



This is a digital copy of a book that was preserved for generations on library shelves before it was carefully scanned by Google as part of a project to make the world's books discoverable online.

It has survived long enough for the copyright to expire and the book to enter the public domain. A public domain book is one that was never subject to copyright or whose legal copyright term has expired. Whether a book is in the public domain may vary country to country. Public domain books are our gateways to the past, representing a wealth of history, culture and knowledge that's often difficult to discover.

Marks, notations and other marginalia present in the original volume will appear in this file - a reminder of this book's long journey from the publisher to a library and finally to you.

Usage guidelines

Google is proud to partner with libraries to digitize public domain materials and make them widely accessible. Public domain books belong to the public and we are merely their custodians. Nevertheless, this work is expensive, so in order to keep providing this resource, we have taken steps to prevent abuse by commercial parties, including placing technical restrictions on automated querying.

We also ask that you:

- + *Make non-commercial use of the files* We designed Google Book Search for use by individuals, and we request that you use these files for personal, non-commercial purposes.
- + *Refrain from automated querying* Do not send automated queries of any sort to Google's system: If you are conducting research on machine translation, optical character recognition or other areas where access to a large amount of text is helpful, please contact us. We encourage the use of public domain materials for these purposes and may be able to help.
- + *Maintain attribution* The Google "watermark" you see on each file is essential for informing people about this project and helping them find additional materials through Google Book Search. Please do not remove it.
- + *Keep it legal* Whatever your use, remember that you are responsible for ensuring that what you are doing is legal. Do not assume that just because we believe a book is in the public domain for users in the United States, that the work is also in the public domain for users in other countries. Whether a book is still in copyright varies from country to country, and we can't offer guidance on whether any specific use of any specific book is allowed. Please do not assume that a book's appearance in Google Book Search means it can be used in any manner anywhere in the world. Copyright infringement liability can be quite severe.

About Google Book Search

Google's mission is to organize the world's information and to make it universally accessible and useful. Google Book Search helps readers discover the world's books while helping authors and publishers reach new audiences. You can search through the full text of this book on the web at <http://books.google.com/>



*Descendants of Jacob Hochstetler,
the immigrant of 1736*

Harvey Hostetler, William Franklin Hochstetler

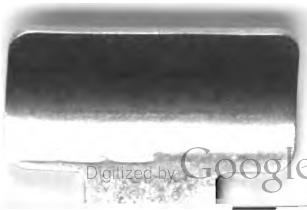

DESCENDANTS

OF

Jacob Hochstetler

THE IMMIGRANT OF 1736

BY

REV. HARVEY HOSTETLER, D. D.

OF FAMILY 6026

HISTORICAL INTRODUCTION

BY

WILLIAM F. HOCHSTETLER

OF FAMILY 2228

An appendix of some families closely connected
by marriage and some of similar
names

ELGIN, ILL.
BRETHREN PUBLISHING HOUSE
1912

Prices

The author has a limited number of copies of this book for sale at the following prices:

In Cloth binding, **\$2.50**, and transportation.

In Half Leather binding, **\$3.00**, and transportation.

In Full Morocco, Gilt top, **\$3.50**, and transportation.

Those who order books sent by mail or prepaid express should add **30 cents** to the price of each volume. Otherwise books will be sent by express.

Books can be furnished without illustrations to those who so specify in their order.

Send all orders and make all drafts, postal or express orders, or checks payable to

REV. HARVEY HOSTETLER, D. D.
Council Bluffs, Iowa.

Copyrighted 1912, by
Harvey Hostetler

HOW
TO
DO

Inv. no. 772

CS

71

H 686

1912

List of Illustrations

	Facing Page
The Scene of the Indian Massacre,	5
Farm of John Hostetler,	74
Farm of John Hostetler, another view,	75
Mrs. Missouri Berkley,	105
Miss Ida Cora Shumaker,	114
John and Sophia E. Benell,	124
Mrs. Alice Hague,	125
Handiwork of Daniel Rose,	214
Daniel Rose and Mrs. Lovina Mishler,	215
Rolla G. Hostetler,	225
William F. Hostetler,	282
Mrs. Mary Good and family,	334
Benedict Yoder,	414
Mrs. Florence Pittenger,	462
Elias J. Hostetter,	468
Arthur A. Hostetter,	469
Judge Bruno O. Hostetler,	477
Hostetler Family Reunion,	522
Rev. Harvey Hostetler, D. D.,	656
Mrs. Lena Hostetler,	657
Hon. Samuel S. Yoder,	701
Leslie A. Pifer,	725
Miss Fannie Hostetler, Mrs. Emma Byler, Mrs. Anna Harper and Mrs. Sarah Work,	779
Moses Hostetler,	796
Henry Hostetler,	797
Samuel E. Hostetter,	835
Hon. Abraham J. Hostetler,	842
Dr. Elizabeth Barnes,	843
David Hostetler, Mrs. Elizabeth Bower, John Hostetler, Mrs. Catherine Henly, Mrs. Hannah Huffstetler,	870
Jacob Hostetler, Mrs. Margaret Sears, Joseph Hostetler, Jacob B. Hos- tetler, John Boston Hostetler,	871
David Clinton Hostetler,	882
Mrs. Perlina Lewis, Mrs. Hannah Chase, Mrs. Margaret Hostetler,	912
William N. and Burnettie Lewis,	913
Noah Hostetler,	916
Mrs. Olive Foster, Mrs. Margaret Boggs, Mrs. Fern Munch, Mrs. Eliza- beth Hostetler, Elizabeth C. Munch,	917
Leonard G. Hostetler,	918
Alonzo H. Hostetler,	925

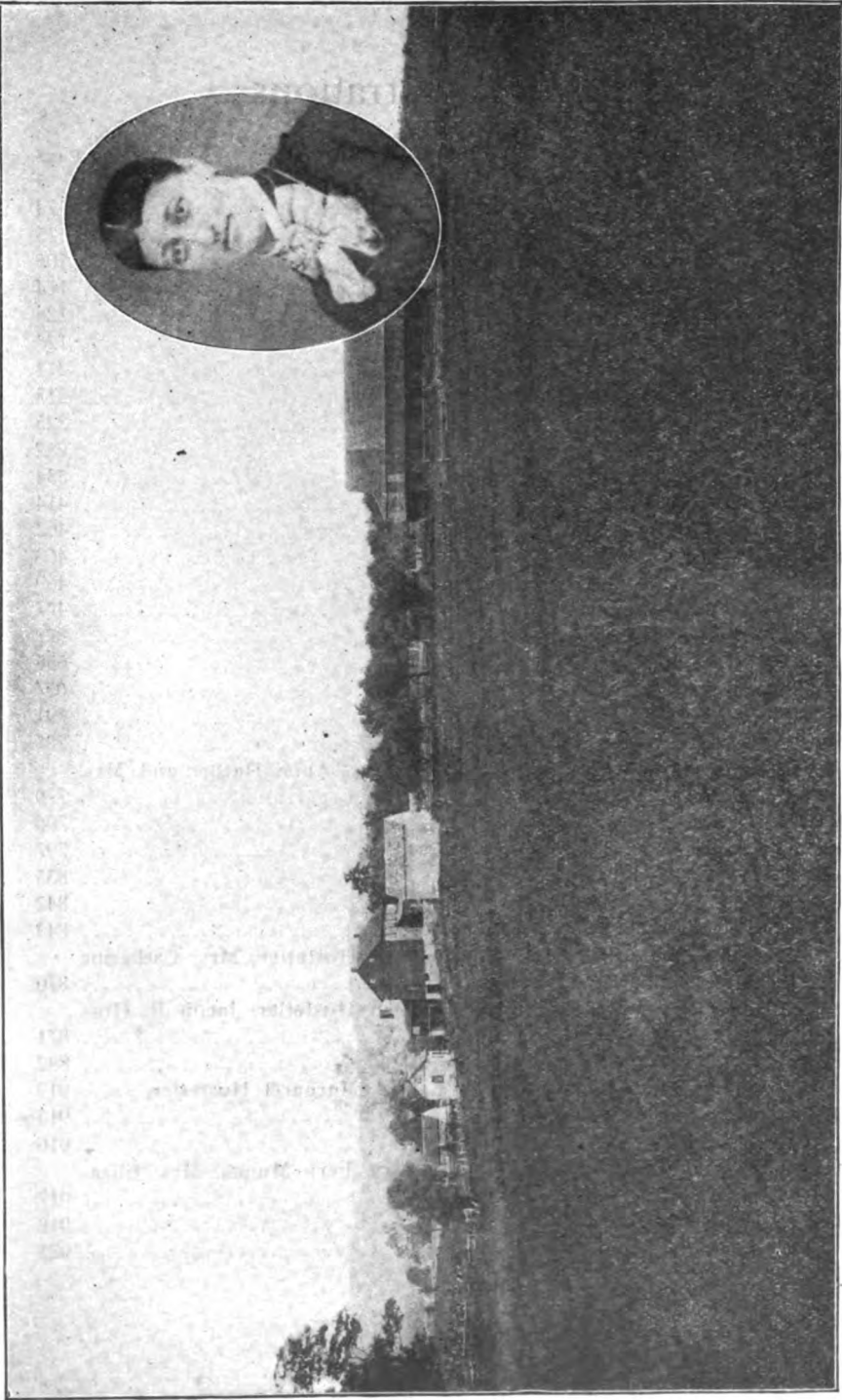

The present buildings on the Jacob Hochstetler farm where the Indian massacre occurred. The remains of the victims of the massacre rest close to the foundation wall under the right side of the house as it appears in the picture. The present owner of the farm, Mrs. Isabelle Ebling, Shartlesville, Pa.

Table of Contents

	Page
Explanations,	6
Preface,	9
Historical Introduction,	15
Descendants of Jacob Hochstetler,	75
Appendix,	931
Index I, Family Heads and Marriage Partners,	971
Index II, Family Heads arranged by Post Offices,	1047
Index III, Names and Ancestors of Marriage Partners, Foot-notes and Appendix,	1119

Explanations

To find a particular family of those who are descendants of Jacob Hochstetler, turn to the index of family heads, beginning on page 971, and find the name in the list that is arranged alphabetically. If the name occurs more than once select the family by the marriage partner. The number that follows the name refers to the family or paragraph where the account of the family is given. The families of those not descendants are found in the index which begins on page 1119.

Descendants of Jacob Hochstetler who are family heads are also arranged alphabetically under post offices. This index begins on page 1047. The post offices are arranged alphabetically by countries and States. Names marked with a star are of persons not living. The family name of women before marriage is given in (parenthesis).

The index beginning on page 1119 shows the names and ancestors of those that have married descendants of Jacob Hochstetler, as well as all the names in the appendix and foot-notes.

The generation numbers begin with the ancestor Jacob who was the first of the family in America. Jacob then, is the first generation, his children are the second, his grandchildren the third and so on. The generation of each family head is shown by the small index figure first, following the family name.

The families are numbered in order from 1 to 8937. These numbers are placed at the beginning of each paragraph. Each paragraph gives an account of a family. Families with decimal numbers were received after the families were numbered. There are 79 of these decimal numbers making the total number of families 9016, to which should be added 208 appendix numbers, making a grand total of 9224.

The larger number which follows the name of a family head refers to the parents of that family head. Where both husband and wife are descendants of Jacob Hochstetler the name of the wife is followed by a number which refers to her parents' family, and her generation number is also given. The numbers after the names of the children in a family show where these children appear as family heads.

The general plan in the account of each family is to give the name of the family head, followed by the generation number and number of the family of the parents, present or last post office address, dates of birth and marriage, name of marriage partner, and ancestors of that partner. Then is given the occupation of the family head and church of which he or she is a member. So generally do our people follow farming that it seemed needless to write it in each case. Farming is the occupation reported where none other is given. The name of the church is given as furnished by the correspondent. The paragraph ends by giving the names and dates of birth and death of the children. The birth of married children is given in the account of their family. The date which follows the name of a child is the date of its birth and is followed by a dash and semicolon or period. When a death has occurred, the date of birth is followed after the dash by the date of death. Generally when

a name is followed by a date without a dash, the date is the date of death. In some cases a name is followed by two dates in parenthesis, connected with a dash,—. These refer to the dates of birth and death.

Where two descendants of Jacob Hochstettler the immigrant have married each other, the descent of each is given in small type just before the account of the family. The names in these lines are the given names of their ancestors back to the immigrant. In other families enough of these descent lines are inserted, so the ancestors of each can be readily found by turning back to the parent or grandparent. The first four generations from the immigrant are shown also on top of right hand pages.

The names of States and months are usually abbreviated. The following abbreviations are also used; married, m.; born, b.; died, d.; daughter, dau.; family, fam.; Pennsylvania Archives, Pa. Arch.; Rupp's Thirty Thousand Immigrants, Rupp's 30,000. Other abbreviations will be readily understood.

To learn how two persons are related to each other write the descent of each back to their common ancestor. The first names before the common ancestor will be brothers or sisters. The children of brothers or sisters will be first cousins, the children of first cousins will be second cousins, the children of second cousins are third cousins and so on. The descent of the two authors as shown below shows how relationship may be determined;

William, 3rd Cousins, Harvey,	Elias, 2nd Cousins, Jonas,	Solomon, 1st Cousins, Adam,	John, Brothers, Daniel,	John, Jacob.
-------------------------------------	----------------------------------	-----------------------------------	-------------------------------	--------------

The indexes in this work are much more extensive than are usually given in books of this kind, and make the book easy of reference. The work of preparing these indexes was performed mostly by assistants and the numbers were carefully verified by other assistants. To these assistants should be given the credit for the accuracy of these indexes.

This book is really a reference work like a dictionary or encyclopedia. Most readers will turn first to their own family and nearer relatives. Then they may study the families of their grandparents and great-grandparents. The descendants of John, Joseph and Christian, the three sons of the immigrant can readily study their own branch and it is to be hoped they can take time to become acquainted also with the other two branches. All descendants of Jacob Hochstettler should read the historical introduction and preface before laying the book permanently aside to be turned to as occasion arises.

The author can not hope that this work is free from errors, but he does give assurance that every pains has been taken to make the work accurate. He has made every effort to print the information as it was furnished him. Where information is lacking in some families, it was not furnished, though repeated efforts were made to secure the same. Where mistakes occur they seemed almost unavoidable because the information was sent in writing that was hard to read. It will be noted that names are often spelled differently in the family of a parent and that of a child. The plan has been to follow the spelling given by each family. Correspondents were requested to give the spelling of names of earlier generations as the persons themselves spelled the name.

Where errors are found the author suggests that the correction be written with ink on the margin of the page and the correction sent to the author who will make the correction in a copy especially kept for that purpose, and at his death this copy will be placed in the library of the Iowa State Historical

Society, at Des Moines, Iowa. The author is anxious also to receive information about the families of Barbara Stutzman, of fam. 8921; Catherine Hochstetler, of fam. 3061; Mrs. Catherine Hardman, of fam. 7954; Mrs. Elizabeth Meyers, of fam. 6; Henry Hostetler, of fam. 7, and of any other families that he has been so far unable to find. He will preserve any information for the benefit of the future historian of the family. The author also here records his hearty thanks to all who have aided in making this record possible.

ERRATA

Page 31, line 23, read captured instead of escaped.

Page 982, top of second column, read Geiger, Jacob E.

Page 1053, second column, below 46th line (Hostetler, Amos), insert Lovington, Ill.

Page 1054, first column, 46th line, read Hinds, Francis E.

Preface

The Religious Life of Our Ancestor.

It is fitting that the religious life of our Amish immigrant should have some attention in the few words that custom requires from the author of a book, by way of preface. Religion is a prominent and important aspect of an Amishman's life. To some an Amishman may appear to be an ordinary man wearing hooks and eyes, and very much addicted to living in settlements among people of his own faith. But an Amishman is first and foremost a Christian, a man who believes supremely in his God and is ready to show his faith in a life of obedience, even though that obedience involves hardship and loss of all that men hold dear.

The religion of our ancestor and his associates enabled them repeatedly to choose the penalties which men and nations saw fit to inflict on them rather than disobey the plain teachings of their Master and Lord. As he read his Bible it gave him no warrant for obeying a church organization in requirements which he deemed contrary to the word of God. Hence, for example, he believed that baptism is intended for those who believe in Christ, and therefore infants were not proper subjects of baptism. Holding these beliefs, he could not conscientiously join in worship in a church that taught infant baptism and made it a condition of acceptable church membership. Many families today are of the same opinion, but they are put to little trouble or inconvenience on account of such belief. In our ancestor's day, this attitude of non-compliance with church requirements involved the loss of employment, property, home and native land.

From what the Amishman reads in his Bible he also can see no warrant for war or authority to engage in it. Here again he stands squarely opposed to the opinion and practice of the men of his generation, and in times when his nation needs soldiers, and needs them badly, he has found himself in trouble with every government under which he has lived. Other men have troubles also, and endure them as best they can, but an Amishman's troubles come because others do not agree with him on matters in which he is not at liberty to modify his beliefs, and he is forced to decide whether he will obey God or man, and as a rule he does not hesitate in his choice. But this choice involves him in trouble, and the beauty and glory of his faith is that it enables him to remain steadfast to his convictions, even amongst persecution and severe trials.

Our ancestor met a severe temptation the night his home was attacked by the Indians. His son Jacob had been wounded by the Indians, who sought his life and the life of the entire family. The family were secure in the house and could easily see the Indians standing a short distance away, within easy range and reach of the weapons in the hands of the family. Perhaps a few shots in the air or in the direction of the foe might have driven them away. At any rate the family might easily have put up a hard fight. All the natural instincts impel men to fight and defend themselves and families when attacked. How came it that this frontiersman, accustomed to firearms and

skilled in their use, did not yield to the entreaties of his sons that they be allowed to defend the family? It had been deeply impressed on his mind that such a course involved disloyalty to his Redeemer and Lord. His allegiance to his God had been tested again and again, and he had been well and faithfully sustained in all his trials, and should he now repudiate all former teachings and renounce a faith and allegiance that had long been his only hope and stay? Under these conditions his allegiance to his Lord rose supreme and he was enabled to continue his trust in God. To his credit be it said, he remained true to what he believed to be right. He would not disobey God, who had said, "Thou shalt not kill."

The descendants of our ancestor have been called upon again and again to endure sorrow in the death of loved ones. This is the common lot of man. But our ancestor had the trial of seeing his beloved wife, whom he had vowed to protect and cherish, brutally slain before his eyes. He saw the same merciless and relentless foe strike down his son and daughter whom he loved, as other fathers love their children. His descendants, in the hour of bereavement, have again and again sought and found their only consolation in the love and care of a tender, compassionate heavenly Father. All such can the better appreciate the faith and trust that enabled our ancestor to endure with steadfastness this severe trial to his heart. Later, when in captivity and he was to be separated from his sons who had been brought with him, he impressed upon them once again the importance of faith and prayer. May a similar faith and trust find a place in the hearts of each of his descendants as they come to understand and appreciate the strong faith that sustained our ancestor amid all his trials.

Let us follow our ancestor through the trials of his captivity and escape till we find him upon his raft on the river, which seems to be bearing him far beyond the settlements into a wilderness from which there is no human possibility of escape. The constant course of the river to the southwest baffled and perplexed and finally deprived him of hope itself. How anxiously he must have scanned the river before him, in the hope of a turn in its course. Day after day that eager gaze was unrewarded. He knew of the Ohio, and its general course, and he greatly feared he was being borne on its broad bosom, farther and farther away from his home, to a death absolutely certain. At length the persistence of the stream in its deadly course forced him to the conclusion that as death was inevitable he might as well meet it on the shore.

The shore supplied him with food which he perhaps was unable to secure for himself. Weak and weary, he sank into the deep sleep of physical exhaustion; and such sleep, as it has to many others, brought him a vision or dream. In such vision or dream, angels in Scripture times had visited and comforted another homesick and weary Jacob. But such visitations have rarely brought greater comfort and joy than came to our Jacob in the visit of his departed wife. How strange and warm the glow at his heart as he beheld her! The old life of faith and love had returned to him, and he had the same strange joy which some of his descendants may have known, in similar visions or dreams of their beloved dead. Such a vision enables them the better to understand the joy of the Savior's disciples, when it was written of them, "Then were the disciples glad when they saw the Lord," after his resurrection from the dead. But this visit or vision came not simply with comfort, but it brought the guidance of which he stood in sore need. His wife assured him that he was in the right course, and he should go ahead.

How this vision changed him and his course! He returned to his raft, and to the river which he had so much feared, with its awful power to lead him to a horrible death. Now comforted by the vision, his fear was gone. No more horror from that persistent southwest flow of the stream. He had that in his heart that conquered fear of stream and certain death, the assurance from his wife who had come from the presence of God himself, and she could not be mistaken. With a vision so assuring and a guide so unerring, he resumed his journey. Confidence and courage replaced the fear and dread of the river and its deadly course.

By and by his faith is rewarded. The long persistent southwest course of the stream, after more than a hundred miles, finally comes to an end. The course turns southeast and home seems assured. His body might become weak from lack of food, but doubt could not again trouble his mind. With confidence he continued his course, till at length came rescue and finally home.

We must glance a moment at the trials of an Amish heart, when his younger son Christian came to believe that he should forsake the church of his father for another in which he believed he had found a more excellent way. To some men all churches are alike, and such generally have little interest in any. But our ancestor was deeply attached to the church in whose interest he had been willing to sacrifice home and native land. It doubtless was the church of his fathers, and he had a father's natural interest in rearing his children for the church of his faith and love, and which he had reason for believing was the true or real church of God.

The Indian disaster had interrupted the training which a father would naturally give his children. The years from eleven to sixteen or eighteen are important years for a boy's training, and these were the years when our ancestor was not with his sons. He could however remember them in his prayers. At length these prayers were answered, and his sons were again at home with him. After a time this son Christian brought his father a trial, perhaps as severe as any which had afflicted his sorely tried heart. His son was determined to unite with the church in which he sincerely believed, and in doing so he was placed where his father had also stood,—he must obey God rather than man, even though that man was his own father. Only those who have strong convictions in regard to their church membership, and are deeply concerned to have their children with them in the church, can appreciate the trial of the father's lonely heart as he felt himself and his church forsaken by his younger son, who evidently had in him some of the sterner stuff of his father. A modern Protestant knows heart grief when his children turn Catholic, and the Catholic knows deep anguish when his children turn Protestant. These can best understand our ancestor's grief in losing from his church the son for whom he felt special interest as the youngest of the family.

When Christian people better understand each other and each is as ready to concede another's liberty of opinion as to claim his own, they will have brought themselves more in accord with their Master. In that good and better time that is to be, there need not be this breaking of hearts when a change is made from one church communion to another.

Value of a Family History.

Several distinct motives have led men into researches about their ancestors. Some have had in mind possible inheritance, and if they are entitled to any such, they wanted to be sure that a clear way was open through

which it might come. Others have hoped to find some illustrious man or woman in their line of ancestry, and thus like the moon they may acquire some reflected brightness when they have none of their own.

Others again have an intense yearning to learn the facts of their ancestry. To them it matters not so much that their ancestors prove to be illustrious or wealthy, but they do want to know who they were and where they lived. Such minds crave facts and truth. This leads them finally to the most useful knowledge one may have, knowledge of self. The old Greek adage still has value, "Know thyself." We have been told that the best way to train a child is to begin to train its grandfather. It is true that man may not know himself aright till he knows his grandfather. When a man has a fair knowledge of himself and his ancestry, he is in better position to do his duty to himself and family. If for example he knows that his ancestors were afflicted with constitutional or hereditary disease, he will place himself in position, so far as possible, to resist that disease. If he inherits the white plague, or consumption, he will from early life secure if possible the climate and mode of life best adapted to fortify himself against that dread scourge. If one inherits a high tension nervous system, and life is a constant reaction from intense nerve force, he will appreciate the wisdom of building up bodily powers sufficient to sustain the demands made by this nerve force.

If a man knows that his ancestors were given to excessive use of intoxicants, he may rest assured that he may have the same tendencies, and decide that the safe and sane way for him to use liquor is not to use it at all. If he knows his ancestors were much given to fierce anger and incorrigible temper he may easily see the need of practicing self-control. If his ancestors went through life lazy and shiftless, he may early begin forming habits of thrift and industry. In a thousand practical ways this knowledge of self that comes from study of ancestry will be of help.

But one does not live for self alone. His life also touches and shapes others, especially the lives of his own children. If he knows his own inherited tendencies he will early begin that course of training for his children that will best fortify them against these tendencies that are evil, and aid and strengthen as much as possible the tendencies that should be encouraged.

Unfortunately, this work will be of very little help in the study of the physical, intellectual and moral aspects of the lives of our ancestors. The task has been sufficiently large to present as far as possible the names of these ancestors. The material for these other studies has not been preserved, but it is possible in most branches of the family for these now living to make a study of their own immediate ancestry and learn at least their most prominent points of strength and weakness. In some way such studies should be handed down to coming generations.

There is however one practical service that this work may render, and that is in pointing out relationships that should be avoided in intermarriage. This work presents over seven hundred families where descendants of our ancestor have married each other. It is now generally agreed that relatives as close as first cousins should not marry, and the laws of most states forbid such marriages. Similar objections, though in less degree, exist against marriage of second cousins, and the same is true of the slighter degrees of relationship. In general, there is agreement of the most thoughtful that marriage should take place between those as little related as possible.

Those who have studied the results of intermarriage among relations point out several features that are harmful. They show that the children of closely related parents have a tendency to shortness of stature, which in time manifests itself in bodily weakness. Then again, such marriages result in impaired nervous constitutions in the children, who have a tendency to fits or epilepsy, and defective mental, moral or physical qualities.

A final result of constant intermarriage of relations is the lowering of the birth rate and the final dying out of the race. The record in these pages is the record of large families, and there is no evidence that our family is in immediate danger of extinction. It is however well to keep in mind the results of these studies on intermarriage of relations. Those who are best acquainted with our family will know whether the intermarriages that are shown in this work have resulted in harm to the offspring.

The subject of intermarriage is of special interest to those who live in the church communities, and whose acquaintance is practically limited to those settlements. The number of Amish families that came to this country in early times is comparatively small, and the descendants of these families have continued to live side by side through all these years and have intermarried again and again. There are those in the church who believe these intermarriages should be avoided as far as possible, and this work may prove a help in pointing out relationships that are not known to exist.

There are some that have declined to furnish information about their families, because of two scriptures that urge the avoiding of genealogies that are endless and that minister questions or strife. This genealogy is very long but not endless, and a work of this kind will settle disputes rather than raise them. The author at least has not been disposed to dispute with those who do not agree with him on the value of such a book. These two scriptures about avoiding genealogies in public teaching should not be so construed as to forbid the use and study of the genealogies which are found in the scriptures. One scripture must not be made to bring another scripture into reproach or condemnation.

This work is submitted to the widely scattered members of the family that they may have a better understanding of their common ancestor, and that they may know how the many people that bear the name are related to each other. Inquiring minds need no longer chafe under the limited knowledge of their ancestry, which has been the lot of many who heretofore have sought in vain of their kindred for knowledge of this kind.

Many men have believed that knowledge of this kind should be preserved. They have taken pains to write the records of their own families, in careful hand, in the pages of their family Bibles, that it might be preserved for coming generations. We can easily understand the deep interest with which one member of our family dictated to his son the account of the Indian captivity, because he felt that this knowledge should be preserved. If there is no permanent record made, such knowledge will soon disappear from the family. Some have believed that it is a duty of each generation to transmit to the next a complete genealogical record. If this work in any way aids in bringing the members of our family into a better acquaintance with each other, and if it will aid in keeping before them the life and faith of our common ancestor, the labors of these years will bring their own reward.

Council Bluffs, Iowa, Nov. 9, 1911.

Harvey Hostetler.

Introduction to the Historical Part

In the first place the reader may rest assured that no personal ambition or motive of a pecuniary nature prompted the writer to undertake the compilation of the work herewith transmitted to the public. In short, it is no money making scheme. The nature of the work is such that no full compensation for labor and expenses can be expected. The author however will consider himself rewarded if the result of his labor will be appreciated by a generous public, especially by those of our large family circle.

The history of the Hochstetler family in America and previous to their coming to America has hitherto been preserved only by personal recollection transmitted from generation to generation and by such information as may be found in family Bibles and public records, and was fast being lost to posterity. A want of some accurate, complete and enduring record of our numerous family and its adventures, especially those with the Indians, has long been felt, and suggested the compilation and publication of a formal history of the family, so far as can be done at this late day.

Our ancestors sacrificed and endured much to establish religious liberty, and how we of today should prize this liberty! The best history prepared at this time can give the reader but a faint idea of what our ancestors endured. Formerly our people were nearly all farmers; though a majority still follow that vocation, we now find them in every walk of life and scattered far and wide throughout the country. May they aspire to everything that is noble, never forsake the virtues of the fathers, and so live that the very name shall be a passport to respect and confidence. May they see to it that the history of the future may be as resplendent as that of the past.

It must be remembered that we now live in a different age, and our environment differs from that of our ancestors, hence a brief account of the conditions in Europe that led to the persecutions of our ancestors will be given. A statement as to the conditions of our country prior to the French and Indian war and the causes that led to it, as well as the manners and customs of the Indians, will be included in this narrative. No preference will be given any religious sect or denomination. None will be treated disparagingly, but all subjects will be treated strictly in accordance with christian principles. However, it may be necessary to be somewhat personal in introducing conditions that led to the compilation of this work.

From my earliest recollections I loved the stories of older people and lost no opportunity for hearing them. At that time reading material was not as abundant as now, though my parents had a fair supply of good books. Yet generally when neighbors and friends met, hunting exploits and Indian stories were the topics of conversation. Later I was frequently urged to reduce our history to writing, probably as early as 1875, but the care of a family and other considerations required my attention. Besides I realized that to produce a reliable history it would be necessary to visit the places in Pennsylvania where our ancestors resided (I residing in Holmes County, Ohio) to examine old records and gather reliable data. Meanwhile I lost no

opportunity to secure such information and facts as could be obtained by consulting older people, most of whom could give some points, until in the spring of 1902, I felt that it would not do to put it off any longer. In fact I had already waited too long.

Accordingly I visited the counties of Somerset, Mifflin, Lancaster and Berks in Pennsylvania. The data obtained by my researches amply paid me for this trip, which will be referred to later on in this narrative. I secured correspondents in different places, but much was still wanting that could not be obtained in that way, and six years later it was found expedient again to visit those places. This time I visited the grave of Joseph Hochstetler, the captive, about a mile east of Mifflin, Juniata County, Pennsylvania. On arriving at the memorable old home in Berks County, I found that my first visit was not any too soon, as most of those who gave me valuable information previously had now gone to their rest, among them Frederick Moyer, Benneville Degler and Isaac F. Degler.

It may be proper to state that at the time of my first visit to Pennsylvania I entertained no idea of preparing a family genealogy, but simply a family history, including the massacre. Before starting, Hertzler's Family History and Genealogy fell into my hands. It suggested to me that such would be just the thing for our family, but realized that it would be impossible for me to get it accomplished.

In due time I made the acquaintance of my friend and cousin, Rev. Harvey Hostetler, D. D., who being younger than myself and otherwise better qualified undertook the arduous task. He has since performed the lion's share of the work and my part of the work was more in the nature of help; that is, in preparing the genealogy. The history part, though, remained principally my work.

Besides the many members of our family who have materially aided by furnishing information and other favors, the author feels especially indebted to some not of our family, among them, Joseph S. Hix, Esq., Shartlesville, Pennsylvania, H. M. M. Richards, Lebanon, Pennsylvania, and William H. Welfly, Somerset, Pennsylvania.

With these introductory remarks I submit my work to an indulgent public.

William F. Hochstetler,
Trail, Holmes County, Ohio.
P. O. Address: Box 73, R. 1, Barrs Mills,
Tuscarawas County, Ohio.

History of the Hochstetler Family

1. CIVIL AND RELIGIOUS PERSECUTION IN EUROPE.

As our name is a well known Swiss name, our ancestors were Swiss people and left their native country on account of religious persecutions to which the non-combatants or plain people were subjected. Soon after the reformation had gained a foothold in Germany and Switzerland under Luther and Zwingle, many pious people could not agree with them, though they felt the necessity of a reformation, believing that the Catholic church had drifted far away from the teachings of Christ and his apostles, yet they did not agree with Luther and Zwingle on other points.

Separation of Church and State.

According to the custom at that time, Luther and Zwingle placed the church under the care and supervision of the government, in which case discipline is practically out of the question, while the plain people favored a rigid church discipline; besides, they rejected infant baptism, and when children were baptized by the state church they baptized them again when they arrived at the age of accountability, hence they were called Wiedertaeufer (Anabaptists), and later just Taeufer (Baptists). By the name Taeufer they are known in Switzerland to this day. In Holland and some parts of Germany they are called Mennonites, after Menno Simon, their principal organizer, a native of West Friesland, who died in 1559. The opposition to infant baptism was regarded less important; though believed in by Zwingle, he admitted it was not necessarily essential.

Persecution of Non-combatants.

When called upon in court to give testimony they were ready to declare the truth, but would not be sworn. This caused some friction. But the principal stumbling block, especially in Switzerland, was their refusal to bear arms under the government, believing it forbidden by the Gospel of Peace. This latter doctrine was the principal cause of their persecutions in Switzerland. That country had gained its independence, adopted a constitution and established a republic in 1291, which had now been maintained for nearly 350 years against powerful surrounding monarchies on many a hard-fought battle field, and it was feared that the doctrine of non-resistance, if it became general, would endanger the government and the existence of the Republic. How can the government maintain order and protect the right when its best citizens refuse to support it by force of arms, if necessary, was held out as against this doctrine of non-resistance. The Swiss people had always been strongly attached to their country, and believing it jeopardized they relentlessly persecuted these defenseless people for several centuries. Zwingle died October 11, 1531. The persecutions commenced in his lifetime continued at intervals until near the year 1800, the time of the French revolution, which brought about changes in Switzerland as well as in France. During all this time the different branches of the Protestant church were persecuted by

the Roman Catholics, and none suffered more than the Reformed, especially in France, where in the city of Paris alone, in the year 1572, 80,000 persons were slaughtered because they adhered to the Huguenot or Reformed faith.

Opposition to some of the teachings of Zwingle manifested itself first at Zurich, Switzerland, as early as 1522. In 1525, the Council of Zurich issued a decree, which ordered all unbaptized children to be baptized within eight days, and banished from the city the leaders of the Anabaptist movement. These leaders went to other parts of Switzerland, especially to Canton Bern, and to parts of Germany. Augsburg and Strasburg became centers of this teaching, which secured many followers in the Rhine provinces.

Persecution in Canton Bern.

In Canton Bern they were numerous in Emmenthal (Emmen valley), a beautiful fertile valley, where agriculture was in a high state of perfection for many centuries, and these people were generally farmers. The city of Langnau is located in this valley and has about 8,000 inhabitants. Here they prospered, but refusing to bear arms, conflicts between them and the authorities took place and persecutions followed. Some were fined, others imprisoned or banished; some put to death, while still others were sold to perpetual slavery, to work on the galleys.

Galleys were flat built vessels with one deck and navigated with sails and oars. They were principally used in the Mediterranean Sea in shallow water or harbors to load and unload vessels of deep draught. Here they were associated with a low class of people, perhaps the most hardened of criminals, with no hope of ever seeing their families and friends. To the credit of the reformed clergy of Bern be it said that they remonstrated with the authorities against this treatment, but frictions continued until they decided to seek a home elsewhere. Many moved to the Jura mountains, also in Canton Bern, hitherto sparsely settled and little improved, but by their industry and plain way of living their settlement prospered. The tenants who had been farming this land soon complained that they could not compete with their new neighbors and were being crowded out. Their complaints to the authorities were answered by the landowners that if these people were driven away, they would not be able to pay the revenue to the government which they were now paying. One of these settlements was called Sonnenberg, from whence about the year 1818, they emigrated to America, locating in Wayne County, Ohio. This settlement bears the name Sonnenberg.

An oberamt, now called amtsbezirk in Switzerland, is a subdivision of a canton and may be termed a court circuit. Canton Bern is divided into thirty court circuits. A *gemeinde*, in French, *commune*, is a subdivision of a court circuit and answers both for civil and religious purposes. In *commune* Cormoret, court circuit Courtelary in the Jura mountains, among other names of Amish people is found Johannes Hochstetler, as late as 1745, having moved there from court circuit Schwarzenburg.¹ All these places are in Canton Bern, and Schwarzenburg is composed of four communes: Albigen, Guggisberg, Reuschegg and Wahlern. Dr. Christian Hostetler, who came to America in 1834, and settled near Winesburg, in Holmes County, Ohio, was

1. History of "Taeufer in Canton Bern," by Rev. Ernest Miller, p. 249. The same work, page 344, refers to the attempted arrest of Catherina Hofstetter of Kroeschbrunnen; page 213 of the same work mentions among the residents of Monshelm, Hessler, a family named Hochstetter, who had years before come there from Canton Bern.

from Guggisberg, as were also Alice Hostettler, of fam. 9109, and her sisters. It has not been determined whether any of these are related to our family.

The Muensterites.

In the year 1535, a number of fanatics from Holland found a refuge in the city of Muenster in Westphalia, in northern Germany, favored by a Protestant minister named Rottman. They vigorously opposed infant baptism, and the news from Muenster was hailed with joy by the Anabaptists throughout Switzerland; but they soon learned their mistake. Except baptism the Muenster people had nothing in common with Menno Simon and his adherents. On the contrary, they attempted to establish a church by force of arms, and in their fanaticism committed crimes too horrible to mention. After a desperate resistance they were crushed, but the event was most unfortunate to the Täufer for many years. It so prejudiced many well-meaning people against all Anabaptists that their persecutions were sanctioned for a long time. After the Reformed Church had been fully established in Holland, the Mennonites, as they were here called, were tolerated, and later under William, Prince of Orange, received full protection. That government and other countries along the Rhine sometimes interceded with the authorities of Switzerland in behalf of these unfortunate people who from time to time left Switzerland, sometimes being driven away, and settled in Alsace, Hessa, as well as in Holland, until the settlement of America attracted their attention.

The Amish.

The Amish church derives its name from Jacob Amman of the Bernese Alps, who lived over one hundred years later than Menno Simon, and believed that the church should return to earlier and stricter customs and practices, from which many in his time had departed. Especially did he urge a stricter observance of the ban, or the "avoidance" and "shunning" of those who had been excommunicated by the church. Amman and his followers were opposed by Hans Reist, who defended the usages of the church. There were many earnest discussions between these parties through the Oberland and Emmenthaler regions. Amman introduced among his followers the full beard and the using of hooks and eyes instead of buttons on men's clothes, as had been the custom in the times of Menno Simon, especially in Belgium.² The feeling between these two parties was very bitter, and as late as 1711, when many of both parties were driven out of Switzerland, they refused to use the same boat on the journey down the Rhine. In 1700 Amman and some of his followers wrote to Reist to secure a reconciliation, and among the signers are the names Isak Kauffman and Christian Blank, family names very common among the Amish of today.

The division between the followers of Amman and Reist has never been healed, but has been transplanted to America and other countries. The Amish church originated in the Canton of Bern and from there its members went into Alsace-Lorraine and the Palatinate, and from these places many of the members of that church have come to America. Our ancestor, Jacob Hochstetler, was of the Amish church, but it is not known whether he came to America from the Palatinate, or from Switzerland through the Palatinate or Rhine Provinces. The accounts among the descendants of his son

2. Smith's Mennonites in America, p. 68.

Christian state that our ancestor "was born in the Highlands of Germany along the Rhine."

II. OUR ANCESTOR'S NEW HOME IN AMERICA.

Settlement of Pennsylvania.

After William Penn had purchased, in 1682, from the British Crown the province of Pennsylvania, he went to the mainland of Europe to solicit settlers for his colony and found most ready acceptance from the Mennonites, whom he had previously visited as a representative of the Quakers. He visited Holland and the countries along the Rhine, where he found many Mennonites and Amish longing for a change. The inducements held out to them prompted many to emigrate to America, likewise many other Germans. The first Swiss Amish to settle in America had years before emigrated to Alsace, Hessa and the Palatinate. Some of the Jotters (Yoders), Oesch, Gingerichs, Schlabachs and others, when coming to America spoke the Hessian dialect, but were originally Swiss. After about the year 1700, the Swiss Amish sometimes made their way direct to our country. Traveling at that time was tedious and crossing the ocean hazardous and a journey from Switzerland to America required the greater part of a summer, an average ocean passage requiring about fifty days.

The Registration Law.

So successful were the efforts made by the proprietors of Pennsylvania to secure settlers and so ready were the oppressed Mennonites of Europe to avail themselves of the advantages offered in America that many thousands found homes in the new land. The Germans, Swiss and Palatinates came in such numbers that the Provincial authorities became uneasy and finally, September 27th, 1727, passed an ordinance requiring the captains of ships to report the names and ages of their passengers, the place from which they came and state whether they came with intentions of becoming good citizens of the Province. They also required the men over sixteen years of age to sign a declaration of allegiance to the Province. This law makes it possible for many thousands of American citizens to know the name and date of arrival of their immigrant ancestors. These lists have been published in the Pennsylvania Archives, Series 2, Vol. 17, also in Rupp's Names of 30,000 immigrants. Many of these lists are preserved in the department of Archives, in the State library at Harrisburg. Unfortunately the printed lists are not always accurate.

Our Ancestor.

From the year 1728 for about nine years was a period of quite active persecution of the Amish and Mennonites both in Switzerland and the Palatinate. It is not known whether our ancestor left the old world as a direct result of these persecutions, or whether he joined the steady line of immigrants that came to better their conditions in America. Nor do we know the place from which he came. When he declared his allegiance to the Province, the entire company of 151 men were said to be from the Palatinate, upon the Rhine and places adjacent. The term Palatine was used to include the Swiss who had come down the Rhine through the Palatinate or Rhine Province. The captain of the ship reported that his vessel began its voyage at Rotterdam in Holland. One naturally inquires whether there are at Rotterdam any records of the previous residences of immigrants who there embark.

The American Consul there wrote in answer to inquiry, that such records are now kept, but go back only about fifty years.

Jacob Hofstedler.

Our ancestor, Jacob Hofstedler, arrived at Philadelphia September 1st, 1736, on the ship Harle, Ralph Harle, Master, from Rotterdam, last from Cowes, England. The captain reported that he brought one hundred and fifty-six men, sixty-five women, one hundred and sixty-seven boys and girls, in all three hundred and eighty-eight. Only one hundred and fifty-one of the men made their declaration of allegiance, the other four being reported sick and unable to leave the vessel.

His Name Written.

Our ancestor being unable to write, his name was written for him on the ship captain's list by the captain or his clerk, and the name was pronounced so that the writer thought it should be written Hofstedler, and this list gives his age at landing as thirty-two years. The passengers were taken immediately to the Court House and made their declaration of allegiance, and again his name was written for him, Hofstedler, which might be termed his legal or official name.³ A recent examination of these two lists shows the name was thus written on both lists in a clear and unmistakable hand. The name is incorrectly given in Rupp's list and also in one list of Pa. Archives, Second series, Vol. 17. The ship captain's list contains the name Michael Holsacker, written by the captain or clerk, with age column left blank. This is the name that appears in Rupp's Thirty Thousand Names as Michael Hochstædter, and may be the unmarried brother of our ancestor, who according to tradition came to this country with his brother, but being dissatisfied with the treatment accorded him by his brother's wife, returned after a short time to the old country. He was among those reported sick and his name does not appear among those who declared their allegiance.

The Family Name.

Our ancestor is the only immigrant between 1727 and 1808 of those of similar name who had "ler" as the final syllable of the name and he managed to retain that syllable through three of his land entries, which were made out to Jacob Hoofstetler, Jacob Hooshstetler, Jacob Hostedler and Jacob Hostetter. Christopher Sauer's Journal, giving an account of the massacre, spells it Hoffstettler, and the body of his petition to the governor has it Jacob Hostetler. The early land warrants in Somerset County, Pennsylvania, given to his descendants are issued in the name Houghstadler, with the first syllable pronounced probably as in cough, or enough. Those who wrote the name of our ancestor on his arrival, ended the second syllable with the letter "d," which may have been the German or Swiss pronunciation of the letter "t." This "d" appears in the Somerset County land warrants, and was used by at least two of the grandsons of the immigrant, once at least by his son John, and by quite a number of the family at the present day. The first syllable of the name has generally been written Hoch by the members of the family who

3. "At the court house of Philadelphia, September 1, 1736, Present, The Hon. James Logan, Esq., President; Clement Plumstead, Thomas Laurence, Samuel Hasell, Charles Read, Esquires; William Allen, Mayor of Philadelphia, and Derick Janssen, Esq., one of the Justices of Philadelphia County. 151 Foreigners from the Palatinate upon the Rhine and the places adjacent, with their families, making in all 388 persons, were imported here in ship Harle, of London, Ralph Harle, Master, from Rotterdam but last from Cowes, as by clearance thence, were this day qualified as usual, whose names are as follows." Among the names is that of Jacob Hofstedler. Col. Records, Vol. 3, pp. 58-9.

use the German language, though the Somerset County land titles necessitated the syllable Hough or Hog, in the signatures to deeds. It was so written by John Hochstetler, the oldest son of the immigrant. The branch of our family in Germany at the present time and as far back as 1793 write the first syllable in the same way and they write the full name, Hochstettler. The "f" in the first syllable of the name as written for our ancestor and the sound of the "f" in the Somerset County land warrants, as well as the "ff" written by so good an authority as Christopher Sauer, and its frequent use in the tax lists, suggests that this may have been the ending of the first syllable as the name frequently appears in Switzerland, as may be seen in number 9189 in the appendix.

The ending, "ch," of the first syllable is very difficult for English speaking people to pronounce, as the letters are pronounced quite nearly as if silent. Hoch is also pronounced hock in English, and leads to the mispronunciation, Hockstetler, by those who do not understand German. This mispronunciation is quite annoying, and for this reason many who live among English speaking people have dropped the "ch" from the name. This makes it almost impossible to retain the long sound of the "o," unless the syllable is written, Hoes, as appears in families 6562-3-8 and 6572. Most of those who have dropped the "ch" have become reconciled to have the name pronounced as it is spelled, which gives the short sound of the letter "o." They would rather yield the long sound of the "o" than maintain a lifelong fight against the laws of the English language. This is very nearly the form of the name Hostettler found at Guggisberg, Switzerland. See families 9096 and 9109. In Canton Bern and other parts of Switzerland an orchard near a house is called Hostatt, pronounced Hostet, and some suppose that this gave origin to the name. The word Hostatt, orchard, it is thought was derived from the word, Hofstatt, or large landed estate.

Other Immigrants.

The other early immigrants of name similar to ours, are Jacob Hochstetter, who located in Lancaster County, Pennsylvania, as early as 1712; Oswald Hostetter, who came to Philadelphia in 1732, Jacob Hochstetter, in 1738; Ulrich Hohstetter, of September 11th, 1749; and Christian Hochstetter, Ulrich Hostetter and Nicholas Hochstetter, of September 15th, 1749. A fuller account of these appears in the appendix.

The descendants of our ancestor as they appear in this work have spelled the name Hochstedler, Hochstedtler, Hochstetler, Hochstettler, Hoestetler, Hogstadler, Hostedler, Hosteter, Hostetler, Hostetter, Hostettler and Hostutler. The family has in the main adhered to the final syllable "ler." The nearest approach to this form of the name, as distinguished from the families whose name ends in "ter," appears in the name Hoffstetli, as given in the appendix, number 9189. The same appendix number gives a number of names and places in Switzerland and elsewhere that suggest the place where the family originated. Some have claimed that the family came from the villages Gross or Klein Hochstetten, in the Canton Bern, while the family at Guggisberg holds that all of the family name originated there.

It will also be seen that the spelling of the name counts for little. Formerly names in Europe suffered changes, but since education is more general, the laws forbid and courts do not recognize changes. In America it is different. With many, the sooner a German name can be made to sound English, the

better. The change is sometimes the result of ignorance, but often pride is the motive. Many seem actually ashamed of their German name. In some cases, the change is slight, as Becker, Baker; Mueller, Miller. German names do not end in y preceded by a consonant but terminate in i, as Buerki, Forni, Gnaegi, Kuenzli, etc. Such names seldom retain the original spelling. By changes in spelling many names lose their identity and meaning, as most names have originally some meaning. Our name is composed of two words, Hoch, meaning high and Stettler, a town person. Stettler alone is a common name in Switzerland. It has occurred that a woman named Stettler in Allen County, Ohio, married a man of our name, simply prefixing "hoch" to her name for the change. Some have thought that the name is derived from a city or town Hochstadt and the syllable "ter" or "ler" added to it would mean a resident or citizen of Hochstadt. There are two cities of this name in Bavaria, one Hoechstadt (an der Aisch), about twenty miles southwest of Bamberg in the northern part, and in the southern part—Hoechstadt (an der Donau), about thirty miles northeast of Ulm. Gerber (tanner) is changed to Garver. There is a town, canton and lake in Switzerland named Zug, yet this name is changed to Zook. Heirschberg (Deer Mountain), in Canton Appenzell, is the source from which Hirschberger is derived; the name is rendered Herschberger or Hershberger. Kaufman in German means merchant. It was formerly written Kauffman. To their credit be it said that most of this family have retained the original spelling. To retain the spelling of the father's name shows a proper regard for the parents,—“Honor thy father and thy mother.”

Given names are also changed. Veronica, the V pronounced like F, has been rendered Verona, Verena, Freni, now generally written Fanny in America. It will also be seen by our genealogy that in our day there is a tendency to write feminine names in a diminutive style, as Lizzie, Carrie, Susie. Retaining the name of ancestors unchanged indicates a becoming regard for them; by so doing we honor and respect them. Otherwise there is little in a name itself if not ornamented by deeds.

Fellow Passengers.

It is interesting to note that some of the men who were fellow ship passengers with our ancestor bear names that occur frequently in this work. Some of these, with their ages on arrival, are: Johannes Lorentz, 40; Andreas Kurtz, 29; Christian Erb, 46; Mathias Speck, 53; Johannes Wilhelm Speck, 23; Joh. Philip Wageman, 23; Heinrich Gearhart, 48; Valentine Neu, 24; Christian Schryack, 18; Christian Landes, 26; Johannes Meyer, 48; Casper Meyer, 32; Christian Suder, 23; Johannes Gerber, 23; Jonathan Heger, 22; Jacob Cuntz, 23; Michael Linder, 36; Thomas Hummel, 28; Johannes Schneider, 28; Balthaser Stephanus, 40; Jacob Laedterman, 21, and Han George Handtwerch, 32.

First Months in America.

Our ancestor, on his arrival at Philadelphia, had with him his wife, name unknown, but according to note to fam. 8308, she may have been a Lorentz. According to tradition, his oldest son, John, was about three years old, and there may possibly have been another child. Philadelphia was then a little over fifty years old and had a population of between eight and ten thousand. The country for about fifty miles from the city was occupied by settlers. Where he made his first home after arrival is not known, nor how he spent

W.H.S.

the first eighteen months. At that time the ship captains often sold the services of able-bodied passengers to those who were willing to pay the passage of those unable to pay their own. The name of our ancestor has not been found among the lists of redemptioners. Like many Amish immigrants of later date, he may have found employment the first year among members of his own church, till he was able to secure land and begin farming for himself.

Having left his native country, Switzerland, with its beautiful lakes, valleys and picturesque mountain scenery, the dearest spot on earth to him, to seek a home beyond the sea, he now looked around for a location, being in rank a yeoman, so named in his first land warrant. The choicest land within fifty or sixty miles of Philadelphia being already occupied, he was obliged to go some distance to obtain desirable government land.

Settlement in Brecknock Township.

The township of Brecknock, Lancaster County, Pennsylvania, was settled mainly during 1738, and June 15th of that year a warrant for 200 acres in that township was issued to Jacob Hoofstetler. This doubtless was the first land owned in this country by our ancestor. He held this land but a short time, and there is on record no deed by which he transferred it. The land however was surveyed, November 5th, 1765, for George Petry, in right of Jacob Hoofstetler, and was patented May 16th, 1829, by John Leshner, Jr. Many old deeds are not on record, and the records at Lancaster do not show to whom John Leshner, Jr., transferred this land. Our ancestor, after a short stay in Brecknock township, decided to make his home in the Amish settlement, on the Northkill, in Bern township, Lancaster County, but since 1752 in Berks County.

On the Northkill.

February 27th, 1739, a warrant was granted to Valentine Neu, probably the fellow passenger of our ancestor, and Jacob Hochstetler for 100 acres and allowance in Bern Township, Lancaster County. Another warrant for the same tract was obtained by Jacob Hooshstetler alone on October 25th of the same year, and Neu is left out. The land is described as situated on the Northkill, and adjoining Christian Berkie in Tulpehocken Township, and the tract was named Ipswich. The Northkill formed the boundary line between the townships of Bern and Tulpehocken, both then in Lancaster County. May 8th, 1747, a warrant was obtained by Jacob Hostedler for 50 acres adjoining the 100 acre tract; when surveyed later it was found to be 80 acres. On January 30th, 1755, Jacob Hostetter obtained a warrant for 50 acres adjoining his other land. The adjoining landowners are given as: Valentine Neu, Melchior Detweiler, Hans Fike, Christian Stutzman and the late Peter Graybill. The 80 acres was the tract upon which the son John later resided, and the three tracts when surveyed and patented were found to contain about 250 acres. This constituted the old home and the home of son John.

May 22nd, 1751, Jacob Hushtebler obtained a warrant for 109 acres of land in Heidelberg Township, Berks County. This was entirely surrounded by vacant land and must have been about ten miles from his home on the Northkill. This land was surveyed September 19th, 1758, for Jacob Amer, in right of Jacob Hushtebler. If our ancestor was the Jacob Hushtebler that entered this last named tract of land and the tract in Brecknock Township, Lancaster County, he entered in all over 500 acres, but never patented any of it, that is, never paid for any of it in full, to obtain a government deed.

Public Land.

Government land in Pennsylvania was not surveyed in townships and sections as was done further west. William Penn purchased the province from the King of England. He therefore owned it, and at the time our ancestor obtained his land, Penn's possessions had passed to his sons, Richard and Thomas Penn. To them as the proprietaries application was made for public land. The method practiced was about like this: A piece of land was selected, perhaps measured by stepping and the trees on the boundary lines or corners marked (all that country being heavy set with timber) according as the lines were desired, but there was no rule as to shape or size. Application, perhaps with a rough draft, was then made in writing and a warrant obtained. Some money was paid and later the land was properly surveyed, the corners and lines established, but most of the land was not fully redeemed or paid for until many years later. The proprietaries kept an accurate account of all payments, computed the interest, and when finally redeemed, the patentee was furnished a large settlement sheet along with the government deed. The land office at Harrisburg has no records of payments made for land earlier than December 22, 1738, so we do not know what payment was made on the land in Brecknock Township. The land office has no record of any payment when the first land was taken on the Northkill.

Making a Home.

Our ancestor made a good selection of land, which, as before stated, lay east of the Northkill, a rapidly flowing creek, which heads in the mountain and flows south into Tulpehocken creek at Bernville, which in turn empties into the Schuylkill opposite Reading. Before the introduction of steam it furnished valuable water power. Shomo's Mill and an iron forge were near Hochstetler's home on the creek, probably built after the American Revolution. The buildings on both places are located some distance south of the state road leading from Harrisburg to Allentown, but the land extends across the road a considerable distance. The road probably at that time was not laid out. There seems to be no waste land to it, some being best adapted for pasture or permanent meadow, but the greater part is rolling and is a productive, tillable soil. It is about a mile west of the present village of Shartlesville, in Upper Bern Township, Berks County, Pennsylvania.

Perhaps not a tree nor a brush had previously been removed. He selected a place for his buildings near a never-failing spring, which furnished fresh water for man and beast. In time the heavy timber was removed, the land cleared, substantial buildings erected, all of which required hard labor and perseverance. Several acres of fruit trees were planted and the usual hardships of frontier life gone through. But they enjoyed liberty to worship God as their conscience dictated.

At that time reading material was scarce. The family library generally consisted of the Psalms, printed in a small volume, the New Testament, the Bible, with the German Hymn Book called *Ausbund*, this Hymn Book being at that time in common use by the Amish. The book, "*Wandelnde Seele*" was then found in nearly every home. There were in those days no public schools and parents had their children taught in subscription schools, or in the home. The education of the children was therefore limited. However, father Hochstetler did not neglect the training of his children, for his son John was able to write a fair German hand, as appeared in a paper which the writer saw

at Frederick Moyer's, bearing date February 1st, 1755, which John witnessed. In due time John was married, his wife being Catherine Hertzler, as appears in a book owned by B. B. Miller, Walnut Creek, Holmes County, Ohio.⁴ Good buildings were erected for him on the tract of land entered by the father, adjoining the old home farm on the south, also near a good spring, and so he was comfortably started near the old home.

First Amish Church.

The settlement in the Northkill became the home of what some claim as the first Amish church in America,⁵ an organization having been established as early as 1740. But the Yoders and others settled in Oley township much earlier and most likely had Amish among them, as there was an Amish congregation in that township.⁶ In 1742 there were enough of the non-resistant people living in this locality to petition the Provincial assembly for exemption from the oath, on being naturalized, a privilege which had already been granted the Quakers and Mennonites in Pennsylvania. Their request was granted. In 1749 Jacob Hertzler settled in this district and is claimed by some as being the first Amish bishop in America.

A second Amish settlement was made on the upper Conestoga, in Lancaster county, near the present Morgantown. This congregation is still in existence while the one on the Northkill has long since disappeared.

Our ancestor was thus enabled to rear his family in the church of his faith. The congregation met for worship on Sabbath at the homes of the members. In 1766 Richard and Thomas Penn donated to the Amish Mennonite congregation of Bern Township 20 acres of land for church, school and graveyard purposes.⁷ The district extended along the south side of the Blue Ridge as far east as Hamburg. The settlement was not exclusively Amish, but good feeling prevailed throughout the neighborhood. The community grew steadily in population and in 1752 it was deemed necessary to establish the county of Berks, made up of territory taken from Philadelphia, Lancaster and Chester counties. On the first tax list of Bern Township, Berks County, appears the name of our ancestor, as well as the familiar Amish names of Jacob Hertzler, Christian Yoder, John Yoder, Christian Zoog, and Moritz Zoog. In the first list of Maxatawny Township appears the name John Hosteder in 1754, and John Hoffstatter in 1755, but does not appear later.

III. FRENCH AND INDIAN WAR.

The old home, especially during the first years, was frequently visited by Indians, who gradually withdrew as the white settlers advanced, but as they had been fairly and honestly dealt with by the noble William Penn, they never molested the white settlers of the lower part of Pennsylvania after Penn settled there. A few depredations by white men committed against the Indians were promptly punished by the government. The Indians did the same thing with their bad men, so a general good feeling prevailed, until the beginning of the French and Indian War in 1754.

The Delawares.

New Jersey and a large portion of Pennsylvania was inhabited by a powerful Indian tribe called Delawares, in their language, Lenni Lenape, signifying original people. They were divided into three sub-tribes, viz., Unamis or Turtle; Unabachtgo, or Turkey, and the Minsi, also Muncie, or Wolf tribe.

4. See fam. 3990, note.

5. *Smith's Mennonites in America*, p. 212.

6. *Montgomery's History of Berks County*.

7. *Mast's Genealogy*, p. 693.

These tribes were again subdivided and received names from the localities where they lived. The Wolf tribe occupied the southeastern part of Pennsylvania including Berks County. The Moravians, originally from Austria and later from Herrenhut in Saxony, had commenced to do mission work among the Delawares at Oley (hollow among hills), also written Olink or Olo, which is east of the Schuylkill in Berks County. They had met with success and by their zeal and pious, Christian way of living had gained the respect and confidence of the Red Man. Oley was for a long time the center of Moravian or Herrenhuter missions in different parts of the country, extending into the state of New York. During the terrible conflict between the English settlers of one part and the French and Indians of the other, the Indians at Oley remained peaceable and quiet, having adopted Christianity, and are scarcely mentioned in the old records.

Danger for Border Settlers.

When the war broke out it was evident that the settlers along the Blue Mountains, in Indian called Kittatiny, would be exposed to the tomahawk and scalping knife of the Indians. Very few settlers had ventured beyond the mountain. The government with the help of nearby settlers erected a number of forts along the mountain from the Delaware to the Susquehanna, Fort Hunter, on the Susquehanna, a few miles above the present Harrisburg, being the most westerly. Fort Manada on Manada creek was next, being in Dauphin county. At Swatara Gap in Lebanon County was Fort Swatara. Fort Henry, or Dietrich Six, and Fort Northkill were in Berks County; Fort Franklin and Fort Lebanon in Schuylkill County; Fort Everest in Lehigh, and Fort Allen in Carbon County. Fort Harris was near the present Harrisburg, and further north at the forks of the Susquehanna near Shamokin was Fort Augusta. These forts were constructed after the manner of those days to afford protection to the border settlers against the attack of the savage Indians. Whenever apprised in time the settlers took refuge in the forts, not one of which was taken or attacked during the war. The Indians carefully avoided them; sneaked through woods mostly in the nighttime and suddenly fell upon unsuspecting families; robbed and murdered them, and as suddenly disappeared before help could come from the forts. The country along the mountains seemed just suited to the Indian mode of warfare.

Cause of the War.

The French who held Canada erected a number of forts on the lakes, also on the Ohio river, evidently intending to head off the English settlements westward, but to this the English would not submit; so hostilities were commenced, which at first proved disastrous to the English, the settlers in the colonies suffering the most. The French offered the Indians more for their land and better terms of trade than they received from the English and so induced them to join the French. The British sent an army under General Braddock to capture Fort Duquesne, now Pittsburg, which suffered a terrible defeat from the combined forces of the French and Indians on July 9, 1755. Emboldened by this victory the Indians were led to believe that with the help of the French they could drive all the English settlers from the country and regain their land. The Delaware Indians were not as warlike as the Iroquois, but having drawn northward and westward into their territory, were now in their power.

After the Indians had relinquished their claims to that part of the coun-

try inhabited by the Delawares and had sought habitations in other places, small roving bands frequently came through the settlements, begging their way, and caused no fear or terror among the people, who improved their farms and buildings; erected churches and school-houses and enjoyed rural life in peace and tranquillity. They had reason to believe that since they had very little to fear of the Indians while they were living almost among them, they certainly had nothing to fear from them when they had gone further away. But emboldened by their success in routing the army under Braddock, the Indians began to move eastward in larger numbers toward the border settlements. The first murder in Berks County probably occurred in the month of November, 1755. Under date of November 19, 1755, Col. Weiser wrote that he had just learned that the Indians for the first time had attacked settlers south of the Blue Mountains.⁸

Fort Northkill.

Fort Northkill was erected in February, 1756, about two miles from Strausstown, to the north and east of that place, and about four miles from Shartlesville. This fort lay about midway between Fort Henry on the west and Fort Lebanon on the east, each about eleven miles away. The daily record of the officer in charge of this fort has been printed, and covers the period between June 14th, 1757, and August 31, of the same year.⁹ Under date of October 4, 1757, Col. Weiser speaks of enclosing the Journal for the last month of his ensign at Fort Northkill.¹⁰

The author of the Frontier Forts assumes that this was the Journal which ends with August 31, and which has been preserved. If such a Journal was kept for the month of September, 1757, it would doubtless mention the attack on the family of our ancestor. But if such a Journal was kept, its whereabouts and contents are unknown. The author of the Frontier Forts believes that the troops were withdrawn from Fort Northkill some time in September, because early in October two lieutenants and forty soldiers were sent from Reading for the relief and protection of the settlers on the Northkill, which would not have been necessary had there been soldiers at the fort. At the same time Conrad Weiser urged strongly the return of his troops who had been taken from him to protect Fort Augusta, as the population had now left the country about that Fort.¹¹

The account we have of the daily task of the soldiers of the Fort, is mainly the story of a constant scouting of soldiers through the woods between the forts and finding or seeing nothing of the enemy. The Indians often saw the soldiers doubtless and carefully kept out of sight. During August the farmers had requested the services of the soldiers for help in their harvest fields and this help was given. The officers at the other forts were in constant need of more men and it may be that the Northkill force was taken to

8. Pa. Archives, Vol. 2, p. 503; Frontier Forts, Vol. 2, p. 71.

9. In Pa. Arch., Vol. 2, pages 159-166; also Brunner's History of the Indians in Berks County, and in Frontier Forts in Pennsylvania, Vol. 2, pages 107-116. In the Frontier Forts the accounts of the forts of the Blue Mountains including the Northkill, were prepared by so excellent an authority as Mr. H. M. M. Richards, of Lebanon, Pa. As printed in the Pa. Arch. the date of this document is given as 1754, a date which misled Brunner, as well as the Editor of the appendix of the Archives, who uses this date as the basis for a discussion of the Frontier Forts. Mr. Richards, author of the Frontier Forts, points out that this document must belong to 1757, and gives various reasons for his belief. He does not mention that the document itself furnishes evidence that it belongs to 1757 when it states that August 7 and 14 were Sundays, which was true of 1757. It is not known that this evidence has been heretofore pointed out.

10. Pa. Archives, Vol. 3, p. 283.

11. Pa. Archives, Vol. 3, p. 277.

these other forts, and it may be that the military authorities were disposed to use their fighting forces to aid those who were ready to help themselves, as the Amish in the vicinity of Fort Northkill of course would not join in any fighting. A careful reading of the Northkill Journal shows that the presence of the soldiers may have been a check to the depredations of the Indians, but did not entirely hinder their attacking the settlers living even within a short distance of the forts.

The Summer of 1757.

From the Northkill Journal and other sources we learn of attacks made by the Indians upon seven or eight families in the immediate neighborhood of our ancestor, upon families with whom he was personally acquainted. He would of course hear reports of murders of hundreds of others who lived at greater distances. A daughter of Andrew Wolbeck of Bern Township was captured by the Indians November 2, 1756. The next day an attack was made on the family of Nicholas Long, near Fort Northkill, and two men were killed and Bernard Motz made captive. In this attack there were about twenty Indians, who were driven off by seven men from the fort, after seventeen farmers, doubtless non-combatants who had gone from the fort with the soldiers, had fled, leaving the seven to do the fighting. On the tenth of December of the same year the house of Valentine Nigh or Neu, doubtless the fellow passenger and neighbor of our ancestor, was attacked, and one of his sons killed and another made prisoner. In the same month the wife of George Peter Gisinger, of Tulpehocken Township, was made captive, and the following April her husband was killed and scalped, and the same day a daughter of Balthazer Smith, of Bethel Township, was carried away captive. April 28th, 1757, John Adam Miller was killed at his home west of the mountain. The next murders were at the Meyers family, who resided about three miles from our ancestor, and of which a fuller account will be given later. The summer of 1757 was comparatively free from disturbance, though the Indians kept the settlers in a constant state of apprehension. None knew where the next blow would fall.

IV. THE MASSACRE.

The Attack.

On the evening of September 19, 1757, that part of the country not having been disturbed since the Meyers murders in June, the young people of the neighborhood gathered at the home of Jacob Hochstetler to assist in paring and slicing apples for drying. At such gatherings it was the custom of the young folks after the work was done to have a social or frolic, sometimes continuing until late in the night. After the young folks departed the family retired; and just about the time they were sound asleep, the dog made an unusual noise, which awakened Jacob, the son, who opened the door to see what was wrong, when he received a gunshot wound in the leg. He realized in a moment that they were being attacked by Indians and managed to close and lock the door before the Indians could enter. In an instant all the family were on their feet. The Indians, eight or ten in number, were seen standing near the bake oven in consultation, evidently near daybreak, as there was no moon that night, the last full moon having occurred September 7th.¹² There being no light in the house, those inside could not be seen. There were several guns and plenty of ammunition at hand. Joseph and Christian picked up their

12. Kindly computed for this work by Prof. Laenas G. Weld, Professor of Astronomy in the State University of Iowa.

guns to defend the family. Two or three could be shot and the guns reloaded before the Indians could gain an entrance, but their father, firmly believing in the doctrine of Non-resistance, remaining faithful in the hour of sorest trial, could not give his consent. In vain they begged him; he told them it was not right to take the life of another even to save one's own. Joseph ever afterward claimed the family could have been saved had he given his consent, as they were both good, steady marksmen (their father also) and the Indians never stood fire unless under cover.

The House Set Afire.

The Indians stood in consultation for a few minutes and then set the house on fire. The family consisted of seven persons: The parents, Jacob, Jr., Joseph, Christian and a daughter, name not known; also Barbara Stutzman, probably not at home. As the fire progressed, they sought refuge in the cellar, while the Indians stood guard around the house. When the fire had advanced so far as to burst through the floor, its advance was checked by sprinkling cider on the burning spots.

As daylight was now nearing it was thought the enemy would not remain much longer and the family hoped to hold out until they departed. Meanwhile the disturbance attracted the attention of John, living on the adjoining farm. A few steps from his door he could see over to the old home, which being on fire, surrounded by the savages and all the family within, presented a shocking sight. The safety of his wife and child appealed to him. Hastening into his house he took and concealed them in a thicket of brush in a flat place about eighty rods south of his house, and returned to see what could be done for those at the old home. There was no telling where the enemy might strike next, hence he prudently concealed his tracks, and on reaching a place where he could observe the old home, the Indians were just finishing their bloody work.

Family Driven from the House.

The family had kept quiet in their retreat, beating the fire back as best they could, and beheld the Indians leaving one after another. The stay in their retreat could scarcely be endured longer and believing the enemy had all left, proceeded to get out through a small window in the basement wall. As they emerged, a young warrior, Tom Lions, about 18 years old, who had lingered behind gathering ripe peaches, observed them and gave the alarm.

The Murders.

The mother, being a fleshy woman, was with difficulty extricated; besides, the wounded Jacob had to be assisted, and by the time the family were all out they were surrounded, were all easily captured except Joseph who, being swift-footed like a deer, circled around, eluded them and ran up the hill, followed by two Indians who had thrown their guns away, determined to take him alive. He easily outran them and beholding them give up the chase and return to the burning building, he dropped down behind a log. It happened that one of the Indians observed him, but they hastened to the scene of carnage. The son Jacob and the daughter were tomahawked and scalped. But the mother, against whom they seemed to have a particular spite, was stabbed to the heart with a butcher knife and was scalped.

There is a tradition that years before hostilities broke out between the Delaware Indians and the white settlers, a party of Indians called at the Hochstetler home, being in want, begged subsistence, were refused and gruffly

turned off by mother Hochstetler. Some of them picked up a coal and drew a rude picture on the wall at the porch, which together with their grimaces forboded no good to the family, but seemed to indicate they were to take revenge. Some believe that but for this unkindness the family would never have been molested; but when it is considered that over 300 were murdered in that section of the country alone, it is not likely that our ancestors were singled out just for this unkindness. The manner in which mother Hochstetler was put to death, however, shows that they had some special grievance against her. The Indians at that time believed that to die under the tomahawk or to be shot was the death of a warrior, and therefore an honorable death, but to die in some other violent way was to them a dishonorable and disgraceful death; hence the mother was killed in that way, they not having time to burn her at the stake.

The Prisoners.

It is a tradition that when an Indian had raised his tomahawk over the head of Christian, he looked up, and as the Indian beheld his beautiful blue eyes, took a liking to him and spared him. The disturbance had also attracted the family of Jacob Kreutzer, residing to the west. They came running through the woods to the edge of the meadow, but on beholding what was going on they stopped, not being prepared to enter into a conflict with the savage foe. The bloody work being finished, they took Jacob Hochstetler and son Christian prisoners, left again in the direction they had started before, surrounding the place where Joseph was concealed and easily escaped him. Had he known he could easily have made his escape, but he feared he might encounter Indians on ahead and so thought best to remain in his hiding-place. The barn and all out-buildings, including a distillery, were destroyed by fire before the Indians left. The father picked up some ripe peaches and advised his sons to do likewise. He also advised them to submit gracefully to their fate as far as possible. At this late date only a meager account of all their experience can be given, and to understand such a narrative, one ought to be familiar with the environments and the manners and customs of the Indians at that time.

Impressions Made by the Massacre.

The raid upon our ancestor appears to have resulted also in several other deaths. The reports show that a soldier, Philip Summer, was killed the same day and that Michael Spright (possibly Specht) and two children were made captive. The massacre made a profound impression. Under date of October 1, 1757, Col. Weiser wrote to Governor Dewey, "Captain Oswald, upon hearing the distress the people about Northkill were in, sent immediately two Lieutenants with forty private men to their assistance. I can not describe the consternation the people are in, in these parts."¹³

Three days later he again wrote from Heidelberg, "It is now come so far that murder is committed almost every day; there never was such consternation among the people; they must now leave their houses again with their barns full of grain. Five children have been carried off last Friday; some days before a sick man killed upon his bed, begged of the enemy to shoot him through his heart, to which the Indian answered, 'I will,' and did so. A girl that had hidden herself under a bedstead in the next room, heard all this:

13. Pa. Archives, Vol. 3, p. 277.

14. Pa. Archives, Vol. 3, p. 282.

two more families were about that time destroyed."¹⁴ The last reference is made probably to the family of our ancestor and that of Michael Specht.

The Massacre in the Newspapers.

In due time the news of the massacre reached the Philadelphia papers. The Pennsylvania Journal of October 6th had this: "From Reading we have advice that last Wednesday the enemy burnt the house of one Hochsteller and killed Hochstelle's wife and a young man, and himself and three children are missing." The other English paper in Philadelphia, the Gazette, about the same time had this: "We hear from Reading that on Thursday and Friday last some people were murdered in Bern Township by the Indians and others carried off."

The German paper in Philadelphia was The Journal, published by Christopher Sauer and issued twice a month. The issue of October 15th, 1757, under a general heading, Philadelphia, October 7th, has this: "In the same week the Indians came to Hoffstettler's place; the man called on his neighbors for help; meanwhile the Indians killed his wife and carried away his children, and burnt the house and barn. One son escaped."¹⁵ The same paper has the following from Tulpehocken, under date of September 30th: "I am sorry that I can not send you better news, as the Indians have again murdered many inhabitants beyond us. It is reported that there have been between forty and fifty Indians not far from Nicholas Langen's place. The poor people beyond us will all be obliged to move away. We stand in great fear. Yesterday we heard all day long of murder and death. No one however is ready to oppose the enemy."¹⁶

The Massacre in Official Reports.

A little later Col. Weiser directed the officers at several forts to report to him a list of those who had been killed or captured by the Indians since the beginning of the war. The reports of these officers are now in the manuscript department of the Pennsylvania Historical Society at Philadelphia. Extracts were printed in the Pennsylvania Magazine for July, 1908. Captain Jacob Orndt reported among others, "Highstealer's wife and one child killed and scalped; and three of his children taken captives in September, 1757, in Bern Township." This list was made at Fort Allen, and its author explains that he gives names and dates as nearly correct as possible. Our family is mentioned also in the report of Captain Jacob Morgan, who says that in the district south of the mountains he is not absolutely certain of names and dates, but gives the best information he can. Among those in Bern Township appears under date of September 20, 1757, Jacob Houghstetler and family, five killed and one wounded. The magazine account gives his name as Houghstetter, and also fails to show that this report was made by Captain Jacob Morgan.

It will be noted that the dates given in the newspapers do not agree absolutely with the date given by Captain Morgan. The account in the Journal speaks of the event as "last Wednesday," which doubtless refers to Wednesday, September 21. It is however possible that Captain Morgan's report may

15. The original German is, "In eben der Woche sind Indianer zu des Hoffstettlers Platz gekommen; der Man hat seine Nachbarn geruffen zur Huelffe; Inzwischen haben die Indianer sein Weib getodet, die Kinder mitgenommen und das Hausz und Scheuer in Brand gesteckt. Ein Knabe ist davon kommen."

16. "Es ist mir leid das ich euch nichts besser berichten kan, als das die Indianer wieder viele von unsern hintern Einwohnern ermordet haben, nicht weit von Nicholas Langen's Platz. Man sagt; es selen be. 40 oder 50 Indianer dort derum gewesen. Die armen Leute werden nun alle wegziehen müssen, die zuhinderst wohnen. Wir stehen in grosze Furcht; gestern hat man den ganzen Tag gehört von morden und umbringen; Niemand aber geht aus um die Feinde zu veyagen."

have had in mind the attack that began during the night following September 20, and the actual deaths occurred shortly after daybreak of the next day. However, as Captain Morgan made an effort to get the correct date, and as his is an official report, we may accept his date as correct.

V. THE CAPTIVITY.

Quite likely the prisoners' hands were tied and they made to walk at a rapid pace, making for the Blue mountains, which are in sight of the Hochstetler home and about two miles distant on a straight line. There is a tradition that while crossing the mountains they passed a clearing where a man named Miller, an ancestor of the numerous Miller family now residing in Holmes County and adjoining parts of Tuscarawas County, Ohio, was chopping. He was shot at and hit in the hand as he raised his ax; he fled and was not pursued. He may have belonged to the family of John Adam Miller, before mentioned as having been killed the previous April.

Indian Abuses of Prisoners.

Prisoners were always subject to many abuses on arriving at Indian villages; every old squaw or young Indian would hit them with switches and sometimes clubs and tomahawks. This was known to Hochstetler, who had saved some of the peaches from his home. He now with his sons approached the chief and those near him and presented them some peaches. This so pleased the chief that he immediately ordered the abuses stopped. It also saved them from going through what is called running the gauntlet, which was as follows: All Indians at the village or camp, both sexes, young and old, would stand in two rows facing each other, armed with switches, sticks and sometimes tomahawks or other implements and the unfortunate captive was made to pass through between the two columns, every one striking and some endeavoring to impede their progress by throwing sand or dust into their eyes, and woe unto one that was slow in running; such a one was beaten unmercifully. At the end of the row stood the guardhouse, where the prisoner for the time was free; but some indeed never reached it.

A Father's Parting Advice.

Before the father and sons were separated he gave them this parting advice in his Swiss dialect: "If you are taken so far away and be kept so long that you forget your German language, do not forget the Lord's Prayer." A timely and good advice. Being separated, they rarely if ever saw each other. During their captivity they were made to conform to Indian customs and were gradually dressed in that style. Indians grow no beards and would not tolerate it among their captives, hence they pulled out father Hochstetler's beard, also a part of the hair on the head, leaving a tuft or crown about four inches in diameter, which was braided and ornamented with feathers, etc. The pulling of the beard and hair on the head was done by taking a few hairs at a time and keeping on as if plucking a turkey until the job was completed to their notion. When the boys' beards became in evidence they were treated the same way. The winter following was a severe one. Much snow fell in the mountains and lay a long time. The soldiers of Fort Northkill were withdrawn, until the snow was gone, and the severe winter increased the sufferings of the captives.

While in captivity our ancestor was never permitted to know where he was, except once when in Erie, Pennsylvania, and once in Detroit, Michigan. They moved frequently from one village or place to another. In some places but few Indians were together while in other places large numbers gathered.

Experience of Joseph.

After the parting, Joseph was adopted into one of the families in full fellowship, or in other words, was made after their manner a full Indian. As he was a skilled hunter and backwoodsman, also noted for athletic sports, as Hertzler says in his Family History, page 152, he was respected, and after his adoption treated with the same kindness that any original Indian received. With solemn and impressive ceremony a white person was adopted into an Indian tribe. James Smith, who accompanied a number of men engaged by the Province of Pennsylvania to open up a road westward, was captured near Bedford in May, 1755, and has left us a full account of the ceremonies practiced in adopting him. He was taken into the Ohio territory to an Indian town called Tulhillas, on the White Woman, about 20 miles above the forks (or north of Coshocton). He says:

Method of Adoption.

"The day after my arrival at the aforesaid town, a number of Indians collected about me, and one of them began to pull the hair out of my head. He had some ashes on a piece of bark in which he frequently dipped his fingers, in order to take the firmer hold, and so he went on, as if he had been plucking a turkey, until he had all the hair clean off my head, excepting a small spot about three or four inches square on my crown; this they cut off with a pair of scissors, excepting three locks, which they dressed up in their own mode. Two of them they wrapped around with a narrow beaded garter made by themselves for that purpose, and the other they plaited at full length, and then stuck it full of silver brooches. After this they bored my nose and ears, and fixed me off with earrings and nose jewels; then they ordered me to strip off my clothes and put on a breech coat which I did; they then painted my head, face, and body, in various colors. They put a large belt of wampum on my neck, and silver bands on my hands and right arm; and so an old chief led me out in the street, and gave the alarm halloo, còo-wigh, several times repeated quickly; and on this, all that were in town came running and stood around the old chief, who held me by the hand in the midst. As at that time I knew nothing of their mode of adoption, and had seen them put to death all they had taken, and as I never could find that they saved a man alive at Braddock's defeat, I made no doubt but they were about putting me to death in some cruel manner.

Washing Out White Blood.

"The old chief holding me by the hand, made a long speech, very loud, and when he had done, he handed me to three young squaws, who led me by the hand down the bank, into the river, until the water was up to our middle. The squaws then made signs for me to plunge myself into the water, but I did not understand them; I thought that the result of the council was, that I should be drowned, and that these young ladies were to be the executioners. They all three laid violent hold of me, and I for some time opposed them with all my might, which occasioned loud laughter by the multitude on the bank. At length one of the squaws made out to speak a little English (for I believe they began to be afraid of me) and said, "no hurt you." On this I gave myself up to their ladyships, who were as good as their word; for though they plunged me under water, and washed and rubbed me severely, I could not say they hurt me much.

"These young women then led me up to the council house, where some of the tribe were ready with new clothes for me. They gave me a new ruffled shirt, which I put on, also a pair of leggins done off with ribbons and beads, likewise a pair of moccasins, and garters dressed with beads, porcupine quills, and red hair, also a tinsel laced cappo. They again painted my head and face with various colors, and tied a bunch of red feathers to one of the locks they had left on the crown of my head, which stood up five or six inches. They seated me on a bear's skin, and gave me a pipe, tomahawk, and polecat skin pouch, which had been skinned pocket fashion and contained tobacco, killegenco, or dry sumach leaves, which they mix with their tobacco, also punk, flint and steel. When I was thus seated, the Indians came in dressed and painted in their grandest manner. As they came in they took their seats, and for a considerable time there was profound silence. Every one was smoking, but not a word was spoken among them. At length one of the chiefs made a speech, which was delivered to me by an interpreter, and was as follows:

Speech of Adoption.

"My son, you are now flesh of our flesh, and bone of our bone. By the ceremony which was performed this day, every drop of white blood was washed out of your veins; you are taken into the Caughnewago nation, and initiated into a warlike tribe; you are adopted into a great family, and now received with great seriousness and solemnity in the room of a great man. After what was passed this day you are now one of us by an old strong law and custom. My son, you have now nothing to fear; we are now under the same obligations to love, support, and defend you, that we are to love and defend one another. Therefore you are to consider yourself as one of our people.'

"At this time I did not believe this fine speech, especially that of the white blood being washed out of me; but since that time I have found that there was much sincerity in said speech; for, from that day, I never knew them to make any distinction between me and themselves in any respect whatever until I left them." It is quite likely that Joseph Hochstetler was, when adopted, initiated in a similar manner, being about the same age, and if he, or for that matter any of our family had any Indian blood in their veins, they must have got it in this way.

Is There Indian Blood in our Family?

It seems, however, that from this event came a saying that the Hochstetlers had Indian blood. No, one can not claim this distinction, however much some of us may desire it. How were it possible? The ancestors were a typical Swiss family; Jacob and wife, born and raised in Switzerland, were married there, and had at least one son three years old on coming to America. After all the children were nearly grown the mother and two children were murdered by the Indians. Now, all the descendants of Jacob Hochstetler came through his three sons, John, Joseph and Christian, and daughter, Barbara Stutzman. John's wife, the mother of his ten children, was Catharina Hertzler, daughter of Jacob Hertzler. Joseph's wife, the mother of his children, was Anna Blank. The maiden name of Christian's wife was Rupp, all three Swiss names. If, therefore, any of our ancestor's family have Indian blood, it must have come in later, and at most only a small branch of the family could be related to the Indians.

Large Families.

It was also the boast of the earlier members of the family that they were free from hereditary diseases, such as consumption, hernia, epilepsy, or insanity, yet none of the earlier generations in America are known to have reached the age of eighty years. However, we can not but note the many large families with nearly all Biblical names. "Be fruitful, and multiply and replenish the earth," was the first blessing which the Creator in his wisdom bestowed upon mankind. True, there always have been, and always will be families with few or no children; such is God's will, but the custom of our age in America called "race suicide" can not be in accordance with the will of our Creator, and sooner or later evil consequences will follow. A family record, such as we frequently find in our genealogy, of from ten to fourteen children or more, is an honorable record and indicates a healthy condition both physically and morally; and when we study our family's past, let us search all things and hold fast to that which is good.

Experience of Christian.

Among the descendants of Christian there are several written accounts of his life, prepared at different times and by different persons and which vary more or less in details. These accounts make his age at captivity about ten years, which corresponds quite closely to the statement of his age made by his father in his petition to the Governor. Some of these accounts make his stay among the Indians seven years, while others make it as high as eleven years, which last is quite unlikely, as two of these accounts speak of his stay with the Indians "till the end of the war," and "peace was now restored," and "prisoners exchanged," which might refer either to the year 1762, but most appropriately to the year 1764. These accounts speak of his marriage shortly after his return, and his marriage is referred to as one of the elements that finally secured his consent to remain with the whites.

His Adoption.

According to these accounts, Christian was adopted by an aged Indian who treated him as a son. Another account states that this old Indian was given him to take care of. Christian was sent to hunt for game for the old Indian and himself. Sometimes he had to go long distances and remain away long, as game was scarce. These hunting trips gave him opportunity to escape, but he may not have known the way to his former home, and he would not forsake his old Indian friend, who would likely have starved if he had been deserted. After one long hunting trip he returned very much discouraged and very weak from want of food. The old Indian had been out for a short hunt and had found some wildcat kittens, which he had made into a soup or stew and Christian was glad for the feast. The old Indian believed the Great Spirit revealed to him the place where game was to be found and he would often send Christian to the place. The Indian's success in thus locating game made a deep impression on the mind of the boy, who had become much attached to his Indian friend, who lived but a year or two after Christian was placed in his care.

An Indian Brother.

After the death of his Indian father, in accordance with Indian law and custom Christian chose an Indian brother, to whom he also became deeply attached, and his love for this brother and the kindness he had received from

the hands of the Indians generally made him very unwilling to leave them, and he found it hard to become reconciled to the ways of the whites after his return to them.

His Return.

One account of his return states that he walked to his father's house, and as he stepped into the kitchen, he found the family at dinner. He bade the time of day and returned to the yard and seated himself on a stump. After his father had finished his meal, he went to the man in the yard whom he supposed was an Indian and began a conversation with him. In broken German which he could scarcely recall, he said, "My name is Christian Hochstetler." We can easily imagine the joy and surprise of the father, who nevertheless found it not easy to get his son into the house for dinner. For some time he would not decide to forsake his Indian friends and make his home with the whites. The childhood home that he had cherished in his memory during the years of his captivity was no longer to be found.

His Conversion.

A short time after his return and marriage Christian was converted and joined the Tunker Church and soon became a preacher in that church. There was a Tunker congregation in Bern and Upper Tulpehocken Township, along the Northkill, several miles above the confluence of this stream with the Tulpehocken. A church was erected in 1748. In 1750 Elder George Klein came from New Jersey and settled among the members. Through his energy the congregation flourished for over twenty years, when the settlements further west attracted the families. It is likely that the ministry of Elder George Klein resulted in the conversion of Christian. Practically all the descendants of Christian to this day are in churches that practice baptism by immersion, and nearly all of them are members of some church.¹⁷

The Captivity of Jacob.

We now resume the adventures of our ancestor Jacob. He never became reconciled to savage life but longed for his home, desolate as it was. He never gave up the idea of freeing himself in one way or other. He tried to conceal his desire and feelings, acting as if he were contented and reconciled, but Indians were hard to deceive and in spite of his pretenses, they never fully trusted him. The war had now lasted about six years since 1754 and during the last two years the English and Americans were mostly successful. Canada was taken from the French by the English but the Indians continued their raids. It was at a time when all the men or warriors had gone on a raid to the settlements that he concluded the time had come for him to escape, or die in the attempt.

His Hunting Trips.

In the absence of the ablebodied men, Hochstetler was to provide for the families by procuring game. He was sent out daily to hunt, with orders to return at the close of the day if not sooner. He was given a gun, a few bullets, always counted, and a corresponding quantity of powder, with either a butcher knife or a tomahawk, but never both. On his return he was required to give an account of the ammunition used. If he did not bring home some game for every bullet used he had to explain why he missed. He desired more than a daily outfit for his escape, so he prepared a dry place in a standing hollow tree,

17. Montgomery's History of Berks County, p. 47.

where he daily stored away a little powder and a few bullets, which together with the outfit of that day he considered sufficient to venture the undertaking. Of course, he never saved more than one bullet in any one day and was obliged to give an evasive or misleading account.

Where Lay His Home?

But in what direction lay his home or the white settlements? and how far was he from the nearest settlements? These questions perplexed him. One day he noticed the old men explain something to the boys, using a stick with which they made rude marks in the ashes, which seemed to represent streams and mountains. He had acquired enough of the Indian language to understand they were making, in their way, a map of the country, showing the boys where their fathers had gone murdering. He dared not show that he understood what they meant, therefore passed to and fro apparently following his business, yet he managed to see them point to what seemed to represent a stream, which was called Susquehanna, another Allegheny, Monongahela, and mountains between these streams were named. It gave him a faint idea of his whereabouts and the course to pursue, as well as the distance to reach the settlements.

John Specht.

There was another captive in the village, a German named John Specht whom he desired to take with him, and the evening before the planned escape he took him into his confidence. In so doing he had to be guarded, as the Indians were suspicious when they, or for that matter, any prisoners conversed in German with none of their people present who understood it.

The Escape.

The morning followed the night, and Jacob Hochstetler was sent out as usual with his outfit; this day the butcher knife was given him. Specht starting under some pretense in another direction, the two met at an appointed place, the ammunition in the hollow tree was secured, and as much distance as possible put between them and the Indians they left behind who were old men, squaws and children, by whom there was not much danger of being pursued. The great danger to them lay in meeting hostile Indians who might return from their marauding, or might otherwise be scouring the woods.

A Surprise.

In the evening they concluded to encamp at a lonely place where there was an overhanging rock and where a fire could not be seen any distance. Imagine their surprise and embarrassment when on starting the fire a lone Indian came to them. This unexpected visit put a damper on their spirits. Both parties tried to conceal their embarrassment. From the appearance of the Indian it was believed others were not far off, so Hochstetler immediately planned another escape. He advised Specht to gather wood for the fire, going a little further every time he went for a stick and pretending he was looking for a larger stick, go out of sight and escape, while he picked up his gun, telling the Indian he would try to secure some game for supper. They were to meet further up a little brook that ran close by. In talking to Specht he used the German, which was not understood by the Indian. Hochstetler waited at the upper end of the little run until dark, but Specht did not appear, so he returned and quietly approached their proposed camping place from above the rock. In doing this, he was obliged to use the utmost care

to avoid being discovered. On reaching the edge of the rock he carefully looked down. The fire had been suffered to go down and was not burning bright, no living being was seen, but by the glimmering fire he saw what he took to be fresh meat and blood.

Jacob Flees Alone.

Believing the Indian had killed Specht and was watching for him, he stealthily crept back and renewed his flight, never stopping for the night's rest. He went on in the direction of his home, as ascertained before he started, and stopped for rest only when completely exhausted. He often concealed himself in the daytime and traveled at night. He crossed streams and mountains until he reached what he thought was one of the head branches of the Susquehanna, which he followed. Though he never knew whether he was at any time pursued, he always used due precaution, to prevent being followed in case an attempt was made, wading through water at times to prevent being tracked by dogs, and in daytime generally avoided paths. As he followed the stream it grew larger and prospects seemed to brighten, so he decided to float down stream on a raft, which first had to be built.

The Raft.

Having selected a place where fire could not be seen from a distance he selected a dry fallen tree of proper thickness upon which he built some five or six "nigger fires."¹⁸ These were stirred and kept burning all night and by morning the trees were burnt through in as many places. The logs were dragged to the water, tied together with hickory withes, or wild grapevines, and on this frail raft the journey was continued. After some distance the course of the stream turned to the right and Jacob Hochstetler now believed he was on some other stream than the Susquehanna, probably the Ohio, which would take him away from home. He must have passed the present location of Pittston, Pa., about fifty miles to the north and a little to the east of his home. The river from this point follows a general southwestern direction till it reaches Duncannon, in Perry County, a few miles above Harrisburg, where it turns to the southeast. Fatigued and nearly starved, he tied his raft, and went on shore, about giving up in despair.

His Dream.

There is a tradition that he found a dead opossum full of maggots. He was so hungry that it tasted good and he ate till his hunger was appeased and then fell asleep, when his murdered wife appeared to him in a dream telling him to go on, that he was on the right way. When he awoke he took to his raft, determined never to leave it until he reached the white settlements. Thus he reached Fort Harris on the site of the present city of Harrisburg. He was too weak to stand, made efforts to be noticed, but failed to be observed until past the place. A little below the fort there was a place where the river was forded when low; here a man was watering a horse, who observed a strange object floating down stream; he went and reported. The commander at the fort with his spyglass discovered that there was a white

18. When clearing in the heavy timbered States, large trees were deadened and left to stand, when they were cut or broke down in after years. To save chopping, a number of fires were built on the fallen tree at proper distances apart; the branches of the top and other small sticks were used, being laid crosswise on the log. In this way the thickest logs were burnt through. The process sometimes required several days. Such fires were called "Nigger fires," and the process, "nigger through."

man on a small raft and signalled to him, but all Jacob was able to do was to hold up his arm. He was accordingly rescued with a skiff. A woman, probably Mrs. Harris, prepared his first meals for him. He soon regained his strength and from here had no trouble in reaching his home. Before arriving at Fort Harris he must have passed two other forts, Fort Hunter about five miles above and Fort Augusta at the forks of the Susquehanna. From the latter the stream could not well be seen and Fort Hunter he may have passed in the nighttime. Take it all in all, his adventures were hazardous, the escape marvelous, and his whole life replete with incidents worthy of being preserved to posterity.

The Starting Place.

The place from whence our ancestor started when making his escape, and how long he was on the way on his perilous journey is not known. It seems he must have been somewhere in northeastern Ohio, or in adjoining northwestern Pennsylvania, or possibly in the southwestern part of the state of New York, all that part being then inhabited by the Indians, and he probably was on the way from three to four weeks, as he could seldom travel fast and often could not go a direct course. The only game he secured during his flight was a wild duck, being afraid to shoot lest he be found out. Besides the wild duck, he subsisted on some crawfish, nuts, buds and such edibles as could be obtained in the woods at that time of the year, which according to the manner in which the fire was to be built the first evening, must have been perhaps in September or October, after he was with the Indians about three years, about the time the French surrendered. It may also have been in the early Spring, after the snows were gone, as the Indians often selected this season for their raids.

John Specht.

The exact fate of John Specht was never known. He never reached the settlements, and when the lone Indian later met the boys, Joseph and Christian, he made his boast that he had killed both their father and Specht, but his story was doubted by the boys.

Fort Harris.

Modern historians have been inclined to doubt that there ever was a fort built at that place. The facts are: John Harris built a house there in 1705 and established a trading post with the Indians and later obtained a permit from the government to operate a ferry. At one time he refused to give any more liquor to a party of Indians who came to trade with him and had become drunk. This so enraged them that they tied him to a tree near his log house and were about burning him to death when another party of Indians from across the river happened to come in time to rescue him. When he died in 1748 he was buried at the foot of this tree at his own request. His son John was born in this house in 1726. When the Indians began murdering settlers on the Susquehanna on October 29th, 1755, at the outbreak of the war, port-holes were cut in his house which was turned into a fort. Soldiers were stationed there. The house was large, with extensive sheds attached, and was frequently used for the storage of army supplies. Fortunately it was never attacked by the enemy. From 1758-60 the English gained ground, and having taken the forts, including Pitt on the Ohio and nearly all Canada, the French ceased fighting; but a treaty was not signed until 1765.

VI. THE RELEASE OF JOSEPH AND CHRISTIAN.

After his return from captivity our ancestor learned of the events that had occurred during his absence. The Indians had continued their depredations during the summer of 1758. As early as March 15th of that year his old neighbors had sent a petition to Gov. Dewey asking protection against the Indians, who might make their attacks at any time, now that the snows were melting, and the weather growing fair. They stated in their petition that the blockhouse at Northkill was destroyed and no garrison kept there. During this summer, a man named Lebenguth, of Tulpehocken Township, and his wife were killed and scalped. Near the Northkill Nicholas Geiger's wife and two of his children were killed and scalped, also the wife of Michael Ditzelar. Several victories during the summer of 1758 practically brought the war to a close.

Councils at Easton.

On the request of the Indians a council was held with them at Easton, Pennsylvania, from October 8 to 26, 1758. This council was attended by Governor Dewey and others associated with him. A treaty of peace was agreed upon, and one of its conditions was that the Indians were to return all their prisoners and restore them to their friends, through Gen. Johnson who was to receive them. This treaty aroused the hopes of those who had lost relatives and friends and we can easily believe that the sorrowing family and friends of our ancestor would rejoice at the news. Very few captives however were returned.

Speech of Governor Hamilton.

After nearly three years another council was held, August 3-12, 1761, at Easton, Pennsylvania, attended by Governor Hamilton. In his address to the Indians he reminded them of their former agreement about the captives and said, "Brethren, I am pleased to hear you sent to Gen. Johnson, our flesh and blood who were prisoners among the Cayugas. We esteem it as the strongest proof of your friendship which you can possibly give us. You all agreed at the treaty held here three years ago, that you would search all the towns and places in the Indian countries for them, and deliver them up to us, without leaving one behind, and if they had gone down your throats, you could heave them up again. I am sorry that but very few have yet been brought back, though I know there are a great many scattered up and down among the Indians. We can not help thinking that you speak only from the lips and not from your hearts, whatever professions of regard you make for us, till this promise is performed, and we see our fathers, mothers, and children, who have been carried into captivity, restored to us. This promise was the condition on which the peace belt was exchanged between us." These vigorous words from the Governor secured from the Indians another solemn promise that they would make every possible effort to restore all the captives that could be found among them. They agreed to bring them all to another council which was to be held the next summer at Lancaster.

Council at Lancaster.

This solemn assurance of the Indians aroused a widespread interest and expectation among those who had lost relatives and friends. The council was to meet at Lancaster, and begin its sessions the twelfth day of August, 1762. Previous to this date glowing reports came from the Indian country of the immense number of captives that were being brought and that would be turned

over to their friends. We can easily imagine the eager interest with which our ancestor hastened to Lancaster, with the expectation of securing his long-lost sons.

A Disappointment.

But the council proved a deep disappointment. Instead of the hundreds of captives that had been promised and expected there were about two dozen. But the Indians were very plausible in their excuses and apologies. They declared that the captives were unwilling to return as they had become strongly attached to their Indian friends. The chiefs also claimed they found it hard to induce their people to drive from them the captives who were unwilling to return to the whites.

The council opened August 12th. Our ancestor soon satisfied himself that his sons were not among the small number of restored captives, and he may have had tidings of them from Indians who were present. He was deeply disappointed, but would not give up to despair. But what could he do among the hundreds who were present looking for their captive friends? He was not accustomed to the transaction of business in a large public gathering such as this was. It is doubtful whether he could speak the English language which was used by the men in charge of the council. But he was unwilling to leave the council till he had made at least some effort to secure the return of his sons. We can easily believe that he spent an anxious, troubled night but in the morning he had decided what to do.

Jacob's Petition.

By the assistance of some friend he prepared a petition which he presented to the Governor, who was very busy in the council, and who could ill spare the time for the needs of a humble individual like our ancestor. But the Governor received the petition, which has been preserved and is in print in the Pennsylvania Archives, Vol. 4, p. 99, and is as follows:

Petition of Jacob Hockstetter to Governor Hamilton, 1762.

To the Honorable James Hamilton, Esq.,
Lieutenant Governour of Pennsylvania,
The Humble Petition of Jacob Hockstetler of Berks County,
Humbly Sheweth:

That about five Years ago your Petitioner with 2 Children were taken Prisoners, & his wife & 2 other Children were killed by the Indians, that one of the said Children who is still Prisoner is named Joseph, is about 18 Years old, and Christian is about 16 Years & a half old. That his House & Improvements were totally ruined & destroyed. That your Petitioner understands that neither of his Children are brought down, but the Embassadour of King Kastateeloca, who has one of his Children is now here.

That your Petitioner most humbly prays your Honour to interpose in this Matter, that his Children may be restored to him, or that he may be put into such a Method as may be effectual for that Purpose.

And your Petitioner will ever pray, &c.

Aug. 13, 1762.

his
Jacob X Hocksteter.
mark

Where was the Petition Written?

This petition does not give the name of the place at which it was written, but it was evidently written at Lancaster, as seen in the words "now here," re-

ferring to the place where the Indian Ambassador then was, at Lancaster with the Governor holding the council. The words "brought down" would be appropriate at Lancaster, as used by one living in Berks County near the mountains, or it might refer to the higher regions to the north and west where the Indians lived.

It is not known where the original paper of this petition is. Recent inquiry was made in the Archives department of the State Library at Harrisburg for it, as also for the original copy of the Northkill Journal, but the custodian was unable to locate either. As the document is printed, the name of our ancestor is spelled three different ways, or a different way each time it was written.

Results of Petition.

The petition may have been of some help. The Governor would doubtless bring the matter to the attention of the Indian Ambassador, who could not well do anything else than agree to do his best for the release of the captives named and described in the petition. At any rate, one of the sons, according to the best traditions in the family, was restored soon after, to his family, after a captivity of about five years. The writer has reason for believing that this was Christian,¹⁹ though the written accounts in the family of Christian make the shortest time of his captivity seven years, and the account among the descendants of Joseph as appears in the note to fam. 7174, fixes his captivity at six years.

The Ages of the Sons.

The age of the boys as given in the petition was 18 and 16 ½ years respectively, the petition dated August 13th, 1762. The writer has reason to believe that the father had in mind their age at time of capture, that being the age given by my grandfather, who saw them both in later years, as well as their brother John who saw them being taken away. Besides, it is not likely that Joseph and Christian if they were only 13 and 11 ½ years old would pick up their guns to defend the family and beg their father to allow them to shoot, their parents belonging to the defenceless people. The writer has yet several palpable reasons why he thinks the father in giving their age had in mind the time of capture, but the reader can have his choice.

Pontiac's War.

The work of restoring the prisoners was retarded by a second Indian uprising in 1763 under the celebrated Indian chief Pontiac. The Indians were not satisfied when the French surrendered their lands to the English. Pontiac, a powerful and warlike chief, rekindled the fires of war, and by stratagem and treachery recaptured nine of the twelve forts from the English but the Delawares failed to take the three forts assigned to them.

Col. Bouquet Defeats the Indians.

Col. Henry Bouquet, a brave and sagacious officer, was sent with an army into the Indian territory to chastise them. In August, 1763, he defeated them with great slaughter at Bushy Run, Pa., and soon after occupied Pittsburg. The following year he marched an army into the Ohio territory, to the Tuscarawas and Muskingum, and built a stockade near the present Bolivar in Tuscarawas County, Ohio. On October 17th, 1764, Colonel Bouquet met a number of Indian chiefs further south, probably in the edge of the Dover

19. I was so informed by my father and grandfather.

Plains, and at this spot was consummated an agreement which resulted in the restoration of all the white prisoners held by the Delawares and other tribes. From the Plains, near the present Strasburg, he continued his march to the forks of the Muskingum, the present Coshocton, where the treaty was ratified by the several tribes, and the last prisoners surrendered.

The Indians had become discouraged by their decisive defeat the previous year. They had been forsaken by their previous allies, the French, and had trouble in agreeing among themselves. So they had approached Col. Bouquet for a council and were very anxious for peace on any terms.

Bouquet's Council with the Indians.

At the council of October 17th, 1764, there were present, representing the Delaware Indians, Custaloga, chief of the Wolf tribe, the chief named in our ancestor's petition; and Beaver, chief of the Turkey tribe, with twenty warriors. These two chiefs at the close of their speech delivered eighteen prisoners and eighty-three small sticks, representing the number of prisoners in their possession and which they agreed to deliver as soon as possible.

Return of Captives.

On November 9th, the Delaware chiefs Beaver and Custaloga had brought in all but twelve of their prisoners, but Col. Bouquet refused to shake hands with them or have the least talk with them while a single captive remained among them. This firmness impressed these chiefs that they must use sterner measures among their people to secure the return of the captives, who were as unwilling often to be restored as the Indians were to give them up. On November 24th, Custaloga and the Senecas delivered the last three of their prisoners. December 1st of this year Col. Bouquet wrote to the Governor of Pennsylvania that he had sent under care of Lieutenant Col. Clayton all the captives belonging to Pennsylvania and had delivered several others to their parents and relatives.²⁰ There were, however, a few prisoners that could not be brought to the authorities because they were at a distance, and on account of the severity of the winter which had set in.

The remaining captives were brought to the authorities the following spring, so that Sir William Johnson signed with the Delaware Indians, May 8th, 1765, a treaty of peace, after they had delivered to Col. Bouquet all the prisoners in their possession.²¹

Restoration of Joseph.

It was by reason of Col. Bouquet's success that Joseph Hochstetler was restored to his folks. Some of the captives accompanied the retiring army to Pittsburg, arriving just before the close of the year 1764, while others, who were too far from the Tuscarawas Valley, could not be brought in and returned until the following spring. It is not known whether Joseph returned late in the fall of 1764 or the following spring.

Place of Restoration.

From a letter written by John Hertzler, author of the Hertzler Genealogy, we learn of the kindly treatment of Joseph by the Indians, and "when they brought him down the Susquehanna River, to the Fort on the east side of the river, near where Sunbury is now, in Northumberland County (Fort Augusta), by treaty, they tried to have him go back with them and live with

20. Pa. Archives, Vol. 4, p. 208.

21. Col. Records, Vol. 9, pp. 277-80.

them as brothers. He often visited them and enjoyed himself hunting, fishing, running and jumping." John Hertzler's mother, Barbara Zug, was a niece of the wife of Joseph, the captive.

Over two hundred captives were brought to Col. Bouquet in the fall, while about a hundred could not be brought in before spring. The Ottoways and other northern tribes had killed nearly all their white prisoners. Many of the captives had been taken when young, and did not remember their names or place of their former homes. Such were taken to Carlisle, Pennsylvania, and notice given that those who had lost relatives might have a chance to find them. Many touching scenes occurred here, but in this work they can not be given any further attention. Of the captives surrendered under Bouquet, the names of about two-thirds are given in the Pennsylvania Archives, but Joseph's name is not found among them.

Indian Treatment of Captives.

There has been much misapprehension of the treatment of their captives by the Indians, and many have thought it strange that the captives could be satisfied with their Indian associations. A writer in the Pennsylvania Gazette of July 25, 1765, speaking of the kindness of the Indians toward their prisoners, says: "Cruel and unmerciful as they are, by habit and long example in war, yet whenever they come to give way to the native dictates of humanity, they exercise virtues which Christians need not blush to imitate. When they once determine to give life, they give everything with it, which in their apprehension, belongs with it.

"Among those who had lived long with the Indians it is not expected that any marks of joy would appear on being restored to their parents or relatives. Having been accustomed to look upon the Indians as the only connections they had, and having been tenderly treated by them and speaking their language, it is no wonder they considered their new fate in the light of a captivity and parted from the savages in tears."

Speech of a Shawnee Chief.

The same kindly ideas are brought out in the speech of a Shawnee chief in the council with Col. Bouquet, on surrendering his captives. "Fathers, we have brought your flesh and blood to you: they have all been united to us by adoption; and though we now deliver them, we will always look upon them as our relations, whenever the Great Spirit is pleased that we visit them. We have taken as much care of them as if they were our own flesh and blood. They are now become unacquainted with your customs and manners: and therefore we request you will use them tenderly and kindly, which will induce them to live contentedly with you."

It is related of Joseph that, although the Indians had murdered his mother, brother and sister, and committed many other atrocities, he had become so attached to them and their customs and manner of living that he hesitated long before he decided to leave them and readopt civilization and live with the whites. The mutual attachment between him and his Indian brethren was such that it was kept after his return.

In due time he married, as will be seen elsewhere in this work, and settled down, but the habits he acquired during his long captivity never fully left him.

VII. THE LATER YEARS OF OUR ANCESTOR.

In the fall of 1764 or the spring of 1765, our ancestor had the satisfaction of again having his children with him and he could once more give attention to his business affairs. The buildings on his farm had been destroyed by fire. These of course could be rebuilt, but there is a well established belief in the neighborhood of his old home that he did not make this his permanent home after his return from the Indians. We know that on June 28th, 1765, he bought from David Brecht and wife Sarah, forty-three acres and 133 perches of land in Heidelberg Township, for 45 pounds, English money. The deed for this land is the only one that has been recorded at Reading by our ancestor or his sons John and Joseph, who both owned land in Berks County.²²

The Hochstetler Berg.

The exact location of this farm has not been absolutely determined, but there is good reason for believing that it lay at the foot of what is now called Hochstetler Berg, hill or mountain, about a mile west of Klopp's store, now known as the Frank Seidel farm. Nathaniel McAllister, of Robsonia, Pennsylvania, a man aged seventy-five years, recently stated that he has resided on the farm, closely adjoining the Seidel farm, for about sixty years, and that he was told in his boyhood that the Hochstetler Berg, over which he had traveled on his way to school, was so named after the family who were the first permanent residents on the Seidel farm and who moved to or over the south mountain in Lancaster County, long before he was born.

The search for the early deeds to this farm has not yet been successful, but it has been hoped that when they are found they would show to whom Jacob Hochstetler transferred the land which he secured from David Brecht, probably to his son Joseph Hochstetler, and also to whom Joseph Hochstetler sold the land.

A Safe Location.

If the Frank Seidel farm was the land purchased by our ancestor in 1765, it would indicate that his fear of the Indians stood in the way of his returning to his old home on the Northkill. The Northkill home lay along the stream which was the natural place for paths and roads and is so used at the present time and would likely be so used by the Indians. His old home was also near the gap in the Blue Mountains, which the Indians were in the habit of using. The Frank Seidel farm is about ten miles from his Northkill farm, and back from that stream about three miles, in quite rugged surroundings, and thus removed from the ordinary highways of Indian travel. He had made his escape from the Indians and thereby incurred their hatred. The Indians were also much attached to his sons Joseph and Christian, and he may have thought it prudent to make his home in a place where he would not be so readily found by the Indians.

Jacob's Last Farm.

We have record of one other farm owned by our ancestor and this record fortunately preserves for us the names of all his children, who survived him, the given name of his widow at death, and the approximate date of his death.

²² This deed is recorded in Vol. 4, p. 235. The land is described as follows: "Beginning at a post in a line of Nicholas Christ's land and thence by same, N. 60 E. 44 perches to a post in a line of James Conrad's land; thence by same S. 30 E. 83½ perches to a post, thence by land of Jacob Miller S. 49 E. 60 perches to a post, thence by other part of 167-acre tract, the three corners and distances next following: S. 57 W. 49 to a post; N. 42 W. 122 to a post; N. 15, W. 32 to beginning."

This deed is on record at Lancaster, Pennsylvania, in Book R. p. 118. The deed is made February 17th, 1776, by the heirs of Jacob Hochstetter, and was recorded August 14th, 1776. We give the following abstract: "This indenture between John Hochstetter, of Berks County, and Catherine, his wife, Joseph Hochstetter, of the same county, and Ann, his wife, Barbara Stutsman, of said county, widow, and Christian Hochstetter, of Lancaster County, and Barbara, his wife, and John Metzger, or Naffzeger, of Lancaster County. The Hon. Proprietors did grant by patent the 29th of April, 1767, to Peter Benedict, a tract of land in Lebanon Township, called 'Stony Ridge,' and whereas the said Peter Benedict and Maria Elizabeth, his wife, did convey, the 7th April, 1772, to the above named Christian Hochstetter, all that above described tract of 150 acres of land, And whereas, the said Christian Hochstetter, and Barbara, his wife, by their certain deed, dated 2 March, 1775, did grant and convey to Jacob Hochstetter, of Berks County, And whereas, the said Jacob Hochstetter lately died intestate, leaving his widow named Anna, and issue to wit: John Hochstetter, Joseph Hochstetter, Barbara Stutsman, and Christian Hochstetter, the above described tract of land, among other things, descended and came to the children and heirs of the said Jacob Hochstetter, deceased. Now this Indenture witnesseth that the said John Hochstetter and Catherine, his wife, Joseph Hochstetter, and Anna his wife, Barbara Stutsman, and Christian Hochstetter, and Barbara, his wife, for and in consideration of the sum of 400 pounds, money of Pennsylvania, well and truly paid by the said John Metzger, or Naffzeger, do grant and convey."

Importance of this Deed.

This deed shows that our ancestor was of Berks County in March, 1775, but does not indicate whether he resided on the Lebanon Township farm which is now in Lebanon County. The present owner of this land and its exact location are as yet unknown to the writer. This farm may possibly be the last resting place of our ancestor.

It may be noted also that in this deed is given our only knowledge of Barbara Stutzman, except the additional matter that is given in fam. 8921. A lifelong habit of talking family history with other members of the family had failed to bring out that there was any relationship between our family and that of the Stutzmans. None of the older people had any knowledge of her or her descendants. The same is true of the second marriage of our ancestor. All the older deeds have been fully examined for the name of a wife, but the deeds to the lands on the Northkill have no such signature, though one of these deeds is made as late as November 18th, 1773. It may be added here also that the living descendants of Joseph Hochstetler have no knowledge of any of his daughters, excepting what is given in the statement of Joseph Hochstetler his grandson, made in 1879. The second-named daughter of John Hochstetler, Catherine, of fam. 3061, has also passed completely from the knowledge of the family. These incidents show how rapidly the world and one's kindred forget that we have lived, and they show also the importance of making careful family records which may be handed down to coming generations.

Other Land Transfers.

March 13, 1773, our ancestor deeded to Joseph Zollenberger the eighty acres of land which was secured by warrant of May 8th, 1747, and on which his son John resided at the time of the massacre. The consideration was 165 pounds. In this deed, as in all the others that we have, our ancestor

signed his name with an X. This deed was witnessed by John Hochstetler and Jacob Hertzler, his father-in-law. At this time John Hochstetler, the oldest son of our ancestor, was residing on the old farm of his father. He probably moved to that farm soon after the close of the war, if not before, and replaced the buildings, including the still house, which had been destroyed by the Indians.²³ November 18th, 1773, Jacob deeded the old farm of 150 acres to his son John for 460 pounds. This included the 100 acres secured by warrant dated October 25, 1739, and the 50 acres secured by the warrant of January 30, 1755. These deeds were witnessed by Johannes Buechmueller and Peter Spycker. In both these deeds the residence of our ancestor is given as Heidelberg Township.

The Hertzler Genealogy notes that Jacob Hertzler divided his property among his children August 30, 1773, but no mention is made of any portion given his daughter Catherine, wife of John Hochstetler, but it is quite likely that Catherine received a portion, and this money may have aided John in the purchase of his father's farm.

Berks County Tax Lists.

A recent examination has been made of the early tax lists of Bern and Heidelberg Townships. These lists are carefully kept in the vaults of the Berks County Historical Society at Reading. The first list for Bern Township is for the year 1753, and the tax of our ancestor for that year was two pounds and two shillings. His name occurs also in 1754 and 1755. The lists for 1756 and 1757 are missing. One list of 1758 is preserved, but our family name does not appear upon it. For the years 1759, 1760 and 1761, the name of his son John takes the place of his father, who was among the Indians, and it was not known whether he was living or dead. In the year 1762 both names Jacob and John appear, showing that Jacob had returned at the time that this list was made. John's name is omitted till 1765, when it appears with his father, and is found on every list till 1783, and no lists are preserved of 1784 and 1785. Jacob appears in the Bern lists for the last time in 1771. He may have made an agreement to sell his Northkill land to his son John at that time, though the transfer was not made till 1773. The name of the son, Christian, appears on the Bern lists of 1767 and 1768.

Heidelberg Township.

The name of our ancestor appears on the Heidelberg Township lists from 1765 to 1774, the last year of its appearance. The name of Joseph appears in 1768 and continues till 1806, which is its last appearance. His son Henry appears in 1802 and 1803 and his son Peter in 1802. The family name in these lists is spelled in many different ways. On practically all the lists the final syllable is "ler," and in about a dozen lists the first syllable ends in "f" or "ff."

Our Ancestors During the American Revolution.

Being by principle non-combatants and having not defended themselves against the Indians when an excellent opportunity offered, it could not be expected that they would take part in the war. Besides, it is well known that

23. A warrant was issued May 3, 1758 for 50 acres to John Hochstetler but when the land was surveyed there were 187 acres. This land was later patented: May 5, 1814, 22 acres and 111 Perches to Henry Fehr; February 7, 1893, 81 acres, 102 perches to Peter Mohn, Elmira Snyder, Levi Metz, William B. Wagner and George B. Wagner. It appears that nearly 64 acres of this land has not yet been patented. This land may possibly have been taken because John considered it unsafe to live so convenient to the Indian pass in the mountains. The patent to Henry Fehr describes the land as in Bern Township. The patent to Peter Mohn and others describes the land as in Upper Bern Township, Berks County.

many of the Amish, having enjoyed under the British government perfect religious freedom, which was denied them in Europe, naturally felt grateful to the English government, and did not view with favor the policy of the Americans, hence many of them actually sympathized with the British, for which, when duly considered, certainly no blame attaches to them.

The Quakers, on the other hand, though they were also non-combatants, and had suffered in England, now mostly sympathized with the Americans. Different conditions may honestly cause different sentiments, without casting a reflection on either side. So during the great Civil War, though most of our family resided in the North, and of such as did not belong to a non-combatant church, many entered the Union army, while a few, residing in the south, fought in the Confederate army. Such things sometimes are regulated not of choice, but rather of fate. But the Amish and other non-combatants were made to suffer during the Revolution, refusing to bear arms. Heavy fines were assessed against them, their property seized, and often a hatred existed between them and those who took up arms. It is therefore not surprising to find on the tax list of Bern Township for 1779 that the name of John Hochstetler is marked "tory," with nine others, in a list of 272 names, while his brother Joseph is the only one marked "tory" in Heidelberg for the same year in a list of 316 names. They were made to pay heavy fines, but later their property was restored in case their refusal to perform military duty was due to church rules.

Imprisonment.

In many instances these non-combatant people were placed in prison because they refused to perform military service. From Mast's Genealogy, page 691, we take the following: "So many of these people were thrown into prison at Reading that the women were compelled to work in the fields to support their families. According to tradition, those who were imprisoned for refusing military service were sentenced to be shot and a day set for their execution. A meeting was held in Reading prison to administer the Lord's Supper to the condemned brethren. But the execution was never carried into effect. Through the leading of a kind Providence, friends interfered, particularly Henry Hertzell, pastor of the German Reformed church, who appealed to the authorities in behalf of those who fled from Europe to escape military service and who could not now be expected to do what their conscience forbade them to do in Europe. The appeal was heard and the peace-loving prisoners were set free. Among those released from prison were John Hertzler, Jacob and Stephen Kauffman; the writer having spoken recently with a grandson of the latter, Jacob Kauffman, of Davidsville, Pa., about this historical incident contained on page 139 in the 'Mennonite Church History,' compiled by Hertzler and Kauffman. Others that were released at this time were John and Christian Zug and Jacob Mast, who is supposed to have been our progenitor and who was for some years afterward known as Bishop Jacob Mast."

Enrollment in Military Company.

Joseph Hochstetler was also enrolled in Cap. Philip Filbert's militia company of Berks County for the years 1780-1781-1782. This is no proof, however, that he mustered or actually did perform military service. In 1780, John is taxed twenty-five pounds and no property named. This was undoubtedly a fine, as the next year he is taxed again on 200 acres of land, including the distillery, three horses and three cattle, the amount of tax being five

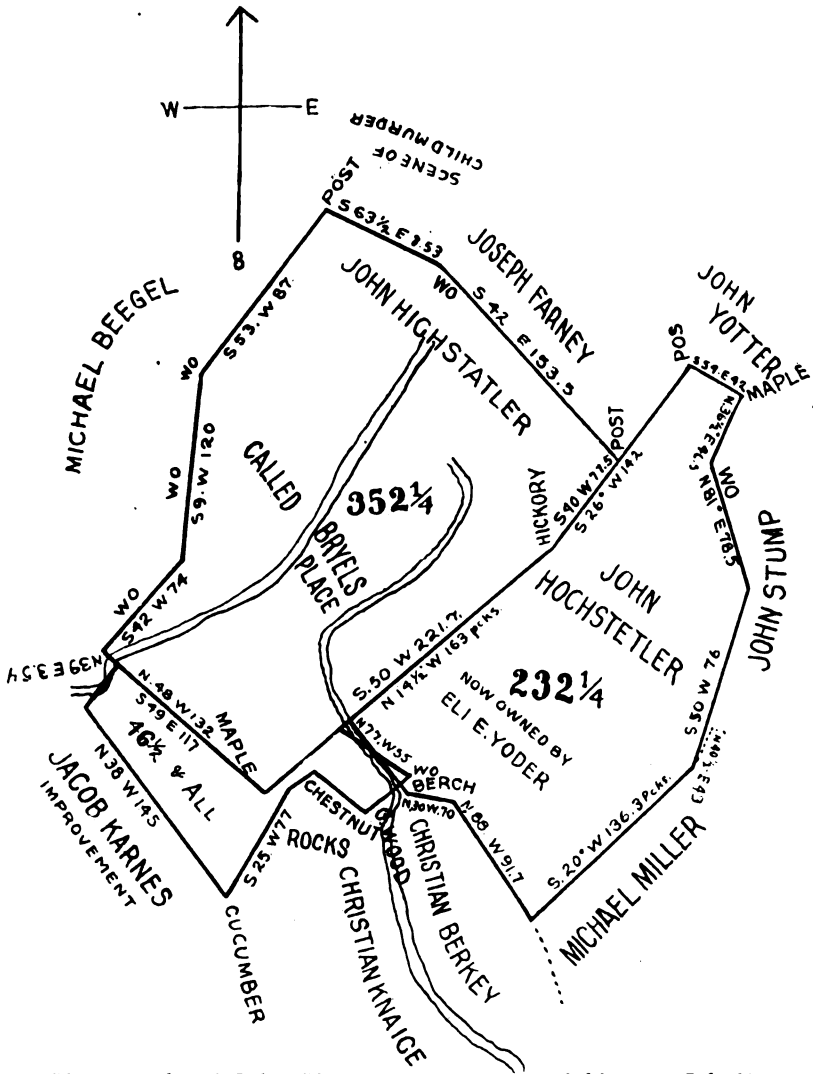

Homesteads of John Hochstetler, Sr., and of his son John²⁴.

24. The cut above shows a combination of three surveys taken from Plat book, Somerset County, Pa., Vol. 1, page 100, Vol. 2, pp. 292 and 192:
 352 1/4 acres, situated on a branch of Elklick Creek, Brothers Valley Tp., Bedford County, Pa., surveyed Feb. 18, 1785, warrant December 17, 1784, to which land was added 46 1/2 acres, situated on the waters of Elklick Creek, in Elklick Tp., Bedford County, Pa., surveyed Nov., 1790, warrant dated Oct. 14, 1790, making a total of 398 1/4 acres.
 April 5, 1797, John and Catherine Hochstetler convey to Henry Hochstetler 68 acres reciting the 352 acres.
 April 5, 1797, John and Catherine Hochstetler convey to David Hochstetler, 89 acres reciting the 352 and the 46 acres.
 April 25, 1797, John and Catherine Hochstetler convey to John Hochstetler, Jr., 240 acres, for 1200£, completing the sale of these two pieces of land.
 232 1/4 acres, situated on the waters of Elklick Creek, including improvements, in Brothers Valley Tp., Bedford County, Pa., surveyed June 24, 1785, warrant dated Jan. 17, 1785. April 5, 1797, John and Frances sell this 232 1/4 acres to Joseph Hochstetler. Plat book of Somerset County, Pennsylvania, Vol. 2, page 192.

pounds and eleven pence. After the war fines assessed were restored in many cases and the record shows that fifty-two pounds was restored to Joseph.

VIII. LATER HISTORY OF THE SONS OF OUR ANCESTOR.

John and his Descendants.

Doubtless the troubles of the Amish people during the Revolutionary War induced many of them to leave Bern Township and seek new homes farther west, as pioneers in new communities. The farm on which John lived at the time of the massacre was sold by his father to Joseph Zollenberger; who sold to John Kauffman, who in turn sold to Stephen Kauffman, who, April 20, 1794, deeded the same to John Degler. John Degler was a son of Frederick Degler, who had bought, November 5th, 1784, from John Hochstetler the farm occupied by his father at the time of the massacre. The eighty acre farm remained in the Degler family until after the death of Isaac Degler in 1905, when his widow sold the farm to Harry Fike. The Benneville Degler farm, our ancestor's home at the time of the massacre, at the death of her father, in 1906, became the property of Isabelle Degler, who June 3, 1911, married Samuel Ebling.

Settlement in Somerset County.

John Hochstetler sold the old home farm November 5th, 1784, and December 17th, of the same year, he obtained a warrant issued to John Hogstadler for 352 acres in Somerset County. To this he later added 46 $\frac{1}{2}$ acres, and this was the homestead of 398 acres on which he resided till his death; though April 25th, 1797, he sold the same to his son John. This son John had secured a homestead adjoining the land of his father under warrant of January 17th, 1785, though there is reason for believing that he had made improvements on his land and had lived there as early as 1779. The warrant for his land speaks of "including improvements," and his father's will speaks of loaning him a horse "to make his improvements." Both John and his older brother, Jacob, appear on the tax lists of Somerset County as early as 1779. The original home of John the father is now held in part by Joel E. Hershberger, and in the little private burying ground on this land is the last resting place of John the father, his wives Catherine and Anna, and his son John.

John Hochstetler, Sr., the pioneer of Somerset County, as he is often called, secured in addition to his homestead, considerable other land. April 25, 1797, John and Catherine Hochstetler conveyed 352 acres to their son Henry, who resided on this farm till he moved to Ohio about 1836. The farm is now occupied by Eli C. Yoder. The dwelling house of Henry Hochstetler still stands.

In addition to these his will speaks of 322 acres of land in the Allegheny mountains. This was doubtless the 322 $\frac{1}{4}$ acres which was surveyed Mar. 12, 1789, and sold, April 10, 1810, by Jacob Hostetler, executor, to Henry Hochstetler. This land adjoined 381 $\frac{3}{4}$ acres owned by Jacob Houghstadler, the disposition of which has not been learned.

It is interesting to note that John the pioneer and his sons John and Jacob, and his brother Christian, from 1784 and the few years following, obtained warrants for over 2,300 acres of land in Somerset County, mostly in the vicinity of Meyersdale.²⁵

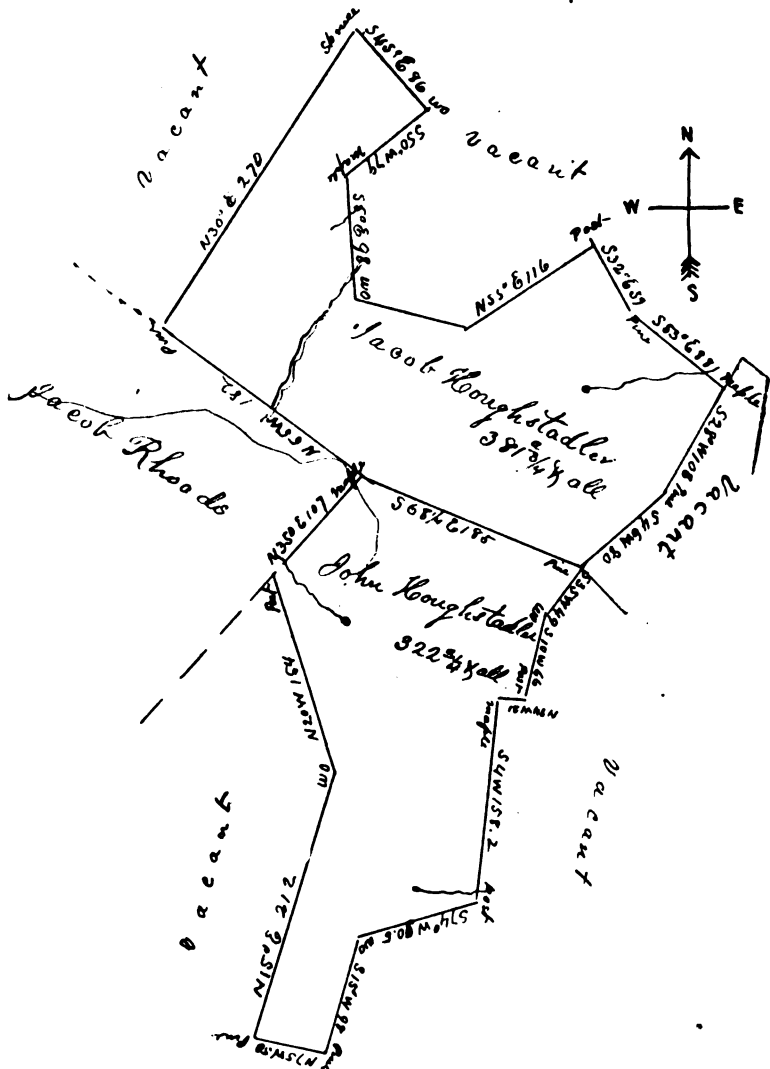

Allegheny Mountain land of John Hochstetler.

Survey Book, p. 295, 381 $\frac{1}{4}$ acres, situated on the waters of Flaugherty Creek, in Elklick Tp., Bedford Co., Pa. Surveyed June 7, 1791, for Jacob Houghstadler, warrant dated Mar. 12, 1789. 322 $\frac{1}{4}$ acres surveyed for John Houghstadler, June 8, 1791, warrant for 300 acres, date Mar. 12, 1789.

25. Pa. Archives, 3 series, volume 26, gives the following warrants for land taken out in Bedford County, later Somerset.

Dec. 17, 1784, John Hogstadler, (1) 350 acres; Jan. 17, 1785, Jacob Houghstadler, 200 acres; Jan. 17, 1785, Christian Houghstadler, 250 acres; Jan. 17, 1785, Christian Houghstadler, 100 acres; Jan. 19, 1785, John Houghstadler, (2) 150 acres; Jan. 29, 1788, Jacob Houghstadler, 100 acres; Mar. 12, 1789, Jacob Houghstadler, 400 acres; Mar. 12, 1789, John Houghstadler, 300 acres; Oct. 14, 1790, John Houghstadler, (1) 30 acres; June 25, 1793, Jacob Houghstadler, 300 acres.

In this list we have indicated the lands of John, the pioneer, by (1) and those of his son John by (2). The fairly uniform spelling of the same name looks as if the family had held a council in the matter and decided on a spelling reform.

Children of John Hochstetler.

Three sons of John Hochstetler remained in Somerset County till their death. The oldest, Jacob, lived about a mile above Meyersdale, on the farm now occupied by Mr. Walker. Jacob is buried on this farm, and also his wife, and probably two of his sons, John and Jacob, with others of his descendants. This is probably the tract named "Deer Pasture."²⁶ He had also a tract of 292 1/2 acres, on Flaugherty Creek, called "Piney Tract,"²⁷ which joined other land of his own and land of John Houghstadler, apparently the tracts shown on page 52. Jacob sold the last of his land to his children in

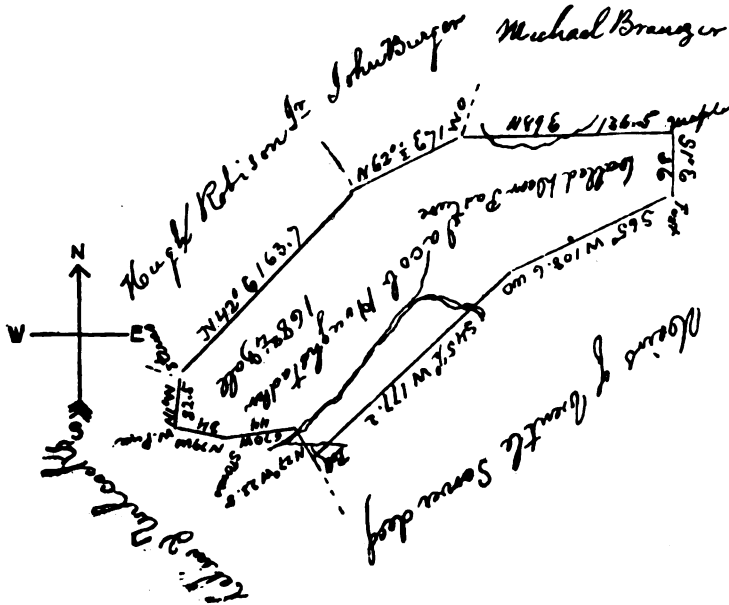

Land of Jacob Houghstadler, Named "Deer Pasture."

1813, and it is not likely that he lived long afterward. John, the second son of John the pioneer, lived as we have seen on his father's homestead and died in 1813.

Daniel Hochstetler or Hochstedler, the sixth son of the pioneer, and great-grandfather of Rev. Harvey Hostetler, compiler of this genealogy, had his home near the Negro mountain, in Ellick Township, and he is buried on his farm. Lewis Kretchman, a great-grandson, now owns part of this farm.

Frany, the eldest daughter of John, the pioneer, and wife of Jacob Yoder, moved to Somerset County, as appears by a land warrant issued Feb. 4th, 1785, to her husband, for 360 acres of land. This land lay on both sides of the Cassalman river, near the present Yoder Station. Abraham Miller, his other son-in-law, husband of his daughter Anna, lived near Berlin, Pennsyl-

26. Somerset County Survey Book, p. 168. "168 1/4 acres situated on the waters of Little Yough River, including improvements, Brothers Valley Township, Bedford County, surveyed Feb. 21, 1786, under warrant, Jan. 17, 1785."

27. Survey Book, p. 406. "292 1/2 acres situated on Flaugherty Creek, in Ellick Township, Somerset County, late Bedford County, surveyed June 3, 1794, under warrant of June 25, 1793."

vania. The family of Cathrine, the second daughter of the pioneer, has not been found.

Hochstetlers in Tuscarawas and Holmes Co., Ohio.

In 1812, Joseph Hochstetler, of the seven brothers, moved to Tuscarawas County, Ohio, living about a mile southwest of the present Barrs Mills, where

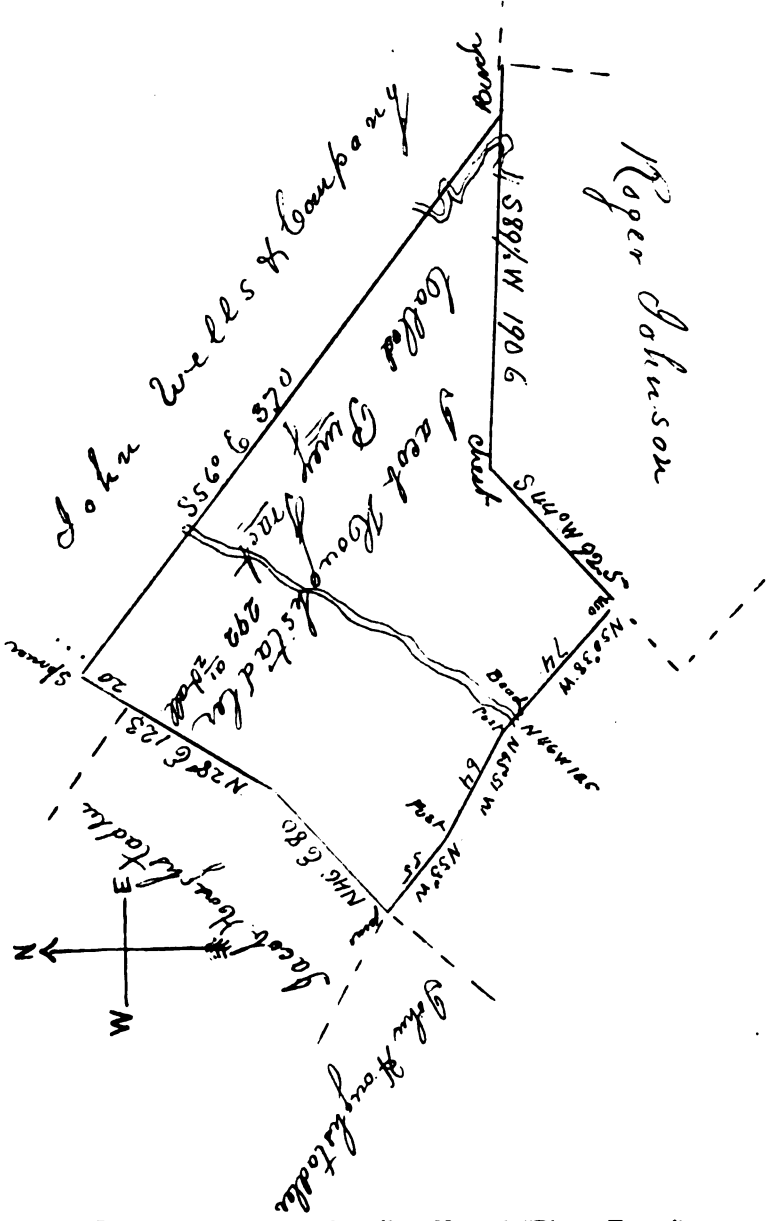

Land of Jacob Houghstadler, Named "Piney Tract."

he died in 1823. He and his wife are buried on the farm where he died, graves not marked. He owned 210 acres of land of fair quality and considerably improved, on which he paid \$2.30 tax in 1823. (Compare this with taxes at present.) He seems to have sold the farm to his son-in-law, Andrew Schrock, before he died. Yost Miller, who was his brother John's executor in 1814, had moved to Ohio in 1816, and in connection with Henry Miller was his administrator.

David Hochstetler, Joseph's brother, moved to Walnutcreek Township, Holmes County, Ohio, with his two sons, Joseph and David, and daughter Elizabeth, in 1812. He entered the southwest quarter of section 6, township 9, range 4; and for his son Joseph, who was then married, the southeast quarter of the same section. His nephew, Solomon Hochstetler, the same year entered the adjoining southwest quarter of section 7, township 9, range 4. Samuel, Solomon's brother, obtained second-handed in 1818 the northwest quarter of said section 6, township 9, range 4, and soon after the northeast quarter of section 6 was also entered, by Joseph and son Jeremiah, so that all of section 6, and one quarter of section 7, besides two contiguous quarters, were also entered or bought, it being Connecticut Western Reserve school land, sold at public auction, one bought by David Jr., for his son John, and the other by Abraham, brother of Solomon and Samuel, so that they owned 7 quarters, continuous, being over 1,100 acres, nearly all of which is today owned by the descendants. Jonathan, the youngest of the seven brothers, is buried about two miles east of Berlin, Holmes County, Ohio, on the farm now owned by Aaron B. Miller. By changing fences the grave became obliterated. He believed it wrong for an individual to own land, and though he followed farming, he never invested in land. Peter, son of Jacob Hochstetler, near Meyersdale, came to Ohio about the year 1814, and located in Sugar Creek Township, Tuscarawas County, between the present village of Sugarcreek and Ragersville.

It will be seen that members of our family have been pioneers in Berks and Somerset Counties, Pennsylvania. The next generation were pioneers in Ohio, and soon westward, perhaps in every state, till the Pacific coast was reached.

Progress of the Amish Church.

The western march of the descendants of John and Joseph Hochstetler corresponds very closely with the onward advance made by the Amish church. We have noted that our ancestor was living on the Northkill, before the Amish church in that community was organized. His son John with his family made a considerable addition to the Amish forces in Somerset County, when he settled there in 1784. The next westward move of the Amish church was made in 1808, when several Amish families from Somerset County laid the foundation of the church in Holmes and Tuscarawas Counties, Ohio, and the descendants of John were among the pioneers in that settlement. From these counties, between the years 1840 and 1850, large colonies moved into Howard, Elkhart and Lagrange Counties, Ind., and a little later the descendants of John aided in founding the colonies in Johnson County, Iowa, and Reno County, Kansas.

Joseph Hostetler and his Children.

We have seen that Joseph Hostetler remained a taxpayer in Heidelberg Township till 1806. The next we know of him is in 1810, when he purchased from Joseph Root and wife a farm located in Fermanagh Township, Mifflin County, Pa., in what was known as the Lost Creek Valley. The records at

Lewistown, Pa., show the inventory of his estate was filed August 24, 1812, and that his widow was named Barbara. She died shortly before January 13, 1813, when an inventory of her estate was filed. In the settlement of her estate her administrator paid an attorney's fee for advice in the estate of Barbara Kauffman, whom we take to have been Barbara Hostetler. Her husband, Joseph, was buried by the side of his oldest son, John, on the Solomon Brubacker farm, a mile east of Mifflin, Pa. *

There is also on record at Lewistown, Pa., a petition for the sale of the real estate of Joseph Hostetler, which petition gives the names of all his children living, the names of those deceased, and their heirs. Joseph Hostetler's farm was sold to his grandson, Jacob Hostetler of fam. 6528, who a little later sold it to Judge Wm. McAllister, at whose death it passed to his sons, and is now in the possession of Mrs. Sarah Lloyd, Oakland Mills, Pa., a granddaughter of Judge Wm. McAllister.

John Hostetler.

We are fortunate also in having on record at Lewistown, Pa., a petition for the sale of the real estate of John Hostetler, the oldest son of Joseph. This petition gives the names of his children as they appear in this work. His farm in Fermanagh Township was sold February 25, 1811, to Abraham Kauffman, from whom it passed to his son, William Kauffman, who in turn sold it in 1867 to Solomon Brubacker. John appears as a taxpayer in this county as early as 1803. He was buried on his own farm.

Henry Hostetler.

The records at Lewistown also give us a list of the children of Henry Hostetler, the second son of Joseph. The names of his children correspond to those given in this work. His farm in Fermanagh Township was sold October 27, 1806, to Christian Esh, for \$1,200.00.

Michael, the third son of Joseph Hostetler, also settled in Fermanagh Township, in Mifflin County, but later lived in the Kishacoquillas Valley, in the vicinity of Belleville. Joseph and Peter, younger sons of Joseph, settled in the northern part of Somerset or the southern part of Cambria County, near Johnstown, Pennsylvania, where Peter died. His brother Joseph died near New Hamburg, Ontario, Canada.

Later Course of Joseph's Descendants.

We thus note that the descendants of Joseph Hostetler had their part in planting the Amish church in the Lost Creek Valley, Juniata County, Pa., where many of them still reside. They moved next about the year 1800, into the Kishacoquillas Valley, near Belleville, Pennsylvania. As early as 1840 many from this last named valley helped establish the church in Wayne, Champaign and Logan Counties, Ohio, and McLean County, Illinois. About 1850 some families from the Belleville district planted the church in Lawrence County, Pa. From this latter place many have gone into Geauga and Lake Counties, Ohio. The descendants of Joseph are found in Marshall, St. Joseph and LaPorte Counties, Indiana, and in Reno County, Kansas, where they have mingled somewhat with the descendants of his brother John. From the Lost Creek Valley settlement Barbara Hostetler, wife of David Mast, moved back to Berks County, in the vicinity of Bernville, where her descendants are mainly found, though a part of them have moved to the State of Missouri, and into Ness County, Kansas.

This shows that our family has a share in building up the Amish church wherever it is found in our country, with the possible exception of Butler and Fulton Counties, Ohio. About 1820, a tide of immigration set in from the vicinity of Strasburg, in Alsace, and settled along the Miami River in Butler County. About 1832 this Amish community was enlarged by a number of families who came from Hesse-Darmstadt. This colony was increased later by a number of families from Muehlhausen. The settlers in these districts have sent their descendants westward into Illinois, Iowa, Nebraska and other States.²⁸

Christian Hostetler.

We have seen that Christian Hostetler in 1775 sold his farm in Lancaster County to his father. Lancaster County is named as his residence, February, 1776, in the deed given by the heirs of his father. However, we find that he is taxed on wild land in Bedford, now Somerset County, Pa., as early as 1776. January 17, 1785, he took out two warrants for land in this county, one on the Blue Lick Creek, in Brothers Valley Township, including improvements, 115 ¼ acres,²⁹ and the other on the Little Youghiogheny in Brother's Valley Township, including improvements for 305 ½ acres.³⁰ This last farm was

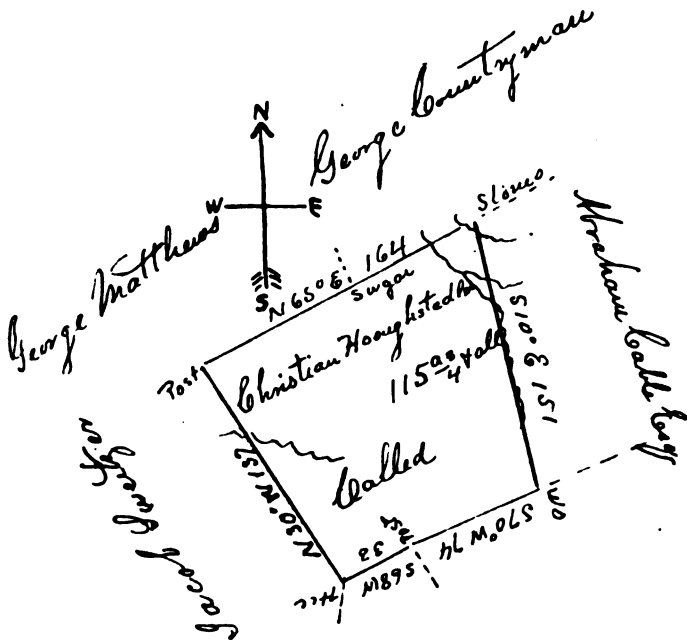

Land of Christian Houghstadler.

28. Smith, Mennonites in America, pp. 218-20.
 29. Survey Book, Vol. 2, p. 169, 115 ¼ acres situated on the waters of Blue Lick Creek, including improvements, in Brothers Valley Township, Bedford County, surveyed Feb. 10, 1785, under warrant of Jan. 17, 1785.
 30. Survey Book, Vol. 2, p. 168, 305 ½ acres, situated on the waters of Little Yough, including improvements, in Brothers Valley Township, Bedford County, surveyed March 2, 1785, under warrant Jan. 17, 1785.
 The northern part of this tract 91 acres and 53 perches was taken for Jacob Stutzman, probably of fam. 9191. This land was conveyed March 4, 1790, by David Stutzman to William Tissue. The deed recites "being part of a tract of

doubtless the place of his residence and was later known as the Samuel Folk farm, located 2 1/2 miles southwest of Salisbury, Pennsylvania. December 6, 1795, he sold his 216 acre farm in Somerset County and moved to Shelby County, Kentucky, where he and his sons purchased during the next few years over 1,500 acres of land in the vicinity of Mt. Eden.

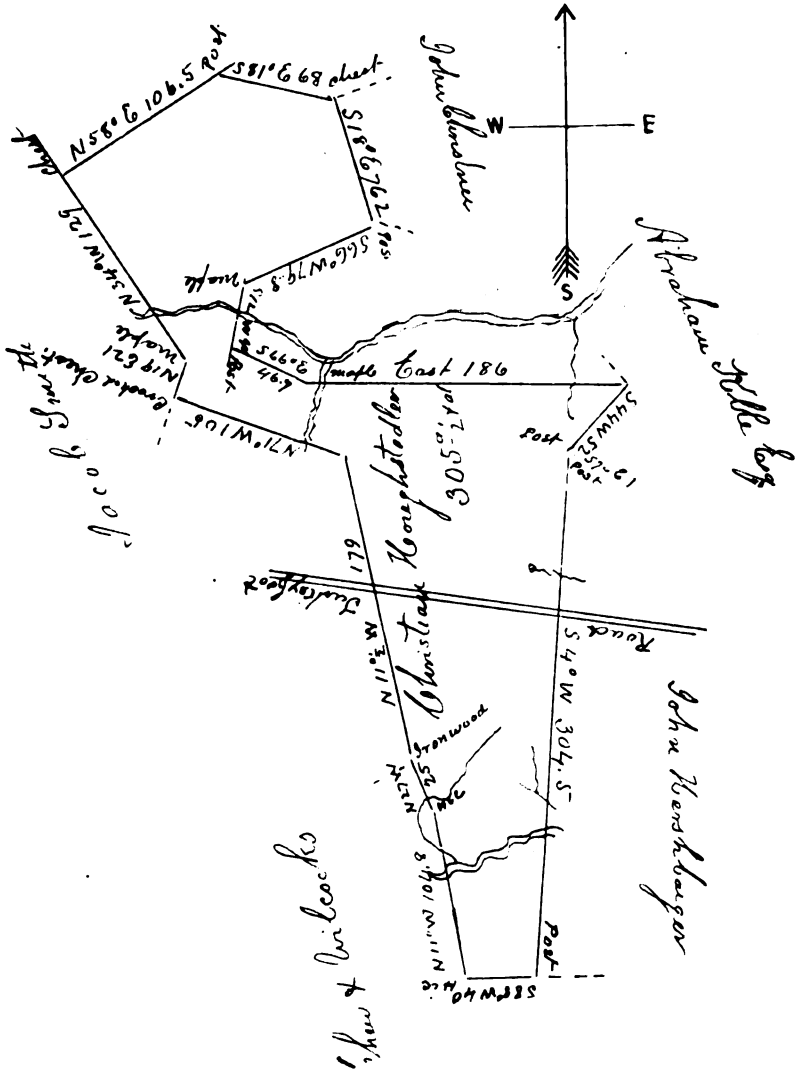

Land of Christian Houghstader.

land which was improved by one Jacob Stutzman, and was surveyed by one Christian Hostatler into his own line or tract out of Friendship to said Jacob Stutzman, and said tract or improvement was cut out of said Christian Hostatler's land again and was granted from said Christian Hostatler to said Jacob Stutzman and was granted from said Jacob Stutzman unto David Stutzman." This act of friendship of Christian Hostatler suggests that Jacob Stutzman may have been a nephew of Christian and a son of Barbara Stutzman, of fam. 8921.

There is on record at Somerset, Pa., a power of attorney, given by Christian Houghstadler, then of Shelby County, Ky., to release the mortgage given by Michael Sterner, the purchaser of his Somerset County farm. This instrument bears date December 17, 1799.

Preacher in Tunker Church.

Christian Hochstetler, being a preacher in the Tunker church, helped lay the foundations of this church in Somerset County, where to-day there are many congregations of that order. When he moved to Mt. Eden, Ky., he assisted in erecting a church building, which stood on the ground now adjoining the residence of Dr. James W. Snider. His sons Abraham and Adam also became preachers in that church. After he had his children all comfortably settled on farms, and because he was somewhat dissatisfied with the large number of English-speaking settlers coming into the community, crowding out the use of the German language, he sold his own farm and moved to Randolph Township, Montgomery County, Ohio, where he secured about 340 acres of land. Part of this land lay in the southeastern $\frac{1}{4}$ of section 36, township 6, range 4, east. His will was made April 2, 1814, and filed May 1, following. Some of the written accounts of his life, previously referred to, make his age at death at about seventy years. If his father in his petition to the governor gave his age correctly, he would have been a little over sixty-seven at death. If the theory be correct that Jacob in his petition had in mind the ages of his sons at captivity, then his age at death would be somewhat over seventy-two, which was probably also the length of life of his brother John. The age of their brother Joseph at his death, by these same theories, would be either about 68 or 73 years.

Descendants of Christian.

His daughter Anna, wife of Jonas Snider, remained at Mt. Eden, Ky., where most of her descendants now reside. His oldest son, Abraham, moved to the vicinity of Orleans, in Orange County, Indiana, and is buried at Old Liberty Church, where sleep also his brother Jonas and sister Barbara Leatherman. Adam, the second son of Christian, settled later in Clark County, Ind., where he is buried at the Olive Branch church. Christian, the third son of Christian, also lived at Orleans, but died from cholera at Natchez, Miss., whither he had gone with a boat-load of provisions, and is buried at Vicksburg. Elizabeth Leatherman, the youngest daughter, is buried at Hillsdale, Vermilion County, Indiana.

Christian's descendants after leaving Shelby County, Ky., have lived mainly in Clark, Orange and Lawrence Counties, Indiana, and Moultrie County, Ill. From these localities they have moved to various western States. It is rather remarkable that since 1795, when Christian sold his Somerset County land, his descendants have had very little knowledge or contact with the descendants of John or Joseph. It is a pleasure in this work again to introduce these families to each other, and it is to be hoped that they may not again lose knowledge of the ties that should bind them together. In Moultrie County, Illinois, and also at Indianapolis, Indiana, the descendants of Christian and the descendants of his brother John live in the same communities. At Mulvane, Kansas, while Joseph Hostetler of fam. 4173, a descendant of John, was living, he had many conversations with Jonathan N. Hostetler, of fam. 7912, a descendant of Christian, but they were unable to establish any relationship, nor could they learn whether they were of the same family.

As before noted, Christian Hostetler and his sons Abraham and Adam were preachers in the Tunker church, as was also Joseph Hostetler, the gifted son of Abraham. Largely through the influence of young Joseph, who had considerable reputation as a boy preacher, the Tunker churches of Kentucky and southern Indiana, underwent what they have since termed the Reformation, and have become Christian churches. Practically all the descendants of Christian, who dreaded the loss of the German language, are members of the Christian church, and all of them have long since lost the use of the German language.

IX. A PERSONAL VISIT TO THE ANCESTRAL HOME.

The Date of the Murder.

The massacre in our ancestor's family is mentioned in the Hertzler, Beachy and Gnagey family histories, as there are intermarriages between their families and ours. Elias Gnagey in his history gives no date. He also names our ancestor, John Hochstetler, and says of him: "He was great-great-grandfather of Henry," while his name was Jacob, and he was the grandfather of Henry. Instead of examining old records, he obtained his information from his uncle, Moses H. Hochstetler, of Holmes County, Ohio. It was generally believed through this settlement that the name was John, but in my researches I soon found his name was Jacob, and the two intervening generations I knew did not exist.

Locating the old Homestead.

The place of the murder and date had been lost, until I began my researches. A grandson of Joseph Hochstetler, named Michael, was married to Leah Hertzler, Hertzler's History, p. 152, and he mentions the capture of Joseph as having occurred August 17, 1757. Beachy gives the same date, copied from Hertzler, evidently, but makes mistakes in giving the line of descent from Joseph Hostetler. Nor does he know the name of Joseph's father. Both these give the age of Joseph as sixteen when made captive. This date was supposed to be correct until my visit to Berks County, Pennsylvania, in 1902. At Reading I secured Dr. Brunner's History of the Indians of Berks County. Of the late Jonathan Hochstetler, of Wayne County, Ohio, I had learned our ancestor's home was on the south side of the state road leading from Harrisburg to Allentown, and was somewhere between Swatara Creek and Kirchenstetli (Church town), now Hamburg. On consulting the county map I found the two places about twenty miles apart. However, I went to Hamburg, thence westward to the old Hertzler home, now occupied by the David Becker family. The next morning being Sunday, I went to St. Michael's church, about three miles further west on the road. Here, after diligent inquiry and almost despairing of success, I met Frederick Moyer, aged 78 years, who told me, "If you come to my house, I will take you right to the place you are seeking." He also stated that the Indians murdered his ancestors and a family named Reichard on the same day. First they murdered Hochstetlers, then they came a mile and a half further down and murdered his ancestors on the farm where he now resides.

Incorrect Dates.

Examining Brunner's History I found that he gives the date of the murder of the Reichard and Moyer family, June 29, 1754, quoting from the daily journal of the commanding officer at Fort Northkill, beginning June 15, 1754, to August 31. He then says: "It was also about the same time that the Hos-

teter family was murdered near the forge west of Shartlesville," and this statement was repeated in the first edition of Montgomery's History of Berks County. This is all he gives about our family. When the county histories were being written, those bearing our family name had all moved away, perhaps 75 years before, and there was no one to give particulars, hence the event was merely mentioned. I was permitted to examine the well-preserved papers of Mr. Moyer's great-grandfather (many written in German), and found that he signed a paper called a "stay of judgment,"—in Ohio it would be a stay of execution,—on February 1, 1755. This document was witnessed by John Hochstetler, in a fair German hand. I remarked to Mr. Moyer that Brunner's date must be wrong; if, as Brunner says, his great-grandfather was killed June 29, 1754, he could not have signed that paper on February 1, 1755. Mr. Moyer agreed to this and later took me to the home of Isaac F. Degler, about three miles distant, on the place where John Hochstetler resided at the time of the murder.

At the Isaac Degler Home.

Here I was also kindly treated and had the satisfaction of seeing the old deeds, land warrants, and settlement sheet, and learned that Jacob Hochstetler obtained a land warrant also in the month of February, 1755, which proved conclusively that he was not captured in 1754. There could no longer be any doubt that Brunner's date was wrong, and I again assumed Hertzler to be right, but on my return corresponded with him as to where he obtained his date. He did not remember, but had been told in the State Library at Harrisburg that there were Indian raids on the Tulpehocken Creek November 16, 1755, and August 17, 1757, and he had placed the last named date in his book. This still left me in doubt, which continued till I secured, through Mr. H. M. M. Richards, the accounts found in the Pennsylvania Magazine, of July, 1908, previously mentioned.

A Memorable Thicket.

When I had examined Mr. Degler's papers, he took me down into his meadow, about seventy rods south of the buildings, and showed me the spot where John Hochstetler had concealed his wife and child in a thicket. He said when the land was cleared a bunch of brush was left undisturbed in memory of the event, and though in the meadow, it was not removed until he had the place. He removed it after it had been suffered to remain for about 125 years. The house in which John Hochstetler lived, was a hewn log building, of heavy, solid timber, and later replaced with a modern frame building. The old house was taken down and the best logs used to put up a good sized spring house, which still stands. The stairs were placed in the wood-house erected near the spot where the old house stood.

At the Benneville Degler Home.

From Isaac F. Degler's I went over to his uncle, Benneville Degler, at the old home. I found him an invalid, 78 years old, and he had not been able to walk for two years, but mentally he was as well as could be expected. At hearing my name he was surprised, having been led to believe the family had died out. He said he was born and raised and always resided here, and never saw or heard of a Hochstetler. He pointed and showed me where the original buildings stood, which will be seen in connection with the picture of the old home as it now appears. They had understood the murdered people were buried about a rod north and back of where the present house stands. The

house which was destroyed by fire stood a little east or to the right of the present one, and later another house was erected on the old foundation, which stood until he was born and about eight years old. He said, "When digging for the basement of this house we came on the bones, and when stirring a little among the bones we found a leaden bullet." "Just one?" said I. "Yes." "Well, that coincides exactly with what I have always been told." It was the bullet which Jacob had received in his leg from the Indians, and the only shot the Indians fired. As they could not easily change the building place, the bones and bullet were dropped down back of the foundation wall on the east side of the house. Mr. Benneville Degler was a grandson of Frederick Degler, who bought the old home of John Hochstetler in 1784, and now owned about 90 acres of it; the remainder was then occupied by a Mr. Long.

The Reichard and Moyer Families.

As the two families were neighbors to our ancestors a brief account of them is here given. Richard's resided about a mile and a half northeast of our ancestors, nearer the mountain, and were attacked early on June 29, 1757, were all killed except one boy about eight years old, whom they desired to take along, but resisting to the utmost, he was tomahawked and scalped near the Moyer's home. It is related that Mr. Reichard always told his children never to submit to captivity, that they should rather be killed, and this boy evidently desired to carry out his father's wish.

Massacre of the Moyer Family.

The home of the Moyer family was hardly half a mile from the foot of the mountain, and after murdering Reichard's they approached the Moyer home from the north. Mrs. Moyer who was engaged in plowing above a bluff, back of the buildings, was shot and scalped. Mr. Moyer, who was mowing below the bluff, south of the buildings, seems to have noticed the enemy, picked up a two and a half year old boy and started to escape. He fell dead about a rod from where he dropped his scythe and was scalped. The shooting attracted the attention of a Kauffman residing across a hill, south of Moyer's, who ran into his house, armed himself, saying, "There must be something wrong at Moyer's, I heard shooting several times and they have no gun." His family begged him not to go alone, but there was no time to be lost. "Besides," said he, "I can shoot twice and then I can strike." When he reached the Moyer's place the Indians had already left. He found Mr. Moyer where he had fallen, and the two and a half year old boy bleeding near by from two wounds in the head inflicted with a tomahawk, but still breathing. Other neighbors appeared on the scene. A six months' old baby was by the Indians placed on its back in a path where it crossed a spring run, the water being cool, but not deep enough to drown the child. It was properly cared for, but had been so chilled from the water that it died. The boy with the two blows from the tomahawk was put to a doctor and recovered, and in time became the owner of the farm. The three older children, ranging from five to nine years, were missing and were never heard from. The boy that had such a narrow escape was named after his father Frederick, and history says he was scalped, but Mr. Moyer told me, that was a mistake; that he was his grandfather, and he saw him often enough to know that he had not been scalped, but the scars from the two blows of the tomahawk could be seen as long as he lived. He died at the age of 78 years. Under such distressing conditions ordinary funerals were out of the question, and soldiers from Fort Northkill assisted the neighbors in burying the two families.

X. HORRIBLE CHILD MURDER.

Since the tragedy in the family of our ancestor there have been several trying experiences among some of our people. There is the sad experience in the family of Benjamin Miller, of fam. 1695, when he lost four of his children in the fire that destroyed his home. There is also the sad disaster of the coal oil explosion noted in the family of Jonathan Mast, near Charm, Ohio, given in fam. 2482. The fall of the floor of the K. P. Hall at Shanesville, Ohio, January 1, 1881, numbered some of our family among its victims. To these must be added the murder of little Susan, daughter of John Hochstetler. The full verdict of the coroner's jury which met March 5, 1810, appears in a foot note to fam. 1934.

The Infanticide.

The place where the infanticide occurred is west of the old home farm of John Hochstetler, Sr., and was later known as the Esq. Hershberger farm, at present occupied by Adam Lepley, Esq., who came to it by his wife. All but the first two jurors signed their names in German. One juror was the child's grandfather, and one the father's uncle; while Benjamin was the uncle of the child; likewise Joseph Hershberger was its uncle. Though the jury reports that they do not know whom to suspect as there was no person seen in or about the house that night, yet in some unaccountable way the blame was fixed on Solomon Hochstetler, John's brother. He had a family and resided about two miles from the scene on a farm recently owned by Manassas Kretchman.

Solomon Hochstetler Suspected.

It seems that Barbara Lehman, above named, was responsible for fixing the blame on him, it being well known that later she claimed she saw Solomon prowl about the premises, that she recognized him by the peculiar color of the hunting shirt he wore. With a lantern she went to the barn with John to get a horse (as he feared to go alone) to go for help. While he was gone Barbara and her sister remained in the house and again she saw some one peep in at a window. She picked up a stick of wood and made for the window when the face disappeared, and again she took it to be Solomon. The alarm spread and neighbors gathered and one man observed some one standing by the fire at the sugar camp wearing a broad rimmed hat, which corresponded with Solomon's hat, but then all Amish men wore such hats. John and his wife were the more ready to believe Solomon guilty because it happened they were not on good terms at the time.

Solomon's Proposed Test.

It was not until after the child was buried that Solomon learned he was seriously blamed. Then he demanded that the child be exhumed, and he would prove his innocence by touching it in the presence of all, but the father of John and Solomon protested, and it was not done. People in those days firmly believed if a murderer were to touch his victim there would appear some sign of blood, some manifestation. Although Solomon's wife was known for truth and veracity, and she testified that he was at home that evening and was never away from the house all night, still the blame rested upon him. Excepting his immediate family, nearly all his relatives believed him guilty. He had not yet become a member of the church and now this stood in his way; his brother could never be reconciled with him. About fourteen years later the mother of the child died. John married a second time, and in 1834 moved to

Holmes County, Ohio, locating at the edge of Mt. Hope. Solomon had moved to Walnut Creek Township of the same county in 1812, but John would never go to see him, nor was Solomon welcome to visit John, who died in 1856, without being reconciled.

The Confession.

About two years later Solomon made an earnest effort to be received into the church. After some hesitation he was baptized by Bishop Moses Miller, known as Gross Mose, but not before he strenuously declared he was as innocent of the crime as a child. During these years, not being under the wholesome influence of the church, he frequently drank too much, but always dressed like any other Amish man. After he was baptized he never drank too much. Fifty years had passed, but the event was in no wise forgotten, when Henry Yoder, over seventy years old, now residing in Wayne County, Ohio, being so sick that he believed he would die, called his minister to his bedside, and made the confession that he killed the child of John Hochstetler, for which Solomon was blamed. Speedily the news was conveyed to Solomon, who, upon hearing it wept like a child, and only wished John was living that he could go and see him and have a handshake. Henry Yoder recovered, and lived for several years. It was said at first that he was one of the jurors, but it was Henry Yoder, Sr., his father. But one of the jurors, as far as known, was now living, Jacob Mast, residing in Walnut Creek Township, Holmes County, Ohio, and Barbara Lehman, who was principally responsible for fastening the blame on Solomon Hochstetler.

The Motive.

Henry Yoder was desperately in love with Barbara Lehman, which was not reciprocated, and he blamed John and his wife for alienating Barbara against him, in which he was not mistaken. The fourth of March, 1810, was Sunday, when evidently he expected to have a chance to press his case; and seeing both Barbara and her sister going to the sugar camp, he thought she was trying to dodge him, and in this evil hour committed a deed that haunted him all his lifetime, and dear little Susan became the innocent victim. Whether Barbara Lehman was honestly mistaken, or whether she was trying to shield a rejected suitor, remains a matter of doubt, but Yoder after his confession said he wore just such a hunting shirt as Solomon; yet the question remains, why did she not tell the jury, or if she did, why did the jury not mention it in their finding? Shaphat Durre, the justice, resided about a mile and a half from the place, on the farm where St. Paul's Reformed Church now stands. The event shows how easily human judgment may be misled, but the reader will pardon me for giving the facts in detail as Solomon Hochstetler was my esteemed grandfather.

Why was not Yoder Prosecuted?

The question may be asked why Yoder was not prosecuted or held to answer by the state for his crime. Several years before the confession there was a contention throughout the Amish church which resulted in a separation. The Amish in the Smithville settlement in Wayne County, Ohio, nearly all went with the party now called Amish Mennonites, which left those adhering to the old order, to which Yoder belonged, without organization, hence he had his membership transferred to what is known as the Scrub Ridge Congregation, in German Township, Holmes County, Ohio, about thirty miles from his home. He had many relatives in that congregation, of which Levi

Miller was bishop, with his son John and Noah Miller associate ministers. Yoder attended church here and frequently visited Jacob Mast, residing near New Carlisle, they having been neighbors' boys in Somerset County, Pa. Mast was also a juror at the inquest, probably the only one now living, and to him Yoder disclosed the secret, being a trusted friend, but not a member of the old order Amish. Yoder desired Mast to treat this as confidential, and Mast feared if he would tell on Yoder he might himself get into trouble, having no proof of the facts. He finally prevailed on Yoder to make a clean breast of the matter to his minister, Levi Miller, which he did sometime during the year 1860.

Church Ban on Yoder.

Necessarily the ban was proclaimed over him. He being old and troubled begged earnestly to be restored, but bishop Miller regarded his case so seriously that he thought a restoration was impossible. Yoder continued his supplications most pathetically, but the minister would not restore him unless the matter was first disclosed to a state court. Accordingly Bishop Levi Miller, with his son John and Noah Miller, went to Wayne County, Yoder going with them to Wooster, and there presented Yoder to the common pleas judge with a full statement. As the crime was committed in Pennsylvania, the case would have to be tried there, Ohio having no jurisdiction. Fifty years had passed, the parents of the child and nearly all who in any way might have given testimony, were resting in their graves, the few remaining, Jacob Mast, the juror, Barbara Lehman and Solomon Hochstetler were all living in Ohio, and in case of a trial would have been obliged to go to Pennsylvania to testify; besides as a rule a minister is not allowed to testify in court to what has been confessed to him as the spiritual adviser by any member of his church; and the judge in Wayne County advised them of these facts. Thus the reader will readily see why the case was never tried in court.

XI. HOCHSTETLER FORTUNE.

Our family has from the earlier generations believed that there was in the old country a fortune or estate that belonged to them, or of which they had been unjustly deprived. These beliefs come to us in various forms. There is for example the recollection of Mrs. Catherine Burns, Mountain View, California, fam. 8308. She remembers hearing her uncles speak of such fortune to which the family was entitled, which would have come through the wife of Jacob, our immigrant ancestor. His wife belonged to the Lawrence (evidently Lorentz) family, and the evidence of the marriage was destroyed when the Indians burnt the family Bible with the house at the time of the massacre. Other fifth generation members among Christian's descendants recall similar conversations. But in the main these family traditions point to a landed estate.

For example, Mrs. Lucinda Harp, of Mt. Eden, Ky., of fam. 8711, often told her children that our ancestors were driven away from their farm, which has since become very valuable, because a large city has since spread over it.

The Experience of Mt. Eden People.

About thirty-five years ago, a man in New York, claiming to be an attorney, opened correspondence with the members of the family living near Mt. Eden, Ky., and made them believe that he could secure such estate for them, and they advanced him considerable money to cover preliminary expenses. Later he asked for a large sum, which was refused. None of this corre-

spondence has been found, though a recent search was made of it. About the same time a well dressed and plausible talking young man, claiming to be a New York attorney, visited members of our family, living near Mitchell, Ind., with similar accounts of an ancestral estate in the old country which he offered to secure if certain expense money was furnished him. It is not known that he secured any money in Orange County for that purpose. He may be the same man who conducted the negotiations with the families at Mt. Eden.

Fortune of the Unmarried Brother.

Then there is another form of the tradition that this fortune was to come through an unmarried brother of our ancestor, who placed his property in the care of the Swiss Republic, which was to hold it with accumulated interest, and pay it not earlier than the third or fourth generation of Jacob's descendants. This unmarried brother was supposed to be Michael, who came to America with his brother, and not agreeing well with Jacob's wife returned, after a short stay, to the old country where he became very wealthy. The place of his residence is given as Bern; whether the city or canton is uncertain.

Letter Received by Isaac Hochstetler.

Mr. Absalom King, of Bennetts Switch, Indiana, wrote recently that his father-in-law, Isaac Hochstetler, believed there was an entailed estate waiting in Switzerland, to be paid to the oldest son of the family. Isaac expected to be able to prove that he was such an oldest son, by the evidence of his uncle, Abraham Hostetler, who then resided near him. Isaac Hochstetler had settled many estates and had secured from Switzerland inheritances for some who had come to this country. In this way he learned of a Hochstetler estate. Mr. King writes that he urged his father-in-law to write for this estate, which he finally did, Mr. King taking the letter to the post office. The letter was addressed, Mr. King recalls, to the Swiss Consul at New York, with whom he had had considerable business in settling estates for others. In about two weeks came a reply to the letter, and Mr. King received it from the post office, and was in the room when his father-in-law read it. After reading the letter, he drew a deep breath, and said, "Well, it is there; all that I have to prove is that I am the oldest son of the family."

An Objection.

But according to Mr. King, the prospect of such an immense fortune did not at all please the wife of Isaac. She had but recently heard or read of people being tortured and murdered by robbers who wanted their treasures, and she made very decided objections against any effort being made to secure this fortune, saying they would both be killed the first night after receiving it. On this account he did not press the matter immediately, and shortly afterward his uncle Abraham died, leaving Isaac, as he supposed, without a witness to prove that he was the oldest son of the oldest son of the family. Mr. King also writes that his best efforts have failed to secure this letter, which he believes was destroyed by his mother-in-law, which he heard her threaten to do.

It may be added that the Swiss Consul at New York, when he was asked recently whether the office had copies of the correspondence with Isaac Hochstetler in 1876, said the office kept copies of all letters sent out, but declined to examine the correspondence files for such letters.

My own Conversation with Isaac Hochstetler.

About twenty-eight years ago, with my father and brother, I paid a visit to Isaac Hochstetler, my father's cousin, my father's name being Elias. Naturally our conversation soon turned on the ancient history of our families, their persecutions in Switzerland, for which reason they left the old country; their coming to America, and the memorable massacre by the Indians. Father then urged me to get all possible particulars of this latter occurrence and reduce it to writing.

In our conversation, Isaac Hochstetler said the way he understood, there existed valuable real estate in Switzerland (a Hof or Pachtgut), which by the laws of that country descend from one generation to another, always to the oldest lineal male descendant, and under this rule he might claim it. After Isaac Hochstetler had gone to his rest, perhaps more than ten years, I was informed by Noah H. Hochstetler, of near Farmerstown, that Isaac Hochstetler in his lifetime had received a letter from Switzerland, informing him of the existence of a legacy; that it was from an unmarried brother who came to this country with our ancestor (at that time it was the belief here, and Gnagey has it so in his book, that our progenitor was named John), was not very well pleased with the treatment from his brother's wife, and soon after returned to Switzerland. Here he became very wealthy, and at the time of his death loaned all his money to the government with accumulating interest, not to be paid until the third generation of the brother's heirs. The reason why Isaac Hochstetler paid no attention to this was that he, being of the fourth generation, could not come in for a share any more. If this rule held good, hardly any one now living could come in.

In researches of our history I found our progenitor's name was Jacob. There also was a saying in our family that an unmarried brother came over with our ancestor and soon after returned to Europe. Now the landing records of Philadelphia show that on the ship of which Jacob was passenger, one of the passengers, named Michael Hochstetler, was among the sick. This I found out, and if the saying is correct, he must be the unmarried brother.

This vague saying that Isaac Hochstetler had received a letter from Switzerland, informing him of the legacy, had gained such credence that I was induced by Mrs. David Gerber to write to the American Consulate, at Bern, concerning the matter, she being a sister of Noah H. Hochstetler, and one of the few remaining third generation entitled to a share. In his answers the American Consul desired more particulars as to date, name and especially the place (Oberamt and Gemeinde) where they lived, which I could not give. I still have the letters from the Consul, and any one can have the privilege to see them.

Correspondence of Manasses Hochstetler.

In like manner Manasses H. Hochstetler, of Nappanee, Ind., wrote to the Swiss Consulate at Cincinnati, having engaged an attorney. Through the kindness of his son-in-law, Aaron S. Miller, I was permitted to read his answers, four or five in number. This Consul also asked for further information in his answers, which Manasses could not give.

One of the letters from the Swiss Consul at Cincinnati, Ohio, to Manasses H. Hochstetler, states: "The Department of Justice of the Canton of Bern, Switzerland, informs me, in answer to my petition of February 26, 1906, for researches in regard to your legacy, that said researches have been so far

without result, and they decline to take any further steps in the matter without more definite statements in regard to name and location of said legacy. The name of Hochstetler does not appear on the record of the Chancery of the Canton of Bern. Hofstetlers, Hostettlers, Hoofstetters, and Hostetlers are to be found in several places in the German part of the Canton, however not in the places where the names of Yoder and Schlabachs predominate, and the authorities of these places disclaim any knowledge of an estate as mentioned."

The Hof Believed in by the Family in Europe.

In our researches we found that Isaac Hochstetler, a nephew of Jacob, emigrated from Switzerland to Alsace, settling near Strasburg. A branch of the family later moved to Bavaria, where a great-grandson of this Isaac is now living at Burgweiting by Regensburg, named Joseph Hochstetler, and a cousin named Peter Hochstetler resides in Illinois. By correspondence with both and personal visit to the former by my son, Charles, we learn that there is a belief among them that their ancestors, on leaving Switzerland, left behind a "Hof," or large farm. Some of them have at different times thought of returning to Switzerland to make a claim for said Hof.

Our best conclusion on this matter is that our ancestors, on leaving Switzerland, did not have time to sell lands and other possessions they may have owned, which property was either confiscated by the state or divided among other heirs. It would however be a satisfaction to learn the actual facts in the case, and know what grounds our earlier generations had for believing in the existence of such property or estate. These facts can be had only by tracing our ancestor back to the place of birth.

XII. TOM LIONS.

Without a sketch of Tom Lions the Indian History of our family would be incomplete. After the French and Indian war the white settlers steadily advanced westward, the Indians receding, and in the course of about fifty years the settlements had reached the present Tuscarawas Valley, in Ohio, and adjoining Holmes County. When the uncivilized Indians left this section, an old Indian named Lions declined to go with his people. It seems he was not on good terms with them, but had not embraced Christianity as did those of Goshen, Schoenbrunn and Gnadenhuetten in the Tuscarawas Valley. The town of Berlin, in Holmes County, was laid out in 1816, and just north of this town at the foot of the hill, near a spring, on a farm now owned by Christian T. Miller, he erected his wigwam in true savage style. He was the young Indian, about eighteen years old, who figured conspicuously at the massacre of our ancestors. But for him not leaving with the others, the family would have escaped. Although he in his old age depended mostly on the white settlers for his living, passed up and down the settlements, extending into other counties, and remaining over night with them, really at heart he never overcame his hatred of the whites, and his lust for blood never left him.

His Manner of Living.

Sometimes he begged for his subsistence and lodging, but never slept in a bed. He procured some food or clothing in trade for articles of his own make. Emanuel G. Hershberger, of Trail, Holmes County, Ohio, is still in possession of a fairly well preserved basket, holding about a peck, which his mother obtained from Lions when a girl about eight years old, in trade for two loaves of bread. Many anecdotes are related of him, some bordering on

the superstitious. It was said he was bullet proof, or lead proof, that he could not be shot, indeed that no one could take aim at him. The writer's grandfather, Solomon Hochstetler, one day saw him on the streets in the town of Shanesville, Ohio, and not believing this, when Lion's face was turned he raised his gun to ascertain how true this saying was. On turning, Lions observed him in the act of aiming, and in amazement exclaimed, "Ah! Mus'n't do that!" He, however, was not aware of the fact that this was a descendant of the Hochstetler family he helped to murder. "And could you get sight on him?" the writer asked his grandfather. "O, yes; I could have shot him like a buck." He had a string of dried tongues, which he claimed were the tongues of white people that he had murdered, which he displayed only on rare occasions. He claimed there were ninety-nine, and whenever any one offended him, he made his boasts that the offender's tongue should become the hundredth. Some claimed they were the tips of deer tongues.

His Stories of Murders.

He was present at a house near the present town of Holmesville one Sunday, where several neighbors had gathered, when he related his murder stories, it seemed, with much delight. It used to give him particular pleasure, he said, to enter dwelling houses and murder German women. They would scream, "Herr Yessus! Herr Yessus!" (Lord Jesus.) The writer has this from the lips of one who, when a boy, was present and heard Lions relate it in such a manner that it put the writer forcibly in mind of similar exclamations heard from Swiss women on less serious occasions. Undoubtedly mother Hochstetler and her daughter died with those words on their lips. The term "Yessus" is not the proper way of spelling, but the pronunciation of the word Jesus in the Swiss dialect.

On this same occasion Lions related that he, with several others, once entering a white man's house, found a several months' old babe in the cradle, looking up and smiling at him. "Then Indian couldn't kill it. Indian kicked the cradle over, the baby cried, then he could kill it." Lions disappeared, and it seems almost certain he came to his death at the hands of some white person. Being often away from his home for days, he was not missed for some time, but finally it was noted that he was not seen for quite a while. An examination of his wigwam showed that nothing was disturbed, nor missing, indicating that when last he left, he expected to return.

Traditions About his Death.

One tradition has it that a sixteen year old boy, being present at the above place on hearing the last related story, got so enraged that he determined to make Lions pay the penalty for his atrocities, particularly the last named act; that he procured a gun, waylaid him on his leaving the place, and shot him. This, however, is only one of a half dozen stories as to how or where Lions came to his death.

One tradition is that Jacob Mizer, of near Ragersville, Ohio, shot him. Another that Christian Olinger shot him with a silver bullet, Lions being lead proof, and Olinger being a so-called witch doctor. The writer was well acquainted with Olinger, who lived long enough after Lions disappeared that he would have been safe to boast of it, which he would have done.

Another tradition is that Elias Hochstetler and another man reaping in a wheat field heard the gobbling of a wild turkey in the nearby woods. Hochstetler was able to distinguish between an Indian and a turkey; his partner not,

as Indians could imitate animals that it took an experienced ear to distinguish. He cautioned his partner, and they reaped another hill, when Hochstetler slipped around, coming in from another side with his gun, shot Lions, who was still gobbling and watching toward the wheat field. But Elias Hochstetler was the writer's father, was born in 1808, and was only twelve years old when Lions disappeared.

The most plausible seems to be that related by the late G. F. Newton, in his history of Holmes County, if it ever be published. He says: A man named Ammon, residing in the neighborhood of the present Benton, in Holmes County, having in some way offended old Lions, he came to his house several times, seemingly under suspicious circumstances, at last rather late in the evening. Claiming he saw a bear, he wanted to borrow Ammon's gun. Cautioned by his wife, Ammon refused to lend the gun and believing his own life in danger, he put the Indian out of the way. It is not absolutely certain that Lions came to his death at the hands of Ammon, but it seems certain that only two eyes ever saw him in his last resting place, and they were the eyes of a white man. He disappeared about the year 1820, being probably over eighty years of age, and the mention of his name would quiet unruly children for many years later. All reports agree as to his personal appearance, which may be summed up in brief in a short sketch of him on page 282 of a work entitled "Philip Seymour, or Pioneer Life in Richland County," which says, he was the ugliest and most bloodthirsty of all his tribe. He had an Indian name, which is however not known to the writer, but quite likely it was from his personal appearance that he acquired his English name. His memory is preserved in the name of the little stream north of the town of Berlin, in Holmes County, Ohio, called Lions Run.

XIII. OUR ANCESTOR'S BIRTHPLACE.

What has been learned of the birthplace of our ancestor? We have seen that our family name occurs at Gross Hochstetten, Canton Bern, Switzerland, and we have seen that Jacob Amman did preaching and debating in that region. So we would expect that our ancestor might have come from this place. Recent researches made by Prof. L. O. Kuhns show that the name Hofstetter appears among those who were driven away from this locality by religious persecution.

We have learned of the family name at Schwarzenburg, and have found that Johannes Hochstetler went from there about 1745 to Courtelary. One Swiss custom gives to the oldest son in a family of an oldest son the name of the child's grandfather. We know that this custom was followed in our family for the first four generations in America, as appears in the first four families in this work. According to this custom, the name of our ancestor's father would be John, and it may have been this man who moved to Courtelary from Schwarzenburg. Researches along the lines of these clues would always have an element of uncertainty, and are not wisely followed where other clues are offered that have in them the element of certainty, and this opportunity fortunately is given us.

The Visit of Mrs. Susan Zook.

About the year 1850, Mrs. Susan Zook of near Bloomington, Illinois, heard of a Hochstetler family living near Groveland, Illinois. As she was a granddaughter of Joseph Hochstetler, the captive, she concluded to learn whether the new family was akin to her. So she paid a visit to the family of Joseph

Hochstetler, and learned that the family had but recently come from Germany and of course were not any kin-folk, as she had expected to find. But in the course of conversation she told the story of the Indian attack on the family of her great-grandfather, and of her grandfather being made captive by the Indians. This narrative instantly arrested the attention of Joseph Hochstetler, who inquired closely as to the number of the family killed and the number made prisoners.

The Letter Telling of the Massacre.

Then he told of having seen in his boyhood, in the home of his mother and father, a carefully cherished letter written from America, telling of the attack of the Indians upon the family of his grandfather's uncle. The names and number in the family of our ancestor at the time of the massacre corresponded to the recollection of Joseph Hochstetler, as he recalled the letter in the possession of his mother, from his grandfather, Isaac Hochstetler. These two immediately recognized the relationship between them. The Indian massacre establishes very clearly the relationship between our family and that of Isaac Hochstetler.

Recollections of Peter Hochstetler.

The conversation above noted was communicated in several letters by Peter Hochstetler, Pekin, Illinois, a son of Joseph Hochstetler. Peter recalls very distinctly the visit of Mrs. Susan Zook and the conversation with his father, and states also that the family came from Switzerland, but whether from Canton Bern or Canton Zurich he is uncertain. He was told that Isaac Hochstetler, his great-grandfather, lived in lower Alsace, probably near Strasburg, but does not know whether or not he settled there directly on coming from Switzerland. He says also that Isaac had one brother at least and possibly other brothers and sisters. But this one brother, name not recalled, remained in Alsace near where Isaac had lived, and this brother's descendants have remained there, in the main, to the present time and have continued in the Amish church, while the descendants of Isaac are living mainly in Bavaria. He is also unable to say whether the family left Switzerland before or after the birth of Isaac, his great-grandfather.

From this we infer that Peter Hostetler, of fam. 9010, may possibly be a descendant of this brother of Isaac Hochstetler, who with his descendants remained in Alsace. We have seen that quite a colony of Amish from the vicinity of Strasburg came to Ohio as early as 1820, and continued for some years.

The Problem Stated.

Here then we have a comparatively simple problem, if all we hear is correct, that in Europe very careful records are kept of all births, deaths, and marriages, and a record made of all who come into a community and who depart from it. The problem is to trace this family of Isaac Hochstetler, whose descendants are now living partly in America and partly in Germany. The one who undertakes this task may live to know whether or not it is an easy one. The researches so far made have been conducted by my son, Prof. Charles Hochstetler, of Huron College, Rev. Herman Kinzler, Schramberg, Württemberg, Germany, and Mr. Johannes Bohl, Archivist, Strasburg, Alsace, who is authority on the present location of records that have been removed from their proper places. Through the painstaking efforts of these three men, the following has been learned of the family of Isaac Hochstetler, nephew of our ancestor.

Records at Niederlauterbach.

There is at Niederlauterbach, near Strasburg, a record of the marriage, in 1813, of Magdalena Hochstetler to Johan Fritz, a farm laborer or peasant born at Huttenhausen. This record states that she was born at Reichshofen, in the fourth year of the Republic (1796), and was the daughter of Isaac Hochstattler, farm laborer or peasant and his wife Catherine Schantz. This marriage record of Magdalena Hochstattler gives the year and place of her birth and the name and occupation of her father as well as the maiden name of her mother.

There is also at Niederlauterbach the record of the birth, in the year 1818, of Jaqueline, a daughter of Peter Hochstattler, a farm laborer or peasant, aged 47 years, and the maiden name of the child's mother. Peter's wife is given as Magdalena Unzicker. In the record of the birth of this child is given also the age and occupation of the father and maiden name of the mother. These extracts from the Niederlauterbach records are furnished by A. Eisel, teacher, who adds that the Hochstattler family were Anabaptists; and as renters worked a farm or Hof which has been broken up or divided since 1832. The Peter Hochstattler named in these records was a son of Isak Hochstattler, as we have learned from Peter Hochstettler, Pekin, Illinois, that his grandfather Peter married Magdalena Unzicker.

At Niederlauterbach also there is the record of the death, March 29, 1817, of Isak Hochstettler, at the age of 77 years, which would bring his birth in 1740. Unfortunately this record makes no mention of the name of his father and mother, nor of the place of his birth. Had the Niederlauterbach records given the birthplace of Peter Hochstattler, as well as his age, we would then know the place of the residence of his father Isaac in 1771.

Reichshofen Records.

These Niederlauterbach records however do refer us to Reichshofen as the residence of Isak Hochstattler in 1796, at the birth of his daughter Magdalena. Reichshofen is about twenty-five miles north and a little east of Strasburg. The civil, not the church records, at Reichshofen give the births at Lauterbacherhof, an annex or suburb of Reichshofen, of three children of Isaac Hochstettler and his wife Katherine, born Schantz: Johannes, born 20 September, 1793; Magdalena, born 9 February, 1796 (21 Pluivouse, in 4 year of the Republic); George, born 30 June, 1798 (13 messidor, in 6 year of the Republic).

The same records show the births of the following children of Peter Hochstettler and his wife Magdalena, born Huntzig, in Swiss Hunziker. These children were also born at Lauterbacherhof: Katherine, 24 December, 1796 (4 Nivose, in 5 year of Republic); Joseph, Dec. 3, 1798 (16 pluivouse, 6 year of Republic); Barbara, b. 3 March, 1800 (13 ventose, 8 year of Republic); Elizabeth, b. 10 March, 1802 (20 Nivose, 10 year of Republic); Katherine, b. 11 December, 1803 (20 frimaire, 12 year of Republic); Jacques, b. 12 June, 1806.

These researches have further established that Isaak Hochstettler and his son Peter later moved to Niederlauterbach, where Isaac died in 1817. Peter with his family later moved to Siebenbrunnfeld, bei Augsburg, Bavaria, where he died in 1822. It has not been clearly shown whether the record of Peter's death makes any mention of his birthplace.

Missing Records.

The mayor of Reichshofen writes that he has no knowledge of any records that show the time of the arrival of Isaac Hochstettler and his family,

at Lauterbacherhof bei Reichshofen, nor any records that show the place from which he came. He states also that the book from which the above record of births is taken begins its records with the year 1793, and that he knows of no earlier records. This record book was evidently opened by the authorities after the city came into French territory. The former records, if any were kept, were either destroyed or placed in concealment by the German authorities.

Other knowledge of the descendants of Isaac Hochstettler appears in numbers 9000-10 of this work. This presents the results of the researches at the time this work goes to the press. It may be well to add a suggestion or two for the benefit of any who may be disposed to carry these researches farther.

Suggestion for Further Researches.

It would be well to inquire of Johannes Bohl, Archivist, 27 Brandgasse, Strasburg, in Alsace, whether there is any possibility of finding any Reichshofen records which are earlier than 1793. Some of these might give deaths, births and marriages in the family of Isaac Hochstettler, or might show the time of his arrival at Reichshofen and the previous place of his residence. There may be other archivists or those at or near Reichshofen who might locate such earlier records.

If the Reichshofen records cannot be found, there is a possibility that an earlier residence of Isaac Hochstettler may be found in the records of births, deaths and marriages of his children, of whom there were eight. The marriage record of his daughter Magdalena gave her birthplace. There is likelihood of similar information being given in the records of the children older than Johannes, which are Jacob and Anna, wife of Mr. Hoelley. There is a possibility that some of Peter's children were born earlier than those named above and that some of them may have been born before the family moved to Reichshofen. Whoever undertakes a genealogy of Isaac Hochstettler may have the pleasure and satisfaction of tracing our own family back farther than the present work is able to do.

It would be well also to study pretty thoroughly the history of the Amish church in Alsace, and learn the various places where this church has had congregations. It might be well to examine the records of the localities between Strasburg and Basil, where Amish churches are in existence at the present time. Similar search should be made in places where this church has died out. In some of these places Isaac Hochstettler and his two earlier wives may appear and furnish further clues of his earlier residence, birthplace and parentage.

Contents of the History of the Hochstetler Family.

Introduction,	15
I. Civil and Religious Persecution in Europe,	17
II. Our Ancestor's New Home in America,	20
III. French and Indian War,	26
IV. The Massacre,	29
V. The Captivity,	33
VI. The Release of Joseph and Christian,	41
VII. The Later Years of our Ancestor,	46
VIII. Later History of the Sons of our Ancestor,	51
IX. A Personal Visit to the Ancestral Home,	60
X. Horrible Child Murder,	63
XI. Hochstetler Fortune,	65
XII. Tom Lions,	68
XIII. Our Ancestor's Birthplace,	70

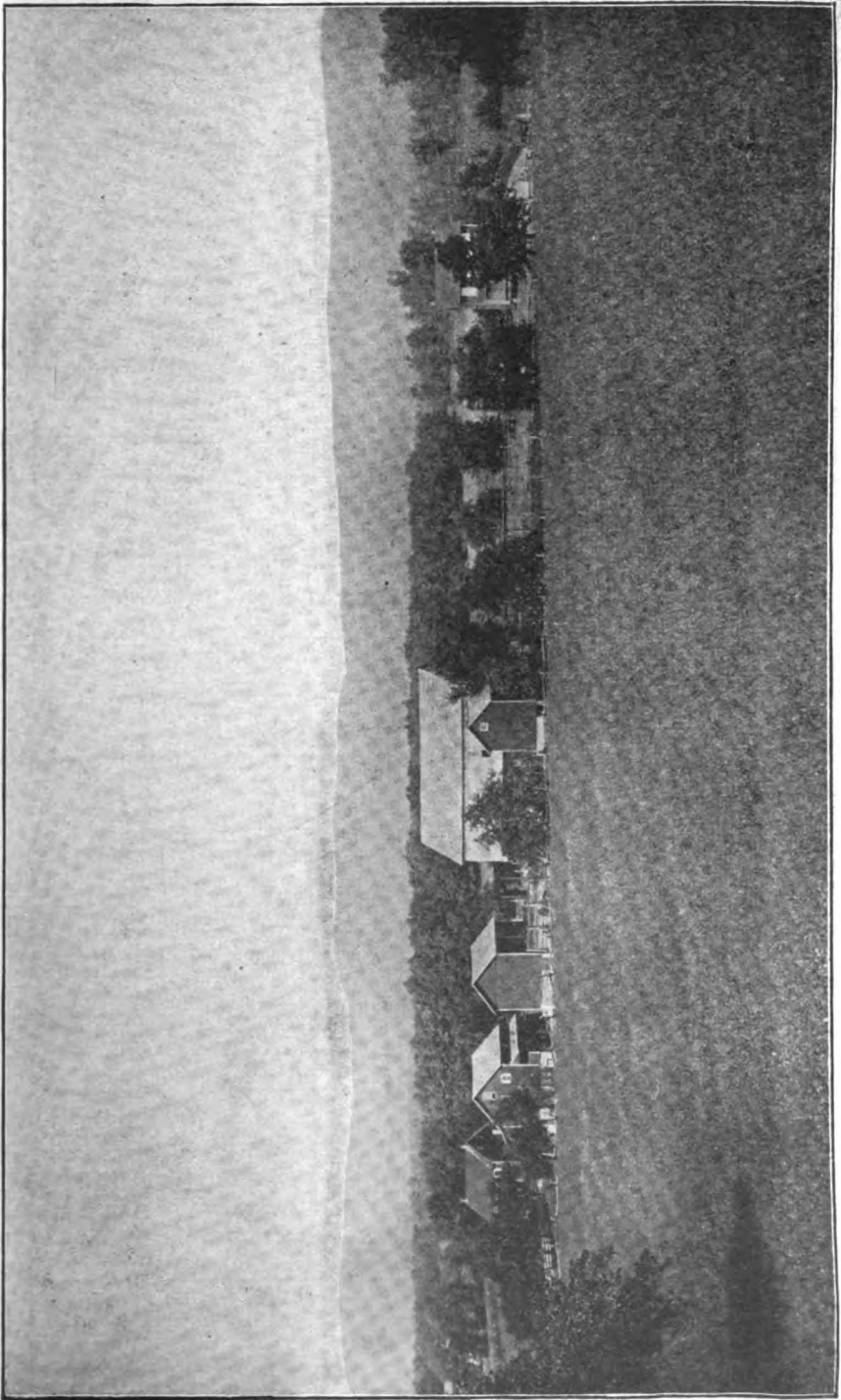

John Hochstetler Home at Time of Massacre.

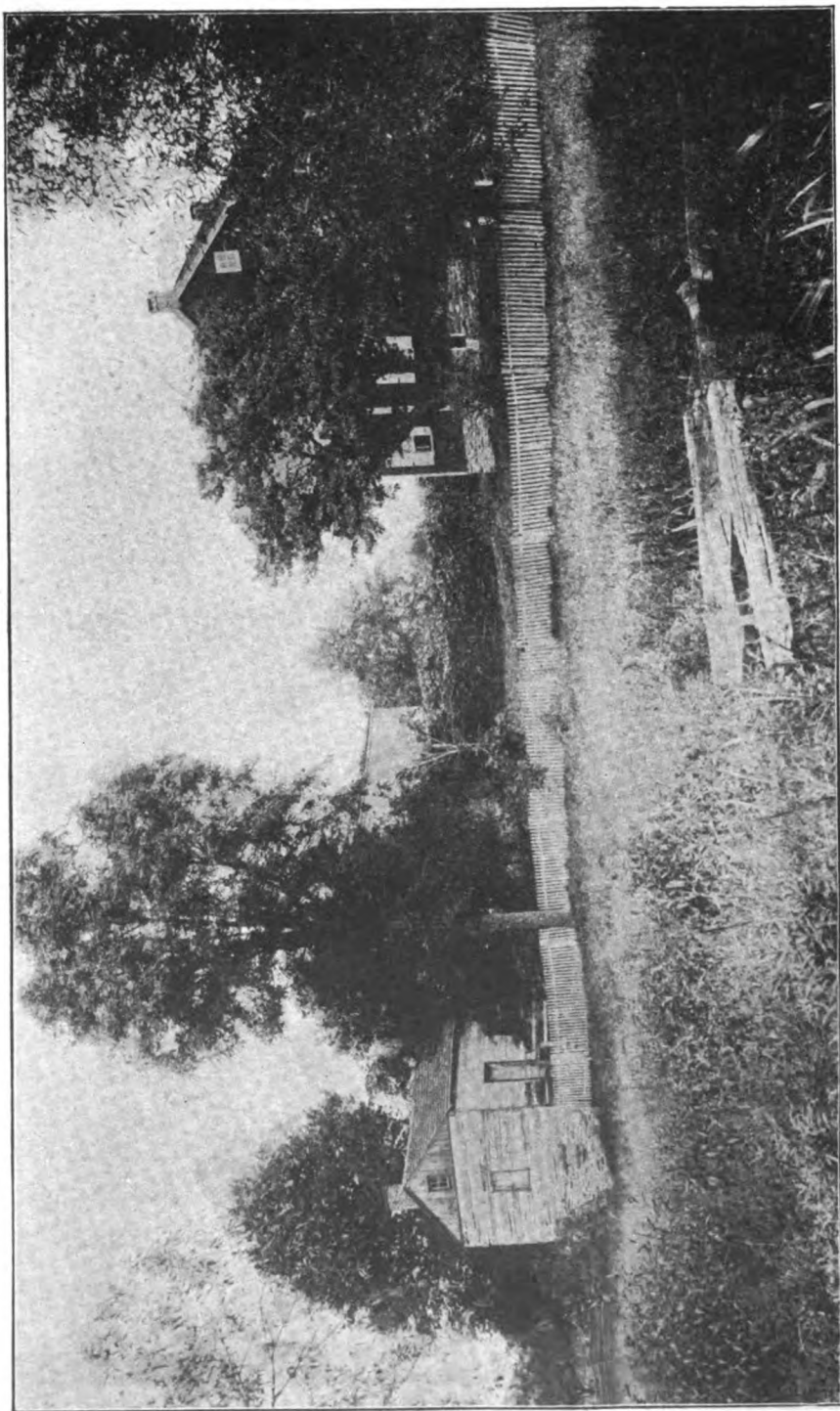

John Hochstetler Home at Time of Massacre.

Descendants of Jacob Hochstetler.

1, Jacob Hochstetler¹, Bernville, Pa., at death, was born in 1704, d. shortly before Feb., 1776, and came to America, landing at Philadelphia, Pa., Sept. 1, 1736, on the ship Harle. All that is known of his life is given in the Historical Introduction. His wife was probably Miss Lorentz, and d. Sept. 20-1, 1757. Amish Mennonite church. John, 2; Jacob, d. Sept. 20-1, 1757; Joseph, 6526; Christian, 7908; Daughter, d. Sept. 20-1, 1757; Barbara, 8921. His widow at his death was named Anna.

John, Jacob.

2, John Hochstetler², 1, Ellick, Pa., at death, according to tradition, was about three years of age when he came to this country with his father. His will was dated Mar. 15, 1805, and was registered Apr. 15, 1805. He moved from Berks to Somerset Co. about Dec., 1784. He m. (1) Catherine Hertzler, who d. after 1797, the dau. of Jacob Hertzler. Amish church, and there is some reason for believing he was a minister in that church. Jacob, 3; John, 1387; Frany, 2798; Catherine, 3061; Anelli, 3062; David, 4161; Joseph, 4451; Henry, 4760; Daniel, 5758; Jonathan, 6209. He m. (2) Anna Schrock who d. in 1824, the dau. of Uly Schrock.

3, Jacob Hochstetler³, 2, Meyersdale, Pa., at death, was b. about 1752, near Hamburg, Pa. There is no record of any will, nor did his estate pass through court. May 17, 1813, he sold two farms to his son John and it is likely that he did not live long after. He appears on the tax list of Brothers Valley Tp. in what is now Somerset Co., Pa., in 1779. He m. Barbara Miller, dau. of John Miller, of fam. 9146. John 4; Jacob, 97; Peter, 599; Catherine, 1000.

John, Jacob, John, Jacob.

4, John Hostetler⁴, 3, Meyersdale, Pa., at death, was b. in 1776, d. Mar. 15, 1854, and m. (1) Elizabeth Hinckle. He was assessed as a distiller 1825-9. He was sometimes called "lame John" to distinguish him from "red John," of fam. 1934, and "Zimmerman John" of fam. 98. Dunkard church. Catherine, 5; Elizabeth, 6; Henry, 7; Jacob, 8. M. (2) Elizabeth Stephonis. Adam, 29; John, enlisted from Ohio in the Mexican war and died in the service; Rebecca, 38; Susan, 47; Peter, 57; Barbara, 65; Mary, 75; Caroline, 88.

5, Catherine Hostetler⁵, 4, Wittenburg, Pa., at death, June 17, 1896, m. Harry Albright. No children.

6, Elizabeth Hostetler⁵, 4, Ill., at death, m. Jacob Meyers. Eliza, Lizzie, Lavinia. Her relatives have no knowledge of her since she moved to Ill. about 1845.

7, Henry Hostetler⁵, 4, Petersburg, Va., when last known, was m. and had three children. Attempts to find him or his children were made at two different times by those who had estate money for him.

8, Jacob Hostetler⁵, 4, Mt. Savage, Md., at death, was b. Nov. 11, 1811, d. Dec. 16, 1886, and m. Mary Magdalena Echenbarger, who was b. Aug. 2, 1814, and d. Feb. 26, 1884. Son, d. in infancy; Son, d. in infancy; Jerimi, was killed as a soldier in the Civil War; Syntha Elizabeth, 9; Mary, 15; Benjamin, d. in infancy; Katherine, 16; Eliza Ellen, 21; Margaret Jane, 24; Irene Isabell, 26.

Elizabeth, Jacob, John, Jacob, John, Jacob.
 9, Elizabeth Hostetler⁶, 8, Mt. Savage, Md., was b. Aug. 21, 1839, and m. Mar. 1, 1860, John P. Schaffer who d. Sept. 10, 1908, son of Peter and Catherine (Andres) Shaffer. Methodist church. Mary C., Oct. 13, 1860—Jan. 11, 1862; William T., 10; Annie L., 11; Henry S., 12; Effie S. J., 13; Louis Jacob, Mar. 7, 1870—June 22, 1884; Ellen E., Aug. 20, 1872—July 9, 1874; John T. E., 14; Peter, July 1, 1877—Jan. 26, 1893; Minnie I., 77.

10, William T. Schaffer⁷, 9, 639 California Ave., Avalon, Pa., was b. Oct. 8, 1862, and m. Maggie Witlinger. William, Annie, Earl.

11, Annie L. Schaffer⁷, 9, Mt. Savage, Md., was b. Feb. 21, 1864, and m. William Harden. Effie M.; Mary; Carrie L.; Laura, deceased; Alice; William.

12, Henry S. Schaffer⁷, 9, Mt. Savage, Md., at death, was b. Nov. 20, 1865, d. Dec. 9, 1893, and m. Clara Leasure. James, deceased; Charles.

13, Effie S. J. Schaffer⁷, 9, 54 Union St., Uniontown, Pa., was b. Feb. 27, 1868, and m. May 4, 1890, Nathaniel Hanse Jaquette, son of Thomas B. and Margaret (Dutton) Jaquette, Uniontown, Pa. Methodist church. Margaret Elizabeth, Dec. 30, 1891—; Nathaniel Hanse, Jr., Nov. 29, 1893—; Thomas Batton, Dec. 24, 1895—; Elsie Lucretia, Feb. 22, 1904—.

14, John T. E. Schaffer⁷, 9, Mt. Savage, Md., at death, was b. Feb. 18, 1875, d. Jan. 2, 1902, and m. Dec. 18, 1894, Nellie Newman. Gladys Irene, Aug. 19, 1896—; John Milton, May 22, 1898—; Margaret, Mar. 20, 1900—.

15, Mary Hostetler⁶, 8, Mt. Savage, Md., at death, at 63 years, m. Thompson Weir. No children.

Catherine, Jacob, John, Jacob, John, Jacob.

16, Catherine Hostetler⁶, 8, Mt. Savage, Md., was b. 1844, and m. Nov. 26, 1863, Lewis S. Baker who was b. in 1840, the son of Stephen and Elizabeth Baker, both deceased. Episcopal church. William E., 17; Mary Elizabeth, 18; Charles L., 19; Arthur R., 20; Steven J., Apr. 25, 1886—deceased; Alice J., deceased; George, deceased; Alfred, deceased.

17, William E. Baker⁷, 16, Bowling Green, Ohio, was b. Nov. 30, 1866, and m. Martha John.

18, Mary Elizabeth Baker⁷, 16, Mt. Savage, Md., was b. Apr. 17, 1869, and m. Dec. 14, 1892, Ezra Deffenbaugh, son of Ezra G. Deffenbaugh. Episcopal church.

19, Charles L. Baker⁷, 16, Mt. Savage, Md., was b. June 20, 1871, and m. June 16, 1898, Hanna Mary Corfield, dau. of William and Patience (Toothe) Corfield, Lonaconing, Md. Methodist church. William Earl, May 15, 1899—May 15, 1899; Patience Irene, Mar. 21, 1901—; Gladys Althie, Sept. 28, 1907—; Beulah Aleda, Dec. 20, 1909—.

20, Arthur R. Baker⁷, 16, Mt. Savage, Md., was b. June 17, 1874, and m. Trece Bridges. Kathlin, 1898—; Lewis, 1900—; Arthur, 1904—; Edna, 1906—; Thomas, 1909—1909.

Eliza, Jacob, John, Jacob, John, Jacob.

21, Eliza Ellen Hostetler⁶, 8, 307 Hamilton Ave., Duquesne, Pa., was b. Sept. 1, 1853, and m. Oct. 26, 1875, Solomon Lancaster, son of John William and Christine (Wilhelm) Lancaster, both deceased. Methodist church. Flora May, 22; Mary Elizabeth, 23; John William, June 16, 1881—.

22, Flora May Lancaster⁷, 21, 220 W. 6th St., McKeesport, Pa., was b. Apr. 25, 1877, and m. Oct. 21, 1895, Samuel Hodgson Black, son of Charles Holmes Black, deceased, and Mary Jane Hodgson. Methodist church. Earl, Nov. 4, 1896—Nov. 8, 1896; Irene May, Aug. 3, 1898—; Hazel Ellen, Jan. 25, 1901—; Samuel Kenneth, June 29, 1903—; Alvin Lancaster, Mar. 20, 1907—.

23, Mary Elizabeth Lancaster⁷, 21, 223 Peter St., Duquesne, Pa., was b. Mar. 9, 1879, and m. June 30, 1897, Charles Everett Libengood, son of William and Ida Elizabeth (Long) Libengood, Duquesne, Pa. Melvin Everette, Mar. 7, 1898—; Howard Charles, Nov. 4, 1899—; Arthur Lancaster, June 29, 1902—; Jonas William, Oct. 26, 1904—; Mildred Ellen, June 17, 1906—; Uhlman Walter, Mar. 25, 1908—May 10, 1909.

Margaret, Jacob, John, Jacob, John, Jacob.

24, Margaret Jane Hostetler⁸, 8, Mt. Savage, Md., at death, was b. May 30, 1856, d. Aug. 24, 1899, and m. Thomas Evans, now deceased. Thomas Charles Grant, Oct. 28, 1879—Dec. 29, 1908; Alice, 25.

25, Alice Evans⁷, 24, Western Port, Md., was b. Mar. 13, 1880, and m. June 20, 1897, James Edward Fazenbaker. Edward Arthur, Apr. 11, 1898—; Margaret Elizabeth, Feb. 9, 1902—; Lora Jennie, Mar. 12, 1905—.

26, Irene Isabell Hostetler⁶, 8, Mt. Savage, Md., at death, was b. June 17, 1859, d. Feb. 12, 1887, and m. Douglas Love. Mary Margaret, 27; Alice Irene, 28.

27, Mary Margaret Love⁷, 26, Mt. Savage, Md., m. Edward Witt.

28, Alice Irene Love⁷, 26, Mt. Savage, Md., was b. May 10, 1887, and m. June 6, 1904, George Robert Uhl. Episcopal church. Richard Douglas, Apr. 10, 1906—; George Reaford, Nov. 21, 1909—.

Adam, John, Jacob, John, Jacob.

29, Adam Hochstetler⁶, 4, Meyersdale, Pa., at death, was a soldier in the Civil War, and is supposed to have d. in Andersonville prison. He was m. to Nancy Lantz who d. in 1890, at Berlin, Pa. Conrad, 30; Roman, his relatives could give no information about him.

Conrad, Adam, John, Jacob, John, Jacob.

30, Conrad Hochstetler⁶, 29, Berlin, Pa., was b. in 1844, at Summit Mills, Pa., and m. Apr. 9, 1867, at Wittenburg, Pa., Catherine Smith, dau. of Peter and Catherine (Wolfe) Smith, Wittenburg, Pa. Deacon and Elder in Reformed church. Private in Co. D. 54 Reg. Pa. Vol. Inf. Wounded at Lynchburg, in 1864, right leg amputated below the knee. Josiah E., 31; Alice M., 32; Annie E., 33; William Henry, 34; Herman P., 35; Susan M., Aug. 18, 1878—; John E., 36; Milton H., 37.

31, Josiah E. Hochstetler⁷, 30, Berlin, Pa., was b. Mar. 9, 1868, at Wittenburg, Pa., and m. Aug. 15, 1889, at Berlin, Pa., by Rev. A. J. Heller, Harriet Yutzy, dau. of Chauncy and Mary (Lease) Yutzy, Berlin, Pa. Deacon in Reformed church. Eva, Jan. 22, 1891—; Robert, Feb. 5, 1893—; Merle, June 10, 1898—.

32, Alice M. Hochstetler⁷, 30, McDonaldton, Pa., was b. Oct. 15, 1869, and m. Nov. 29, 1889, Henry A. Dively who was b. Apr. 21, 1867. Reformed church. Lotty Catherine, Sept. 25, 1895—; Edna Grace, Oct. 31, 1895—; Elmer Sirron, Dec. 23, 1897—; Lloyd William, Nov. 14, 1899—; Pearl Viola, June 14, 1901—; Myrtle Susan, Jan. 10, 1906—; Jessie Alice, Nov. 9, 1908—.

33, Annie E. Hochstetler⁷, 30, Berlin, Pa., was b. Oct. 26, 1871, and m. Dec. 24, 1891, by Andrew Heller, John Gindelsparger, son of John and Julia (Leece) Gindelsparger. Reformed church. Bertha M., May 6, 1892—May 29, 1892; Infant son, Apr. 25, 1893, stillborn; Infant son, Sept. 25, 1894, stillborn; Mabel C., Oct. 12, 1895—; Sarah E., Mar. 29, 1897—; Norman, Mar. 29, 1899—Apr. 9, 1900; Nellie Y., May 12, 1902—; Lloyd D., May 7, 1904—; Gladys A., Jan. 21, 1908—.

34, William Henry Hochstetler⁷, 30, Berlin, Pa., at death, was b. Apr. 11, 1873, d. Sept. 14, 1908, killed instantly by falling ground, and was m. in 1901 to Susan Engleka. Lloyd.

35, Herman Peter Hostetler⁷, 30, Berlin, Pa., was b. Mar. 11, 1875, and m. Nov. 9, 1898, at Keim, Pa., by Daniel Brubaker, Harriet Brick, dau. of John and Cinderella (Keefer) Brick, Berlin, Pa. Reformed church. Howard, Mav 16, 1900—.

36, John E. Hostetler⁷, 30, McDonaldton, Pa., was b. May 16, 1880, and m. Oct. 26, 1909, Sadie Ackerman.

37, Milton Harry Hostetler⁷, 30, Wardner, Idaho, was b. Mar. 18, 1882, in Allegheny Tp., Somerset Co., Pa., and m. Nov. 28, 1906, at Cumberland, Md., Henrietta Boyer, dau. of Joseph and Mary (Schrock) Boyer, Shanksville, Pa. Reformed church.

Rebecca, John, Jacob, John, Jacob.

38, Rebecca Hostetler⁶, 4, Johnsburg, Pa., at death, m. (1) John Hutzell. Cyrus, 39; (2) Jonas Shaffer; (3) Mr. Postelreit.

Cyrus, Rebecca, John, Jacob, John, Jacob.

39, Cyrus Hutzell⁶, 38, Fairhope, Pa., was b. Sept. 18, 1847, and m. Dec. 13, 1868, Louisa Kammer, dau. of George and Sarah (Flickinger) Kammer, Johnsburg, Pa. Reformed church. Ella, 40; Mary, 41; Emma, 42; Jacob, 43; Susanna, 44; George, 45; John, 46; Samuel, Jan. 13, 1887—; Benjamin, Nov. 23 1890—.

40, Ella N. Hutzell⁷, 39, Mt. Savage, Md., was b. Apr. 24, 1869, and m. Dec. 5, 1889, George E. Fair, who d. Sept. 20, 1900, the son of Jacob and Anna L. (Frazier) Fair, Glencoe, Pa. Methodist church. Dulcie E., Mar. 14, 1890—; Arthur C., Mar. 18, 1891—; Mary L., July 13, 1892—; Ida M., Apr. 3, 1894—; Cecil J., Nov. 2, 1895—; Arvada C., Jan. 4, 1898—; Leslie W., Sept. 10, 1899—.

41, Mary Hutzell⁷, 39, Glencoe, Pa., was b. Apr. 23, 1870, and m. Apr. 20, 1890, Simon Martz. Reformed church. Sadie Louisa, Feb. 4, 1891—; Cyrus Henry, Jan. 11, 1894—; George William, Aug. 26, 1899—.

42, Emma Matilda Hutzell⁷, 39, Mt. Savage, Md., was b. Sept. 1, 1872, and m. June 19, 1890, Henry Wilson Purbaugh who was b. Mar. 24, 1861, the son of Uriah W. Purbaugh and Sarah Anne Farner. Methodist church. Sarah L., Oct. 1, 1890—; Earl Bradford, Dec. 14, 1891—; Cyrus Sylvester, May 12, 1894—; Annie May, Nov. 19, 1897—; Marie, May 20, 1902—; William Henry, Feb. 7, 1904—; Reaford, July 3, 1906—; Roy, July 3, 1906—.

43, Jacob E. Hutzell⁷, 39, R. 3, Meyersdale, Pa., was b. Apr. 17, 1876, and m. July 3, 1899, Matilda J. Hutzell, dau. of Michael Hutzell who was b. Aug. 15, 1831, and Hannah Gibler who was b. Mar. 18, 1831. Lutheran church. Hannah L., May 1, 1900—; Michael L., Oct. 2, 1903—; Charles E., May 22, 1905—; Etta E., May 11, 1908—.

44, Susanna Hutzell⁷, 39, Mt. Savage, Md., was b. Apr. 29, 1880, and m. Apr. 11, 1898, William Winebrenner, son of James H. and Susana (Logsdon) Winebrenner, Mt. Savage, Md. Methodist church. Loney R., Aug. 13, 1898—; Myrtle A., Apr. 3, 1900—; Sarah E., Jan. 13, 1901—; William E., Aug. 28, 1903—; John W., Apr. 21, 1907—; Dulcie L., Apr. 17, 1909—.

45, George W. Hutzell⁷, 39, Fairhope, Pa., was b. Nov. 24, 1881, and m. Sept. 20, 1907, Lydia A. Smith, dau. of John F. and Dora (Suder) Smith. Reformed church.

46, John W. Hutzell⁷, 39, Mt. Savage, Md., was b. Jan. 29, 1885, and m. Oct. 28, 1908, Mary E. Kaylor. Leverna May, Aug. 10, 1909—.

Susan, John, Jacob, John, Jacob.

47, Susanna Hochstetler⁶, 4, Meyersdale, Pa., at death, was b. Apr. 15, 1830, d. in 1881, and m. Peter Brown. Daniel, 48; Elizabeth, died young; Eliza, died young; John, 52; Francis, 54; Peter, 55; Henrietta, 56.

Daniel, Susannah, John, Jacob, John, Jacob.

Samuel, Jacob,

Sarah, Lydia, Catherine, Jacob, John, Jacob.

48, Daniel Brown⁶, 47, Meyersdale, Pa., and Sarah Hochstetler⁶, 157, were m. He was b. Dec. 19, 1859. She was b. Nov. 21, 1860, and d. June 21, 1882. Lydia, 49; Sarah Ellen, 50. He m. (2) Annie Kuehanaman. Minnie, 51; Henry George, Feb. 7, 1890—; Mary Etta, Jan. 11, 1892—; Jennie M., Mar. 4, 1884—; Frank P., Mar. 16, 1896—; Margaret, Apr. 15, 1899—.

49, Lydia Brown⁷, 48, Quahoning Junction, Pa., was b. May 18, 1879, in Summit Tp., Somerset Co., Pa., and m. William Merrill.

50, Sarah Ellen Brown⁷, 48, Grantsville, Md., was b. June 4, 1882, and m. Lloyd Uphold.

51, Minnie Brown⁷, 48, Meyersdale, Pa., was b. May 6, 1886, and m. Andrew Stien, Jr. Bertha Rozella, Aug. 28, 1907—.

John, Susan, John, Jacob, John, Jacob.

Amanda, Lydia, Elizabeth, Catherine, Jacob, John, Jacob.

52, John P. Brown⁶, 47, Meyersdale, Pa., was b. June 27, 1860, and m. (1) Isabel Berkley. William H., 53. (2) Aug. 31, 1890, by Bishop Edwin K. Hochstetler, Amanda Murray⁷, 1233, who was b. June 16, 1869, in Larimer Tp., Somerset Co., Pa. Church of the Brethren. Frank J., Jan. 31, 1892—; Martha Viola, May 13, 1894—; Ella Myrtle, Feb. 11, 1896—; Morris Albert, Feb. 11, 1898—; Florence Lucinda, Dec. 2, 1899—; Elizabeth May, June 24, 1903—; Ennie Esther, Aug. 29, 1906—.

53, William H. Brown⁷, 52, Meyersdale, Pa., was b. Nov. 7, 1883, and m. Sept. 22, 1907, Katie Pugh, dau. of Daniel and Eliza (Shultze) Pugh, Meyersdale, Pa. German Baptist church. Harry D., May 24, 1908—.

Francis, Susannah, John, Jacob, John, Jacob.

54, Francis Brown⁶, 47, Grand Junction, Colo., was b. Apr. 20, 1862, and m. Ellen White. Clay, Elizabeth.

55, Peter Brown⁶, 47, Sand Patch, Pa., was b. June 3, 1864, and m. Llanah Day. Simon; Charles; Robert; Mary.

56, Henrietta Brown⁶, 47, Bluejay, West Va., was b. Nov. 28, 1869, and m. June 3, 1888, Daniel B. Shoemaker, who was b. Dec. 31, 1866, and d. Mar. 22, 1907, the son of Peter and Catherine (Tidy) Shoemaker, Garrett, Pa. Church of the Brethren. Milton H., Nov. 27, 1888—; Jessie I., Sept. 4, 1890—; July 26, 1901; Orpha V., Aug. 15, 1892—; Grace C., Aug. 4, 1894—; Elmer E., Mar. 12, 1896—; Dollie E., Nov. 7, 1897—; Goldie M., Apr. 12, 1901—; Harry L., Dec. 18, 1905—.

Peter, John, Jacob, John, Jacob.

57, Peter Hochstetler⁶, 4, Sand Patch, Pa., at death, d. May 29, 1875, and was m. to Annie Meyers who d. Oct. 8, 1894, at Wakefield, Kansas. Mary, 58; Albert C., 60; John, Sept. 25, 1864—; Lydia, 61; Lizzie, 62; Kate, 63; Daniel, July 10, 1873—, Beaumont, Texas; Peter F., 64; son and dau. died in childhood.

58, Mary E. Hochstetler⁶, 57, Broughton, Kansas, was b. Mar. 10, 1856, near Meyers Mills, Pa., and m. July 9, 1876, at Pocahontas, Pa., by John Can-

dol, Cyrus Sturtz, son of John and Julia (Keefer) Sturtz, Sand Patch, Pa., at death. Evangelical church. Maggie, 59; William Bowman, died young; Eliza, died young.

59, Maggie Sturtz⁷, 58, Wakefield, Kansas, was b. May 23, 1885, and m. Nov. 24, 1904, Henry S. Weir. Walter Francis, July 23, 1907—.

60, Albert Hostetler⁶, 57, Wakefield, Kansas, was b. Mar. 23, 1862, at Berlin, Pa., and m. Oct. 1, 1892, at Port William, Ohio, by J. E. Moon, Emma Ritchie, dau. of Robert Ritchie, Wakefield, Kansas, who d. July 23, 1901, and Jane Hogg who d. Mar. 1, 1907. Methodist church.

61, Lydia Hostetler⁶, 57, Wakefield, Kansas, was b. July 31, 1866, near Meyersdale, Pa., and m. Dec. 25, 1888, near Wakefield, Kansas, by Rev. A. W. Schenberger, John S. Shandy, son of John Shandy who d. in 1863, and Sarah Payne. Evangelical church. Carl Snyder, Feb. 4, 1890—; Frank Everett, May 8, 1892—; George Payne, Mar. 27, 1894—; Ethel, Dec. 27, 1896—; John Alan, Mar. 1, 1899—; Gladys Ruth, Feb. 1, 1901—; Arthur Albert, June 19, 1903—; James Clifford, Feb. 15, 1906—.

62, Lizzie Hostetler⁶, 57, Clay Center, Kansas, was b. Aug. 21, 1868, near Meyersdale, Pa., and m. Mar. 23, 1892, at Clay Center, Kansas, by Judge Thomas Ryan, W. J. Carpenter, son of John W. and Martha (Stearns) Carpenter, Clay Center, Kansas. Evangelical church. Frank Alva, Apr. 16, 1893—; John Willard, May 24, 1899—; George Daniel, Dec. 21, 1901—; Minnie Alice, July 27, 1904—; Abbie May, May 4, 1906—.

63, Kate Hostetler⁶, 57, Milford, Kansas, was b. May 21, 1870, in Somerset Co., Pa., and m. Feb. 17, 1892, at Clay Center, Kansas, by Thomas G. Ryan, Probate Judge, Charles Karmann, son of William Franklin Karmann, Chicago, Ill. George E., Apr. 10, 1893—; Omer U., Apr. 6, 1894—May 26, 1899; Lillie E., May 3, 1895—; William B., Aug. 7, 1896—; Henry O., Oct. 21, 1897—; Mary A., May 8, 1899—; Charles A., Nov. 23, 1900—; Maggie M., Aug. 18, 1902—; Della E., June 10, 1905—; Herbert W., Aug. 16, 1906—; Herman A., Aug. 16, 1906—; Clarence E., Aug. 13, 1908—.

64, Peter Franklin Hostetler⁶, 57, Wakefield, Kansas, was b. June 14, 1875, in Pa., and m. Feb. 27, 1907, near Wakefield, Kansas, by Rev. E. W. Miller, Nettie Shandy, dau. of James Thomas and Dora (Brothwell) Shandy, Wakefield, Kansas. Franklin James, Jan. 16, 1908—.

Barbara, John, Jacob, John, Jacob.

65, Barbara Hostetler⁵, 4, Meyersdale, Pa., at death, was b. Feb. 22, 1830, d. July 16, 1894, and was m. to Peter Baer. Methodist church. Lucinda, 66; Susan, Jan. 5, 1862—, Meyersdale, Pa.; William, 70; Hiram, 71; Cyrus, 72; Elizabeth, Sept. 25, 1870—July 24, 1888; John, 73; Charles P., 74.

66, Lucinda Baer⁶, 65, Geneva, Ohio, was b. Jan. 12, 1859, and m. Feb. 14, 1877, at Berlin, Pa., by George Johnson, J. P., John Burkholder. Lutheran church. Susan Malinda, 67; Hiram Wilson, 68; Norman Wesley, Jan. 2, 1882—; Howard Cleveland, Sept. 7, 1884—; Barbara Ellen, 69; Mary Ann, June 23, 1889—; Lizzie May, Aug. 28, 1891—; Harry Pollard, Mar. 1, 1894—; Agnes Alberta, Mar. 30, 1896—; Henrietta, Feb. 6, 1898—; John Penrose, June 13, 1900—; Hallie Hortense, Oct. 30, 1902—.

67, Susan Malinda Burkholder⁷, 66, Somerset, Pa., was b. Aug. 31, 1878, near Garrett, Pa., and m. Oct. 8, 1901, at Somerset, Pa., Andrew Swartz, son of Jeremiah Swartz and Mary M. Noll.

68, Hiram Wilson Burkholder⁷, 66, Geneva, Ohio, was b. Apr. 28, 1880, and m. May, 1906, at Geneva, Ohio, Minnie Meyers.

69, Barbara Ellen Burkholder⁷, 66, Madison, Ohio, was b. May 23, 1887, and m. Nov. 29, 1906, Walter Hobart Cummings, son of Frank A. and Mary E. (Rood) Cummings, Madison, Ohio. Mary Elizabeth, June 14, 1909—.

70, William Henry Baer⁶, 65, Meyersdale, Pa., was b. Sept. 18, 1863, and m. Dec. 6, 1885, Polly Lowery, dau. of Daniel Lowery who d. in 1887, at Garrett, Pa., and Tyrannus Christner, who d. in 1905. Tyrannus, Sept. 4, 1886—; Susan Elizabeth, Nov. 13, 1892—; George Charles, July 28, 1894—; Barbara, Dec. 12, 1901—.

71, Hiram W. Baer⁶, 65, Youngstown, Ohio, was b. Nov. 10, 1866, and m. Dec. 25, 1889, Henrietta Grine, dau. of Solomon J. and Mary (Baughman) Grine, Somerset, Pa. Congregational church. Harry Grear, Nov. 18, 1890—; Nellie Grant Marie, May 7, 1894—; Margaret Hellen, Nov. 3, 1903—.

72, Cyrus Baer⁶, 65, Meyersdale, Pa., was b. Oct. 28, 1868, in Allegheny Twp., Somerset Co., Pa., and m. Jan. 17, 1893, at Pinehill, Pa., by Rev. M. L. Young, Annie Grine, dau. of Solomon and Mary (Baughman) Grine, Somerset, Pa. Plumber and steam fitter. Lutheran church. Margaret Grace, Nov. 18, 1893—; Solomon J., July 24, 1895—; Mary E., Apr. 17, 1897—; Esther M., Nov. 12, 1900—; Earl M., Nov. 19, 1902—; Theodore Roosevelt, Dec. 19, 1907—.

73, John Baer⁶, 65, Meyersdale, Pa., was b. May 23, 1873, and m. Margaret Ross, dau. of Jacob and Manda Ross, Berlin, Pa. Stella Ruth, Oct., 1897—; Homer Ross, July 16, 1900—.

74, Charles Peter Baer⁶, 65, Meyersdale, Pa., was b. Jan. 25, 1876, and m. Apr. 18, 1896, Maggie M. Lebenknight, dau. of George and Ellen (Sevits) Lebenknight. Ellen Pearl, Sept. 10, 1897—; Helen Barbara, Nov. 22, 1898—; Mabel Ophelia, Sept. 7, 1900—; George C. P., Aug. 28, 1902—.

Mary, John, Jacob, John, Jacob.

75, Mary Hostetler⁶, 4, Wellersburg, Pa., was b. Apr. 9, 1835, and m. (1) Jan. 4, 1854, John Sween, deceased. John, 76; William, 80; George Frank, 84. Married (2) in 1864, John Adam Snyder who was b. Feb. 7, 1830, and d. Apr. 18, 1878. Catherine, July 10, 1864—; Henry, 85; Milton, 86; Anna, 87; Christine, Apr. 20, 1874—May 23, 1892.

76, John A. Sweene⁶, 75, Mt. Savage, Md., was b. Mar. 28, 1854, and m. July 13, 1875, Christona Hergott, dau. of Henry and Catherine (Lutig) Hergott. Protestant Episcopal church. Henry, Feb. 16, 1877—Mar. 16, 1877; Francis, 77; Henry John, 78; Emma Amelia, Feb. 14, 1881—; Anna Nora Elizabeth, 79; Lewis, July 10, 1884—July 10, 1884; John, Aug. 25, 1886—; William, Sept. 11, 1890—; Robert Raiment, Sept. 15, 1895—.

Francis, John, Mary, John, Jacob, John, Jacob.

Minnie, Elizabeth, Jacob, John, Jacob, John, Jacob.

77, Francis Sween⁷, 76, Mt. Savage, Md., at death, and Minnie Irene Schaffer⁷, 9, were m. Sept. 15, 1900. He was b. Feb. 13, 1878, and d. July 12, 1907. She was b. Jan. 11, 1830. Beatrice Christiana, July 7, 1901—; Harold Francis, Jan. 16, 1903—; Paul William, Oct. 11, 1906—.

78, Henry John Sweene⁷, 76, Mt. Savage, Md., was b. Aug. 2, 1879, and m. Mar. 15, 1903, Grace Edna Uhl, dau. of George A. and Jane (Wilson) Uhl. Henry Francis, Dec. 18, 1903—; George Wilson, Nov. 8, 1906—.

79, Anna Nora Elizabeth Sween⁷, 76, Mt. Savage, Md., was b. Apr. 30, 1883, and m. Oct. 15, 1901, Harry Oswald Porter, son of John Bush and Mary Ann (Crouthers) Porter, both deceased. Episcopal church. Malvena Emily, May 7, 1903—; Emily Elizabeth, Nov. 12, 1905—; Mary Christina, Feb. 17, 1908—.

80, William Sween⁶, 75, Allegany, Md., was b. Mar. 22, 1857, and m. Lillian Stephens. Clara, 81; Minnie, 82; Katie, 83; William; Augusta; Emma; Lizzie; John; Mary; Howard; Marie.

81, Clara Sween⁷, 80, Mt. Savage, Md., was b. June 26, 1880, and m. Dec. 21, 1899, Charles Edward Crowe, son of Nathan Crowe, deceased, and Marietta Norris. Methodist church. Marietta, July 6, 1900—; Lillian May, Mar. 12, 1903—; Charles Edward, Jan. 26, 1905—; Vivian Cecelia, Nov. 13, 1906—; Helen Oliveine, Nov. 3, 1909—.

82, Minnie Sween⁷, 80, Mt. Savage, Md., m. John Winebrenner.

83, Katie Sween⁷, 80, Mount Savage, Md., was b. Oct. 9, 1884, and m. Jan. 5, 1908, Lewis Miles Johnson, son of Robert and Emma (Miller) Johnson, Pamosa, Md. Methodist church. Harold, Apr. 19, 1909—.

84, George F. Sween⁶, 75, Frostburg, Md., was b. June 17, 1862, and m. Nov. 19, 1890, Sallie A. Willison, who was b. June, 1861, the dau. of David L. and Mary Willison, of Allegany Co., Md. Adella A., July, 1892—; George E., Mar., 1894—; Hazel, 1899—Oct. 18, 1904.

85, Henry Snyder⁶, 75, Mount Savage, Md., was b. Apr. 10, 1865, and m. Dec. 31, 1891, Ellen Bittner, dau. of George W. and Susannah (Sturtz) Bittner, Glencoe, Pa. Methodist church. Lizzie G., Dec. 20, 1892—Dec. 20, 1892; Annie V., Nov. 8, 1893—; Henry Earl, Dec. 3, 1895—; Raymond Carl, June 17, 1900—; Roy Allen, Dec. 24, 1901—; J. Marshall, Mar. 29, 1905—.

86, Milton Snyder⁶, 75, Mount Savage, Md., was b. May 28, 1869, and m. May 20, 1891, Caroline Bittner, dau. of George and Susannah (Sturtz) Bittner, Glencoe, Pa. Methodist church. Susan Matilda, Feb. 19, 1892—; Charles Franklin, Apr. 14, 1893—; Mary Alice, Oct. 17, 1894—; George Irvin, Apr. 23, 1899—; Catherine Elizabeth, Apr. 1, 1906—.

87, Anna Snyder⁶, 75, Wellersburg, Pa., was b. Oct. 17, 1870, and m. Apr. 11, 1897, at Wellersburg, Pa., George Winter Fechtig, son of Dr. Samuel C. and Mary Jane (Winter) Fechtig, deceased. Reformed church.

Caroline, John, Jacob, John, Jacob.

88, Caroline Hochstetler⁵, 4, Garrett, Pa., at death, was b. Mar. 26, 1837, d. Feb. 6, 1877, and was m. to Joseph Ringer, who was b. Mar. 20, 1836, the son of Michael and Sally Ringer. Norman, Aug. 30, 1858—Sept. 14, 1858; Calvin J., 89; Elizabeth, Feb. 9, 1861—June 18, 1863; Henry, Jan. 25, 1863—July 2, 1863; Jeremiah, 91; Amanda C., 92; William Wilson, 93; Clara E., 1004; Ida, July 22, 1871—Aug. 4, 1877; Harvey, 94; Benjamin F., 95; Jacob, 96.

89, Rev. Calvin J. Ringer⁶, 88, Wayne, Neb., was b. Dec. 10, 1859, near Summit Mills, Pa., graduated from the Western Theological Seminary in 1895, and was m. Nov. 3, 1881, at Falls City, Neb., by Rev. J. G. Pfeifer, to Susan Walter, dau. of Balser and Harma (Lenhart) Walter, Davenport, Neb. Minister in the Lutheran church. Elsie Griffith, 90; Martin Luther, Sept. 19, 1884—; Walter Henry, Aug. 9, 1890—.

90, Elsie Griffith Ringer⁷, 89, Wayne, Neb., was b. Apr. 20, 1883, and m. Jan. 10, 1906, Archibald Edgar Littell, who d. in the spring of 1909. Superintendent of County schools.

91, Jeremiah Ringer⁶, 88, Davenport, Neb., was b. May 28, 1864, at Garrett, Pa., and m. Feb. 23, 1890, at Nelson, Neb., by Judge J. H. Pritts, Emma L. Templin, dau. of William Templin who d. Aug. 21, 1886, at Davenport, Neb., and Samantha Mills. Livery, flour and feed store. Daphine A., Oct. 16, 1891—; Ada Myrtle, June 11, 1896—; Erma Luella, Mar. 26, 1899—; Ray Bryan, June 12, 1905—.

92, Amanda C. Ringer⁶, 88, Gage, Oklahoma, was b. Jan. 20, 1866, near Summit Mills, Pa., and m. Mar. 6, at Gage, Okl., by Rev. Edward Ellis, Frank D. Smith, son of Charles Smith, who d. at Galena, Ill., July, 1892, and Anna M. Dailing, who was b. June 26, 1833, at Utica, N. Y., and d. Oct. 6, 1899, at Kewanee, Ill. Congregational church. Inez Amanda, Apr. 2, 1892—.

93, William Wilson Ringer⁶, 88, Sedan, Neb., was b. May 25, 1868, at Garrett, Pa., and m. Mar. 11, 1900, at Ong, Neb., by Rev. C. W. Wells, Rachel Missouri Barber, dau. of Jacob Miller and Mary (Davis) Barber, Davenport, Neb.

94, Harvey Ringer⁶, 88, Somerset, Pa., was b. May 2, 1873, and m. Dec. 1, 1898, at Jennerstown, Pa., by Rev. Long, Elizabeth Arisman, dau. of Jacob and Belinda (Muller) Arisman, Friedens, Pa. United Evangelical church. Leonard Hubert, Aug. 5, 1899—Feb. 23, 1907; Helen Fay, Apr. 12, 1901—; Jacob Orlo, Aug. 20, 1903—.

95, Benjamin F. Ringer⁶, 88, Garrett, Pa., at death, was b. Feb. 20, 1875, d. Oct. 8, 1899, and was m. to Sarah Leah ———. Clara; Franklin.

Elmer, Caroline, John, Jacob, John, Jacob.
Sarah, Phoebe, Sarah, Mary, Jacob, Jacob, John, Jacob.

96, Elmer Jacob Ringer⁶, 88, Rockwood, Pa., and Sarah A. Knopsnyder⁶, 560, were m. Nov. 19, 1899. He was b. Jan. 19, 1877, and she Dec. 10, 1879. Myrtle M., July 2, 1901—; Floyd J., Dec. 2, 1902—; George W., Mar. 10, 1906—; Robert Wilburt.

Jacob, Jacob, John, Jacob.

97, Jacob Hostetler⁴, 3, Meyersdale, Pa., at death, was b. near there in 1778; d. in 1837, and m. Oct. 16, 1798, at Berlin, Pa., by Adam Miller, J. P., Mary Schultz. He was blind the latter part of his life and d. of dropsy. Benjamin J. Joder, of fam. 2864, was taken to his funeral and says the door of the house had to be enlarged to make room for the body to pass out. John, 98; Samuel, 157; Adam, 267; Catherine, 761; Susannah, 347; Elizabeth, 430; Barbara, 466; Jacob, 493; Mary, 546; Margaret, 588.

98, John Hostetler⁵, 97, Meyersdale, Pa., at death, was b. in 1800, in what is now Summit Tp., Somerset Co., Pa., and was m. to Anna Livengood. Samuel, 99; Delilah, 107; Magdalena, 116; Elizabeth, 133; Sarah, 138; George, 140; Mary, 148; Emma Naomi, 150; Annie, Sept. 15, 1839—died single; Barbara, 151; John, Sept. 21, 1843—died single, served in Co. K 20 Pa. Cav.; William M., 152; Eliza, 2900.

Samuel, John, Jacob, Jacob, John, Jacob.

99, Samuel M. Hostetler⁶, 98, Meyersdale, Pa., at death, was b. Mar. 29, 1824, d. Oct. 28, 1896, and was m. to Harriet Klingman, who died Oct. 2, 1870. Cyrus, 100; John C., 101; Sallie, 103; Ellen, 106.

100, Cyrus M. Hostetler⁷, 99, Meyersdale, Pa., was b. Feb. 13, 1846, in Summit Tp., Somerset Co., Pa., and m. Oct., 1873, in the same township, by Bishop Conrad G. Lint, Anna Levengood, dau. of C. P. and Katie (Saylor) Levengood, Meyersdale, Pa. Lloyd C., Jan. 23, 1876—; Laura E., Mar. 13, 1882—; Maurice, Dec. 11, 1890—.

101, John C. Hostetler⁷, 99, Meyersdale, Pa., was b. Oct. 17, 1852, in Upper Turkeyfoot Tp., Somerset Co., Pa., and m. May 13, 1875, at Meyersdale, Pa., by Bishop Conrad G. Lint, Ellen Miller, dau. of G. L. Miller, Meyersdale, Pa. General agent for agricultural implements. Mayor and member of the school board. Trustee and member of the German Baptist church. Clara, Mar. 30, 1876—Mar. 26, 1880; Frank, Sept. 13, 1877—; Annie, May 4, 1879—Apr. 3, 1880;

Infant dau., Feb. 13, 1881—Feb. 17, 1881; Infant dau., Mar 30, 1882; Eugene. 102; Sallie, June 2, 1885—Nov. 24, 1888; James, Mar. 15, 1887—; Emma, June 19, 1889—; Samuel, Sept. 4, 1891—; Infant dau., Feb. 22, 1894—Feb. 23, 1894; Harry, July 24, 1895—; Paul, Dec. 11, 1898—; Margaret, Feb. 10, 1901—.

102, Eugene Hostetler⁸, 101, Meyersdale, Pa., was b. Mar. 31, 1883, and m. Dec. 27, 1905, at Meyersdale, Pa., by Rev. A. E. Truxall, D. D., Lulu Margaret Getty, dau. of Dr. O. G. and Alice (Keller) Getty, Meyersdale, Pa. Mining engineer. Brethren church. Mary Louise, Feb. 12, 1907—; Oliver Getty, Sept 15, 1908—.

103, Sallie Hostetler⁷, 99, Ashland, Ohio, was b. Monday, Aug. 30, 1847, near Meyersdale, Pa., and m. Dec. 28, 1876, at Meyersdale, Pa., by Bishop Conrad G. Lint, Alfred Nolen Snyder, son of Adam Feathers and Catherine (Nichelson) Snyder, Kingwood, Pa. Dunkard church. Ross Arlon, Apr. 22, 1878—; Lloyd Elliot, 104; Miles Jerome, 105; Ora Ellen, Feb. 27, 1886—.

104, Lloyd Elliot Snyder⁸, 103, Ashland, Ohio, was b. June 5, 1879, and m. June 18, 1905, Anna Johnson, dau. of Daniel and Margaret (Cook) Johnson. Photographer. Ethel Lauretta, Aug. 16, 1907—.

105, Miles Jerome Snyder⁸, 103, Ashland, Ohio, was b. Sept. 30, 1881, and m. July 14, 1906, Alma Leslie, the dau. of Guilford and Sarah Catherine (Early) Leslie, Crowville, La. Just completing his studies in Ashland College, preparing for the ministry in the Church of the Brethren. Newell Leslie, Dec. 16, 1907—.

106, Ellen Hostetler⁷, 99, Meyersdale, Pa., at death, was m. to J. B. Saylor. She d. in 1889.

107, Delilah Hostetler⁹, 98, Meyersdale, Pa., at death, was b. Oct. 26, 1825, d. Jan. 6, 1887, and m. Isaac Marteney who was b. Apr. 23, 1826. Sarah A., 108; Simon, 112.

108, Sarah A. Marteney⁷, 107, Meyersdale, Pa., was b. Oct. 5, 1849, and m. Oct. 25, 1873, Michael J. Brown who was b. May 25, 1843, and d. Jan. 25, 1908, the son of Jacob and Elizabeth (Schrock) Brown. German Baptist church. William H., 109; Cora E., 110; Urias M., June 26, 1878—; Annie E., 111; Margaret M., Aug. 28, 1882—Apr. 26, 1896; Elsie R., Mar. 12, 1884—; John I., Feb. 17, 1887—; Charles M., Apr. 10, 1888—Nov. 25, 1888; Rosy E., May 27, 1894—.

109, William H. Brown⁸, 108, Meyersdale, Pa., was b. June 1, 1874, and m. Aug. 2, 1896, Lizzie Berkley. Orpha; Ruth; Floyd; Homer; Edna.

110, Cora E. Brown⁸, 108, Meyersdale, Pa., was b. Sept. 28, 1876, and m. Dec. 20, 1894, Benjamin Reiber, son of George and Catherine (Boyer) Reiber. Brethren church. Dalton G., Aug. 31, 1895—; Lewis M., May 13, 1897—; John V., Mar. 23, 1900—; Homer P., Jan. 8, 1904—; Harry W., June 6, 1906—; Leona S., Sept. 26, 1908—.

111, Annie E. Brown⁸, 108, Meyersdale, Pa., was b. May 26, 1880, and m. June 21, 1897, Samuel Hoover. Mary; Ethel; John; Leonard.

112, Simon H. Marteney⁷, 107, Meyersdale, Pa., was b. Sept. 15, 1851, and m. Dec. 17, 1876, Lizzie Fike. Fanny, 113; Elias, 114; Norman, July 13, 1882—Feb. 17, 1883; Ada, 115; Annie, Jan. 24, 1890—.

113, Fanny Marteney⁸, 112, Meyersdale, Pa., was b. July 1, 1878, and m. Sept. 1, 1901, Samuel L. Saylor, son of Henry D. and Elizabeth (Lichty) Saylor, Meyersdale, Pa. Ada E., June 26, 1902—; Homer M., Dec. 2, 1903—; Roy E., Aug. 17, 1905—.

114, Elias Marteney⁸, 112, Meyersdale, Pa., was b. June 13, 1880, and m. Sept. 7, 1902, Olive Folk, dau. of J. J. and Sarah (Heinbaugh) Folk, Meyersdale, Pa. Mary Elizabeth, Jan. 21, 1903—; James William, Aug. 18, 1904—; Karl Emmert, May 3, 1906—; Simon Laverne, Mar. 12, 1908—.

115, Ada Marteney⁸, 112, Meyersdale, Pa., was b. Apr. 13, 1884, and m. Apr. 23, 1905, Ira C. Fike, son of Cyrus J. and Sarah E. (Lephert) Fike. Church of the Brethren.

Lena, John, Jacob, Jacob, John, Jacob.

116, Magdalena Hostetler⁶, 98, Meyersdale, Pa., at death, was b. June 26, 1827, and was m. to George Sellers, who also m. her sister Mary, of fam. 148. William Henry, 117; Nelson M., 120; Anna Elizabeth, 126; John Calvin, 130.

Henry, Magdalena, John, Jacob, Jacob, John, Jacob.

Maggie, Nicholas, Fanny, John, John, Jacob.

117, Henry Sellers⁷, 116, Sabetha, Kansas, and Maggie Keim⁶, 2299, were m. Apr. 16, 1874. He was b. July 27, 1847, and she Nov. 15, 1856. George N., June 28, 1875—; Idah S., Feb. 28, 1877—; William Henry, 118; Della M., 119.

118, William Henry Sellers⁸, 117, 1707 Wabash Ave., Kansas City, Mo., was b. July 21, 1878, and m. July 19, 1905, Laurel May Byron, who was b. May 5, 1883. Church of the Brethren.

119, Della M. Sellers⁸, 117, 927 Locust St., Kansas City, Mo., was b. Jan. 25, 1880, and m. Nov. 12, 1901, Walter William Lackey. Progressive Brethren church.

Nelson, Magdalena, John, Jacob, Jacob, John, Jacob.

Susan, Catherine, Susannah, Jacob, Jacob, John, Jacob.

120, Nelson M. Sellers⁷, 116, Harper, Kansas, and Susan Beam⁷, 364, were m. Dec. 25, 1870, at Berlin, Pa. He was b. Mar. 19, 1849, and she Jan. 23, 1849. Harness maker. Mary, 121; John, 122; Morris, 123; Beam, Apr. 29, 1877—, Somerset, Pa.; Eugene, 124; Harry, 125.

121, Mary E. Sellers⁸, 120, Quinter, Kansas, was b. Mar. 19, 1871, at Jenners, Pa., and was m. Aug. 20, at Morrill, Kansas, by Rev. William Davis, to Martin W. Springer, son of John E. and Hattie (Meyers) Springer, Quinter, Kansas. Church of the Brethren.

122, John Sellers⁸, 120, Kansas City, Mo., at death, was b. Apr. 16, 1873, d. July 5, 1906, and m. (1) in 1897, Della Bowers who d. in 1898. (2) Grace Pence. Harrold, 1899—.

123, Uriah M. Sellers⁸, 120, Kansas City, Mo., was b. Aug. 16, 1875, at Meyersdale, Pa., and m. Oct. 2, 1905, Bertha M. Batters, dau. of James and Anna (Picard) Batters. Motorcycles and bicycles. Christian Science church. Willard Wesley, Sept 26, 1908—.

124, Eugene Milton Sellers⁸, 120, Waterloo, Iowa, was b. Aug. 12, 1881, at Meyersdale, Pa., and m. Feb. 26, 1902, at Waterloo, Iowa, by Rev. Jacob S. Zimmerman, Nellie Elizabeth Lamb, dau. of Charles Wesley Lamb, Waterloo, Iowa, who was b. Mar. 10, 1845, in Canada, and Priscilla Robinson who was b. Apr. 25, 1848. Clerk and painter. Church of the Brethren. Charles Leroy, May 6, 1903—; John Raymond, Mar. 19, 1905—.

125, Harry Nelson Sellers⁸, 120, Morrill, Kansas, was b. Sept. 20, 1883, at Meyersdale, Pa., and was m. Feb. 15, 1906, at Horton, Kansas, by Rev. Dr. J. C. Mackey, to Sadie Cottrell who was b. Sept. 20, 1887, the dau. of Amos W. and Mary L. (Rundle) Cottrell, Horton, Kansas. He graduated from the Denver Barber college. Barber and farmer. Clara Elizabeth, May 28, 1907— Oct. 8, 1908; Leona Bessie, July 3, 1908—.

Anna, Magdalena, John, Jacob, Jacob, John, Jacob.

126, Anna Elizabeth Sellers⁷, 116, Husband, Pa., at death, was b. Mar. 30, 1851, d. Jan. 23, 1907, and m. Dec. 31, 1868, William Weller, son of Samuel J. Weller, Somerset, Pa., at death, and Rachel Ringer. German Baptist church. Ida Belle, Dec. 14, 1869—Aug. 15, 1877; Harry S., 127; Sadie Nora, 128; Emma Laura, 129; Norman Clarence, Aug. 3, 1886—Sept. 12, 1886.

127, Harry S. Weller⁸, 126, Johnstown, Pa., 218 Fairfield Ave., was b. May 29, 1874, and m. Minnie May Young. Progressive Brethren church. Myrtle Blanche, Jan. 24, 1900—; Paul Emerson, Oct. 29, 1901—Nov. 10, 1901.

128, Sadie Nora Weller⁸, 126, Crafton, Pa., 29 Linwood Ave., was b. July 24, 1876, and m. Calvin Bowman. German Baptist church.

129, Emma Laura Weller⁸, 126, Johnstown, Pa., 110 I St., was b. Sept. 28, 1878, and m. Apr. 25, 1909, Quinter E. Wegley, who was b. Apr. 25, 1884, the son of John W. and Sarah (Enos) Wegley, Somerset, Pa. Brethren church.

130, John Calvin Sellers⁷, 116, Somerset, Pa., was b. May 14, 1854, and m. Apr. 28, 1878, Sarah Weller, the dau. of Samuel J. and Rachel (Ringer) Weller, Somerset, Pa. Church of the Brethren. Harry S., 131; Nelson M., 132; Homer G., Mar. 31, 1892—.

131, Harry S. Sellers⁸, 130, Homestead, Pa., 216 McClure St., was b. Aug. 11, 1879, and m. Emma Earl, of Allegheny, Pa.

132, Nelson M. Sellers⁸, 130, Homestead, Pa., was b. Oct. 15, 1880, and m. Anna Durschlag, who was b. Dec. 24, 1886, the dau. of August and Rosa (Abel) Duschlag, Clifton Mills, West Va. German Baptist church. John Maurice, Oct. 1, 1907—; Emma Ruth, Feb. 18, 1909—.

133, Elizabeth Hostetler⁶, 98, Meyersdale, Pa., at death, was b. Oct. 4, 1829, and was m. to John Klingaman. William, 134; Ida, 135; Ira, 137.

134, William Klingman⁷, 133, Meyersdale, Pa., m. Miss Dom. Edgar.

135, Ida Klingaman⁷, 133, Meyersdale, Pa., at death, was b. Feb. 4, 1864, d. June 7, 1891, and m. Feb. 20, 1883, Hiram Miller, who was b. Feb. 20, 1857, and d. Sept. 17, 1891, the son of S. J. Miller, Meyersdale, Pa. John K., 136; Mabel, 4799; Robert H., Mar. 16, 1888—; Sally I., Dec. 24, 1889—.

136, John K. Miller⁸, 135, McKees Rocks, Pa., 355 Helm St., was b. June 6, 1884, and m. Hima E. Montgomery. He attended Juniata College and the Philadelphia College of Pharmacy. Druggist.

137, Ira J. Klingaman⁷, 133, Maxwell, Iowa, was b. Apr. 20, 1872, and m. Apr. 29, 1894, Sadie Beal, who d. Feb. 2, 1905, the dau. of Hiram and Rachel Beal, Wittenburg, Pa. Church of the Brethren. Two children, d. at birth.

Sarah, John, Jacob, Jacob, John, Jacob.

138, Sarah Hostetler⁶, 98, Meyersdale, Pa., at death, was b. Feb. 3, 1832, d. Apr. 25, 1862, and m. Apr. 25, 1851, Elijah Herring. William, Mar. 15, 1851—Mar. 13, 1868; John, 139; Infant dau.

139, John C. Herring⁷, 138, Toledo, Iowa, was b. June 24, 1855, and m. Dec. 30, 1884, Sarah Ellen Snyder, of Rockwood, Pa.

George, John, Jacob, Jacob, John, Jacob.

140, George Hostetler⁶, 98, Somerset, Pa., at death, was b. June 3, 1834, d. Jan. 1, 1910, and m. (1) Mary Speicher. Annie, 141; Jacob, 142; John, 143; Edward, 144; Sadie, 145; Robert, 146. M. (2) Mrs. Leah Shaulis Kessler. Frank, Jan. 13, 1883—Nov. 23, 1906; Mabel, 147; George, July 20, 1890—.

141, Annie Hostetler⁷, 140, Stoyestown, Pa., was b. May 27, 1862, and m. Mar., 1882, Samuel Thomas, son of Jacob and Susan (Helson) Thomas. Dunkard church. George, Sept. 2; Jacob, Apr. 14; William, d. Dec. 2.

142, Jacob Hostetler⁷, 140, Somerset, Pa., m. Annie Meyers. Ernest; Annie; Paul.

143, John N. Hostetler⁷, 140, 641 West 11 St., Waterloo, Iowa, was b. at Somerset, Pa., Oct. 22, 1867, and was m. June 29, 1902, at Waterloo, Iowa, by Rev. W. S. Bell, to Ida R. Knop, dau. of John and Lydia (Brower) Knop, Waterloo, Iowa. He is a painter and member of the Progressive Brethren church. Their child, William Paul, July 3, 1903—.

144, Edward E. Hostetler⁷, 140, Boise, Idaho, was b. May 1, 1869, at Somerset, Pa., and was m. May 2, 1894, at Sioux city, Iowa, by Justice J. E. Wood, to Ellen Esther Waldron, dau. of John Gordon Waldron, Emmetsburg, Iowa. Her mother's maiden name was Laughlin. He is a Dunkard and manufacturer of Hostetlers Hair Vitalizer and Hostetlers Liniment.

145, Sadie Hostetler⁷, 140, 1201 16th St., Altoona, Pa., was b. Nov. 19, 1873, and m. Sept. 7, 1891, Charles W. Hetterly, son of John J. and Julia (Peddicord) Hetterly, Altoona, Pa. Baptist church. Lester Lewis Kiem. June 24, 1892—.

146, Robert W. Hostetler⁷, 140, 925 James St., N. S., Pittsburg, Pa., was b. Nov. 5, 1876, and m. (1) May 20, 1897, Lillie Penrod who d. in 1899, (2) Nov. 20, 1905, Clara McIntire, of Allegheny, Pa. Robert Frazier, Sept. 3, 1906—.

147, Mabel May Hostetler⁷, 140, Ralphton, Pa., at death, was b. Feb. 24, 1887, d. June, 1904, and m. Apr., 1903, Charles Shaulis.

148, Mary Hostetler⁶, 98, Meyersdale, Pa., at death, was b. Jan. 15, 1836, d. Jan. 10, 1864, and was m. to George Sellers, of fam. 116. Ida Jane, 149.

149, Ida Jane Sellers⁷, 148, Meyersdale, Pa., at death, was b. Sept. 20, 1860, d. Jan. 1, 1888, and m. David Austin Friedline.

150, Emma Naomi Hostetler⁶, 98, Somerset, Pa., was b. Nov. 3, 1837, and m. (1) Daniel Hauger, (2) John Wegley.

151, Barbara Hostetler⁶, 98, Somerset, Pa., was b. Dec. 18, 1841, and is m. to Elder Uriah D. Braucher.

152, William M. Hostetler⁶, 98, Somerset, Pa., was b. Aug. 21, 1845, and m. Jennie Knee. Edward O., 153; Albert Percival, 154; Harry, 155; William, 156; Paul, 1890—.

153, Edward O. Hostetler⁷, 152, Monessen, Pa., was b. July 17, 1868, at Somerset, Pa., and m. Oct. 22, 1890, Minnie May Schrock, dau. of W. M. and Mary (Stoy) Schrock, Somerset, Pa. Dealer in automobiles.

154, Albert Percival Hostetler⁷, 152, West Newton, Pa., at death, was b. Sept. 14, 1870, d. Feb. 10, 1903, and was m. to Ella Koontz, now of Johnstown, Pa. Christian church. Emily Susan, Mar. 3, 1891—; Infant, Apr. 29, 1892—May 20, 1892; Isabel Pauline, Oct. 25, 1895—; Minnie May, Aug. 26, 1897—; Robert Bruce, Sept. 22, 1902—.

155, Harry L. Hostetler⁷, 152, Confluence, Pa., was b. May 27, 1873, and m. July 20, 1894, Annie Fleming. Margaret Naoma, Apr. 21, 1895—; Fleming, Feb. 28, 1897—.

156, William Hostetler, Jr.⁷, 152, West Newton, Pa., m. Julia Hough. William.

Samuel, Jacob, Jacob, John, Jacob.
Lydia, Catherine, Jacob, John, Jacob.

157, Samuel Hochstetler⁶, 97, Pocahontas, Pa., at death, was b. Nov. 21, 1802, d. Jan. 9, 1872, of jaundice, and m. (1) Elizabeth Miller, dau. of Jonathan Miller. Catherine, 158; Susanna, 183; Cornelius, 195; William, 215; Daniel,

Aug. 16, 1832—d. when about 15 years old; Barbara, 216; Levi, 221; Lydia, 225. M. (2) Lydia Klingaman⁵, 1000, b. Apr. 3, 1818, d. Apr. 4, 1890, of apoplexy. Both members of the German Baptist church. He mustered in as militiaman. Mary, 237; Urias, 243; Harriet, 1002; Elizabeth, 248; Cyrus, Apr. 18, 1850—d. when about 15 years old; Samuel, 254; Jacob, 262; Edwin Klingaman, 266; Sarah, 48.

Catherine, Samuel, Jacob, Jacob, John, Jacob.

158, Catherine Hochstetler⁶, 157, Wellersburg, Pa., at death, was b. Aug. 31, 1824, d. Feb. 11, 1879, of smallpox, and was m. to Solomon N. Beal, who d. Mar. 15, 1878, the son of Nicholas, son of Jacob, son of Peter Beal, who came from Germany. See fam. 1351, note. John, 159; Mary, 4919; Jacob, 164; Samuel, 167; Anna, 170; William, 173; Levi, 176; Urias, 178; Adaline, 180; Ellen, 181; Jane, 182.

John, Catherine, Samuel, Jacob, Jacob, John, Jacob.

159, John S. Beal⁷, 158, Donegal, Pa., at death, was b. Mar. 1, 1843, d. June 10, 1894, and was m. (1) to Eliza Boyer who d. 1878, of consumption. Levi, 160; Milton, 161; Ira Sankey, 162; Ida Belle, d. of smallpox when about two yrs. M. (2) to Lucinda Bittner, the dau. of Jonathan and Susan (Sweetzer) Bittner, Johnsburg, Pa. Enrolled Sept. 26, 1864, in Co. F 61 Reg. to end of war. Evangelical church. Norman, Nov. 14, 1881—Dec. 10, 1900, accidentally shot; Iva, 163; Bertha Elma, Apr. 15, 1889—; Harry C., Jan. 29, 1893—.

160, Levi Beal⁸, 159, Wellersburg, Pa., m. Aquilla Witt. Homer; Bertha; Elgia; Loretta; Infant.

161, Milton J. Beal⁸, 159, Juniataville, Pa., was b. Mar., 1870, in Somerset Co., Pa., and m. Oct. 13, 1892, in Westmoreland Co., Pa., by Rev. J. H. Schweisberger, Nanie A. Strickler, dau. of Weldon and Mary Frances (Myers) Strickler. Hoisting engineer. Alvie Curtis, Aug. 15, 1893—; John Weldon, May 18, 1895—May 18, 1895; Raymer Paul, Jan. 25, 1897—; Helen Alverda, Apr. 4, 1900—; Elma Grace, Feb. 25, 1904—Feb. 28, 1904; George Strickler, Mar. 18, 1908—.

162, Ira Sankey Beal⁸, 159, Connellsville, Pa., was b. May 4, 1877, and m. Feb. 15, 1900, by Rev. George Lewellen, Emma F. Cowell, dau. of Peter and Amanda (McDougle) Cowell, Waltersburg, Pa. B. & O. conductor. Baptist church. Helen Amanda, June 18, 1902—Aug. 30, 1903.

163, Iva Pearl Beal⁸, 159, 110 Cottage Ave., Connellsville, Pa., was b. Nov. 6, 1887, at Stauffers Station, Pa., and m. Apr. 9, 1905, at Donegal, Pa., by Rev. G. W. Ringer, James H. Cook, son of Andrew and Isabel (McKelveen) Cook. Methodist church. Gladys Pearl, Nov. 27, 1905—.

Jacob, Catherine, Samuel, Jacob, Jacob, John, Jacob.

164, Jacob S. Beal⁷, 158, Ridott, Ill., was b. Apr. 20, 1845, in Greenville Tp., Somerset Co., Pa., and was m. Mar. 30, 1867, at Wittenburg, Pa., by J. S. Weimer, J. P., to Malinda Shockey, dau. of Jeremiah Shockey who d. June 1858, at Wittenburg, Pa., and Sarah Bittner. Private in Co. K. 5th Pa. Vol. Heavy Artillery. Lutheran church. Sarah Agnes, 165; Harvey, Feb. 22, 1874—; Anna L., 166; John, d. young; Simon, d. young; Sarah C., d. young.

165, Sarah Agnes Beal⁸, 164, Ridott, Ill., was b. Oct. 2, 1871, and m. Oct. 3, 1894, George Wardlow Webb, son of S. M. and Diana (Wardlow) Webb, Ridott, Ill. United Brethren church.

166, Anna L. Beal⁸, 164, Ridott, Ill., was b. July 22, 1883, in Somerset Co., Pa., and m. Dec. 31, 1902, at Ridott, Ill., by Rev. E. O. Machamer, John J. Klever, son of John and Susan (Scheffner) Klever, Ridott, Ill. Methodist church. Robert Russell, Oct. 29, 1904—.

Samuel, Catherine, Samuel, Jacob, Jacob, John, Jacob.

167, Samuel S. Beal⁷, 158, Ursina, Pa., was b. Apr. 20, 1847, at Draketown, Pa., and m. Apr. 27, 1871, at Wellersburg, Pa., by Rev. A. M. Straus, Lovina Bittner, dau. of William F. and Lavina (Cook) Bittner, Wittenburg, Pa., at death. Farmer and lumberman. Deacon in Lutheran church. Edwin L., Apr. 27, 1873—; Irwin W., June 1, 1875—Jan. 8, 1876, smallpox; Norman S., 168; Elsie, Nov. 22, 1878—; Martha A., 169; James G., Aug. 3, 1884—; Stella, Sept. 20, 1890—Nov. 5, 1890; Albert, Oct. 6, 1891—; Alvin, Oct. 6, 1891—Oct. 10, 1892.

168, Norman S. Beal⁸, 167, Ursina, Pa., was b. Dec. 8, 1876, at Wittenburg, Pa., and m. July 25, 1897, at Ursina, Pa., by Rev. A. S. Levy, Annie B. Harned, dau. of John B. and Mary B. (Ross) Harned, Ursina, Pa. Laborer and store manager. Lutheran church. John Harned, Feb. 11, 1899—; Hazel Mary, Jan. 10, 1902—; Ernest Samuel, Sept. 30, 1905—.

169, Martha Beal⁸, 167, Confluence, Pa., was b. Sept. 29, 1882, at Meyersdale, Pa., and m. Apr. 28, 1906, at Addison, Pa., by Rev. Moses Grossman, Albey Morrison, son of George and Rebecca (Shipley) Morrison, Confluence, Pa. Lutheran church. Harold, Feb. 16, 1908—.

Anna, Catherine, Samuel, Jacob, Jacob, John, Jacob.

170, Anna Beal⁷, 158, York, Neb., was b. Feb. 20, 1850, in Turkeyfoot, Somerset Co., Pa., and m. May 16, by S. P. Geiger, J. P., Rev. E. Bittner, son of William F. and Lavina (Cook) Bittner, Wittenburg, Pa., of fam 167, note. United Brethren in Christ. Sada C., 171; William Arthur, 172; Hazel Fern, July 2, 1893—; Emma Ebell, d. Oct. 26, 1879; Ira E. Quinton, d. Aug. 25, 1878.

171, Sadie V. Bittner⁸, 170, York, Neb., was b. Jan. 1, 1871, at Wittenburg, Pa., and was m. in 1898, at Beatrice, Neb., by Rev. W. N. Buswell, to Walter V. Barker, who was b. Oct. 26, 1875, son of David and Esther (Hathaway) Barker. United Brethren church. Esther Anna, Feb. 21, 1908—; By adoption, Mar. 14, 1905, Luella Maude, b. May 4, 1903—.

172, William Arthur Bittner⁸, 170, Pleasant Dale, Neb., was b. Dec. 30, 1881, at Freeport, Ill., and was m. Oct. 25, 1904, at Seward, Neb., by Judge Leavent, to Sadie McInay, dau. of George and Mary (Tate) McInay, Pleasant Dale, Neb. He is a graduate of the Harbine high school and York business college. Stenographer. United Brethren church.

173, William Beal⁷, 158, Maxwell, Iowa, was b. Aug. 26, 1852, and m. Agnes Saylor who was b. Nov. 1, 1861. Annie, Apr. 28, 1880—Feb. 5, 1882; Artie, 174; Charles, 175.

174, Artie Beal⁸, 173, Maxwell, Iowa, was b. Feb. 9, 1883, and m. Jan. 24, 1906, Bertha Viola McClannahan, dau. of Dayton and Minerva (Kelly) McClannahan, Farrar, Iowa. Methodist church.

175, Charles W. Beal⁸, 173, Farrar, Iowa, was b. June 19, 1886, and m. Sept. 22, 1909, Hazel Pentz, dau. of W. J. and Ellen (Sternaman) Pentz, Cedar Rapids, Iowa. German Baptist church.

176, Levi Beal⁷, 158, 127 Iroquois St., Freeport, Ill., was b. Mar. 20, 1858, in Somerset Co., Pa., and m. Aug. 24, 1882, at Rockford, Ill., by Rev. J. T.

167. William F. Bittner, the son of Frederick Bittner. Lavina Cook, the dau. of Jacob Cook. Other children of William Bittner appear in fams. 170 and 1011.

171. Lewis David Barker was b. March 21, 1843, on Mt. Desert Island, Maine, was a soldier in the Civil War, was elected clerk of Salina Co., Kansas, in 1875, was elected to the Kansas Senate in 1882 to represent Salina Co. and was m. Oct. 24, 1867; the son of David Barker and Clarinda Clark. Esther Olive Hathaway was b. Dec. 9, 1843, in Indiana, the dau. of Abraham Hathaway who was b. Feb. 16, 1813, in New York, and Ann Cannon who was b. Oct. 11, 1817, in Indiana.

Robert, Matilda May, dau. of William and Mary (Boyer) May, York, Neb. Employed in Ill. Cen. shops. Oscar, May 9, 1883—June 11, 1901; Howard, Aug. 3, 1884—; Jessie, 177; Robert, Aug. 15, 1889—; Lulu, Jan. 6, 1891—; Earl, Sept. 20, 1892—; Frank, Apr. 23, 1898—.

177, Jessie Beal⁸, 176, 12 Shaffer Ave., Freeport, Ill., was b. Oct. 16, 1887, and m. Sept. 19, 1907, John Meyers. Robert, Apr. 28, 1908—; Harold Forwis, May 30, 1909—.

Urias, Catherine, Samuel, Jacob, Jacob, John, Jacob.

178, Urias S. Beal⁷, 158, Maxwell, Iowa, was b. Apr. 10, 1862, in Somerset Co., Pa., and m. Aug. 16, 1883, Lydia Meyers, dau. of S. H. and Barbara (Klingaman) Meyers, Maxwell, Iowa. Church of the Brethren. Roy, 179; Carrie, 261; Ray, Nov. 27, 1888—; Mae, Jan. 28, 1894—; Peter, May 26, 1896—.

179, Roy Beal⁸, 178, Maxwell, Iowa, was b. Apr. 23, 1886, and m. June 30, 1909. Bertha White. James, Jan. 15, 1910—.

180, Adaline Beal⁷, 158, 263 Homer St., Freeport, Ill., was b. Feb. 17, 1855, at Wittenburg, Pa., and m. Feb. 12, 1882, at Freeport, Ill., Henry J. Fehl, who was b. May 28, 1855, at Rebersburg, Pa.

181, Ellen Beal⁷, 158, 108 Exchange St. Freeport, Ill., was b. Nov. 19, 1856, and m. Charles H. Brown, who was b. Feb. 25, 1851, and d. Oct. 23, 1906. Arthur Victor, Mar. 22, 1883—; Lulu Maud, July 15, 1885—; Elsie Mae, May 2, 1887—; Harry Glen, Dec. 12, 1899—.

182, Minerva Jane Beal⁷, 158, R. 2, Ridott, Ill., was b. Sept. 23, 1864, and m. Oct. 17, 1886, William Shockey. Jessie Mabel, Sept. 23, 1886—Jan. 22, 1889; Alonzo Lloyd, Nov. 22, 1891—; Guy Raymond, June 11, 1893—; Grace Edna, July 6, 1902—.

Susanna, Samuel, Jacob, Jacob, John, Jacob.

183, Susanna Hostetler⁸, 157, Mongo, Ind., at death, was b. Mar. 16, 1826, near Pochahontas, Pa., d. Apr. 24, 1878, and was m. Jan. 23, 1848, to Peter Shultz, who was b. Mar. 27, 1816, and d. Dec. 14, 1900. German Baptist church. See fam. 466, for the family of Peter Schultz by first marriage. Elizabeth, 184; Anna, May 20, 1852—Aug. 16, 1897; Cyrus, 188; Barbara, 189; Samuel, Apr. 10, 1857—died young; Sarah, 191; Lovina, 192; David Marshall, 193; Chauncy, d. young; Infant dau.

Elizabeth, Susan, Samuel, Jacob, Jacob, John, Jacob.

184, Elizabeth Shultz⁷, 183, Lagrange, Ind., was b. Apr. 22, 1851, and m. Feb. 16, 1877, John Masters, son of Jefferson and Synthia (Van Orman) Masters. Maud, 185; Nora, 186; Mary, 187; Frank, Oct. 30, 1894—.

185, Maud Masters⁸, 184, Kendallville, Ind., was b. Nov 11, 1877, and m. Mar. 14, 1900, Benjamin Young, son of Henry and Celestia (Griffith) Young. Walter B., Oct. 1, 1901—Aug. 19, 1904; John Paul, July 27, 1902—; Harry Jewel, Aug. 29, 1904—; Dorothy Elizabeth, Jan. 4, 1909—.

186, Nora Masters⁸, 184, Lagrange, Ind., was b. Nov 10, 1879, and m. Feb. 20, 1906, Lee Flint, son of John B. and Anna (Siegert) Flint, Lagrange, Ind.

187, Mary Masters⁸, 184, Lagrange, Ind., was b. July 5, 1885, and m. Feb. 7, 1901, Vern C. Feller.

188, Cyrus Shultz⁷, 183, Lima, Ind., was b. Nov. 26, 1853, and m. Mar. 13, 1881, Lovina Rock, by Rev. David Truby. Lloyd E., Sept. 27, 1881—; Marvin E., Apr. 15, 1883—; Rollin A., July 12, 1886—; Clyde H., Sept. 21, 1888—; Irvin W., June 20, 1892—.

189, Barbara Shultz⁷, 183, Brushy Prairie, Ind., at death, was b. Aug. 16, 1855, d. Nov. 30, 1907, and was m. Mar. 2, 1882, to her first cousin Bailem

Schultz, Stroh, Ind., son of Daniel and Christianna (Chrissinger) Schultz. Meyersdale, Pa., at death. See fam. 476. Lena Pearl, 190; Fred Clinton. Jan. 5, 1886—.

190, Lena Pearl Shultz⁸, 189, Angola, Ind., was b. May 5, 1884, in Lagrange Co., Ind., and was m. Nov. 2, 1905, by Noah Shutt, to Abner McKinley, who was b. June 22, 1875, the son of Ross and Crissie (Copp) McKinley, Auburn, Ind. Carl Clyde; Aug. 26, 1906—; Mary Esther, Nov. 5, 1908—.

191, Sarah Shultz⁷, 183, 805 W. Grove St., Greenville, Mich., was b. Feb. 6, 1859, and m. Oct. 3, 1880, Henry Sower, son of William and Fanny (Craley) Sower. Bertha D., Oct. 15, 1883—; Clifford H., Sept. 21, 1900—.

192, Lovina Shultz⁷, 183, Kalida, Ohio, was b. Apr. 22, 1860, in Ashland Co., Ohio, and m. Jan. 29, 1891, at Kalida, Ohio, by Rev. Provont, B. J. Straman, son of Theodore Straman who d. Oct. 3, 1873, at Cincinnati, Ohio, and Gertrude Vosh who d. Jan. 27, 1883. Peter Theodore, Jan. 31, 1892—; John Bernhard, Mar. 20, 1897—.

193, David Marshall Shultz⁷, 183, R. 2, Kendallville, Ind., was b. Feb. 7, 1862, in Ashland Co., Ohio, and m. Jan. 1, 1887, near Flint, Ind., by Rev. Noah H. Shutt, Elizabeth F. Wehrly, dau. of Rev. Jonathan P. Wehrly who d. Jan. 26, 1898, at Flint, Mich., and Susan McFadden who d. Mar. 14, 1898. Emmet David, 194; Claude Edwin, Sept. 1, 1890—; Wava Susan, Apr. 4, 1894—; Schuyler Arlis, Mar. 15, 1897—; Elma Grace, May 6, 1901—; Mildred Inez, Mar. 2, 1907—.

194, Emmet David Shultz⁸, 193, Kendallville, Ind., was b. Oct. 28, 1887, and m. Dec. 17, 1910, Maude Ella Kresse.

Cornelius, Samuel, Jacob, Jacob, John, Jacob.
Sally, Barbara, Veronica, Henry, John, Jacob.

195, Cornelius Hochstetler⁸, 157, Arthur, Ill., at death, and Sally K. Miller⁸, 4934, were m. Apr. 16, 1857, near Meyersdale, Pa., by Gideon C. Lint, J. P. He was b. Mar. 28, 1828, and d. Jan. 20, 1872. She was b. June 21, 1859, in Greenville Tp., Somerset Co., Pa. Members of the Dunkard church. Gnagey Gen. Fam. 361. Daniel C., 196; Lydia C., 198; Eliza C., 204; Barbara C., 205; Elizabeth C., 206; William C., 212; Amanda C., Oct. 16, 1866—Nov. 6, 1872, membranous croup; Samuel C., 213; Sarah C., 214.

196, Daniel C. Hochstetler⁷, 195, Arthur, Ill., was b. Nov. 24, 1857, in Somerset Co., Pa., and m. Sept. 14, 1884, at Arthur, Ill., by Rev. F. M. Powell, Mary A. Wickey, dau. of August and Lydie (Yoder) Wickey, New Haven, Ind. Mrs. Wickey d. Mar. 12, 1879. Tile burner. Gnagey Gen. Fam. 362. Franklin Edwin, 197; Charles A., July 20, 1888—, now in the Navy, on U. S. S. Kentucky; Clarence E., May 28, 1896—Nov. 23, 1898, membranous croup.

197, Franklin Edwin Hochstetler⁸, 196, Harrison, Mich., was b. June 16, 1885, and m. Apr. 29, 1908, Ada Grace Harper. Alice Mary, Oct. 18, 1908—; Virgil Lewis, Oct. 14, 1910—.

198, Lydia C. Hochstetler⁷, 195, Kingston, Ark., was b. Aug. 5, 1859, and m. Oct. 14, 1877, Henry F. Kinslow. Gnagey Gen. Fam. 363. Abraham J., 199; Andrew J., Mar. 12, 1878—Apr. 14, 1901; Moses L., 200; Amanda Melvina, 201;

193. Rev. Jonathan P. Wehrly was b. Aug. 20, 1826, in York Co., Pa., m. Dec. 27, 1849, to Susan McFadden who was b. July 29, 1826, in Augusta Co., West Va. Their children: John William, May 11, 1851—July 16, 1874; Mary Priscilla, Jan. 8, 1852, m. Milo Wolhete, Mongo, Ind.; George Franklin, Aug. 12, 1855—April 5, 1879; Sara Catherine, May 23, 1857, m. Nov. 3, 1878, George Franklin Perkins, Bronson, Mich.; Joseph H., March 16, 1859, m. March, 1893, Vinnie Beatrice Galloway, Brushy Prairie, Ind.; Emmet M., April 13, 1862, m. Oct. 30, 1890, Malinda G. Motsolf, Orland, Ind.; Elizabeth F., Jan. 13, 1866; infant dau., Dec. 26, 1868.

Anna E., Oct. 26, 1881—Aug. 26, 1882; Joe F., Nov. 13, 1882—July 20, 1883; George W., Mar. 6, 1884—Oct. 5, 1889; Samuel H., Feb. 19, 1885—Aug. 13, 1885; May Bell, 202; Mary J., Sept. 12, 1888—Dec. 24, 1888; Bert C., Jan. 20, 1890—d. at 4 mos.; Sarah Jane, 203; Viola Pearl, Aug. 14, 1895—; John Thomas, Sept. 29, 1897—.

199, Abraham Jackson Kinslow⁸, 198, Decatur, Ark., was b. Mar. 12, 1878, in Ill., and m. Jan. 16, 1907, at Decatur, Ark., by Rev. Dr. Davenport, Beckie Harden, dau. of C. C. and Hattie (Thomson) Harden, Decatur, Ark. R. R. section hand. Baptist church. Roy, Nov. 12, 1907—.

200, Moses Lee Kinslow⁸, 198, Vinita, Okl., was b. May 20, 1879, and m. Dec. 24, 1905, Josephine Marney who was b. Dec. 29, 1888. Robert Lee, Feb. 21, 1907—.

201, Amanda Melvina Kinslow⁸, 198, Gravette, Ark., was b. Oct. 29, 1880, in Iowa, and was m. Apr. 8, 1907, at Vinita, Oklahoma, by Rev. C. J. Taylor, to James H. Fish who was b. Oct. 11, 1868, the son of Luke Miner Fish, Gravette, Ark., who was b. Feb. 12, 1832, and Mary Ann Harvey who was b. Apr. 26, 1844.

202, May Bell Kinslow⁸, 198, Little Rock, Ark., was b. Aug. 17, 1886, and m. Nov. 8, 1902, John P. Blake who was b. Jan. 6, 1884. Mary Ivie, Mar. 4, 1903—; Jessie Beatrice, Jan. 2, 1905—.

203, Sarah Jane Kinslow⁸, 198, Siloam Springs, Ark., was b. Jan. 27, 1892, and m. July 12, 1908, by Martin McFearon, J. P., Christian Lowery, son of Pike and Florence (Weaver) Lowery, Osage, Ark.

204, Eliza C. Hochstetler⁷, 195, Chesterville, Ill., was b. Oct. 31, 1860, at Pocahontas, Pa., and m. Dec. 13, 1885, at Arthur, Ill., by Bishop Daniel J. Beachey, Eli Otto, son of Daniel D. and Barbara (Yoder) Otto, Arthur, Ill. Member of the Am. Men. church. Gnagey Gen. Fam. 364. Simon E., Feb. 4, 1887—; Emma, Mar. 2, 1889—; Samuel, Apr. 17, 1891—Dec. 10, 1894, spinal trouble; Daniel, May 2, 1892—; Barbara, May 27, 1893—; Sally, Dec. 12, 1894—; Polly, Sept. 20, 1898—.

205, Barbara Hostetler⁷, 195, Arthur, Ill., was b. July 5, 1862, and m. Dec. 5, 1893, at Arthur, Ill., by W. C. Barker, Joseph Baly, who was b. Feb. 8, 1858, at Ranrupt, Alsace, Germany, the son of Joseph Baly who d. Aug. 16, 1905, at Saales, Alsace, and Catherine George, who d. Apr. 22, 1897. Baptist church. Gnagey Gen. Fam. 365. Mary H., Dec. 31, 1894—; Amanda J., Sept. 3, 1896—; Rose M., Sept. 22, 1898—; Della M., Nov. 27, 1900—; Freddy A., Nov. 3, 1902—.

206, Elizabeth C. Hochstetler⁷, 195, 2062 North Charles St. Decatur, Ill., was b. July 4, 1864, and m. May 11, 1884, Wayland Stone who was b. July 25, 1861. Gnagey Gen. Fam. 366. Charles W., 207; Amy F., 208; Otis L., 209; Sarah, 210; Nellie May, Jan. 30, 1892—; Lula B., 211; Clarence W., Mar. 9, 1897—; Thomas O., Feb. 27, 1900—; John R., May 25, 1901—; Harry K., Nov. 9, 1902—Oct. 25, 1908; Thelma G., Sept. 8, 1904—; Gladys, July 24, 1907—.

207, Charles W. Stone⁸, 206, 2053 Woodford St., Decatur, Ill., was b. Jan. 20, 1885, at Arthur, Ill., and m. July 10, 1909, at Decatur, Ill., by Eugene

201. Luke Miner Fish in a former marriage had six sons and two daus. He m. Mary Ann Harvey, Nov. 26, 1866. Their children, Jane, Martha, James, Harvey, Everette, Irwin, Aug. 4, 1870—, Otto Ollis, Aug. 6, 1872—, Orlo Jason, Jan. 25, 1874—, Harry Oreal, Dec. 18, 1875—, Hugh Robert, Sept. 22, 1880—; the son of Jirah Fish and Leverna Atkins; the son of Thomas Fish and Hannah Spicer. Leverna Atkins, dau. of Ashel Atkins whose wife was a Warner. Mary Ann Harvey, the dau. of James Harvey and Malinda Sinnamon; the son of Jonathan Harvey. Malinda Sinnamon, the dau. of James Sinnamon and Elizabeth Thornton.

Smith, Vera Myers, dau. of Charles and Eva (Davidson) Myers, Iuka, Ill. Wood worker. Christian church. Alice Grace, Nov. 14, 1910—.

208, Amy F. Stone⁸, 206, Scotland, Ind., was b. July 23, 1886, and m. July 9, 1903, at Scotland, Ind., John Hannan. Ralph, Apr. 9, 1904—; Grace, Nov. 24, 1906—.

209, Otis L. Stone⁸, 206, 1200 North Calhoun St., Decatur, Ill., was b. May 24, 1888, and m. Dec. 24, 1909, Ada Trobaugh. Earl.

210, Sarah Agnes Stone⁸, 206, 2062 North Charles St., Decatur, Ill., was b. Nov. 6, 1889, at Bement, Ill., and m. Oct. 26, 1909, by Rev. E. M. Smith, Scott Easley, son of J. W. and Nora (Scott) Easley, Decatur, Ill. Creta Jane, Aug. 14, 1910—.

211, Lula B. Stone⁸, 206, Rail Road Ave., Decatur, Ill., was b. Mar. 5, 1895, at Bement, Ill., and m. July 24, 1910, at Springfield, Ill., Charles Edward Higar, son of Henry and Sophia (Bush) Higar, Decatur, Ill.

212, William C. Hochstetler⁷, 195, Spickard, Mo., was b. Oct. 16, 1866, and m. Mar. 1, 1889, Rilla Ray who was b. Aug. 15, 1868. Gnagey Gen. Fam. 367. Lulu M., Aug. 20, 1889—; Clara May, Aug. 26, 1891—; Edward W., Dec. 21, 1892—.

213, Samuel Hochstetler⁷, 195, Shanesville, Ohio, was b. Dec. 15, 1868, at Arthur, Ill., and m. there June 14, 1896, by Cullen Peter Senteney, Lizzie Heinbuch, dau. of Phillip and Anna (Miller) Heinbuch, Shanesville, Ohio. Member of the Christian or New Light church. Walter, Mar. 17, 1897—; Alvin, Feb. 6, 1901—.

214, Sarah C. Hochstetler⁷, 195, Arthur, Ill., at death, was b. there Mar. 6, 1870, and d. Apr. 20, 1892. She was m. to William Schlunigger who was b. Jan. 21, 1864, in Switzerland, coming later to America. Gnagey Gen. Fam. 368. Frederick, July 17, 1888—; Infant, May 24, 1890; Bertha May, Apr. 12, 1892— Aug. 20, 1892.

William, Samuel, Jacob, Jacob, John, Jacob.

215, William Hochstetler⁸, 157, Dumas, Pa., at death, was b. May 27, 1830, and was m. to Adeline Cunningham.

Barbara, Samuel, Jacob, Jacob, John, Jacob.

216, Barbara Hostetler⁸, 157, Meyersdale, Pa., at death, was b. Aug. 13, 1834, at Pocahontas, Pa., d. Apr. 1, 1910, and m. in 1858, at Pocahontas, Pa., by Gillian C. Lint, J. P., Peter M. Sayler, b. Nov. 16, 1838, the son of John and Sarah (Miller) Sayler, Centerville, Pa. Member and deaconess of the German Baptist church. Amanda, Sept. 3, 1858—; Lydia, Oct. 22, 1860—Dec. 2, 1862, scarlet fever; Annie, 217; Ida May, May 13, 1868—; Sarah, Apr. 20, 1871—Aug. 14, 1875, typhoid fever; Harvey H., 218; John P., 219; Eliza, 220.

217, Annie Sayler⁷, 216, R. 2, Meyersdale, Pa., was b. Mar. 23, 1863, near Meyersdale, Pa., and m. Oct. 30, 1904, at Meyersdale, Pa., by Rev. E. F. Clark, Alvin Handwerk who was b. Feb. 11, 1882, and d. Jan. 30, 1909, son of Samuel and Dinah (Fullem) Handwerk, Garrett, Pa. German Baptist church.

218, Harvey Hostetler Saylor⁷, 216, Roscoe, Pa., was b. Aug. 9, 1873, graduated from Juniata college in 1900 and m. Sept. 7, 1901, at Meyersdale, Pa., by Bishop C. G. Lint, Nettie Maltied Shelbaer, dau. of Joseph Shelbaer, Meyersdale, Pa., b. near Montreal, Canada, and his wife Mamie Shumaker, dau. of Cornelius Shumaker. Teacher and merchant. German Baptist church. S. S. Supt. for five years.

219, John P. Saylor⁷, 216, Meyersdale, Pa., was b. Aug. 4, 1875, near Summit Mills, Pa., and m. Dec. 23, 1897, near Meyersdale, Pa., by Rev. R. T.

Pollard, Cora Alice Peck, dau. of Jacob W. and Elizabeth (Flickinger) Peck, Meyersdale, Pa. An account of the Sayler and Peck families appears on pages 271 and 418 of the History of Somerset and Bedford counties. German Baptist church. J. Vincent, Jan. 13, 1899—; Lloyd Emert, July 9, 1901—; Alva Bruce, June 9, 1904—; Bernice Irene, Feb. 24, 1907—Oct. 22, 1907.

220, Eliza Saylor⁷, 216, Grantsville, Md., was b. Aug. 10, 1877, near Meyersdale, Pa., and m. May 14, 1899, at her home, by Bishop E. K. Hochstetler, Jeremiah L. Yost, son of Henry and Sarah (Livengood) Yost, Grantsville, Md. German Baptist church. Elva Grace, Aug. 12, 1900—; Vena Lucille, Aug. 14, 1902—; Emerson Saylor, Feb. 16, 1906—.

Levi, Samuel, Jacob, Jacob, John, Jacob.

221, Levi Hostetler⁶, 157, Lima, Ind., was b. Jan. 4, 1837, near Pocahontas, Pa., and m. 1866, in Steuben Co., Ind., by Michael Schotts, Ellen Long, who d. Feb., 1888, the dau. of George and Rebecca (Kefer) Long. Deacon in German Baptist church. John, 222; Margaret, 223; Mary, 224.

222, John W. Hostetler⁷, 221, Lagrange, Ind., was b. Apr. 26, 1870, at Mongo, Ind., and m. Nov. 6, 1906, at Shipshewana, Ind., by Rev. Dr. C. B. Wilcox, Verne Davis, dau. of W. H. and Carrie (Kesev) Davis, Shipshewana, Ind. Teacher, superintendent of schools, editor and publisher of "Dirt." Methodist church. County surveyor. Lucile Davis, Sept. 7, 1907—.

223, Maggie Hostetler⁷, 221, Mongo, Ind., was b. Sept. 23, 1872, at Mongo, Ind., and m. Sept. 26, 1905, at Lagrange, Ind., by Rev. Wilcox, Charles Houston, son of Andrew Houston, Warren, Ohio, and Hannah Thomas who d. Apr., 1904, and was of Welsh birth.

224, Mary E. Hostetler⁷, 221, Lagrange, Ind., was b. Mar. 13, 1874, at Mongo, Ind., and m. Jan. 31, 1906, at Lagrange, Ind., by Rev. C. B. Wilcox, Arthur L. Burritt, the son of Walton L. and Martha (Howarth) Burritt.

Lydia, Samuel, Jacob, Jacob, John, Jacob.

225, Lydia Hochstetler⁶, 157, Sand Patch, Pa., was b. Feb. 10, 1839, in Greenville Tp., Somerset Co., Pa., and m. Dec. 6, 1857, by B. J. Yoder, J. P., Joel M. Yutzy, son of Daniel and Anna (Brenneman) Yutzy, Pocahontas, Pa. German Baptist church. Clara 226; Nannie, 230; Eliza, 231; Lewis Franklin, 232; Maggie, 233; Harriet Alice, July 3, 1868—Dec. 22, 1880, diphtheria; Mary Belle, 1288; William Howard, 236.

226, Clara Yutzy⁷, 225, Sand Patch, Pa., was b. June 13, 1859, at Pocahontas, Pa., and m. (1) Nov. 6, 1881, Ananias Garlets, who d. Dec. 5, 1889, the son of Jacob Garlets and Sally Miller, the dau. of Peter D. Miller. German Baptist church. Alice Evora, 227; Sarah Agnes, 228; William Franklin, 229; Jessie Clarence, Sept. 14, 1888—; Earl Ananias, Mar. 30, 1890—Apr. 18, 1906. M. (2)

220. Henry Yost came from Germany when a young man and m. Sarah Livengood Feb. 5, 1860. Their children are Mary Baker, Peter H., John H., Jeremiah L. and Clara Foy.

224. Walton L. Burritt was b. Jan. 29, 1842, at Coldwater, Mich., d. at Jesup, Iowa, 1878, the son of Aaron Burritt who was b. in 1815, in Conn., and d. June, 1900, at Coldwater, Mich., a kinsman of Ellhu Burritt, the learned blacksmith, a man of letters and master of many languages, who was b. in 1810, at New Britain, Conn., and d. in 1879.

225. Daniel Yutzy was b. June 14, 1805, in Hesse Kossie, Germany, came to America at the age of 22, m. Anna Brenneman, a native of Germany, and d. Feb. 10, 1884. His children are Edward; S. D.; J. M.; Jeremiah, Sioux City, Iowa; Joseph, Falls City, Nebr., of fam. 1357; S. M., Ann Arbor, Mich.; Mary Bockes, Grundy Center, Iowa; Catherine Yoder, Grantsville, Md.; Annie Beechy, Grantsville, Md.; Betsy Bokus; Lydia Yutzy, and Barbara Beal.

Oct. 15, 1904, to Wilson Paul, the son of Christian Paul and Magdalena Warner, the dau. of George Warner.

227, Alice Evora Garlets⁸, 226, Sand Patch, Pa., was b. June 2, 1883, and m. Milton Deal. Margaret, Aug. 7, 1905—; Sadie, July 4, 1908—.

228, Sarah Agnes Garlets⁸, 226, Sand Patch, Pa., was b. Sept. 17, 1884, and m. Wesley Wilhelm.

229, William Franklin Garlets⁸, 226, Connellsville, Pa., was b. Nov. 14, 1886, at St. Paul, Pa., and m. Mar. 17, 1908, at Cumberland, Md., by Rev. C. Schuyler, Edna Leora Baker, dau. of B. F. and Missouri (Troutman) Baker, Ellerslie, Md. Miner and railroad trainman. William, July 17, 1909—.

230, Nannie Yutz⁷, 225, Sand Patch, Pa., at death, was b. Mar. 11, 1861, near Pocahontas, Pa., d. May 25, 1882, in childbirth, and m. Aug. 15, 1880, George Werner.

231, Eliza Yutz⁷, 225, Sand Patch, Pa., at death, was b. June 22, 1862, d. in childbirth Feb. 22, 1893, m. Oct. 24, 1880, H. P. Kiefer. Milton, July 26, 1881—; Simon, Sept. 26, 1883—; Frank, Feb. 16, 1887—; Maggie, Jan. 14, 1892—.

232, Lewis Franklin Yutz⁷, 225, Sand Patch, Pa., was b. Dec. 22, 1864, in Greenville Tp., Somerset Co., Pa., and m. June 10, 1888, at Salisbury, Pa., by Rev. O. F. Harshman, Annie Durr, dau. of Frederick and Amelia (Rembold) Durr, Sand Patch, Pa. German Baptist church. Elmer, Sept. 29, 1889—John, July 16, 1892—; Lloyd, Mar. 14, 1895—; Grace, Sept. 8, 1889—; May, Mar. 1904—.

233, Maggie Yutz⁷, 225, Shanksville, Pa., was b. Nov. 7, 1866, in Greenville Tp., Somerset Co., Pa., and m. Dec. 22, 1887, at Salisbury, Pa., by Rev. J. M. Evans, William H. Engle, son of Solomon and Christina (Keim) Engle, Berlin, Pa. Reformed church. Sadie, 234; Lydia, 235; Edna, June 28, 1892—; Edith, Oct. 8, 1893—; Guy Lester, July 2, 1896—; Leora, May 15, 1898—; Mary Catherine, Nov. 23, 1904—Aug. 1, 1909; Margaret Yutz, Oct. 23, 1907—; Alda Marie, July 31, 1909—.

234, Sadie Engle⁸, 233, Shanksville, Pa., was b. Oct. 10, 1888, and m. Oct. 21, 1908, Leroy W. Glessner.

235, Lydia Engle⁸, 233, Shanksville, Pa., was b. Aug. 18, 1890, and m. Nov. 4, 1909, Oscar T. Miller.

236, William Howard Yutz⁷, 225, Sand Patch, Pa., was b. June 25, 1882, and m. July 4, 1909, Martha Ellen Albright.

237, Mary Hostetler⁸, 157, Salisbury, Pa., at death, was b. Mar. 19, 1840, near Pocahontas, Pa., d. Oct. 16, 1897, and was m. to Israel Glotfelty, Elklick, Pa. Amanda, 238; Tillie, 239; Lydia, 240; Jeremiah H., 241; Annie, 242.

238, Amanda Glotfelty⁷, 237, Elklick, Pa., was b. Jan. 22, 1861, at Pocahontas, Pa., and m. May 22, 1887, near Salisbury, Pa., by Rev. J. M. Evans, Richard Newman, son of William Newman who d. 1895, and Margaret Bloucher. Reformed church. Harvey Earl, Sept. 24, 1889—; Lela Maude, Oct. 20, 1891—; Ira Glenn, Apr. 13, 1895—; Mary Margaret, June 20, 1898—; Homer May, Mar. 24, 1904—.

239, Tillie Glotfelty⁷, 237, Sutton, Md., was b. Sept. 16, 1862, in Greenville Tp., Somerset Co., Pa., and m. June 21, 1893, by J. H. Enlaw, George C. Bloucher, son of Andrew and Nancy C. (Layman) Bloucher. Methodist church.

239. Andrew Blocher, the son of John Blocher, who resided 8 mi. southwest of Frostburg, Md., and whose children are George M., Jacob, Daniel, Andrew, Christian.

240, Lydia Glotfelty⁷, 237, Bloomington, Ind., was b. May 6, 1865, in Greenville Tp., Somerset Co., Pa., and m. Dec. 27, 1892, at Salisbury, Pa., by Rev. J. M. Enant, Harry E. Hartline, son of John and Tillie (Fogle) Hartline, Akron, Ohio. Reformed church. Clyde Alvin, Sept. 17, 1896—; Hazel Gertrude, Sept. 27, 1900—.

241, Jeremiah H. Glotfelty⁷, 237, Elklick, Pa., was b. Sept. 8, 1869, in Garrett Co., Md., and was m. Mar. 2, 1898, at Elklick, Pa., by Rev. Daniel H. Leader, to Saloma B. Folk, dau. of Ephraim S. and Maria (Crossen) Folk, Elklick, Pa. Reformed church. Clarence Edward, Sept. 3, 1898—; Mary Frances, Mar. 27, 1900—; Florence May, Dec. 28, 1901—; Hubert Paul, Feb. 6, 1907—; Esther Elizabeth.

242, Annie Glotfelty⁷, 237, Elklick, Pa., was b. June 15, 1872, in Garrett Co., Md., and was m. Mar. 30, 1891, in the same county, by Rev. J. M. Evans, to Charles H. Poleman, son of Henry and Christiana (Christner) Poleman, Elklick, Pa. James Evans, Dec. 27, 1891—; Harry Edwin, Apr. 11, 1893—; Charles Clarence, Apr. 25, 1894—; Ora Herbert, May 23, 1900—; Lawrence Edgar, June 22, 1906—.

243, Urias Hostetler⁶, 157, Sand Patch, Pa., at death, was b. Mar. 30, 1842, near Pocahontas, Pa., d. Feb. 12, 1901, of Brights disease, and was m. June 25, 1871, at Pocahontas, Pa., by Jackson Stoner, to Elizabeth Albright, the dau. of Henry and Malinda (Livengood) Albright. Farmer and shoe maker. German Baptist church. William Henry, 244; Emma Belle, 245; Clara Agnes, Nov. 25, 1875—; Edward Milton, 246; Gillian Franklin, 247; Ada Catherine, Mar. 9, 1888—; Mary Ella, Oct. 25, 1892—.

244, William H. Hochstetler⁷, 243, Sand Patch, Pa., was b. Jan. 22, 1872, in Greenville Tp., Somerset Co., Pa., and m. at Pocahontas, Pa., by Bishop E. K. Hochstetler, Ella Sass, dau. of Valentine and Annie Catherine (Donges) Sass, Sand Patch, Pa. Miner. Nettie C., Nov. 5, 1893—; Edgar F., Oct. 9, 1895—; Ruth E., Mar. 1, 1897—; Robert A., Aug. 14, 1900—; Lela M., June 7, 1903—; Carl E., Nov. 18, 1906—.

245, Emma Hostetler⁷, 243, Sand Patch, Pa., was b. Nov. 7, 1874, at Pocahontas, Pa., and m. May 26, 1895, at her home, by Bishop Edwin K. Hochstetler, Calvin L. Weimer, son of Simon and Margaret (Smith) Weimer, Sand Patch, Pa. German Baptist church. Howard Milton, Oct. 20, 1895—; Aug. 10, 1896; William Herbert, Nov. 7, 1898—; Margaret Elizabeth, Oct. 9, 1902—.

246, Edward Milton Hochstetler⁷, 243, Sand Patch, Pa., was b. Jan. 5, 1878, and m. Clara Grove, dau. of Norman B. and Sarah T. (Uphold) Grove, Guard, Md. German Baptist Brethren church. Eva, Feb. 24, 1902—; Florence, Feb. 26, 1904—; Iva, June 9, 1906—.

Samuel, Jacob, Jacob, John, Jacob.
Gillian, Urias, Lydia, Catherine,
Samuel, Jacob,
Catherine, Edwin, Lydia, Catherine, Jacob, John, Jacob.

247, Gillian F. Hochstetler⁷, 243, Sand Patch, Pa., and Catherine Hochstetler⁷, 266, were m. Sept. 19, 1903, at Cumberland, Md., by Rev. W. A. Melvin. He was b. Dec. 25, 1880, and she Mar. 1, 1878, both near Pocahontas, Pa. Mabel Irene, Jan. 26, 1904—; Alice Leona, Jan. 19, 1906—; Urias Edwin, Nov. 4, 1907—; Harry Robert, Feb. 13, 1910—.

248, Elizabeth Hochstetler⁶, 157, Sand Patch, Pa., was b. Apr. 18, 1847, in

248. Daniel Shultz, a brother of Peter Shultz, of families 183 and 466.

Greenville Tp., Somerset Co., Pa., and m. May, 1867, by J. J. Stoner, J. P., Joseph Shultz, son of Daniel and Christina (Krisinger) Shultz, Meyersdale, Pa. German Baptist church. Edwin, 249; Norman, June 12, 1869, stillborn; Charles, 250; Annie, 251; William J., 252; Henry W., 253; Daniel, Aug. 23, 1882—.

249, Edwin Shultz⁷, 248, Kendall, Md., was b. Mar. 21, 1868, and m. (1) Feb. 5, 1891, Clara M. Lowery, who was b. Feb. 1, 1869, and d. Dec. 6, 1906, the dau. of J. B. Lowery, deceased, and Margaret Glotfelty. Emma Estella, June 13, 1894—Oct. 21, 1906. M. (2) July 2, 1908, Effie Israel.

250, Charles L. Schultz⁷, 248, Meyersdale, Pa., was b. Jan. 7, 1871, in Greenville Tp., Somerset Co., Pa., and m. June 26, 1892, by Bishop E. K. Hochstetler, Elnora Frances Leith, dau. of J. H. and Lena (Meyers) Leith, Meyersdale, Pa. German Baptist church. Margaret Elizabeth, Apr. 21, 1893—; Katie Pearl, Jan. 26, 1895—; Joseph Leith, June 14, 1899—; Karl Benton, Aug. 27, 1905—.

251, Annie Schultz⁷, 248, Rockwood, Pa., was b. Aug. 18, 1873, in Greenville Tp., Somerset Co., Pa., and m. May 23, 1897, by Bishop E. K. Hochstetler, Herbert F. Mosholder, son of Joseph and Caroline (Woodic) Mosholder, Meyersdale, Pa. German Baptist church. Ruth Marie, Mar. 14, 1898—; Lena Elizabeth, Feb. 6, 1900—; Margaret May, Feb. 11, 1904—; Edna Grace, June 3, 1907—.

252, William J. Schultz⁷, 248, Sand Patch, Pa., was b. Mar. 25, 1876, in Greenville Tp., Somerset Co., Pa., and m. Dec. 30, 1900, at Meyersdale, Pa., by Bishop C. G. Lint, Florence Imhoff, dau. of John Oliver and Mary A. (Fosbrink) Imhoff. Sawmilling, miner, telephone lineman, farmer. German Baptist church. Son, Jan. 30, 1905, stillborn; William Clyde, Dec. 2, 1907—; Edythe Eva, Dec. 10, 1910—.

253, Henry W. Schultz⁷, 248, Meyersdale, Pa., was b. Oct. 8, 1879, and m. Jan. 13, 1901, at Meyersdale, Pa., by Bishop Conrad G. Lint, Martha Herring, dau. of Elijah and Nancy (Livengood) Herring, Meyersdale, Pa. Supt. and Sec. of Economy Telephone Co. German Baptist church.

254, Samuel K. Hostetler⁶, 157, Sand Patch, Pa., was b. Mar. 27, 1852, in Greenville Tp., Somerset Co., Pa., and m. (1) Dec. 10, 1871, by Bishop C. G. Lint, Minnie Slagle. Deacon and member of the German Baptist church. Ida, 255; Annie, 256; Minnie, 257. M. (2) May 2, 1880, by Bishop C. G. Lint, Annie Belle Snyder. Milton Henry, 258; Fannie Belle, 259; Franklin Lloyd, 260; William S., 261; John S., May 13, 1889—; Mollie, May 21, 1891—; Katie Grace, Jan. 26, 1894—; Elmer, Aug. 1, 1896—.

255, Ida Hochstetler⁷, 254, Meyersdale, Pa., was b. June 27, 1872, in Greenville Tp., Somerset Co., Pa., and m. July 9, 1893, at Pocahtontas, Pa., by Bishop E. K. Hochstetler, Wilson Miller, son of A. A. and Mary (Schrock) Miller, Meyersdale, Pa. German Baptist church. Laura, Jan. 12, 1894—; Kate, July 25, 1895—; Bertha, Mar. 23, 1897—; Fannie, Sept. 13, 1899—; Milton, Oct. 4, 1900—Sept. 11, 1901; Edna, Oct. 4, 1900—; Samuel Earl, Mar. 20, 1902—; Mary, Jan. 6, 1905—; Eva, Jan. 12, 1907—; Maggie, Sept. 8, 1908—; Anna, Aug. 18, 1910—.

256, Annie Hostetler⁷, 254, Meyersdale, Pa., was b. July 5, 1874, in Greenville Tp., Somerset Co., Pa., and m. May 19, 1894, at Summit Mills, Pa., by Rev. John A. Miller, Wilson Shumac, b. Apr. 19, 1873, son of Joseph and Eliza (Schrock) Shumac, Meyersdale, Pa. German Baptist church. Lloyd, Nov. 25, 1894—; Edna, Feb. 12, 1896—.

257, Minnie Hostetler⁷, 254, Garrett, Pa., was b. Nov. 28, 1876, in Greenville Tp., Pa., and m. Mar. 5, 1899, by Bishop Edwin K. Hochstetler, Newton Saylor, son of William and Catherine (Phillippi) Saylor, Meyersdale, Pa. German Baptist church. Elizabeth Catherine, Jan. 8, 1900, stillborn; Helen Irene, July 26, 1902—; Mary Susan, July 27, 1904—Sept. 3, 1904.

258, Milton Henry Hochstetler⁷, 254, Chiopyle, Pa., was b. Feb. 11, 1881, and m. June 19, 1907, Harriett Anett Robinson, dau. of Charles F. and Sarah (Ansel) Robinson, Ursina, Pa. Sarah Catherine, May 11, 1908—; Fred Milton, Dec. 7, 1909—.

259, Fannie B. Hochstetler⁷, 254, Meyersdale, Pa., was b. Oct. 17, 1882, near Summit Mills, Pa., and m. Nov. 1, 1903, at Meyersdale, Pa., by Bishop C. G. Lint, Austin G. Martz, son of Sampson and Annie (Friedline) Martz, Meyersdale, Pa. German Baptist church. Grace Marie, Sept. 21, 1905—; Ruth Naomi, May 6, 1910—.

260, Franklin Lloyd Hochstetler⁷, 254, Summit Mills, Pa., was b. Sept. 18, 1884, near Summit Mills, Pa., and m. Oct. 1, 1905, at Meyersdale, Pa., by Bishop Conrad G. Lint, Minerva Miller, dau. of Jacob P. and Catherine (Baer) Miller, Sand Patch, Pa. Blacksmith. German Baptist church. Clarence Arthur, May 31, 1906—; Anna Belle, June 18, 1908—.

Samuel, Jacob,
William, Samuel, Lydla, Catherine, Jacob, John, Jacob.

Carrie, Urtas, Catherine, Samuel, Jacob, Jacob, John, Jacob.

261, William S. Hostetler⁷, 254, Maxwell, Iowa, and Carrie Beal⁸, 178, were m. Feb. 16, 1910. He was b. Aug. 7, 1886, and she Oct. 8, 1887.

262, Jacob S. Hochstetler⁶, 157, Sand Patch, Pa., was b. Nov. 19, 1854, in Greenville Tp., Somerset Co., Pa., and m. Apr. 5, 1874, by A. J. Stoner, J. P., Sarah Geiger, dau. of George and Elizabeth (Crasby) Geiger, Wittenburg, Pa. Deacon and member of the German Baptist church. Lydia, 263; Lizzie, 264; Harvey F., May 19, 1878—; Eliza, 265; Nannie, Apr. 6, 1889—; Grace, Sept. 25, 1892—; Ella May, Dec. 13, 1898—.

263, Lydia Hochstetler⁷, 262, Sand Patch, Pa., was b. Oct. 10, 1874, in Larimer Tp., Somerset Co., Pa., and m. Oct. 16, 1898, at Meyersdale, Pa., by Rev. B. B. Collins, Irvin Bittner, son of John F. and Matilda (May) Bittner. John H., Mar. 27, 1899—; Mayme Irene, Mar. 15, 1901—; Jacob Earl, Jan. 23, 1903—; Verna May, May 20, 1905—; Mary Naoma, Aug. 7, 1907—Mar. 16, 1908; Margaret Leona, Aug. 7, 1907—Sept. 3, 1907, spasms.

264, Lizzie Hochstetler⁷, 262, Meyersdale, Pa., was b. Mar. 24, 1876, and m. William Lybarger, who was b. Apr. 4, 1873. Walter, July 2, 1896—; Dewey, May 14, 1898—May 25, 1905; Harry, Mar. 18, 1904—; Ray, Nov. 11, 1906—; Grace, Sept. 17, 1908—.

265, Eliza Hostetler⁷, 262, Ebensburg, Pa., was b. Apr. 29, 1883, in Greenville Tp., Somerset Co., Pa., and m. Apr. 12, 1906, by Rev. B. B. Collins, Foster T. Poorbaugh, son of W. H. and Sarah (Blubaugh) Poorbaugh, Meyersdale, Pa. On page 188 in the History of Somerset and Bedford Counties appears a history of the Poorbaugh family. German Baptist church.

266, Edwin Klingaman Hochstetler⁶, 157, Sand Patch, Pa., was b. near there Mar. 4, 1857, and m. at the same place Nov. 14, 1877, by Solomon Housel, J. P., Mollie Slagle, dau. of Henry Slagle who d. Jan. 20, 1904, and his wife Katherine Krider, who d. Nov. 4, 1907. Member and Bishop of the German Baptist church. Lydia Katherine, 247; Alice Elizabeth, 1276; Robert Henry,

Apr. 29, 1883—; Simon Sylvester, Dec. 25, 1885—; Charles Howard, Aug. 21, 1888—; Gust Frederick, Mar. 26, 1891—; Hattie Etta, Apr. 21, 1892—; Irvin Elias, Apr. 15, 1895—.

Adam, Jacob, Jacob, John, Jacob.

267, Adam Hochstetler⁶, 97, Waterloo, Iowa, at death, was b. Sept. 8, 1804, in Somerset Co., Pa., d. July 29, 1873, at Ashton, Ill., m. Eve Blubaugh, b. Apr. 21, 1805, d. Aug. 22, 1887, dau. of Simon and Rosina (Klingaman) Blubaugh. Abraham B., 268; Joseph B., 286; Mary, 296; Killian, Aug. 31, 1831—Oct. 30, 1831; Eliza, 308; Sally, Nov. 30, 1834—Aug. 12, 1836; Susanna, 325; Levi B., 336; Emanuel B., 342; Catherine, July 23, 1843—Nov. 12, 1845.

Abraham, Adam, Jacob, Jacob, John, Jacob.

268, Abraham B. Hochstetler⁶, 267, Waterloo, Iowa, at death, was b. Aug. 30, 1826, in Somerset Co., Pa., d. Nov. 19, 1889, and m. Feb. 19, 1852, Rachel Rankin, b. Jan. 29, 1833, dau. of John C. and Elimina (Kell) Rankin. Minister in Dunkard church. John R., 269; Henry A., 271; Mary Ellett, 275; George Washington, 277; Arabella Jane, Feb. 22, 1860—Mar. 28, 1875; Elmer Lincoln, 278; David Eugene, 279; William Kuhns, 280; Hiram Allen, 281; Martin Birdy, 282; Samuel C., 283; Dora S., 284; Arthur Ives, 285.

269, Rev. John C. R. Hochstetler, D. O.⁷, 268, Des Moines, Iowa, was b. July 11, 1853. He is a graduate of Still College of Osteopathy, Des Moines, Iowa. He m. Ellen Hoff, dau. of S. M. Hoff, Waterloo, Iowa. Osteopath physician and minister in the church of Christ. Guy, 270.

270, Guy R. Hostetler⁸, 269, Council Bluffs, Iowa, was b. in 1879, at Waterloo, Iowa, and m. Apr. 4, 1904, Amelia Peterson, dau. of Peter and Augusta (Nystrom) Peterson, Ogden, Iowa.

271, Henry A. Hostetler⁷, 268, Uplands, Cal., was b. Aug. 18, 1854, in Somerset Co., Pa., and m. Mar. 6, 1879, near Hampton, Neb., Mary L. Rice, dau. of Josiah and Harriet (Cochran) Rice, Macksburg, Iowa. Christian church. Arthur D., 272; Rolland Reginald, June 28, 1883—Aug. 27, 1886; Elmer B., 273; Roy W. D., 274.

272, Arthur Derwin Hostetler⁸, 271, Raleigh, N. D., was b. May 24, 1880, at Bradshaw, Neb., and m. Apr. 1, 1903, at Mason City, Iowa, by Rev. Ralph Sargent, Lura Martha Hutchinson, dau. of Eli Merrit and Mary Catherine (Dudley) Hutchinson, Nora Springs, Iowa. Church of Christ. Derwin Hutchinson, Mar. 25, 1904—; Dorothea Linde Dix, Aug. 22, 1905—; Marjory Lura, Dec. 21, 1906—; Ilene Luciel, Feb. 22, 1908—; Arthur Gerald, June 30, 1910—.

273, Elmer Bertram Hostetler⁸, 271, Uplands, Cal., was b. Dec. 24, 1885, and m. Aug. 28, 1906, Alice May Groner. Rolland De La, Jan. 7, 1908—.

274, Roy W. D. Hostetler⁸, 271, Uplands, Cal., was b. May 19, 1888, and m. July 8, 1909, Grace A. Wiley. Harold Alton.

275, Mary Ellett Hochstetler⁷, 268, Waterloo, Iowa, was b. Apr. 26, 1856, in Somerset Co., Pa., and m. Sept. 10, 1876, at Waterloo, Iowa, Hiram M. Beekley, b. Sept. 20, 1852, in Somerset Co., Pa., the son of Martin and Susan (Sayler) Bueghley. German Baptist church. Arthur H., 276; Earl Orren, Sept. 15, 1883—.

276, Arthur H. Beekley⁸, 275, Waterloo, Iowa, was b. Apr. 4, 1879, at Waterloo, Iowa, and m. Feb. 23, 1905, at Waterloo, Iowa, by Rev. Edward G. Cattermole, Mabel Anna Bennett, dau. of Alva E. and Mary Jane (Wilcox) Bennett, Waterloo, Iowa. Carpenter, machinist and engineer. Earlyne Wauneta, Dec. 13, 1905—.

277, George Washington Hostetler⁷, 268, Fulda, Minn., was b. Dec. 7, 1857, in Somerset Co., Pa., and m. Apr. 6, at Nora Springs, Iowa, Ida May Keith, dau. of A. J. and Susana (Kline) Keith, Nora Springs, Iowa. Christian church. Earl Albert, Oct. 21, 1884—; Rachel Ruth, Apr. 4, 1887—; Hattie Bertha, Feb. 20, 1889—; Roy Abraham, Sept. 13, 1890—; George Washington, Apr. 26, 1894—; Paul Frederick, June 28, 1895—; Anna Bird, June 19, 1889—; Helen Fay, Nov. 15, 1903—; Arbella Jane, d. of brain fever at Waterloo, Ia.; Dane, d. July 14, 1898, of consumption.

278, Elmer Lincoln Hosteter⁷, 268, Waterloo, Iowa, was b. Jan. 2, 1862, in Somerset Co., Pa., and m. Sept. 4, 1900, at Waterloo, Iowa, by Rev. C. H. Purmort, D. D., Frances R. Lamb, dau. of William L. and Sarah (Churchill) Lamb, Waterloo, Iowa. Furniture business, undertaking and real estate. Universalist church. E. Fern, Thursday, Apr. 28, 1892—; Zola V., Wednesday, Feb. 7, 1894—; Ruth I., Tuesday, Aug. 16, 1898—; Gean L., Wednesday, Jan. 30, 1901—; Madge B., Tuesday, Oct. 11, 1904—; Allene, Sunday, June 30, 1907—.

279, David E. Hostetler⁷, 268, Waterloo, Iowa, at death, was b. Apr. 26, 1864, in Somerset Co., Pa., d. July 13, 1899, m. Jan. 1, 1886, at Dallas Center, Iowa, by Rev. Noah Flory, Emma Hoff, dau. of Peter B. and Rebecca (Barnes) Hoff, Dallas Center, Iowa. German Baptist church. Emma Hostetler is now Mrs. Emma Saylor, Waterloo, Iowa. Roy, Oct. 25, 1892—; Vier, Dec. 3, 1894—; Edna, Sept. 6, 1896—Feb. 19, 1897.

280, William K. Hostetler⁷, 268, Waterloo, Iowa, was b. Nov. 22, 1866, in Somerset Co., Pa., and m. June 24, 1894, at Waterloo, Iowa, Ella M. Harper, dau. of Henry C. and Millie (Mass) Harper, Waterloo, Iowa. Life insurance salesman. Episcopal church. Nina Amelia, Sept. 13, 1897—; Robert Harper, Jan. 5, 1902—.

281, Hiram Allen Hostetler⁷, 268, Waterloo, Iowa, was b. Oct. 27, 1868, and m. Maude Norman. Lloyd; Charles.

282, Martin Birdy Hostetler⁷, 268, Watertown, S. D., was b. Jan. 23, 1871, and m. Mar. 27, 1902, Florence E. Silliman. Paul Edson, Jan. 30, 1904—; Ruth Elizabeth, Aug. 25, 1905—; Howard Martin, Oct. 24, 1907—Mar. 22, 1910; Alice Cora, Apr. 22, 1910—.

283, Samuel C. Hostetler⁷, 268, Minneapolis, Minn., was b. Feb. 26, 1874, and m. Apr. 27, 1904, in Chicago, Ill., Anna Wier, dau. of James M. and Anna (Pigott) Wier, Muscatine, Iowa, at death. Wier Clayton, Mar. 5, 1905—; Kenneth Samuel, Feb. 21, 1908—.

284, Dora S. Hostetler⁷, 268, 1362 W. 25th St., Des Moines, Iowa, was b. Feb. 23, 1876, and m. Feb. 19, 1902, at Waterloo, Iowa, Archibald W. Roberts, son of Robert D. and Sarah (McArthur) Roberts, Waterloo, Iowa. Christian church. Ralph Donald, Dec. 12, 1906—; Wade Hostetler, May 20, 1909—.

285, Arthur Ives Hostetler⁷, 268, Waterloo, Iowa, was b. Aug. 13, 1880, and m. July 27, 1907, Sarah Meade. Helen May, July 3, 1908—.

Joseph, Adam, Jacob, Jacob, John, Jacob.

286, Joseph Hostetler⁸, 267, Kingwood, Pa., at death, was b. Oct. 11, 1827, d. May 3, 1898, and was m. to Rebecca Cunningham, dau. of Alexander and Susan (Fouscht) Cunningham. Albert, 287; Susan, 291; Almira, 292; Edward B., 293; Robert J., 294; John A., 295.

287, Albert Hostetler⁷, 286, Acosta, Pa., was b. Apr. 17, 1859, and m. (1) Amanda Jane Marker, who d. May 11, 1890, of consumption. Jacob M., 288;

278. William L. Lamb, the son of Hosea and Mary (Moore) Lamb. The mother of Sarah Churchill was Sophia Tompkins.

Anna, 553; John, 289; Daniel, 290; Harry, Jan. 31, 1889—, Youngwood, Pa. M. (2) Lena McClintock.

288, Jacob M. Hostetler⁸, 287, Kansas City, Mo., at death, was b. Feb. 14, 1880, d. Feb. 12, 1910, and m. Sarah Shearer.

289, John Hostetler⁸, 287, Connellsville, Pa., was b. Aug. 14, 1884, and m. Lydia Friend. Leroy; Thelma.

290, Daniel Edward Hostetler⁸, 287, Floyd, North Dakota, was b. Aug. 11, 1886, and m. Grace DeLozier, dau. of Howard and Martha (Bruckman) DeLozier, Elklick, Pa. Harold, July 4, 1908—; Violet, Sept., 1910—.

291, Susan Hostetler⁷, 286, Markleton, Pa., was b. Oct. 24, 1862, at Kingwood, Pa., and m. Dec. 15, 1880, at Kingwood, Pa., by Jacob Gerhard, J. P., Edward Kregar, son of J. F. and Sarah (Younkin) Kregar, Kingwood, Pa. Church of God. Lloyd, Feb. 12, 1881—; Clara, July 12, 1883—; Milton, July 2, 1884—; Frank, Oct. 24, 1886—; Dott, Feb. 19, 1889—; Harry, June 2, 1892—; Lawrence, June 11, 1895—; Blanche, Mar. 1, 1898—.

292, Myra Hostetler⁷, 286, Morrill, Kansas, was b. Jan. 25, 1866, at Kingwood, Pa., and m. Mar. 2, 1899, at Hiawatha, Kansas, by J. R. C. Hostetler, John H. Schmucker, who was shot Oct. 7, 1908, the son of Jonathan and Ellen (Barnhardt) Schmucker, Somerset, Pa. Dressmaker. Methodist church.

293, Edward B. Hostetler⁷, 286, Kingwood, Pa., was b. Dec. 27, 1869, and was m. Aug. 13, 1893, to Florence Kreger who was b. Mar. 28, 1874. Lester C., Sept. 10, 1893—; Irene E., July 21, 1895—; Darl E., Mar. 3, 1898—; Roy K., Mar. 9, 1902—; Melda R., Jan. 25, 1907—; Alice H., Nov. 21, 1908—.

294, Jacob Robert Hostetler⁷, 286, Connellsville, Pa., was b. Jan. 1, 1874, at Kingwood, Pa., and m. July 8, 1902, at Mill Run, Pa., by Rev. James H. Means, Ada P. Steyer, dau. of George W. Steyer who was b. Dec. 25, 1832, and Phoebe Imel, Nicolay, Pa. Laborer. Melvia Etta, July 28, 1903—; Hazel Alverte, Sept. 24, 1906—.

295, John Hostetler⁷, 286, Markleton, Pa., was b. Nov. 10, 1879, at Kingwood, Pa., and m. Aug. 14, 1899, at Cumberland, Md., by James M. Miller, Minnie Moon, the dau. of Andrew and Harriet (Younkin) Moon, Draketown, Pa. Laborer. James, Jan. 3, 1900—; Scott, Oct. 17, 1901—; Andrew, Sept. 4, 1905—; Helen, Apr. 5, 1908—.

Mary, Adam, Jacob, Jacob, John, Jacob.

296, Mary Hochstetler⁸, 267, Waterloo, Iowa, at death, was b. Aug. 25, 1829, d. Aug. 19, 1890, m. (1) Daniel Weller who d. Jan. 4, 1868, at Waterloo, Iowa. Zechariah, 297; Kate, 301; Sarah, 307; Josiah, deceased; Cyrus, deceased. M. (2) Paul Cobaugh.

Zechariah, Mary, Adam, Jacob, Jacob, John, Jacob.

Eliza, George, Catherine, Jacob, John, Jacob.

297, Zechariah Hochstetler Weller⁷, 296, Los Angeles, Cal., at death, and Eliza Klingaman⁶, 1212, same address, were m. Oct. 2, 1870, at Waterloo, Iowa. He d. June 21, 1903, of apoplexy. He was a contractor and hardware merchant. She was b. July 20, 1850, at Pocahontas, Pa. Pearlretta, 298; Arthur Dee, July 19, 1876—Dec. 18, 1879, membranous croup; Ruby Daisy, 299; Corda Lillian, 300; Lloyd Elwyn, Feb. 27, 1895—.

298, Pearlretta Weller⁸, 297, San Pedro, Cal., was b. June 27, 1871, at Waterloo, Iowa, and m. (1) at San Francisco, Cal., William Mulholland Severance who was b. Aug. 11, 1863, at Louisville, Ky., and d. Apr. 13, 1895, at Los Angeles, Cal., of typhoid fever, the son of Edward Severance who d. Apr. 5, 1895, at Waterloo, Iowa, and his wife, Caroline A. Severance, Rein-

294. George W. Steyer, the son of Absalom and Julia Ann Steyer.

beck, Iowa; m. (2) Dec. 3, 1898, at Los Angeles, Cal., by Rev. William A. Knighton, Robert Gay DuPuy, who was b. Feb. 14, 1867, at Louisville, Ky., the son of James Robert and Florence (Low) DuPuy, Los Angeles, Cal. Music teacher while single.

299, Ruby D. Weller⁸, 297, 5446 Cornell Ave., Chicago, Ill., was b. Oct. 19, 1880, at Waterloo, Iowa, and m. July 29, 1899, at Los Angeles, Cal., Charles Emerson Listenwalter, son of Emanuel Listenwalter, who d. Nov. 5, 1905, at Los Angeles, Cal., and his wife Margaret Ward, Los Angeles, Cal. See Listenwalter Gen. Artist. Ward Emerson, Mar. 27, 1900—; Clarice Irene, May 12, 1902—.

300, Corda Lillian Weller⁸, 297, Los Angeles, Cal., was b. Sept. 15, 1883, at Waterloo, Iowa, and m. May 19, 1906, at Los Angeles, Cal., by Rev. John Cooper, Robert W. Kemp, son of John Bilton and Mary (McArthur) Kemp, Fall Mills, Cal. Her husband is an attorney.

Kate, Mary, Adam, Jacob, Jacob, John, Jacob.

301, Kate A. Weller⁷, 296, Sabetha, Kansas, at death, was b. Sept. 5, 1849, near Middlecreek, Somerset Co., Pa., d. Apr. 21, 1909, and m. Dec. 16, 1866, at Waterloo, Iowa, Alexander M. Schaulis, son of Mathias and Virginia (Harsh) Schaulis, Somerset, Pa. Church of God. William H., Oct. 27, 1867—; Zachariah E., 302; Edward E., 303; Cora May, 304; Harry Sanford, 305; Gertie Lucille, 306; Harry Alexander, Aug. 12, 1888—.

302, Zachariah E. Shaulis⁸, 301, Wakefield, Kan., was b. Feb. 24, 1869, and m. Apr. 9, 1892, Minerva J. Berkley, dau. of E. and Anna E. Berkley, Hamlin, Kansas. Bethany church. Floyd C., Oct. 11, 1893—; Ruby I., July 12, 1895—; Ross B., Aug. 6, 1899—; Herbert K., Apr. 11, 1902—; Russell C., Aug. 27, 1904—; Warren E., Aug. 24, 1906—; Carroll E., Dec. 21, 1908—.

303, Edward E. Shaulis⁸, 301, Wakefield, Kansas, was b. May 2, 1872, and m. Mar. 12, 1900, Almira Boucher. Claud; Harvey.

304, Cora May Shaulis⁸, 301, St. Joseph, Mo., was b. Nov. 29, 1874, and m. Dec. 1, 1895, J. K. Bunn. Hazel May; Keely; Ila Katherine.

305, Harry Sanford Shaulis⁸, 301, Tempe, Arizona, was b. Oct. 12, 1877, in Brown Co., Kansas, and m. Dec. 21, 1904, Cecil Perkins. He is now single.

306, Gertie L. Schaulis⁸, 301, Topeka, Kansas, was b. Feb. 16, 1883, at Sabetha, Kansas, and m. Dec. 16, 1905, at Sabetha, Kansas, by Rev. C. L. Fish, Bert Childs Sewell, son of David and Jennie (Massey) Sewell, Sabetha, Kans.

307, Sarah Weller⁷, 296, 1056 E. 19th St., Los Angeles, Cal., m. William H. Starr; Alice May, 1888—; Ethel, 1898—.

Eltza, Adam, Jacob, Jacob, John, Jacob.

308, Eliza Hostetler⁶, 267, McCook, Neb., was b. Sept. 8, 1832, in Somerset Co., Pa., and m. (1) June 17, 1851, in Somerset Co., Pa., Martin S. Phillippi who d. Mar. 9, 1873, at Fairhaven, Ill. German Baptist church. Eraminta, 309; Allen Austin, 317; George Washington, Nov. 10, 1855—Apr. 12, 1863, scarlet fever; Theodore Marshall, 322; Hiram Harrison, 324; Benjamin Lincoln, Feb. 4, 1862—Mar. 5, 1863, scarlet fever. M. (2) June 28, 1882, Joseph Dudek.

Eraminta, Eliza, Adam, Jacob, Jacob, John, Jacob.

309, Eraminta Phillippi⁷, 308, Fulton, Ill., was b. Jan. 22, 1853, in Somerset Co., Pa., and m. June 28, 1874, in Carroll Co., Ill., by Rev. Martin Meyers,

309. James Jackson Bailey, b. May 18, 1825, at Youngstown, Ohio, d. Dec. 4, 1862, after serving in the Civil War, son of Jesse Bailey, b. July 8, 1792, and his wife, b. March 18, 1791, the daughter of Nathan Jackson, a soldier of the Revolutionary War, and half brother of General Jackson. The father of Jesse Bailey came from England. Elizabeth Jones, the daughter of Israel Jones, b. in Monmouthshire, Wales.

Israel Jesse Bailey, b. July 29, 1853, killed by being run over by cars at Fulton, Ill., Oct. 30, 1905, the son of James Jackson and Elizabeth (Jones) Bailey. German Baptist church. Elizabeth, 310; Laura, 311; George, 312; David, 313; Albert, 314; Harrison, 315; Edna, 316; Elmer, Aug. 11, 1895—; Lewis, d. Dec. 2, 1884.

310, Elizabeth Bailey⁸, 309, Morrison, Ill., was b. May 11, 1875, and m. May 23, 1895, Elmer Wheeler Isenhart, son of Nathan T. Isenhart, Morrison, Ill., and Melissa Bowton who d. Oct. 24, 1887. Methodist church. Lepha May, May 21, 1900—; Bessie Aremint, Nov. 18, 1903—.

311, Laura Bailey⁸, 309, Clinton, Iowa, was b. Feb. 27, 1877, and m. Jan. 24, 1895, George Edgar Hines, son of F. J. and Rosetta (Labee) Hines, Coleta, Ill. Olive May, Mar. 30, 1898—.

312, George Henry Bailey⁸, 309, Campbell, Neb., was b. Sept. 14, 1879, in Furnas Co., Neb., and m. Dec. 14, 1901, at Lincoln, Neb., by Judge Frank R. Waters, Ida Rose Dudek, dau. of John and Ludmilla (Bosak) Dudek, Campbell, Neb. Carpenter, contractor and builder. Ethel Erma, July 2, 1903—; Helen June, June 1, 1906—; Bertha, Apr. 21, 1908—.

313, David Bailey⁸, 309, Exeter, Neb., was b. Oct. 10, 1881, and m. Dessie Rick.

314, Albert Bailey⁸, 309, 110 S. 6th St., Lyons, Iowa, was b. Nov. 29, 1885, and m. Sadie Barnhart. Marion, Apr. 24, 1910—.

315, Harrison Bailey⁸, 309, 405 2nd St., Rock Island, Ill., was b. Nov. 16, 1888, and m. Grace Decker. Clarence, Nov. 16, 1909—.

316, Edna Bailey⁸, 309, Morrison, Ill., was b. Dec. 22, 1890, at Exeter, Neb., and m. June 10, 1910, at Morrison, Ill., by Judge Henry Ward, John Isenhart, son of Elmer and Josephine (Greenawatt) Isenhart, Morrison, Ill.

317, Allen Austin Phillippi⁷, 308, McCook, Neb., at death, was b. May 17, 1854, d. Oct. 21, 1889, and was m. to Pauline Henrietta Tartcher. Edwin A., 318; Minnie Matilda, 319; Albert Harrison, July 30, 1883—; Harvey Elsworth, 320; Albertina Alvina, 321.

318, Edwin A. Phillippi⁸, 317, McCook, Neb., was b. Sept. 15, 1877, at Morrison, Ill., and m. May 4, 1904, at McCook, Neb., by Rev. C. Richard Betts, Frieda Wilhelm, dau. of C. G. and Frieda (Rapp) Wilhelm, McCook, Neb. Baptist church.

319, Minnie Matilda Phillippi⁸, 317, McCook, Neb., was b. Dec. 27, 1881, at McCook, Neb., and m. Dec. 24, 1905, at McCook, Neb., by Rev. George B. Hawkes, John S. Miller, son of James H. Miller who d. Jan. 5, 1897, at Reading, Pa., and Elizabeth Spotts. Baptist church. Kenneth LeRoy, Sept. 18, 1906—.

320, Harvey Elsworth Phillippi⁸, 317, McCook, Neb., was b. in 1885, at McCook, Neb., and m. Aug. 8, 1907, at Axtell, Kansas, by Rev. Frank Ream, Daisy Walter, dau. of John and Mary Ellen (Clancy) Walter, Axtell, Kansas.

321, Albertina Alvina Phillippi⁸, 317, Vega, Texas, was b. Aug. 22, 1887, and m. Sept. 18, 1907, at the same place, by Rev. Edgar Burton, John LeRoy Rogers, son of Emery E. and Margarette Ella (Crawford) Rogers, McCook, Neb. Baptist church.

322, Theodore Marshall Phillippi⁷, 308, McCook, Neb., was b. Sept. 17, 1858, and m. Apr. 24, 1878, Alice Hamilton. Delpha May, Oct. 9, 1880—May 1, 1882; Winnie, 323.

323, Winnie Phillippi⁸, 322, Beaver City, Neb., was b. Dec. 14, 1883, and

m. in 1902, Jesse Asa Kuns, son of David and Catherine (Klinzman) Kuns, York, Neb. Baptist church.

324, Hiram Harrison Phillippi⁷, 308, McCook, Neb., at death, was b. Feb. 7, 1859, d. Aug. 22, 1882, of spinal trouble, and was m. to Minnie Magee. Harvey Harrison, Apr. 4, 1883—.

Susanna, Adam, Jacob, Jacob, John, Jacob.

325, Susanna Hostetler⁶, 267, Eldora, Iowa, was b. May 20, 1837, in Turkeyfoot Tp., Somerset Co., Pa., and m. Dec. 19, 1858, Samuel A. Meyers, son of Abraham and Elizabeth (Livengood) Meyers. German Baptist church. Lydia, 326; Harvey, 328; Tobias, 329; Joseph, 330; Cyrus, Aug. 10, 1866—; Ida, 331; Elizabeth, 332; Mary, 333; Elias, 334; Samuel, May 18, 1880—; Amanda, 325. Mrs. Meyers d. Nov. 13, 1911.

326, Lydia Meyers⁷, 325, Liscomb, Iowa, was b. Sept. 21, 1859, and m. Oct. 28, 1885, William Lewis. German Baptist church. Bertha, 327; Alvin Ira, Mar. 15, 1889—; Susan Mae, Sept. 8, 1890—; Melvin Edward, Mar. 12, 1892—; Samuel Ephraim, Mar. 11, 1895—; Ina Pearl, Mar. 9, 1902—.

327, Bertha E. Lewis⁸, 326, Conrad, Iowa, was b. Jan. 10, 1887, and m. Dec. 28, 1908, Harry Small.

328, Harvey Meyers⁷, 325, Grundy Center, Iowa, was b. Jan. 21, 1861, and m. Bertha Robinson. Ethel; Ona; Harvey; Hugh.

329, Tobias Meyers⁷, 325, Grundy Center, Iowa, was b. Jan. 12, 1863, and m. Jennie Robinson. Florence.

330, Joseph Meyers⁷, 325, Grundy Center, Iowa, was b. July 23, 1864, and m. Nov. 5, 1891, Nellie E. Robinson. George A., Apr. 8, 1895—; Forrest R., May 18, 1897—.

331, Ida Ellen Meyers⁷, 325, Eldora, Iowa, was b. May 13, 1868, at Somerset, Pa., and m. Feb. 23, 1898, by Rev. Joseph Kepford, George W. Freed, son of Adam Freed who d. Sept. 13, 1880, at Grundy Center, Iowa, and Susan Brant who d. Sept. 14, 1900. Church of God. Leo William, Feb. 19, 1899—; Robert Alfred, Mar. 28, 1901—.

332, Elizabeth Meyers⁷, 325, Eldora, Iowa, was b. Dec. 30, 1870, and m. Dec. 31, 1890, Alva Price, son of Keen and Ara Ann (Kinsey) Price, Whitton, Iowa. Ralph William, June 23, 1893—Jan. 15, 1908; Edna Ida, Aug. 16, 1896—; Myo Dewey, Feb. 15, 1899—; Ray Willet, July 10, 1902—; Jennie Irene, Sept. 19, 1908—.

333, Mary Meyers⁷, 325, Peno, S. D., was b. Mar. 15, 1873, and m. Jan. 19, 1892, at her home near Whitton, Iowa, William E. Vinton. Tobias Alford, Feb. 11, 1894—Oct. 4, 1894; Glenn William, Aug. 8, 1895—; Floyd Edward, Oct. 10, 1898—; Ina Ella, Jan. 17, 1903—; Fern Henrietta, Dec. 28, 1905—.

334, Elias Emanuel Meyers⁷, 325, Eldora, Iowa, was b. Aug. 17, 1877, near Liscomb, Iowa, and m. Feb. 10, 1904, at Whitton, Iowa, by Rev. Eugene Curless, Edna Lillian Kauffman, dau. of Levi and Kate (Forney) Kauffman, Whitton, Iowa.

335, Amanda Meyers⁷, 325, Whitton, Iowa, was b. Apr. 11, 1882, and m. Feb. 21, 1906, at Toledo, Iowa, by Rev. N. A. Mershon, Charles W. Callaway, son of Jonathan and Amelie (Frosch) Callaway, Eldora, Iowa. Teacher and housekeeper. Bertha May, May 4, 1907—; Charles Jonathan, June 27, 1908—.

Levi, Adam, Jacob, Jacob, John, Jacob.

336, Levi B. Hostetler⁸, 267, Ashton, Ill., at death, was b. Feb. 4, 1839, in Turkeyfoot Tp., Somerset Co., Pa., d. Aug. 26, 1873, m. Caroline Lentz.



Mrs. Missouri B. Berkley, 337

Mananda Sept. 7, 1859—May 2, 1863; Almira L., Nov. 25, 1861—; Missouri B., 337; William Henry, Mar. 17, 1867—May 4, 1867; Mary Ellen, 338; Cyrus Wilson, 341.

337, Missouri B. Hostetler⁷, 336, Hamlin, Kansas, was b. Mar. 18, 1864, at Lexington, Somerset Co., Pa., and m. Mar. 9, 1887, at Morrill, Kansas, by Rev. J. M. Warner, James H. Berkley, son of Elias and Annie (Miller) Berkley, Hamlin, Kansas. German Baptist church. Charles R., Feb. 10, 1889—; Delta I., Mar. 7, 1890—; Ethel M., June 1, 1892—; Hazel M., Jan. 25, 1894—; Pearl C., May 11, 1895—; Ione L., Dec. 27, 1897—; Annie B., June 11, 1900—; Irene E., July 15, 1902—; Alberta B., Jan. 26, 1910—.

338, Mary Ellen Hostetler⁷, 336, Taloga, Oklahoma, was b. May 6, 1869, near Ashton, Ill., and m. Nov. 2, 1887, Isaac Thornton Smith, son of Isaac and Anna (Ford) Smith, Taloga, Okl. Ethel, 339; Cora, 340; Lela, Apr. 8, 1890—; Pearl, Apr. 20, 1895—; Ross, Apr. 5, 1899—; Elmira E., June 15, 1903—; Eugene T., Jan. 16, 1905—.

339, Ethel Smith⁸, 338, Taloga, Okl., was b. May 21, 1888, and m. Oct. 5, 1908, Arthur E. Giles.

340, Cora Smith⁸, 338, Taloga, Okl., was b. Nov. 2, 1889, and m. Leonard Carry.

341, Cyrus Wilson Hostetler⁷, 336, Taloga, Okl., was b. Mar. 19, 1871, at Ashton, Ill., and m. Feb. 18, 1894, at Morrill, Kansas, by Rev. Walter L. Wood, Nora B. Crow, dau. of T. L. Crow, Sabetha, Kansas. Barber. Loran T., Aug. 6, 1895—; Zola Leah, Aug. 23, 1898—; Ivan, July 11, 1903—; Maude, Jan. 1, 1882—, adopted.

Emanuel, Adam, Jacob, Jacob, John, Jacob.

342, Emanuel Bluebach Hostetler⁸, 267, Iowa City, Iowa, at death, was b. Feb. 1, 1841, in Turkeyfoot Tp., Somerset Co., Pa., d. Jan. 9, 1903, accidentally shot while visiting his dau. in Montana, m. Aug. 7, 1864, at Waterloo, Iowa, Harriet Buechley, dau. of Dr. John E. and Anna (Good) Buechley, Berlin, Pa. Piano tuner. William H., 343; Myrtle May, 344; Oscar Clarence, 345; Maud Grace, 346.

343, William Anderson Hostetler⁷, 342, Iowa City, Iowa, was b. Jan. 26, 1866, at Waterloo, Iowa, and m. Mar. 20, 1889, at Iowa City, Iowa, by Rev. H. O. Pratt, Artie Miller, dau. of Christopher and Mary (Hissong) Miller. Engineer. Ervin William, Oct. 25, 1890—; Hattie May, Feb. 1, 1894—Mar. 24, 1904; Arthur Christopher, July 20, 1895—; Sheridan Emanuel, June 24, 1905—.

344, Myrtle May Hostetler⁷, 342, Stephenville, Montana, was b. Feb. 1, 1868, at Waterloo, Iowa, m. (1) H. S. Whitmore, from whom she was divorced in 1889. Earl S., Dec. 13, 1886—; Hattie, d. Feb. 20, 1889, aged 10 weeks. M. (2) June 13, 1893, at Iowa City, Iowa, by Rev. Edward C. Barret, Clarence B. Calkins, son of Charles and Mary (Morse) Calkins. Baptist church. Maude, Apr. 10, 1904—; Mabel, Nov. 23, 1907—Nov. 23, 1907.

345, Oscar Clarence Hostetler⁷, 342, Iowa City, Iowa, was b. Dec. 18, 1870, near Waterloo, Iowa, and m. June 17, 1893, at Iowa City, Iowa, Catherine D. Trump, dau. of George and Catherine (Summer) Trump.

346, Maude Grace Hostetler⁷, 342, Turtle Lake, N. D., was b. Aug. 21, 1879, at Waterloo, Iowa, and m. Dec. 5, 1905, at Marion, Iowa, by Rev. P. S. Shaw, Dr. Ernest Edward Barker. Robert Emanuel, Oct. 14, 1906—.

337, Elias Berkley, b. Oct. 1, 1829, in Somerset Co., Pa., d. Nov. 29, 1906, at Hamlin, Kansas, the son of Jacob and Rebecca Berkley. Annie Miller, the dau. of Joseph and Catherine Miller.

Susannah, Jacob, Jacob, John, Jacob.

347, Susannah Hostetler⁵, 97, Somerset, Pa., at death, was b. Apr. 23, 1808, d. Oct. 19, 1872, and m. Joseph Meyers, who was b. Oct. 10, 1803, and d. Mar. 12, 1875. Amelia, 348; Catherine, 364; Mary, 378; Alexander, 395; Paul, 398; Sally, 399; David, 404; Elizabeth, 407; Azariah, 411; Susan, 412; John, 421; Abigail, 426; Annie, 429.

Amelia, Susannah, Jacob, Jacob, John, Jacob.

348, Amelia Charlotte Meyers⁶, 347, Sipesville, Pa., at death, was b. Nov. 30, 1828, d. Apr. 30, 1876, and m. Dec. 25, 1849, Samuel Hauger, who was b. June 18, 1816, and d. Oct. 21, 1889. Henry, 349; Lydia, 352; William, Sept. 15, 1853—, Fairbury, Neb.; David, Feb., 1856—Mar. 31, 1866; Susan Clara, 357; Elizabeth, 358; Mary A., 359; Daniel S., 361; John, Apr. 13, 1866—, Somerset, Pa.; Edward, 362; Infant, July 30, 1871, stillborn; Sarah, 363.

349, Henry Hauger⁷, 348, Berkleys Mills, Pa., at death, was b. June 30, 1850, d. in 1890, and m. Maggie Altmiller, now Mrs. Albert Bonheimer, 900 East Market St., York, Pa. Clinton, 350; Emma, 351; Daniel Ralph, Aug. 21, 1889—.

350, Herbert Clinton Hauger⁸, 349, Orrtanna, Pa., was b. Nov. 17, 1881, and m. May 1, 1907, Leora May Bridegum.

351, Emma Pearl Hauger⁸, 349, 5614 N. 4th St., Philadelphia, Pa., was b. Nov. 28, 1883, and m. Oct. 12, 1907, Willis E. Hainley, son of Andrew S. and Charlotte (Rice) Hainley, Sharpsburg, Pa. Anna Louisa, Nov. 30, 1909—.

352, Lydia Hauger⁷, 348, Somerset, Pa., was b. Dec. 9, 1852, and m. Feb. 6, 1881, George Marteeney, who was b. Nov. 12, 1856. Harvey Franklin, 353; Charles Edward, Sept. 20, 1883—; Sarah Bertha, 354; Chauncy Samuel, 355; Lloyd Harry, 356.

353, Harvey Franklin Marteeney⁸, 352, Rockwood, Pa., was b. Dec. 11, 1881, and m. Dec. 23, 1906, Eva S. Lingenfelter.

354, Sarah Marteeney⁸, 352, Somerset, Pa., was b. June 7, 1885, and m. Jan. 12, 1902, Simon B. Friedline, son of John and Lydia (Whipkey) Friedline, Somerset, Pa. Lutheran church. Ronded Dewese, Aug. 4, 1902—; Elwood Wilkin, Oct. 27, 1903—Oct. 28, 1903; Leo Stephen, May 12, 1906—.

355, Chauncy Samuel Marteeney⁸, 352, Somerset, Pa., was b. Oct. 5, 1887, and m. Dec. 21, 1907, Emma J. Glessner. Mary Lydia, Feb. 1, 1909—.

356, Lloyd Harry Marteeney⁸, 352, Somerset, Pa., was b. June 15, 1890, and m. Sept. 29, 1908, Lulu G. Miller. Earl Franklin, Mar. 28, 1909—.

357, Susan Clara Hauger⁷, 348, Somerset, Pa., was b. Sept. 19, 1857, in Somerset Co., Pa., and m. (1) Nov. 30, 1886, at Friedens, Pa., by Rev. J. J. Welsh, William G. Zimmerman, who was b. Jan. 5, 1840, and d. Oct. 5, 1901. German Baptist church. Noble D., Apr. 11, 1887—; Russell B., Aug. 9, 1888—; Sarah Bertha, Mar. 10, 1889—; Nellie May, Aug. 25, 1893—. M. (2) by Rev. John Wilson, John Edward Trent who d. Jan. 26, 1909.

358, Elizabeth Hauger⁷, 348, 903 Irvin Ave., Pittsburg, Pa., was b. Dec. 12, 1859, and m. Thomas Ward, deceased.

359, Mary A. Hauger⁷, 348, Hollsopple, Pa., was b. Dec. 17, 1861, and m. William E. Paden, who was b. June 29, 1862. Brethren church. Annie M., 360; Samuel E., Sept. 23, 1887—; Cloyd S., May 22, 1892—; Sadie M., Nov. 2, 1897—.

360, Annie M. Paden⁸, 359, Hollsopple, Pa., was b. May 17, 1884, and m. Orange Burket. United Brethren church. Grace H., July 12, 1902—; Darrel O., Mar. 19, 1906—; Loraine, Apr. 5, 1908—.

361, Dr. Daniel S. Hager⁷, 348, 740 N. Madison St., Chicago, Ill., was b. Nov. 13, 1863, and m. Mar. 28, 1910, Mary Nicholas. Special surgeon for A. S. F. Railway. Elizabeth Esther, Nov. 14, 1911—.

362, Edward Hager⁷, 348, Uniontown, Pa., was b. Sept. 15, 1868, and m. June 6, 1906, Eva McBride Wilson.

363, Sarah Hauger⁷, 348, Sipesville, Pa., was b. Jan. 18, 1874, and m. Edward Miller.

Catherine, Susannah, Jacob, Jacob, John, Jacob.

364, Catherine Meyers⁸, 347, Jenners, Pa., at death, was b. in 1830, d. Apr. 15, 1872, and m. Isaac Beam. Joseph, 365; Susan, 120; Alexander, 371; Lydia, 373; Agnes, 377.

Joseph, Catherine, Susannah, Jacob, Jacob, John, Jacob.

365, Joseph W. Beam⁷, 364, Somerset, Pa., was b. May 22, 1848, and m. (1) May 27, 1869, Sarah Ream who d. Apr. 10, 1876, the dau. of Charles and Mary (Shaffer) Ream. Church of the Brethren. Charles I., 366; A. Pierce, 367; Samuel Z., 368; Sarah, 369. M. (2) Mar. 25, 1879, Mary E. Shaulis who was b. Sept. 1, 1857, the dau. of Solomon and Harriet (Fisher) Shaulis. Annie, 370; James; William; Robert C.

366, Charles I. Beam⁸, 365, Somerset, Pa., was b. June 12, 1870, and m. Mar. 19, 1901, Lizzie L. Barron. Eugene, Mar. 28, 1902—Jan. 29, 1904; Henry Joseph, Mar 10, 1905—.

367, A. Pierce Beam⁸, 365, Somerset, Pa., was b. Feb. 12, 1872, and m. in 1897, Della Nichol, of Ill. Church of the Brethren.

368, Samuel Z. Beam⁸, 365, Derry Station, Pa., was b. Jan. 11, 1874, and m. Florence Raymon. Church of the Brethren. Charles, 1898—; Beatrice, 1900—.

369, Sarah Beam⁸, 365, Somerset, Pa., was b. Mar. 31, 1876, and m. Mr. Keefer.

370, Annie Beam⁸, 365, Somerset, Pa., was b. Jan. 8, 1880, and m. in 1897, George G. Swank, son of George and Harriett (Berkey) Swank. Church of the Brethren. Charles, 1897, stillborn; Harry William, Sept. 25, 1900—; Henry, 1901—1901; Mary, 1902—.

371, Alexander C. Beam⁷, 364, Hooversville, Pa., was b. May 7, 1853, and m. Dec. 22, 1872, Amy Blough, dau. of E. J. and Caroline (Landis) Blough, Stantons Mills, Pa. Church of the Brethren. Anna Elizabeth, 372; Mary Agnes, Aug. 30, 1875—June 10, 1900; Harry Earl, Aug. 19, 1885—; Josephine Catherine, Sept. 13, 1888—; Clark I., Mar. 1, 1900—Sept. 23, 1900.

372, Anna Elizabeth Beam⁸, 371, Johnstown, Pa., was b. June 25, 1873, and m. Feb. 17, 1895, William Wissenger, son of George W. and Mary (Blough) Wissenger, Johnstown, Pa. Church of the Brethren. Lester Beam, May 9, 1898—Jan. 5, 1902; Cora E., Mar. 29, 1903—.

373, Lydia Beam⁷, 364, 240 Emerson St., Pittsburg, Pa., was b. Apr. 7, in Somerset Co., Pa., and m. Apr. 13, 1875, Martin Henry Miller, son of Michael Miller, Davidsville, Pa., at death, and Margaret Ling, deceased. Methodist church. Myrtle Irene, 374; Harry Robert, 375; Helen Katherine, 376; Lydia Winnetta, Mar. 25, 1890—.

374, Myrtle Irene Miller⁸, 373, 240 Emerson St., Pittsburg, Pa., was b. Feb. 23, 1876, at Meyersdale, Pa., and m. Oct. 17, 1898, Samuel Harper, who was b. Sept. 9, 1855, at Boston, Mass., the son of Samuel Robert Harper who was b. Jan. 31, 1815, at Boston, Mass., and d. Mar. 27, 1884, at Pittsburg, Pa., and Phœbe Weston who was b. Aug. 9, 1818, at Sandwich, Mass., and d. Mar.

12, 1868, at Lawrenceville, Pa. Methodist church. Samuel Robert, Oct. 12, 1900—.

375, Harry Robert Miller⁸, 373, Stoops Ferry, Pa., was b. Nov. 24, 1878, and m. Feb. 11, 1907, Mable Crawford.

376, Helen Katherine Miller⁸, 373, 725 Kerr Ave., West End, Pittsburg, Pa., was b. Oct. 12, 1880, and m. Feb. 9, 1910, Samuel Garfield Matthews, son of David Jonathan and Anna (Davis) Matthews. Methodist church.

377, Agnes Beam⁷, 364, Hollsopple, Pa., was b. Oct. 10, 1860, and m. (1) Sept. 28, 1884, Simon D. Blough, son of Daniel J. and Elizabeth (Layman) Blough, Davidsville, Pa. Iva Bertha, Sept. 24, 1885—Aug. 16, 1888; Mary E., Oct. 13, 1884—Apr. 18, 1888; Homer, Dec. 18, 1886—; Charles W., Feb. 8, 1889—; Ira B., Feb. 8, 1891—; Verna E., Sept. 26, 1892—; Annie K., Jan. 9, 1894—; Galon R., Aug. 24, 1898—; Owen R., Aug. 29, 1900—. M. (2) Dec. 26, 1905, S. P. Zimmerman.

Mary, Susannah, Jacob, Jacob, John, Jacob.

378, Mary Meyers⁸, 347, Nachusa, Ill., at death, was b. in 1830, d. in 1895, and m. William B. Ream, now of Friedens, Pa. Dunkard church. Joseph H., 379; Charles T., 380; Silas, 385; Susan, 388; Elizabeth, 389; Adaline, 391; Emma, 394; John, deceased; Samuel, Raven, Neb.

379, Joseph Ream⁷, 378, Boswell, Pa., at death, d. 1906, and m. Susan Lambert.

380, Charles F. Ream⁷, 378, Boswell, Pa., was b. Dec. 4, 1852, and m. Sept. 16, 1875, Catherine Sarwine, who was b. Dec. 22, 1853, the dau. of Christian H. and Sophia (Rinkenberger) Sarwine, East Lewistown, Ohio. Bertha, 381; Robert P., 382; Thalia, 383; William S., Mar. 11, 1881—; G. Cleveland, 384; Lyle, Nov. 14, 1888—; Frank P., Feb. 16, 1891—.

381, Bertha Ream⁸, 380, Dixon, Ill., was b. Apr. 1, 1876, and m. Jan. 31, 1899, Harvey U. Boyer, son of Daniel Boyer, who d. Jan. 12, 1892, and Mary Elizabeth Miller. Christian church. Hazel O., Feb. 18, 1904—; Charles Lyle, Mar. 26, 1905—; Myrtle D., Aug. 29, 1908—.

382, Robert P. Ream⁸, 380, 3735 Sheffield Ave., Chicago, Ill., was b. Aug. 6, 1877, and m. June 3, 1909, Mary Ethel Arthur, dau. of Samuel and Margaret (Griffith) Arthur, both deceased, of Johnstown, Pa. Traveling salesman. Lutheran church.

383, Thalia Ream⁸, 380, Boswell, Pa., was b. Oct. 14, 1879, and m. Russell D. Bowman, who d. Jan. 18, 1910, son of Jacob and Emma (Hoffman) Bowman, Boswell, Pa. Lutheran church. Cora V., July 23, 1903—; Charles J., Apr. 17, 1908—.

384, G. Cleveland Ream⁸, 380, Boswell, Pa., was b. May 5, 1887, and m. Dec. 23, 1909, Alice P. Wagner, dau. of George J. and Sarah (Lambert) Wagner, Stoyestown, Pa. Lutheran church.

385, Silas Ream⁷, 378, 126 S. Campbell Ave., Chicago, Ill., was b. Aug. 9, 1854, and m. (1) Mary Glessner, deceased. Joseph, Dixon, Ill. M. (2) in 1885, Anna Bell; John, 386; Belle, 387; Mary, May 19, 1888—; Silas, Jr., Nov. 27, 1889—.

386, John Ream⁸, 385, Chicago, Ill., was b. May 11, 1886, and m. Della Gayettet. John Jr., Feb. 10, 1909—.

387, Belle Ream⁸, 385, Chicago, Ill., m. J. C. Little. Mary Belle, Dec. 4, 1906—.

388, Susan Ream⁷, 378, Greensburg, Pa., at death, aged about 40 yrs., d.

Apr. 18, 1897, and m. Cyrus Kimmel. Charles; Joseph; Frank; Harvey; William, raised by his uncle Joseph Ream.

389, Lizzie Ream⁷, 378, Dayton, Ohio, was b. Oct 22, 1858, and m. in 1879, John A. Freidline, son of Peter and Mary (Blausit) Freidline. Progressive Brethren church. William, Dec. 25, 1879—1896; Jay, 390.

390, Jay Freidline⁸, 389, Dayton, Ohio, was b. Oct. 19, 1887, and m. Edith Sager.

391, Ada Ream⁷, 378, Hollsopple, Pa., was b. Sept. 22, 1861, and m. Sept. 24, 1882, John Peter Smucker, son of Joseph and Mary Ann (Knepper) Smucker. German Baptist Brethren church. Son, died Dec. 24, 1883; Marian Belle, 392; Mary Elda, 393; Ida Naomi, Feb. 6, 1890—; Anna Grace, Dec. 7, 1891—; Emma Bertha, Mar. 12, 1895—; Sadie Pearle, July 14, 1898—; Thelma Mae, Mar. 22, 1904—.

392, Marian Belle Smucker⁸, 391, Boswell, Pa., was b. Oct. 24, 1885, and m. Sept. 28, 1905, Frank O. Shaffer, son of Aaron E. and Amanda Shaffer, Boswell, Pa. Church of the Brethren. Margaret Amanda.

393, Mary Elda Smucker⁸, 391, Johnstown, Pa., was b. Aug. 28, 1888, and m. Oct. 30, 1909, Lavan Milo Miller, who was b. July 13, 1886, the son of Franklin and Sarah K. (Bowman) Miller, Stoyestown, Pa. German Baptist Brethren church.

394, Emma Ream⁷, 378, 670 Deven Ave., Chicago, Ill., was b. Dec. 25, 1863, and m. Orange Donichy, who d. Sept. 26, 1905, son of D. A. Donichy, Sterling, Ill. Dunkard church. Earl, Dec. 8, 1896—; Grace, Feb. 26, 1900—.

Alexander, Susannah, Jacob, Jacob, John, Jacob.

395, Alexander Meyers⁸, 347, Jenners, Pa., at death, was b. Apr. 23, 1832, d. July 7, 1865, and m. Ellen Mosholder, now Mrs. Samuel Boyer, Dewar, Iowa. Mary Anne, Dec. 6, 1858—Oct. 22, 1859; Joseph E., Sept. 25, 1860—Sept. 3, 1871; William Henry, 396; David Urias, 397.

396, William H. Meyers⁷, 395, Browersville, Minn., was b. Jan. 29, 1863, and m. Jan. 17, 1886, Lydia E. Carey who was b. Mar. 31, 1865, dau. of Anthony Carey who was b. Feb. 6, 1834, in New York state and d. Jan. 20, 1896, and Julia Sheller who was b. July 13, 1842, in Ogle Co., Ill. Clifford, Oct. 19, 1887—; Julia, Sept. 24, 1894—; Infant, Mar. 14, 1908—.

397, David Meyers⁷, 395, Hollywood, California, was b. Mar. 19, 1865, and m. Sept. 2, 1891, Cora Lusetta Sterrett, dau. of Fritz and Margaret (Montgomery) Sterrett, Hollywood, Cal. Methodist church. Cleo Miriam, July 15, 1899—.

398, Paul J. Meyers⁸, 347, Plattsburg, Mo., at death, was b. May 10, 1834, in Jenner Tp., Somerset Co., Pa., d. Nov. 1, 1902, and m. Dec. 20, 1859, Mary S. Hicks, now Mrs. J. G. Calvert, Inglewood, Cal. German Baptist church. Clara Belle, d. at 14 m. 24 d.; Harvey B., d. at 16 m. 24 d.

399, Sally Meyers⁸, 347, Stoyestown, Pa., at death, was b. Jan. 28, 1836, d. Oct. 19, 1909, and m. Solomon Simpson, who was b. Nov. 9, 1822, and d. Aug. 31, 1905. Church of the Brethren. Clara, 400.

400, Clara Simpson⁷, 399, Stoyestown, Pa., was b. Aug. 24, 1863, and m. David Miller, who was b. Mar. 25, 1853. Sadie Kate, 401; Orange Simpson, 402; Edna Lulu, 403; Elizabeth Florence, Aug. 24, 1891—; Ward Beecher, Feb. 22, 1893—; Edythe Mae, May 22, 1895—.

401, Sadie Kate Miller⁸, 400, 810 Central Ave., Johnstown, Pa., was b. Oct. 30, 1883, and m. Frederick B. Beam. Edna Mae; Helen Vivian.

402, Orange Simpson Miller⁸, 400, 7918 Susquehanna St., Pittsburg, Pa.,

was b. May 24, 1885, and m. Carrie Delila Beam, of Lorain, Ohio. David Roland, Nov., 1910—.

403, Edna Lulu Miller⁸, 400, 657 Park Ave., Johnstown, Pa., was b. July 20, 1889, and m. Dec. 1, 1910, Cary Belle.

David, Susannah, Jacob, Jacob, John, Jacob.

404, Dr. David Meyers⁶, 347, Falls City, Neb., at death, was b. May 24, 1837, in Somerset Co., Pa., d. Mar. 3, 1873, and m. Jan. 1, 1865, to Myra Boucher, now of Meyersdale, Pa. Harry Milton, 405; Anna Keziah, 406.

405, H. Milton Meyers⁷, 404, Spokane, Wash., was b. May 1, 1868, and m. Oct. 17, 1899, Cora E. Lichty, dau. of J. R. and Harriet (Beachey) Lichty, Idaho Falls, Idaho. Brethren church. Melvin A., Oct. 23, 1902—.

406, Anna K. Meyers⁷, 404, Pittsburg, Pa., was b. Mar. 7, 1872, and m. Frank J. Schrock.

Elizabeth, Susannah, Jacob, Jacob, John, Jacob.

407, Elizabeth Meyers⁸, 347, Somerset, Pa., at death, was b. Apr. 11, 1839, d. Sept. 7, 1902, and m. Oct. 4, 1863, Samuel Livengood who d. June 14, 1901. Charles F., 408; Anna E., 409; James Paul, Apr. 1, 1872—, Somerset, Pa.; Ida May, 410.

408, Dr. Charles F. Livengood⁷, 407, Boswell, Pa., was b. Sept. 12, 1864, and m. Sarah L. Griffith. Paul C., Aug. 19, 1892—.

409, Anna E. Livengood⁷, 407, Prairie City, Iowa, was b. June 11, 1870, and m. Mar. 8, 1910, Walter A. Young.

410, Ida M. Livengood⁷, 407, Muscotah, Kansas, at death, was b. June 28, 1874, d. Mar. 30, 1903, and m. Cornelius E. Miller. Olive Marie, July 21, 1902—.

411, Azariah Meyers⁸, 347, Johnstown, Pa., at death, m. Mary Meyers. Eugene; Ida.

Susan, Susannah, Jacob, Jacob, John, Jacob.

412, Susan Meyers⁸, 347, Jenners, Pa., at death, was b. May 16, 1843, d. Mar. 17, 1894, and m. David S. Horner, who was b. Mar. 27, 1843, and d. Dec. 6, 1897. Emma L., 413; Simon J., 415; Edwin M., 416; Mary E., 417; Sarah B., 418; Lydia J., 419; John D., 420.

413, Emma Horner⁷, 412, Lorain, Ohio, was b. Dec. 30, 1867, and m. Mar. 7, 1888, Charles Brooks. Elsie, 414; Guy E., Oct. 28; Ronald C., Oct. 6, 1901—; John D., Oct. 28, 1903—; Dorothy D., May 7, 1907—.

414, Elsie Brooks⁸, 413, Lorain, Ohio, was b. Dec. 4, 1888, and m. June 1, 1909, William Moos.

415, Simon J. Horner⁷, 412, Petersburg, Ind., was b. May 18, 1870, and m. Sept. 26, 1910, Estella Swan, of Ind.

416, Edwin M. Horner⁷, 412, Cleveland, Ohio, was b. Oct. 23, 1871, and m. Aug. 1, Catherine Anthony. Lillian M., Dec. 17, 1900—; David, 1905—.

417, Mary E. Horner⁷, 412, 2652 Apple Ave., Lorain, Ohio, was b. Jan. 3, 1874, and m. in 1896, William Williams Jones, who was b. in 1875, son of Job Jones, who was b. in 1841, in England and d. in 1900, and Hannah Williams who was b. in Wales. Church of the Brethren. Reese Watkins, Feb. 17, 1897—Mar. 4, 1897; Ray Franklin, Apr. 7, 1898—; Audrey May, May 1, 1900—.

418, Sarah B. Horner⁷, 412, Lorain, Ohio, was b. Feb. 8, 1876, and m. in 1897, George P. Kimmel. Lydia, May 10, 1898—; William J., June, 1901—; Edward, June, 1903—June, 1903; George, Mar., 1906—; Mary, May 28, 1908—.

419, Lydia J. Horner⁷, 412, Lorain, Ohio, was b. June 21, 1880, and m. Aug. 1, 1899, James A. Long. Glen H., Sept. 25, 1901—; Donald D., June 18, 1907—.

420, John D. Horner⁷, 412, Petersburg, Ind., was b. May 25, 1884, and m. Apr. 25, 1909, Blanche Fair, of Baltic, Ohio. Lydia Blanch, Jan. 25, 1910—.

John, Susannah, Jacob, Jacob, John, Jacob.

421, John H. Meyers⁶, 347, Markleysburg, Pa., b. July 17, 1845, and m. Annie R. Barron, who was b. Apr. 5, 1847. Alice Victoria, 422; Ira Benton, 423; Sarah Miriam, 424; Herbert Paul, 425; George Barron, Mar. 1, 1883—Jan. 24, 1903.

422, Alice Victoria Meyers⁷, 421, Somerfield, Pa., was b. Feb. 19, 1868, and m. Aug. 6, 1887, Robert Augustine. Lutheran church. Raymond Glenn, Aug. 11, 1888—; Robert Jr., Feb. 16, 1890—; Mary Maude, Sept. 22, 1894—; Wilma La Rue, Feb. 8, 1897—; Charles Mitchell, May 26, 1899—; Marion Meyers, Nov. 6, 1903—.

423, Ira Benton Meyers⁷, 421, Chicago, Ill., was b. Sept. 15, 1869, at New Centerville, Pa., and m. Sept. 1, 1907, at Chicago, Ill., by Rev. Edward Ames, Edna Richardson, dau. of Dr. Albert N. and Mary Charlotte (Gore) Richardson, Chicago, Ill. He graduated from the S. W. State Normal, 1892, Cook Co. Normal, 1894, and University of Chicago, 1909. Instructor in Chicago University. Universalist church. Dean Richardson, Feb. 1, 1909—; Janet Charlotte, Feb. 1, 1909—.

424, Sarah Miriam Myers⁷, 421, Markleysburg, Pa., was b. Feb. 26, 1873, and m. John Hamilton Myers.

425, Dr. Herbert Paul Myers⁷, 421, Confluence, Pa., was b. Aug. 25, 1875, and m. in 1904, Florence Thomas, dau. of Marshall and Nancy (Umbel) Thomas, Markleysburg, Pa. Physician and surgeon. Herbert Paul, Jr., Mar. 15, 1907—.

Abbie, Susannah, Jacob, Jacob, John, Jacob.

426, Abigail Meriam Meyers⁶, 347, Somerset, Pa., was b. July 13, 1847, and m. May 6, 1873, George F. Barron. Sarah Jane, 427; James F., 428; two d. in infancy.

427, Sarah Jane Barron⁷, 426, Somerset, Pa., was b. Aug. 15, 1875, and m. Aug. 18, 1898, Harry H. Koch. George, Feb. 1908—; Infant, July 3, 1910—.

428, James F. Barron⁷, 426, Somerset, Pa., was b. Aug. 24, 1880, and m. Mar. 15, 1908, Ellen Casebean. Henry E., May 20, 1909—.

429, Annie Meyers⁶, 347, Johnstown, Pa., at death, was b. Jan. 2, 1853, d. Feb. 7, 1876, and m. Sept. 13, 1874, by Rev. Jacob F. Meyers, Wesley A. Adams, who was b. Nov. 23, 1852. German Baptist church. Daughter, stillborn.

Elizabeth, Jacob, Jacob, John, Jacob.

430, Elizabeth Hochstetler⁶, 97, Meyersdale, Pa., at death, was b. Apr., 1812, near Meyersdale, Pa., d. June 25, 1881, m. Mar. 6, 1832, Gillian C. Lint, b. Mar. 12, 1808, d. May 20, 1893, the son of Christian Lind. Conrad Gillian, 431; Margaret, 432; Eliza, 433; Anna, 442; William Gillian, 453; Mary, 456; Daniel Gillian, 461; Zachariah, Oct. 1, 1848—May 19, 1849; Lydia, 462; Sarah Jane, Nov. 5, 1852—Aug. 25, 1854; Edward, Oct. 1, 1859—Oct. 1, 1859.

431, Conrad G. Lint⁶, 430, Meyersdale, Pa., was b. May 19, 1834, in a log house which stood near the corner of Center and Large Sts., Meyersdale, Pa. He was m. Apr. 19, 1855, at the home of the bride, by Elder Samuel Berkley, to Catherine Elizabeth Flickinger, eldest dau. of Samuel and Elizabeth Flickinger. In early life he worked at the blacksmith trade, but later fitted himself for the ministry. He became pastor of the German Baptist church, June 26, 1855, and has remained in charge ever since. He is also Bishop

430. Christian Lind, the son of Christian Lind, who came from Switzerland. Gillian Lint was a first cousin of Jennie Lind, the Swedish nightingale. Jacob Lint of fam. 1001, and Daniel Lint of fam. 1158, are brothers of Gillian C. Lint.

in the same church. He has considerable musical ability and has written several selections that are used in the Hymn books of his church.

432, Margaret Lint⁶, 430, Meyersdale, Pa., at death, was b. Feb. 14, 1836, d. May 2, 1884, and was m. to Samuel Foust.

Eliza, Elizabeth, Jacob, Jacob, John, Jacob.

433, Eliza Lint⁶, 430, Meyersdale, Pa., was b. Apr. 12, 1838, at Meyersdale, Pa., and m. Manasses D. Miller who d. in 1893. Newton D., 434; Emma, 435; William A., 436; Annie E., 437; Charles D., 438; Harvey, 439; Mollie, 440; Carrie, 441; two others died in infancy.

434, Newton D. Miller⁷, 433, Pittsburg, Pa., was b. Sept. 16, 1857, and m. Apr. 9, 1882, Sophia (Gantner) Thompson. Harvey Wilbert, Jan. 18, 1883—.

435, Emma Miller⁷, 433, Johnstown, Pa., was b. Feb. 25, 1861, at Meyersdale, Pa., and m. Feb. 2, 1880, David F. Shumaker, son of Abraham and Mahala (Snyder) Shumaker. Church of the Brethren. Nellie Maud, Nov. 2, 1881—Mar. 12, 1903; Harvey Wilbert, May 20, 1888—; Gilbert A., Dec. 5, 1891—.

436, William A. Miller⁷, 433, Meyersdale, Pa., was b. Mar. 24, 1863, and m. Apr. 30, 1891, Lizzie Kiehne, dau. of Conrad and Mary (Shaffer) Kiehne. Newton, Oct. 10, 1892—; Leta, May 15, 1895—; Hazel, Apr. 22, 1898—; Mary, Mar. 31, 1903—; Oliver, Mar. 21, 1908—.

437, Annie E. Miller⁷, 433, Meyersdale, Pa., at death, was b. Sept. 19, 1868, d. Aug. 19, 1905, and was m. to William J. Reese. Margaret, Dec. 8, 1892—; Mary, June 2, 1894—; Thomas, Aug. 9, 1905—.

438, Charles D. Miller⁷, 433, Johnstown, Pa., m. Hannah (Braesecker) Shaeffer.

439, Harvey Colfax Miller⁷, 433, Meyersdale, Pa., was b. Aug. 24, 1866, and m. Oct. 27, 1898, Matilda Saylor, dau. of Jacob D. Saylor, deceased, and Kate Pugh. Church of the Brethren. Katie, Oct. 30, 1899—Apr. 27, 1900; Jacob Paul, July 31, 1901—.

440, Mary Ellen Miller⁷, 433, Meyersdale, Pa., m. Jacob Ople.

441, Carrie Miller⁷, 433, Pittsburg, Pa., was b. Oct. 21, 1873, and m. Mar. 28, 1895, R. H. Forney, son of Frank and Nancy (Musser) Forney. Emma Grace, June 8, 1896—; Nellie Maude, Oct. 3, 1897—.

Anna, Elizabeth, Jacob, Jacob, John, Jacob.

442, Anna E. Lint⁶, 430, Johnstown, Pa., was b. Jan. 4, 1841, at Meyersdale, Pa., and m. June 5, 1876, Israel Berkley, who was b. Aug. 7, 1833, and d. Apr. 29, 1889, the son of Jacob Berkley who d. May 25, 1883, and Rebecca Schrock who d. July 23, 1897. Church of the Brethren. C. M., 443; Norman W., 444; Albert U., 445; C. H., Aug. 15, 1864—Mar. 28, 1866; Minerva, 447; Jacob G., Nov. 16, 1867—Aug. 19, 1871; H. E., 448; Margaret E., 449; Emma E., 450; S. J., 451; Eliza M., 452; Annie E., Feb. 10, 1881—; I. I., May 2, 1883—.

443, C. M. Berkley⁷, 442, Johnstown, Pa., was b. June 28, 1857, and m. Eliza Knupp.

444, Norman W. Berkley⁷, 442, Johnstown, Pa., was b. Aug. 19, 1860, and m. Mar. 8, 1883, Laura B. Davis, dau. of Chauncy and Rebecca (Spies) Davis, Johnstown, Pa. Minister.

445, Albert U. Berkley⁷, 442, Johnstown, Pa., was b. Feb. 11, 1862, and m. Apr. 11, 1886, Lavina Hershberger who was b. June 14, 1869. Church of the Brethren. Mabel F., 446; N. William, July 18, 1888—Oct. 15, 1891; Infant. Feb. 2, 1891—Feb. 4, 1891; Ivy May, May 2, 1893—; John M., Sept. 18, 1896—.

446, Mabel F. Berkley⁸, 445, Johnstown, Pa., was b. Nov. 17, 1886, and m. Sept. 26, 1906, Curtis C. Lambert who was b. Sept. 19, 1885, the son of Samuel

and Ida (Schmicker) Lambert, Johnstown, Pa. Church of the Brethren. Mary Grace, Mar. 9, 1908—.

447, Minerva Berkley⁷, 442, Johnstown, Pa., was b. Feb. 8, 1866, and m. Dec. 16, 1889, Jeremiah Alwine, son of Abraham and Martha (Kauffman) Alwine, deceased. German Baptist church. Harry, Apr. 30, 1890—; Irvin Earl, Jan. 1, 1892—; Anna Maud, Mar. 25, 1894—; Lloyd Clarence, May 23, 1896—; Nora Viola, Mar. 22, 1898—; Leah Marie, Dec. 13, 1901—; Iva May, Nov. 27, 1906—.

448, H. E. Berkley⁷, 442, Johnstown, Pa., was b. Sept. 4, 1870, and m. Lydia Ream.

449, Margaret E. Berkley⁷, 442, Johnstown, Pa., was b. Sept. 16, 1872, and m. Feb. 18, 1894, Ephraim Hershberger. German Baptist church. Ida Bell, Sept. 21, 1894—; Orpha Leah, Mar. 23, 1896—; Byron Oscar, Oct. 30, 1898—Jan. 9, 1909; Vera Ester, Oct. 10, 1900—; Annie Ellen, Sept. 15, 1901—; Olive Myrtle, July 31, 1903—; Infant son, Dec. 29, 1905—Mar. 15, 1906.

450, Emma E. Berkley⁷, 442, Johnstown, Pa., was b. Dec. 7, 1874, and m. Herman Speck.

451, S. J. Berkley⁷, 442, Meyersdale, Pa., was b. Mar. 7, 1877, and m. June 30, 1901, Elizabeth M. Lichty, dau. of Jacob M. and Susan (Livengood) Lichty, Meyersdale, Pa. Church of the Brethren. Olive May, Sept. 5, 1904—.

452, Eliza Berkley⁷, 442, Johnstown, Pa., was b. Feb. 6, 1879, and m. July 4, 1898, George Blough, son of Ephraim Blough, Johnstown, Pa., and Mary Zimmerman who d. Mar. 4, 1894. Edna Elnora, Feb. 21, 1900—; Irvin Earl, Dec. 15, 1902—; Ruth Leone, Aug. 27, 1904—; Harvey Elmer, Feb. 27, 1906—.

William, Elizabeth, Jacob, Jacob, John, Jacob.

453, William Gillian Lint⁶, 430, Meyersdale, Pa., at death, was b. Mar. 14, 1843, at the same place, d. July 1, 1903, and m. Phœbe Horner. Samuel C., d. June 23, 1910; Henry Hiram, 454.

454, Henry Hiram Lint⁷, 453, Meyersdale, Pa., was b. June 23, 1867, and m. Nov. 6, 1889, Rose Shipley who was b. Jan. 28, 1864, at Baltimore, Md. Baptist church. Mary Irene, 455; William Robinson, Mar. 21, 1892—; Lucille Shipley, Nov. 6, 1893—.

455, Mary Irene Lint⁸, 454, Hanover, Pa., was b. Aug. 21, 1890, and m. Feb. 2, 1909, J. Walter Rohrbaugh. Baptist church.

Mary, Elizabeth, Jacob, Jacob, John, Jacob.

456, Mary E. Lint⁶, 430, Nappanee, Ind., was b. Aug. 4, 1844, and m. Mar. 11, 1867, Isaac J. Miller who was b. May 25, 1832, and d. Jan. 28, 1900, near Baltic, Ohio, the son of Jephtha Miller, of fam. 1569, note. Brethren church. William H., Feb. 6, 1868—Oct. 29, 1868; Edward G., 457; Herbert I., 458; Ida E., 1211; Cora A., 459; Anna G., 1689; Frank P., 460; Fannie, Nov. 6, 1883—; Nettie M., Dec. 23, 1885—; Charles G., Jan. 23, 1889—.

457, Edward G. Miller⁷, 456, Nappanee, Ind., was b. July 19, 1870, and m. Dec. 17, 1891, Barbara Weaver, dau. of Samuel Weaver, Berlin, Ohio, and Mary Nickey, Dundee, Ohio. Traveling salesman. Mary B., Sept. 2, 1892—; Lester Ellis, Nov. 8, 1895—; Atlee Franklin, Sept. 3, 1898—; Nora Elizabeth, Jan. 28, 1901—; Nettie Fern, July 29, 1902—; Amanda Emma, Dec. 14, 1903—; Clayton Wilbur, Sept. 5, 1905—; George Loyal, Feb. 22, 1907—Feb. 28, 1907; Carl Edward, Apr. 18, 1909—.

458, Herbert I. Miller⁷, 456, Freeport, Mich., was b. Apr. 9, 1872, at Berlin, Ohio, and m. Aug. 13, 1894, at Charm, Ohio, by Rev. Samuel J. Burger, Emma Price, dau. of George W. and Lucy (Stroup) Price, Remus,

Mich. Merchant. Edna May, May 9, 1896—Dec. 27, 1897, cholera infantum; George Dewey, Oct. 23, 1897—; Clarence Raymond, Aug. 13, 1902—.

459, Cora A. Miller^r, 456, Nappanee, Ind., was b. Oct. 5, 1878, and m. Oct. 8, 1904, Clayton Stahley, who was b. Jan. 3, 1882, the son of Christian and Mary (Souder) Stahley, Nappanee, Ind. Church of the Brethren. Infant dau., Feb. 27, 1909, stillborn.

460, Franklin Pierce Miller^r, 456, Middlebranch, Ohio, was b. Aug. 6, 1881, and m. Sept. 10, 1905, Sadie Alice Wearstler, who was b. July 1, 1887. Edith Emma, June 7, 1907—.

461, Daniel G. Lint^g, 430, Jennerstown, Pa., at death, was b. Feb. 1, 1847, at Meyersdale, Pa., d. Feb. 9, 1905, of dropsy, and m. Sept. 24, 1884, at Meyersdale, Pa., by Rev. J. M. Schick, Matilda S. Coleman, dau. of Philip and Elizabeth (Hay) Coleman, Jenners, Pa. Miller. German Baptist church. He served in Co. D. 133 Pa. Vol. Inf. and was wounded at the battle of Fredericksburg. He served afterwards in Co. D. 20 Pa. Cav. as sergeant. Nellie Pearl, June 21, 1886—; Dorsey C., Aug. 30, 1889—.

Lydia, Elizabeth, Jacob, Jacob, John, Jacob.

462, Lydia Lint^g, 430, Meyersdale, Pa., was b. Apr. 24, 1850, at the same place and m. Dec. 19, 1867, Alexander E. Shumaker, son of Abraham Shumaker, Boynton, Pa., and Mahala Snyder, dau. of Adam Snyder who d. in 1904, at Meyersdale, Pa., aged about 76 years. Annie Elizabeth, 1035; William Alonzo, 463; Margaret May, Mar. 3, 1872—Oct. 8, 1879; Ida Cora, Oct. 27, 1873—, teacher in primary department of Meyersdale schools for twenty consecutive years and editor of the primary lessons in the Sunday School quarterly of the Brethren church; at present a missionary at Bulsar, India; Emmeline Jane, 454; Franklin David, 465.

463, William Alonzo Shoemaker^r, 462, Meyersdale, Pa., was b. there June 13, 1870, and m. Jan. 20, 1895, Lena May Cobaugh, dau. of C. P. Cobaugh, Rockwood, Pa. Editor of the Meyersdale Republican.

464, Emmeline Jane Shumaker^r, 462, Meyersdale, Pa., was b. Oct. 22, 1875, and m. Oct. 20, 1904, J. Milton Gnagey, a native of Accident, Md., and accountant of the Shipley Hardware Co. He was b. Apr. 11, 1882, the son of John E. and Susan (Beeghley) Gnagey, West Milton, Ohio. Gnagey Gen. Fam. 109. Church of the Brethren. Margaret Elizabeth, Dec. 14, 1907—.

465, Franklin David Shumaker^r, 462, Meyersdale, Pa., was b. Oct. 23, 1877, and m. Dec. 10, 1901, Nora Housel, dau. of A. Q. Housel, of Greenville Tp., Somerset Co., Pa. Supt. of electric power plant of the Ellick mines of the Somerset Co. Coal Co.

Barbara, Jacob, Jacob, John, Jacob.

466, Barbara Hostetler^g, 97, Meyersdale, Pa., at death, d. in 1846, and m. Peter Schultz of fam. 183. Catherine, 467; Levi, 473; Josiah, 486; William, 489; Daughter, d. young.

Catherine, Barbara, Jacob, Jacob, John, Jacob.

467, Catherine Shultz^g, 466, North Liberty, Ind., at death, was b. Oct. 10, 1837, d. Sept. 13, 1901, and m. George Arnold, who was b. Feb. 12, 1834, and d. Feb. 2, 1875, killed by a falling tree. Josiah Nelson, Nov. 13, 1864—May 24, 1885; William, 468; John, 469; David, 470; Susan A., 471; George, 472.

468, William Arnold^r, 467, South Bend, Ind., m. Emma Baker. Aaron.

469, John H. Arnold^r, 467, North Liberty, Ind., was b. Oct. 22, 1867, and m. Sept. 22, 1896, Aurilla L. Good, who was b. Dec. 2, 1877, and d. June 29, 1908, dau. of Samuel and Sophia (Zents) Good, North Liberty, Ind. Beulah



Miss Ida Cora Shumaker, 462.

Glee, Mar. 26, 1897—May 19, 1897; Leona Fern, Aug. 9, 1898—; Edith Myrle, Apr. 10, 1901—.

470, David Arnold⁷, 467, South Bend, Ind., m. Aimee Morse. Pearl.

471, Susan A. Arnold⁷, 467, South Bend, Ind., was b. Mar. 21, 1870, in La-grange Co., Ind., and m. Nov. 24, 1891, at North Liberty, Ind., by Rev. Daniel Whitmore, Charles W. Wilkeson, son of Levi and Elizabeth Wilkeson, South Bend, Ind. Christian church. Edna M., Oct. 13, 1893—; Verna C., July 21, 1896—; Iva E., Dec. 7, 1897—; Evelyn M., May 6, 1900—; Charles Everett, June 19, 1904—; Harold R., Nov. 28, 1906—Dec. 11, 1906.

472, George Arnold⁷, 467, South Bend, Ind., m. Mina Whitsell. Gertrude; Dayton; Bessie; Hazel; Dorothy.

Levi, Barbara, Jacob, John, Jacob.

473, Levi Shultz⁸, 466, Bronson, Mich., at death, was b. May 1, 1839, at Meyersdale, Pa., d. July 14, 1906, and m. (1) Feb. 27, 1854, Sophia A. Hartman who was b. Apr. 15, 1839, and d. Mar. 30, 1903. Joseph, 474; William H., 475; Elmira, 476; Sarah E., 478; Ida, 482; John, 483; Chauncy, 484; Clara, 485. M. (2) about 1905, Mrs. Emma Randall.

474, Joseph F. Shultz⁷, 473, New London, Ohio, was b. Dec. 11, 1859, and m. Nov. 11, 1888, Martha May Gordon, dau. of Alexander Gordon, deceased, and Margaret Anderson, Nova, Ohio. Clarence D., July 30, 1889—; Graham F., Mar. 1, 1892—; Mary Z., May 1, 1894—; Maggie M., Feb. 21, 1897—; Gordon W., Nov. 28, 1901—.

475, William Henry Shultz⁷, 473, Fishdale, Mass., was b. Dec. 2, 1861, at Ashland, Ohio, and m. Dec. 1, 1887, at Watertown, S. D., by Rev. Edgar Clough, Rosa Belle Adams, who was b. Sept. 5, 1866, at Brookfield, Mass., the dau. of Salem Towne Adams who was b. June 17, 1837, at Brookfield, Mass., and d. Feb. 14, 1892, at Fishdale, Mass., and m. Oct. 28, 1857, Pamela Louisa Combs. Deacon and S. S. Supt. in Advent church. Carpenter and builder.

476, Elmira C. Shultz⁷, 473, Orland, Ind., was b. Nov. 9, 1862, and m. (1) Aug. 14, 1881, Richard Hedglin, who was b. in 1858 and d. in 1896. William, 477; Clyde, May 27, 1890—. M. (2) George Rinehart, from whom she secured a divorce. M. (3) Oct. 20, 1909, Bailem Schultz, of fam. 189.

477, William Franklin Hedglin⁸, 476, Angola, Ind., was b. Dec. 17, 1882, at Mongo, Ind., and m. Nov. 15, 1907, at Angola, Ind., Bessie Berl Woodford, who was b. Aug. 10, 1880, the dau. of James Hance and Sarah Almada (Dole) Woodford. Methodist church. Imo Irean, Sept. 19, 1908—. The dau. of his wife by a former marriage is Mildred Jane Hedglin, Sept. 8, 1903—.

478, Sarah E. Shultz⁷, 473, Sturgis, Mich., m. (1) James Nelson, (2) Alexander Fair. Verne, 479; Eva, 480; Everett; Edna, 481; Roy.

475. Salem Towne Adams, the son of Daniel Emerson Adams, Jr., who was b. Nov. 29, 1804, at Charlton, Mass., and m. Nov. 24, 1826, or Nov. 28, 1827, Lucy Hastings; the fourth son of Daniel Emerson Adams and Tamar Converse; the first son of James Adams who was b. Feb. 28, 1750, and Hulda Richardson; the third son of John Adams who was b. Oct. 27, 1724, at Medway, Mass., and Silence Clark to whom he was m. March 6, 1744; the fourth son of Eleazer Adams, who was b. Sept. 22, 1687, in Medway, Mass., and Margaret, his wife; the fourth son of John Adams who was b. Feb. 18, 1657, at Medfield, Mass., and m. in 1682, Deborah Partridge; the third son of Ensign Edward Adams who was b. in England in 1630, and m. in 1652, Lydia Rockwood; the son of Henry Adams, who came to Boston, Mass., in 1632 or 1633, and settled near Braintree, Mass. Henry d. Oct. 6, 1646, at Braintree, Mass.

479, Vern Leib⁸, 478, Sturgis, Mich., at death, was b. May 23, 1883, d. July 12, 1910, by drowning, at South Bend, Ind., and m. Iva May Rumsey, now of Bronson, Mich. Mabel, May 25, 1904—.

480, Eva Fair⁸, 478, Sturgis, Mich., was b. Aug. 6, 1886, and m. Frank Slight, who was b. June 20, 1881, the son of William Martin and Sarah (Corven) Slight, Bronson, Mich. Flossie Marie, Mar. 28, 1907—; Floy Lucell, June 20, 1908—.

481, Edna Fair⁸, 478, Burr Oak, Mich., was b. July 25, 1882, and m. Oct. 16, 1907, Perley Crosby Kishpaugh, son of James Bordman and Martha Pulchiana (Vose) Kishpaugh, Burr Oak, Mich. Dallas Dale, Aug. 15, 1908—; Vivian Merle, July 15, 1910—.

482, Ida Shultz⁷, 473, South Milford, Ind., m. (1) Walter Merritt. Two d. young. M. (2) Marshall Frey. Belle, Aug. 18, 1893—Mar. 29, 1909; Frank, one or two others. M. (3) Gilbert Rasler.

483, John Shultz⁷, 473, Helmer, Ind., was b. Feb. 22, 1871, near Lima, Ind., and m. Apr. 14, 1900, Elizabeth Bowman, dau. of George and Rhoda (Pray) Bowman, South Milford, Ind.

484, Chauncy David Schultz⁷, 473, Helmer, Ind., was b. May 14, 1873, and m. Mar. 23, 1902, Edna Helen Camp, who was b. Sept. 5, 1882, the dau. of Andrew and Margaret (Haines) Camp, Fairfield Center, Ind. Clara Lucile, Mar. 24, 1905—; Clesson Russel, Sept. 9, 1906—Nov. 10, 1907; Thelma Arlene, Jan. 13, 1909—.

485, Clara Shultz⁷, 473, Montpelier, Ohio, was b. Mar. 11, 1877, near Mongo, Ind., and m. Mar. 14, 1897, Oren V. Miser. Clifford L., Sept. 2, 1901—.

486, Josiah Shultz⁶, 466, Lagrange, Ind., was b. July 21, 1841, in Somerset Co., Pa., and m. Jan. 1, 1871, in Lagrange Co., Ind., by Rev. George Long, Anna Bock, dau. of Henry and Elizabeth (Mohler) Bock. Soldier in Civil War. Deacon in German Baptist church. William, 487; Dora E., Oct. 7, 1875—May 9, 1899; John B., Sept. 26, 1877—; Ida M., 488.

487, William Allen Shultz⁷, 486, Kendallville, Ind., was b. Dec. 27, 1871, in Springfield Tp., Lagrange Co. Ind., and m. Feb. 22, 1905, at Kendallville, Ind., by Rev. E. Ziekiel, Mertie Belle Eminger, dau. of Abraham and Frances Ellen (Smith) Eminger, Kendallville, Ind. Edna Mae, Apr. 22, 1906—Oct. 16, 1906; Lawrence Allen, Feb. 21, 1908—.

488, Ida M. Shultz⁷, 486, Orland, Ind., was b. May 18, 1881, in Lagrange Co., Ind., and m. Nov. 29, 1903, at Brighton, Ind., by Rev. Samuel J. Berger, Burr Depew, who was b. Mar. 20, 1875, in Branch Co., Mich., the son of Henry and Caroline (Whipple) Depew, Orland, Ind. Hazel Onetta, Sept. 25, 1904—.

William, Barbara, Jacob, Jacob, John, Jacob.

489, William Shultz⁶, 466, Lagrange, Ind., at death, was b. in 1843, in Pa., d. Oct. 20, 1903, and m. Susannah Hartranft. Jennie, 490; Annie, 491; Frank, 492.

490, Jennie Shultz⁷, 489, Burr Oak, Mich., was b. Jan. 17, 1869, and m. Aug. 12, 1888, Abner Fair, son of Solomon and Lucinda (Wallick) Fair, Bronson, Mich. Muriel A., Sept. 9, 1890—; Ruby S., Aug. 3, 1892—; Coin, Sept. 7, 1901—.

491, Anna Shultz⁷, 489, Lagrange, Ind., was b. June 11, 1871, and m. Nov. 21, 1896, Frank Holton Seaburn, son of John Wesley and Ellen R. (Holton) Seaburn, Lagrange, Ind. John William, May 23, 1898—.

488. Henry Depew, b. in Branch Co., Mich., m. in 1856, d. Nov., 1889; the son of Bengelman Depew, and Dollie Rumsey. Caroline Whipple, b. Feb. 14, 1837, at Rochester, N. Y., the dau. of Caleb Whipple and Emma Norton.

492, Frank Shultz⁷, 489, Mishawaka, Ind., was b. Aug. 20, 1873, at Flint, Ind., and m. June 12, 1898, at Greenfield Mills, Ind., by Rev. J. L. Goshert, Orpha Keagy, dau. of Anthony E. and Nancy E. (Swihart) Keagy, Orland, Ind. Keagy Fam. History. Pub. by Franklin Keagy, Chambersburg, Pa. Harold J., Mar. 13, 1901—.

Jacob, Jacob, Jacob, John, Jacob.

493, Jacob Hochstetler⁵, 97, North Liberty, Ind., at death, was b. in Somerset Co., Pa., Feb. 28, 1817, d. Sept. 25, 1878, m. May 5, 1836, by Yost J. Stutzman, J. P., Esther Arnold who was b. Dec. 1817, and d. May 10, 1889. Removed Oct., 1852, to Holmes Co., Ohio, and about 1867, to St. Joe Co., Ind. Steele Gen. Pp. 162, 180—5. Elizabeth, 499; Gideon, 499; Rebecca Jane, 505; Emma, 512; Samuel, 517; William, 521; Joel, 525; Jacob E., 529; George Tobias, 531; Elias, 535; Lydia Ann, 536; Benjamin, 539; David Marshall, 542; Esther Etta, 545.

Elizabeth, Jacob, Jacob, Jacob, John, Jacob.

494, Elizabeth Hostetler⁶, 493, Corunna, Ind., at death, was b. in Somerset Co., Pa., Apr. 2, 1837, d. Jan. 9, 1904, m. Dec. 29, 1859, in Holmes county, Ohio, John Thomas Urey, d. Jan. 31, 1879, son of George Urey. German Baptist church. George Monroe, 495; John Henry, 496; Samuel Clayton, 497; Nancy E., 498; Rebecca Ellen, Nov. 17, 1870—May 2, 1894, tuberculosis; Etta May, May 25, 1878—Aug. 7, 1898, tuberculosis.

495, George Monroe Urey⁷, 494, South Bend, Ind., 526 E. Keasy St., was b. Jan. 1, 1861, in Holmes Co., Ohio, and m. Aug. 29, 1885, Etta Honser. Vesta May, July 19, 1886—.

496, John Henry Urey⁷, 494, Corunna, Ind., was b. Jan. 6, 1864, m. Dec. 28, 1884, near Hudson, Ind., by Rev. J. H. Christine, Eliza E. Stomm, dau. of Henry and Mariah (Getts) Stomm, Hudson, Ind. Teacher and farmer. Minister of the German Baptist church. Clara P., Apr. 14, 1888—Jan. 26, 1899, pneumonia; Lloyd H., July 26, 1890—Feb. 22, 1895, brain fever; Elta Carol, May 2, 1893—; Estella Mabel, May 23, 1896—; Irma Moree, Oct. 22, 1898—; George Melvin, June, 1907—.

497, Samuel Clayton Urey⁷, 494, Corunna, Ind., at death, was b. Feb. 17, 1866, near Corunna, Ind., d. Oct. 30, 1899, of tuberculosis, and m. Dec. 24, 1891, Cora Reinoehl. Harold C., Apr. 29, 1893—; Clarence M., Jan. 2, 1895—; Martha Elizabeth, Jan. 1, 1898—.

498, Nancy Elizabeth Urey⁷, 494, Corunna, Ind., at death, was b. Dec. 17, 1868, near Corunna, Ind., d. Jan. 3, 1892, of tuberculosis, and m. Jan. 1, 1887, Daniel Stomm, who was b. May 20, 1862. See fam. 514. Voyde G., Oct. 7, 1888—; Roy Cicero, June 13, 1891—.

Gideon, Jacob, Jacob, Jacob, John, Jacob.

499, Gideon A. Hostetler⁶, 493, Dundee, Ohio, at death, was b. Mar. 21, 1839, in Greenville, Somerset Co., Pa., d. July 28, 1906, and m. Sept. 15, 1864, Sarah Arnold, who was b. Feb. 24, 1843. John Henry, 500; Ida Ellen, 501; Mary Magdalena, 502; David Marshall, Nov. 13, 1872—; Cora Etta, 503; William Harrison, Jan. 19, 1879—; James Leroy, Sept. 6, 1881—; Chester Arthur, 504.

500, John Henry Hostetler⁷, 499, Sandyville, Ohio, was b. June 18, 1865, near Dundee, Ohio, and m. May 6, 1894, Arla Baker. Ivan, 1899.

496. Henry Stomm, son of George, came to this country from Germany at the age of 20.

501, Ida Ellen Hostetler⁷, 499, Strasburg, Ohio, was b. Sept. 6, 1867, and m. Dec. 29, 1889, Timothy Garber. Grace M., Sept., 1892—; Coila, Mar., 1898—; Clayton, Sept., 1899—.

502, Mary Magdalena Hostetler⁷, 499, Strasburg, Ohio, was b. July 15, 1870, and m. Mar. 4, 1894, Jacob Feucht.

503, Cora E. Hostetler⁷, 499, Hagerstown, Md., was b. June 8, 1876, near Dundee, Ohio, graduated from Dundee high school 1892, from Mount Morris College May, 1904, also a student and teacher in Canton Bible Institute and college. M. Aug. 30, 1906, near Dundee, Ohio, by Rev. T. S. Moherman, Rev. Walter D. Keller, son of Daniel and Elnora (Myers) Keller, Fredericktown, Ohio. Husband is pastor of German Baptist church, of which she is a member.

504, Chester Arthur Hostetler⁷, 499, Shanesville, Ohio, was b. Jan. 26, 1886, and m. Aug. 15, 1909, Florence V. Shutt.

Rebecca, Jacob, Jacob, Jacob, John, Jacob.

505, Rebecca Jane Hostetler⁶, 493, North Liberty, Ind., at death, was b. Jan. 20, 1841, in Greenville Tp., Somerset Co., Pa., d. June 30, 1906, and m. Dec. 28, 1865, Philip David Steele. Jeremiah Reuben, 506; Ida Ellen, 507; John Walter, 508; Elias R., 509; David Benton, 510; William W., 511; Edgar, Oct. 14, 1883—.

506, Jeremiah Reuben Steele⁷, 505, Zion, N. D., was b. Oct. 16, 1866, near North Liberty, Ind., and m. Catherine Zentz. Lawrence R., Oct. 16, 1890—; Laura E., Oct. 16, 1890—; Orville A., May 24, 1892—; Ruth May, Apr. 29, 1894—; Ida Rebecca, June 30, 1896—; Edgar Dale, Oct. 14, 1904—; Stanley E., Sept. 5, 1906—.

507, Ida Ellen Steele⁷, 505, North Liberty, Ind., at death, was b. Nov. 22, 1868, d. Mar. 11, 1895, and m. Frank Price. Earle.

508, John Walter Steele⁷, 505, Grano, N. D., was b. Sept. 1, 1871, near North Liberty, Ind., and m. Sarah Cripe, dau. of Samuel and Susan (Byler) Cripe, Zion, N. D. Mervin Bass, Oct. 26, 1895—; Edith Leona, Oct. 22, 1897—; Beulah Susanna, Mar. 30, 1900—; Daniel Raymond, May 2, 1902—; Vera Virgie, Apr. 24, 1904—; Mabel, Apr. 25, 1906—.

509, Elias R. Steele⁷, 505, North Liberty, Ind., was b. Mar. 31, 1873, near North Liberty, Ind., and m. Nina Lotts. Florence Una, Feb. 24, 1898—; Herman LeGrand, Dec. 14, 1900—; Ralph K., Oct. 19, 1902—; Floyd Calvin, July 28, 1904—.

510, David Berton Steele⁷, 505, North Liberty, Ind., was b. Jan 31, 1876, near North Liberty, Ind., and m. Lucinda Baughman. Charles Vernon, Nov. 18, 1898—; David Earle, May 18, 1903—; John, 1905—.

511, William W. Steele⁷, 505, Walkerton, Ind., was b. Jan. 31, 1880, near North Liberty, Ind., and m. Dora Clemm. David Clemm.

Emma, Jacob, Jacob, Jacob, John, Jacob.

512, Emma Hostetler⁶, 493, Hausertown, Ind., at death, was b. Oct. 12, 1842, in Somerset Co., Pa., d. June 10, 1907, and m. (1) Mar. 20, 1862, at Baltic, Ohio, Joseph Burger, who d. Nov. 18, 1881, son of John Burger. George M., Mar. 22, 1863—Dec. 22, 1901; Decosty, July 6, 1865—July 6, 1865; William Franklin, 513; Mary Margaret, 514; Ida Alice, 515; Clara Esther, May 11, 1873—Mar. 11, 1875; Joseph Martin, 516; Jacob Elmer, Apr. 23, 1878—Mar. 17, 1881. M. (2) John Dickey.

513, William Franklin Burger⁷, 512, Coal City, Ind., was b. Oct. 26, 1866, in Owen Co., Ind., and m. June 2, 1892, Shirley Jane Johnson who was b. Sept. 19, 1875, and d. Feb. 24, 1905, the dau. of Levi and Mary (Tipton)

Johnson. Clarence Floyd, Jan. 10, 1893—; Ada V., Sept. 17, 1894—July 1, 1896; Ralph, Oct. 3, 1896—Feb. 28, 1898—; Agnes Eva, Dec. 3, 1898—Feb. 22, 1900; Lowell Gilbert, May 28, 1901—Oct. 5, 1902—; Edgar Glenn, Oct. 16, 1903—.

514, Mary Margaret Burger⁷, 512, Corunna, Ind., was b. Oct. 19, 1868, in Owen Co., Ind., and m. Oct. 10, 1894, Daniel Stomm, whose first wife was Nancy E. Urey, of fam. 498, the son of George Henry and Anna Mariah (Getts) Stomm, Hudson, Ind. German Baptist church. Ralph Byron, Nov. 23, 1895—; Ruth Ottas, Apr. 28, 1898—; Emma Marie, July 3, 1902—.

515, Ida Alice Burger⁷, 512, San Gabriel, Cal., was b. July 30, 1871, and m. June 14, 1906, Elbridge Scott Trask.

516, Joseph Martin Burger⁷, 512, Walkerton, Ind., was b. Apr. 7, 1876, and m. Sept. 30, 1908, Dora May Hoover, dau. of Jacob and Sarah C. (Johnson) Hoover, North Liberty, Ind. Church of the Brethren.

Samuel, Jacob, Jacob, Jacob, John, Jacob.

517, Samuel Clayton Hostetler⁶, 493, Lapaz, Ind., at death, was b. Sept. 6, 1844, in Somerset Co., Pa., d. Apr. 9, 1906, and m. Oct. 26, 1869, at Normal, Ill., Mary Mast, b. Jan. 27, 1849, at Berlin, Ohio, dau. of Daniel J. and Elizabeth (Troyer) Mast, Findley, Ill. Served in 166 Ohio Infantry in 1864. German Baptist church. William Francis, 518; Melvin Inglo, 519; Cora Della, 520; Daniel Webster, Mar. 24, 1878—; Grace Prudence, Mar. 4, 1881—; Dollie Elsie, Aug. 24, 1884—; Martha, June 6, 1872—Dec. 18, 1872.

518, William Francis Hostetler⁷, 517, South Bend, Ind., was b. Mar. 22, 1870, near Lapaz, Ind., and m. June 18, 1891, Genevieve Brothers who d. July 3, 1903. Teacher. William Francis, June 24, 1903—.

519, Melvin Inglo Hostetler⁷, 517, Lakeville, Ind., was b. Apr. 8, 1874, at Lapaz, Ind., and m. Nov. 12, 1895, at Lapaz, Ind., by Rev. I. N. Miller, Eva Caroline Clayton, dau. of Henry Clayton, d. July 24, 1896, at Lapaz, Ind., and his wife Elizabeth Rensberger. Mechanic and farmer. German Baptist church. Flossie Gladys, Oct. 12, 1896—; Nellie Esther, Sept. 8, 1898—; Lelah Burnetta, Apr. 3, 1901—; Fayette Ruth, July 15, 1903—; Clayton Wellington, July 17, 1905—.

520, Cora Della Hostetler⁷, 517, Lapaz, Ind., was b. Nov. 4, 1874, two and a half miles N. E. of Lapaz, Ind., and m. Jan. 21, 1893, by Rev. Isaac Miller, C. E. Wright, son of David C. and Mary (Conner) Wright, Plymouth, Ind. German Baptist church. Laura Leona, July 21, 1894—; Glenn Leo, Oct. 31, 1895—; Welcome Rudolph, Apr. 1, 1897—; Mary Valverdia, Aug. 2, 1899—Aug. 25, poison; Thelma Cecelia, Aug. 19, 1902—; Bertha Pearl, Nov. 29, 1907—.

William, Jacob, Jacob, Jacob, John, Jacob.

521, William H. Hostetler⁶, 493, North Liberty, Ind., at death, was b. Feb. 12, 1846, in Somerset Co., Pa., d. May 15, 1886, of diabetes, m. Mar. 18, 1870, at Lakeville, Ind., by Rev. Edward Cordray, Sarah F. Ross, dau. of Rev. David C. and Charlotte (Mechling) Ross, North Liberty, Ind. Teacher and farmer. Served in the Civil War. Methodist church. Clarence F., 522; Lawrence F., 523; Ernest B., 524.

522, Clarence F. Hostetler⁷, 521, Walkerton, Ind., was b. Sept. 3, 1871, near North Liberty, Ind., and m. July 5, 1899, at South Bend, Ind., by Rev. S. W. Goss, Lida A. Murray, dau. of Joseph A. and Anna Eliza (Cripe) Murray.

517. Daniel J. Mast was the son of Joseph Mast, who d. near Berlin, Ohio, and his wife Mary Miller. See fam. 3311, note, and 9167.

Walkerton, Ind. Durward Paul, Mar. 20, 1900—Oct. 7, 1900, cerebral meningitis; Lionel Clare, Feb. 21, 1903—; Robert Lee, Nov. 11, 1905—.

523, Lawrence F. Hostetler⁷, 521, North Liberty, Ind., was b. Sept. 3, 1871, near North Liberty, Ind., and m. Oct. 27, 1897, at North Liberty, Ind., by Rev. William Borough, Lillian M. Klingelsmith, dau. of Daniel and Lucian (Honser) Klingelsmith, North Liberty, Ind. Creamery man and farmer.

524, Ernest Brisbin Hostetler⁷, 521, Kankakee, Ill., was b. Mar. 29, 1874, at North Liberty, Ind., and m. Jan. 19, 1901, at North Liberty, Ind., by Rev. G. W. Alley, A. Alice Styles, dau. of Elias and Anna (Campbell) Styles, Argos, Ind. Foreman car inspector Indiana and Southern railroad. Methodist. Eileene Elizabeth, Jan. 27, 1905—.

Joel, Jacob, Jacob, Jacob, John, Jacob.

525, Joel Irvin Hostetler⁶, 493, Walkerton, Ind., was b. Dec. 22, 1847, in Somerset Co., Pa., and m. Feb. 29, 1872, by Rev. George Bearnhart, Catherine Rensberger, the dau. of John Rensberger, who d. Jan. 29, 1878, and Mary Snyder. Carpenter and farmer. Minister in Wesleyan Methodist church. Della May, July 12, 1874—Sept. 17, 1874; Logan Gilbert, 526; Orra Orman Franklin, 527; Allen Eames Monroe, 528.

526, Logan Gilbert Hostetler⁷, 525, Walkerton, Ind., at death, was b. Feb. 4, 1876, near Walkerton, Ind., d. Feb. 4, 1904, of diabetes, and m. June 30, 1897, by Rev. S. Gettic, Grace Casad who was b. in 1878. United Brethren church. Lela Beatrice, May 22, 1898—; Erma Irene, May 19, 1900—Sept. 28, 1900; James Irwin, May 19, 1902—; Russell Logan, Mar. 11, 1904—.

527, Orra Orman Franklin Hostetler⁷, 525, Walkerton, Ind., was b. June 27, 1878, near the same place and m. July 4, 1898, Sarah Jackson who was b. Oct. 15, 1878. Agnes Levern, Sept. 19, 1898—; Lloyd Virgil, Feb. 8, 1900—; Harold Edward, July 25, 1901—; Glenn Williard, June 3, 1903—; Ben Richard, Apr. 11, 1905—; Kenneth Emerson, Aug. 19, 1906—.

528, Allen E. M. Hostetler⁷, 525, Walkerton, Ind., was b. Apr. 19, 1883, near Walkerton, Ind., and m. Nov. 26, 1901, Lizzie Williams who was b. May 11, 1885. Harley Monroe, Mar. 24, 1902—; Iva Marie, May 23, 1906—.

529, Jacob Elmer Hostetler⁶, 493, Portland, Oregon, at death, was b. Aug. 9, 1849, in Greenville Tp., Somerset Co., Pa., d. Oct. 18, 1901, and m. (1) Nancy Wolf. Leora, July 31, 1872—. M. (2) Anna Armstrong. Edith E., July 24, 1885—; Ethel, 530.

530, Ethel Hostetler⁷, 529, Portland, Oregon, was b. Aug. 17, 1888, and m. Apr. 30, 1908, Howard H. Kirkland.

George, Jacob, Jacob, Jacob, John, Jacob.

531, George T. Hostetler⁶, 493, North Liberty, Ind., was b. Mar. 25, 1851, and m. Oct. 1874, Rebecca Gonser, who was b. Dec. 6, 1855. Cora E., 532; Bertha E., Dec. 21, 1877—Apr. 26, 1895, consumption; Emma Ione, 533; Elsie L., Mar. 24, 1883—; Carson H., 534; Gladys T., Dec. 31, 1893—.

532, Cora Ellen Hostetler⁷, 531, Grand Rapids, Mich., was b. Mar. 13,

525. John Rensberger (Mar. 31, 1819—Jan. 29, 1878), m. Dec. 3, 1838, Mary Snyder, b. May 9, 1820. Six children. He was the son of Jacob Rensberger, and Catherine Knolen, b. May 22, 1790, with whom he had 13 children; he had only one son by his second wife, Catherine Bollmen, b. Dec. 1, 1809; the son of Elias Rensberger. The children of Jacob Rensberger are: Mary, Feb. 15, 1813—; Sarah, May 5, 1814—; Jacob, Dec. 27, 1816—; John, Mar. 31, 1819—; Jonas, Aug. 7, 1822—; Nicholas, Aug. 7, 1822—; Susanna, July 7, 1824—; Catherine, Nov. 4, 1826—; William, 1828—; Levi, Mar. 27, 1831—; Samuel, June 17, 1836—; Elizabeth, Aug. 18, 1837—; Isaac, Dec. 29, 1845—.

1875, and m. (1) Dec. 25, 1900, Emery Gonser, who d. Feb. 28, 1904, of diphtheria, the son of Peter and Lucinda (Freed) Gonser, Corunna, Ind. M. (2) Jan. 1, 1906, Harry O. Campbell, the son of John and Anna Mary (Sanderson) Campbell, Corunna, Ind. German Baptist church.

533, Emma Ione Hostetler⁷, 531, South Bend, Ind., was b. Oct. 4, 1880, and m. Dec. 30, 1904, Charles Allen Rose. Methodist church.

534, Carson Hostetler⁷, 531, North Liberty, Ind., was b. July 29, 1885, and m. Aug. 18, 1907, Essie Suder.

535, Elias S. Hostetler⁶, 493, Bowling Green, Ind., at death, was b. Apr. 18, 1853, d. Dec. 15, 1881, and m. Dec. 16, 1877, Sarah Rebecca Arnold, now of Plymouth, Ind. Edgar Dale, Sept. 12, 1880—, South Bend, Ind.

536, Lydia Ann Hochstetler⁶, 493, North Liberty, Ind., was b. Mar. 16, 1855, in Holmes Co., Ohio, and m. Jan. 29, 1874, at North Liberty, Ind., by Rev. Eli Steele, Elmer Kane, the son of Joseph Kane who d. in the battle of Bentonville, N. C.; and Lydia Hively who d. Feb., 1899. Franklin, Oct. 15, 1874—Apr. 22, 1875; Ellen, 537; Arthur, 538; Elizabeth, July 13, 1881—Oct. 14, 1881; Floyd, Jan. 11, 1894—Jan. 18, 1894; Gladys, Oct. 25, 1898—.

537, Ella Kane⁷, 536, North Liberty, Ind., was b. Mar. 31, 1876, and m. Mar. 17, 1897, at North Liberty, Ind., by Rev. E. R. Johnson, Charles E. Early, the son of Rev. Isaac and Mary E. (Irving) Early. Dorethy, Dec. 4, 1898—; Amy, Sept. 7, 1900—; Mary, Aug. 25, 1904—; Ruth, June 11, 1906—.

538, Arthur Kane⁷, 536, North Liberty, Ind., was b. July 7, 1878, and m. June 8, 1904, Nellie Nitcher who was b. Oct. 8, 1883. Simmons Elmer, June 29, 1906—.

539, Benjamin Franklin Hostetler⁶, 493, Fort Wayne, Ind., was b. Feb. 12, 1857, in Holmes Co., Ohio, and m. Dec. 1879, at Auburn, Ind., Matilda Ellinwood, dau. of Joseph and Mary (Brand) Ellinwood, Auburn, Ind. Truck builder for the Pa. R. R. Deacon and member of the Church of God. Wellington S., 540; Laura May, 541.

540, Wellington Samuel Hostetler⁷, 539, Ft. Wayne, Ind., was b. Aug. 1, 1881, at Waterloo, Ind., and m. June 2, 1904, at Ft. Wayne, Ind., Flora J. Stauffer, dau. of G. and F. (Smith) Stauffer. Machinist. Alton Benjamin, Mar. 6, 1905—.

541, Laura May Hostetler⁷, 539, Fort Wayne, Ind., was b. May 11, 1883, and m. Mar. 1, 1902, John H. Likens. Bennetta L., Feb. 5, 1905—.

542, David Marshall Hostetler⁶, 493, North Liberty, Ind., was b. Apr. 23, 1858, in Holmes Co., Ohio, and m. June 18, 1879, at North Liberty, Ind., by Rev. Jacob Hildebrand, Mary Jane Smith, dau. of John and Martha (Murphy) Smith. Wesleyan Methodist church. Ella May, 543; John Alven, Mar. 24, 1881—; Delphia Frances, 544; Floyd Glen, Dec. 12, 1892—Jan. 3, 1893, croup.

543, Ella May Hostetler⁷, 542, North Liberty, Ind., was b. Sept. 27, 1879, near North Liberty, Ind., and m. Sept. 13, 1898, near Walkerton, Ind., by Rev. Jacob Hildebrand, Daniel W. Gardner, son of Daniel and Libbie (Aust) Gardner, Goshen, Ind. Wesleyan Methodist church. Orpha Cecilia, Aug. 11, 1899—Aug. 13, 1899; Arfa Levern, Sept. 3, 1901—.

544, Delphia Frances Hostetler⁷, 542, South Bend, Ind., was b. Oct. 26, 1887, at North Liberty, Ind., and m. Sept. 17, 1904, at Teegarden, Ind., by Rev. Jacob Hildebrand, Edward Walfe, son of Samuel Walfe, Walkerton, Ind.

537. The history of St. Joe Co., Ind., has accounts of Charles Early, p. 985, Isaac Early, p. 983, Elmer Kane, p. 1021.

Wesley Methodist church. John Sherland, July 30, 1905—; James Alton, June 2, 1907—.

545, Esther Etta Hochstetler⁶, 493, North Liberty, Ind., was born Mar. 11, 1860, in Holmes Co., Ohio, and m. Charles Henry Williams. Charles H., May 9, 1890—Mar. 24, 1893; Howard Alvin, Sept. 18, 1897—.

Mary, Jacob, Jacob, John, Jacob.

546, Mary Hochstetler⁶, 97, Kingwood, Pa., at death, was m. to Frederick Bluebaugh, son of Simon Bluebaugh and Rosina Klingaman, sister of John Klingaman. German Baptist church. Eliza, 547; Sarah, 549; Chauncy, 576; Alexander, 580; Mary, 585; Jane, d. young.

547, Eliza Bluebaugh⁶, 546, Fort Hill, Pa., at death, m. Philip Phillippi. Ross, 548.

548, Ross Phillippi⁷, 547, Ursina, Pa., m.

Sarah, Mary, Jacob, John, Jacob.

549, Sarah Bluebaugh⁶, 546, New Lexington, Pa., at death, d. Feb. 28, 1894, and m. Jacob Phillippi who d. Jan. 1, 1904, at Rockwood, Pa. Samuel, 550; Anna, 554; Sarah, 555; Phœbe, 560; Teena, 568; Harriet, 569; John, 574; Lucy, 575.

550, Samuel B. Phillippi⁷, 549, Rockwood, Pa., R. 3, was b. June 27, 1848, near Kingwood, Pa., and m. Mar. 29, 1874, at New Lexington, Pa., by Aaron Schrock, Esq., Anna M. Snyder, dau. of Henry T. and Anna (Tedrow) Snyder, New Lexington, Pa. Lutheran church. Emma Jane, 551; Eli Preston, Feb. 23, 1879—; Mary Bell, 552; Elmer Ellsworth, 553; Hudson Osborn, Oct. 21, 1886—; Charles Samuel, May 26, 1892—; Edna Minerva, July 26, 1894—; Ida Alice, July 28, 1898—.

551, Emma Jane Phillippi⁸, 550, Markleton, Pa., was b. Feb. 13, 1875, and m. John White. Alice; Nellie; Hazel; Clifford, deceased; Elmer.

552, Mary Bell Phillippi⁸, 550, Humbert, Pa., was b. Mar. 23, 1881, and m. Charles Sanner. Minerva; Edna.

Elmer, Samuel, Sarah, Mary, Jacob, Jacob, John, Jacob.

Anna, Albert, Joseph, Adam, Jacob, Jacob, John, Jacob.

553, Elmer E. Phillippi⁸, 550, Humbert, Pa., and Anna Hostetler⁸, 287, were m. Dec. 25, 1906, at Kingwood, Pa., by Rev. J. Umstead. He was b. July 13, 1884, and she Aug. 14, 1882. Guy Cyrenius, May 7, 1908—; Leora Rebecca, Dec. 10, 1909—; Albert Lemoine, Dec. 10, 1909—.

554, Anna Phillippi⁷, 549, Scullton, Pa., at death, m. Scott King, Markleton, Pa. John; Cleveland; Lillie; Ross.

555, Sarah Phillippi⁷, 549, Humbert, Pa., m. Joseph Ohler. Jennie, 556; Lucinda, 557; Mary, 558; Alexander; Pearl, 559.

556, Jennie Ohler⁸, 555, Casselman, Pa., m. Charles May. Joseph; John; William; Harry; George, deceased; Pirl Mary.

557, Lucinda Ohler⁸, 555, Humbert, Pa., m. William Ohler. Sarah; Milton; William Alexander; Sadie, deceased; Harry; Charles; Melvin.

558, Mary Ohler⁸, 555, Scullton, Pa., m. Bruce Pyle. James Younkin; Lillie; Joseph.

559, Pearl Ohler⁸, 555, Humbert, Pa., m. Lincoln Miner. Melvin.

Phœbe, Sarah, Mary, Jacob, Jacob, John, Jacob.

560, Phœbe Phillippi⁷, 549, Markleton, Pa., was b. June 20, 1853, and m. Feb. 20, 1870, Cyrus Knopsnyder. Jacob W., 561; Benjamin F., 562; George W., 563; Harvey J., Aug. 24, 1877—; Sarah A., 96; Sadie E., 564; James B., 565; Joseph, June 20, 1886—; Jennie E., 566; Williana R., Jan. 9, 1890—; Lottie P., 567.

561, Jacob W. Knopsnyder⁸, 560, Ponoka, Alberta, Canada, was b. Apr. 3, 1872, and m. Feb. 28, 1905, Sabina A. Hall.

562, Benjamin F. Knopsnyder⁸, 560, Markleton, Pa., was b. June 30, 1873, and m. Nov. 22, 1903, Margaret Morrison. Chalmers W.; Gladys E.

563, George W. Knopsnyder⁸, 560, Markleton, Pa., was b. Mar. 1, 1875, and m. Mar. 10, 1907, Hattie Nickol. Ida Blanche, Feb. 27, 1907—; Arline Ferren, Oct. 12, 1909—.

564, Sadie E. Knopsnyder⁸, 560, Markleton, Pa., was b. Apr. 5, 1881, and m. Mar. 16, 1902, John Phillippi. Nellie Myrtle; Leora; Hazel; Daniel; Irene; Clyde; Elmer.

565, James B. Knopsnyder⁸, 560, Markleton, Pa., was b. Apr. 19, 1884, and m. Apr. 14, 1902, Sarah A. Linterman. Mabel M.; Emma Irene; Roy W.; Ethel M.; Edward B.

566, Jennie E. Knopsnyder⁸, 560, Markleton, Pa., was b. Sept. 1, 1887, and m. June 14, 1908, Lloyd Dwire. Ruth L., Dec. 15, 1908—.

567, Lottie P. Knopsnyder⁸, 560, Markleton, Pa., was b. July 19, 1893, and m. Sept. 27, 1908, Silas W. Moon. Ira E., Jan. 29, 1909—.

568, Teena Phillippi⁷, 549, Whiting, Kansas, m. Frank Woodward. Nettie; Emma; Ethel; Daniel; Albert; Edward.

Harriet, Sarah, Mary, Jacob, Jacob, John, Jacob.
569, Harriet Phillippi⁷, 549, Barronvale, Pa., was b. Feb., 1854, and m. Peter Geary. Anna, 570; Cora, 571; Lilly, Feb. 16, 1885—; Homer, Jan. 20, 1887—; Martha, 572; Clara, 573; Etta, Aug. 16, 1895—.

570, Anna Geary⁸, 569, Barronvale, Pa., was b. Dec. 15, 1878, and m. John Kelly.

571, Cora Geary⁸, 569, Casselman, Pa., was b. Mar. 22, 1882, and m. Nov. 30, 1902, John Dupont. Florence, Feb. 15, 1903—; William, July 1, 1906—; Peter, May 31, 1908—.

572, Martha Geary⁸, 569, Trent, Pa., was b. Jan. 20, 1889, and m. Frank Shaulis.

573, Clara Geary⁸, 569, Jones Mills, Pa., was b. Sept. 11, 1892, and m. Dell Shaulis.

574, John Phillippi⁷, 549, Scullton, Pa., was b. Apr. 3, 1860, in Fayette Co., Pa., and m. June 24, 1893, Etta Trimpey, dau. of J. S. Trimpey, Kingwood, Pa. M. E. church. N. H., Sept. 25, 1894—; Almira, Aug. 20, 1896—; J. S., June 11, 1898—; R. E., Mar. 28, 1900—; C. M., July 25, 1907—; Rossy Ray, Apr. 9, 1909—.

575, Lucy Jane Phillippi⁷, 549, Rockwood, Pa., was b. Oct. 28, 1865, near New Lexington, Pa., and m. Dec. 8, 1887, at Rockwood, Pa., by C. F. Floto, Andrew Curtis Snyder, son of Zachariah Snyder, Rockwood, Pa., at death, and Annie McClay. United Evangelical church. Edwin D., May 15, 1889—; Annie May Florence, Aug. 2, 1895—.

Chauncy, Mary, Jacob, Jacob, John, Jacob.
576, Chauncy Bluebaugh⁶, 546, Ursina, Pa., at death, m. Katie Ann Friend. The names and order of his children are uncertain. Alexander, 577; Mary, 578; Bruce, 579; Anna; Lucinda; Harvey; Ravenna, 579.1; Jennie, 579.2; Helen, 579.3.

577, Alexander Bluebaugh⁷, 576, Ursina, Pa., m. Missouri Tressler.

578, Mary Bluebaugh⁷, 576, Trauger, Pa., at death, m. James Gill. James; John; William.

579, Bruce Bluebaugh⁷, 576, Casselman, Pa., m. Lucinda Dwire, now deceased.

579.1, Revenna Bluebaugh⁷, 576, Colorado Springs, Colo., m. George Eifert. Letter to her was returned.

579.2, Jennie Bluebaugh⁷, 576, Confluence, Pa., was b. Aug. 5, 1865, and m. Leonard Ferrell. Leonard, Mar. 4, 1888—; Maude, June 13, 1893—.

579.3, Helen Bluebaugh⁷, 576, Pittsburg, Pa., m. George Heims. Letter to her was returned.

Alexander, Mary, Jacob, Jacob, John, Jacob.

580, Alexander Bluebaugh⁶, 546, Kingwood, Pa., at death, was b. in 1832, d. Aug., 1909, and m. Susan Brougher who d. July 4, 1900. Mary Ann, died at 8 yrs.; Amanda, 581; Harvey L., 584.

581, Amanda Bluebaugh⁷, 580, Markleton, Pa., R. 1, was b. Aug. 26, 1864, at Kingwood, Pa., and m. Feb. 20, 1881, at Kingwood, Pa., by Jacob Gerhard, J. P., Henry C. Cramer, son of Charles R. Cramer who d. Oct. 19, 1891, at New Lexington, Pa., and Katie Whipkey who d. May 4, 1903. Church of the Brethren. Bertha May, 582; Ivy Ella, 583; Etta Harriet, Apr. 16, 1887—; George Crawford, Apr. 13, 1891—; Sadie Ruth, Oct. 4, 1894—; Leland Dawton, July 14, 1897—died in infancy.

582, Bertha May Cramer⁸, 581, Rockwood, Pa., was b. Mar. 13, 1882, and m. John H. Swarner. Leora Fern; Hazel Blanche; Melda Alverta.

583, Ivy Ella Cramer⁸, 581, Rockwood, Pa., was b. Sept. 27, 1883, and m. George W. Sanner. Ora May; Harold Ray; John Henry.

584, Harvey L. Bluebaugh⁷, 580, Rockwood, Pa., m. Sadie Swarner.

Mary, Mary, Jacob, Jacob, John, Jacob.

585, Mary Bluebaugh⁶, 546, Normalville, Pa., at death, aged 62 years, m. Jonas Grimm, who d. in the Civil War. Alexander, 586; Lucinda, 587.

586, Alexander Grimm⁷, 585, Sabetha, Kansas, m. Letter returned.

587, Lucinda Grimm⁷, 585, Normalville, Pa., m. (1) David Pirl. Miles V., Everson, Pa.; Daniel, Scottdale, Pa.; Ellen, 587.1; Samuel; Alexander; Charles; William; Elmer; Frank; Alice, deceased. M. (2) John B. Ritenour.

587.1, Ellen Pirl⁸, 587, Brownsville, Pa., m. Lloyd Adams.

Margaret, Jacob, Jacob, John, Jacob.

588, Margaret Hochstetler⁶, 97, Meyersdale, Pa., at death, d. in 1848, and m. Godfrey Bittinger. Levi, 589; Israel, 591; Mary, 592; Josiah, 596.

589, Levi Henry Bittner⁶, 588, Meyersdale, Pa., at death, was b. July 19, 1837, d. Jan. 16, 1900, and m. July 19, 1860, Minerva Catherine Wadsworth who was b. May 1, 1839. Effie Jane, Mar. 28, 1861—Nov. 27, 1862; Ida Malissa, 590; Mary Eva, June 20, 1869—June 8, 1876; Lucy Alice, June 11, 1873—Aug. 20, 1885.

590, Ida M. Bittner⁷, 589, Friedens, Pa., was b. Nov. 3, 1863, and m. Nov. 1, 1900, William Ellsworth Alexander, son of Henry and Ellen (Buskirk) Alexander. Walter Ellsworth, Nov. 20, 1901—Oct. 12, 1902; Infant dau., May 10, 1904, stillborn.

591, Israel Bittner⁶, 588, Cleveland, Ohio, was m. He went to Cleveland, Ohio, about 1865, since which time his relatives have had no knowledge of him.

592, Mary Bittner⁶, 588, Millersburg, Ohio, at death, was b. May 28, 1842, d. Apr. 13, 1906, and m. Apr. 22, 1873, Jesse Close. Presbyterian church. Cora, 593; William Albert, 594; Alonzo Desilva, Nov. 30, 1879—July 30, 1894; Almeda, 595.



John and Sophia E. Benell, 601.



Mrs. Alice Hague, 603.

593, Cora Close⁷, 592, Millersburg, Ohio, was b. Feb. 12, 1875, and m. Feb. 20, 1896, Robert Wade Elliott, of Clark, Ohio. Methodist church. Ralph F., Dec. 7, 1896—; Graydon C., Nov. 16, 1900—; Glen W., Mar. 11, 1904—; Dale D., Aug. 6, 1906—.

594, William Albert Close⁷, 592, Millersburg, Ohio, was b. Jan. 25, 1877, and m. Oct. 13, 1898, Mary Ann Heinbuch, dau. of William and Susan (Krieger) Heinbuch, Millersburg, Ohio. Presbyterian church.

595, Almeda Close⁷, 592, Clark, Ohio, was b. Feb. 28, 1882, and m. Oct. 9, 1904, Alonzo L. Conkle, son of John and Effie (Ames) Conkle, Clark, Ohio. Presbyterian church.

596, Josiah Bittner⁸, 588, Millersburg, Ohio, at death, was b. Feb. 21, 1844, d. Jan. 23, 1871, and m. Lucinda Close. Theodore, 597; Ambronnetta, 598.

597, Theodore Bittner⁷, 596, Millersburg, Ohio, was b. Mar. 7, 1868, and m. Sept. 26, 1895, Lucy Butler, dau. of Leander and Ada (Chapman) Butler, Killbuck, Ohio. Presbyterian church. Otto Desilva, June 21, 1896—; Vera Irene, Feb. 11, 1905—.

598, Anna Bittner⁷, 596, Millersburg, Ohio, was b. May 25, 1871, and m. Sept. 28, 1893, Desilva McKee. Presbyterian church. Bessie Nevada, Feb. 28, 1895—.

Peter, Jacob, John, Jacob.

599, Peter Hochstetler⁴, 3, Ragersville, Ohio, at death, was b. Mar. 14, 1779, d. July 21, 1841, and m. (1) Catherine Wengard who d. in 1815, age about 35 yrs. He and both his wives and son John are buried on the Charles Miller farm, a mile south of Sugarcreek, Ohio. Barbara, 600; Jacob, 661; Peter, 706; Christian, 749; John, 760; Catherine, 836; Moses, 885; Sarah, 909. M. (2) Margaret Aleshouse who was b. June 1, 1787, d. May 4, 1870, and later m. Mr. Horner. Adam, 954; Daniel, 963; Elizabeth, 983; Eva, 984; Nancy, 991.

599. Jan. 9, 1811, Peter Hochstetler bought from his father 292 acres on Flaugherty Run, Elklick Tp., Somerset Co., and sold same Sept. 10, 1814, to George Arnold.

Barbara, Peter, Jacob, John, Jacob.

600, Barbara Hostetler⁸, 599, Canton, Kansas, at death, was b. Sept. 1799, in Somerset Co., Pa., d. Feb. 14, 1887, and m. Andrew Benell who d. May 9, 1861, at Troy, Ill. John, 601; Catherine, May 20, 1821—died young; Elizabeth, Apr. 15, 1823—Sept. 2, 1824; Jacob, 605; Lydia, 625; Eliza, Jan. 9, 1830—Jan. 9, 1830; Adam, 626; William, 627; Andrew J., 643; James, 647; Zachariah, 652; Barbara, Feb. 10, 1840—Oct. 19, 1852; Sarah, 654.

John, Barbara, Peter, Jacob, John, Jacob.

601, John Benell⁸, 600, Ottumwa, Iowa, at death, was b. Apr. 19, 1820, d. Mar. 27, 1899, and m. Mar. 14, 1846, Sophia Emeline Martin who d. Dec. 10, 1897. He was a teacher, merchant, and excelled as a teacher and player of the violin. Jacob Martin, Jan. 2, 1847—Feb. 16, 1847; Catherine Elizabeth, 602; William Andrew, 1851—May 12, 1884, drowned; Susan, Feb. 3, 1854, died young; Mary Ann, Dec. 12, 1855—Dec. 22, 1855; Harriet Ellen, June 6, 1858—June 24, 1868; Zachariah, Apr. 12, 1861—May 10, 1902; Sarah Alice, 603; Twins, May 2, 1866—May 2, 1866; Luella May, 604.

602, Catherine Elizabeth Benell⁷, 601, Ottumwa, Iowa, at death, was b. Feb. 28, 1848, d. Mar. 17, 1896, and m. (1) Aug. 15, 1871, at Des Moines, Iowa, J. W. McCray, deceased; m. (2) at Ottumwa, Iowa, B. F. Smith, of Des Moines, Iowa, from whom she was divorced; m. (3) G. F. Greiner.

603, Alice Benell⁷, 601, Beatrice, Neb., was b. Mar. 2, 1863, or 1864, and m. (1) Oct. 29, 1881, William Aaron Rolfe, who was b. Dec. 6, 1852, near Chicago,

Ill., the son of Winter A. and Mary E. (Ropp) Rolfe. She was divorced Dec. 6, 1898. M. (2) Aug. 8, 1900, at Ottumwa, Iowa, Edward Ernest Hague, son of Edward Ernest and Sarah (Thompson) Hague, both deceased. Episcopal church.

604, Luella Benell⁷, 601, Brock, Neb., at death, was b. Feb. 4, 1870, at Ottumwa, Iowa, d. Nov. 6, 1899, and m. May 29, 1897, at Ottumwa, Iowa, by Rev. L. F. Berry, John H. Owings, now at 537 Norris St., Ottumwa, Iowa. Emeline Elizabeth, Dec. 7, 1897—Dec. 30, 1897; infant, died with mother.

Jacob, Barbara, Peter, Jacob, John, Jacob.

605, Jacob Benell⁸, 600, Newton, Kansas, at death, was b. Sept. 6, 1825, d. May 15, 1890, and m. Sept. 19, 1843, Elizabeth Mitchell who was b. Apr. 1, 1822, and d. Aug. 4, 1899, at Moline, Ill. Robert M., 606; Martha A., 610; William A., 614; John M., 615; Phrosine A., Feb. 14, 1853—Feb. 21, 1854; Lydia A., 620; Josephine M., 621; Harriet E., 622; Dora Capitola, 623.

606, Robert M. Benell⁷, 605, 1617 6th Ave., Moline, Ill., at death, was b. June 16, 1844, d. Feb. 17, 1910, and m. (1) Feb. 7, 1865, Nancy Smith who d. Jan. 23, 1877. Served as soldier in Civil War from Sept., 1861, to Sept., 1865. Charles E., 607; Harry, 603. M. (2) Mar. 16, 1878, Julia Peregory who was b. Oct. 28, 1858, now of 4505 Indiana Ave., Chicago, Ill. Nellie O., 609; Nannie C., Nov., 1882—; Robert M., Jr., Feb. 6, 1884—.

607, Charles E. Benell⁸, 606, 1329 5th Ave., Moline, Ill., was b. Oct. 25, 1865, and m. May, 1888, Marie Corcoran.

608, Harry Benell⁸, 606, Moline, Ill., at death, was b. Jan. 8, 1867, d. Sept. 25, 1904, and m. in 1888, Wildia Girt. William, June 6, 1888—; Harry, July 30, 1890—; Capitola, Dec. 17, 1892—; Helen, Aug. 17, 1893—; Julia, Dec. 29, 1895—; Ruth, Oct. 10, 1900—; Marie, Nov. 6, 1903—.

609, Nellie Benell⁸, 606, 528 16th St., Moline, Ill., was b. Sept. 23, 1878, and m. June 1, 1904, Hollis Edmund Robb, son of Hollis H. and Emma (Ramser) Robb, Rock Island, Ill. Congregational church. Julia Isabelle, Nov. 6, 1905—; Margaret Virginia, Sept. 30, 1908—.

Martha, Jacob, Barbara, Peter, Jacob, John, Jacob.

610, Martha Benell⁷, 605, Santa Barbara, Cal., was b. Dec. 5, 1845, d. Dec. 20, 1897, and m. Dec. 24, 1865, James Andrews. Samuel L., d. in infancy; Lena Leota, 611; Leona, 612; Tenni; Maimie, 613.

611, Lena Andrews⁸, 610, Chino, California, m. John T. Schroeder.

612, Leona Andrews⁸, 610, San Luis Obispo, California, m. Jan., 1909, A. D. Randolph.

613, Marianne Andrews⁸, 610, Brawley, California, m. (1) Oct. 28, 1903, August James Ryan, of Chicago, Ill. Muriel Frances Audrey, Sept. 26, 1904— M. (2) Oct. 30, 1910, Emil Steiner, whose parents came from Switzerland, in 1872, and whose mother's maiden name was Selina Herzog.

614, William A. Benell⁷, 605, 212 East 3rd St., Galesburg, Ill., was b. Dec. 10, 1847, and m. Aug. 23, 1882, Lizzie Hart. Served in 148 Ill. Reg. during the Civil War. Painter.

John, Jacob, Barbara, Peter, Jacob, John, Jacob.

615, John Monroe Benell⁷, 605, Marietta, Ill., at death, was b. Sept. 20, 1850, at Marietta, Ill., and m. May 23, 1879, Clara E. Stillman, now of East Moline, Ill., dau. of W. Warren and Adline E. (Butten) Stillman. Christian church. Allie Opal, June 4, 1880—; Lola Genevieve, 616; Roy W., Jan. 4, 1884—Mar. 10, 1885; Jessie E., 617; Jacob A., 618; Wilbur W., June 3, 1890—; Bessie Adline, 619; Harvey Stillman, July 11, 1894—; Bert Lawrence, Aug 8, 1900—.

616, Lola Genevieve Benell⁸, 615, Moline, Ill., was b. Mar. 17, 1882, and m. Feb. 4, 1898, Lloyd V. Cain, son of Vincent and Sarah Cain. Clara L., May 6, 1899—.

617, Jessie E. Benell⁸, 615, East Moline, Ill., was b. June 18, 1886, and m. Nov., 1904, Gene E. Schaller, son of Gene and Winnie Schaller. Minnie M., May 5, 1905—; Genevieve F., Feb. 23, 1907—.

618, Jacob A. Benell⁸, 615, East Moline, Ill., was b. Jan. 15, 1888, and m. Jan. 14, 1909, Cora Andrews. John M., Nov. 21, 1909—Dec. 9, 1909.

619, Bessie Adline Benell⁸, 615, Palmyra, Mo., was b. Mar. 7, 1892, and m. Oct. 21, 1909, Claud G. Latimer.

Lydia, Jacob, Barbara, Peter, Jacob, John, Jacob.

620, Lydia A. Benell⁷, 605, 1507 E. 64th St., Chicago, Ill., was b. Apr. 4, 1855, and m. Mar. 17, 1872, Herman D. Porter who d. Dec. 22, 1900. Elizabeth, Jan. 13, 1873—; Mayme, Oct. 21, 1875—; A. Dean, 620.1.

620.1, A. Dean Porter⁸, 620, Chicago, Ill., was b. Apr. 7, 1879, and m. Hannah Lacker. Bernard, May 3, 1902—; Henry, Nov. 4, 1907—Nov. 4, 1908.

621, Josephine M. Benell⁷, 605, Galesburg, Ill., was b. May 28, 1857, and m. Jan. 30, 1879, Samuel Hazelden. Congregational church. Anna E., Nov. 24, 1880—Aug. 30, 1881; William Lyle, Aug. 27, 1884—; Bessie A., Sept. 9, 1887—Sept. 1, 1893; M. Ferne, May 16, 1891—.

622, Elizabeth Benell⁷, 605, 627 17th St., Moline, Ill., was b. Jan. 13, 1860, and m. Sept. 21, 1885, George W. Cott. Allen Dale, Nov. 13, 1886—.

623, Dora C. Benell⁷, 605, Geneseo, Ill., at death, was b. Sept. 19, 1864, d. Oct. 19, 1900, and m. Nov. 29, 1883, Royal C. White, 3916 W. Congress St., Chicago, Ill. Lilly, 624; William Albert.

624, Lillie White⁸, 623, 3916 W. Congress St., Chicago, Ill., m. Simon Carlson.

625, Lydia Benell⁶, 600, Bowling Green, Ind., at death, was b. Dec. 9, 1827, d. Sept. 15, 1849, and m. Reddick Reynolds.

626, Adam Benell⁶, 600, Prairie City, Ill., at death, was b. Sept. 11, 1831, d. Oct. 2, 1895, and was m. No children.

William, Barbara, Peter, Jacob, John, Jacob.

627, William Benell⁶, 600, Pueblo, Colo., at death, was b. Aug. 19, 1833, d. July 9, 1903, and m. Mary Benton who d. Sept. 10, 1904. Served in 148 Ill. regiment during Civil War. James Franklin, 628; Walter Scott, 629; Malissa Florence, 630; Ida Belle, 632; Sherman Delbert, 634; Ella, 635; Cora Elva, 637; Eva Loretta, 638; Howard, 639; Harry, 640; John Edward, 641; Chancy, 642; Raymond, Jan. 8, 1880—June 22, 1909, drowned; William H., July 5, 1882—.

628, James Franklin Benell⁷, 627, Winfield, Colorado, was b. Sept. 3, 1858, at Bushnell, Ill., and m. (1) Feb. 10, 1880, Anna Oakes; m. (2) Oct. 8, 1898, at Denver, Colo., by Co. Judge F. Smith, Dorthinlia Keith, who was b. May 31, 1871, and d. Oct. 18, 1908, the dau. of John L. Keith, New Hartford, Mo., and Caroline Mysor who was b. June 29, 1852, in St. Louis, Mo. Miner. Florence Leroy, Sept. 4, 1900—June 10, 1901; Robert William, Mar. 10, 1902—; Vera Ethelberth, Feb. 2, 1903—; Ivan, Apr. 2, 1904—; Mary Caroline, Aug. 23, 1906—.

629, Walter Scott Benell⁷, 627, Sulphur Springs, Colo., was b. May 14, 1860, and m. (1) Mar. 2, 1893, Mary Bartels. Otto Earl, June 17, 1896—; Orrel Bernice, Nov. 16, 1897—. M. (2) Aug., 1903, Belle Smith.

630, Malissa Florence Benell⁷, 627, Weiser, Idaho, was b. Feb. 7, 1862,

628. Caroline Mysor, the dau. of John Henry Mysor and Christina Dauben, who was b. Nov. 15, 1812, in Prussia. They came to America in 1846.

and m. May 15, 1881, John M. Snider, son of William S. Snider who d. Mar 12, 1881, at Oak Grove, Mo., and Margianna Campbell who d. May 10, 1893. Was appointed two terms as precinct registrar. Congregational church. Hattie, 631; Pearl, Mar. 9, 1889—; Harry, Jan. 25, 1893—; Howard, Jan. 25, 1893—; Floy, Aug. 23, 1895—; Roy, Aug. 23, 1895—.

631, Hattie Snider⁸, 630, Weiser, Idaho, was b. Feb. 16, 1882, at Oak Grove, Mo., and m. Dec. 24, 1902, at Weiser, Idaho, by Rev. W. W. Deal. Alfred Eugene Stacy, son of William and Deborah (Wilkinson) Stacy, Weiser, Idaho. Winifred Alene, Aug. 6, 1904—; Harriet Ione, Dec. 1, 1905—.

632, Ida Belle Benell⁷, 627, Pueblo, Colo., at death, was b. Apr. 8, 1863, d. Feb. 17, 1905, and m. Oct. 12, 1880, Vassa G. White, now of Bucklin, Kansas. Lillian G., 633; Clifford, Aug. 13, 1896—.

633, Lillie Gertrude White⁸, 632, Bucklin, Kansas, was b. July 18, 1881, and m. Mr. Warrens.

634, Sherman Adelbert Benell⁷, 627, McPherson, Kansas, was b. Apr. 2, 1865, and m. Nov. 14, 1888, at McPherson, Kansas, by Rev. John Wellesly Parker, Grace Lorinda Forbes, dau. of John Stranger and Christina (Parker) Forbes, McPherson, Kansas. Farmer and carpenter. Methodist church. Bessie Anna, Apr. 5, 1892—; John William, Feb. 7, 1896—; Harry, May 25, 1907—; Howard, Aug. 28, 1908—.

635, Ella Benell⁷, 627, Pueblo, Colo., 715 W. Adams Ave., was b. Feb. 23, 1867, at McComb, Ill., and m. Jan. 11, 1888, at McPherson, Kansas, by Judge A. C. Spilman, Charles Crittenden Batten, son of Benjamin Cravens Batten who d. Apr. 11, 1877, at Milo, Iowa, and Catherine C. Johnson. Herschel Edward, Dec. 17, 1888—Dec. 24, 1888; Carrie Elsie, 636; Benjamin C., Dec. 10, 1892—Dec. 14, 1892; Herschel William, Sept. 14, 1895—Apr. 22, 1909; Hazel Zula, Sept. 14, 1895—; Lucy Eva Loretta, Feb. 10, 1898—; Cleona Bell, Sept. 21, 1903—; Dora Ella, Dec. 11, 1905—.

636, Carrie Elsie Batten⁸, 635, Pueblo, Colo., was b. Sunday, Feb. 16, 1890, in McPherson Co., Kansas, and m. Dec. 25, 1907, at her home, by Rev. Edgar Bunttenney Smith, Lewis Samuel Cole, who was b. June 26, 1883, the son of Samuel Cole, Pueblo, Colo., who was b. Mar. 28, 1849, and Sarah Bissie who was b. Apr. 14, 1859. United Presbyterian church. Louise Margaret, Oct. 17, 1908—; Bessie Fidelia, June 10, 1910—.

637, Cora Elva Benell⁷, 627, Lecompton, Kansas, at death, was b. Mar. 4, 1869, d. Oct. 15, 1896, and m. Mar. 23, 1891, Isaac L. Hartup. Pearl Elizabeth, Dec. 20, 1891—July 6, 1904; William Thomas, Aug. 26, 1893—; Mary, Aug. 1, 1895—Aug. 29, 1895.

638, Eva Loretta Benell⁷, 627, Sioux City, Iowa, was b. Feb. 20, 1871, and m. Oct. 14, 1896, Robert Crummev.

639, Howard Benell⁷, 627, Graneros, Colo., was b. Aug. 4, 1873, at McPherson

634. John Stranger Forbes, the son of Charles Forbes who d. in 1871, near New York, Iowa, aged about 70 years; the son of W. J. Forbes who d. near New Richmond, Ind., when about 55 years old, a local preacher in the Methodist church; the son of Joseph Forbes who d. near Oxford, Ohio, at the age of 46. He was a charter member of the first Methodist society formed in America, the old John Street church, in New York City, and gave the lot for its first church edifice. Christina Parker, the dau. of Rev. John Wellesly Parker, who d. in 1901, at Chariton, Iowa, aged about 89 years, a minister in the United Brethren church.

635. Benjamin C. Batten was b. Dec. 11, 1813, in Pa. Catherine C. Johnson was b. Feb. 5, 1821, in Prince Edward Co., Va., and d. Jan. 20, 1908, at Milo, Iowa.

639. Delany W. Wyatt, son of Milton Wyatt, whose wife was an Ellison. Elizabeth Kidwell, the dau. of Green Kidwell, whose wife was a Foote.

son, Kansas, and m. June 21, 1899, at Blue Springs, Mo., by Rev. J. D. Thomason, Sallie M. Wyatt, dau. of D. W. and Elizabeth (Kidwell) Wyatt, Hicks City, Mo. Christian church. Cora Alba, June 22, 1900—; Harold Chancey, Nov. 25, 1902—May 14, 1904; Ronald Grahame, May 28, 1906—; Velda Lucile, Sept. 22, 1908—.

640, Harry Benell⁷, 627, Kansas City, Kansas, was b. Aug. 4, 1873, in McPherson Co., Kansas, and m. Sept. 25, 1901, at Kansas City, Kansas, by Rev. Nathaniel Chestnut, Maggie Maul, dau. of Leonard F. Maul, Eudora, Kansas, and Annie Martha Zoelger.

641, John Edward Benell⁷, 627, Pueblo, Colo., was b. May 4, 1876, and m. Dec. 31, 1899, at Pueblo, Colo., by Rev. Herbert B. Cook, Rose L. Jensik, who died Aug. 20, 1909, the dau. of Albert C. and Mary (Anetynoka) Jensik, Ordway, Colo. General contractor. Elva Lanore, Sept. 30, 1900—; Eva May, Apr. 29, 1902—.

642, Chancy Benell⁷, 627, Howard, Colo., was b. Feb. 16, 1878, and m. Apr. 19, 1900, Harriet Barnhobt.

Andrew, Barbara, Peter, Jacob, John, Jacob.

643, Andrew Benell⁸, 600, Pueblo, Colo., at death, was b. Aug. 23, 1836, d. June 14, 1907, and was m. Aug. 11, 1870, at Salina, Kansas, by John N. Bartells, Zilla Matilda Benton, the dau. of John Benton who d. Sept. 8, 1878, at Dewitt, Mo., and Mary G. Bates who d. Apr. 11, 1889, at Villisca, Iowa. Butcher and stone cutter. Served as soldier from 1861 to 1865, in 148 Ill. Clarence Edgar, 644; Lottie May, May 25, 1873—Feb. 4, 1876; Sarah Ora, Feb. 28, 1875—Mar. 15, 1875; Elnora, May 26, 1876—June 8, 1876; Harry Clyde, Sept. 22, 1877—Mar. 8, 1879; George Eddy, 645; Carrie Gertrude, 646.

644, Clarence Edgar Benell⁷, 643, Ramah, Colo., was b. June 12, 1871, near Salina, Kansas, and m. July 7, 1895, at Mystic, Iowa, by Rev. Elias Handy, Mildred V. Webb, who d. Apr. 7, 1907, the dau. of John and Jennie (Rynor) Webb. Railroading and farming. Blanche O., Aug. 19, 1896—; Lloyd C., July 3, 1898—.

645, George Eddy Benell⁷, 643, Pueblo, Colo., was b. Mar. 25, 1883, and m. Oct. 16, 1905, at Pueblo, Colo., by Rev. Wilson, Pearl Rosella Lasinda Jones, who was b. Sept. 9, 1887. Andrew Lagrand, Mar. 24, 1907—Apr. 21, 1907.

646, Carrie Gertrude Benell⁷, 643, Pueblo, Colo., was b. Feb. 4, 1885, at Harvard, Iowa, and m. (1) June 28, 1905, at Pueblo, Colo., by Rev. Louis M. Patashinsky, Harry Raymond Aquart, son of R. H. Aquart, Eldon, Mo. Worked in bindery before marriage. M. (2) Ira Sank Seffens.

James, Barbara, Peter, Jacob, John, Jacob.

647, James Benell⁸, 600, Cold Water, Okl., at death, was b. May 20, 1838, d. Apr. 6, 1907, and m. Oct. 15, 1867, at Virgil, Ill., by Rev. Woodroff, Amanda J. Barnes, dau. of Samuel Barnes who d. Dec. 26, 1864, at Prairie City, Ill., and Elizabeth Redebaugh. Served as fifer three years in Co. B. I Engs. Mo. Vol. Blacksmith. Trustee United Brethren church. Myrtie Agnes, 648; Lola Irma, 649; Chauncy James, 650; Elsie Verna, 651.

648, Myrtie Agnes Benell⁷, 647, Caney, Kansas, at death, was b. June 30, 1868, d. Aug. 6, 1891, and m. July 19, 1886, at Lafontaine, Kansas, M. F. Rogers. Chester Freel, Jan. 7, 1888—.

649, Lola Irma Benell⁷, 647, Herington, Kansas, at death, was b. May 25, 1871, d. Dec. 1, 1897, and m. May 22, 1886, at Lafontaine, Kansas, U. S. G. Blake. Byron, Apr. 25, 1888—; Blanche, July 21, 1891—; Beryl, Aug. 20, 1893—; Burdine, Dec. 29, 1895—.

650, Chauncy James Benell⁷, 647, Coldwater, Okl., was b. Nov. 2, 1873, at Fredonia, Kansas, and m. at Wichita, Kansas, Ella A. Smith, who was b. Feb. 5, 1876, the dau. of John Smith who d. Mar., 1893, at Bluff City, Kansas, and Mary E. Gear. Merchant. Beulah Evelyn, Jan. 27, 1901—; Loyd Carl, Dec. 26, 1903—; Floyd Carrol, Dec. 26, 1903—; Jules Verne, Oct. 6, 1905—; Bernice E., Aug. 16, 1907—; Beryl E., Aug. 16, 1907—.

651, Elsie Verna Benell⁷, 647, Coldwater, Okl., was b. May 19, 1880, at Fredonia, Kansas, and m. Mar. 30, 1900, at Carrier, Okl., by Rev. Robert Adams, Riley O. Childers, son of Richard and Hannah (Dorng) Childers, Eldorado, Kans. Congregational church. Merritt Glen, Feb. 14, 1901—; Verna Lucile, Mar. 29, 1903—; Riley Wayne, Mar. 14, 1905—; Lorelee, July 25, 1908—.

652, Zachariah Benell⁶, 600, Nevada, Mo., was b. Feb. 10, 1840, m. in 1865, Harriet Gideon who d. June, 1906. Rosadel, 653; Tudie; Clinton Dewitt; Chloe.

653, Rosadel Benell⁷, 652, Los Angeles, Cal., m. Cook Tucker.

Sarah, Barbara, Peter, Jacob, John, Jacob.

654, Sarah Ann Benell⁶, 600, Salina, Kansas, was b. Feb. 3, 1846, at Berlin, Ohio, and m. Nov. 14, 1865, at Macomb, Ill., by Rev. S. S. Hebbard, Robert S. See, who was b. Sept. 27, 1840, at Geneva, N. Y., served in Co. L 7 Ill. Cav. and Co. B 8 Ill. Inf., the son of John Sec, who was b. Mar. 11, 1799, at Saratoga, N. Y., and d. Feb. 25, 1884, and Abigail Kathan who was b. 1800, in Vt., and d. Aug. 28, 1850, at Fremont, Mich. Methodist church. Charles Andrew, 655; Cora Adell, 656; Carrie Estell, 657; Lillie Alice, 658; Robert S., Oct. 28, 1872—Oct. 9, 1878; Sarah Elnora, 659; Grace G., 660.

655, Charles Andrew See⁷, 654, Chicago, Ill., was b. Sept. 17, 1866, and m. Pearl Lang.

656, Cora Adell See⁷, 654, Chicago, Ill., was b. Sept. 26, 1868, and m. J. W. Welch. Hazel; Ray; Lee.

657, Carrie Estella See⁷, 654, Salina, Kansas, was b. Aug. 26, 1868, at Salina, Kansas, and was m. Dec. 31, 1890, at Salina, Kansas, by Rev. F. D. Baker, to John Henry Frain, who d. Nov. 1, 1894, of typhoid fever, in Pueblo, Colo., and is buried in Salina, Kansas, the son of Isaac S. Frain, Mill Hall, Pa., and Mary Anne Zeigler. Milliner. Methodist church. Claude Evan, Nov. 15, 1891—; Ira See, July 31, 1893—Mar. 20, 1895, d. in Pa., buried in Salina, Kansas.

658, Lillie Alice See⁷, 654, Salina, Kansas, at death, was b. Jan. 18, 1871, d. Jan. 18, 1904, and m. Mr. Helcher.

659, Sarah Elnora See⁷, 654, Texarkana, Texas, was b. Feb. 29, 1876, and m. Mr. Hamner.

660, Grace G. See⁷, 654, Salina, Kansas, was b. May 2, 1879, and m. Feb. 7, 1901, Clyde Worthington Martin. Leone See, May 3, 1902—.

Jacob, Peter, Jacob, John, Jacob.

661, Jacob Hochstetler⁶, 599, Stockton, Ind., at death, was b. in Somerset Co., Pa., July 12, 1801, d. May 11, 1861, m. Frances Miller, b. May 27, 1803, d. Jan. 6, 1879, of fam. 9177. Elias, 662; John J., 674; Jacob J., 680; Elizabeth, 684; Josiah J., 704; Sarah Ann, May 15, 1839—Oct. 9, 1849.

Elias, Jacob, Peter, Jacob, John, Jacob.

662, Elias Hochstetler⁶, 661, Stockton, Ind., at death, was b. July 20, 1823, d. Feb. 24, 1863, at Nicholasville, Ky., on his way home after being discharged from service in 85th Indiana Regiment. He was m. to Nancy Ellis who d. July 1, 1904. John Henry, 663; Amanda, 669; Mary Frances, Dec. 20, 1858—, Terre Haute, Ind.; William; Rebecca; James.

John, Elias, Jacob, Peter, Jacob, John, Jacob.

663, John H. Hochstetler⁷, 662, Cory, Ind., was b. Apr. 8, 1851, and m. Jan. 1, 1874, Phoebe Burger, dau. of Samuel J. and Rachel (Stiffi) Burger. Anna, 664; Samuel, 665; Amanda Belle, 666; James, 667; Effie Alice, Jan. 26, 1887—July 3, 1901; Sylvia, 668.

664, Anna Hochstetler⁸, 663, 25 N. Water St., Terre Haute, Ind., was b. Sept. 29, 1874, and m. (1) Mr. Smith. Lulu, Mar. 1, 1892—Mar. 9, 1892; James Troy, Jan. 18, 1895—; Marie, Mar. 14, 1897—; Ruth, Dec. 17, 1901—. M. (2) July 16, 1906, Robert Nathan Long, son of George W. and Mary Jane (Osterhout) Long, both deceased.

665, Samuel Hochstetler⁸, 663, West Terre Haute, Ind., was b. July 4, 1878, and m. Dec. 24, 1901, Margrete Streeter, dau. of Oscar and Rillie (Mikels) Streeter, Terre Haute, Ind. Floyd, Jan. 18, 1903—Jan. 19, 1903—; Lora, Feb. 7, 1904—; James, Mar. 3, 1906—; Ervin, Mar. 6, 1908—; Charles, Jan. 3, 1910—.

666, Amanda Belle Hochstetler⁸, 663, West Terre Haute, Ind., was b. Feb. 12, 1881, and m. Apr. 20, 1900, John C. Kelley.

667, James Hochstetler⁸, 663, West Terre Haute, Ind., was b. Sept. 26, 1884, and m. Nov. 5, 1904, Susan Miller, dau. of Jacob and Catherine Miller, Patricksburg, Ind. Hilda, May 29, 1907—.

668, Sylvia Hochstetler⁸, 663, West Terre Haute, Ind., was b. July 18, 1887, and m. Mar. 2, 1904, Lambert W. Miller.

Amanda, Elias, Jacob, Peter, Jacob, John, Jacob.

669, Amanda Hochstetler⁷, 662, Brazil, Ind., was b. Oct. 18, 1853, and m. Mar. 9, 1871, Simon Burger who was b. May 16, 1849. Clarence Lee, 670; Lydia Bell, 671; Mary Jane, 672; William Edgar, Sept. 10, 1883—; Nancy Myrtle, Jan. 2, 1885—; Rosetta, 673; John Aaron, Mar. 26, 1892—; Rossnell Emerson, Feb. 22, 1894—; Kenneth, Aug. 9, 1899—.

670, Clarence Lee Burger⁸, 669, Advance, Ill., was b. Dec. 8, 1873, and m. Minta Huddleson. Irene, Sept. 6, 1904—.

671, Lydia Bell Burger⁸, 669, Bowling Green, Ind., was b. Sept. 25, 1875, and m. Mar. 28, 1895, Nathan Swalley, son of Isaac and Mary A. (Barrick) Swalley, Bowling Green, Ind. Joseph M., Mar. 14, 1897—; Laura May, May 1, 1899—; Anna Arvilla, Aug. 12, 1901—; Naomi, Apr. 3, 1903—; Ruth, Apr. 8, 1905—; Nathan Dale, Aug. 9, 1907—.

672, Mary Jane Burger⁸, 669, Fontanet, Ind., was b. Sept. 18, 1877, and m. in 1895, Edward G. Bealmear, son of Henry and Caroline (Corlind) Bealmear, Coal City, Ind. Methodist church. Laura Bell, May 19, 1897—.

673, Rosetta Burger⁸, 669, Brazil, Ind., was b. Nov. 22, 1889, and m. Nov. 11, 1908, Arthur Orndorff, son of Clark and Elizabeth (Mank) Orndorff, Brazil, Ind. Christian church. Harley F., Jan. 17, 1910—.

John, Jacob, Peter, Jacob, John, Jacob.

674, John J. Hochstetler⁸, 661, Coal City, Ind., at death, was b. July 20, 1825, near Shanesville, Ohio, d. Feb. 5, 1887, and m. Elizabeth Schrock, who was b. Jan. 1, 1830, the dau. of Henry C. Schrock and Mary Miller. Henry Jacob, 675; Mary Ann, 676; Levi, Mar. 20, 1855—Oct. 11, 1855; Son and dau., May 21, 1856—May 22, 1856; James C., Aug. 31, 1858—Nov. 15, 1881; Margaret Ellen, 678; William S., 679.

674. Henry C. Schrock, son of Casper Schrock and Mary Zook, whose children were, Henry; Gabriel; John of fam. 836; Emanuel; Samuel; Frederick; Levi; Jesse, Shipshewana, Ind., of fam. 1547; and Maud, wife of William Moyer.

The children of Henry C. Schrock were, Sarah, wife of Elijah Bluebaugh; Eliza, wife of Jacob Luke; Elizabeth; Caroline, wife of William Thompson; Drucilla, wife of Solomon Farver; Melvina, widow of Henry Keck, Shanesville, Ohio, of fam.

675, Henry J. Hochstetler⁷, 674, Coal City, Ind., was b. Jan. 21, 1851, in Holmes Co., Ohio, and m. June 2, 1889, at Daggett, Ind., by Rev. David Reagan, Vivian Viola White, dau. of Madison B. and Sarah (Innes) White, Coal City, Ind. Clerk and lawyer since 1879. City Clerk, City Attorney, and Notary Public. Nora W., Apr. 8, 1890—; James B., Sept. 14, 1891—; John B., Feb. 28, 1895—; Harry H., Mar. 3, 1897—.

676, Mary Ann Hochstetler⁷, 674, Aspen, Colo., at death, was b. Feb. 15, 1853, d. in 1890, m. Alexander McIntosh. Charles; Dougald; Violet; Maggie, 677; John.

677, Maggie McIntosh⁸, 676, Victor, Colo., at death, m. Frank Dailey. One child.

678, Margaret Ellen Hochstetler⁷, 674, Coal City, Ind., was b. Feb. 18, 1862, in Holmes Co., Ohio, and m. Oct. 29, 1882, at Coal City, Ind., Charles C. Young, son of Dr. William L. and Elizabeth (Larrison) Young, Edinburg, Ind. Clarence P., Dec. 7, 1883—, Havana, Cuba; Clinton O., July 28, 1887—, Terre Haute, Ind.

679, William S. Hochstetler⁷, 674, Coal City, Ind., was b. July 13, 1865, and m. Laura Stants.

Jacob, Jacob, Peter, Jacob, John, Jacob.

680, Jacob J. Hochstetler⁸, 661, Nebraska City, Neb., at death, was b. Sept. 3, 1827, near Shanesville, Ohio, d. June 7, 1905, and m. Sept. 8, 1853, at New Bedford, Ohio, Lucinda Burgert, dau. of David Burgert, Toledo, Ohio, at his death, and his wife Eleanor Huet. Merchant, insurance, postmaster, Nebraska City, Neb., 1861—71, county commissioner and member of school board. Methodist church. An extended account of his life with portrait appears in *Illustrated History of Nebraska*, by J. Sterling Morton, Vol. 1, pages 677—8. Elsie Corrinna, Jan. 23, 1855—Sept. 28, 1855; Charles Edgar, 681; Frank Burgert, 682; Clarence Lee, 683.

681, Charles Edgar Hochstetler⁷, 680, Eastbourne, England, was b. Dec. 16, 1856, at Worthington, Ind., and m. (1) Nov. 16, 1882, at Wyandotte, Kansas, Eleanor C. Wood, d. Jan. 20, 1902, dau. of Dr. George B. and Anna B. (Bonham) Wood. No children. M. (2) Oct. 25, 1902, at London, England, by Rev. Wynne Healey, Lucy Emelie Robinson, dau. of W. C. and Eliza (Lewendon) Robinson. Finance. Retired since 1902. Lucy Emelie Wilhelmina, Mar. 24, 1904—, b. at sea on the ocean liner Kronprinz Wilhelm; Charles Eric St. George, Apr. 23, 1905—; Dora May, May 3, 1907—.

682, Frank Burgert Hochstetler⁷, 680, Omaha, Neb., was b. Aug. 21, 1858, at Nebraska City, Neb., graduated from Nebraska College, 1879, and m. Feb. 5, 1892, at Ogden, Utah, by Rev. Samuel Unsworth; Myra Eunice Kay, dau. of H. L. and Mary E. (Griffen) Kay, Ogden, Utah. Merchant, President Wright & Wilhelmy Co. Wholesale Hardware, Omaha, Neb. Frances Eunice, Sept. 30, 1893—; Myra Kay, March 5, 1903—.

4208; Harriet, wife of Reuben Davidson, Brashear, Mo.; Mary Ann, wife of William Kaser, deceased, Carlisle, Ohio; Malinda, wife of Jonathan Kaser, both deceased; Susie d. at 10 years; Katie and two boys d. in infancy.

Casper Schrock, the son of John and Elizabeth Schrock, who were m. July 8, 1773; their children are, the wife of David Hochstetler of fam. 4161; Barbara, wife of Henry Hochstetler of fam. 4760; one dau., name worn from the record; Christian, Mar. 20, 1777; Frenl, Nov. 22, 1778—; Casper, Oct. 16, 1780—; Anna, Mar. 30, 1784—.

683, Clarence Lee Hochstetler⁷, 680, Nebraska City, Neb., was b. Nov. 25, 1860, at Nebraska City, Neb., and m. Nov. 19, 1890, Nina L. Martin, dau. of Mr. Martin and Anna Mary O'Brien. Real estate and insurance. Lucin Lee, Mar. 2, 1892—; Clarence Richard, Oct. 4, 1895—.

Elizabeth, Jacob, Peter, Jacob, John, Jacob.

684, Elizabeth Hochstetler⁸, 661, Coal City, Ind., at death, was b. May 28, 1830, d. Feb., 1905, and m. Lewis Kerch who d. Oct. 5, 1902. Lucinda, 685; Sarah, 691; Emma, 698; Mary E., 701; John H., 702; William S., 703; Charles E., 704.

Lucinda, Elizabeth, Jacob, Peter, Jacob, John, Jacob.

685, Lucinda Kerch⁷, 684, Coal City, Ind., was b. Feb. 15, 1853, and m. Mar. 28, 1875, John Rea, son of Samuel and Ellen (Wilson) Rea. United Brethren church. Maud L., 686; Elizabeth E., 687; Charles C., 688; Flora B., 689; Lewis E., Feb. 26, 1887—; George W., 690.

686, Maud L. Rea⁸, 685, Terre Haute, Ind., was b. May 18, 1876, and m. Apr. 29, 1894, Malcolm Reed, son of David and Mary C. (MacDougall) Reed, Linton, Ind. United Brethren church. Rea Samuel, May 31, 1896—; David Paul, Dec. 22, 1906—.

687, Elizabeth E. Rea⁸, 685, Terre Haute, Ind., was b. Mar. 8, 1878, and m. June 24, 1899, John O. Travis, son of Simon L. and Margaret A. (Hulett) Travis, Clay City, Ind. United Brethren church. Maude G., Sept. 16, 1899—.

688, Charles C. Rea⁸, 685, Coal City, Ind., was b. Sept. 20, 1882, and m. Oct. 3, 1900, Hallie M. Crouse, dau. of Thomas N. and Dana (Reynolds) Crouse, Coal City, Ind. United Brethren church. Thomas M., Dec. 31, 1901—.

689, Flora B. Rea⁸, 685, Bowling Green, Ind., was b. May 2, 1885, and m. Nov. 25, 1906, Bernard E. Stephens, son of John A. and Alice (Tolliver) Stephens. United Brethren church.

690, George W. Rea⁸, 685, Coal City, Ind., was b. May 20, 1888, and m. Oct. 19, 1907, Gertrude L. Miller, dau. of Pearson F. and Anna R. (Werner) Miller, Clay City, Ind. United Brethren church. Herald G., May 12, 1908—.

Sarah, Elizabeth, Jacob, Peter, Jacob, John, Jacob.

691, Sarah Ann Christene Kerch⁷, 684, Elkton, Mo., was b. Aug. 7, 1854, and m. Oct. 2, 1871, Samuel Newport, son of Israel and Susan (Little) Newport, Hausertown, Ind., at death. Methodist church. Rollen Otto, 692; May Belle, 693; Mary Emma, 694; Samuel Burton, Dec. 18, 1877—; John William, 695; Lewis Clyde, 695; Grover Cleveland, Jan. 30, 1885—; Israel Plummer, May 22, 1887—Feb. 9, 1909; Richard Orvil, Aug. 20, 1889—; Gertrude Elizabeth, 697.

692, Rollen Otto Newport⁸, 691, Garden City, Kansas, was b. Aug. 19, 1872, and m. June 2, 1897, Minnie Fenton, dau. of Zalmond and Mariah (Pond) Fenton, Colusa, Kansas. Methodist church. Gracie Belle, Mar. 17, 1898—; Lillian Letha, July 24, 1899—; Rollin Elmer, Apr. 30, 1901—; Harvey Fletcher, May 8, 1903—; Walter Carl, May 28, 1905—; Lena May, May 9, 1907—; Samuel Burten, Jan. 16, 1909—.

693, May Belle Newport⁸, 691, Deming, New Mexico, was b. June 24, 1874, and m. June 25, 1893, Basil Peter Shull, son of James and Dena Lavina (Cross) Shull, Larned, Kansas. Presbyterian church. Letha Belle, Feb. 28, 1895—Oct. 30, 1899; Herold Basil, Dec. 23, 1896—Jan. 18, 1899; James Samuel, Feb. 5, 1898—; Elmer Burton, Oct. 30, 1900—; Clarence Lyle, Oct. 18, 1902—; Emma May, Jan. 28, 1906—; Anna Lavina, May 17, 1908—.

694, Mary Emma Newport⁸, 691, Deerfield, Kansas, was b. May 18, 1876, and m. Aug. 13, 1893, Benjamin A. Bruce, son of Robert M. and Elizabeth

(Boutwell) Bruce, Ridgway, Ill., at death. Methodist church. Clarence Marshall, July 13, 1894—; Florence Estella, Feb. 9, 1896—; Gladys Ellora, Dec. 3, 1897—; Robert Lawrence, Nov. 17, 1900—.

695, John William Newport⁸, 691, Elkton, Mo., was b. Aug. 23, 1879, and m. Feb. 6, 1905, Minerva Helen Fisher, dau. of James T. Fisher who d. July 2, 1907, and Malinda Catherine Moss, Flemington, Mo. Edna Violet, Oct. 26, 1905—; Lloyd Valentine, Nov. 21, 1907—.

696, Lewis Clyde Newport⁸, 691, Elkton, Mo., was b. June 5, 1882, and m. Dec. 10, 1905, Lilia Baker, dau. of R. H. Baker, and Maggie Kern, now Mrs. Maggie Radley, New Rockford, N. D. Methodist church. Infant, Sept. 18, 1906—Sept. 18, 1906; Dora May, Dec. 7, 1907—; Lawrence Ray, May 17, 1909—.

697, Gertrude Elizabeth Newport⁸, 691, Elkton, Mo., was b. Nov. 29, 1891, and m. July 7, 1910, Wesley Emory.

698, Emma Kerch⁷, 684, Worthington, Ind., was b. Apr. 23, 1856, and m. Jan. 13, 1878, by Rev. A. B. Robertson, Charles White who was b. July 20, 1853, the son of Jacob and Rebecca (Crawford) White. United Brethren church. Effie E., 699; Earl R., 700.

699, Effie E. White⁸, 698, Coal City, Ind., was b. Dec. 16, 1879, and m. in 1898, at Paris, Ill., Willard Norval Herstine. Charles W., Mar. 10, 1899—; Warren R., Aug. 14, 1901—.

700, Earl R. White⁸, 698, Worthington, Ind., was b. Aug. 11, 1883, and m. Oct. 14, 1902, Mayme Dyer. Charles T., May 7, 1909—.

701, Mary E. Kerch⁷, 684, Coal City, Ind., was b. in 1859, and m. (1) in 1879, Leonard Weatherwax. T. Estel, 1881—. M. (2) Henry Stwalley. Malcolm, 1894—.

702, John H. Kerch⁷, 684, Coal City, Ind., was b. May 10, 1862, and m. July 3, 1888, Surilda Huddleston. Gladys, June 3, 1889—deceased; Arthur L., May 26, 1890—deceased; Ruth G., May 20, 1897—.

703, William S. Kerch⁷, 684, Indianapolis, Ind., was b. Feb. 8, 1866, and m. July 17, 1889, Ida May Cochran, dau. of Charles Perry and Louisa (Wines) Cochran. Edythe Blanche, Apr. 10, 1891—; Herman Louis, Oct. 26, 1894—.

704, Charles Edgar Kerch⁷, 684, Terre Haute, Ind., was b. Nov. 2, 1870, and m. Mar. 20, 1890, at Evansville, Ind., Bertha Otto. Kenneth Karl, Jan. 5, 1903—Jan. 10, 1903.

705, Josiah J. Hochstetler⁸, 661, Canon City, Colo., at death, was b. Feb. 23, 1833, near Shanesville, Ohio, and d. Jan. 3, 1909, and m. May 27, 1859, in Fremont Co., Iowa. Mary E. Spurlock. Mine owner, Treasurer of Park Co., Colo., 1872—4.

Peter, Peter, Jacob, John, Jacob.

706, Peter Hochstetler⁸, 599, Coal City, Ind., at death, was b. Jan. 1, 1803, in Somerset Co., Pa., d. May 9, 1874, and m. May 4, 1826, Susanna Neff who was b. Jan. 1, 1808, and d. Jan. 22, 1872. Dunkard church. Eliza, 707; Joseph, 716; Katherine, Mar. 20, 1829—d. young; Jacob, 736; Margaret, July 8, 1833—d. young; Susanna, Aug. 11, 1836—d. young; Peter, Mar. 14, 1838—July 17, 1841; John, 739; Gabriel, 741; Enoch, 743; Eve, 748; Simon, Jan. 5, 1849—Apr. 11, 1850—.

Eliza, Peter, Peter, Jacob, John, Jacob.

707, Eliza Hochstetler⁸, 706, Alexandria, Minn., at death, was b. Oct. 8, 1827, d. Feb. 12, 1897, and m. Dec. 25, 1850, in Ohio, Henry George, son of

Lewis and Margaret (Mon) George. German Baptist church. Susanna, Oct. 16, 1853—1857; Frank, 708; Margaret, 710; John, 712; Lewis, Jan. 8, 1860—1862; William, 713; Minnie, 714; Eva, 715.

708, Franklin George⁷, 707, Alexandria, Minn., was b. Dec. 19, 1855, in Ohio, and m. (1) Jan. 20, 1881, at Decatur, Ill., by Rev. W. F. Richardson, Lizzie M. Buck, who d. May 27, 1890, the dau. of Nathan Buck, whose wife was a Hudson. Bessie, 709; Ella, Jan. 10, 1886—. M. (2) Apr. 25, 1891, by Rev. E. L. Smith, Martha Hoefler, who d. May 5, 1892, the dau. of Fred Hoefler, Alexandria, Minn. M. (3) Jan. 4, 1905, at Alexandria, Minn., by Rev. F. P. Woodward, Minnie Ausbourne, dau. of William Hohensee. Farmer and mason. Methodist church.

709, Bessie George⁸, 708, Minneapolis, Minn., was b. Mar. 2, 1884, and m. in 1904, George Fredenberg, son of Fred and Mary Fredenburg, Alexandria, Minn., at death. Methodist church.

710, Margaret George⁷, 707, Sauk Center, Minn., was b. Sept. 17, 1857, at Stoughton, Ind., and m. (1) Nov. 17, 1881, at Sauk Center, Minn., Frederick Mickley, who d. May 31, 1891. Anna Sofa, 711; Elizabeth, May 12, 1884—; Minnie Lee, July 28, 1885—; William Fredick, Aug. 30, 1888—. M. (2) Sept. 15, 1899, Luther Butler, the son of Samuel and Eliza (Harmon) Butler, Centralia, Wash. Baptist church. Tailoress and dressmaker. Marguerite Louisa, Mar. 17, 1907—.

711, Anna Sophia Mickley⁸, 710, Glenwood, Minn., was b. Nov. 14, 1882, at Grove Lake, Minn., and m. Dec. 13, 1904, at Glenwood, Minn., by Rev. S. F. Spitz, Betice A. Falkner, son of George and Eliza (House) Falkner, Glenwood, Minn. Methodist church. Vivian Irean, Jan. 20, 1906—.

712, John George⁷, 707, Coolville, Ohio, was b. May 14, 1858, and m. Dec. 15, 1888, Mary E. Tewel, dau. of J. N. and Mollie (Runnion) Tewel, Coalville, Ohio. Methodist church. Floyd Jasper, July 5, 1890—; Melville Donald, Oct. 30, 1896—.

713, William George⁷, 707, Alexandria, Minn., at death, was b. Oct. 20, 1866, was accidentally killed in 1898, and m. Christine Anderson. Lottie, Dec. 1897—.

714, Minnie George⁷, 707, Alexandria, Minn., was b. May 20, 1870, in Morrow Co., Ind., and m. Dec. 27, 1900, at Alexandria, Minn., by Rev. Sigel Waite, John M. Fisher, who was b. Mar. 9, 1869, in Shelby Co., Ind., the son of James H. and Hanna A. (Derrickson) Fisher, Osakis, Minn. Harold Orvel, Dec. 9, 1901—; Melvin Uri, Sept. 27, 1904—; Florence Mabel, Aug. 28, 1907—.

715, Eva George⁷, 707, Middle River, Minn., was b. Nov. 28, 1872, and m. Oct. 23, 1896, at Alexandria, Minn., by Rev. Parks, Lawrence Snap, son of Matthias and Martha (Nelson) Snap, Alexandria, Minn. Agnes, Jan. 25, 1897—; William, Oct. 22, 1902—; Howard, Mar. 6, 1906—; Flora, Jan. 19, 1908—; Florance, Jan. 19, 1908—.

Joseph, Peter, Jacob, John, Jacob.

716, Joseph Hochstetler⁸, 706, Coal City, Ind., at death, was b. Mar. 20, 1827, d. Nov. 15, 1895, and m. (1) Elizabeth Hoopengartner. Mary Samantha, 717. M. (2) Eva T. Chubb who d. Jan. 12, 1904; Elmer, 725; William, 729; Clara, 730; Clarence, 735.

714. James H. Fisher (Dec. 1, 1841—Oct. 18, 1908), the son of John S. Fisher and Mulvina Robertson; the son of Rev. Henry Fisher, of Shelby Co., Ind. James H. Fisher, enlisted in 52 Ind. Reg. His first engagement was at Fort Donelson, Ky.

717, Mary Samantha Hochstetler⁷, 716, Catesby, Okl., was b. Nov. 9, 1853, and m. Mar. 19, 1866, Jacob Neihart, son of John Neihart, Clay City, Ind., at death, and Theresa Burger, deceased. Mary Elizabeth, 718; Phoebe Ellen, 719; William Walcot, 720; Wallace Emery, 721; Alice May, Apr. 7, 1876—Mar. 7, 1879; John Francis, 722; Otis Oris, July 17, 1880—Jan. 2, 1882; Nellie Althea, 723; Georgia Bell, 724; Freddie Earl, Feb. 22, 1894—.

718, Mary Elizabeth Neihart⁸, 717, Arcadia, Kansas, at death, was b. June 19, 1867, d. Dec. 1, 1893, and m. Dee Hines.

719, Phoebe Ellen Neihart⁸, 717, San Jose, California, was b. July 19, 1869, and m. June 15, 1888, Joseph Clark Hancock, son of John Mercer Hancock, deceased, and Jane Ferguson. Ethel, May 7, 1892—; Robert Mercer, Apr. 25, 1899—; Eula Janz, Mar. 5, 1902—.

720, William Walcot Neihart⁸, 717, Gage, Okl., was b. Sept. 24, 1871, and m. June 26, 1894, Mary Ann Eagleton, dau. of Guy Smith and Sarah Jane (Organ) Eagleton, Arcadia, Kansas. Cashie Ward, Aug. 30, 1895—; Minnie Gladys, Dec. 21, 1896—Oct. 30, 1900; Emory Dewey, May 3, 1898—Nov. 1, 1900; Vernie Cretid, Aug. 25, 1901—; Vancie Hanford, Nov. 9, 1904—; Willie Debs, Nov. 9, 1904—Dec. 21, 1904; Alberta Canada, Feb. 27, 1906—; Elmer Haskell, Jan. 5, 1908—.

721, Wallace Emery Neihart⁸, 717, Gage, Okl., was b. Aug. 28, 1873, and m. Dec. 31, 1894, Mary Annie Brown, dau. of J. F. and Lou Ann (Young) Brown, Eldorado Springs, Mo. Rosa May, Dec. 10, 1895—; Eva Mary, Feb. 13, 1899—; Emma Frances, June 21, 1905—.

722, John Francis Neihart⁸, 717, Gage, Okl., was b. Aug. 14, 1879, and m. Mar. 10, 1903, Maggie Ethel Brown, dau. of J. F. and Lou Ann (Young) Brown, Eldorado Springs, Mo. Pearl, Apr. 27, 1905—; Wallace, Dec. 28, 1906—.

723, Nellie Althea Neihart⁸, 717, Catesby, Okl., was b. Mar. 17, 1889, and m. Mar. 17, 1908, John Alexander Eslick, son of E. C. and Annie (Jones) Eslick, Purcell, Okl.

724, Georgia Bell Neihart⁸, 717, Portia, Mo., was b. Oct. 3, 1891, and m. Apr. 5, 1909, John Ira Brown, son of Joshua and Lou Ann (Young) Brown, Harwood, Mo. Sidney Gereld.

Elmer, Joseph, Peter, Peter, Jacob, John, Jacob.

725, Elmer Franklin Hochstetler⁷, 716, Coal City, Ind., was b. Feb. 3, 1862, in Coshocton Co., Ohio, and m. Apr. 27, at Coal City, Ind., by Rev. David H. Reagan, Lucinda Caroline Reagan, dau. of Jesse and Elizabeth (Price) Reagan, Coal City, Ind. William Earl, 726; Iva Rosella, 727; Nellie May, 728; Livy Belle, May 14, 1894—; Hallie Merie, May 15, 1896—; Earnest Neal, May 22, 1899—; Tarquin Edward, Oct. 17, 1901—; Jesse Cleo and Lesse Leo, Apr. 19, 1905—.

726, William Earl Hochstetler⁸, 725, Jasonville, Ind., was b. May 29, 1885, near Coal City, Ind., and m. Feb. 8, 1908, at Bloomfield, Ind., Nora Maude Townsend, the dau. of William and Mary M. (Pickett) Townsend, Bloomfield, Ind. Coal miner.

727, Iva Rosella Hochstetler⁸, 725, Worthington, Ind., was b. Sept. 17, 1889, near Coal City, Ind., and m. May 30, 1908, at Coal City, Ind., by Rev. D. H. Reagan, Carl G. Miller, the son of James and Mary (Cramce) Miller, Worthington, Ind. Christian church.

728, Nellie May Hochstetler⁸, 725, Coal City, Ind., was b. May 14, 1891, at Coal City, Ind., and m. May 23, 1908, at Coal City, Ind., by Rev. D. H. Reagan, Irvin Sinders, the son of Andrew and Mary (Kerschner) Sinders, Coal City, Ind. Christian church.

729, William Henry Hochstetler⁷, 716, Jasonville, Ind., was b. Mar. 11, 1863, in Tuscarawas Co., Ohio, and m. Dec. 24, 1896, at Coal City, Ind., by Rev. Jackson Tipton, Ida O. Miller, the dau. of Adam and Elizabeth (Keiser) Miller, Jasonville, Ind. Coal miner. Leonard Estel, Sept. 7, 1896—; Emerson Doyle, Jan. 19, 1903—.

Clara, Joseph, Peter, Peter, Jacob, John, Jacob.

730, Clara Hochstetler⁷, 716, Coal City, Ind., m. Clamans Klass. Nora, 731; Tina, 732; Lillie, 733; John; Athia, 734; Luther; Clarence; William; Estel; Earl.

731, Nora B. Klass⁸, 730, Coal City, Ind., was b. Oct. 12, 1879, and m. Nov. 6, 1896, Edward S. Stantz, son of Noah and Sophia (Bush) Stantz, Coal City, Ind. Christian church. Paul W., May 27, 1907—.

732, Tina Klass⁸, 730, Coal City, Ind., was b. Sept. 10, 1881, and m. Sept. 8, 1906, Charles Ross Fulk, son of Jonas M. and Sarah (Amey) Fulk, Coal City, Ind. Church of Christ. Delbert Glenn, June 12, 1907—.

733, Lillie Klass⁸, 730, Coal City, Ind., was b. Dec. 3, 1884, and m. May 30, 1908, Joseph William Haldeman, son of John and Nancy (Bays) Haldeman, Worthington, Ind. Lutheran church. Violet Elizabeth, Oct. 20, 1909—.

734, Atha A. Klass⁸, 730, Winamac, Ind., was b. Dec. 19, 1883, and m. May 22, 1906, Jesse C. Stantz. Lutheran church. Harry, Oct. 21, 1907—; Neola Arabelle, Mar. 21, 1909—.

735, Clarence M. Hochstetler⁷, 716, Jasonville, Ind., was b. Sept. 2, 1865, at Coal City, Ind., and m. Sept. 16, 1888, by Rev. William Crible, Mary M. Miller, dau. of Adam and Elizabeth (Keiser) Miller, Jasonville, Ind. Coal miner. Ora Ethel, Apr. 27, 1890—; Clifton Roy, Aug. 3, 1893—; Eva Leona, Jan. 27, 1895—; Delila Pearl, Mar. 3, 1897—; Emmett Revell, Mar. 9, 1899—; Clara Ruth, Mar. 16, 1901—; Verlin Rennis, July 6, 1903—; Hazle Margrete, Mar. 10, 1906—; Charley Lonzo, May 12, 1908—.

736, Dr. Jacob P. Hochstetler⁸, 706, Bowling Green, Ind., at death, was b. Sept. 20, 1830, d. Apr. 1, 1877, and m. Feb., 1856, Mary Jane Ellis, who was b. Aug. 20, 1837, at Berlin, Ohio. He was an army surgeon during the war, after which he practiced medicine at Bowling Green till his death. He graduated from Cleveland, Ohio, Medical college. Clara Anna, d. in infancy; Alice Cora, 737; James Ellis, 738; Buntin Cassius, Oct. 5, 1869—deceased; Daisy Dene, Mar. 30, 1877—, Crawfordsville, Ind.

737, Alice Cora Hochstetler⁷, 736, Bowling Green, Ind., was b. Oct. 13, 1858, at Stockton, Ind., and m. Jan. 4, 1884, Clinton M. Thompson, son of Edward A. and Cordelia A. (Sutliff) Thompson, Bowling Green, Ind. Methodist church. Glennie Blubaugh, July 16, 1885—; Willet, Jan. 29, 1888—; Aubrey, Oct. 9, 1889—; Jean, July 22, 1894—; Vivian, June 6, 1897—; Emmons F., Aug. 8, 1900—.

738, James Ellis Hochstetler⁷, 736, Terre Haute, Ind., at death, was b. Sept. 19, 1861. His widow, Mrs. Tillie Hochstetler, lives at 2490 N. 16 St. Howard, Bowling Green, Ind.; Bertha; James.

739, John Hochstetler⁸, 706, Coal City, Ind., at death, was b. Oct. 21, 1839, in Tuscarawas Co., Ohio, d. Sept. 16, 1907, and m. Mar. 27, 1869, at Stockton, Ind., by Daniel Stantz, J. P., Sarah A. Currie, dau. of Robert Currie,

Coal City, Ind., who d. Feb. 13, 1887, and his wife Malinda who d. Aug. 24, 1873. Stone mason and hotel keeper. Served 2 yrs. and 9 months in Co. G 85 Ind. Vol. Inf. Lawrence C., Sept. 11, 1870—Aug. 30, 1874; Curtis E., 740.

740, Curtis E. Hochstetler⁷, 739, Coal City, Ind., was b. Feb. 10, 1876, at Stockton, Ind., and m. June 20, 1896, Helnora Dell Vanhorn. Fay, Mar. 1, 1902—.

741, Gabriel Hochstetler⁶, 706, Indianapolis, Ind., at death, was b. May 11, 1843, d. Feb. 12, 1906, and m. Apr. 1, 1866, at Stockton, Ind., Mary A. Miller who was b. Sept. 15, 1844. Served three years in 97 Ind. Vol. Inf. Stone mason. Irvin, Nov. 17, 1867—; May J., Dec. 30, 1869—; Anah B., Aug. 14, 1872—Jan. 12, 1891; Isaiah W., Dec. 14, 1874—Feb. 25, 1875; Aaron F., Dec. 18, 1875—; Harley, 742; Archy B., Nov. 14, 1882—Feb. 2, 1883.

742, Lee Harley Hochstetler⁷, 741, Bloomfield, Ind., was b. May 16, 1879, and m. Nov. 13, 1905, Hattie Sheer. Ernest Curtis, Feb. 1, 1906—; Maggie May, Feb. 18, 1908—; Maud, Mar. 24, 1910—Mar. 24, 1910.

743, Enoch Hochstetler⁶, 706, Coal City, Ind., at death, was b. Jan. 3, 1845, d. Apr. 15, 1909, and m. Sept. 26, 1869, Mary Jane Fulk who was b. Mar. 22, 1852. Charles Edgar, July 18, 1870—July 4, 1871; Albert, 744; Infant twins, Sept. 25, 1872—Sept. 26, 1872; Emorie, Sept. 24, 1876—Mar. 6, 1877; Della May, 745; Montie, Mar. 25, 1880—; Viola Bell, 746; Glennie Ellen, 747; Perlle, Mar. 1, 1887—deceased; Carrie, Sept. 28, 1888—July 29, 1888; Alvin Chester, Mar. 6, 1891—; Orvil Cleon, Feb. 13, 1897—.

744, Albert Hochstetler⁷, 743, Coal City, Ind., was b. June 25, 1874, and m. (1) Mar. 7, 1896, Susan Burger. Dollie Belle, Feb. 10, 1898—; Mabel Ruth, Oct. 6, 1900—; Delpha May, Jan. 25, 1902—. M. (2) Feb. 8, 1903, Mamie Gibbons. Cedric, Jan. 29, 1904—; Kennard, June 29, 1905—; Alberta, Jan. 7, 1907—.

745, Della May Hochstetler⁷, 743, Scotland, Ill., was b. Jan. 26, 1878, and m. Elbert Hamm.

746, Viola Bell Hochstetler⁷, 743, Coal City, Ind., was b. Dec. 3, 1882, and m. Sept. 26, 1907, William A. Stantz.

747, Glennie Ellen Hochstetler⁷, 743, Coal City, Ind., was b. Jan. 5, 1885, and m. Sept. 26, 1907, John Storm.

748, Eva Hochstetler⁶, 706, Clay City, Ind., at death, was b. Apr. 2, 1847, d. Sept. 4, 1897, and m. Apr. 23, 1883, Michael Ironsmith. Dollie, 749.

749, Dollie Ironsmith⁷, 748, Clay City, Ind., was b. Feb. 18, 1886, and m. June 4, 1905, Charles Leon Coopridner, son of John Walker and Mary Frances (Sutton) Coopridner, Clay City, Ind. Baptist church. Lehman Walker, Apr. 17, 1906—; Paul Raymond, Jan. 16, 1909—.

Christian, Peter, Jacob, John, Jacob.

750, Christian Hochstetler⁵, 599, New Bedford, Ohio, at death, was b. Dec. 2, 1804, in Somersset Co., Pa., d. Feb. 24, 1879, m. in 1829, near Shanesville, Ohio, Catherine Neff, b. Aug. 26, 1811, d. Mar. 21, 1895. Farmer, stone mason and miller. German Baptist church. Levi, 751; Elizabeth, 754; Catherine M., Friday, Apr. 22, 1842—, Baltic, Ohio.

743. There must be an error in dates of Carrie's birth or death, which are given above as reported.

751, Levi Hochstetler⁶, 750, New Bedford, Ohio, at death, was b. near there Jan. 13, 1830, d. Apr. 14, 1863, of typhoid fever. M. Apr. 24, 1856, by Christian Fisher, J. P., Mary A. Hoover who d. Sept. 10, 1904, near Farmers-town, Ohio, as Mrs. Fair. Farmer and drover. Albert, 752.

752, Albert Hochstetler⁷, 751, New Bedford, Ohio, at death, was b. there Nov. 21, 1857, d. very suddenly, June 22, 1879. Was m. Jan. 2, 1879, to Huldah Strock, who later m. Moses Bickel. Mary C., 753.

753, Mary C. Hochstetler⁸, 752, Sandpoint, Idaho, was b. Sept. 12, 1879, near New Bedford, Ohio, and m. William L. Weimer.

754, Elizabeth Hochstetler⁹, 750, Baltic, Ohio, at death, was b. near there, Nov. 29, 1833, d. Sept. 13, 1904, of a complication of diseases, having been an invalid many years. She m. May 1, 1853, Thomas Bickel, who d. Feb. 24, 1909. United Brethren church. Mary Ann, 755; Levi, 756; Nancy Jane, 757; Cyrus T., 758; Ida Catherine, 759.

755, Mary Ann Bickel⁷, 754, Ashley, Indiana, was b. Apr. 24, 1854, at New Bedford, Ohio, and m. Dec. 21, 1890, at Hudson, Ind., by Rev. John Clayton. John W. Buss, who was b. June 17, 1854, the son of William Buss who d. Oct. 21, 1907, at Fairfield Center, Ind., and Alice Page who d. Aug. 23, 1895. United Brethren church. Alice Elizabeth, July 10, 1891—; Ida Belle, July 11, 1892—; Alva Angus, Nov. 5, 1893—; Inez Irene, Nov. 1, 1896—; Aileen Lavon, June 6, 1899—.

756, Levi Bickel⁷, 754, Millersburg, Ohio, was b. Aug. 22, 1855, near Baltic, Ohio, and m. Sept. 22, 1885, Malinda Strock, dau. of Zed and Catherine (Bickel) Strock, Beach City, Ohio. Member, trustee, class leader, class steward. United Brethren church.

757, Nancy Jane Bickel⁷, 754, Fresno, Ohio, was b. June 8, 1859, at New Bedford, Ohio, and m. Mar. 11, 1884, at her home, by Rev. T. A. Novinger, John W. Leach, son of Neal Leach, whose wife was a McNeal. United Brethren church.

758, Cyrus T. Bickel⁷, 754, Au Sable, Mich., was b. July 13, 1861, near Baltic, Ohio, and m. Sept. 4, 1884, at Blissfield, Ohio, by Rev. E. L. Overs, Nancy Jane Clark, dau. of George Clark, Walthonding, Ohio, whose wife was a Miller. Laborer and farmer. Justice of the Peace. Walter E., July 28, 1885—; Mary E., June 14, 1887—; Alma L., June 15, 1892—; Addah W., July 13, 1897—.

759, Ida Catherine Bickel⁷, 754, Baltic, Ohio, was b. July 24, 1868, at New Bedford, Ohio, and m. July 22, 1888, at her home, by Rev. M. M. Philips, Philip J. Fett, son of Peter and Catherine (Beck) Fett. United Brethren church. Celesta Pearl, 760; Mary Augusta, Aug. 23, 1892—; Thomas Leo, Feb. 8, 1895—d. in infancy of influenza; Zelpha Malinda, Feb. 6, 1905—.

760, Celeste Pearl Fett⁸, 759, Baltic, Ohio, was b. Sept. 15, 1889, and m. July 5, 1908, by Rev. W. F. Stuard, Wilbert Froelich. Floyd, Mar. 9, 1909—.

John, Peter, Jacob, John, Jacob.
Catherine, Jacob, Jacob, John, Jacob.

761, John P. Hochstetler⁶, 599, Ragersville, Ohio, at death, and Catherine Hochstetler⁵, 97, were m. in Somerset Co., Pa., June 15, 1827. He was b. Jan. 24, 1806, in Somerset Co., Pa., d. June 19, 1851. She was b. in the same Co., Sept. 8, 1806, d. Sept. 3, 1888. Elizabeth, 762; William, Mar. 27, 1831—Feb. 20, 1846,

755. William Buss was b. May 5, 1810, in Sussex Co., in England. Alice Page was b. Nov. 24, 1819. They moved to America in 1854.

kicked by a horse; Mary, 771; Gideon, 783; Samuel, 798; Margaret, 803; Susan, 815; Cornelius, 824; John, Nov. 5, 1844—Nov. 21, 1844; Daniel, 833; Almira, Oct. 3, 1848—Sept. 8, 1907.

762, Elizabeth Hochstetler⁶, 761, Ragersville, Ohio, at death, was b. Dec. 19, 1828, d. Apr. 2, 1857, and m. Christian Bixler. German Baptist church Samuel, 763; Catherine, 766; Gideon, July 22, 1855—Jan. 31, 1910, teacher; Simon, 768.

763, Samuel Bixler⁷, 762, Canal Dover, Ohio, was b. June 16, 1851, at Ragersville, Ohio, and m. Oct. 3, 1873, at Ragersville, Ohio, by Rev. Frederick Schaad, Mary Ann Weaver, dau. of Jacob Weaver who d. in 1894, and his wife Susan Spiker. Teacher, printer, publisher. Francis Llewellyn, Jan. 21, 1875—; Edith Lyle, 4217; Jessie Myrtle, 764; Dora Belle, 765; Mamie Lucille, Sept. 23, 1886—; Perry Floyd, Jan. 18, 1895—.

764, Myrtle Bixler⁸, 763, Massillon, Ohio, was b. Sept. 21, 1879, at Ragersville, Ohio, graduated from the Canal Dover, Ohio, high school, June 10, 1897, and m. Apr. 18, 1900, at Cleveland, Ohio, by Rev. Louis A. Banks, Richard B. Crawford, the son of Richard B. Crawford, deceased, and Eliza Wertzbaugher, Massillon, Ohio.

765, Dora Belle Bixler⁸, 763, Hartville, Ohio, was b. July 12, 1882, and m. Mar. 28, 1903, Ray A. Kiefe, son of Rev. S. P. Kiefe, North Robinson, Ohio, and Sarah Jane Funk.

766, Katie Bixler⁷, 762, Buckeye City, Ohio, was b. Oct. 6, 1853, near Ragersville, Ohio, and m. Oct. 6, 1880, at Mansfield, Ohio, James L. Weirich, son of John and Nancy (Long) Weirich, Democracy, Ohio. Treasurer of German Baptist church. Frederick Melville, 767.

John, Peter, Catherine, Jacob,
Frederick, Katie, Elizabeth, Jacob, John, Jacob.
Ada, Nancy, David, Nancy, John, Joseph, Jacob.

767, Frederick Melville Weirich⁸, 766, Buckeye City, Ohio, and Ada Bertha Fetter⁷, 6660, were m. Sept. 17, 1906, at Chicago, Ill. He was b. Nov. 19, 1881, and she in 1880.

768, Simon C. Bixler⁷, 762, Heyburn, Idaho, was b. Dec. 5, 1856, near Ragersville, Ohio, and m. Sept. 5, 1878, at Stone Creek, Ohio, Frances A. Humerickhouse, dau. of Solomon Humerickhouse who d. May 13, 1904, at New Philadelphia, Ohio, and his wife Polly Shull. Teacher and farmer. Laura May, 769; Bertha Estella, 770; Hamilton Jay, Oct. 23, 1883—; Vivian Olga, Apr. 4, 1885—; Roscoe Wallace, Mar. 26, 1888—July 3, 1889; Lionel Ward, June 1890—Mar. 13, 1891; Chauncy D., May 6, 1892—; Ralph S., Mar. 21, 1894—; Beatrice Fay, July 1, 1897—.

769, Laura May Bixler⁸, 768, Neosha Rapids, Kan., was b. Feb. 1, 1880, near Ragersville, Ohio, and m. Sept. 3, 1899, at Hartford, Kansas, by Rev. P. O. Cook, J. M. Graber, son of Jacob Graber who d. in France, and Fannie Whitmore. Christian church.

770, Bertha Estella Bixler⁸, 768, Emporia, Kansas, was b. Feb. 17, 1881, and m. May 14, 1901, Clifford Harvey Wilhite, son of Cornelius A. and Louisa J. (Fowler) Wilhite, Emporia, Kansas. Christian church. Mabel Frances, July 22, 1902—; Vera Laura, May 14, 1905—.

John, Peter, Catherine, Jacob,
Mary, Jacob, John, Jacob.

771, Mary Hochstetler⁸, 761, Blackband, Ohio, at death, was b. May 19, 1833, d. Jan. 7, 1907, and m. Moses Shaw who d. June 4, 1906. Samantha, 772.

772, Samantha Shaw⁷, 771, Salem, Oregon, at death, was b. Jan. 13, 1853, in Tuscarawas Co., Ohio, d. Aug. 28, 1909, and m. June 4, 1868, at Shanesville, Ohio, by Rev. W. B. Bachtell, S. M. Martin, son of William and Catherine (Wiant) Martin. Spiritualist. Mary, 773; William A., 774; Jordon S., 775; Samuel S., 776; Catherine, 777; Agnes, Feb. 16, 1878—Apr. 4, 1878; Isabella F., 778; Nettie, Mar. 21, 1881—Aug. 20, 1894; Etta, 779; John, 780; Bertha, 781; Charles H., June 22, 1887—; Curtis L., Mar. 29, 1890—; Ada, 782; Lilly, Sept. 12, 1897—Sept. 12, 1897.

773, Mary Elva Martin⁸, 772, Halsey, Oregon, was b. Sept. 15, 1869, and m. Jan. 1, 1888, Henry Rylerly. Floyd, Sept. 3, 1888—Sept. 24, 1888; Lloyd, Aug. 17, 1889—; Edith, Feb. 10, 1896—Sept. 29, 1896; Haley, Apr. 2, 1906—.

774, William A. Martin⁸, 772, Monmouth, Oregon, was b. July 7, 1871, and m. May 17, 1899, Mabel A. Cobb, dau. of O. H. and Addie (McIntosh) Cobb, Dallas, Oregon. Methodist church. Vernon Travis, Feb. 26, 1900—June 19, 1900; Evelynn Leona, Aug. 30, 1901—; Mildred Celeste, Apr. 21, 1904—; Cecil Clifford, Aug. 2, 1906—.

775, Jordan S. Martin⁸, 772, Black Rock, Oregon, was b. May 16, 1873, and m. Portia Spaght, who was b. Aug. 27, 1879, the dau. of George Spaght, Eureka, Ill., and Emma Wilard who d. in 1890. Layton, Apr. 2, 1898—; Jesse, Aug. 18, 1899—.

776, Samuel Martin⁸, 772, Salem, Oregon, was b. Oct. 15, 1874, and m. about 1905, May Butler. Son, 1906—.

777, Catherine Martin⁸, 772, Eugene, Oregon, was b. Apr. 13, 1876, and m. Nov. 3, 1893, John Perry Hunter, son of Joseph and Irene (Frederick) Hunter, Eugene, Oregon. Christian church.

778, Isabella F. Martin⁸, 772, Dallas, Oregon, was b. Mar. 19, 1879, and m. (1) Nov. 11, 1899, George Washington Ray who d. Mar. 10, 1909. Son, Jan. 1, 1900—Jan. 1, 1900; Maud F., Feb. 11, 1901—; Curtis Leslie, May 20, 1902—; Elva, May 19, 1906—. M. (2) July, 1910, Mr. Stout.

779, Etta W. Martin⁸, 772, Monroe, R. 1, Oregon, was b. Mar. 21, 1881, and m. Oct. 15, 1901, Secretus Hayes, son of Alexander and Mary A. (Willey) Hayes, Brownsville, Oregon. Alexander Glen, Nov. 24, 1902—; Alta Leone, May 9, 1904—; Agnes Edna, Feb. 22, 1909—.

780, John E. Martin⁸, 772, Dallas, Oregon, was b. July 16, 1883, and m. Sept. 16, 1908, Irena Moore, dau. of Samuel and Mary Susan Moore, Portland, Oregon. Nellie Velma, June 18, 1909—.

781, Bertha J. Martin⁸, 772, Halsey, Oregon, was b. June 11, 1885, and m. Dec. 12, 1907, James Lee Hayes.

782, Ada Martin⁸, 772, Halsey, Oregon, was b. Apr. 19, 1892, at Dallas, Oregon, and m. Apr. 22, 1908, at Halsey, Oregon, by Rev. George Clark, Harry Leslie Stewart, son of Robert Kaller and Margaret (Leslie) Stewart, Halsey, Oregon.

John, Peter,
Gideon, Catherine, Jacob, Jacob, John, Jacob.

783, Gideon Hochestetter⁶, 761, Ragersville, Ohio, at death, was b. Apr. 15, 1835, at Ragersville, Ohio, d. May 19, 1895, and m. Aug. 25, 1854, Katherine Sundheimer who was b. Dec. 25, 1838. William Alvin, 784; Delilah Catherine, 787; Clara Anna, May 21, 1865—Oct. 12, 1892; Harriet L., 793; John Henry, 794; Mary Elizabeth, 795; Edward, Jan. 27, 1873—Nov. 27, 1888; Saloma E., 796; Hallie E., 797; Robert Gideon, June 2, 1885—Jan. 1, 1911.

784, William Alvin Hochstetler⁷, 783, Oberlin, Ohio, was b. June 19, 1860, at Ragersville, Ohio, and m. (1) Sept. 20, 1884, at Ragersville, Ohio, by John B. Jones, Samantha Ellen Devore who d. Apr., 1896, the dau. of William and Mahala (Schnirey) Devore. Clara Ellen, 785; Charles Edward, Nov. 15, 1886—; Cora Frances, 786; William Ervin, June 30, 1891—; Alta Belle, May 5, 1894—. M. (2) Dec. 26, 1905, Mary Bickel. Harold Ivan, Aug. 16, 1907—.

785, Clara Ellen Hochstetler⁸, 784, Frazeyburg, Ohio, was b. Mar. 26, 1885, and m. William S. Lentz. Frank Anthony.

786, Cora Frances Hochstetler⁸, 784, Stone Creek, Ohio, was b. Oct. 9, 1888, at Ragersville, Ohio, and m. June 26, 1906, at Shanesville, Ohio, by Rev. George A. Dreibelbeis, Samuel E. Ladrach, son of Gotlieb and Mattie (Zimmerman) Ladrach, Stone Creek, Ohio. German Reformed church. Mildred Linda, Jan. 21, 1907—; Albert Daniel, July 21, 1908—.

787, Delilah Catherine Hochstetler⁷, 783, Canal Dover, Ohio, was b. Mar. 22, 1862, at Ragersville, Ohio, and m. at the same place May 23, 1880, by Levi Travis, J. P., William Findlay Swonger, who d. Jan. 2, 1901, killed in a coal mine, son of Andrew and Annie (Slater) Swonger. United Brethren church. Herbert Alvin, 788; John Orbin, Nov. 17, 1882—; William Emerson, 789; Harry Llewellyn, 790; Flora Alice, 791; Annie Catherine, 792; Robert Edwin, June 26, 1894—; Callie Edith, Jan. 11, 1896—; Stella Elizabeth, Nov. 28, 1898—; Mary Delilah, Jan. 8, 1900—.

788, Herbert Alvin Swonger⁸, 787, Colton, Cal., was b. Feb. 22, 1881, and m. Emma Shoemaker.

789, William Emerson Swonger⁸, 787, San Diego, Cal., was b. June 18, 1884, near Ragersville, Ohio, and m. July 12, 1906, at San Bernardino, Cal., by C. L. Thomas, J. P., Bertha Maher, dau. of Stephen D. Maher, Colton, Cal., and Rosilla Turley. Marble worker.

790, Harry Llewellyn Swonger⁸, 787, Canal Dover, Ohio, was b. Dec. 6, 1885, at Ragersville, Ohio, and m. July 29, 1906, at Canal Dover, Ohio, by Rev. E. C. Snyder, Emma I. Spristerbach, dau. of Philip and Caroline (Tream) Spristerbach, Canal Dover, Ohio. Laborer. Carl William, Aug. 27, 1906—; Harry J. R.

791, Flora Alice Swonger⁸, 787, New Philadelphia, Ohio, was b. July 21, 1887, and m. Augustus Reiss.

792, Annie Catherine Swonger⁸, 787, Canal Dover, Ohio, was b. July 2, 1889, and m. David Everett.

793, Harriet L. Hochstetler⁷, 783, Sugar creek, Ohio, was b. Mar. 1, 1867, at Shanesville, Ohio, and m. Oct. 3, 1889, at Shanesville, Ohio, by Rev. J. G. Zahner, John A. Lang, son of Jacob and Magdalena (Bixel) Lang, Ragersville, Ohio. Reformed church. Fred W., Dec. 11, 1891—; Esther L., Jan. 7, 1894—; Claudia M., Feb. 19, 1896—.

794, John Henry Hostetler⁷, 783, Amherst, Ohio, was b. June 18, 1869, at Carlisle, Ohio, and m. Dec. 31, 1902, by Rev. A. C. Baur, Anna Roselene Reusser, dau. of Peter and Anna (Portman) Reusser, Mansfield, Ohio. Methodist. Victor Henry, Dec. 3, 1904—; Paul Edward, Sept. 30, 1906—.

795, Mary Elizabeth Hochstetler⁷, 783, Canal Dover, Ohio, at death, was b. Sept. 22, 1871, d. Oct. 12, 1893, and m. James A. Barr.

796, Saloma Hostetler⁷, 783, Cleveland, Ohio, was b. Dec. 23, 1876, at Ragersville, Ohio, and m. Sept. 18, 1902, at Cleveland, Ohio, by Rev. E. J. Hanley, Tom C. Miller, son of Dr. T. Clarke Miller, Massillon, Ohio, and Mary Agnes Culbertson. Lutheran church. Margaret G., Nov. 18, 1904—.

797, Hallie E. Hostetler⁷, 783, Los Angeles, Cal., was b. Apr. 6, 1877, and m. H. C. Hulid.

John, Peter,
Samuel, Catherine, Jacob, Jacob, John, Jacob.

798, Samuel J. Hochstetler⁶, 761, Doylestown, Ohio, at death, was b. Jan. 22, 1837, d. Dec. 12, 1903, of heart failure, and m. Nov. 3, 1856, in Rochester, Pa., Catherine Bucher, dau. of Moses and Margaret (Rice) Bucher. Teacher, also general agent for Empire Reaper and Binder Works, for 32 years. John Calvin, July 6, 1857—, Druggist, Doylestown, Ohio; Emma, 799; Edith, 800; Carrie, 801; Walter, 802.

799, Emma Alice Hochstetler⁷, 798, Berea, Ohio, was b. Apr. 13, 1864, and m. Apr. 1, 1892, Marshall S. Fleck.

800, Edith May Hostetler⁷, 798, Berea, Ohio, was b. Oct. 8, 1867, and m. Oct. 18, 1893, Baldwin Bently Hathaway, son of Hamner and Margaret (Heller) Hathaway. Urshal Maude, Sept. 3, 1894—; Glenn Scott, Jan. 20, 1896—.

801, Carrie Belle Hochstetler⁷, 798, Wadsworth, Ohio, was b. June 14, 1872, at Doylestown, Ohio, and m. Oct. 1, 1896, at her home, by Rev. Reichart, Dr. William E. Kreider, a graduate of the Ontario Veterinary College in 1894, the son of John O. Kreider, Wadsworth, Ohio, who was b. Feb. 28, 1843, and Mary Kindig who d. May 1, 1877. She graduated from the Doylestown High School in 1891. Office work, and teacher. Son, Feb. 25, 1898—Feb. 25, 1898; Kathryn Sybil, June 26, 1899—; Miriam Lucile, Mar. 20, 1901—; Doris Mary, July 2, 1906—; Helen, Feb. 26, 1910—.

802, Walter S. Hostetler⁷, 798, Wadsworth, Ohio, was b. Oct. 12, 1874, at Doylestown, Ohio, and m. Dec. 7, 1897, at Smithville, Ohio, Mary Vida Days, dau. of Sylvester J. Days who d. in 1882, and Ella Meech. Editor and Publisher of the Wadsworth Banner-Press. Kathleen Vida, Mar. 25, 1904—; Eleanor Meech, Sept. 26, 1906—.

John, Peter,
Margaret, Catherine, Jacob, Jacob, John, Jacob.

803, Margaret Hochstetler⁶, 761, Ragersville, Ohio, at death, was b. Dec. 12, 1838, d. Mar. 1, 1905, m. (1) Christian Bixler, whose first wife was her sister Elizabeth. Delilah, 804; Susan, 809. M. (2) Peter A. Seibert, who d. at Ragersville, Ohio. Emma, 810; William, 812; Daniel, Feb. 21, 1871—, Blackband, Ohio; Ella, 813; Edward F., 814; Mabel Maude, Sept. 3, 1878—, New Philadelphia, Ohio.

804, Delilah Bixler⁷, 803, Blackband, Ohio, was b. Sept. 16, 1858, at Shanesville, Ohio, and m. Oct. 15, 1876, by Rev. H. K. Zink, Philip Smith, son of Frederick Smith who d. Nov. 8, 1887, and Catherine Shane. Amanda Catherine, 805; Maggie Elenora, 806; Lucy Alice, 807; Frederick Cleveland, 808; William Philip, Feb. 9, 1887—; Susie Bernice, July 20, 1890—; Della Beatrice. Apr. 11, 1894—; Dorian Bixler, May 16, 1898—.

805, Amanda Catherine Smith⁸, 804, New Philadelphia, Ohio, was b. July 29, 1877, at Blackband, Ohio, and m. May 5, 1900, at Ragersville, Ohio, by Rev. C. H. Schneider, William Homer Ellenberger, son of Samuel G. and Hester (Shunk) Ellenberger, Ragersville, Ohio. German Reformed church. Mabel Cadiz, July 24, 1901—; Willard Smith, Dec. 27, 1904—; Esther, Jan. 11, 1909—.

801. John O. Kreider, the son of Jacob Kreider, who d. in 1895, near Rittman, Ohio, and m. Dec. 2, 1841, Anna Overholt, see descendants of Martin Overholtzer; the father of Jacob Kreider came from Germany and settled in Lancaster Co., Pa.

806, Maggie Elenora Smith⁸, 804, New Philadelphia, Ohio, was b. Mar. 10, 1880, at Stonecreek, Ohio, and m. Dec. 30, 1897, Lewis H. Maus, son of George and Mary (Winkler) Maus, Canal Dover, Ohio. Mamie Gaston, Dec. 3, 1898—; Herbert Harring, May 28, 1901—; Frank Floyd, Jan. 12, 1903—.

807, Lucy Alice Smith⁸, 804, Ragersville, Ohio, was b. Mar. 2, 1882, and m. Dec. 22, 1901, at Ragersville, Ohio, by Fred Schunelle, Frederick Beer, son of John and Anna (Beyeler) Beer, Ragersville, Ohio. John Philip, Nov. 26, 1903—; Fred Floyd, May 22, 1906—; Anna Delila, Feb. 15, 1908—.

808, Frederick Cleveland Smith⁸, 804, Marion, Ohio, was b. July 29, 1884, at Shanesville, Ohio, and m. Oct. 4, 1906, at Merenci, Mich., by Rev. N. E. Dennis, Mary Elizabeth Dennis, dau. of Norris E. and Anna (Miller) Dennis, Blissfield, Mich. He graduated from the American School of Osteopathy, Kirksville, Mo., June 4, 1908. He won a fellowship in Anatomy, and was president of the senior class. Physician.

809, Susan Bixler⁷, 803, Chicago, Ill., was b. Apr. 15, 1861, in Holmes Co., Ohio, and m. Nov. 20, 1888, at Warren, Ohio, by L. Herzog, J. P., Samuel M. Sutliff, an attorney, and author of The Sutliff Family History, son of Milton Sutliff, who d. at New Orleans, La., and Margaret Kennedy.

810, Emma A. Seibert⁷, 803, Canal Dover, Ohio, was b. Nov. 29, 1867, near Ragersville, Ohio, and m. in 1885, Philip Myers, son of Frederick and Mary (Adams) Myers, Winesburg, Ohio. Lutheran. Sidney Orin, 811; Anola Florence, June 14, 1887—; Anna Margaret, Oct. 15, 1889—; Edna Frances, May 3, 1891—Sept. 30, 1892, bronchitis; Milton Stanley, May 12, 1893—; Ethel Evelyn, Sept. 12, 1899—; Infant dau., Jan. 17, 1907, stillborn.

811, Sidney Orin Myers⁸, 810, Canal Dover, Ohio, was b. Mar. 27, 1886, and m. Sept. 16, 1908, at Canton, Ohio, Clara Catherine Rhoades, dau. of James B. Rhoades, Canton, Ohio. Lucile Evelyn, Nov. 6, 1909—.

812, William Elmer Seibert⁷, 803, New Philadelphia, Ohio, was b. Aug. 27, 1868, at Ragersville, Ohio, graduated from the Wooster Commercial College, June, 1880, and m. by his cousin Samuel Bixler, Pleasant Hogue Norris, dau. of James and Margaret (Anspaugh) Norris. Publisher. Methodist church. Mona Pleasant, June 30, 1889—; William Ernest, Sept. 17, 1891—Sept. 3, 1892; Russell Edward, Oct. 4, 1893—; Emma Margaret, Apr. 17, 1895—; Forest Rose, Sept. 21, 1897—; Ina May, May 5, 1900—; Wilma Edna, Apr. 11, 1902—; Anna Belle, Aug. 18, 1904—.

813, Ella Seibert⁷, 803, New Philadelphia, Ohio, was b. July 1, 1873, at Ragersville, Ohio, and m. July 29, 1890, at New Philadelphia, Ohio, Harvey Wilson, son of Price H. and Elizabeth (Devault) Wilson, Post Boy, Ohio. Christian church. Etta, Sept. 20, 1901—; Leora, Nov. 4, 1903—.

814, Edward F. Seibert⁷, 803, Canal Dover, Ohio, was b. Jan. 25, 1876, near Ragersville, Ohio, and m. June 27, 1900, at Strasburg, Ohio, Catherine Loeffler, dau. of Christian and Hannah (Border) Loeffler, Strasburg, Ohio. Proprietor job printing office and mail order printing. Lutheran. Alton Edward, Aug. 26, 1904—.

808. Norris E. Dennis, son of David Dennis and Nancy Reed; son of Joseph and Mary Dennis, who were among the early settlers in Northern Ohio, having come from New York State.

John, Peter,
Susan, Jacob, John, Jacob.
Catherine, Jacob,

815, Susan Hochstetler⁹, 761, Ragersville, Ohio, at death, was b. Nov. 8, 1840, d. Apr. 20, 1904, m. Frederick Andrews. Lutheran church. Daniel, 816; John, 817; William, 818; Lewis, 819; Charles, 820; Katie, 821; Lida, 4016; Henry, 822; Allen, 823.

816, Daniel Andrews⁷, 815, Sugarcreek, Ohio, was b. July 9, 1866, at Ragersville, Ohio, and m. Aug. 7, 1890, at Ragersville, Ohio, by Rev. Moritz Noll, Ellen P. Lambright, dau. of Daniel and Phœbe (Eckert) Lambright, Ragersville, Ohio. Farmer and carpenter. Lutheran church. Pearl O., Mar. 4, 1892—Dec. 10, 1896; Charles D., Oct. 16, 1894—; Clarence W., Aug. 10, 1897—; Roy F., June 12, 1899—.

John, Peter,
John, Susan, Jacob, John, Jacob.
Catherine, Jacob,
Daniel, Joseph, David,
Prudence, Benjamin, John, Jacob.

817, John E. Andrews⁷, 815, Louisville, Ohio, and Prudence E. Hostetler⁷, 4215, were m. Nov. 13, 1898, at Baltic, Ohio, by Rev. M. H. Shutt. He was b. July 2, 1867, at Ragersville, Ohio, and she July 23, 1872, at Sugarcreek, Ohio. Lutheran.

818, William W. Andrews⁷, 815, Shanesville, Ohio, was b. July 7, 1868, and m. Alzuma R. Levengood, who was b. June 7, 1872, and d. Feb. 23, 1905, the dau. of William and Mary (Zimmerman) Levengood, Ragersville, Ohio. Florence Zella, Sept. 7, 1898—.

819, Lewis Andreas⁷, 815, Sugarcreek, Ohio, was b. June 1, 1870, and m. Oct. 22, 1893, Mattie Swindeman. Mettia Fay, July 26, 1896—Apr. 8, 1897; Lloyd Frederick, Apr. 4, 1898—.

820, Charles A. Andrews⁷, 815, Shanesville, Ohio, was b. July 24, 1871, at Ragersville, Ohio, and m. July 10, 1895, at Shanesville, Ohio, by Rev. G. W. Dunlap, Catherine L. Haskinson, dau. of William and Alzira (Clark) Haskinson, Shanesville, Ohio. Merchant. Trustee, secretary and member of the Lutheran church.

821, Katie Andrews⁷, 815, Sugarcreek, Ohio, was b. Feb. 13, 1873, at Ragersville, Ohio, and m. Sept. 19, 1891, at Shanesville, Ohio, by Rev. L. Seltzer, S. M. Shutt, son of Rev. M. H. and Sarah (Burger) Shutt, Baltic, Ohio. Lutheran. Minnie Bell, Nov. 3, 1892—; Firmen Ellsworth, June 29, 1894—; Charles Wilbur, July 8, 1897—; Herbert Leroy, Jan. 21, 1900—; Marcus Quenton, May 15, 1907—.

John, Peter,
Henry, Susan, Jacob, John, Jacob.
Catherine, Jacob,
Daniel, Joseph, David,
Frances, Mahala, Dorothy, John, Jacob.

822, Henry E. Andrews⁷, 815, 1329 East North St., Canton, Ohio, and Frances Matilda Kerch⁸, 4208, were m. Apr. 6, 1902, at Canton, Ohio, by Rev. F. C. Nare. He was b. Mar. 31, 1877, at Ragersville, Ohio, and she June 3, 1883, near Charm, Ohio. Merchant. Lutheran church.

823, Allen J. Andrews⁷, 815, Shanesville, Ohio, was b. Apr. 23, 1881, at Ragersville, Ohio, and m. Jan. 2, 1904, at Shanesville, Ohio, by Rev. George Dreibelbeis, Lucy Sauser, dau. of Christian and Anna (Fisher) Sauser, Sugarcreek, Ohio. Farmer and clerk. Lutheran church. Ronald Dale, Apr. 11, 1909—.

824, Cornelius Hochstetler⁶, 761, Midvale, Ohio, was b. Nov. 23, 1842, at Ragersville, Ohio, and m. Oct. 10, 1866, at Ragersville, Ohio, Catherine Gribble, dau. of Frederick Gribble, who d. May, 1906, at Midvale, Ohio, and Catherine Richter. A soldier during Civil War. Phoebe, 825; Mary, 826; William, 827; Rosa, 828; Charles, 829; Ida, 830; Elmer, 831; Frederick, July 31, 1881—; Robert, 832.

825, Phoebe Hochstetler⁷, 824, New Philadelphia, Ohio, was b. Aug. 10, 1867, and m. Sherman Scott. Hazel; Jane Elizabeth, buried Aug. 30, 1909, aged 6 mo.

826, Mary Hochstetler⁷, 824, New Philadelphia, Ohio, was b. May 20, 1869, and m. John Nagely. Lucille.

827, William H. Hochstetler⁷, 824, Midvale, Ohio, was b. Sept. 10, 1870, at Ragersville, Ohio, and m. May 30, 1893, at New Philadelphia, Ohio, by Rev. Rust, Ada Cramer, dau. of John and Cedera (Whitmire) Cramer, New Philadelphia, Ohio. Miner. Herbert W., Mar. 2, 1898—; Walter W., Apr. 27, 1901—.

828, Rosa M. Hostetler⁷, 824, Byesville, Ohio, was b. Sept. 10, 1872, and m. Jan. 9, 1890, at New Philadelphia, Ohio, by P. H. Reed, Charles P. Lewis, son of John and Mary C. (Swyhart) Lewis, New Philadelphia, Ohio. Methodist church. Myrtle Irene, Aug. 31, 1891—; Florence Ida, Apr. 13, 1893—Dec. 24, 1893; Ray Harold, Oct. 11, 1895—; Flossie May, July 31, 1899—; Ruth Blanche, Sept. 13, 1902—.

829, Charles Hochstetler⁷, 824, Midvale, Ohio, was b. Sept. 22, 1874, at Ragersville, Ohio, and m. Oct. 23, 1902, at Midvale, Ohio, Anna Watkins who was b. May 9, 1883. Miner. United Brethren church. Eugene, May 20, 1903—; Clarence, Aug. 31, 1907—; Herman, d. July 27, 1907.

830, Ida Hostetler⁷, 824, Canal Dover, Ohio, was b. June 11, 1877, and m. Oct. 14, 1894, J. Laurence Gilpin, son of William P. and Mary C. (Rose) Gilpin, Dunkirk, Ohio. Methodist church. Helen J., July 18, 1901—; Mabel C., Jan. 24, 1906—.

831, Elmer Hochstetler⁷, 824, Derwent, Ohio, was b. Mar. 8, 1879, and m. Oct. 13, 1906, Alice Robinson. Emma Catherine, Nov. 4, 1907—.

832, Robert Hostetler⁷, 824, Midvale, Ohio, was b. Aug. 10, 1883, and m. Kittie Helmick. Harold, Aug. 20, 1905—; Willard, Aug. 22, 1908—.

John, Peter,

Jacob, John, Jacob.

833, Daniel Hochstetler⁶, 761, New Philadelphia, Ohio, was b. Mar. 5, 1846, near Ragersville, Ohio, and m. (1) May 8, 1871, at Ragersville, Ohio, by Rev. Frederick Schaad, Eve Ann Wherley, b. Sept. 1, 1851, d. Jan. 22, 1872, dau. of Henry and Sarah (Miller) Wherley. Eve Ann, 834. M. (2) May 23, 1875, at Ragersville, Ohio, by Rev. Frederick Schaad, Mary M. Dotts, b. May 4, 1852, dau. of Philip and Drusilla (Schober) Dotts. Arthur L., 835; Lillian, Feb. 14, 1882—; Thomas Paine, July 8, 1885—May 17, 1892; Charles Walter, May 23, 1891—; Allen E., Mar. 28, 1893—.

834, Eve Ann Hochstetler⁷, 833, Canal Dover, Ohio, was b. Jan. 21, 1872, and m. Sept. 10, 1909, Charles Egler.

835, Arthur L. Hochstetler⁷, 833, Canal Dover, Ohio, was b. Feb. 20, 1876, at Stone Creek, Ohio, and m. May 4, 1907, at Canal Dover, Ohio, by Rev. L. S. Keyser, Louisa L. Kaiser, dau. of Frederick and Catherine (Hauseworth) Kaiser, Beach City, Ohio. Laborer.

Catherine, Peter, Jacob, John, Jacob.

836, Catherine Hochstetler⁵, 599, Farmerstown, Ohio, at death, was m. to John C. Schrock, a son of Casper Schrock of fam. 674, note. Jacob, 837; Mary, 855; Sarah, 863; Josiah, Apr. 1, 1833—d. in infancy; Moses, May 30, 1834—d. in infancy; Harriet, Nov. 28, 1836—d. in infancy; Levi, 875.

Jacob, Catherine, Peter, Jacob, John, Jacob.

837, Jacob Schrock⁶, 836, Waupecong, Ind., at death, was b. July 24, 1827, near Farmerstown, Ohio, d. Feb. 17, 1895, and m. (1) Elizabeth Miller, dau. of Moses D. Miller. Amish church. Mary, 838; William, 844; Joseph, 846; Sarah, 848; Jacob, 849. M. (2) Marie Yoder who d. Feb. 27, 1869, in Holmes Co., Ohio. Catherine, 850; Elizabeth, 852; Levi, 853. M. (3) Sarah Shank, dau. of Jacob Shank. Amanda, 7562; Infant son. M. (4) Mary Shank (Nov. 15, 1845—Jan. 29, 1893), sister of third wife. Jemima, 3209; Infant; Infant; Milton; John; Reuben; Homer, 854; Etta.

838, Mary A. Schrock⁷, 837, Greentown, Ind., at death, was b. Jan. 19, 1852, d. Feb. 1, 1910, and m. Benjamin F. Shank. Clara Ellen, 839; Jacob, 840; William Henry, 841; Sarah Ellen, 1748; Harvey, 842; Monroe, Apr. 24, 1882—Dec. 8, 1909; Amanda, 843; Benjamin Franklin, Sept. 22, 1887—.

839, Clara Ellen Shank⁸, 838, Greentown, Ind., was b. Feb. 8, 1872, and m. Jan. 3, 1891, John S. Sommers, whose father d. May 16, 1898, at Walnut-creek, Ohio, and whose mother was Elizabeth Miller. Amish church. Franklin, June 18, 1891—; William Henry, Aug. 27, 1893—; Mandie Ellen, Apr. 18, 1896—; Monroe, Apr. 17, 1898—; Melvin, Dec. 27, 1901—; Erma, Nov. 16, 1904—; Elsie, Mar. 17, 1907—.

Jacob, Mary, Jacob, Catherine, Peter, Jacob, John, Jacob.

Benjamin, Elizabeth, Benjamin,

Lomanda,

John, John, Jacob.

Mary, Zachariah, John,

840, Jacob Shanks⁸, 838, Greentown, Ind., at death, and Lomanda Shrock⁷, 1732, were m. Dec. 22, 1894, by Rev. A. J. Troyer. He was b. Oct. 31, 1873, and d. Oct. 6, 1897. She was b. Feb. 28, 1875, in Howard Co., Ind. Amish church. Leroy E., June 30, 1895—; Austin L., May 17, 1897—. She m. (2) Feb. 24, 1900, by Amos Kendall, John Sommers, son of S. M. and Elizabeth (Miller) Sommers. Nevada N., Dec. 1, 1901—; Nina P., Oct. 8, 1902—; Walter R., June 20, 1905—; Manius, Mar. 13, 1907—.

841, William Henry Shank⁸, 838, Nappanee, Ind., was b. Sept. 27, 1875, in Miami Co., Ind., and m. July 5, 1905, Maude Elnora Hughes, dau. of John and Delilah (Kiser) Hughes, Nappanee, Ind. Methodist church. Carlisle, Apr. 14, 1906—.

Harvey, Mary, Jacob, Catherine, Peter, Jacob, John, Jacob.

Benjamin, Elizabeth, Benjamin,

Maude, Jacob,

John, John, Jacob.

Mary, Zachariah, John,

842, Harvey Shank⁸, 838, Amboy, Ind., and Maude Orletta Shrock⁸, 1733, were m. Apr. 20, 1900. He was b. Feb. 28, 1880, and she Oct. 3, 1883. Norma Corene, Nov. 20, 1901—; Voneda Luella, May 15, 1904—; Vera Jereldine, Dec. 31, 1905—Apr. 6, 1906; Eva Marguerite, June 17, 1907—.

843, Amanda Shank⁸, 838, Greentown, Ind., was b. Aug. 8, 1885, and m. Sept. 29, 1906. Benjamin F. Mast, son of Maxwell D. and Barbara (Schrock) Mast, North Grove, Ind. Lowell, Feb. 20, 1907—; Mary Hilda, Oct. 11, 1909—Nov. 29, 1909.

844, William Schrock⁷, 837, Waupecong, Ind., at death, was b. Sept. 23, 1853, d. Feb. 18, 1888, and m. Caroline Troyer. Six d. in infancy; Lizzie, 845; Charles, June 7, 1885—, 624 Jay St., Kokomo, Ind.

845, Lizzie Schrock⁸, 844, Waupecong, Ind., at death, was b. May 8, 1878, d. Oct. 28, 1897, and m. Emery Lantz. Infant, d. in infancy.

Joseph, Jacob, Catherine, Peter, Jacob, John, Jacob.
Catherine, Barbara, Mary, Jonathan, John, Jacob.

846, Joseph Schrock⁷, 837, Huntington, Ind., and Catherine Kuhns⁶, 6211, were m. Jan. 1, 1882, by L. J. Rogers, J. P. He was b. Jan. 19, 1856, and she Feb. 7, 1861. United Brethren church. Infant son, June 11, 1882—June 11, 1882; Bertha B., Feb. 7, 1883—Mar. 3, 1883; Lizzie S., May 19, 1884—; Ella B., 847; Elsie, Nov. 4, 1887—; Luetta, Nov. 11, 1889—; Uba M., Nov. 28, 1891—; Victor R., Jan. 23, 1894—; Gladys, Oct. 11, 1895—; Laura, Feb. 14, 1898—; Clara G., Mar. 7, 1900—.

847, Ella B. Schrock⁸, 846, McGrawsville, Ind., was b. Nov. 24, 1885, at Waupecong, Ind., and m. Jan. 17, 1906, at her home, by Rev. George Landon, Jesse Strebin, son of Frederick H. and Elizabeth (Kessler) Strebin, McGrawsville, Ind. Elmeada Pearl, July 1, 1906—.

848, Sarah Schrock⁷, 837, Waupecong, Ind., at death, m. John Mishler. Three children, all deceased.

Jacob, Jacob, Catherine, Peter, Jacob, John, Jacob.
Sarah, Levi, Catherine, Peter, Jacob, John, Jacob.

849, Jacob Schrock⁷, 837, Waupecong, Ind., at death, was b. Sept. 9, 1860, d. Mar. 18, 1895, m. (1) Fannie Kratzer. One child, deceased. M. (2) Nov. 16, 1890, Sarah Ann Schrock⁷, 875, now of Bennetts Switch, Ind., who was b. Sept. 24, 1869. United Brethren church. Ferdinand E., Mar. 27, 1891—; Frank P., Jan. 14, 1893—; Goldie L., Jan. 1, 1895—.

850, Catherine Schrock⁷, 837, Bennetts Switch, Ind., was b. Oct. 17, 1862, and m. Aug. 26, 1883, Benjamin L. Frey, son of Levi Frey, who d. Aug. 16, 1909, at Millersburg, Ohio, and whose wife was a Mishler. Amish church. Edna, Apr. 26, 1884—; John, Nov. 30, 1885—; Nettie, 851; Sylvia, Dec. 8, 1888—; Lillie, Jan. 21, 1891—; Jennie, Feb. 1, 1893—; Williard, Jan. 16, 1895—; Frank, Mar. 19, 1897—; Milton, June 8, 1901—; Mellie, Oct. 16, 1903—; Edith, Apr. 30, 1907—.

851, Nettie Frey⁸, 850, Logansport, Ind., was b. July 8, 1887, and m. Oct. 15, 1904, Harry H. Lindley. Raymond Orlando, May 28, 1904—.

852, Elizabeth Schrock⁷, 837, Bennetts Switch, Ind., was b. Dec. 7, 1864, and m. July 7, 1889, John W. Myers, son of John and Catherine (Whitmeyer) Myers, Waupecong, Ind., at death. Amish church. Riley I., May 14, 1891—; Melvin N., Mar. 29, 1896—; Paul J., Jan. 13, 1898—; Ethel E., Sept. 13, 1900—; Ralph R., May 23, 1907—.

Levi, Jacob, Catherine, Peter, Jacob, John, Jacob.
Catherine, Levi, Catherine, Peter, Jacob, John, Jacob.

853, Levi Schrock⁷, 837, Kokomo, Ind., and Catherine Schrock⁷, 875, were m. June 8, 1891, at Adrian, Mich. He was b. Feb. 21, 1867, in Holmes Co., Ohio, and she Aug. 16, 1871. Engineer and miller. United Brethren church. Nellie R., Jan. 17, 1892—; Florence V., June 24, 1893—; Edward A., Apr. 8, 1895—; William Bryan, Oct. 2, 1896—Feb. 22, 1898; Infant, June 10, 1898—May, 1899; Albert Marshall, Sept. 15, 1908—.

854, Homer Schrock⁷, 837, Amboy, Ind., was b. July 24, 1886, and m. Oct. 24, 1908, Flossie Ellen Hershberger, dau. of Abraham Hershberger and Susanna Miller. Amish church. Harold Milton, Jan. 3, 1910—.

Mary, Catherine, Peter, Jacob, John, Jacob.

855, Mary Schrock⁶, 836, Clay City, Ind., at death, was b. Apr. 13, 1829, near Farmerstown, Ohio, and m. Alpheus Fair. Levi, 856; Amanda; John, 860; Mary, 861; George, 862; Albert; Malinda.

856, Levi Fair⁷, 855, Columbus, Kansas, was b. Feb. 10, 1849, and m. Feb. 8, 1872, at Middlebury, Ind., Polly Coopridger, dau. of Elias and Polly (Lankford) Coopridger, Clay City, Ind., of fam. 9095. Baptist church. William Pius, Sept. 21, 1873—Aug., 1874; Fairy Maud, 857; Hester Florence, 858; Eugene, Feb. 9, 1882—; George Orley, June 6, 1884—Feb. 17, 1890; Clara Belle, 859.

857, Fairie Maud Fair⁸, 856, Linton, Ind., was b. Sept. 5, 1875, and m. Feb. 20, 1896, Isaac A. Kauble, son of William and Sarah Jane (Johnson) Kauble. Baptist church. Edith Jaunette, Oct. 23, 1896—; Harold Fair, Sept. 13, 1902—.

858, Hester Florence Fair⁸, 856, Rice, Arizona, was b. Dec. 23, 1879, and m. Aug. 21, 1904, James E. Coberly, son of E. W. and Electa M. (Kent) Coberly, Hutchinson, Kansas. Bpatist church.

859, Clara Belle Fair⁸, 856, Columbus, Kansas, was b. Dec. 24, 1886, and m. George Harvey Barry. Robert.

860, John Fair⁷, 855, Clay City, Ind., m.

861, Mary Fair⁷, 855, Clay City, Ind., m. Mr. Weatherwax.

862, George Fair⁷, 855, Coal City, Ind., m.

Sarah, Catherine, Peter, Jacob, John, Jacob.

863, Sarah Schrock⁸, 836, Middlebury, Ind., at death, was b. May 13, 1831, in Holmes Co., Ohio, d. Nov. 27, 1893, and m. Apr. 5, 1850, at Farmers-town, Ohio, John Luke, who was b. Apr. 18, 1826, the son of John and Magdalena (Shutt) Luke, Farmerstown, Ohio. Lutheran church. Susanna, 864; Josiah, 865; William, July 13, 1855—; John, 867; Sevilla, 869; Mary, 871; Jacob, 872; Peter, 873; Elmira, 874; two d. in infancy.

864, Susanna Luke⁷, 863, Goshen, Ind., was b. Feb. 2, 1851, and m. Dec. 1891, Jacob Reafsnyder.

865, Josiah Luke⁷, 863, Middlebury, Ind., at death, was b. Mar. 3, 1853, d. Jan. 7, 1899, and m. Agnes Conely. Pearl, 866; Clyde, June 22, 1887—.

866, Pearl Luke⁸, 865, Middlebury, Ind., was b. Feb. 2, 1885, and m. May 25, 1904, Frederick Grossaint, son of Frank and Aglia (Coash) Grossaint, Middlebury, Ind. Methodist church. Kenneth Luke, Nov. 13, 1905—; Paul, Dec. 8, 1907—.

867, John Luke⁷, 863, Middlebury, Ind., was b. Oct. 29, 1856, in Holmes Co., Ohio, and m. Mar. 18, 1886, at Middlebury, Ind., by Rev. B. F. Stultz, Elveretta Nusbaum, dau. of Peter E. Nusbaum who d. Feb. 23, 1896, and Emeline Wert. Lutheran church. Rollin Eugene, 868; Maurice Laverne. Nov. 29, 1893—.

868, Rollin Eugene Luke⁸, 867, Middlebury, Ind., was b. Dec. 30, 1886, and m. Nov. 1, 1908, Fanny Lambright.

869, Sevilla Luke⁷, 863, Millersburg, Ind., was b. Feb. 12, 1859, and m. in 1883, Lucius Prough. Viola, 870; Nina, Apr. 28, 1887—Oct. 17, 1910; John, Sept. 7, 1889—; Ida, Mar. 16, 1892—; Madge, Dec. 4, 1895—; Margie, Dec. 4, 1895—.

870, Viola Prough⁸, 869, Ligonier, Ind., was b. July 7, 1884, and m. Charles Emmitt.

871, Mary Luke⁷, 863, Ligonier, Ind., was b. Jan. 16, 1861, in Holmes Co., Ohio, and m. Mar. 28, 1886, at Middlebury, Ind., by Rev. B. F. Stultz, Albert E. Prough, son of Henry and Lucinda (Wygant) Prough, Shipshewana, Ind. United Brethren church. Celestia Jane, Feb. 17, 1890—; Bernice Ella, Nov. 30, 1899—.

872, Jacob Luke⁷, 863, Arcadia, Iowa, was b. Mar. 16, 1863, and m. Feb. 24, 1895, Lizzie Bock, dau. of J. A. and Hetty (Reinhart) Bock, Lake View, Iowa. Vernon, Sept. 7, 1905—; Iva, Dec. 3, 1908—.

873, Peter E. Luke⁷, 863, Middlebury, Ind., was b. Aug. 13, 1866, at Middlebury, Ind., and m. Jan. 22, 1892, at Middlebury, Ind., by B. F. Stultz, Alda Smith, dau. of Henry and Sena D. (McCrum) Smith. Lutheran church. Leroy Earl, July 10, 1893—; Leotta Iola, Dec. 4, 1897—; John Henry, Mar. 28, 1900—; Karl Peter, July 29, 1903—.

874, Elmira Luke⁷, 863, Shippshewana, Ind., was b. Aug. 4, 1868, and m. July 31, 1905, Joseph Mendenhall, who was b. May 4, 1873, and d. Aug. 31, 1908, the son of Joseph and Mary Ingebee (Davis) Mendenhall, Liberty Center, Ind.

Levi, Catherine, Peter, Jacob, John, Jacob.

875, Levi Schrock⁸, 836, Bennetts Switch, Ind., was b. Aug. 5, 1839, in Holmes Co., Ohio, and m. Apr. 12, 1860, in the same county, by Rev. George Retig, Rachel Bucher, dau. of Adam and Mary Magdalena (Beaver) Bucher, Dover, Ohio. Auctioneer and farmer. United Brethren church. John, 876; Mary Elizabeth, 881; Samuel, 882; Josiah, 883; Sarah Ann, 849; Catherine, 853; Andrew, 884; Ida, Nov. 15, 1875—; Franklin, Nov. 15, 1881, deceased.

876, John L. Schrock⁷, 875, Elwood, Ind., was b. Apr. 28, 1861, and m. Anna Cole. Fred, 877; Ella, 878; Bessie, 879; Stella, 880.

877, Fred Schrock⁸, 876, Elwood, Ind., was b. July 23, 1884, and m. Katherine Schrock who was b. in 1887. Maggie May, May 28, 1905—; Cecil Sylvester, Feb. 28, 1908—; Mable Inez, July 28, 1910—.

878, Ellen Schrock⁸, 876, Elwood, Ind., was b. Nov. 26, 1886, and m. Mar. 12, 1909, Frank Layton, son of Samuel and Nancy Layton.

879, Bessie Schrock⁸, 876, Elwood, Ind., was b. Mar. 28, 1889, and m. Apr. 6, 1905, Frank Stitsworth, who was b. in 1882. Bertha Lucille, Dec. 8, 1908—.

880, Stella Schrock⁸, 876, Elwood, Ind., was b. Feb. 28, 1892, and m. June 5, 1909, Floyd Henry Jones, son of Charles D. and Amanda Jones, Elwood, Ind.

881, Mary Elizabeth Schrock⁷, 875, Kokomo, Ind., was b. May 29, 1863, and m. Sept. 3, 1883, Henry Godfrey Frybarger, son of John Henry and Mary (Schultz) Frybarger, Ai, Ohio, at death. United Brethren church. Samuel, June 16, 1884—; Clarence, Sept. 17, 1888—; Pearl, Oct. 8, 1891—.

882, Samuel Alonzo Schrock⁷, 875, Goshen, Ind., was b. Mar. 1, 1865, in Holmes Co., Ohio, and m. Sept. 26, 1889, at Kokomo, Ind., by Andrew Troyer, Mary Ann Strauss, dau. of Lewis and Nancy (Horner) Strauss, Plevna, Ind. United Brethren church. Euba Alberta, Sept. 20, 1890—; Nancy Rachel, June 19, 1892—; Charles Nelson, Jan. 7, 1895—; Anola Frances, Sept. 6, 1896—; Ida Lomanda, May 5, 1898—; Ernest Bryan, May 15, 1900—; Ruth, May 2, 1903—; Hazel, Dec. 25, 1905—.

883, Josiah L. Schrock⁷, 875, Bennetts Switch, Ind., was b. June 14, 1867, and m. Mary Herrick. George; Leonard; Lowell.

884, Andrew L. Schrock⁷, 875, Bennetts Switch, Ind., was b. June 2, 1873, and m. Stella Glassburn. Miriam; Robert; Cloeta; Ethan.

Moses, Peter, Jacob, John, Jacob.

885, Moses Hochstetler⁸, 599, Coal City, Ind., at death, was b. June 13, 1810, in Somerset Co., Pa., d. May 21, 1873, and m. in 1833, Barbara Kreager who was b. Nov. 3, 1814, in Holmes Co., Ohio, and d. Feb. 5, 1905. Minister

in German Baptist church. Sarah, Feb. 11, 1834—May 25, 1894; Peter, 886; Catherine, June 21, 1838—Sept. 27, 1844; Eve, Sept. 7, 1840—; Dinah, Sept. 7, 1840—Aug. 31, 1841; Mary, 894; Josiah, 899; Rebecca, 903; Aaron, Apr. 7, 1851—Apr. 21, 1874; Jacob, 907.

Peter, Moses, Peter, Jacob, John, Jacob.

886, Peter M. Hochstetler⁶, 885, Clay City, Ind., at death, was b. Mar. 13, 1836, near New Bedford, Ohio, d. Jan. 31, 1907, and m. Oct. 20, 1857, at Stockton, Ind., by Rev. Jacob Summers, Catherine Miller, dau. of Yost and Susanna (Deats) Miller, Coal City, Ind. Served from 1862 to 1864 in Co. H 97 Ind. Vol. Inf. as fifer. Dunkard church. Andrew Jackson, 887; Simon Peter, 888; Leonard, May 5, 1872—, Hazel Dell, Ill.; Emery Franklin, 889; Ida Alice, Dec. 30, 1868—; Jacob Moses, 890; Sarah Susan, 891; Aaron Embrose, 892; Dollie May, 893.

887, Andrew Jackson Hochstetler⁷, 886, Clay City Ind., was b. Apr. 21, 1858, and m. Apr. 14, 1897, Gertrude S. Server. Dewey, Feb. 15, 1898—; Infant, July 15, 1899—July 15, 1899; Infant, Mar. 1, 1900—Mar. 1, 1900; Gladys E., Feb. 24, 1901—; Raymond, Dec. 18, 1903—; Edgar, Oct. 21, 1905—; Infant, June 16, 1906—June 16, 1906; Raymond, July 10, 1907—; Rex, July 10, 1907—; Wilma Irene, June 18, 1910—.

888, Simon Peter Hochstetler⁷, 886, Coal City, Ind., was b. Oct. 18, 1859, near Coal City, Ind., and m. Apr. 10, 1886, at Scotland, Ind., by Rev. James Ingles, Elizabeth E. Aikin, dau. of Joseph M. and Priscilla A. Aikin, Coal City, Ind. Postmaster for five years. Church of Christ.

889, Emery Franklin Hostetler⁷, 886, Coal City, Ind., at death, was b. Feb. 25, 1865, d. Nov. 8, 1898, and m. July 28, 1889, Bertha Gray, who was b. May 24, 1870, now Mrs. Van Horn. When Gray, Dec. 15, 1896—; Frank Russell, Feb. 17, 1899—.

890, Jacob Moses Hochstetler⁷, 886, Harrisburg, Ill., was b. Apr. 25, 1871, and m. Sept. 15, 1900, Josephine Monroe, dau. of Benjamin and Surildia (Murphey) Monroe, Jasonville, Ind. Marguerite, Aug. 22, 1901—; Peter Jacob, Sept. 3, 1903—.

891, Sarah Susan Hochstetler⁷, 886, Clay City, Ind., was b. May 28, 1874, in Owen Co., Ind., and m. Jan. 28, 1894, at Clay City, Ind., Charles Whitmer, son of John and Elizabeth (White) Whitmer, Clay City, Ind. Methodist church. Enola Berniece, Sept. 22, 1894—; Oval McKinnely, Oct. 14, 1896—; Beulah Catherine, July 9, 1907—.

892, Aaron Ambrose Hochstetler⁷, 886, Lewis, Ind., was b. Nov. 13, 1877, at Coal City, Ind., and m. Dec. 14, 1895, at Clay City, Ind., by Rev. Samuel Neal, Ella H. Powell, dau. of E. B. and Lois A. (Boston) Powell, Lewis, Ind. Miner. Ronald Hobart, July 30, 1896—; Elmoth P., Mar. 11, 1899—; Lois K., Nov. 16, 1901—.

893, Dollie May Hochstetler⁷, 886, Clay City, Ind., at death, was b. July 21, 1882; d. Apr. 19, 1908, and m. Alfred Whitman. Kenneth, Feb. 13, 1899—Aug., 1899; Doris, Feb. 25, 1901—.

Mary, Moses, Peter, Jacob, John, Jacob.

894, Mary Hostetler⁶, 885, Clay City, Ind., was b. June 30, 1843, in Coshocton Co., Ohio, and m. (1) June 7, 1863, at Coal City, Ind., John T. Daugherty, who d. Aug. 5, 1881, the son of John Daugherty, of Coshocton Co., Ohio. Methodist church. Elmer E., 895; William H., 896; Harvey A., 897; James A., 898; Earl V., May 25, 1879—; Carl, May 25, 1879—Feb. 10,

1881. M. (2) James Lowery. Alva, Oct. 28, 1886—; Charles, Aug. 19, 1884—May 5, 1890.

895, Elmer E. Daugherty⁷, 894, Clay City, Ind., was b. June 7, 1863, and m. Mollie Clingler. Maude Etta, 1884—.

896, William H. Daugherty⁷, 894, Westville, Ill., was b. Sept. 10, 1865, and m. Victoria Hancock. Mary, 1903—; William, 1905—.

897, Harvey A. Daugherty⁷, 894, Kansas City, Mo., was b. June 4, 1868, and m. Ijene Bowman who d. about 1901, at Colorado Springs, Colo. Hearold, 1897—; Rex, 1900—.

898, James A. Daugherty⁷, 894, Lawrenceville, Ill., was b. Jan. 30, 1873, and m. Feb. 27, 1894, Allie Watts, dau. of Mr. and Mary J. (Pence) Watts, Lawrenceville, Ill. Lumber dealer. Christian church. Thomas Alden, Jan. 20, 1895—.

Josiah, Moses, Peter, Jacob, John, Jacob.

899, Josiah Hochstetler⁶, 885, Coal City, Ind., was b. Jan. 10, 1846, in Coshoccon Co., Ohio, and m. Jan. 19, 1878, in Owen Co., Ind., by Rev. David H. Reagan, Mary L. Herod, who was b. Feb. 13, 1857, the dau. of Legrand B. and Sarah J. Herod. Christian church. Rillia C., 900; Nellie J., Aug. 25, 1880—; James W., 901; William A., 902; Evaline, Apr. 16, 1890—; Edna, Sept. 25, 1892—; Harry H., Aug. 20, 1895—; Hazel, Jan. 11, 1897—.

900, Rillia C. Hochstetler⁷, 899, Clay City, Ind., was b. Nov. 15, 1878, and m. July 5, 1900, by Elder A. J. Tipton, J. Emery Fulk, son of William R. and Elizabeth Jane (French) Fulk, Coal City, Ind. Church of Christ. Infant son, Mar. 6, 1902; Beatrice Lenore, June 29, 1903—.

901, James W. Hochstetler⁷, 899, Lewis, Ind., was b. Feb. 22, 1883, and m. Nov. 27, 1906, Pearl Burger. Bernice, Aug. 30, 1908—.

902, William A. Hochstetler⁷, 899, Coal City, Ind., was b. June 24, 1887, and m. Apr. 4, 1908, Nellie Reagan.

Rebecca, Moses, Peter, Jacob, John, Jacob.

903, Rebecca Hochstetler⁶, 885, Coal City, Ind., was b. Apr. 15, 1848, at New Bedford, Ohio, and m. Aug. 5, 1874, at Coal City, Ind., by Elder David Culler, Adam Kieffaber, who was killed in a coal mine Nov. 24, 1894, the son of Christian Kieffaber. German Baptist church. Mary Rosetta, 904; Samuel Aaron, 905; George Washington, 906; Bessie Viola, Dec. 24, 1883—.

904, Mary Rosetta Kieffaber⁷, 903, Clay City, Ind., m. Sept. 15, 1888, Thomas Andrew. Jessie Rebecca; John Fred; Robert Eldon; Glenn; Ruth; Wilbur; Edith.

905, Samuel Aaron Kieffaber⁷, 903, Louisville, Ohio, was b. May 5, 1875, near Coal City, Ind., and m. Oct. 8, 1907, by Rev. Daniel B. Banta, Bithiah Carnahan who was b. Jan. 11, 1870, the dau. of Robert Carnahan who d. in 1902, at East Sparta, Ohio, and Bithiah Moffet, who d. in 1871, at New Cumberland, Ohio. Graduated from Canton, Ohio, Actual Business College, June 22, 1906. Teacher, ice manufacturer, and Sec. Louisville Milling and Elevator Co. Minister in the Dunkard Brethren church. Tivela Mae, July 21, 1908—.

906, George Washington Kieffaber⁷, 903, Mt. Morris, Ill., was b. Mar. 26, 1877, and m. Oct. 17, 1907, Eva Emmert, who was b. Jan. 17, 1879, the dau. of Daniel and Emma (Potter) Emmert, Mt. Morris, Ill. He graduated from Mt. Morris College in 1904. Professor of Mathematics and English, in Canton College, 1904—7; Mt. Morris College, 1908—. Elected to the ministry in 1909. Leland Emmert, Sept. 24, 1908—.

907, Jacob M. Hochstetler⁶, 885, Coal City, Ind., was b. Feb. 12, 1854, and m. Dec. 7, 1878, Sarah E. Tipton. Charles, 908; Flora, June 19, 1890—; Tipton, May 8, 1895—.

908, Charles Hochstetler⁷, 907, Coal City, Ind., was b. May 15, 1880, and m. Alta Hilton.

Sarah, Peter, Jacob, John, Jacob.

909, Sarah Hochstetler⁸, 599, New Bedford, Ohio, at death, was b. Dec. 31, 1812, d. June 10, 1863, and m. Isaac Olinger, who d. July, 1899, the son of Christian Olinger, one of the early settlers of Holmes Co., Ohio. Susan, 910; Catherine, 917; Sarah, 927; Lucinda, 931; Lydia, d. about 1858, aged about 13 years; John, 936; Isaiah, 942; Amanda, 948; Christian, 953.

Susannah, Sarah, Peter, Jacob, John, Jacob.

910, Susannah Olinger⁹, 909, North Liberty, Ind., was b. Sept. 27, 1833, at New Bedford, Ohio, and m. July 4, 1858, by Jeremiah Fleming, J. P., Daniel Roush, b. in 1831, son of George Roush who d. at New Bedford, Ohio, in 1862, and his wife Elizabeth Row. Sunday School superintendent, trustee and member of the Wesleyan Methodist church. Isaiah, 911; Henry, 912; John, Oct. 14, 1867—; Lorenzo, 913; William, 914; Amanda, 915; Elnora, 916; three d. in infancy.

911, Isaiah Roush⁷, 910, North Liberty, Ind., was b. Apr. 18, 1859, in Holmes Co., Ohio, and m. Jan. 17, 1884, at the home of the bride, Susan Sheneman, dau. of Henry and Elizabeth Ann (Mullet) Sheneman, North Liberty, Ind. Charles G., Feb. 6, 1885—; Claude E., July 17, 1888—; Melvin G., Dec. 1, 1889—; Milo C., Aug. 21, 1891—; Mabel A., July 31, 1893—; Iva V., Oct. 5, 1897—; Alta L., Sept. 12, 1900—; Lovie May, d. Aug. 21, 1887; John William, d. Aug. 30, 1887.

912, Henry Roush⁷, 910, Lapaz, Ind., was b. Aug. 21, 1861, and m. Rosetta Bowers. Daniel, Aug. 22, 1888—1890; Elmer, Mar. 28, 1890—; Iva; Stella, Nov. 22, 1894—.

913, Lorenzo Roush⁷, 910, South Bend, Ind., was b. June 16, 1870, and m. Sept. 21, 1893, Lizzie Whitmer, dau. of Edward and Mary (Harnning) Whitmer, North Liberty, Ind. Lavern M., May 13, 1894—; Russell J., Dec. 3, 1896—; Ralph M., Dec. 29, 1905—.

914, William Roush⁷, 910, South Bend, Ind., was b. Mar. 6, 1873, and m. Oct. 27, 1897, Laura Fouts, dau. of Beverly and Frances (Sink) Fouts, Sump-tion Prairie, Ind. Mildred Masee, Apr. 14, 1901—; Eldon Monroe, Oct. 27, 1905—.

915, Amanda Roush⁷, 910, South Bend, Ind., was b. Feb. 12, 1876, and m. Edward Adams.

916, Elnora Roush⁷, 910, Walkerton, Ind., was b. Jan. 14, 1879, and m. Frank Boyd. Lowell, Dec. 25, 1903—; Raymond, July 31, 1906—.

Catherine, Sarah, Peter, Jacob, John, Jacob.

917, Catherine Olinger⁶, 909, Fresno, Ohio, was b. June 19, 1837, at New Bedford, Ohio, and m. Sept. 2, 1858, Isaac Myers. Reformed church. Samuel, 918; Levi, Mar. 15, 1861—Oct. 27, 1868; Mary Anne, 919; Amanda, 921; John, 922; Clara, 923; Barbara, 924; Sarah, 925; Mahala May, 926.

918, Samuel I. Myers⁷, 917, Helmick, Ohio, at death, was b. June 12, 1859, near Fresno, Ohio, d. Apr. 11, 1898, and m. Jan. 1889, Amanda Wooster. Jesse Walter, Apr. 13, 1890—; Edith Elizabeth, Aug. 6, 1892—.

919, Mary Anne Myers⁷, 917, Layland, Ohio, was b. June 28, 1864, at New Bedford, Ohio, and m. Apr. 6, at New Bedford, Ohio, by Rev. John A.

Novinger, Adam J. Hummel, son of Jonathan and Rebecca (Sampsel) Hummel. Evangelical church. Martha, 920; Charles, Mar. 12, 1887—; Roy, Aug. 30, 1890—.

920, Martha Hummel⁸, 919, Keene, Ohio, was b. Mar. 20, 1885, and m. Walter Karch.

921, Amanda J. Myers⁷, 917, Akron, Ohio, was b. Feb. 11, 1866, at New Bedford, Ohio, and m. Dec. 29, 1887, at New Bedford, Ohio, by Rev. Otto Prieuer, Samuel G. Kroft, son of Samuel Kroft, Fresno, Ohio, at death, and Mary M. Geiger. Lutheran church. Catherine C., Dec. 12, 1888—.

922, John Myers⁷, 917, Canal Lewisville, Ohio, was b. Aug. 2, 1868, and m. Nellie Cuninghani. Clara May, Oct. 22, 1893—; William Albert, Mar. 19, 1899—.

923, Clara Myers⁷, 917, Fresno, Ohio, was b. Oct. 14, 1871, at New Bedford, Ohio, and m. Oct. 6, 1893, at New Bedford, Ohio, by Rev. George A. Lohman, Charles Pretzeus, who d. Feb. 25, 1905, of lagrippe, son of Balthazer and Catherine (Hothem) Pretzeus. Reformed church. Esta Lauern, Apr. 30, 1895—; Ira Walter, Jan. 2, 1897—; Pearl Victoria, Oct. 30, 1899—; Myrtle May, Apr. 27, 1903—.

924, Barbara Myers⁷, 917, Fresno, Ohio, was b. Sept. 28, 1875, at New Bedford, Ohio, and m. Jan. 21, 1894, at the same place, by Rev. Otto V. Prieuer, William H. Engel, son of John and Elizabeth (Scarr) Engel, New Bedford, Ohio. Stella, Nov. 6, 1895—; Edna and Etta, Sept. 12, 1898—; Charles, Apr. 26, 1902—.

925, Sarah Catherine Myers⁷, 917, Akron, Ohio was b. Feb. 24, 1878, at New Bedford, Ohio, and m. Oct. 25, 1905, at New Bedford, Ohio, by Rev. F. E. Lahr, George J. Huber, son of Frederick and Catherine (Hermann) Huber. Frederick Huber was b. in Germany Dec. 22, 1816, d. at Akron, Ohio, Sept. 17, 1900. His wife was b. Feb. 23, 1823, in Germany, d. Aug. 24, 1903. They came to America in 1847, and were m. in Cleveland, Ohio, in 1848. Reformed church. Elsie Catherine, July 16, 1906—.

926, Mahala May Myers⁷, 917, Baltic, Ohio, was b. Sept. 30, 1881, and m. Feb. 5, 1908, at New Bedford, Ohio, by Rev. Frank Lahr, Elijah Kaser, son of Daniel and Mary (Karstettler) Kaser. Reformed church.

Sarah, Sarah, Peter, Jacob, John, Jacob.

927, Sarah Olinger⁶, 909, North Liberty, Ind., was b. Nov. 14, 1839, and m. Sept. 4, 1860, Jacob Brendley, son of Godfrey and Susanna (Thomas) Brendley, both deceased. Lutheran church. Susan, 1863—1901; Curtis, 928; Lucinda, 1868—1874; Rosa, 929; Ida, 1874—1876; Sarah, 1878—1897; Amanda, 930.

928, Curtis Brendley⁷, 927, Dwight, Ill., was b. 1865 and m. Minnie Waltz.

929, Rosa Brendley⁷, 927, North Liberty, Ind., was b. Oct. 20, 1871, and m. Jan. 22, 1896, Elma D. Bare, son of William J. and Elizabeth J. (Soulsy) Bare, North Liberty, Ind.

930, Amanda Brendley⁷, 927, North Liberty, Ind., was b. Oct. 10, 1880, and m. June 20, 1901, William Ranstead, son of John and Sarah (Rhone) Ranstead, both deceased. Mabel, Feb. 22, 1902—; Melvin, Oct. 6, 1905—.

Lucinda, Sarah, Peter, Jacob, John, Jacob.

931, Lucinda Olinger⁶, 909, Blanchard, Mich., at death, was b. Jan., 1842, d. June 16, 1907, and m. Peter Burkholder who was b. Mar. 24, 1842, and d. May 9, 1905. John, 932; Samuel, 933; Manda, Oct. 22, 1873—Jan. 5, 1884;

Sarah Ann, Mar. 15, 1875—; Daniel, 934; Peter, Jr., Oct. 15, 1880—June 16, 1902; Malinda, 935; Joseph, Mar. 13, 1889—Mar. 29, 1899.

932, John Burkholder⁷; 931, Blanchard, Mich., was b. Aug. 15, 1869, and m. Mar. 22, 1900, Ella Hunnebaugh. Mary, Nov., 1901—; Celesta, May, 1903—; Edward, Mar., 1904—; Clifton, Feb., 1906—.

933, Samuel Burkholder⁸, 931, Blanchard, Mich., was b. Jan. 30, 1872, and m. Oct. 21, 1902, Rose Malish who was b. July 14, 1880. Archie E., Dec. 24, 1904—; Gladys R., Apr. 3, 1907—; Margie L., Aug. 20, 1909—.

934, Daniel Burkholder⁷, 931, Blanchard, Mich., was b. Mar. 21, 1878, and m. Mar. 22, 1900, Carrie Courser. Bernice, Mar. 22, 1902—Mar. 28, 1902; Vade, Mar. 25, 1904—; Grace, Oct. 24, 1908—Mar. 15, 1909.

935, Malinda Burkholder⁷, 931, Blanchard, Mich., was b. May 13, 1883, and m. Sept. 22, 1901, George Russell. Herold, Mar. 1902—; Harley, Feb. 1904—; Clara, July 11, 1907—.

John, Sarah, Peter, Jacob, John, Jacob.

936, John Olinger⁶, 909, North Liberty, Ind., was b. Jan. 19, 1845, at New Bedford, Ohio, and m. Nov. 20, 1869, at Lakeville, Ind., by Daniel Hoffman, J. P., Ellen N. Reed, dau. of John and Eliza Ann (Ondorf) Reed, Lakeville, Ind. Served in the 197 Regiment, Ohio Infantry, and was discharged Aug. 30, 1865. Farming and shoe business. Trustee and member of the Wesleyan Methodist church. Anna, 937; Willis, 938; John, 939; Mamie, 940; Fannie, 941; Harley, July 3, 1884—; Charles, July 7, 1889—; Erma, Aug. 28, 1891—.

937, Anna L. Olinger⁷, 936, North Liberty, Ind., was b. Jan. 25, 1872, at North Liberty, Ind., and m. Sept. 21, at the same place, by Rev. Isaac Early, Frank B. Felgar, son of David and Mary (Stull) Felgar, Moultrie, Ohio. Wesleyan Methodist church.

938, Willis Olinger⁷, 936, Elkhart, Ind., was b. Nov. 25, 1873, and m. Sept. 19, 1896, Alice Gonser, dau. of William and Amanda (Luke) Gonser, Nappanee, Ind. Daughter, Aug. 11, 1897—.

939, John E. Olinger⁷, 936, North Liberty, Ind., was b. Nov. 10, 1875, in St. Joe Co., Ind., and m. June 19, 1901, at Lapaz, Ind., by Rev. M. L. Peter, Mary E. Harmon, dau. of Eli and S. Jane (Stull) Harmon, South Bend, Ind. Salesman. Lauren Edgar, Dec. 3, 1902—; Marvin LaSalle, Feb. 18, 1903—Feb. 12, 1904; Homer John, May 31, 1904—.

940, Mamie A. Olinger⁷, 936, Elkhart, Ind., was b. Oct. 7, 1879, at North Liberty, Ind., and m. Mar. 16, 1903, at Goshen, Ind., by Rev. John W. Paschall, Harry Walter Gonser, b. 1876, in Holmes Co., Ohio, son of William Henry and Amanda A. (Luke) Gonser, Nappanee, Ind. Methodist church. Walter Ellsworth, Oct. 12, 1904—; Florence Lucille, Aug. 8, 1906—.

941, Fannie Olinger⁷, 936, North Liberty, Ind., was b. Apr. 17, 1882, and m. Frank Fetzer. John N., Sept. 26, 1909—.

942, Isaiah Olinger⁶, 909, Chili, Ohio, was b. Sept. 13, 1851, at New Bedford, Ohio, and m. Barbara Pretzeus, who d. Sept. 13, 1893, of consumption, dau. of Balthaser and Catherine (Hothem) Pretzeus, New Bedford, Ohio. Shoemaker and farmer. Methodist church. John, 943; Charles, 944; Otto, 1878—; Willis, 945; Frederick, 946; Edwin, 1884—; Grover, 947; Alpha, 1888—; Roy, 1890—.

943, John Olinger⁷, 942, Fresno, Ohio, was b. Feb. 18, 1874, at New Bedford, Ohio, and m. Oct. 9, 1895, by Rev. M. E. Rife, Minnie Florence Everhart, dau. of Zachariah Taylor Everhart, who d. at Fresno, Ohio, Mar. 8, 1898, and

his wife Sarah Jane Gardner. Jesse Clyde, June 15, 1898—; John Carl, Oct. 4, 1899—; Mildred, Dec. 18, 1907—.

944, Charles Olinger⁷, 942, Dresden, Ohio, was b. Apr. 23, 1876, at Chili, Ohio, and m. Feb. 26, 1901, Blanche Reamer who was b. Oct. 2, 1876, the dau. of Stephen and Margaret (Wilson) Reamer, Canal Lewisville, Ohio. Jesse Larwell, Jan. 26, 1902—; Guida Myrle, July 10, 1903—Mar. 5, 1904; Norma Ruth, Mar. 5, 1905—; Zella Pearl, Oct. 31, 1906—; Marie, Aug. 7, 1908—.

Willis, Isalah, Sarah, Peter, Jacob, John, Jacob.
Bertha, Amanda, Sarah, Peter, Jacob, John, Jacob.

945, Willis Olinger⁷, 942, Fresno, Ohio, and Bertha Ellen Croft⁷, 948, were m. Jan. 27, 1906, at Fresno, Ohio, by Rev. C. F. Carpenter. He was b. in 1880 and she Aug. 25, 1888, near Mound, Ohio. Methodist church. Clarence Verl, Apr. 30, 1907—.

946, Frederick Olinger⁷, 942, Sugarcreek, Ohio, was b. in 1882, and m. Jan. 1, 1906, Adella King, dau. of John King, Fresno, Ohio, and Susan King, dau. of Samuel King, Rome City, Ind.

947, Grover C. Olinger⁷, 942, Denver, Colo., was b. Apr. 9, 1886, at Chili, Ohio, graduated from the Fresno high school May 15, 1904, and attended Hiram Business College, and m. Apr. 28, 1907, at Buffalo, N. Y., by Rev. Frederick H. Coman, Sarah Brown Johnson, dau. of Edward F. and Adelaide (Brown) Johnson, Cleveland, Ohio. Stenographer.

Amanda, Sarah, Peter, Jacob, John, Jacob.

948, Amanda Olinger⁸, 909, Fresno, Ohio, was b. May 16, 1857, in Crawford Tp., Coshocton Co., Ohio, and m. Nov. 11, 1875, at New Bedford, Ohio, by Rev. John A. Novinger, Solomon W. H. Croft, son of John and Catherine (Conrad) Croft, New Bedford, Ohio. Reformed church. John F., 949; Wilbert Isaac, Apr. 24, 1879—Apr. 30, 1880; Catherine L., 950; Elizabeth J., 951; Levi A., 952; Bertha E., 945; Iva M., Jan. 22, 1891—; Walter C., Sept. 1, 1893—; Edith E., Dec. 16, 1896—; Denay D., July 29, 1899—.

949, John F. Croft⁷, 948, Wooster, Ohio, was b. Oct. 28, 1876, at New Bedford, Ohio, and m. Nov. 11, 1899, at Millersburg, Ohio, by Rev. W. Welsheimer, Lillie Dellie Lautenschlegler, dau. of George and Elizabeth (Lowe) Lautenschleger, Millersburg, Ohio. Reformed church. Clyde Bennett, May 28, 1900—; Floyd Freeman, Aug. 27, 1901—.

950, Catherine Croft⁷, 948, Garrettsville, Ohio, was b. Mar. 25, 1881, at Mill Creek, Ohio, and m. Oct. 6, 1902, at Coshocton, Ohio, by Rev S. A. Fisher, Carlton T. Clapp, the son of Edmond O. and Emma (Thayer) Clapp, Garrettsville, Ohio. Fay Emma, Feb. 12, 1906—Feb. 16, 1906—; Kenneth, Feb. 11, 1908—.

951, Elizabeth Croft⁷, 948, Elyria, Ohio, was b. Oct. 16, 1883, in Millcreek Tp., Coshocton Co., Ohio, and m. Mar. 23, 1904, at Millersburg, Ohio, Joel Lautenschleger, son of George and Elizabeth (Lowe) Lautenschleger, Millersburg, Ohio. Earl, Sept. 30, 1905—; George Dornald, Apr. 25, 1903—.

952, Levi A. Croft⁷, 948, Chili, Ohio, was b. Mar. 18, 1886, in Millcreek Tp., Coshocton Co., Ohio, and m. Feb. 28, 1907, at Coshocton, Ohio, by H. T. Weber, Flossie Forest Ely, who d. Sept. 6, 1907, the dau. of William and Mary Lizzie (Everhart) Ely, Chili, Ohio. Wilma F. S., Sept. 6, 1907—.

953, Christian Olinger⁸, 909, New Bedford, Ohio, was b. May 30, 1853, at same place, and m. there June 18, 1885, Christina Balder, b. Oct. 1, 1861, dau. of John and Lucinda (Bents) Balder, New Bedford, Ohio. Reformed church. John, Jan. 4, 1886—; Laura Ellen, June 22, 1888—; Amanda, Mar. 14,

1891—; Maggie May, Apr. 15, 1894—; Ada Lucinda, Mar. 27, 1897—; Simon Andrew, Sept. 4, 1899—; Harvey Allen, Oct. 19, 1901—; infant, died.

954, Adam Hostetler⁵, 599, Sugarcreek, Ohio, at death, was b. at same place Jan. 28, 1822, d. in 1892, and m. Oct. 21, 1852, Mary Anne Barnett, d. in 1870. Evangelical church. Monroe S., 955; Ethan, single; Flavius A., 957; Herschel V., 958; Hebron L., single; Bowman, 959; Ulysses Grant, 960; Sherman G., 961.

Monroe, Adam, Peter, Jacob, John, Jacob.

Mary, Dorothy, Benjamin, John, John, Jacob.

955, Monroe S. Hostetler⁶, 954, Peru, Ind., and Mary A. Schrock⁶, 1866, were m. Feb. 20, 1873, at Peru, Ind., by William W. Robertson. He was b. Nov. 29, 1853, near Sugarcreek, Ohio, and she Jan. 14, 1853, at Peru, Ind. United Brethren church. Elmira, Aug. 5, 1873—Sept. 8, 1873; Ora Albert, Mar. 27, 1875—Sept. 21, 1876; Elsie Dorothy, 956; Emma Pearl, Apr. 5, 1880—Sept. 8, 1880; Lucy Edna, June 5, 1882—; Chester Earl, Mar. 23, 1887—Dec. 30, 1887.

956, Elsie Dorothy Hostetler⁷, 955, Peru, Ind., was b. Mar. 24, 1878, and m. June 4, 1908, William J. Baumgartner.

957, Flavius Adam Hostetler⁸, 954, Akron, Ohio, at death, d. Dec., 1902, and m. Feb., 1882, at Council Bluffs, Iowa, Martha Ann Bull, who d. Jan. 2, 1892, the dau. of Richard Davenport and Lucinda (Chestnut) Bull. Dec. 2, 1882—Jan. 16, 1884; Robert Lee, Oct. 14, 1885—; Edith Lucinda, Oct. 14, 1888—, Manhattan, Kansas; William Oliver, Dec. 7, 1891—, Luverne, Minn.

958, Herschel V. Hostetler⁸, 954, St. Johns, Mich., was b. Oct. 7, 1858, near Sugarcreek, Ohio, and m. May 20, 1891, at St. Johns, Mich., by Rev. C. G. Thomas, Viola A. Young, dau. of Benjamin F. and Julia D. (Grant) Young, St. Johns, Mich. She appears in the Grant Family History, page 239, family 1556, No. 4440. Methodist church. Earl Grant, June 8, 1892—Nov. 9, 1908; Howard B., Sept. 30, 1896—; Myron A., Dec. 23, 1897—; Dorothy M., Feb. 25, 1902—; Lawrence A., June 15, 1903—; Mildred J., June 18, 1907—; Elsie Fern, Sept. 13, 1909—.

959, Bowman Hostetler⁸, 954, Brinkhaven, Ohio, m. Dora Wood. Minister in Christian church. He writes, "I do not wish my name in your book."

960, Ulysses Grant Hostetler⁸, 954, Mansfield, Ohio, was b. Apr. 6, 1865, at Sugarcreek, Ohio, and m. Sept. 19, 1891, at Orrville, Ohio, by Rev. J. H. Beck, Amelia Burkholder, dau. of John and Christina (Burkey) Burkholder, Sugarcreek, Ohio. Teacher, printer and clerical work, assessor, census enumerator and deputy county treasurer. Deacon, elder and member of the Christian church. Marie; Mar. 26, 1893—; Alethea Barnette, Jan. 17, 1909—.

Sherman, Adam, Peter, Jacob, John, Jacob.

Elnora, Mary, Catherine, Catherine, Jacob, John, Jacob.

961, Sherman G. Hostetler⁸, 954, Strasburg, Ohio, and Elnora Snyder⁷, 1174, Sugarcreek, Ohio, at her death, were m. Aug. 2, 1892, at Shanesville, Ohio, by Rev. J. D. Dunlap. He was b. Aug. 9, 1867, near Shanesville, Ohio. She was b. Dec. 10, 1873, and d. Sept. 10, 1893. Stella Orpha, 962. M. (2) June 19, 1899, at Strasburg, Ohio, by John Snyder, Crellon Barr who d. Aug. 23, 1901. Chester Wilson, Dec. 22, 1900—.

962, Stella Orpha Hostetler⁷, 961, Shanesville, Ohio, was b. Feb. 19, 1893, and m. Nov. 3, 1910, Ammon Sundheimer.

Daniel, Peter, Jacob, John, Jacob.

963, Daniel Hochstetler⁵, 599, Markle, Ind., at death, was b. Apr. 3,

1825, d. Nov. 20, 1896, and m. Oct. 8, 1848, Catherine Crites, who d. Jan. 11, 1911. John W., 964; Mary C., 968; Sarah E., 970; Emma A., 973; Margaret J., 975; Daniel L., 980; Amos G., 981; Amanda, 982.

John, Daniel, Peter, Jacob, John, Jacob.

964, John William Hostetler⁶, 963, Murray, Neb., was b. Nov. 8, 1850, in Wells Co., Ind., and m. Dec. 28, 1876, at Glenwood, Iowa, by Rev. James Mickelwait, Rachel C. Gentry, dau. of William and Rebecca (Wiles) Gentry, Guilford, Mo. Carpenter and farmer. Ray, Sept. 28, 1878—d. in infancy; Ward, Oct. 14, 1879—d. in infancy; Dora E., 965; Claude, 966; Dee, Mar. 22, 1886—; Ella, 967; William, May 19, 1894—; Thomas, Apr. 28, 1899—; Irene, Oct. 22, 1896—d. in infancy; Jessie, Mar. 14, 1898—d. in infancy.

965, Dora E. Hostetler⁷, 964, Murray, Neb., was b. Dec. 14, 1881, at Lincoln, Neb., and m. July 1, 1897, at Plattsmouth, Neb., by Judge George M. Spurlock, James Allen Darrough, son of William and Adaline (Clayman) Darrough. Baptist church. Adaline Catherine, July 8, 1898—; Elmer Allen, Oct. 25, 1899—; Carrie Emaline, July 31, 1901—; Floyd Wesley, Apr. 1, 1904—; Ray Allen, Dec. 20, 1905—Jan. 2, 1906.

966, Claude Hostetler⁷, 964, Murray, Neb., was b. Feb. 9, 1885, and m. Jan. 18, 1906, Jessie May Newman, who d. Feb. 9, 1909, the dau. of W. M. and Mary (Chatman) Newman, Farnam, Neb. Methodist church. Claude, Dec. 4, 1906—Dec. 12, 1906; Newman Sherwood, Feb. 2, 1909—.

967, Ella Hostetler⁷, 964, Union, Neb., was b. Oct. 7, 1889, and m. Dec. 6, 1906, at Plattsmouth, Neb., by Judge M. Archer, Leonard Crawford, son of William and Hester Frances (Hoffman) Crawford, Union, Neb. Leonard William, Apr. 21, 1908—.

968, Mary Catherine Hostetler⁶, 963, Markle, Ind., was b. Feb. 11, 1853, near Markle, Ind., and m. (1) Oct. 14, 1875, near the same place, by Rev. David Cane, Frederick Miller who d. Jan. 29, 1887, the son of Henry and Susan (Roush) Miller. Lulu, Feb. 16, 1878—d. in infancy; Viola Olivia, 969. M. (2) Dec. 24, 1889, Philip Wise who was b. Dec. 26, 1842, and d. July 13, 1906, the son of Jacob and Susan (Frits) Wise.

969, Viola O. Miller⁷, 968, Chino, Cal., was b. Sunday, June 11, 1882, near Sidney, Ind., and m. Sept. 21, 1904, near Markle, Ind., by Rev. Marshall G. Long, Charles Shively, the son of Jacob and Jannie (Madox) Shively, Markle, Ind. Christian church. Eldon, July 20, 1905—July 19, 1908, drowned; Mildred, May 7, 1907—; Philip Edwin, July 4, 1909—.

970, Sarah E. Hostetler⁶, 963, Huntington, Ind., was b. Jan. 21, 1855, and m. Nov. 1, 1877, Samuel Freel. Hattie, 971; Burt, 972.

971, Hattie Freel⁷, 970, Huntington, Ind., m. Jay Van de Walker, now deceased.

972, Burt Freel⁷, 970, Huntington, Ind., was b. Apr. 22, 1879, and m. Nov. 21, 1898, Pearl France, dau. of Jacob France who was b. Feb. 20, 1837, in Wayne Co., Ohio, and Barbara E. Smith who was b. Mar. 21, 1848, in Cumberland Co., Pa. Mervin, Jan. 2, 1900—Jan. 10, 1900; Lela Fern, Apr. 17, 1902—; Roy Howard, July 2, 1904—; Dorance, Mar. 29, 1906—July 19, 1907; Dorothy, Mar. 29, 1906—.

973, Emma Hostetler⁶, 963, Markle, Ind., was b. Dec. 29, 1856, in Wells Co., Ind., and m. Nov. 11, 1880, at Bluffton, Ind., by Jacob Smith, Isaac Hey, the son of Isaac and Sarah (Capp) Hey, Murray, Ind. Evangelical church. Homer E., 974; Orpha M., Mar. 26, 1887—Mar. 14, 1888; Willmina, Feb. 13,

1889—July 26, 1898; Floyd, Mar. 14, 1892—; Jerome F., July 13, 1894—; Burneal Gwendolen, Feb. 1, 1905—.

974, Homer Hey⁷, 973, Markle, Ind., was b. there Nov. 17, 1881, and m. Sept. 22, 1904, at the same place, by Rev. M. G. Long, Iva Lantis, the dau. of Samuel T. Lantis, Huntington, Ind., and Sarah Beal. Miller. Methodist church.

Margaret, Daniel, Peter, Jacob, John, Jacob.

975, Margaret Jane Hostetler⁶, 963, Oral, S. D., was b. Nov. 7, 1857, in Wells Co., Ind., and m. June 6, 1875, in the same county, J. W. Kain, the son of John and Polly (Chane) Kain. Charles D., 976; James, 977; Rosa, 978; Dessie, 979; Arthur, Feb. 10, 1887—; Reuben, Dec. 10, 1889—; adopted, Robert, May 10, 1889—.

976, Charles D. Kain⁷, 975, Nehawka, Neb., was b. Apr. 26, 1878, at Markle, Ind., and m. Dec. 25, 1898, at Winchester, Tenn., by Robert Taylor, Esq., Pearl Lackey, dau. of Bedford and Bettie (Cone) Lackey, Winchester, Tenn. Mail carrier. Nursery agent. Christian church. Stella, Oct. 25, 1899—; Clare P., Nov. 15, 1902—; Louisa, Apr. 30, 1904—; Hazel, Oct. 15, 1907—.

977, James Kain⁷, 975, Walworth, Wisconsin, was b. Jan. 20, 1880, at Bluffton, Ind., and m. June 29, 1905, at Walworth, Wis., by Rev. John W. Jordan, Ida Nieman, dau. of Henry and Minnie (Webber) Nieman, Walworth, Wis.

978, Rosa Kain⁷, 975, Weeping Water, Neb., was b. Sept. 24, 1883, at Markle, Ind., and m. Dec. 21, 1902, at Winchester, Tenn., Thomas Wilkerson, son of James Wilkerson, Winchester, Tenn., who d. Dec. 3, 1903, and Cynthia Jerington. James Wesley, Jan. 28, 1907—; Lillie Mae, June 1, 1905—; Floyd Leslie, Dec. 31, 1907—.

979, Denie Kain⁷, 975, Seward, Neb., was b. Oct. 13, 1886, in Wells Co., Ind., and m. Mar. 8, 1905, at Lincoln, Neb., by County Judge Frank K. Water, Edward R. Willis, son of George and Polly (Lynch) Willis, Grant City, Mo. Baptist church. Roland Edd, Jan., 1906—; Clarence Monroe, Aug. 7, 1908—.

980, Daniel L. Hostetler⁶, 963, Markle, Ind., was b. Oct. 1, 1864, in Wells Co., Ind., and m. Mar. 11, 1893, at Warsaw, Ind., by Rev. Miner Baker, Ella Moore, dau. of W. T. Moore, Sidney, Ind., who d. Apr. 17, 1891, and Frances Kemper, who d. Nov. 18, 1874. Madgell, Jan. 21, 1894—; Opal, Sept. 13, 1897—; Carolyn, Feb. 23, 1899—; Fern, Apr. 12, 1903—; Gladis, Oct. 11, 1907—; infant son, Dec. 12, 1909—Dec. 12, 1909, the only death that has occurred on the farm since 1848, when farm was secured from the government by Daniel Hostetler of fam. 963.

981, Amos G. Hostetler⁶, 963, Claypool, Ind., was b. Nov. 16, 1867, near Markle, Ind., and m. Feb. 18, 1891, at Warsaw, Ind., by Thomas Goodall, J. P., Sarah Hagerman, dau. of Isaac Hagerman who d. June 21, 1870, and Mary Zimmerman who d. Aug. 4, 1889. Cecil, Dec. 4, 1891—Sept. 4, 1892; Cleo, May 2, 1893—; Dovrence, Oct. 5, 1896—; Eva, Dec. 1, 1907—.

982, Amanda A. Hostetler⁶, 963, Ft. Wayne, Ind., was b. Oct. 21, 1871, in Wells Co., Ind., and m. Sept. 20, 1889, in the same county, by Rev. M. A. Hamilton, Davis E. Smith, son of James and Hester (Odle) Smith. Pearl C., May 20, 1890—; Homer C., Sept. 4, 1891—; Myrtle C., May 9, 1893—; Vira R., May 16, 1895—; Mark E., July 5, 1897—Aug. 9, 1898; Magdalena, Aug. 24, 1899—; Viola C., Oct. 25, 1901—; Clifford C., May 27, 1904—; Gay P., Mar. 17, 1906—.

Elizabeth, Peter, Jacob, John, Jacob.

983, Elizabeth Hochstetler⁵, 599, Dundee, Ohio, at death, was m. to Andrew Middaugh. She and their three dau. d. of the flux about 1857.

Eva, Peter, Jacob, John, Jacob.

984, Eva Hostetler⁵, 599, Lagrange, Ind., at death, was b. Oct. 12, 1830, in Tuscarawas Co., Ohio, d. Mar. 30, 1909, and was m. Nov. 7, 1850, in the same county, by Rev. J. J. Miller, to Valentine Biddle, who d. July 7, 1904, the son of George and Magdalena (Fried) Biddle. Lutheran church. Celestia Anna, 985; Minerva Jane, 988; Edwin Altine, 989; Ada, 990.

985, Celestia A. Biddle⁶, 984, Middlebury, Ind., was b. Oct. 5, 1851, at Shanesville, Ohio, and m. Nov. 1, 1870, by Rev. John G. Biddle, William F. Pence, son of Henry Pence, who d. July 19, 1870, at Middlebury, Ind., and Emily Hoffman. Evangelical church. Harley E., Oct. 3, 1872—Dec. 18, 1872; Della Vietta, 986; Alvin Arthur, Dec. 30, 1876—; Lulu Flowarance, 987.

986, Della Vietta Pence⁷, 985, Middlebury, Ind., was b. Feb. 14, 1875, near Middlebury, Ind., and m. Dec. 7, 1897, at Middlebury, Ind., by Rev. D. A. Kuhn, John Edward Risser, son of Henry Risser who d. in 1882, at Middlebury, Ind., and Barbara Nusbaum. Evangelical church. Gladys Ruth, Mar. 22, 1901—.

987, Lulu Florence Pence⁷, 985, Middlebury, Ind., was b. Feb. 10, 1882, near Middlebury, Ind., and m. June 7, 1903, Newton Isaac Nusbaum, the son of John and Charity (Miller) Nusbaum. Lutheran church. Ralph Emmerson, Jan. 4, 1904—; William J., Feb. 7, 1906—; Chester Earl, June 9, 1908—.

988, Minerva Jane Biddle⁶, 984, Lagrange, Ind., at death, was b. June 24, 1853, d. Aug. 22, 1877, and was m. to David Drager.

989, Edwin Altine Biddle⁶, 984, Lagrange, Ind., was b. Aug. 26, 1868, at Lagrange, Ind., and m. Nov. 16, 1897, at Lagrange, Ind., by Rev. A. E. Gaff, Hattie Deter, dau. of Solomon and Martha (Nelson) Deter, Lagrange, Ind.

990, Ada Biddle⁶, 984, White Pigeon, Mich., was b. Feb. 13, 1870, and m. Cyrus Holsinger in 1887. Ray, Dec. 22, 1888—.

Nancy, Peter, Jacob, John, Jacob.

991, Nancy Hochstetler⁶, 599, Baltic, Ohio, at death, d. in 1901, and m. Dec. 27, 1846, Michael Domer, son of George and Catherine (Boyer) Domer. German Baptist church. William, 992; Sarah, 993; Margaret, 994; Benjamin, 997; Lydia, 998; Edwin, 999.

992, William Domer⁶, 991, Baltic, Ohio, was b. Apr. 19, 1847, near Baltic, Ohio, and m. at Baltic, Ohio, Sarah Burger, dau. of Tobias and Lydia (Deetz) Burger, Baltic, Ohio. German Baptist church. Merchant. J. C., Nov. 13, 1879—; Ellen, deceased.

993, Sarah Domer⁶, 991, Baltic, Ohio, was b. Mar. 23, 1848, one mile west of Ragersville, Ohio, and m. at her father's home near Baltic, Ohio, Dec. 23, 1867, by Rev. Gabriel Neff, Benjamin J. Burger, who d. July 27, 1905, of dropsy, the son of Jacob D. and Mary (Lint) Burger, Baltic, Ohio. German Baptist church. Albert B., Oct. 20, 1868—; William B., Feb. 10, 1870—; Oliver B., Feb. 13, 1880—.

994, Margaret Domer⁶, 991, Canton, Ohio, was b. Mar. 21, 1852, and was m. Jan. 12, 1873, to Frederick Sipp, son of John and Elizabeth (Baab) Sipp. Sarah Ellen, 995; Edward William, 996; Altine David, Sept. 10, 1889—.

994. John Sipp went to California in 1850, and was never heard from after about three months after his arrival. His wife lived near Ragersville, Ohio, and d. in 1906.

995, Sarah Ellen Sipp⁷, 994, Strasburg, Ohio, at death, was b. Dec. 1, 1873, d. Jan. 14, 1897, and was m. Dec. 1, 1892, to Isaac Olinger, the son of Moses and Catherine (Infield) Olinger.

996, Edward William Sipp⁷, 994, Canton, Ohio, was b. Aug. 29, 1881, and m. Apr. 25, 1906, May D. Murphey, of Steubenville, Ohio.

997, Benjamin M. Domer⁸, 991, Canton, Ohio, was b. Apr. 11, 1854, three miles south of Shanesville, Ohio, and m. Oct. 14, 1883, at Canton, Ohio, by David C. Osborne, Sarah Lantz, dau. of Josiah and Hannah (Burger) Lantz, Baltic, Ohio. Merchant and farmer. German Baptist church. Eva, Apr. 11, 1893—.

998, Lydia Domer⁸, 991, Baltic, Ohio, at death, was b. in 1857, d. July 20, 1907, and was m. to Josiah Shutt.

999, Edwin M. Domer⁸, 991, Baltic, Ohio, was b. May 16, 1870, at Baltic, Ohio, and was m. (1) Dec. 17, 1892, at Baltic, Ohio, by Rev. Michael Shutt, to Flora Limbacher who d. Oct. 2, 1907, the dau. of Jacob and Phœbe (Regula) Limbacher, Baltic, Ohio. Deacon in Brethren church. Edith Lenora, Feb. 28, 1902—. M. (2) Dec. 24, 1908, at Sugarcreek, Ohio, by Rev. Edward Shepfer, Phœbe Shearer, dau. of Adam and Elizabeth (Limbacher) Shearer. The second wife is a niece of the first wife. Leona Anetta, Mar. 31, 1910—.

Catherine, Jacob, John, Jacob.

1000, Catherine Hochstetler⁴, 3, Pocahontas, Pa., at death, was b. Feb. 1, 1784, d. June 11, 1867, and m. George Klingaman, who was b. Sept. 30, 1798, d. Jan. 18, 1856, near Meyersdale, Pa., son of George and Catherine Klingaman. Dunkard. Susan, 1001; Barbara, 1042; Catherine, 1158; George, 1212; Elizabeth, 1232; Sarah, 1327; Mary, 1328; Lydia, 157; Hannah, 1351; Margaret, 1366; Julia, 1377; Lena, Feb. 14, 1828—.

1000, Catherine Hochstetler⁴, 3, Pocahontas, Pa., at death, was b. Feb. 1, 19, 1804, d. Dec. 9, 1848, m. Jan. 4, 1825, by Michael Dively, Jacob Lint, who was b. Jan. 2, 1796, and d. Jan. 8, 1886, the son of Christian Lind of fam. 430. Joseph, 1002; Catherine, 2864; Elias, 1008; Mary, 1010; Sarah, 1024; Noah, 1034; Lydia, 1038; Elizabeth, Mar. 1, 1841—Sept. 4, 1848, typhoid fever; Phineas, July 28, 1844—, Sand Patch, Pa.; Edwin, Dec. 18, 1846—Apr. 26, 1855, lockjaw.

Joseph, Susannah, Catherine, Jacob, John, Jacob.

Samuel, Jacob,

Harriet, Lydia, Catherine,

1002, Joseph Lint⁸, 1001, Pocahontas, Pa., at death, was b. near same place Aug. 8, 1825, d. Aug. 22, 1904, of pleurisy. M. (1) Rebecca McKenzie, b. Mar. 24, 1827, d. June 21, 1868, dau. of John and Hannah (Allerton) McKenzie, Pocahontas, Pa. German Reformed church. Levi, Nov. 17, 1849—Sept. 1, 1870; Milton C., 1003; Andrew, Nov. 24, 1860—Nov. 24, 1860; Jesse, Aug. 21, 1862—Aug. 21, 1862; Henry M., 1004; Simon S., 1005; Hattie T., 1006; John Jacob, June 21, 1868—Aug. 12, 1868; Rebecca, June 21, 1868—Oct. 25, 1868. M. (2) Harriet Hochstetler⁶, 157, b. Sept. 14, 1844, at Pocahontas, Pa. Frank, 1007; Alice, Mar. 16, 1882—.

1003, Milton C. Lint⁷, 1002, 2614 N. 13 St., Kansas City, Kansas, was b. July 22, 1853, near Pocahontas, Pa., graduated from Valparaiso Normal University Aug. 11, 1881, Gem City Business College 1894, Kansas City Veterinary College 1903. M. Nov. 26, 1889, at Ligonier, Ind., by Rev. John Parfitt, Rosilla Harper, dau. of John Harper, who d. Apr. 21, 1905, at Ligonier, Ind., and his wife, Elizabeth Milner. Carpenter, teacher, surveyor,

veterinarian, inspector in the Bureau of Animal Industry. County Surveyor, Scott Co., Kansas. Member and S. S. Supt. M. E. church. Henry Clay, Oct. 20, 1890—; Riva Elizabeth, Apr. 19, 1893—.

Henry, Joseph, Susannah, Catherine, Jacob, John, Jacob.
Clara, Caroline, John, Jacob, John, Jacob.

1004, Henry McKenzie Lint, M. D.⁷, 1002, South St. Joseph, Mo., and Clara E. Ringer⁶, 88, were m. Aug. 24, 1887, at Hiawatha, Kansas. He was b. at Pocahontas, Pa., July 12, 1863, graduated from Central Medical College, Apr. 17, 1905. Carpenter, teacher, stock inspector Bureau Animal Industry, and physician. Teacher Helminthology and Parasitology, in St. Joe Vet. College. Deacon and member of the Christian church. She was b. Aug. 24, 1869. Thecla A., Aug. 5, 1888—Aug. 26, 1890, entero colitis; Glen Milton, July 22, 1890—; Gary J., Mar. 21, 1895—Nov. 27, 1896, diphtheria; Clyde William, Mar. 2, 1901—; Genevieve M., July 22, 1905—.

1005, Simon Sylvester Lint⁷, 1002, Quakertown, Pa., was b. Oct. 19, 1865, in Greenville Tp., Somerset Co., Pa. He graduated from the Meyersdale Preparatory School in 1888, Bridgewater College in 1893. He was m. Dec. 25, 1893, at Savage, Pa., by Rev. J. N. Davis, to Fannie Hershberger, dau. of Solomon and Sallie (Peck) Hershberger. Teacher and farmer. Deacon in the Church of the Brethren. Winnie May, June 10, 1897—; Emma Elasta, Nov. 12, 1899—.

1006, Harriet T. Lint⁷, 1002, Sand Patch, Pa., was b. Feb. 23, 1867, in Greenville Tp., Somerset Co., Pa., and m. Nov. 2, 1884, by Rev. J. M. Schick, Henry Slagle, son of Henry and Catherine (Kreider) Slagle, Wittenburg, Pa. Reformed church. Joseph, July 25, 1885—; Milton, Dec. 13, 1886—Feb. 13; Elizabeth C., Nov. 19, 1887—; John H., Dec. 30, 1894—.

Joseph, Susannah, Catherine,
Frank, Samuel, Jacob, Jacob, John, Jacob.

Harriet, Lydia, Catherine.

Estella, Rachel, Elizabeth, Catherine, Jacob, John, Jacob.

1007, Frank C. Lint⁷, 1002, Sand Patch, Pa., and Estella Miller⁷, 1308, were m. Oct. 2, 1900, at Meyersdale, Pa., by Bishop Conrad G. Lint. He was b. June 18, 1880, in Greenville Tp., Somerset Co., Pa., and she Mar. 1, 1881. He is a carpenter and farmer. German Baptist church. Alice, Dec. 11, 1902—; Joseph J., Apr. 15, 1904—.

1008, Elias Lint⁶, 1001, Preston, Minn., was b. June 29, 1829, near Pocahontas, Pa., and m. July 31, 1851, Eliza Shook, dau. of Jacob Shook and his wife Catherine Miller, Aug. 10, 1797—Mar. 27, 1872, dau. of Jonathan. Served 35 days during the New Ulm massacre in 1862. Carpenter. Samson, May 7, 1853—Mar. 27, 1856; Clara, 1009; Harley C., May 7, 1858—; Amy, Nov. 18, 1860—; Lizzie, Feb. 6, 1871—.

1009, Clara Lint⁷, 1008, Minneapolis, Minn., at death, was b. Oct. 10, 1855, at Preston, Minn., d. Jan. 10, 1900, buried at Preston, Minn., and was m. in 1896 to A. Robenult.

Mary, Susannah, Catherine, Jacob, John, Jacob.

1010, Mary Lint⁶, 1001, Wittenburg, Pa., at death, was b. May 27, 1831, d. June 26, 1903, and m. Apr. 29, 1852, Henry Geiger who was b. July 30, 1822, and d. Jan. 2, 1872. Richard, Apr. 6, 1853—Apr. 9, 1878; Jacob, 1011; Elias, Dec. 13, 1856—Apr. 24, 1881; Susannah Harriet, Mar. 29, 1856—Feb. 24, 1878; Urias Milton, 1016; Priscilla, 1019; Matilda, 1020; Ezra, 1022; Henry, 1023.

1011, Jacob E. Geiger⁷, 1010, Sand Patch, Pa., was b. Jan. 28, 1855, and m. Nov. 28, 1876, Malinda Bittner, dau. of William F. Bittner who d. at 86, and Lavina Cook who d. at 82, of fam. 167, note. Lutheran church. William H., 1012; Susannah, 1013; Charles A., 1014; Clara, Oct., 1883—; Mary, Aug. 8, 1885—; Maggie, 1015; Amzie, Sept. 1, 1888—; James, July 2, 1894—; Daughter, July 2, 1894—July 30, 1894.

1012, William H. Geiger⁸, 1011, Garrett, Pa., was b. Nov. 28, 1877, and m. Mary Leghman.

1013, Susannah Geiger⁸, 1011, Meyersdale, Pa., was b. June 4, 1879, and m. Frederick E. Steinla, son of Jacob and Mary (Werner) Steinla, Finzell, Md. Lutheran church. Alma Fern, Mar. 29, 1905—; Freda Florence, May 4, 1906—.

1014, Charles Allen Geiger⁸, 1011, Frostburg, Md., was b. Aug. 26, 1881, and m. Oct. 23, 1907, Mary Martha Ramhoff, dau. of Charles F. and Rebecca (Bittinger) Ramhoff, Frostburg, Md. Lutheran church. Lillian Viola, Feb. 14, 1908—; Iva Malinda, Aug. 5, 1909—.

1015, Maggie Geiger⁸, 1011, Sand Patch, Pa., was b. Sept. 17, 1888, and m. Nov. 14, 1907, Harvey Petenbrink, who was b. Oct. 16, 1882, the son of Peter Petenbrink, Sand Patch, Pa. Lutheran church. Cecil Merrill, May 31, 1908—.

1016, Urias Milton Geiger⁷, 1010, Wittenburg, Pa., at death, was b. Oct. 18, 1858, d. Mar. 31, 1905, and m. Dec. 29, 1881, Lydia Knepp who d. Apr. 12, 1896. Henry Thomas, 1017; Susannah, 1018; George Washington, Nov. 24, 1887—; Esther Elizabeth, Nov. 18, 1894—.

1017, Henry Thomas Geiger⁸, 1016, Sand Patch, Pa., was b. Feb. 24, 1883, and m. Dec. 27, 1907, Catherine Nickle.

1018, Susannah Geiger⁸, 1016, Sand Patch, Pa., was b. May 31, 1886, and m. Jan. 5, 1907, Samuel Gareny.

1019, Priscilla Geiger⁷, 1010, Sand Patch, Pa., was b. Nov. 16, 1860, and m. May 18, 1882, Alfred Knepp. Matilda Agnes, May 25, 1883—; William Henry, Jan. 12, 1885—; Mary Elizabeth, Jan. 24, 1887—; John Ezra, May 13, 1890—.

1020, Matilda Geiger⁷, 1010, Fairhope, Pa., was b. Mar. 19, 1863, at Wittenburg, Pa., and m. Sept. 29, 1881, at Wittenburg, Pa., by Rev. P. F. Pfahler, J. H. Suder, son of William and Elizabeth (Lint) Suder, Berlin, Pa. Lutheran church. Lizzie C., 1021; William E., June 24, 1890—; Mary M., May 1, 1893—; Homer G., May 25, 1896—; Grace, July 7, 1899—; Sadie A., July 11, 1902—; Blanche R., Jan. 26, 1905—.

1021, Lizzie E. Suder⁸, 1020, Sand Patch, Pa., was b. June 12, 1887, and m. Apr. 22, 1906, William Howard.

1022, Ezra Geiger⁷, 1010, Sand Patch, Pa., was b. Dec. 2, 1868, in Larimer Tp., Somerset Co., Pa., and m. Apr. 9, 1891, Mary Lowery who was b. Nov. 20, 1870, in Greenville Tp., Somerset Co., Pa., the dau. of John and Margaret (Glotfelty) Lowery. John H., May 5, 1892—; Infant, July 27, 1893—July 27, 1893; Irvin, Aug. 28, 1895—; Harvey A., Dec. 26, 1898—; Walter H., Oct. 21, 1905—; Alice M., Aug. 9, 1908—.

1023, Henry A. Geiger⁷, 1010, Sand Patch, Pa., was b. July 5, 1871, and m. June 24, 1897, Susan A. Suder who was b. Sept. 19, 1874, the dau. of Peter W. and Sarah A. (Deeter) Suder, Sand Patch, Pa. Mary, Jan. 31, 1898—; Sarah A., May 25, 1899—; William A., Apr. 9, 1901—Dec. 13, 1908; Ralph J., Dec. 14, 1904—; Leona E., May 30, 1907—; Leoran G., May 30, 1907—.

Sarah, Susannah, Catherine, Jacob, John, Jacob.

1024, Sarah Lint⁶, 1001, O'Neill, Neb., was b. July 13, 1833, near Pocahontas, Pa., and m. Henry J. Hershiser, son of Lewis and Elizabeth (Dull) Hershiser. Henry J. Hershiser served in the Civil War three years and two months and d. June 25, 1907, aged 74 yrs. 8 mos. 25 days. Baptist. Annie. 1355; Edwin, 1025; John, 1029; Sarah, Nov. 14, 1861—Oct. 2, 1881; Elias, 1030; Jacob L., Mar. 18, 1865—; Lydia C., Jan. 4, 1867—Jan. 25, 1871; Levi, 1031; Rose, 1032; Ida B., 1033.

1025, Edwin Hershiser⁷, 1024, Park City, Utah, was b. June 20, 1856, and m. Nov. 24, 1881, at Onawa, Iowa, Addie Maria Perkins who was b. June 2, 1860. Mary Perkins, 1026; Rose Alma, 1027; Edna Charity, July 13, 1885—; Charlotte Ellen, 1028; Nelle Gove, Mar. 22, 1890—, Onawa, Iowa; Charles Henry, Sept. 10, 1892—Feb. 1, 1893; Ruth Eliza, Sept. 10, 1892—Oct. 4, 1892, Edwin Jacob, May 23, 1894—Sept. 1, 1894; Edward Grady, May 23, 1894—; Louis Jacob, Oct. 26, 1895—Aug. 6, 1897; Annie Marjory, Nov. 1, 1901; Addie Isabelle, May 14, 1903—.

1026, Mary Perkins Hershiser⁸, 1025, Onawa, Iowa, was b. Oct. 3, 1882, at Onawa, Iowa, and m. May 8, 1903, at Coalville, Utah, Andrew Wilson, from whom she was divorced Dec., 1908, and resumed her maiden name.

1027, Rose Alma Hershiser⁸, 1025, Park City, Utah, was b. Aug. 21, 1883, at O'Neill, Neb., and m. Feb. 8, 1904, at Park City, Utah, Elwin S. Maxim.

1028, Charlotte Ellen Hershiser⁸, 1025, Seaside, Oregon, was b. Jan. 19, 1888, at O'Neill, Neb., and m. Jan. 11, 1907, at Heber, Utah, Arthur G. Clark. Charles Raymond, July 12, 1910—.

1029, John W. Hershiser⁷, 1024, Waterloo, Iowa, was b. Sept. 12, 1860, and m. Addie Bacon. Jessie; Florence; Levi; Geneveve; John.

1030, Eli J. Hershiser⁷, 1024, O'Neill, Neb., was b. Aug. 23, 1862, and m. Oct. 3, 1893, Jennie Storts, who was b. Mar. 8, 1872, the dau. of David C. Storts, who was b. Apr. 7, 1818, and d. Oct. 16, 1896, and Mary Storts, who was b. Apr. 17, 1837, and d. Jan. 29, 1890. William, Feb. 21, 1895—; Charles, May 18, 1896—.

1031, Levi Hershiser⁷, 1024, Norfolk, Neb., was b. Dec. 19, 1868, and m. Apr. 4, 1894, at O'Neill, Neb., Lillie Axelson, who d. Jan. 22, 1897, at Waterloo, Iowa. Clyde L., July, 1895—.

1032, Rose Hershiser⁷, 1024, Norfolk, Neb., was b. July 20, 1871, and m. Thomas Shively. May, Jan., 1891—; Ruth; Jacob; Louise; Glenn.

1033, Ida B. Hershiser⁷, 1024, Amelia, Neb., was b. June 1, 1873, and m. William Storts. Maude, d. May 30, 1904; John, d. Jan., 1905; Samuel; May; Ada.

Noah, Susannah, Catherine, Jacob, John, Jacob.

1034, Noah Lint⁶, 1001, Sand Patch, Pa., was b. Jan. 1, 1836, in Greenville Tp., Somerset Co., Pa., and m. Nov. 4, 1860, Sarah Glotfelty, dau. of Jeremiah Glotfelty, whose wife was a Welfey. Township assessor for seven years and school director. Member, deacon and elder of the German Reformed church. Jacob S., Sept. 26, 1862—Feb. 16, 1905; Josiah N., 1035; Susannah, Feb. 23, 1866—; Jeremiah, Oct. 11, 1867—Mar. 2, 1897; Francis, July 6, 1869—; Catherine, 1036; Franklin, Apr. 27, 1874—May 8, 1874; John Calvin, 1037; Anna, Mar. 5, 1877—; Ellen, Apr. 21, 1879—; Clara, Sept. 19, 1881—.

Josiah, Noah, Susannah, Catherine, Jacob, John, Jacob.

Anna, Lydia, Elizabeth, Jacob, Jacob, John, Jacob.

1035, Josiah N. Lint⁷, 1034, Meyersdale, Pa., and Anna Elizabeth Shumaker⁷, 462, were m. Feb. 24, 1895. He was b. Jan. 29, 1864. She was b.

Feb. 23, 1869, at Meyersdale, Pa., and d. Dec. 27, 1909. William Tecumseh, Apr. 17, 1896—; John Noah, Nov. 13, 1898—; James Glotfelty, Nov. 16, 1902—.

1036, Catherine Lint⁷, 1034, Frostburg, Md., was b. May 16, 1871, in Greenville Tp., Somerset Co., Pa., and m. Aug. 24, 1903, at Frostburg, Md., by W. H. Larl, Frank C. Graham, son of Francis and Emaline (Undercofer) Graham. Reformed church. Harry Boggs, Sept. 9, 1904—.

1037, John Calvin Lint⁷, 1034, Sand Patch, Pa., was b. June 22, 1875, in Greenville Tp., Somerset Co., Pa., and m. Dec. 23, 1906, at Cumberland, Md., by Rev. E. P. Skyles, Grace Alverta Christner, dau. of Norman B. and Anna Elizabeth (Hoffmeyer) Christner, Sand Patch, Pa. Member of the Reformed church. Mary Leora, July 19, 1907—.

Lydia, Susannah, Catherine, Jacob, John, Jacob.

1038, Lydia Lint⁶, 1001, Waterloo, Iowa, was b. Nov. 14, 1838, at Pocahontas, Pa., and m. Martin Grady, b. July 20, 1837, in Germany, near Larr, Zierenberg, son of Bernhart and Elizabeth (Helmuth) Grady. Bernhart the son of Jacob, son of John, whose father went from Ireland to Germany. Edward, Mar. 2, 1858—; Anna, d. young; Jacob, d. at three years; Infant; Susanna Elizabeth, Dec. 27, 1863—; George, d. at six years; Willie, d. at one year; Sarah Jane, 1039; Bertha, 1040; Emma, 1041; Jessie, Mar. 18, 1880—.

1039, Sarah Grady⁷, 1038, Booneville, Arkansas, was b. Mar. 7, 1869, at Waterloo, Iowa, and m. Apr. 2, 1895, by Rev. Charles H. Purmort, James H. Hodgson, son of James and Elizabeth (Probasco) Hodgson. Baptist church. Edna Grady, Feb. 3, 1896—; Esther Doras, Aug. 11, 1898—; James Hubert, July 12, 1901—Jan. 12, 1904; Robert Martin, Aug. 23, 1903—; Donald Jesse, Aug. 11, 1905—; Ruth Elizabeth, Oct. 25, 1907—; Lydia Byrde, Dec. 5, 1909—.

1040, Bertha Grady⁷, 1038, Tracy, Minn., was b. Jan. 1, 1873, and m. May 10, 1910, James Budd Lichty.

1041, Emma Grady⁷, 1038, Irving, Oregon, was b. at Waterloo, Iowa, May 11, 1876, graduated from the Waterloo high school 1894, attended Topeka business college and was stenographer for several years. M. June 25, 1902, Carl Frederich Gustave Weiss, who was b. Nov. 14, 1877, the son of Carl Frederich Hugo and Mary (Disselhorst) Weiss, and grandson of George Michael Weiss, of Neidorf, Prussia, and his wife, Hannah Elizabeth Schmidt, of Goldlander, Prussia, who landed at New York in 1848 and lived at Milwaukee, Wis., and at Burlington, Iowa. Member of Baptist church. Blanche May Lint, Apr. 27, 1903—.

Barbara, Catherine, Jacob, John, Jacob.

1042, Barbara Klingaman⁶, 1000, Pocahontas, Pa., at death, was b. near same place Nov. 23, 1805, and m. George Weimer, who was b. Sept. 30, 1798, son of Jacob and Mary (Shuok) Weimer. German Baptist church. Samuel K., 1043; Jacob, 1079; Eliza, 1102; Sarah, 1125; John, 1135; Levi, Feb. 6, 1835—Mar. 16, 1835; Cornelius, 1143; Mary, Aug. 4, 1838—Oct. 28, 1855; Jesse, 1147; Joseph, 1151; Benjamin, 1153; Silas, 1156.

Samuel, Barbara, Catherine, Jacob, John, Jacob.

1043, Samuel K. Weimer⁶, 1042, Elklick, Pa., was b. Sept. 6, 1824, in Greenville Tp., Somerset Co., Pa., and m. Drusilla Anne McKenzie, who was

1039. Tradition says that a Hodgson family moved about 1690 from England to Ireland; about 1710, the family started for Philadelphia, Pa., but during the voyage the entire family d. except a son George, about nine years old, who later settled in Pa., and about 1750, with seven children settled near Guilford Court House, N. C. About 1800 the family settled in Clinton Co., Ohio. Probably 90 per cent of the family who reached 30 years, have made their homes on new land, with title from the government.

b. Apr. 9, 1825, the dau. of John and Hannah (Tomleyson) McKenzie, Pocahontas, Pa. Has been judge and inspector of elections. Deacon of German Baptist church. Ozias, 1044; Lydia, 1051; John, 1055; Eliza Katherine, 1059; Mahala, 1060; Jesse, 1066; Noah, 1069; Norman, 1071; Harriet, Apr. 16, 1861—; Julianna, 1075; Simon, 1076; Henrietta, 1077.

1044, Ozias Weimer⁷, 1043, Elklick, Pa., was b. Oct. 20, 1847, and m. Elizabeth Breig. Edward, 1045; Mary, 1046; Samuel, 1047; Annie; Alpha, 1048; Agnes, 1049; Esther, 1050; John; Lawrence; Julia; Bernard; George; James; Martha.

1045, Edward Weimer⁸, 1044, Avilton, Md., m. Sarah Cheany.

1046, Mary Weimer⁸, 1044, Taneytown, Md., was b. Dec. 4, 1874, and m. Feb. 15, 1905, Eugene Jacob Althoff, son of Joseph E. and Anna Elizabeth (Crusty) Althoff, Taneytown, Md. Catholic church. Maria Cecelia, Dec. 5, 1905—; Elizabeth Agnes, Oct. 25, 1906—; Francis Andrew, Dec. 14, 1907—; Joseph Ozias, Jan. 20, 1909—.

1047, Samuel Weimer⁸, 1044, Finzell, Md., m. Della Crowe.

1048, Alpha Weimer⁸, 1044, Taneytown, Md., m. Mary Althoff.

1049, Agnes Weimer⁸, 1044, Meyersdale, Pa., m. George Mearespresh.

1050, Esther Weimer⁸, 1044, Avilton, Md., m. Mr. Garlitz.

Lydia, Samuel, Barbara, Catherine, Jacob, John, Jacob.

1051, Lydia Weimer⁷, 1043, Elklick, Pa., at death, was b. Dec. 8, 1848, in Somerset Co., Pa., d. Mar. 19, 1909, and m. Sept. 29, 1872, at Meyersdale, Pa., by Rev. Patrick Brown, Samuel Wetmiller, son of Dionysius and Catherine (Hoelig) Wetmiller. Roman Catholic church. Mary Ellen, 1052; Albert Joseph, 1053; Lucinda Agnes, Oct. 12, 1877—; Noah Stephen, Nov. 4, 1880—; Margaret, 1054; Clara Anna, Oct. 25, 1883—; Cyrus, July 17, 1885—; Eliza Frances, Apr. 11, 1887—; Grace Catherine, Sept. 11, 1888—; Edward Francis, Apr. 15, 1891—; Alice Bernadette, June 26, 1893—.

1052, Mary Ellen Wetmiller⁸, 1051, Sand Patch, Pa., was b. Sept. 14, 1873, at Elklick, Pa., and m. Apr. 14, 1891, at Frostburg, Md., by Rev. Charles A. Britt, Daniel D. Meese, son of Daniel G. and Caroline (Baer) Meese, Sand Patch, Pa. John Allen, July 19, 1891—Nov. 3, 1892; Robert Lawrence, Mar. 25, 1893—; Ada Florence, Mar. 20, 1895—; Reid Harding, Jan. 2, 1897—; Eva May, Feb. 22, 1901—; George Daniel, Sept. 2, 1903—; Arthur Leroy, July 5, 1906—; Lydia Alda, June 14, 1908—.

1053, Albert Joseph Wetmiller⁸, 1051, Wapello, Iowa, was b. Nov. 14, 1875, at Elklick, Pa., and m. Apr. 26, 1906, at Luverne, Iowa, Helen Clair Miller, dau. of George and Elizabeth (Ahrens) Miller, Luverne, Iowa. Station agent. Edward Roland, Mar. 27, 1907—Aug. 12, 1907; John Albert, May 25, 1908—.

1054, Margaret Wetmiller⁸, 1051, West Salisbury, Pa., was b. Aug. 11, 1882, and m. Henry Knecht. Mary Grace, June 23, 1909—.

John, Samuel, Barbara, Catherine, Jacob, John, Jacob.

1055, John Weimer⁷, 1043, McHenry, Md., was b. Feb. 4, 1850, and m. Sept. 18, 1873, Theresa McKenzie who was b. May 12, 1850, and d. Jan. 4, 1910, dau. of Jeremiah and Catherine McKenzie, Avilton, Md., at death. Catholic church. Thomas, 1056; Mabel, Apr. 11, 1876—; Jesse, 1057; Joseph, Mar. 4, 1881—; Catherine, 1058; Mary A., Nov. 13, 1885—; John V., Sept. 4, 1888—; Hildah, Jan. 23, 1891—; Hubert, July 20, 1894—; Grace, Jan. 2, 1897—.

1052. Daniel G. Meese, the son of George Meese, whose wife was a Faldley. Caroline Baer, the dau. of John Baer, whose wife was a Hutzell.

1056, Thomas L. Weimer⁸, 1055, McHenry, Md., was b. Oct. 12, 1874, and m. Apr. 17, 1898, Elizabeth Bowman, dau. of Moses and Susan Elizabeth (Bowser) Bowman, McHenry, Md. Catholic church. Earl Howard, Aug. 13, 1898—; Walter Milton, Apr. 26, 1901—; Evelyn Tracy, July 24, 1903—.

1057, Jesse A. Weimer⁸, 1055, McHenry, Md., was b. June 9, 1878, and m. June 14, 1908, Carrie Elizabeth Edgar, dau. of John A. and Annie (Bowman) Edgar, McHenry, Md. Catholic church. Arvel R., Aug. 19, 1909—.

1058, Catherine Weimer⁸, 1055, McHenry, Md., was b. Oct. 23, 1882, m. George Brant.

1059, Eliza Catherine Weimer⁷, 1043, Finzell, Md., was b. July 9, 1851, in Greenville Tp., Somerset Co., Pa., and m. Nov. 11, 1869, at Frostburg, Md., by Rev. V. F. Schmitt, Adam Rosenberger, son of John Rosenberger, Frostburg, Md., who d. Feb. 24, 1890, aged 81 years, and Mary Magdalena (Rosenberger) Rosenberger, both natives of Bavaria, Germany. Roman Catholic church.

Mahala, Samuel, Barbara, Catherine, Jacob, John, Jacob.

1060, Mahala Weimer⁷, 1043, Fruita, Colo., was b. July 3, 1853, and m. William Joseph Garletz. Francis, 1061; Lydia Ellen, d. in infancy; Annie, d. single; Albertas, 1062; Cecelia, 1063; Lucy, 1064; George, Everett, Wash.; Joseph, 1065; Julia.

Francis, Mahala, Samuel, Barbara, Catherine, Jacob, John, Jacob.
Cora, Franklin, Lydia, Elizabeth, Catherine, Jacob, John, Jacob.

1061, Francis Garlets⁸, 1060, Boynton, Pa., and Cora Murray⁸, 1246, were m. Jan. 14, 1902. He was b. Feb. 5, 1876, and she Apr. 17, 1881. Catholic church. Walter E., Sept. 15, 1902—; Stella G., Aug. 16, 1904—; Albert E., Sept. 4, 1906—.

1062, Albertas Garlets⁸, 1060, Fruita, Colo., m. Emily Gains.

1063, Cecelia Garlets⁸, 1060, McHenry, Md., m. Milton Bowman.

1064, Lucy Garlets⁸, 1060, Hooversville, Pa., was b. Mar. 13, 1887, and m. June 2, 1903, Clemen Seihl, son of Michael and Catherine (Bodes) Seihl, Meyersdale, Pa. Catholic church. Ralph Sylvester, Jan. 1, 1905—; Grant Leroy, Oct. 8, 1906—; Frederick John, June 2, 1908—.

1065, Joseph Garlets⁸, 1060, Fruita, Colo., m. Florence Morris.

Jesse, Samuel, Barbara, Catherine, Jacob, John, Jacob.

1066, Jesse Weimer⁷, 1043, Kingfisher, Okl., was b. Aug. 25, 1855, and m. Mar. 29, 1880, Nancy Crow, dau. of Nelson and Mary Ann (Winebrenner) Crow, Frostburg, Md., at death. Reginald E., 1067; Faney, Jan. 12, 1886—; Rella May, 1068; Benjamin, Mar. 12, 1891—; Myrtle, Apr. 15, 1893—; Bella, Apr. 8, 1895—; Roy, Aug. 30, 1898—.

1067, Reginald E. Weimer⁸, 1066, Kingfisher, Okl., was b. June 26, 1881, and m. Aug. 1, 1901, at Kingfisher, Okl., Virda Fourte, dau. of Lewis A. and Laura (Jadwin) Fourte, Houston, Texas. Stationary engineer and farmer. Laura Elizabeth, Apr. 12, 1904—.

1068, Rella May Weimer⁸, 1066, Kingfisher, Okl., was b. Aug. 28, 1888, and m. Lafe Burns.

1069, Noah C. Weimer⁷, 1043, Grand Junction, Colo., was b. May 9, 1857, and m. Oct. 5, 1879, at Meyersdale, Pa., by Rev. Father Brown, Elizabeth Ebaugh, dau. of Reynold and Victoria (Hammer) Ebaugh, Meyersdale, Pa. Farmer, concrete contractor and manufacturer of hard wall plaster. Roman Catholic church. Marion V., Mar. 6, 1880—Aug. 10, 1881, diphtheria; Anna

Orpha, 1070; Charles H., Aug. 2, 1884—; Joseph E., June, 1886—May 14, 1897, spinal mening.; Samuel V., June 3, 1888—; Rose M., July 5, 1890—; Reynold R., July 29, 1892—; Clarence B., May 25, 1894—.

1070, Anna Orpha Weimer⁸, 1069, Grand Junction, Colo., was b. Jan. 29, 1882, at Meyersdale, Pa., and m. May 27, 1906, at Grand Junction, Colo., by Rev. Father Thomas Conway, Barton C. Isminger, son of Frank and Susan (Cobaugh) Isminger, Grand Junction, Colo. Teacher. Roman Catholic church.

1071, Norman Weimer⁷, 1043, Elklick, Pa., was b. Dec. 3, 1858, in Greenville Tp., Somerset Co., Pa., and m. Dec. 26, 1880, at Keystone, Pa., by Samuel P. McKenzie, J. P., Clara E. Hawn, dau. of William and Lydia (Patton) Hawn, Elklick, Pa. Mining, lumbering and farming. Roman Catholic church. Eva Belle, 1072; William Samuel, Mar. 23, 1883—; Carrie Edna, 1073; Mamie Lydia, 1074; Hazel Elmyra, May 29, 1892—; Rosa Nell, Mar. 17, 1894—; Lonella Alma, Jan. 8, 1899—.

1072, Eva Belle Weimer⁸, 1071, Estherville, Iowa, was b. Sept. 5, 1881, at Elklick, Pa., and m. Jan. 15, 1899, at Pocahontas Center, Iowa, Fred Keller, who was b. Apr. 10, 1872, the son of Samuel J. and Lydia (Sherman) Keller, Estherville, Iowa. Emma Lulu, Jan. 24, 1900—; Rurness, Mar. 24, 1902—; William, Apr. 16, 1904—; Louis, May 30, 1906—; Lydia, Apr. 9, 1908—.

1073, Carrie Edna Weimer⁸, 1071, Elklick, Pa., was b. Jan. 16, 1888, in Garrett Co., Md., and m. Feb. 18, 1905, at Elklick, Pa., William Baker, son of Adam Baker, deceased, and Lucy Garlets, Elklick, Pa. Gerald Lyle, Jan. 3, 1906—Jan. 6, 1906; Wilma Celeste, Jan. 14, 1907—; Lester Rolland, June 16, 1908—.

1074, Mamie Lydia Weimer⁸, 1071, Elklick, Pa., was b. June 30, 1890, at Elklick, Pa., and m. Nov. 22, 1906, at Sutton, Md., by Rev. Levi P. Young, Aden Blocher, son of Albert and Harriet (Spicher) Blocher, Elklick, Pa. Vesta Edith, Nov. 9, 1907—.

1075, Julia Anne Weimer⁷, 1043, Lexington, Ind., at death, was b. Aug. 26, 1862, and was m. to David McKenzie. A son d. a few years after the mother.

1076, Simon Weimer⁷, 1043, Fruita, Colo., was b. Sept. 19, 1865, and m. Feb. 7, 1889, Lorretta C. Garletz. Drucilla, Dec. 2, 1889—; Joanna A., Jan. 20, 1891—; Bertha M., June 17, 1892—; Catherine C., Jan. 7, 1894—; Ira D., Dec. 14, 1895—; Lydia M., Dec. 20, 1897—; Ellen B., Mar. 4, 1900—; Virda H., June 13, 1902—; Madeline, Feb. 1, 1904—; Veronica O., July 7, 1907—.

1077, Henrietta Mary Weimer⁷, 1043, Sand Patch, Pa., was b. Nov. 8, 1871, at Pocahontas, Pa., and m. Nov. 28, 1889, at Cumberland, Md., Milton F. Hawn, son of William and Lydia (Patton) Hawn, Elklick, Pa. Nellie Lydia, 1078; Meshack Browning, Jan. 21, 1895—.

1078, Nellie Lydia Hawn⁸, 1077, Bayport, Mich., was b. Sept. 19, 1890, and m. Sept. 22, 1909, Abraham J. Yoder. Sadie Alma, Apr. 18, 1910—.

Jacob, Barbara, Catherine, Jacob, John, Jacob.

1079, Jacob Weimer⁶, 1042, Hopeville, West Va., at death, was b. Nov. 3, 1825, d. June 19, 1905, and m. Dianah Fike who d. Oct. 16, 1899. Samuel, 1080; Dennis, 1083; Israel, 1088; Almedia, 1855—6, d. 1864; Narcissus, 1095; James, 1100.

1080, Samuel Weimer⁷, 1079, Buchanan, New Mexico, was b. Mar. 24, 1849, in Somerset Co., Pa., and m. May 11, 1871, in Grant Co., West Va., Mary Cosner, dau. of Martin Cosner, who d. about 1885, at Harbor Springs, Mich., and Ann M. Lyon. Minister and Elder in the Church of the Brethren.

Ida, May 24, 1872—Feb. 14, 1881; Annie, May 28, 1874—Aug. 3, 1881; Otis, 1081; Irwin, Nov. 3, 1878—Feb. 12, 1881; Dorsey, Jan. 22, 1881—, Jasper, Mo.; Walter, 1082; Nettie, Dec. 28, 1885—; Dennis, Apr. 8, 1888—Mar. 21, 1891.

1081, Otis Weimer⁸, 1080, Buchanan, New Mexico, was b. Sept. 4, 1876, in Grant Co., West Va., and m. June 28, 1908, Eliza Wheelbarger. Church of the Brethren. Rosa May, Aug. 19, 1910—.

1082, Walter Weimer⁸, 1080, Jasper, Mo., was b. July 25, 1883, in Emmet Co., Mich., and m. Feb. 14, 1907, in Jasper Co., Mo., Lulu Teeter. Church of the Brethren.

Dennis, Jacob, Barbara, Catherine, Jacob, John, Jacob.

1083, Dennis Weimer⁷, 1079, Bealeton, Va., was b. Aug. 4, 1850, in Garrett Co., Md., and m. Oct. 30, 1871, at Broadway, Va., by Elder William Bucklew, Catherine Kline, dau. of M. B. E. and Elizabeth (Rhodes) Kline, both of Broadway, Va., at death. Pastor and Elder in Church of the Brethren. Ira, 1084; Elizabeth S., Sept. 26, 1873—, Washington, D. C.; Amzi, 1085; Almedia, Feb. 20, 1877—, Washington, D. C.; Ini M., 1086; Samuel, Jan. 10, 1880—, Philippine Islands; Ezra, Oct. 31, 1882—, St. Elmo, Va.; Sada, Aug. 24, 1885—; Sallie I., 1087; Mary C., Apr. 27, 1888—; Otis D., June 15, 1891—; William D., May 1, 1893—deceased.

1084, Ira Weimer⁸, 1083, Bealeton, Va., was b. Aug. 21, 1870, and m. Jan. 1, 1895, Lillie Bell Hiner, dau. of Eskridge K. and Obelia Ann (Armstrong) Hiner, Doe Hill, Va. Edith E., Sept. 28, 1895—; Robert O., Nov. 3, 1897—; Galen D., Nov. 13, 1899—; Agnes O., Sept. 4, 1905—; David P., Sept. 10, 1907—; Ella C., Oct. 8, 1909—.

1085, Amzi Weimer⁸, 1083, Bealeton, Va., was b. Apr. 2, 1875, and m. Nov. 22, 1878, Hettie Ellen Kline who was b. July 14, 1878, the dau. of George Kline, deceased, and Lizzie Miller. Church of the Brethren. Ruth Elizabeth, Mar. 14, 1901—; Vada Catherine, Mar. 27, 1905—; Emra Dennis, Jan. 25, 1907—.

1086, Ini M. Weimer⁸, 1083, 3439 Carroll Ave., Chicago, Ill., was b. Dec. 14, 1878, and m. Maxie Smith.

1087, Sallie I. Weimer⁸, 1083, Bealeton, Va., was b. June 1, 1887, and m. Oct. 28, 1908, Willis Waldon, who was b. July 4, 1888, the son of Joshua and Emily (Leek) Waldon, Criglersville, Va.

Israel, Jacob, Barbara, Catherine, Jacob, John, Jacob.

1088, Israel Weimer⁷, 1079, Laneville, West Va., was b. Nov. 10, 1853, and m. Margaret Burgess, dau. of John and Mary Ann Burgess. Mary E., 1089; Asa H., 1090; Lettie, 1091; Ida G., 1092; Edward A., deceased; Bessie May, deceased; Oscar G.; Adah D., 1093; Lulu P., 1094.

1089, Mary E. Weimer⁸, 1088, Laneville, West Va., m. George E. Dolley. Brady Herbert; Thelma May.

1090, Asa H. Weimer⁸, 1088, Laneville, West Va., m. Mary E. Keplinger. John Edward, deceased; Otha Lewis, deceased; Edna, deceased; Ethel; Erman; Bessie.

1091, Lettie A. Weimer⁸, 1088, Laneville, West Va., at death, m. M. M. Foley. Dwight L.; Clyde Raymon.

1092, Ida G. Weimer⁸, 1088, Laneville, West Va., m. William S. Cooper. Nellie May; Oscar W.; Earl.

1093, Adah D. Weimer⁸, 1088, Laneville, West Va., at death, m. Irad J. Smith. Child, deceased.

1094, Lulu P. Weimer⁸, 1088, Laneville, West Va., at death, m. Irad J. Smith of the previous fam., who d. Child.

Narcissus, Jacob, Barbara, Catherine, Jacob, John, Jacob.

1095, Narcissus Weimer⁷, 1079, Selah, Wash., was b. Apr. 15, 1859, and m. Oct. 30, 1879, Benjamin F. Lyon, who was b. Mar. 1, 1860, the son of Benjamin and Jane (Burgis) Lyon, Maysville, West Va. Church of the Brethren. Milton, 1096; Almedia, June 9, 1882—Sept. 20, 1883; Nettie, 1097; Ida, 1098; Hattie, May 25, 1887—; Manuel, Jan. 10, 1889—; Dora, 1099; Minnie, July 10, 1892—Jan. 21, 1902; Daisy, July 25, 1894—; Emma, Aug. 24, 1896—; Otis, July 23, 1898—; Clara, June 22, 1901—.

1096, Milton Lyon⁸, 1095, Selah, Wash., was b. Aug. 30, 1880, and m. June 7, 1901, Grace Lemon. Esther Evangeline, June 22, 1902—; Floyd Benjamin, Nov. 8, 1903—; Basel, May 23, 1905—Oct. 15, 1905; Bernadine, May 15, 1907—; Bueford, Jan. 8, 1910—.

1097, Nettie Lyon⁸, 1095, Selah, Wash., was b. Oct. 1, 1883, and m. Dec. 25, 1906, James Francis Lince, son of Leonard Lince, North Yakima, Wash., and Rachel Wait, deceased. Dunkard church. Oswald John, Dec. 8, 1907—; Arthur James, Feb. 18, 1909—.

1098, Ida Lyon⁸, 1095, Selah, Wash., was b. Oct. 15, 1885, and m. Nov. 8, 1905, Richard G. Lince, son of Leonard and Sarah (Sugdon) Lince, North Yakima, Wash. Leonard Franklin, Sept. 4, 1906—; Verna May, Apr. 25, 1908—.

1099, Dora Lyon⁸, 1095, Selah, Wash., was b. Oct. 4, 1890, and m. May 27, 1909, Orval Baker, son of J. E. Baker, N. Yakima, Wash., and Ella Stump.

1100, James Weimer⁷, 1079, Selah, Wash., was b. Feb. 25, 1861, and m. (1) July 31, 1881, Elizabeth Lyon who was b. Apr. 16, 1860, and d. Jan. 22, 1886, the dau. of Gustavus and Miriame (Burgess) Lyon, Maysville, West Va. Progressive Brethren church. Delta B., June 18, 1882—Sept. 25, 1883; L. B., Nov. 4, 1884—Jan. 28, 1885; Homer, 1101. M. (2) Aug. 31, 1899, Cora E. Decker who was b. Jan. 1, 1884, the dau. of George and Mary (Smith) Decker, Spokane, Wash.; Cecelia May, Dec. 23, 1908—.

1101, Homer Weimer⁸, 1100, 124 South G St., Spokane, Wash., was b. Jan. 19, 1886, and m. Oct. 28, 1908, Maude Aschenbrenner, dau. of G. D. and Alma (Hall) Aschenbrenner, Spokane, Wash. Church of the Brethren.

Eliza, Barbara, Catherine, Jacob, John, Jacob.

1102, Eliza Weimer⁶, 1042, Sugarcreek, Ohio, at death, was b. Jan. 14, 1828, at Meyers Mills, Pa., d. May 1, 1909, and was m. Mar. 18, 1849, at Shanesville, Ohio, by Rev. Peter Showalter, to John G. Neff, who d. June 3, 1905, the son of Gabriel and Sarah (Domer) Neff. Dunkard church. Noah, 1103; Benjamin, Aug. 23, 1851—Mar. 20, 1853, croup; Eva, 1106; Cornelius, 1110; Ezra, 1111; Susanna, 1117; Mary, Mar. 2, 1861—Dec. 31, 1881, killed in accident at K. P. Hall, Shanesville, Ohio; Sarah, 1121; Barbara, Aug. 31, 1865—Nov. 30, 1878; Robert, 1123; Mahlon, 1124.

Noah, Eliza, Barbara, Catherine, Jacob, John, Jacob.

Benjamin, Benjamin, John,

Elizabeth, Magdalena, Elizabeth, David,

1103, Noah Neff⁷, 1102, Sugarcreek, Ohio, and Elizabeth Hochstetler⁶, 1896, were m. Apr. 9, 1871, near Shanesville, Ohio. He was b. Mar. 7, 1850, and she Oct. 27, 1846, near Shanesville, Ohio. Mennonite church. Benjamin, 1104; Mary Ellen, 5756; Lydia Ann, Nov. 30, 1877—Sept. 28, 1901; John, July 30, 1879—Sept. 18, 1879; Emma Catherine, Sept. 17, 1883—Mar. 5, 1895; Cora Belle, 1105; Bertha May, Apr. 7, 1891—.

1104, Benjamin Neff⁸, 1103, Windham, Ohio, was b. Apr. 23, 1873, at Sugarcreek, Ohio, and m. Nov. 29, 1891, at the same place, by Thomas Richardson,

J. P., Lorretta Huberty, dau. of Joseph and Barbara (Perve) Huberty, Sugar-creek, Ohio. Amish church. Elsie May, May 31, 1892—; Carl, Mar. 16, 1894—; Eva Belle, Jan. 13, 1899—; Prudence, July 10, 1904—.

1105, Cora Belle Neff⁸, 1103, Coshocton, Ohio, was b. Nov. 15, 1884, and m. Elwood Wilson.

Eli, Isaac, Benjamin, John, John, Jacob.

Eva, Eliza, Barbara, Catherine, Jacob, John, Jacob.

1106, Eli Hochstetler⁶, 1666, Sugarcreek, Ohio, at death, and Eva Neff⁷, 1102, were m. Apr. 16, 1871, by Rev. A. R. Smith. He was b. Feb. 11, 1849, and d. Apr. 9, 1873. She was b. Feb. 15, 1853, at Sugarcreek, Ohio. Amish church. Leander, Sept. 10, 1872—Mar. 13, 1873. She m. (2) May 17, 1874, John Schmid, who d. Jan. 27, 1886. Henry, Feb. 11, 1875—; Louisa, Feb. 14, 1876—Dec. 21, 1878; Robert, 1107; John, 1108; Rudolf, Jan. 11, 1881—; Rosa Magdalena, 1109.

1107, Robert B. Schmid⁸, 1106, Canton, Ohio, was b. Feb. 14, 1878, and was m. to May Farver. Ray Robert, Oct. 11, 1898—; Dennis Millen, Feb. 26, 1902—; Frederick Herald, Feb. 17, 1909—;

1108, John Schmid⁸, 1106, Perrysville, Ohio, was b. Aug. 17, 1879, and m. Minnie Weaver. Jay, Apr. 25, 1899—; Eva, Nov. 25, 1902—; Paul, Nov. 1, 1904—; Clark, Nov. 14, 1907—.

1109, Rosa Magdalena Smith⁸, 1106, Baltic, Ohio, was b. Feb. 11, 1885, and m. Dec. 1, 1904, Albert Krieger, son of John and Hannah (Luke) Krieger, Baltic, Ohio. Martin, Oct. 6, 1905—.

Cornelius, Eliza, Barbara, Catherine, Jacob, John, Jacob.

Catherine, Moses, Isaac, Benjamin, John, John, Jacob.

1110, Cornelius Neff⁷, 1102, Sugarcreek, Ohio, at death, and Catherine Hochstetler⁷, 1682, now of Comins, Mich., were m. Sept. 24, 1876, at Ragersville, Ohio. He was b. Apr. 20, 1855, near Sugarcreek, Ohio, and d. Mar. 5, 1898. She was b. July 25, 1854, at Sugarcreek, Ohio. Amish church. Henry, Dec. 30, 1877—; Edwin, Mar. 17, 1879—; John, June 15, 1883—; Minnie, June 23, 1888—.

1111, Ezra Neff⁷, 1102, Mantua, Ohio, was b. Nov. 7, 1856, and m. in 1877, Emma Lenhart, of Shanesville, Ohio. Mennonite church. Elizabeth Elnora, 1112; Clara, 1113; Lizzie, 1114; Della, 1115; Homer, 1116; Elmer, Oct. 28, 1889—Oct. 14, 1895; Minnie, Oct. 27, 1892—; Mary, Apr. 12, 1895—; Mahlon, Apr. 2, 1898—; Mila, Apr. 2, 1898—.

1112, Elizabeth Elnora Neff⁸, 1111, Ravenna, Ohio, was b. Sept. 25, 1878, and m. Feb. 28, 1900, Harrison E. Hoskin. Paulina A., Feb. 7, 1901—; Florence A., Sept. 1, 1902—; Mildred L., June 5, 1904—; Dorothy E., Feb. 15, 1908—.

1113, Clara Neff⁸, 1111, Warren, Ohio, was b. Mar. 8, 1880, and m. Nov. 22, 1902, John Boyd Sword, son of William Sword, deceased, and Samantha Swisher. Christian church. Gertrude Winnifred, May 28, 1909—.

1114, Lizzie Neff⁸, 1111, Kent, Ohio, was b. Feb. 21, 1884, and m. Oct. 4, 1906, George C. Smith. Mary Margaret, May 7, 1908—; Robert George, May 20, 1910—.

1115, Della Neff⁸, 1111, Akron, Ohio, was b. Aug. 25, 1885, and m. R. C. Price.

1116, Homer Neff⁸, 1111, Ravenna, Ohio, was b. Sept. 28, 1889, and m. Hazel Hunt.

1117, Susanna Neff⁷, 1102, Dundee, Ohio, was b. Dec. 4, 1858, and m. July 13, 1879, at Ragersville, Ohio, by Rev. Frederick Schaad, John F. Spahr, who was b. Apr. 30, 1856, the son of John F. and Elizabeth (Kuenzi) Spahr, Ragersville, Ohio, both natives of Langnau, Switzerland. Methodist church.

Clara May, 1118; William Frederick, 1119; Ida Marie, 1120; Allen Christian, Mar. 25, 1886—Oct. 22, 1897; Eliza Susanna, June 11, 1889—; Robert Walter, Sept. 26, 1891—; Norman Edward, June 29, 1894—; Harry Philip, Dec. 8, 1898—; Homer Franklin, Dec. 8, 1898—. These twins look very much alike and have always kept about the same weight.

1118, Clara May Spahr⁸, 1117, Canal Dover, Ohio, was b. Feb. 5, 1881, and m. Charles Wendling. Carl William, Oct. 30, 1901—; Henry Edgar, Sept. 6, 1903—; Ciara Susan, Sept. 15, 1905—; Selma Emma, Aug. 2, 1907—; Erma Wilma, Oct. 9, 1909—.

1119, William Frederick Spahr⁸, 1117, Akron, Ohio, was b. June 25, 1883, and m. Nov. 24, 1909, Anna Wilkinson.

1120, Ida Marie Spahr⁸, 1117, East Sparta, Ohio, was b. Sept. 16, 1884, and m. Feb. 4, 1909, Christian Haslen. Emma Mae, Oct. 24, 1909—.

1121, Sarah Neff⁷, 1102, Sugarcreek, Ohio, was b. Sept. 26, 1863, and m. Apr. 13, 1882, at Shanesville, Ohio, by Rev. John G. Zahner, D. D., Alva E. Ridgeway, who was b. Aug. 8, 1858, the son of Bazil and Anna (Link) Ridgeway, Sugarcreek, Ohio. Amish Mennonite church. Charles William, Jan. 19, 1883—Jan. 24, 1883; Charity Eliza, June 1, 1884—Oct. 13, 1901; Harry Walter, Sept. 13, 1886—; Pearl Viola, 1122; Clarence Robert, Sept. 1, 1892—; Florence May, July 23, 1895—; Mary Ann, May 5, 1896—; Carrie Edith, Jan. 15, 1901—; Hallie Oma, Dec. 8, 1903—.

1122, Pearl Viola Ridgeway⁸, 1121, Sugarcreek, Ohio, was b. Nov. 16, 1889, and m. Nov. 28, 1907, Edward Domer. Lloyd, Oct. 1908—.

1123, Robert Neff⁷, 1102, Sugarcreek, Ohio, was b. Oct. 21, 1868, at Shanesville, Ohio, and m. Aug. 26, 1894, at Farmerstown, Ohio, by Rev. J. H. Miller, Ida Ellen Farver, dau. of Francis M. and Martha Ann (Beck) Farver, Becks Mills, Ohio. Builder and house mover. United Brethren church. Eva May, June 25, 1895—; Gilbert Earl, Dec. 10, 1896—; Francis Arleetir, Apr. 15, 1899—; Rudolph Clark, Nov. 18, 1900—; Alma Aurilla, Oct. 1, 1902—; Ora Lavern, June 1, 1905—; Robert Ellis, Oct. 22, 1907—.

1124, Mahlon Neff⁷, 1102, Sugarcreek, Ohio, was b. Feb. 22, 1873, at Sugarcreek, Ohio, and m. (1) Sept. 6, 1896, at Sugarcreek, Ohio, by Rev. Josiah Hostetler, Margaret Vanallmen, who d. Mar. 2, 1905, the dau. of Henry Vanallmen, Sugarcreek, Ohio, at death. Laborer. United Brethren church. Gladys Clema, Feb. 15, 1897—; Victor Arnold, Sept. 26, 1899—. M. (2) Aug. 21, 1909, Lizzie Ellenberger.

1125, Sarah Weimer⁶, 1042, Mountain Lake, Md., was b. July 14, 1830, and m. Samuel McRobie. Simon Weimer, 1126; George W., Jan. 19, 1860—Mar. 22, 1861; John W., 1132; Joseph H., 1133; Barbara E., 1134.

1126, Simon Weimer⁷, 1125, Cove, Oregon, was b. Mar. 13, 1851, and m. Dec. 29, 1872, Mary Ellen Keefer, dau. of Peter and Hannah (Cover) Keefer, Cove, Oregon. Church of the Latter Day Saints. Silas Sylvester, 1127; Feanas Milton, Oct. 25, 1875—July 2, 1890; Clara Alice, May 25, 1878—July 25, 1879; Samuel Harrison, 1128; Jonas Baxter, 1129; Sarah Elizabeth, 1130; Lucy Alcetta, 1131; Mary Alta, Apr. 28, 1892—Sept. 25, 1892.

1127, Silas Sylvester Weimer⁸, 1126, Manassa, Colo., was b. Nov. 12, 1873, and m. Aug. 19, 1903, Fannie Virginia Jarvies, who was b. Sept. 3, 1879. Church of Latter Day Saints. Marva, Apr. 12, 1905—; Zina, May 21, 1907—; Robert Sylvester, June 28, 1909—.

1128, Samuel Harrison Weimer⁸, 1126, Cove, Oregon, was b. Jan. 9, 1881, and m. Apr. 8, 1909, Katy Mitchell. Church of the Latter Day Saints. Jean, Aug. 5, 1910—.

1129, Jonas Baxter Weimer⁸, 1126, Cove, Oregon, was b. Apr. 7, 1884, and m. June 4, 1904, Texin Jane Rogers. Church of the Latter Day Saints. Della, Sept. 8, 1906—; Eva, Apr. 7, 1909—.

1130, Sarah Elizabeth Weimer⁸, 1126, La Jara, Colo., was b. May 19, 1886, in Garrett Co., Md., and m. Oct. 11, 1904, at Salt Lake City, Utah, by John R. Windor, Ernest A. Coombs, son of Ephraim and Ruth (Shawcroft) Coombs, La Jara, Colo. Church of the Latter Day Saints. Fern, Apr. 2, 1906—; George Weimer, Aug. 31, 1908—.

1131, Lucy Elcetta Weimer⁸, 1126, Cove, Oregon, at death, was b. Aug. 5, 1888, d. July 1, 1910, and m. Oct. 8, 1908, Heber A. Berhman. Church of the Latter Day Saints. Infant, June 28, 1909—.

1132, John McRobie⁷, 1125, McHenry, Md., at death, was b. Dec. 10, 1862, d. Sept. 23, 1895, and m. Harriet Smith, now of Oakland, Md. Joseph E., May 20, 1889—; William H. H., July 2, 1891—; John O. S., Apr. 9, 1895—.

1133, Joseph H. McRobie⁷, 1125, Oakland, Md., was b. Nov. 9, 1865, and m. Clara N. Freeland, who was b. July 14, 1868. Garrett Co. telephone lineman and dealer in telephone supplies. Gosden D., Dec. 1, 1894—; Gladys W., June 29, 1896—; Wyant K., June 18, 1900—; Coral E., Jan. 2, 1902—; Loree F., Dec. 3, 1903—; Clara L. M., Jan. 11, 1905—; William C., Feb. 7, 1907—; Walter F., Dec. 17, 1908—.

1134, Barbara E. McRobie⁷, 1125, Mountain Lake Park, Md., was b. Aug. 21, 1870, and m. May 9, 1893, John Hanson Wilt. Susie M., Feb. 15, 1895—; Son, Jan. 7, 1896—Feb. 20, 1896; Harry M., Feb. 27, 1897—; William H., July 10, 1898—; George C., Oct. 27, 1899—; Ernest T., Oct. 18, 1901—; John W., Aug. 8, 1903—Aug. 20, 1903; Herbert S., June 27, 1904—; Edna L., Mar. 15, 1906—Feb. 21, 1908.

John, Barbara, Catherine, Jacob, John, Jacob.

1135, John Weimer⁸, 1042, Eglon, West Va., was b. Nov. 22, 1832, near Somerset, Pa., and m. Jan. 15, 1854, at Accident, Md., by Jacob Beeghly, Magdalena Fike who d. Mar. 25, 1897, the dau. of Peter and Magdalena (Arnold) Fike, Eglon, West Va. Amish church. Nehemiah, 1136; Dinah, Sept. 9, 1858—Sept. 23, 1861; Aaron, June 29, 1860—Sept. 23, 1861; Jemima, Apr. 20, 1862—Nov. 14, 1882; Ephraim, Mar. 19, 1864—Dec. 4, 1882; Joana, 1139, Rachel, 1140; Lydia, Oct. 3, 1869—Nov. 30, 1882; Christianna, Feb. 27—Nov. 16, 1882; Edwin, 1141; Lewis, 1142.

1136, Franklin Nehemiah Weimer⁷, 1135, Homedale, Va., was b. Sept. 14, 1856, near Oakland, Md., and m. July 10, 1881, at Maysville, West Va., by Rev. D. S. Kinkaid, Mary Catherine Dunithan, dau. of James and Catherine (May) Dunithan. Farmer and carpenter. Church of the Brethren. Bertha May, 1137; Ida Florence, 1138; Charles Irvin, Mar. 31, 1888—; William Edward, Aug. 5, 1890—; Cora Edna, Sept. 3, 1895—; George Albert, May 11, 1899—.

1137, Bertha May Weimer⁸, 1136, Fredericksburg, Va., was b. Mar. 2, 1884, at Eglon, West Va., and m. July 20, 1902, at Mine Run, Va., by Elder M. G. Early, Daniel P. Quann who was b. Dec. 21, 1873, the son of William H. and Rebecca F. (Britton) Quann, Rhoadsville, Va. Deaconess in Church of the Brethren. Mamie Frances, Nov. 28, 1904—; Benjamin Purvis, Apr. 3, 1907—.

1138, Ida Florence Weimer⁸, 1136, Screamer ville, Va., was b. Apr. 3, 1886, and m. Oct. 1, 1905, at Homedale, Va., by Rev. S. H. Flory, Harry C. Reed who was b. July 8, 1885, the son of John S. and Emma A. (Robinson) Reed, Screamer ville, Va. Brethren church. Franklin Sylvester, Apr. 24, 1907—; Gladys Adelia, Feb. 13, 1909—.

1139, Joana h Weimer⁷, 1135, Gorman ia, West Va., at death, was b. Dec. 13, 1865, d. Oct. 21, 1903, and was m. to Israel O. Thompson who d. Dec. 25, 1899. Ina Catherine, July 12, 1886—; Charles Sylvan, Nov. 22, 1887—; John Henry, July 25, 1889—; Etta Grace, Dec. 27, 1890—; Eva Lena, Dec. 29, 1892—; Jessie Beula, Jan. 24, 1895—.

1140, Rachel Weimer⁷, 1135, Eglon, West Va., was b. Sept. 6, 1867, in Garrett Co., Md., and m. July 4, 1897, at her home near Eglon, West Va., by Elder Jonas Fike, D. Grant Judy, son of Adam and Mary J. (Yokum) Judy, Pansy, West Va. Church of the Brethren. Goldie S., Apr. 21, 1899—; Mary M., Sept. 26, 1900—; Samuel N., Aug. 27, 1902—; Ida F., Sept. 22, 1904—; Maude E., Nov. 19, 1906—.

1141, Edwin C. Weimer⁷, 1135, Hutton, Md., was b. Apr. 19, 1874, at Eglon, West Va., and m. June 5, at Gorman, Md., by Israel O. Thompson, Ora A. P. Hahn, dau. of William and Sarah (Fike) Hahn, Oakland, Md. Carpenter. Irene, Jan. 27, 1900—; Dorothy, Oct. 1, 1901—; John, Feb. 10, 1903—; Erma, May 19, 1905—.

1142, Lewis Henry Weimer⁷, 1135, Eglon, West Va., was b. Apr. 11, 1877, at Eglon, West Va., and m. Dec. 24, 1899, at Eglon, West Va., by Isaac Abernathy, Lucinda May Liller, dau of James and Catherine (Fike) Liller, Eglon, West Va. Farmer and funeral director. Esta Cleo, Sept. 25, 1900—; John Arnold, May 10, 1908—.

1143, Cornelius Weimer⁸, 1042, Horse Shoe Run, West Va., at death, was b. Feb. 28, 1836, d. Apr. 28, 1861, and m. Joanna h Snyder. Mary, 1144.

1144, Mary Weimer⁷, 1143, Horse Shoe Run, West Va., was b. Apr. 12, 1861, and m. May 14, 1881, Daniel Albert Sell who was b. Apr. 2, 1859, the son of Henry J. and Eliza (Wotring) Sell, Breedlove, West Va. M. P. church. Pearl ie J., 1145; Myrtle, 1146; Homer W., Mar. 12, 1890—; Claudie L., May 31, 1895—; Alvin L., Apr. 12, 1899—; Elice H., Aug. 15, 1903—.

1145, Pearl ie J. Sell⁸, 1144, Breedlove, West Va., was b. June 16, 1882, and m. Aug. 18, 1908, Mary S. Sisler, who was b. Aug. 8, 1891, the dau. of Henry J. and Christina A. (Fike) Sisler, Oakland, Md. Arnold H., June 9, 1908—.

1146, Myrtle Sell⁸, 1144, Breedlove, West Va., was b. Mar. 28, 1886, and m. Mar. 25, 1907, Thomas Park, son of John and Ellen (Muir) Park, Breedlove, West Va. Methodist Protestant church. Medelia, Apr. 1, 1907—; Mary Ellen, Jan. 4, 1909—.

1147, Jesse Weimer⁸, 1042, Oakland, Md., was b. Jan. 18, 1841, in Somerset Co., Pa., and m. ((1) Caroline Beachley, dau. of Samuel and Ann (Brougher) Beachley. M. (2) Elizabeth A. Friend, dau. of Ob ed and Levina (Markley) Friend. Laborer. German Baptist church. Barbara, 1148; Joseph, 1150; Melvin, Oct. 1, 1876—; Gilbert, Oct. 21, 1879—; Bertha, June 7, 1882—; Jacob, Nov. 6, 1883—.

1148, Barbara Ann Weimer⁷, 1147, Mountain Lake Park, Md., was b. Feb. 4, 1863, and m. Feb. 26, 1881, at Cranesville, W. Va., by Rev. Daniel Fitsnell, Hanson B. Lewis, son of John P. and Hettie A. (Johnson) Lewis, Cranesville,

W. Va. Methodist church. Andrew C., 1149; Dorothy F., Apr. 1, 1887—; Edward C., Apr. 24, 1896—; Edna Mae, Apr. 7, 1899—; Winefred T., Feb. 22, 1902—.

1149, Andrew C. Lewis⁸, 1148, Piedmont, West Va., was b. Aug. 25, 1884, and m. Dec. 25, 1906, Ruby Casteel. Floyd C., Oct. 29, 1906—; Robert C., Jan. 16, 1909—.

1150, Joseph S. Weimer⁷, 1147, Springfield, Ill., at death, was b. Mar. 22, 1866, d. Aug. 30, 1902, and was m. to Catherine Risinger, who was b. Mar. 27, 1865. Nora Belle, June 27, 1888—; Annie K., Dec. 6, 1890—; Jesse F., July 21, 1894—; Francis P., June 14, 1900—; Mildred E., Feb. 1, 1903—.

1151, Joseph Weimer⁶, 1042, McHenry, Md., at death, was b. Mar. 9, 1843, d. Aug. 25, 1884, and m. Martha Friend. Edwin Arthur, 1152; Lillie Belle, July 13, 1871—; Charles Russell, Mar. 9, 1874—; Anna Casa, Nov. 16, 1877—; Josephine Alice, Oct. 24, 1883—.

1152, Edwin Arthur Weimer⁷, 1151, Oakland, Md., was b. Nov. 26, 1868, and m. Oct. 4, 1894, Effie May Glotfelty, who was b. Aug. 5, 1871, the dau. of Jonas and Rebecca (Specht) Glotfelty, McHenry, Md. Methodist church. Joseph Harrison, Dec. 23, 1895—; William Lloyd, Aug. 4, 1897—Aug. 24, 1897; Winifred Rebecca, Mar. 11, 1900—; Robert Edwin, Mar. 28, 1903—; Paul Webster, Nov. 4, 1905—.

1153, Benjamin Weimer⁶, 1042, Deer Park, Md., at death, was b. Sept. 18, 1845, d. Oct. 16, 1869, and m. Martha Savage. Elmer, 1154; Homer, 1155.

1154, Elmer E. Weimer⁷, 1153, McHenry, Md., was b. Apr. 17, 1867, and m. Sept. 14, 1892, at McHenry, Md., by Rev. Jacob Rysell, Eliza A. Wilburn, dau. of John T. and Adaline (Miller) Wilburn, Hoyes, Md. United Brethren church. Flora C., Mar. 16, 1895—; Albert S., Dec. 12, 1897—; George D., Mar. 22, 1902—; Estella M., Aug. 16, 1905—.

1155, Homer Weimer⁷, 1153, Swanton, Md., m. Mary Glass. Florence; Robert; Hazel; Joseph; Charles.

1156, Silas Weimer⁶, 1042, McHenry, Md., at death, was b. Dec. 1, 1848, and m. Martha Jane McRobie. Laura, Mountain Lake Park, Md.; Sarah, 1157.

1157, Sarah Weimer⁷, 1156, Hoyes, Md., was b. Mar. 3, 1881, and m. Dec. 27, 1901, Ray C. Friend, son of Rev. H. E. and Sarah E. (Blackburn) Friend, Hoyes, Md. Methodist church. Ivy Lowell, June 6, 1905—June 9, 1905; Cora Elizabeth Weimer, Sept. 5, 1906—; Virginia Alice, Sept. 16, 1908—.

Catherine, Catherine, Jacob, John, Jacob.

1158, Catherine Klingaman⁵, 1000, Baltic, Ohio, at death, was b. Sept. 25, 1807, d. Feb. 17, 1890, of lung fever. M. in 1830, Daniel Lint, b. Jan. 16, 1803, d. May 17, 1883, son of Christian and Elizabeth (Lichtenberger) Lind, Meyersdale, Pa. See fams. 430 and 1001. German Baptist church. George, 1159; Daniel D., 1161; Mary, 1174; John D., 1179; Israel, May 1, 1838—Apr., 1853, Baltic, Ohio; Delilah, 1184; Benjamin, Mar. 2, 1842—Sept. 3, 1843; Catherine, 1192; Sarah, 1198; Emma, 1209.

1158. Daniel Lint was m. three times; (1) to Sally Keiffer (Jan. 13, 1807-1827), the dau. of Peter and Magdalena Keiffer; their children, Christian, July 30, 1825, now deceased; Samuel, Sept. 30, 1828—Oct. 15, 1826; (2) in 1828 to Mary Blubach (June 1808—1830), the dau. of Simon and Rosina Blubach; their children, Julia Ann, Feb. 16, 1829, m. Abraham Mast, lived and d. near Terre Haute, Ind.; Elizabeth, Mar. 25, 1830, m. Peter Snyder, Baltic, Ohio; (3) to Catherine Klingaman. Christian Lind d. and is buried at Baltic, Ohio.

1159, George Lint⁶, 1158, Baltic, Ohio, was b. June 12, 1831, in Somerset Co., Pa. and m. Feb. 12, 1857, at New Philadelphia, Ohio, Rebecca Gonter, dau. of George and Magdalena (Lehdenreich) Gonter. German Baptist church. Mary J., Oct. 5, 1858—; William D., 1160.

1160, William D. Lint⁷, 1159, Baltic, Ohio, was b. Sept. 30, 1872, and m. Oct. 25, 1896. Ellen P. Hahn, dau. of Philip and Elizabeth (Eckert) Hahn.

Daniel, Catherine, Catherine, Jacob, John, Jacob.

1161, Daniel D. Lint⁶, 1158, Brighton, Ind., at death, was b. Nov. 6, 1832, d. Nov. 19, 1902, and was m. to Lydia A. Deets, now of Lima, Ind. Alexander, 1162; Sarah Jane, 1382; Mary, 1163; Jacob, 1168; Edward, 1169; George, 1170; John, 1171; Maggie, 1172; Samuel, 1173; Milton, d. in infancy.

1162, William Alexander Lint⁷, 1161, Brighton, Ind., at death, was b. Sept. 26, 1861, in Coshocton Co., Ohio, d. Nov. 22, 1898, and m. May 10, 1883, at Sturgis, Mich., Della Brown, who was b. Apr. 20, 1865, in Lagrange Co., Ind., the dau. of George H. Brown, Coldwater, Mich., and Elizabeth Frink who d. Apr. 19, 1877. Mrs. Della Lint, Coldwater, Mich. Irma Elizabeth, July 10, 1892—.

1163, Mary Catherine Lint⁷, 1161, Lima, Ind., was b. May 12, 1857, and m. Mar. 25, 1877, Adam D. Kaub who was b. Apr. 4, 1855, the son of Daniel Kaub who d. Mar. 9, 1894, at Mont Ida, Kansas, and Mary Burger who d. May 11, 1856, at Baltic, Ohio. German Baptist church. Sarah Ann, 1164; Daniel Arthur, 1165; Essa Nora, 1166; Della Viola, 1167.

1164, Sarah Ann Kaub⁸, 1163, Orland, Ind., was b. July 18, 1878, and m. Jan. 1, 1902, Frank Snowberger. German Baptist church. Roscoe Weir; Arthur Clayton.

1165, Daniel Arthur Kaub⁸, 1163, Elkhart, Ind., was b. Jan. 4, 1882, and m. Oct. 17, 1903, Rena May Snyder. German Baptist church. Leo Raymond.

1166, Essa Nora Kaub⁸, 1163, Stroh, Ind., was b. Sept. 9, 1884, and m. Feb. 19, 1902, Charles Henry Capman who was b. Aug. 26, 1879, the son of Sanderson and Harriet (Wolfe) Capman. Dunkard church. Harold Leuallyn, Aug. 30, 1902—; Ralph Kenneth, Jan. 28, 1905—; Donald A., Sept. 10, 1907—.

1167, Della Viola Kaub⁸, 1163, Brighton, Ind., was b. June 10, 1888, and m. June 10, 1908, Charles L. Wingard.

1168, Jacob H. Lint⁷, 1161, Lima, Ind., was b. Feb. 18, 1864, and m. Mary E. Keagy who was b. Mar. 26, 1865, the dau. of Patrick Keagy, deceased, and Magdalena Long, Lima, Ind. Clele Iva, June 7, 1892—; George Daniel, Oct 17, 1902—.

1169, Edward L. Lint⁷, 1161, Lagrange, Ind., was b. Apr. 28, 1868, and m. Oct. 7, 1888, Effie Slisher, dau. of John and Susan (Blosser) Slisher, Bronson, Mich. Grace A., Oct. 7, 1889—; Flossie B., Jan. 15, 1892—.

1170, George Lint⁷, 1161, Goshen, Ind., at death, was m. to Alice Price. Attorney.

1171, John W. Lint⁷, 1161, Lagrange, Ind., was b. Jan. 10, 1871, and m. Oct. 2, 1895, Lydia J. Steffey who was b. Feb. 3, 1874, dau. of Emanuel and Margaret (Deal) Steffey, Orland, Ind. Lloyd F., Feb. 11, 1897—; Roy W., July 16, 1901—; Charles H., May 1, 1903—; Elmer D., Sept. 7, 1906—; Otis E., Mar. 12, 1909—.

1172, Maggie Lint⁷, 1161, Brighton, Ind., at death, was m. to Sidney Harris. Two dau.

1173, Samuel B. Lint⁷, 1161, Brighton, Ind., at death, was b. Apr. 29, 1878, d. Feb. 23, 1909, of appendicitis, and m. May 5, 1901, Alma V. Barr who was b. Apr. 16, 1882, dau. of Fleming Barr, Orland, Ind. He graduated from the Mongo high school and Elkhart Business College. Cleota Marguerite, Aug. 29, 1902—.

Mary, Catherine, Catherine, Jacob, John, Jacob.

1174, Mary Lint⁶, 1158, Walnut Creek, Ohio, was b. June 22, 1834, in Tuscarawas Co., Ohio, and m. July 15, 1860, Yost Snyder, who d. Feb. 10, 1909, the son of George and Elizabeth (Miller) Snyder. Sevilla, Dec. 13, 1855—; George, 1175; Daniel, 1176; Isaac, Aug. 14, 1865—; Rebecca, 1177; John, 1178; Calvin, Dec. 18, 1871—; Elnora, 961; Maggie, May 31, 1876—May 19, 1899, Brights disease.

1175, George W. Snyder⁷, 1174, Barrs Mills, Ohio, was b. Apr. 24, 1861, near Baltic, Ohio, and m. Jan. 4, 1885, at Shanesville, Ohio, by Rev. John Zahner, Amanda Weaver, dau. of Samuel J. Weaver who d. Apr., 1892, at Walnutcreek, Ohio, and Anna Miller who d. Mar., 1885. Township clerk four years, and assessor four years. Amish church. Nathan, Sept. 30, 1885—; Clayton, Sept. 30, 1885—May 30, 1886; Martha, July 13, 1889—; Amra, Aug. 5, 1894—.

1176, Daniel Snyder⁷, 1174, Canal Dover, Ohio, was b. Mar. 29, 1864, in Crawford Tp., Coshocton Co., Ohio, and m. May 21, 1886, at Baltic, Ohio, by John S. Berger, Amanda E. Infield, dau. of Solomon and Mary M. (Kep-linger) Infield, Canal Dover, Ohio. Lutheran church. Malinda C., Oct. 3, 1887—; Ida M., Nov. 28, 1890—; Marcus L., Mar. 1, 1897—; Oliver Y., Feb. 10, 1899—; Isaac G., Apr. 25, 1903—Sept. 24, 1904.

1177, Rebecca Snyder⁷, 1174, Fresno, Ohio, was b. Nov. 13, 1867, and m. Albert Lenhart. Nellie Snyder, June 8, 1895—.

1178, John Snyder⁷, 1174, Trail, Ohio, at death, was b. Mar. 26, 1870, d. Nov. 15, 1901, being accidentally shot, and was m. to Mary Graulich. Iva May, May 18, 1894—; Orpha Jenneta, Oct. 14, 1895—; Harvey Otis, Apr. 20, 1899—; Clara Mabel, Jan. 4, 1901—Sept. 5, 1901.

1179, John D. Lint⁶, 1158, Baltic, Ohio, was b. Mar. 7, 1836, at Sugarcreek, Ohio, and m. Jan. 1, 1859, at Baltic, Ohio, Margaret Hoobler, dau. of Jacob and Mary Magdalena (Shawver) Hoobler, Baltic, Ohio. German Baptist church. Angeline, 1180; Sarah, 1182; Robert, 1183; Sayd, Sept. 14, 1867—Apr. 3, 1883.

1180, Angeline Lint⁷, 1179, Shanesville, Ohio, was b. July 3, 1860, near Baltic, Ohio, and m. Feb. 15, 1877, at Baltic, Ohio, by Rev. J. W. Meyers, Cornelius J. Rinehart, son of Joseph and Catherine (Burger) Rinehart, Baltic, Ohio, at death. Lutheran church. Olive M., 1181; Margaret K., 5673.

1181, Olive M. Rinehart⁶, 1180, Strasburg, Ohio, was b. Feb. 25, 1878, at Baltic, Ohio, and m. June 15, 1898, at Shanesville, Ohio, by Rev. L. H. Larimer, Charles Barthelmeh, son of Jacob and Karolina (Schmidt) Barthelmeh, Baltic, Ohio. Lutheran church. Addis Keren, July 14, 1899—; Robert Cornelius, Apr. 20, 1901—.

1175. Samuel J. Weaver, the son of Jacob Weaver and Katie Naught. Anna Miller, the dau. of John Miller.

1180. Joseph Rinehart (Dec. 16, 1820—April 20, 1808), the son of Joseph Rinehart, who moved from Pa. to Shanesville, Ohio, and Rebecca Correll. Catherine Burger, the dau. of Samuel Burger who moved from Lancaster Co., Pa., to near Baltic, Ohio, and Susan Levan.

1182, Sarah Catherine Lint⁷, 1179, Baltic, Ohio, was b. June 28, 1864, and m. Sept. 9, 1883, by Rev. Marks, Jacob C. Crile, son of Michael and Margaret (Deetz) Crile, Pearl, Ohio. Lutheran church. George Robert, June 28, 1884—.

1183, Robert J. Lint⁷, 1179, Baltic, Ohio, was b. Aug. 16, 1874, and m. Mar. 28, 1895, Mary Benner who was b. Dec. 21, 1867, dau. of Peter Benner who d. Mar. 28, 1897, at New Bedford, Ohio, and Elizabeth Denzer. Lutheran church. Opal, Oct. 7, 1895—; Lillian, Aug. 28, 1897—; George, Dec. 30, 1899—Jan. 5, 1900; Charles R., Jan. 15, 1901—.

Delilah, Catherine, Catherine, Jacob, John, Jacob.

1184, Delilah Lint⁸, 1158, Baltic, Ohio, was b. Apr. 4, 1840, and m. Apr. 15, 1869, in Tuscarawas Co., Ohio, by John Schumaker, Esq., Andrew Stantz, son of Benjamin and Juliann (Bricker) Stantz. Brethren church. Wesley Lint, 1185; Theodore Snyder, 1186; Daniel, 1187; Nelson, 1188; Alexander, June 13, 1874—Aug. 4, 1889; Francis, 1189; Ella, 1190; William, 1191.

1185, Wesley Lint⁷, 1184, Baltic, Ohio, was b. Dec. 6, 1861, and m. July 3, 1888, Clara Berkey, dau. of W. H. and Hannah (Gardner) Berkey, Baltic, Ohio. Lutheran church. Viola, Aug. 2, 1889—; Mary, June 17, 1891—; George, Sept. 15, 1894—; Elmer, July 3, 1897—; Hazel, Sept. 5, 1901—; William A., Oct. 2, 1905—.

1186, Theodore Snyder⁷, 1184, Baltic, Ohio, was b. Sept. 22, 1864, at Baltic, Ohio, and m. Dec. 22, 1889, at Baltic, Ohio, by Rev. Wilson Yeisley. Elizabeth Domer, dau. of Henry M. and Julia (Burger) Domer, Baltic, Ohio. Dunkard church. Clara, Feb. 20, 1890—; Henry Jacob, Nov. 2, 1893—; Charles, Jan. 21, 1896—; William, Feb. 20, 1899—; Julian, Oct. 29, 1900—; Manda Ellen, Aug. 10, 1902—; Claton, May 14, 1905—.

1187, Daniel Stantz⁷, 1184, Canton, Ohio, was b. Jan. 30, 1870, at Baltic, Ohio, and m. Sept. 29, 1891, at Canton, Ohio, by Rev. Harpster, Emma C. Santschi, dau. of John and Christena (Kauffman) Santschi, Goshen, Ind. Lutheran church. Howard Asa, May 27, 1892—Sept. 28, 1895; Arthur William, Apr. 24, 1895—.

1188, Nelson Stantz⁷, 1184, Louisville, Ohio, was b. July 21, 1872, and m. Catherine Domer. Lloyd, 1898—; Frances Odessa, 1901—; Grace, 1905—.

1189, Francis Stantz⁷, 1184, Canton, Ohio, at death, was b. July 12, 1876, was killed Mar. 6, 1905, in a railroad wreck, and m. Laura Hartenstine. Engineer. Glen, July 8, 1899—.

1190, Ella Stantz⁷, 1184, Canton, Ohio, was b. July 10, 1878, and m. Aug. 15, 1897, at Baltic, Ohio, by Rev. M. H. Shutt, John Gilbert Christopher, son of Abraham and Elizabeth (Baughman) Christopher. Christian church. Gilbert Leroy, June 22, 1900—; Webster Ellsworth, Aug. 30, 1902—; Mary Cecelia Ann, Nov. 26, 1904—; Russell Edwin, Mar. 19, 1907—.

1191, William Stantz⁷, 1184, Hartville, Ohio, was b. Nov. 25, 1880, and m. Dec. 24, 1902, Elizabeth Upperman, dau. of Albert and Mary (Riddle) Upperman, Hartville, Ohio.

Catherine, Catherine, Catherine, Jacob, John, Jacob.

1192, Catherine Lint⁶, 1158, Baltic, Ohio, was b. May 20, 1845, near Shanesville, Ohio, and m. in 1863, at Baltic, Ohio, John Syler, son of Thomas Syler, who d. Mar. 16, 1884, at Baltic, and his wife Hosanna Leader, who d. Aug. 1, 1888. German Baptist church. James Alvin, 1193; Infant dau., Feb. 19, 1866; Elmer Franklin, 1194; Asa Harvey, 1195; Ellen, 4561; Infant son, Aug. 7, 1873; Amanda Belle, Apr. 7, 1877—Feb. 15, 1893; Charles Grant, 1196; John Jay, 1197.

1193, James Alvin Syler⁷, 1192, New Berlin, Ohio, was b. Jan. 7, 1864, near Baltic, Ohio, and m. June 28, 1888, at Baltic, Ohio, by M. H. Shutt, Ida Lenz, dau. of Christian and Sarah (Mumaw) Lenz, New Berlin, Ohio. Supt. of schools, bookkeeper, and lumber business. School Examiner of Stark Co., Ohio, for six years. Deacon and member of the Disciples church. Mellanie, Feb. 28, 1890—; John Christian, Apr. 15, 1894—.

1194, Elmer Franklin Syler⁷, 1192, Baltic, Ohio, was b. Aug. 22, 1867, and m. Aug. 24, 1890, Clara E. Rowe, dau. of Abraham and Carolina (Alpeter) Rowe, Baltic, Ohio. Stock dealer. Sylvia Arletta, June 25, 1891—; Vesta Armanda, Jan. 29, 1893—; Franklin Abraham, Dec. 28, 1896—; William Raymond, Dec. 20, 1899—; Hilda Grace, June 4, 1902—; Carolina Kathrina, Aug. 11, 1904—; Victor Elmer, Jan. 20, 1907—.

1195, Dr. Asa Harvey Syler⁷, 1192, Sugarcreek, Ohio, was b. Jan. 31, 1869, at Baltic, Ohio, and m. June 1890, at Farmerstown, Ohio, by Rev. A. E. Fair, Mary Speelman, dau. of Lewis and Mary Ann (Slife) Speelman. He graduated from the Ohio Medical University, 1902. Teacher and physician. President Board of Education. County Coroner. German Baptist church. Joyce, Apr. 6, 1891—; Orpha, Nov. 24, 1893—; Fred L., Feb. 19, 1895—; Mary, Feb. 19, 1895—July 7, 1895.

1196, Charles Grant Syler⁷, 1192, Canton, Ohio, was b. Dec. 28, 1878, at Baltic, Ohio, and graduated from the Baltic high school in 1892. He was m. Sept. 5, 1901, at Canton, Ohio, by C. E. Manchester, to Maybell S. Day, dau. of John W. and Emma (Smiley) Day, Canton, Ohio. Train dispatcher.

1197, John Jay Syler⁷, 1192, Canton, Ohio, was b. July 18, 1883, at Baltic, Ohio, graduated from the high school there Apr. 15, 1901, and was m. Oct. 9, 1904, at Baltic, Ohio, by Rev. C. Schimmel, to Maude Gertrude Zinkon, dau. of William T. and Margaret (Hawk) Zinkon, Baltic, Ohio. Train dispatcher and telegrapher. Leona Ardell, Oct. 10, 1905—.

Sarah, Catherine, Catherine, Jacob, John, Jacob.

1198, Sarah Lint⁶, 1158, Baltic, Ohio, was b. Oct. 8, 1847, near Shanesville, Ohio, and m. Oct. 15, 1863, by J. T. Simmons, J. P., Francis Hoobler, son of Jacob and Mary Magdalena (Shawver) Hoobler, Baltic, Ohio. German Baptist church. Malinda Isabel, 1199; Mary Catherine, 1201; Oscar Benton, 1202; Ora Alice, Dec. 21, 1868—; Margaret Rebecca, July 8, 1870—; Sarah Augusta, 1203; John Ira, 1204; Elma Sophia, 1205; Franklin Clay, Nov. 15, 1878—; Minnie Agnes, 1206; Nettie Estella, 1207; Myrtle Violet, 1208; Bessie Florence, Jan. 23, 1889—Apr. 21, 1890; Jessie Edna, Oct. 1, 1893—.

1199, Malinda Hoobler⁷, 1198, Baltic, Ohio, was b. there July 15, 1864, and m. June 20, 1882, at New Philadelphia, Ohio, by Rev. J. Y. Marks, Henry Gonter, son of David and Sarah (Deets) Gonter, Baltic, Ohio. Lutheran church. Harry Clay, Dec. 4, 1882—; Clarence Edwin, Aug. 10, 1884—; Sadie Viola, 1200; Verna Arletta, Feb. 28, 1892—; Edna Beatrice, Jan. 20, 1902—; Hilda Foresta, Feb. 24, 1907—.

1200, Sadie Gonter⁸, 1199, Sugarcreek, Ohio, was b. July 27, 1887, at Baltic, Ohio, and m. Dec. 16, 1906, at Baltic, Ohio, by Rev. Michael Shutt, Walter Eckert, son of Peter and Mary ((Portz) Eckert, Sugarcreek, Ohio. Lutheran church.

1201, Mary Catherine Hoobler⁷, 1198, Beach City, Ohio, was b. Nov. 3, 1865, at Baltic, Ohio, and m. Dec. 26, 1886, at Baltic, Ohio, by Rev. Wilson Yeisley, Adam Denzer, son of Michael and Catherine (Hahn) Denzer, Fiat,

Ohio. English Lutheran church. Clyde Raymond, Dec. 15, 1887—; Lola Ora, Dec. 12, 1891—; Frank Sidney, Nov. 18, 1894—; Donald Merle, Oct. 30, 1901—.

1202, Oscar Benton Hoobler⁷, 1198, Baltic, Ohio, was b. Aug. 3, 1867, at the same place, and m. Feb. 11, 1903, near Fresno, Ohio, by W. F. Park, J. P., Mary C. Murphey, who was b. Nov. 8, 1861, the dau. of William Commodore Perry, and Cynthia Ann (Deeds) Murphey, Avondale, Ohio. Miner and farmer. Lutheran church. Clifford Nelson, Sept. 22, 1905—.

1203, Sarah Augusta Hoobler⁷, 1198, 221 Kentucky Ave., Canton, Ohio, was b. July 17, 1872, at Baltic, Ohio, and m. Dec. 23, 1903, at Baltic, Ohio, by Rev. M. H. Shutt, Henry B. Baker, son of Jacob and Louisa (King) Baker, Canton, Ohio. Lutheran church.

1204, John Ira Hoobler⁷, 1198, Baltic, Ohio, was b. July 7, 1874, at Baltic, Ohio, and m. Dec. 25, 1899, at Baltic, Ohio, by Rev. M. H. Shutt, Bena Siegel, dau. of Henry and Philafina (Thomas) Bungenstock, Craig, Mo. Coal miner. Lutheran church. Mildred Hazel, Mar. 17, 1900—; Grant Russell, July 7, 1902—; Arthur Glen, Nov. 5, 1906—.

1205, Elma S. Hoobler⁷, 1198, 2331 Eugenia St., St. Louis, Mo., was b. Dec. 26, 1876, at Baltic, Ohio, graduated from the Baltic high school, Apr. 6, 1894, m. Oct. 20, 1897, at Cleveland, Ohio, by Rev. Samuel P. Sprecher, Paris De Vere Luke, son of Isaiah O. and Barbara (Sprenkel) Luke, New Bedford, Ohio, at their death. Lutheran. Helen Pauline, Aug. 29, 1899—.

1206, Minnie Agnes Hoobler⁷, 1198, Strasburg, Ohio, was b. Jan. 8, 1881, at Baltic, Ohio, and m. Aug. 22, 1906, at Baltic, Ohio, by Rev. M. M. Shutt, Willis Berkey, son of Hamilton and Hannah (Gardner) Berkey, Baltic, Ohio. Lutheran.

1207, Nettie Estella Hoobler⁷, 1198, Canton, Ohio, was b. Jan. 22, 1883, at Baltic, Ohio, and m. Jan. 14, 1904, at Baltic, Ohio, by Rev. C. C. Schimmel, William H. Thomas, son of Adam and Charlotte (Stein) Thomas, Stonecreek, Ohio. Lutheran church. Chester Arthur, Feb. 14, 1907—.

1208, Myrtle Violet Hoobler⁷, 1198, Massilon, Ohio, was b. Aug. 10, 1886, at Baltic, Ohio, and m. Jan. 15, 1903, at New Philadelphia, Ohio, by Rev. Thomas Wood, Edward King, son of Jacob and Eliza (Berkey) King, Fresno, Ohio. Lutheran church. Forrest Mae, Aug. 4, 1903—; Bernice Florence, Jan. 29, 1906—.

1209, Emma Lint⁶, 1158, Baltic, Ohio, was b. Jan. 26, 1851, near Shanesville, Ohio, and m. Dec. 8, 1867, at Baltic, Ohio, Valentine C. Fisher, son of Christian C. and Rebecca (Lower) Fisher, Baltic, Ohio. German Baptist church. Clara Althea, d. Mar. 13, 1871, aged 2 yrs.; Sarah Ellen, 1859; Myra Catherine, 1210; William Daniel, 1211.

1210, Myra Catherine Fisher⁷, 1209, Baltic, Ohio, was b. Mar. 29, 1874, near Baltic, Ohio, graduated from the Baltic high school, Apr. 11, 1890, and m. Mar. 22, 1896, at Baltic, Ohio, by Rev. W. B. Maughiman, William D. Troyer,

1202. William Commodore Perry Murphey was b. near Berlin, Ohio, Feb. 13, 1820, d. Jan. 31, 1890, m. Dec. 22, 1842, Cynthia Ann Deeds, who was b. Mar. 12, 1820, d. Feb. 4, 1904, the dau. of Adam Deeds, who came from Pa. to Coshocton Co., Ohio, in 1832. He was a minister in the United Brethren and Union Christian churches; the son of William Murphey who came to Holmes Co., Ohio, in 1807, served four years in the regular army, took part in the Florida war in 1805, and volunteered in the war of 1812. His wife was Ellen Shipley.

son of D. D. and Susan (Olinger) Troyer, Baltic, Ohio. Methodist church. Grace Mildred, Apr. 1, 1897—; Mabel Jeanette, May 4, 1900—; William Stewart, Feb. 16, 1906—.

William, Emma, Catherine, Catherine, Jacob, John, Jacob.

Ida, Mary, Elizabeth, Jacob, Jacob, John, Jacob.

1211, William Daniel Fisher⁷, 1209, Baltic, Ohio, and Ida Elizabeth Miller⁷, 456, were m. Aug. 21, 1898, at the home of the officiating minister, Rev. Josiah Hochstetler. He was b. July 21, 1877, at Baltic, Ohio, and she Mar. 21, 1875. Teacher, and minister of the German Baptist church. Claud, July 19, 1900—; Infant, buried in Shutt cemetery near Baltic, Ohio. They have adopted Mary Ruth, b. Apr. 11, 1904, dau. of William H. Hostetler, and his wife Annie G. Miller, of fam. 1689. Fanny Lucille, Oct. 30, 1908—Nov. 6, 1908.

George, Catherine, Jacob, John, Jacob.

1212, George Klingaman⁸, 1000, Waterloo, Iowa, at death, was b. Nov. 29, 1808, near Pocahontas, Pa., d. Oct. 24, 1870, and m. in 1834, Sarah Albright, b. Feb. 24, 1818, d. Aug. 24, 1887, whose mother was Elizabeth Wilhelm. German Baptist church. Levi, Apr. 18, 1835—Apr. 18, 1835; Noah, May 16, 1836—May 16, 1836; Tobias, June 13, 1837—June 13, 1837; John G., 1213; Josiah F., 1218; Silas L., 1222; Anna, 1227; Samuel, Jan. 12, 1847—Mar. 15, 1847; Susannah, 1229; Eliza, 297; Mary E., Apr. 17, 1853—Mar. 31, 1862; Isaac, Sept. 14, 1855—Apr. 17, 1862; Joel, July 27, 1858—Apr. 18, 1862; Elmer, 1231.

1213, John G. Klingaman⁶, 1212, Topeka, Kansas, was b. May 24, 1838, and m. Lucy Buechel, dau. of Capt. John Buechel, who served in the Mexican war. Aden C., 1214; Ulysses Franklin, 1215; Elizabeth, Dec. 29, 1861—; Edith, 1216; Nellie, 1217.

1214, Aden C. Klingaman⁷, 1213, Topeka, Kansas, was b. Nov. 2, 1856, and m. Oct. 16, 1900, Pearl Inez Raymond, dau. of Melville B. and Mary Ann (Henry) Raymond, Burlingame, Kansas. Druggist.

1215, Ulysses Franklin Klingaman⁷, 1213, Topeka, Kansas, was b. June 8, 1865, at Pocahontas, Pa., and m. (1) Sept. 24, 1889, at Topeka, Kansas, by Dr. F. S. McCabe, Glenna M. Welch. Cigar manufacturer. Hazel Eileen, Aug. 2, 1892—. M. (2) June 5, 1901, Mary A. Rogers.

1216, Edith Klingaman⁷, 1213, Topeka, Kansas, was b. Dec. 17, 1867, and m. Grant McRea. Frank V., Feb. 14, 1889—.

1217, Nellie Klingaman⁷, 1213, Milwaukee, Wisconsin, was b. Apr. 27, 1870, and m. Oct. 23, 1888, William A. Stout, the son of Phil and Mary (Abernathy) Stout, Oswego, Kansas. Daisy Irene, July 4, 1890—; Leta Fern, Nov. 23, 1891—.

Josiah, George, Catherine, Jacob, John, Jacob.

1218, Josiah F. Klingaman⁶, 1212, Waterloo, Iowa, was b. Aug. 6, 1840, near Pocahontas, Pa. He enlisted in Co. C, 54th Pa. Vol. Inf., Sept. 4, 1861, and was discharged Sept. 4, 1864. He was wounded in the battle of New Market, May 15, 1864, and taken to the hospital at Clairsville, Md., eleven miles from his birthplace. He was also in the battles of Back Creek, Mangarins Mills, Gowens Ferry, Hedgesville, Cherry Run, and Petersburg. Has been chief of police. He was m. Apr. 1, 1866, to Sarah Bickley, b. Feb. 21, 1847, the dau. of Elias and Barbara (Good) Buechle. Elias, the son of Abraham Buechle, Jan. 31, 1780—Oct. 30, 1865, and his wife, Elizabeth Keagy, b. in

1218. Elias Buechle m. as his second wife, Sarah Klingaman, dau. of George and Catherine (Hochstetler) Klingaman, of fam. 1327.

York Co., Pa., Aug. 2, 1781. German Baptist church. Walter Elias, 1219; George Gilbert, Feb. 9, 1871—Mar. 29, 1896; Minnie Florence, Nov. 24, 1872—; Nettie Queene, 1220; Sarah Ellen, Aug. 18, 1878—; Jennie B., 1221; Jessie C., Apr. 5, 1882—Sept. 22, 1882.

1219, Walter Elias Klingaman⁷, 1218, Vinton, Iowa, was b. Sept. 21, 1868, at Waterloo, Iowa, graduated from the Kimball, S. D., high school in 1888, m. Mar. 5, 1902, at Vinton, Iowa, Ethel Louisa Barkhorst, dau. of Riley and Barbara (Broliar) Barkhorst, Vinton, Iowa. Telephone work, Supt. electric light plant and city clerk. Spent 13 months in Cuba as a soldier of the Spanish-American war. Ivan J., Mar. 25, 1903—.

1220, Queene Klingaman⁷, 1218, Lajord, Saskatchewan, Canada, was b. Feb. 12, 1877, at Waterloo, Iowa, and m. Jan. 31, 1900, at Waterloo, Iowa, by Rev. J. L. Gillen, Frederick Channing Blanchard, son of William Woodbury and Mary (Brown) Blanchard, Long Beach, Cal. William Woodbury Blanchard is a descendant of the Hills who came to this country in the Mayflower in 1620. Teacher and housekeeper. Congregational church.

1221, Jennie Klingaman⁷, 1218, Waterloo, Iowa, was b. Apr. 5, 1882, and m. Dr. Frank Haffa.

Silas, George, Catherine, Jacob, John, Jacob.

1222, Silas Klingaman⁶, 1212, Waterloo, Iowa, was b. Sept. 13, 1842, at Pocahontas, Pa., and m. Jan. 17, 1869, Martha Cain, b. Apr. 16, 1852, dau. of Samuel and Elizabeth (Cobaugh) Cain. German Baptist church. Charles E., 1223; Alice Eva, 1224; Frank Leslie, 1225; William W., 1226; Arthur R., Apr. 19, 1886—.

1223, Charles E. Klingaman⁷, 1222, Hudson, Iowa, was b. July 27, 1870, near Waterloo, Iowa, and m. Apr. 12, 1893, Hattie Brandhorst, dau. of Fred and Margaret (Bailey) Brandhorst. German Baptist church. Helen, Nov. 21, 1896—.

1224, Alice Eva Klingaman⁷, 1222, Hudson, Iowa, was b. Dec. 6, 1872, and m. Jan. 17, 1895, George F. Johnson, son of Peter Nelson and Martha Johnson. Her husband is Supervisor for Blackhawk Co., Iowa, district No. 4. Brethren church. Ralph Valentine, Feb. 14, 1898—; Ovada Martha, Apr. 2, 1900—; Frances Eva, Nov. 19, 1905—; George Silas, May 13, 1908—.

1225, Frank Leslie Klingaman⁷, 1222, Waterloo, Iowa, was b. July 18, 1877, near Waterloo, Iowa, and m. Dec. 24, 1901, at Waterloo, Iowa, Flora Standish, dau. of Wesley J. and Belinda S. (Sharp) Standish, Waterloo, Iowa. German Baptist church. Alice Grace, Mar. 9, 1902—; Ruth Harriett, Sept. 11, 1904—; Earl Weslie, July 17, 1906—; Blanche, Nov. 25, 1907—.

1226, William W. Klingaman⁷, 1222, Waterloo, Iowa, was b. Nov. 6, 1879, and m. May 8, 1901, Mary Ellen Miller, dau. of Noah W. and Belinda (Saylor) Miller, Waterloo, Iowa. Carl G., Oct. 7, 1902—; Guy D., May 28, 1904—; Harold E., June 11, 1905—; Charles W., Oct. 16, 1906—; Frederick V., Feb. 20, 1909—.

1227, Anna Klingaman⁶, 1212, Minneapolis, Minn., at death, was b. Jan. 24, 1845, d. Jan. 23, 1889, and was m. to Edward M. Sine, who d. Feb. 6, 1907, at Chicago, Ill. Frederick Edward, 1228; Charles, May 27, 1878—.

1228, Frederick Edward Sine⁷, 1227, Revelstoke, British Columbia, was b. Jan. 24, 1876, at Waterloo, Iowa, graduated from Minnesota Business College, June, 1899, and m. Sept. 16, 1903, at Chicago, Ill., Lucy B. Brett, dau.

of R. F. and Martha A. (Carpenter) Brett, Minneapolis, Minn. Lumber manufacturer. Served in 13 Minn. Reg. in the Philippine Islands. Brett Franklin, Dec. 19, 1906—.

1229, Susannah Klingaman⁶, 1212, Waterloo, Iowa, was b. Feb. 2, 1848, and m. June 2, 1872, Samuel B. Bickley, son of Emanuel Bickley, b. Apr. 14, 1802, d. Oct. 3, 1871, and his wife Sarah Berkley, b. Sept. 21, 1808, d. Oct. 15, 1874. German Baptist church. Laura Loretta, July 14, 1873—Aug. 21, 1873; George Elvin, 1230; Nellie Viola, Aug. 5, 1879—Aug. 2, 1899.

1230, George Elvin Bickley⁷, 1229, Denver, Colo., was b. Nov. 19, 1874, and m. May 2, 1901, Myrtle Kelley, dau. of William and Amanda (Johnson) Kelley. Electrician. German Baptist church. Dorothy Helen, Feb. 22, 1905—.

1231, Elmer Klingaman⁶, 1212, Los Angeles, Cal., was b. Feb. 7, 1861, and m. May 30, 1897, Rebecca J. Whysong, dau. of Samuel and Marietta (Ritchey) Whysong. George L., Apr. 21, 1898—; Fred C., Aug. 11, 1900—.

Elizabeth, Catherine, Jacob, John, Jacob.

1232, Elizabeth Klingaman⁵, 1000, Pocahontas, Pa., at death, was b. Mar. 19, 1811, near Pocahontas, Pa., d. Dec. 18, 1870, and was m. in 1834 to Owen Beal who was b. May 31, 1815, and d. Sept. 6, 1870. Lydia, 1233; Sally, 1257; Mary, 1277; Catherine, 1291; Gideon, d. when about 6 years old; Elizabeth, 1298; Andrew O., 1303; Rachel, 1308; Magdalena, 1313; Drusilla, 1318; Susan Annie, 1324.

Lydia, Elizabeth, Catherine, Jacob, John, Jacob.

1233, Lydia Beal⁶, 1232, Sand Patch, Pa., at death, was b. May 2, 1834, d. Feb. 2, 1888, and was m. Sept. 7, 1851, to James Murray who was b. June 11, 1829, in Addison Tp., Somerset Co., Pa., and d. Oct. 16, 1908. Alvey, 1234; Urias, 1239; Franklin, 1246; Owen, 1248; Levi, 1251; Emma, 1253; Lizzie, 1255; Margaret, Jan. 7, 1867—May 7, 1878; Amanda, 52; Harmon, July 12, 1871—Apr. 28, 1878; Sarah, Jan. 20, 1873—Apr. 29, 1878; Martha, 1256; Mary, Nov. 20, 1875—.

1234, Alvey Murray⁷, 1233, Johnstown, Pa., was b. Jan. 16, 1852, and m. Louisa Strang. Annie, 1235; Arthur, deceased; James, 1236; Harvey, 1237; Alvey, 1238; John, single; Howard.

1235, Annie Murray⁸, 1234, Johnstown, Pa., was b. Nov. 3, 1882, and m. July 23, 1902, Harry Vonmoose.

1236, James Murray⁸, 1234, Johnstown, Pa., m. Elsie Ferner.

1237, Harvey M. Murray⁸, 1234, 646 Elder St., Johnstown, Pa., was b. Aug. 15, 1886, and m. Mar. 2, 1910, Sella B. Glesner.

1238, Alvey Murray⁸, 1234, Johnstown, Pa., m. Elizabeth Glessner.

Urias, Lydia, Elizabeth, Catherine, Jacob, John, Jacob.

1239, Urias Murray⁷, 1233, Sand Patch, Pa., at death, was b. June 15, 1853, d. June 1, 1901, and was m. June 13, 1875, by Rev. Benjamin Knepper, to Sevilla Bittner. Lutheran church. Effie L., 1240; William J., 1241; Ada L., 1242; Charles W., 1243; Frank R., 1244; Emma P., 1245; Alice L., Mar. 1, 1892—; Grace V., Oct. 3, 1897—.

1240, Effie L. Murray⁸, 1239, Wells Creek, Pa., was b. June 19, 1879, and m. May 9, 1897, John Hoover, son of Rev. Silas and Lucy (Auman) Hoover, Somerset, Pa. Hotel keeper. Ruth Viola, Mar. 30, 1898—; Mabel Blanch, Apr. 8, 1899—; Homer Leroy, Sept. 18, 1901—; John Harold, Nov. 11, 1903—; Lucy Sevilla, Apr. 7, 1906—.

1241, William J. Murray⁸, 1239, Johnstown, Pa., was b. Apr. 22, 1880, and m. Dec. 23, 1900, Ivy Mankamyer. Evangelical church. Hazel, June 10, 1901—Feb. 23, 1902; Marlin, June 29, 1903—; Melvin, Apr. 28, 1907—; Clifford, July 5, 1909—.

1242, Ada L. Murray⁸, 1239, Mt. Savage, Md., was b. June 7, 1881, and m. Aug. 11, 1901, Edward G. Logsdon who was b. Nov. 12, 1879, the son of John E. and Elizabeth (Lowery) Logsdon, Hyndman, Pa. Edna Blanch, Mar. 6, 1902—; Robert Leroy, Dec. 27, 1906—; Bernard Merl, Dec. 24, 1908—.

1243, Charles W. Murray⁸, 1239, Sand Patch, Pa., was b. Sept. 4, 1883, and m. July 10, 1907, Lizzie Mankamyer, dau. of R. and Ida (Whitt) Mankamyer, Sand Patch, Pa. Evangelical church. Lester R., Jan. 7, 1908—.

1244, Franklin R. Murray⁸, 1239, Sand Patch, Pa., was b. May 8, 1886, and m. Jan. 3, 1909, Laura Fair, dau. of John E. and Henrietta (Mankamyer) Fair, Fairhope, Pa. Lutheran church.

1245, Emma P. Murray⁸, 1239, Jenners, Pa., was b. Feb. 12, 1889, and m. June 1, 1908, Robert Milton May, son of James S. and Elizabeth (Imhoff) May, Meyersdale, Pa. Methodist church.

1246, Franklin Murray⁷, 1233, Sand Patch, Pa., was b. Nov. 10, 1854, and m. Sevilla Sailor. Milton; Minerva; Cora, 1061; Annie; Grace, 1247; Stella; Norman, d. in infancy; Harry; Orpha; Ruth; Clay,

1247, Grace Murray⁸, 1246, Sand Patch, Pa., m. James Wright. Child, deceased.

Owen, Lydia, Elizabeth, Catherine, Jacob, John, Jacob.

1248, Owen Murray⁷, 1233, Sand Patch, Pa., was b. Oct. 6, 1856, and m. (1) Mar. 28, 1880, Mary Ann Sailor, who d. Feb. 4, 1892. Cinda, 1249; Laura, 1250; Simon, Feb. 17, 1885—; Roy, July 1, 1887—; Allen, May 15, 1889—; Mauriel, Oct. 31, 1891—. M. (2) Dec., 1892, Hattie Carter, who d. Oct. 4, 1906. Mary, July 17, 1893—; Lizzie, Sept. 22, 1894—; Nannie, Feb. 11, 1896—; Irene, Dec. 17, 1898—; Lydia, Apr. 8, 1901—; Alfred, Oct. 31, 1903—; Wilbert, Jan. 7, 1906—.

1249, Cindie Murray⁸, 1248, Corriganville, Md., was b. Oct. 16, 1880, and m. Sept. 21, 1901, Adam George Lepley. United Brethren church. Margrett Bertha, Feb. 28, 1902—; Hellen Viola, Jan. 9, 1904—; Laura Elizabeth, May 27, 1906—; Leora Catherine, May 27, 1906—; George Harold, Jan. 28, 1909—.

1250, Laura Murray⁸, 1248, Mt. Savage, Md., was b. Nov. 5, 1882, and m. Feb. 10, 1904, William H. Mankamyer, son of Richard and Ida (Witt) Mankamyer. Roy Melvin, Aug. 24, 1904—; Lulu Grace, July 25, 1906—; Raymond, Aug. 30, 1908—.

1251, Levi Murray⁷, 1233, Cumberland, Md., was b. Oct. 31, 1859, at Wittenburg, Pa., and m. Sept. 10, 1882, in Summit Tp., Somerset Co., Pa., by Rev. Samuel P. Maust, Elizabeth Keefer, dau. of Israel and Caroline (Ringler) Keefer, Berlin, Pa. Laborer. Brethren church. Lottie, Feb. 1, 1884—; Rebecca, 1252; Dillon, Dec. 2, 1886—; Earl, Apr. 4, 1892—; Dallas, Mar. 2, 1894—; James, July 11, 1897—; Israel, Dec. 28, 1900—.

1252, Rebecca J. Murray⁸, 1251, Meyersdale, Pa., was b. May 17, 1885, and m. Oct. 9, 1902, Lewis E. Kimmell, who was b. Apr. 7, 1881. Church of the Brethren. Mary E., Apr. 25, 1904—Apr. 25, 1904; Jennie, June 5, 1905—; Beatrice M., Apr. 21, 1909—.

1253, Emma Murray⁷, 1233, Falls City, Neb., at death, was b. Mar. 31, 1861, d. May 19, 1903, and was m. to Samuel Wahl, son of Christopher and Barbara (Schmidt) Wahl. George Charles, 1254; Clifford, Aug. 17, 1891—; Roy Murray, Apr. 5, 1893—; Loyd Franklin, June 30, 1901—.

1254, George Charles Wahl⁸, 1253, Falls City, Neb., was b. Mar. 25, 1888, and m. Apr. 2, 1907, Delia Julia Quiet. Catholic church. Samuel George, May 19, 1909—.

1255, Lizzie Murray⁷, 1233, Nebraska City, Neb., was b. Aug. 23, 1865, and m. Dec. 30, 1899, William Henry Wylie. Progressive Brethren church. Edith Elizabeth, July 23, 1901—.

1256, Martha Murray⁷, 1233, Sand Patch, Pa., was b. May 6, 1878, and m. Jan. 20, 1896, at Cumberland, Md., by W. H. Wheeler, Christian S. Mankamy, son of C. M. and Mary (Smearmout) Mankamy, Sand Patch, Pa. Evangelical church. Leora B., Feb. 21, 1897—; James C., Sept. 4, 1898—; Florence M., Mar. 9, 1900—; Mary E., Dec. 7, 1901—; Naoma G., Feb. 10, 1905—; Wilbert C., Jan. 28, 1907—.

Sally, Elizabeth, Catherine, Jacob, John, Jacob.

1257, Sally Beal⁸, 1232, Sand Patch, Pa., was b. in 1836, and m. Nov. 15, 1855, Solomon M. Housel, who was b. in 1836. Mary E. Sept. 15, 1856—Oct. 15, 1902; Arthur I., 1258; Susannah, 1263; Bertha Belena, 1267; Clara, 1269; Barbara Ellen, 1270; Emma Almenia, 1272; Maggie May, 1275; Harvey Allen, 1276.

1258, Arthur I. Housel⁷, 1257, Sand Patch, Pa., was b. Apr. 1, 1858, and m. Nellie Weimer. Nora, 1259; Fannie, 1260; Annie, 1261; Harry, 1262; William; Cyrus; Nellie; Tracy.

1259, Nora Housel⁸, 1258, Meyersdale, Pa., m. Frank Shoemaker.

1260, Fannie Housel⁸, 1258, Meyersdale, Pa., m. Mr. Barnhart.

1261, Annie Housel⁸, 1258, Sand Patch, Pa., m. Noah McKenzie.

1262, Harry Housel⁸, 1258, Sand Patch, Pa., m. Sarah Suder.

Susannah, Sally, Elizabeth, Catherine, Jacob, John, Jacob.

1263, Susannah Housel⁷, 1257, Sand Patch, Pa., was b. Aug. 31, 1860, and m. Feb. 13, 1879, Lewis Steinly. Lutheran church. Charles, July 3, 1879—; Howard, Aug. 29, 1880—; Cora, 1264; Arthur, Mar. 30, 1884—; Millard, Mar. 22, 1886—; Sadie, 1265; Gertie, 1266; Bertha, Apr. 11, 1892—; Clara, Aug. 26, 1894—; Hattie, Aug. 27, 1896—; Ada, June 29, 1899—; Grace, Dec. 3, 1901—; Frank, Dec. 21, 1903—; Robert, Apr. 5, 1907—.

1264, Cora Steinly⁸, 1263, Finzell, Md., was b. July 12, 1882, and m. Dec. 17, 1905, Thomas McKenzie. Naomi, Apr. 27, 1906—; James, Oct. 3, 1907—; Verna, Nov. 21, 1908—.

1265, Sarah E. Steinly⁸, 1263, Midlothian, Md., was b. Mar. 30, 1888, and m. Apr. 27, 1907, James B. Murphy, son of Bernard and Eleanor (Bevans) Murphy, Midlothian, Md. Eleanor Francis, Sept. 2, 1908—; Louis, Jan. 12, 1910—.

1266, Gertie Steinly⁸, 1263, Finzell, Md., was b. May 24, 1890, and m. Lewis McKenzie.

1267, Bertha Belena Housel⁷, 1257, Meyersdale, Pa., was b. Apr. 15, 1863, and m. Mar. 30, 1890, Charles Yaist who was b. Sept. 12, 1863. Progressive Brethren church. William Franklin, 1268; Harry Solomon, Apr. 13, 1892—; Thomas Clay, Dec. 22, 1893—; Della Elizabeth, Aug. 6, 1896—; Maggie May, May 15, 1905—.

1268, William Franklin Yaist⁸, 1267, Meyersdale, Pa., was b. May 31, 1890, and m. May Mosholder.

1269, Clara Housel⁷, 1257, Meyersdale, Pa., was b. Apr. 5, 1866, and m. Dec. 30, 1886, James William Boyer, son of George and Emma (Faidley) Boyer, Meyersdale, Pa. Lutheran church. George Arthur, Mar. 6, 1888—Mar. 7, 1888; Mary Estella, Apr. 23, 1889—July 15, 1890; Cora Eva, Mar. 10, 1892—Apr. 3, 1908; Sarah Emma Barbara, Mar. 18, 1900—; Lloyd Allen, June 3, 1902—; Joseph Bruce, May 13, 1908—.

1270, Barbara Ellen Housel⁷, 1257, Meyersdale, Pa., was b. Feb. 12, 1869, and m. in 1888, Jesse Garlets who d. Jan. 13, 1909, the son of Jacob and Sally (Miller) Garlets. Church of the Brethren. Emma Naoma, 1271; Rally Lazell, Aug. 14, 1891—; William Howard, Aug. 14, 1893—.

1271, Emma Naoma Garlets⁸, 1270, Daleville, Va., was b. Nov. 27, 1888, and m. Dec. 30, 1909, Ira Denton Layman.

1272, Emma Almenis Housel⁷, 1257, French Creek, West Va., was b. Apr. 24, 1872, and m. in 1889, Brice H. Ervin, son of Charles Washington Ervin, deceased, and Cyrena Varner, Holly Grove, West Va. Methodist church. Harvey Samuel, 1273; Lola Ellen, 1274; Lela Alberta, Nov. 22, 1895—; Guy Solomon, Dec. 6, 1897—; Raymond William, Mar. 29, 1904—; French Basil, Apr. 12, 1907—.

1273, Harvey Samuel Ervin⁸, 1272, Rock Cave, West Va., was b. Jan. 18, 1889, and m. Sept. 12, 1909, Gladys Marranda Johnston, who was b. July 25, 1891, the dau. of Clarence Johnston, Topeka, Ind., whose wife was named Lewis. Methodist church.

1274, Lola Ellen Ervin⁸, 1272, French Creek, West Va., was b. July 22, 1892, and m. Jan. 23, 1910, Charles Hefner, son of Jacob and Emma (Post) Hefner, Adrian, West Va. Methodist church.

1275, Maggie May Housel⁷, 1257, Meyersdale, Pa., was b. Apr. 27, 1875, and m. Apr. 25, 1895, Irvin Cook. Church of the Brethren. Elmer, Aug. 29, 1895—Aug. 29, 1895; Cordilla Elizabeth, Nov. 18, 1896—; Arthur Lazelle, Nov. 30, 1898—; Roy Milton, Aug. 2, 1901—; Emma Pearl, Dec. 11, 1903—.

Harvey, Sallie, Elizabeth, Catherine, Jacob, John, Jacob.
Samuel, Jacob,

Alice, Edwin, Lydia, Catherine,
Jacob, John Jacob.

1276, Harvey Allen Housel⁷, 1257, Meyersdale, Pa., and Alice Hochstetler⁷, 266, were m. Aug. 14, 1900, at Frostburg, Pa., by Rev. C. A. Houser. He was b. Apr. 29, 1878, and she Sept. 17, 1880, in Greenville Tp., Somerset Co., Pa. German Baptist church. Clyde Austin, July 22, 1901—; Lenore Kathryn, Nov. 29, 1907—.

Mary, Elizabeth, Catherine, Jacob, John, Jacob.

1277, Mary Beal⁶, 1232, Sand Patch, Pa., was b. May 19, 1838, in Greenville Tp., Somerset Co., Pa., and was m. June 4, 1855, at her home, by Benjamin Yoder, to Elisha Baer, who d. Mar. 1, 1896, the son of John and Elizabeth (Hutzel) Baer, Pocahontas, Pa. English Lutheran church. Her husband served Co. K 142 Pa. Vol. Inf. during 1862-3. Clarissa, 1278; Savilla, 1282; John Calvin, May 16, 1859—May 28, 1862; Elizabeth Alice, Aug. 22, 1860—June 24, 1862; Owen, 1285; William Henry, 1286; Sarah Agnes, 1287; Maggie, May 16, 1869—; Andrew, 1288; Belinda, 1289; Annie, 1290.

1278, Clarissa Baer⁷, 1277, Sand Patch, Pa., was b. Sept. 10, 1859, and m. May 9, 1880, Christian H. Werner, son of Frederick and Barbara (Feist)

Werner, both deceased. Lutheran church. Annie B., 1279; William H., 1280; Mary A., 1281; Simon F., Aug. 15, 1887—; Emma, Oct. 8, 1895—Oct. 8, 1895.

1279, Annie B. Werner⁸, 1278, Finzell, Md., was b. Feb. 17, 1881, and m. Feb. 22, 1900, Joseph Elsworth Clark, who was b. Sept. 6, 1879, the son of Samuel and Elizabeth (Leighberger) Clark, Sand Patch, Pa. Lutheran church. William Henry, Sept. 12, 1900—Sept. 13, 1900; Alice Marie, Aug. 14, 1901—; Clara Belle, Jan. 21, 1904—; George Franklin, Mar. 6, 1906—; Elmer Bernard, Apr. 20, 1908—.

1280, William H. Werner⁸, 1278, Sand Patch, Pa., was b. Aug. 5, 1882, and m. Sept. 25, 1906, Regina Gertrude Baer. Josephine Mary, July 21, 1907—; Herbert Aloysius Anthony, Aug. 27, 1909—.

1281, Mary A. Werner⁷, 1278, Sand Patch, Pa., was b. Dec. 6, 1885, and m. Mar. 7, 1907, John William Arklie, son of William and Louisa (Weimer) Arklie, Sand Patch, Pa. Reformed church. Eugene W., Jan. 2, 1908—; Alma V., Jan. 21, 1910—.

1282, Sevilla Baer⁷, 1277, Sand Patch, Pa., was b. Oct. 10, 1857, and m. August Sass. Franklin, 1283; Annie; Alma; Alice, 1284.

1283, Dr. Franklin Sass⁸, 1282, Sand Patch, Pa., m. Clara Shockey.

1284, Alice Sass⁸, 1282, Sand Patch, Pa., m. Charles Burmoy.

1285, Owen Baer⁷, 1277, Sand Patch, Pa., was b. Apr. 3, 1863, and m. Ellen Brown, dau. of Joseph and Ellen Brown. Have a fam., all single. No report.

1286, William Henry Baer⁷, 1277, Sand Patch, Pa., was b. Sept. 10, 1866, and m. Apr. 7, 1892, Mary Miller who was b. Feb. 14, 1869. Lutheran church. Annie, Jan. 9, 1893—; Elmer, Jan. 22, 1894—; Allen, Apr. 1, 1895—; Harry, Jan. 10, 1897—; Irvin, Jan. 2, 1899—; Henry, Nov. 26, 1900—; Emma, Sept. 5, 1902—; Norman, May 26, 1904—; Clay, Mar. 17, 1906—; Minerva, Mar. 8, 1908—.

1287, Sarah Agnes Baer⁷, 1277, Sand Patch, Pa., was b. Mar. 7, 1867, and m. Wilson Caton. William E.; Annie F.; Maggie E.; Alice; John W.; Harry; Alma E.; Lela M.; George.

Andrew, Mary, Elizabeth, Catherine, Jacob, John, Jacob.

Mary, Lydia, Samuel, Jacob, Jacob, John, Jacob.

1288, Andrew E. Baer⁷, 1277, Sand Patch, Pa., and Mary Belle Yutz⁷, 225, were m. Oct. 4, 1894, at Meyersdale, Pa., by Rev. B. B. Collins. He was b. Mar. 22, 1872, in Greenville Tp., Somerset Co., Pa., studied music, vocal and instrumental, at Ohio Normal University, at Ada, Ohio. Organist and choir leader of the Lutheran church, of which both are members. Dallas Clay, May 19, 1895—; Ida Pearl, Feb. 7, 1897—; Della May, Oct. 29, 1898—; Lee Franklin, Dec. 30, 1900—; Grace Evelyn, Dec. 30, 1900—; Albert Gordon, Dec. 12, 1902—; Nelly Agnes, Oct. 3, 1906—.

1289, Belinda Baer⁷, 1277, Sand Patch, Pa., was b. May 28, 1875, and m. Harvey Miller. George H.; Alma C.; Mary Edith; Maggie E.; Karl F.; Harvey A.

1290, Annie Baer⁷, 1277, Sand Patch, Pa., was b. Jan. 23, 1877, and m. Frederick Arnold. Harvey A.; Mary E.; Albert C.; Clyde E.; William H.

Katherine, Elizabeth, Catherine, Jacob, John, Jacob.

1291, Katherine Beal⁸, 1232, Elclick, Pa., at death, was b. Nov. 13, 1840, d. June 27, 1885, and m. Samuel Meese who was b. June 18, 1840, and d. Jan. 6, 1903. Elizabeth Ann, Nov. 26, 1863—June 26, 1866; Mary Magdalena, Nov. 26, 1864—Oct. 7, 1865; Andrew, Feb. 24, 1866—Nov. 3, 1869; Sarah Agnes,

1292; George, Apr. 13, 1868—Jan. 28, 1872; Samuel, July 17, 1869—; Drusilla, 1294; Eliza, 1295; Curtun, July 26, 1873—Sept. 7, 1879; Nancy, 1296; Savilla, 1297; Dehlia, Oct. 8, 1878—; Norman, Jan. 30, 1880—Sept. 11, 1883; Ellen, May 13, 1882—; Lydia, Jan. 1, 1884—Nov. 23, 1886.

1292, Sarah Agnes Meese⁷, 1291, Elklick, Pa., was b. Feb. 23, 1867, and m. Jan. 17, 1886, Albert Anthony Blocher. German Baptist church. Edith, 1293; Ernest, Oct. 8, 1888—.

1293, Edith Blocher⁸, 1292, Elklick, Pa., was b. Jan. 23, 1887, and m. Nov. 30, 1905, Jacob Henry Robinson. German Baptist church. Albert Ernest, Aug. 21, 1906—.

1294, Drucilla Meese⁷, 1291, Oliver, Pa., was b. Dec. 24, 1870, and m. July 5, 1898, John O'Brien, son of Andrew and Elizabeth (Jarvey) O'Brien. German Reformed church. Samuel A., Jan. 21, 1899—; John H., Feb. 9, 1900—; Charles L., June 23, 1901—; Louise E., Sept. 22, 1902—.

1295, Eliza Meese⁷, 1291, Sand Patch, Pa., was b. Jan. 19, 1872, and m. John Wright. Harry; Samuel; Charles; Nannie.

1296, Nancy Meese⁷, 1291, Cumberland, Md., was b. Dec. 26, 1874, and m. July 29, 1909, Andrew Adams.

1297, Sevilla Meese⁷, 1291, Elklick, Pa., was b. Apr. 30, 1876, and m. John Scott Swartwelder. Reformed church. Harry; Carl; Guy; Rolland; Nettie, Apr., 1896—Mar. 12, 1898.

Elizabeth, Elizabeth, Catherine, Jacob, John, Jacob.

1298, Elizabeth Beal⁶, 1232, Sand Patch, Pa., was b. June 28, 1844, in Greenville Tp., Somerset Co., Pa., and m. Oct. 11, 1870, by Benjamin Lowery, J. P., Jeremiah Bittner, who d. July 21, 1898, the son of Frederick and Susan (Fulton) Bittner, Wittenburg, Pa. German Baptist church. Susan Annie, 1299; Amanda E., 1300; Frank L., Aug. 31, 1876—; Sadie, 1301; Emma C., 1302.

1299, Susan Annie Bittner⁷, 1298, Sand Patch, Pa., was b. Feb. 4, 1872, and m. Apr. 25, 1890, George W. Tressler, son of Joseph and Elesan (Schrock) Tressler, Sand Patch, Pa. Emma E., Jan. 23, 1891—; Charles, Aug. 13, 1892—; George F., Apr. 1, 1894—; Mary A., Feb. 9, 1896—; Maggie F., Aug. 17, 1898—Sept. 26, 1900; Alphe A., June 27, 1900—; Herbert, Feb. 26, 1905—; Erma, Nov. 25, 1908—.

1300, Amanda E. Bittner⁷, 1298, Sand Patch, Pa., was b. Mar. 31, 1873, and m. June 11, 1891, John Lee Kendall, a minister in the Church of the Brethren, son of William and Louise (Bone) Kendall, Sand Patch, Pa. Evangelical church. Clara D., Apr. 21, 1892—; Dorothy E., Oct. 7, 1893—; Harvey H., Oct. 6, 1895—; Lizzie A., Nov. 24, 1897—; William H., Feb. 5, 1899—Jan. 25, 1900; Flora S., Nov. 24, 1901—; Maggie L., Dec. 4, 1903—; John I., July 16, 1906—.

1301, Sadie Bittner⁷, 1298, Sand Patch, Pa., was b. Aug. 31, 1876, and m. Aug. 30, 1895, George Washington Caler, son of Peter and Sarah Caler. Albert Franklin, Feb. 4, 1896—; Floyd Edison, Feb. 13, 1897—; Clarence Ray, Apr. 11, 1898—; Eva May, July 25, 1899—; Ralph Edwin, June 22, 1901—; Homer Roy, Mar. 30, 1905—; Florence Pearl, July 15, 1907—; Stanley Clewell, Mar. 12, 1909—.

1302, Emma C. Bittner⁷, 1298, Sand Patch, Pa., was b. Jan. 3, 1881, and m. Nov. 14, 1898, Simon Brown, son of Samuel and Mary (Bittner) Brown, Sand Patch, Pa. Harvey, Mar. 9, 1899—; Leta, June 10, 1903—; Leroy L., June 12, 1904—; Samuel S., Aug. 25, 1908—.

Andrew, Elizabeth, Catherine, Jacob, John, Jacob.

1303, Andrew Beal⁶, 1232, Sand Patch, Pa., was b. Nov. 22, 1845, near Pochontas, Pa., and m. Sept. 13, 1868, at Meyersdale, Pa., by Bishop Conrad G. Lint, Barbara E. Yutzy, dau. of Daniel and Magdalena (Brenaman) Yutzy, Pochontas, Pa., at death. Teacher of vocal music, and merchant. Postmaster for over 16 years. Deacon in Brethren church. Harvey Franklin, May 16, 1870—Sept. 30, 1875; Maggie Elizabeth, 1304; Sadie Emma, Aug. 10, 1873—Jan. 7, 1897; Nannie Elmira, 1305; Milton Allen, Mar. 24, 1876—Jan. 11, 1878; Lydia Alice, Aug. 3, 1877—; Simon James, Jan. 30, 1879—; Joseph Garfield, 1306; Charles Luke, 1307; Mary Estella, Apr. 17, 1885—; Annie Olivia, Jan. 15, 1887—; Gertrude Naoma, May 12, 1889—; Grace Phelena, Aug. 4, 1891—.

1304, Maggie Elizabeth Beal⁷, 1303, Uniontown, Pa., was b. Nov. 17, 1871, near Pochontas, Pa., and m. J. W. Madore.

1305, Nannie Elmira Beal⁷, 1303, Meyersdale, Pa., was b. Feb. 2, 1875, near Pochontas, Pa., and m. June 9, 1898, Robert M. Lynch, son of Michael and Mary (Farrel) Lynch, Sand Patch, Pa. Catholic church. Mary Elizabeth, Jan. 30, 1900—; Barbara K., Apr. 7, 1901—; Robert M., Jr., Jan. 2, 1904—.

1306, Joseph Garfield Beal⁷, 1303, Meyersdale, Pa., was b. July 2, 1881, at Pochontas, Pa., and m. Elda Albright. Dunkard church. Joseph Earl, Aug. 17; Lulu Margaret, July 15—Jan. 28, 1900; Mabel Marie, Dec. 28; Julianna, June 26; Anna Lucille, Apr. 11.

1307, Charles Luke Beal⁷, 1303, Meyersdale, Pa., was b. June 16, 1883, and m. Eva Lenhart. Mary; Leo; Andrew; Barbara Ellen; Orpha Grace.

Rachel, Elizabeth, Catherine, Jacob, John, Jacob.

1308, Rachel Beal⁶, 1232, Meyersdale, Pa., was b. Oct. 15, 1847, and m. Aug. 28, 1870, Jesse S. Miller who was b. Apr. 5, 1848, the son of Samuel and Susannah (Livengood) Miller. German Baptist church. Irvin, July 28, 1871—, Meyersdale, Pa.; Russell, Dec. 3, 1872—, Meyersdale, Pa.; Ulysses G., 1309; Susannah, 1310; Frank, 1311; Estella, 1007; Henry J., Corporal in the army, 1312.

1309, Ulysses G. Miller⁷, 1308, Meyersdale, Pa., was b. Sept. 10, 1874, and m. Elizabeth Hersh.

1310, Susanna Miller⁷, 1308, Meyersdale, Pa., was b. May 14, 1877, and m. John Albright.

1311, Frank Miller⁷, 1308, Meyersdale, Pa., was b. Dec. 5, 1878, and m. Lulu Eichnor.

1312, Henry J. Miller⁷, 1308, Meyersdale, Pa., was b. June 23, 1883, and m.

Magdalena, Elizabeth, Catherine, Jacob, John, Jacob.

1313, Magdalena Beal⁶, 1232, Meyersdale, Pa., was m. to Henry Staub. Harry, 1314; John, 1315; Edward, 1316; Robert, 1317.

Harry, Magdalena, Elizabeth, Catherine, Jacob, John, Jacob.

Loucretia, Christian, Henry, Henry, John, Jacob.

1314, Harry Staub⁷, 1313, Meyersdale, Pa., and Loucretia Hostetler⁶, 5394, were m. Apr. 9, 1903. He was b. Oct. 27, 1876. She was b. July 27, 1882, and d. Jan. 25, 1905. Helen Magdalena, Feb. 17, 1904—. He m. (2) Jan. 10, 1911, Annie Bowman.

1315, John Staub⁷, 1313, Meyersdale, Pa., m. Lizzie Weller.

1316, Edward Staub⁷, 1313, Meyersdale, Pa., m. Nannie Pugh. Frank; Nellie; Child, deceased.

1317, Robert Andrew Staub⁷, 1313, Meyersdale, Pa., was b. Mar. 18, 1883, and m. Apr. 19, 1905, Maggie Ellen Beal, who was b. Nov. 4, 1886. Clara Ethel, June 22, 1906—; Mary Edith, Apr. 22, 1908—.

Drusilla, Elizabeth, Catherine, Jacob, John, Jacob.

1318, Drusilla Beal⁶, 1232, Sand Patch, Pa., was m. to Joseph Bittner Lillie, 1319; Howard, 1320; Calvin, 1321; Allen, 1322; Minerva, 1323; Edgar; Edna; Nannie; Irvin.

1319, Lillie Bittner⁷, 1318, Sand Patch, Pa., was b. Mar. 1, 1877, and m. Dec. 11, 1902, Elmer Crissinger. Howard J., Dec. 4, 1903—; Harry M., Feb. 21, 1906—; N. Viola, June 7, 1908—.

1320, Howard Bittner⁷, 1318, Milledgeville, Ill., was b. July 24, 1878, and m. Feb. 27, 1903, Lavada Belle Frazier. Willie Joseph, Sept. 19, 1904—; Hazel Mae, d. May 11, 1906; Thelma Pearl, Sept. 24, 1907—.

1321, Calvin Bittner⁷, 1318, Sand Patch, Pa., m. Ada Petenbrink. Gladys; Ina.

1322, Allen Bittner⁷, 1318, Sand Patch, Pa., m. Linnie Poorbaugh. Charles; Verl.

1323, Minerva Bittner⁷, 1318, Sand Patch, Pa., m. Harvey Miller. Child, deceased; Joseph; Infant.

Susan, Elizabeth, Catherine, Jacob, John, Jacob.

1324, Susan Anna Beal⁶, 1232, Meyersdale, Pa., was b. Aug. 30, 1856, in Laumer Tp., Somerset Co., Pa., and m. Nov. 5, 1874, George Donges who was b. Apr. 7, 1854, at Upper Weimer, Germany, the son of Philip and Elizabeth Donges. Lutheran church. Franklin Philip, Sept. 19, 1875—May 21, 1881; Sadie Elizabeth, Nov. 24, 1876—June 13, 1881; Frederick, Aug. 20, 1878—June 18, 1881; Charles Henry, Jan. 30, 1880—May 27, 1881; Emily May, 1325; Clay Andrew, 1326; Harry Elmer, Sept. 20, 1884—Nov. 4, 1885; John Calvin, Nov. 9, 1886—Apr. 5, 1889; Nellie Catherine, Apr. 27, 1888—July 31, 1889; Samuel Bert, Sept. 6, 1889—; Edgar Lee, Oct. 16, 1891—; William James, Nov. 20, 1893—; Malcolm Scott, July 27, 1895—Aug. 27, 1903, accidentally shot; Steward Sylvester, Dec. 31, 1897—; Ellwood, July 5, 1898—Aug. 21, 1899; Mildred Magdalena, May 15, 1900—.

1325, Emily May Donges⁷, 1324, Cumberland, Md., was b. Dec. 13, 1881, graduated from the Meyersdale, Pa., high school in 1900, and m. in 1900, Oscar Allen, son of William T. and May Jeanette Allen. Lutheran church. May Jeanette, Nov. 26, 1903—; Anna Lucille, May 3, 1906—; George William, May 12, 1908—.

1326, Clay Andrew Donges⁷, 1324, Meyersdale, Pa., was b. Mar. 1, 1883, graduated from the Lebanon Business College in May, 1899, and m. May 8, 1906, Gay Bradam, dau. of Henry and Mahala Bradam, Cumberland, Md. Lutheran church. George Henry, Sept. 27, 1906—.

Sarah, Catherine, Jacob, John, Jacob.

1327, Sarah Klingaman⁶, 1000, Waterloo, Iowa, at death, was b. near Pocahontas, Pa., Apr. 9, 1813, d. June 22, 1892, and m. E. K. Buechley, of fam. 1218. Dunkard church. Child, d. small.

Mary, Catherine, Jacob, John, Jacob.

1328, Mary Klingaman⁶, 1000, Falls City, Neb., at death, was b. July 29, 1815, in Greenville Tp., Somerset Co., Pa., d. Aug. 25, 1889. M. Sept. 1, 1839, by Samuel Griffith, J. P., with Jacob and Susan Lint as witnesses, Elias Peck, b. Aug. 7, 1815, and d. Apr. 5, 1909. German Baptist church. Annie, 1329; George, 1331; Ephraim, 1339; Susan, Nov. 8, 1845—June 28, 1848; Noah, 1340; Catherine, 1343; Urias, 1346; Elizabeth, 1349.

1329, Annie Peck⁶, 1328, Meyersdale, Pa., was b. Jan. 7, 1840, in Addison Tp., Somerset Co., Pa., and m. Aug. 26, 1871, at Summit Mills, Pa., by Rev. Joel Gnagey, Samuel R. Fike, who d. May 5, 1906. German Baptist church. Milton A., 1330.

1330, Milton A. Fike⁷, 1329, Meyersdale, Pa., was b. Dec. 12, 1874, near Meyersdale, Pa., and m. Dec. 15, 1896, at Meyersdale, Pa., by Bishop Conrad G. Lint, Emma Vought, dau. of John L. and Belinda (Briskey) Vought, Elclick, Pa. Laborer and painter. Viola Grace, Oct. 2, 1897—; Mary, Mar. 21, 1899—; Margaret, Mar. 21, 1899—; Helen, Sept. 11, 1902—.

George, Mary, Catherine, Jacob, John, Jacob.

1331, George W. Peck⁶, 1328, Falls City, Neb., at death, was b. May 16, 1842, in Addison Tp., Somerset Co., Pa., d. Sept. 13, 1907, and m. Dec. 31, 1865, near Salisbury, Pa., by Rev. Jonathan Kelso, Sarah Maust, dau. of Abraham and Magdalena (Longanecker) Maust. Teacher and farmer. County commissioner, 1872—4. German Baptist church. Felicia E., 1332; Maggie A., 1333; Elias T., 1334; Irvin Lloyd, 1335; A. Milton, Mar. 30, 1872—d. in infancy; M. Lorena, 1336; Charles C., Jan. 6, 1878—d. in infancy; Elsie M., 1337; N. Cleon, 1338; A. Edith, May 3, 1884—.

1332, Felicia E. Peck⁷, 1331, Morrill, Kansas, at death, was b. Oct. 6, 1866, near Summitt Mills, Pa., d. Dec. 24, 1904, and was m. Aug. 12, 1886, to Dr. C. P. Shaffer, son of Francis and Susan (Horner) Shaffer, Falls City, Neb. Dr. Shaffer, Reedley, Cal., later m. Mary E. Baker. His children are Cecelia Maurine, July 8, 1906, and Nona Kathleen, Oct. 3, 1908.

1333, Maggie Allison Peck⁷, 1331, Waterloo, Iowa, was b. Feb. 18, 1868, at Meyersdale, Pa., and m. Dec. 24, 1893, at Falls City, Neb., by Rev. Peter Whitmer, John Oliver Miller, son of Samuel M. and Anna (Bueghly) Miller, Waterloo, Iowa. German Baptist church. Waunita Margaret, Dec. 26, 1906—.

1334, Elias Tihlman Peck⁷, 1331, Falls City, Neb., was b. Dec. 18, 1869, among the Negro mountains, Somerset Co., Pa., and m. May 1, 1902, at Maxwell, Iowa, by Rev. Samuel Bowser, Annie May Keller, dau. of Daniel D. and Isabelle (Arisman) Keller, Falls City, Neb. Daniel, the son of Casper and Sarah (Shank) Keller. Isabelle, the dau. of Adam and Elizabeth (Baker) Arisman, residents of Somerset Co., Pa., and natives of Germany. Teacher and farmer. German Baptist church. Bernice May, June 27, 1903—; Leonard George, May 17, 1905—.

1335, Irvin Lloyd Peck⁷, 1331, Reserve, Kansas, was b. Aug. 12, 1873, at Falls City, Neb., and m. Mar. 22, 1903, at Falls City, Neb., Anna J. Ruegge, dau. of George H. and Margaret (Thomas) Ruegge, Falls City, Neb., natives of Germany. Teacher and farmer. German Baptist church. George Wilbur, Feb. 18, 1904—.

1336, M. Lorena Peck⁷, 1331, Guthrie, Oklahoma, was b. Oct. 30, 1875, at Falls City, Neb., and m. Aug. 6, 1902, Austin D. Humbarger. John Cleon, Jan. 18, 1904—.

1337, Elsie M. Peck⁷, 1331, Falls City, Neb., was b. there May 23, 1879, and m. at same place, May 15, 1904, by Rev. J. S. Stouder, John Wiltse, b. Jan. 2, 1876, the son of Jerome and Mary L. (Wahl) Wiltse, Falls City, Neb. Her husband is a lawyer. German Baptist church. Lawrence Gillespie, Feb. 21, 1905—; John Harold, Sept. 6, 1906—; Homer George, Feb. 27, 1909—.

1331. Magdalena Longanecker. the dau. of Peter Langanecker, son of David, son of Daniel Langanecker.

1338, Norman Cleon Peck⁷, 1331, Falls City, Neb., was b. there Oct. 2, 1882, and m. (1) Feb. 11, 1906, near Barada, Neb., by Rev. James Stouder, Ada W. Gerdes, who d. June 11, 1906, aged 25 years, dau. of Henry and Mary (Bucholz) Gerdes, Barada, Neb. German Baptist church. M. (2) Jan. 22, 1908, Ella Way. Glenn Sherman, Feb. 17, 1909—.

1339, Ephraim Peck⁶, 1328, Falls City, Neb., was b. Jan. 7, 1844, in Addison Tp., Somerset Co., Pa., and m. Jan. 24, 1897, Mrs. Mary A. Peck, widow of Urias Peck, dau. of Ephraim and Lydia (Miller) Miller, Summit Mills, Pa. Cooper and farmer. Member and deacon German Baptist church. Ella Rena, May 30, 1898—Sept. 5, 1901, cholera infantum; Roy Louis, Aug. 17, 1902—.

Noah, Mary, Catherine, Jacob, John, Jacob.

1340, Noah Peck⁶, 1328, Falls City, Neb., at death, was b. Apr. 26, 1848, in Addison Tp., Somerset Co., Pa., d. June 16, 1907, and m. (1) Dec. 15, 1878, at Falls City, Neb., by Rev. Jonathan Werner, Mary E. Patton, d. Dec. 26, 1893, dau. of Elijah and Sarah (Weimer) Patton, Falls City, Neb., both b. and raised in Somerset Co., Pa. German Baptist church. Elmer C., 1341; Daisy E., Mar. 25, 1881—; Charles E., 1342; Mahlon E., June 23, 1885—; Olney E., June 23, 1885—July 21, 1885; Harvey E., June 1, 1887—; Sarah E., Nov. 7, 1889—. M. (2) Apr., 1895, Mrs. Clara J. Hutchinson, dau. of John Youcom. Clarence S., Aug. 18, 1897—; Ethel V., Mar. 1, 1900—.

1341, Elmer C. Peck⁷, 1340, Morrill, Kansas, was b. Nov. 6, 1879, and m. Jan. 25, 1905, at Morrill, Kansas, Edith May Meyers, dau. of Martin M. and Sarah (Speicher) Meyers, Morrill, Kansas. Martin, the son of Martin and Sally (Witt) Meyers. Sarah Speicher, the dau. of Jacob and Sally (Schrock) Speicher. German Baptist church. Infant dau., Feb. 13, 1907, stillborn.

1342, Charles E. Peck⁷, 1340, Morrill, Kansas, was b. Nov. 12, 1882, at Falls City, Neb., and was m. Nov. 6, 1906, at Morrill, Kansas, by Thomas A. Eisenbeis, to Verna Flickinger, dau. of Samuel and Elizabeth (Meyers) Flickinger, Morrill, Kansas. Brethren church. Geneva Lucretia, Jan. 6, 1908—.

Catherine, Mary, Catherine, Jacob, John, Jacob.

1343, Catherine Peck⁶, 1328, Falls City, Neb., m. Solomon H. Knisely. Della May, Sept. 23, 1879—; Anson Elias, 1344; Arthur Lloyd, 1345; Nellie Eliza, Dec. 3, 1885—; Francis Baker, Dec. 6, 1887—; Truman Lee, Aug. 19, 1892—.

1344, Anson Elias Knisely⁷, 1343, Falls City, Neb., was b. Apr. 23, 1882, and m. Feb. 28, 1906, Alice May Brim, dau. of Jonas A. and Mariva (Snuggs) Brim, Sabetha, Kansas. Church of the Brethren. Infant son, Aug. 27, 1907—Aug. 28, 1907.

1345, Arthur Lloyd Knisely⁷, 1343, Falls City, Neb., was b. Jan. 3, 1884, and m. Mar. 18, 1908, Lena Grace Redfern, dau. of L. W. and Mattie Lee (Coatney) Redfern, Peru, Neb. Church of the Brethren. Mildred Redfern, Mar. 18, 1909—.

1346, Urias Peck⁶, 1328, Falls City, Neb., at death, was b. Feb. 5, 1852, in Addison Tp., Somerset Co., Pa., d. Jan. 11, 1895. M. Sept. 14, 1879, at Summit Mills, Pa., by Rev. Joel Gnagey, Mary A. Miller, dau. of Ephraim Miller, d. Mar. 13, 1906, and his wife Lydia Miller, d. July, 1903. German Baptist church. Lydia M., 1347; Albert Milton, Aug. 14, 1882—Sept. 23, 1884, inflammation of the bowels; Henry Clay, 1348; Frank U., May 5, 1887—; William Kerr, Dec. 11, 1889—; Ruth, July 13, 1892—July 13, 1892.

1347, Lydia May Peck⁷, 1346, Falls City, Neb., was b. at same place June 18, 1880, and m. Sept. 4, 1901, at her home, by Rev. James Stouder, Ward Kimball Knight, son of George H. and Frances Ann (Kimball) Knight, of Cleveland, Ohio. The Knight fam. appears in the history of the town of Paris, N. Y. Frances Mary, July 21, 1902—; Infant son, Apr. 7, 1906—Apr. 8, 1906.

1348, Henry Clay Peck⁷, 1346, Falls City Neb., was b. there Jan. 16, 1884, and m. Aug. 13, 1905, at Lull, Pa., by Rev. D. H. Walker, Bessie Viola Keller, dau. of Daniel D. Keller, Falls City, Neb., and his wife Isabelle Ariseman, who d. Sept. 13, 1900, at Lull, Pa.

1349, Elizabeth Peck⁸, 1328, Fairbury, Neb., was b. Oct. 19, 1854, in Addison Tp., Somerset Co., Pa., and m. Sept. 8, 1878, at Falls City, Neb., Samuel J. Fisher, son of John Steel Fisher, b. at Greensburg, Pa., d. Oct. 17, 1888, at Wymore, Neb., and his wife Mary A. Webb, b. at Indianapolis, Ind. German Baptist church. Felicia Ellen, 1350; Cora Deveve, Sept. 12, 1885—; Raymond Kerr, Oct. 3, 1889—; Lulu Verna, Jan. 6, 1892—; Wilda Grace, 1895—.

1350, Felicia Ellen Fisher⁷, 1349, Fairbury, Neb., was b. Nov. 10, 1879, and m. June 25, 1898, at Falls City, Neb., Lambert Vogel, who was b. Aug. 25, 1856, at Untirsiefen, Prussia, and came to America, Oct. 28, 1869, with his parents, Johan Wimar Vogel, Oketo, Kansas, and Henregatta Katherina Puetzs. German Baptist church.

Hannah, Catherine, Jacob, John, Jacob.

1351, Hannah Klingaman⁸, 1000, Waterloo, Iowa, at death, was b. June 8, 1820, near Pocahontas, Pa., was m. to Jesse Beal who d. near Pocahontas, Pa., the son of Nicholas Beal. Dunkard church. Levi, 1352; Noah, 1844—1880. The inscription on his tombstone near Iron Mountain, Wyoming, at the head of the Chugwater, reads: "Noah Beal, d. 1880, aged 36 years. D. of some unknown cause while here hunting between the months of Jan. and Apr., 1880. His remains found July, 1886." An account appeared in a Cheyenne paper and was copied in the Waterloo, Iowa, Courier. George K., 1355; Sarah, 1357; Jesse, 1363.

1352, Levi Beal⁸, 1351, Waterloo, Iowa, at death, was b. Aug. 18, 1840, at Meyersville, Pa., d. May 22, 1875, and was m. July 19, 1865, at Waterloo, Iowa, by Rev. S. D. Shaw, to Sarah Miller who was b. May 16, 1847, in Somerset Co., Pa. Dora, May 27, 1866—May 30, 1886; Ella, 1353; Carrie, 1354; Levi, Dec. 14, 1874—May 27, 1875.

1353, Ella Beal⁷, 1352, Marysville, Wash., was b. Friday, Mar. 20, 1868, at Waterloo, Iowa, and m. Dec. 28, 1887, at Minneapolis, Minn., by Rev. Peter Stryker, Wilson B. Weida who was b. Nov. 6, 1863, the son of Henry D. Weida, who was b. at Hesse-Cassel, Germany, and d. Dec. 25, 1888, at Viola, Del., and Esther Breinig, Lyons, Pa. Arthur Glenn, June 12, 1889—; Fred Wilson, Oct. 20, 1891—.

1350. Lambert Vogel was m. (1) Dec. 28, 1881, to Catherine Barbara Bachoritch, who d. Nov. 20, 1896, with consumption. Their children were Victor; Siegmund, who d. Aug. 23, 1900, and two infants. His brothers are Winand, Gunther and Edmund Vogel, Oketo, Kansas.

1351. Jesse Beal, Waterloo, Iowa, recalls the children of Nicholas Beal, his grandfather, as John, m. a Boyer; George, m. twice at least; Daniel N. m. a Lichty; William, m. a Sturtz; Jesse; Joseph, m. a McKenzie; Jacob, m. a Sturtz; and Mary, m. Jesse Baker, and Solomon, of fam. 158.

1354, Carrie Beal⁷, 1352, Minneapolis, Minn., was b. Nov. 8, 1870, at Waterloo, Iowa, and m. Dec. 29, 1894, at Hudson, Wis., by Rev. M. H. Smith, Frederick Wilfred Fournier, son of Isaac and Sophia (Denean) Fournier, Minneapolis, Minn. United Brethren church. Florence Blanche, Mar. 26, 1896—.

George, Hannah, Catherine, Jacob, John, Jacob.
Annie, Sarah, Susannah, Catherine, Jacob, John, Jacob.

1355, George K. Beal⁶, 1351, Waterloo, Iowa, at death, and Annie Hershiser⁷, 1024, same address at death, were m. He was b. Dec. 19, 1845, near Pocahontas, Pa., and d. Apr. 10, 1907. She was b. Feb. 5, 1863, and d. July 30, 1882. Dunkard church. Edward H., 1356; Nellie, Aug. 21, 1878—Mar. 19, 1879; Charles, June 10, 1881—Feb. 3, 1882. He m. (2) Nov. 4, 1888, Sarah Schrock, who was b. Dec. 2, 1844, and d. Nov. 28, 1901.

1356, Edward H. Beal⁷, 1355, Waterloo, Iowa, was b. Dec. 5, 1875, near Waterloo, Iowa, and m. Sept. 7, 1908, Anna Louisa Mattingly, dau. of John T. and Anna (Dursham) Mattingly. United Brethren church. Mail carrier.

1357, Sarah Beal⁶, 1351, Falls City, Neb., at death, was b. Jan. 20, 1848, in Somerset Co., Pa., d. Nov. 30, 1886, and m. Oct. 20, 1867, Dr. J. C. Yutzy, son of Daniel Yutzy, of fam. 225, note. German Baptist church. W. Charles, 1358; Grace G., 1359; Henry Clay, 1360; Anna D., Mar. 23, 1874—Oct. 14, 1880; Elizabeth C. A., Aug. 23, 1877—Apr. 11, 1883; Nellie M., 1361; Emma Philena, 1362.

1358, W. Charles Yutzy⁷, 1357, Lebanon, Ind., was b. Dec. 28, 1868, and m. Feb. 14, 1899, Mary Viola Hoch, dau. of William Henry Hoch, 295 W. 147 St., New York City, and Susan E. Sweegart, who d. Nov. 3, 1895. Director Yutzy Concert Orchestra. Viberta Nellie, Feb. 10, 1900—.

1359, Grace Yutzy⁷, 1357, Falls City, Neb., was b. Mar. 7, 1870, at Meyersdale, Pa., and m. Mar. 4, 1891, at Falls City, Neb., by Rev. Duke Slavins, David Dorrington Reavis, son of Isham and Anna (Dorrington) Reavis, Falls City, Neb. She graduated from the Falls City high school, in 1887. Methodist church. David, Jan. 4, 1892—; Sarah Grace, Aug. 9, 1893—; Anna Jane, Mar. 11, 1896—; Joseph Carol, Aug. 15, 1899—; Nellie Philena, June 6, 1908—.

1360, Henry Clay Yutzy⁷, 1357, Minneapolis, Minn., was b. Nov. 20, 1871, and m. Dec. 27, 1899, Maud Leekins. Wallace Joseph, Apr. 16, 1901—; Helen, May 13, 1903—; Henry Clay, Jr., Nov. 16, 1910—.

1361, Nellie Yutzy⁷, 1357, Falls City, Neb., was b. Apr. 8, 1880, at Falls City, Neb., and m. Dec. 26, 1901, at her home, by Rev. W. B. Alexander, Frank Uhlig, son of Charles and Rosina (Jaehning) Uhlig, Falls City, Neb. She graduated from the Falls City high school, May 26, 1897. Methodist church. Joseph Charles, Oct. 19, 1902—; Philena Grace, Dec. 23, 1907—.

1362, Emma Philena Yutzy⁷, 1357, Sioux City, Iowa, was b. Aug. 6, 1885, and m. June 9, 1907, Frank Robert Wilson.

Jesse, Hannah, Catherine, Jacob, John, Jacob.

1363, Jesse Beal⁶, 1351, Fort Dodge, Iowa, was m. (1) to Carrie Viegel. King E., 1364; Grace L., 1365. M. (2) Minnie Gorman. May; Mildred; Georgia.

1364, King E. Beal⁷, 1363, Fort Dodge, Iowa, was b. Jan. 4, 1886, and m. Jan. 31, 1906, Wally Steinle. Basil Bertrand, July 27, 1910—; Ruth Caroline, July 27, 1910—.

1365, Grace L. Beal⁷, 1363, Clarinda, Iowa, was m. to Daniel Gannard.

Margaret, Catherine, Jacob, John, Jacob.

1366, Margaret Klingaman⁶, 1000, Vandergrift, Pa., at death, was b. Feb. 1, 1823, at Pocahontas, Pa., d. Mar. 23, 1908, and m. Joseph McKenzie who d.

Jan. 23, 1879. Catholic church. Harriet, 1367; Cyrus, 1369; George, 1370; Anna, Oct. 16, 1846—deceased; Elias B., May 25, 1848—deceased; Sarah Ellen, Aug. 3, 1850—deceased; Ephraim J., 1375; Matilda, Feb. 15, 1855—, 1120 W. Fayette St., Baltimore, Md.; H. Catherine, Apr. 19, 1857—, W. Fayette St., Baltimore, Md; Infant dau., Aug. 26, 1860—deceased; Sylvestor, Nov. 25, 1861—deceased; Adela T., Jan. 12, 1863—deceased; Clara E., 1376.

1367, Harriet McKenzie⁶, 1366, Meyersdale, Pa., was b. July 9, 1840, near Pochontas, Pa., and m. Nov. 27, 1873, at Meyersdale, Pa., by Rev. Father Fitzgerald, John Blake, the son of Dennis and Susan (Cary) Blake. Catholic church. Joseph, 1368; William H., June 14, 1882—.

1368, Joseph P. Blake⁷, 1367, Mt. Savage, Md., was b. Aug. 24, 1875, near Summit Mills, Pa., and m. Feb. 1, 1898, at Cumberland, Md., by Rev. Father Brennan, Margaret A. Burkey, dau. of Augustine and Rose (Mattingly) Burkey, Cumberland, Md. Bookkeeper and shipping clerk. Catholic church. Agnes Marie, Sept. 9, 1899—; John Edward, Dec. 3, 1900—; Clara Catherine, Jan. 31, 1902—; Raymond Augustine, Sept. 15, 1903—; Mary Margaret, Dec. 30, 1905—.

1369, Cyrus C. McKenzie⁷, 1366, Pochontas, Pa., at death, was b. Nov. 23, 1841, d. Feb., 1869, and m. Catherine Lochiel, now Mrs. W. H. H. Sawyer, Morrill, Kansas. Cyrus, Apr. 1, 1869—, Morrill, Kansas.

George, Margaret, Catherine, Jacob, John, Jacob.

1370, George McKenzie⁶, 1366, Hebron, Neb., was b. Oct. 11, 1844, in Greenville Tp., Somerset Co., Pa., and m. June 23, 1867, at Berlin, Pa., by Joseph Hiffley, Esq., Belinda S. Walker, dau. of Fred P. and Eva (Foust) Walker. Berkleys Mills, Pa. Catholic church. Charles E., 1371; Alonzo A., 1372; Lloyd T., 1373; Anna T., Apr. 10, 1878—; Robert, Jan. 1, 1880—; Claye, Feb. 26, 1882—; Mollie, 1374; Nellie, July 22, 1886—; Grace, Oct. 15, 1888—; Ethel, Apr. 10, 1892—; Maude, Nov. 9, 1893—.

1371, Charles E. McKenzie⁷, 1370, Kansas City, Mo., m. Pluma Foster. Edna; Delma; Gladys; Margurite; Melvin.

1372, Alonzo A. McKenzie⁷, 1370, Davenport, Neb., was b. Apr. 13, 1870, at Meyersdale, Pa., and m. Mar. 2, 1897, at Hebron, Neb., by Rev. A. C. Petrasch, Maggie O'Brien, the dau. of Michael O'Brien, who d. Jan. 17, 1900, and Mary Donovan. Catholic church. Bernard, Dec. 13, 1897—; Eugene, Jan. 11, 1899—; Homer, Aug. 6, 1901—.

1373, Loyd T. McKenzie⁷, 1370, Hebron, Neb., was b. Dec. 11, 1873, at Meyersdale, Pa., and m. Oct. 13, 1896, at Hebron, Neb., by Rev. A. Petrasch, Katherine Weidell, dau. of Stephen and Katherine (Stutz) Weidell, Hebron, Neb. Catholic church. Ferdinand William, Oct. 27, 1897—; Oscar Leonard, Jan. 20, 1900—; Pauline Mary, Apr. 8, 1902—; Richard Lester, Feb. 13, 1904—; Margaret Katherine, Dec. 30, 1905—; Louis Stephen, May 26, 1908—.

1374, Mollie McKenzie⁷, 1370, Blue Hill, Neb., was b. June 16, 1884, at Meyersdale, Pa., and m. June 19, 1907, at Hebron, Neb., by Rev. Father Merkle, Stephen P. Duncan, son of John P. Duncan, Roseland, Neb., whose wife was a Lougheran. Her husband is a druggist. Catholic church.

1375, Ephraim J. McKenzie⁶, 1366, Pittsburg, Pa., was b. July 8, 1852, in Greenville Tp., Somerset Co., Pa., and m. May 2, 1900, at Meyersdale, Pa., by Rev. G. M. Kelley, Mary E. Weber, dau. of George and Anna (Doner) Weber. Electrical contractor. Catholic church.

1376, Clara E. McKenzie⁶, 1366, Vandergrift, Pa., was b. Jan. 10, 1866, and m. George F. Breig. Catholic church. Mary, May 6, 1899—; Bernadine, Oct. 2, 1902—; Joseph, Feb. 28, 1905—; Regina, Apr. 21, 1907—; Robert L., Apr. 27, 1909—.

Julia, Catherine, Jacob, John, Jacob.

1377, Julia Klingaman⁶, 1000, Brighton, Ind., at death, was b. Apr. 29, 1825, near Pocahontas, Pa., d. of consumption Thursday, Sept. 16, 1880, and was m. to John McKenzie who d. Feb. 24, 1894, of consumption. Both are buried in the English Prairie cemetery near Brighton, Ind. Josiah, 1378; Nelson, 1382; Simon, 1385; Ellen, Sept. 2, 1853—Nov. 7, 1888; John, 1386.

1378, Josiah McKenzie⁶, 1377, Scottville, Mich., was b. Dec. 28, 1846, in Somerset Co., Pa., and m. June 4, 1871, at Pocahontas, Pa., Mary Uphouse, dau. of Henry and Elizabeth (Bushman) Uphouse, Centerville, Pa. Free Methodist church. Milton E., 1379; William, 1874—; Hattie F., 1380; John Wesley, 1381; Elmer, 1886—; Harvey A., 1891—.

1379, Milton Ellsworth McKenzie⁷, 1378, Custer, Mich., was b. Jan. 27, 1872, at Mongo, Ind., and m. at Custer, Mich., Aug. 13, 1895, by Rev. G. H. Barrett, Berthiel Harrington, dau. of Orlen and Augusta (Alexander) Harrington, of Vernon, Mich., at their death. Verne Harlen, July 10, 1896—; Etta Luella, June 17, 1900—; Ina Maude, Nov. 27, 1902—; George, Oct. 16, 1904—.

1380, Hattie Florence McKenzie⁷, 1378, Custer, Mich., was b. Oct. 23, 1878, at Mongo, Ind., and m. Aug. 20, 1897, at Custer, Mich., by Rev. J. W. Sharpe, Thomas Baynton, son of Thomas and Lucy (Patchen) Baynton, Bates, Mich., at death. Free Methodist church, and her husband is a minister of same church. Albert Harvey, Oct. 29, 1898—; Elmer Freeman, June 5, 1900—; Clifford Earl, Sept. 17, 1902—; Beula Gertrude, Sept. 12, 1905—; Doris Eithel, Dec. 17, 1907—.

1381, John Wesley McKenzie⁷, 1378, Scottville, Mich., was b. Nov. 6, 1883, at Custer, Mich., and m. Apr. 15, at Custer, Mich., by Rev. Charles Richards, Valeria Bell Smith, dau. of Charles Derisas and Ida Theadora (Swinehart) Smith, Scottville, Mich.

Nelson, Julia, Catherine, Jacob, John, Jacob.

Sarah, Daniel, Catherine, Catherine, Jacob, John, Jacob.

1382, Nelson McKenzie⁶, 1377, Brighton, Ind., and Sarah Jane Lint⁷, 1161, were m. Nov. 25, 1877, near Lima, Ind., by David Truby. He was b. Thursday, Apr. 13, 1848, in Somerset Co., Pa. Ada, 1383; Bertha Ellen, 1384; Vernon, Apr. 21, 1886—Apr. 29, 1886; William D., Dec. 27, 1887—; Gusty May, July 13, 1890—Feb. 6, 1891; Maggie Alverta, Apr. 6, 1893—; Lydia Neva, Oct. 20, 1895—.

1383, Ada McKenzie⁷, 1382, Lagrange, Ind., was b. Nov. 6, 1878, near Brighton, Ind., and m. Nov. 30, 1901, by Mr. Stilwell, J. P., Roy D. Paulus, son of William and Antionette (Rogers) Paulus. Baptist church. Claude N., Apr. 13, 1903—; Catherine M., Nov. 10, 1905—Nov. 5, 1908; Leon Roy, Oct. 11, 1907—.

1384, Bertha Ellen McKenzie⁷, 1382, Orland, Ind., was b. Dec. 26, 1881, and m. Feb. 3, 1906, by Rev. Wilcox, Willis B. Haskins, son of Eugene and Emma (Fair) Haskins. Leona M., Aug. 24, 1908—.

1385, Simon McKenzie⁶, 1377, Lima, Ind., was b. Apr. 8, 1850, and m. Apr. 4, 1880, Mary Schworm who was b. Sept. 8, 1854, the dau. of Martin and Elizabeth (Fair) Schworm, Dundee, Ohio. Frank, Dec. 1, 1880—; Stella, Mar. 19, 1883—; Imogene, Sept. 21, 1889—.

1386, John W. McKenzie⁶, 1377, Orland, Ind., was b. Oct. 22, 1865, and was m. Oct. 23, 1890, to Libbie Reed, the dau. of Nathan Reed, who d. Feb. 23, 1905, and Julia Elya. Alice Frances, Oct. 27, 1893—; Auddra Wilma, Sept. 20, 1895—; Nathan Robert, Sept. 17, 1898—.

John, John, Jacob.

1387, John Hochstetler³, 3, Elklick, Pa., at death. His will is dated June 13, 1813, and filed a little later. In his father's will he is named as the second son. He m. (1) Frances Mast. Sarah, 1388; Benjamin, 1665; John, 1934; Solomon, 2152; Veronica, 2245; Jeremiah, 2409; Samuel, 2453; Gideon, 2568; Susannah, 2614; Abraham, 2669; Moses, 2715. May 1, 1813, his wife Elizabeth signed with him a deed for 240 acres of land to his son John, Jr. The fam. name of the second wife is unknown.

Sarah, John, John, Jacob.

1388, Sarah Hochstetler⁴, 1387, Johnstown, Pa., at death, first named in her father's will, and probably the eldest of the fam., was m. in Somerset Co., Pa., to Joseph Hershberger and moved to Johnstown. Their farm was the present location of the town of Moxham, including the Lorain switch works, radiator works and street car barns. See History of Cambria Co., Vol. 3, p. 185. The order of their children is uncertain. Henry, 1389; Moses, 1414; Fanny, 1424; Jacob, 1473; Dorothy, 1506; Rebecca, 1514; Elizabeth, 1524; Adam, 1569; Christina, 1572; Mary, 7088; Catherine, 1616; John, 1654; Susanna, 1663; Martha, 1664; Sarah, d. single; Joseph, d. single.

Henry, Sarah, John, John, Jacob.

1389, Henry J. Hershberger⁵, 1388, Johnstown, Pa., at death, was b. May 10, 1803, d. May 22, 1865, and m. Gertrude Yoder who was b. Nov. 23, 1804, and d. May 1, 1880, the dau. of John and Barbara (Yoder) Yoder. David, 1390; Samuel H., 1393; Barbara, 1394; Henry, 1400; John, 1404; Fanny, 1408.

David, Henry, Sarah, John, John, Jacob.

1390, David Hershberger⁶, 1339, Johnstown, Pa., was b. May 12, 1830, and m. Nov. 7, 1858, Eliza Gates who was b. July 4, 1832. Minerva, May 1, 1860—Apr. 3, 1863; Joshua, 1391; Charles A., Oct. 23, 1865—Dec., 1871; William H., June 3, 1868—Dec., 1871; Gertrude, 1392.

1389. Barbara Yoder was not considered any relation of her husband, being a dau. of John Yoder of the eastern part of Pa., who later moved to Ohio where he d. about 1860.

John Yoder, the son of Christian Yoder (1726—Nov. 20, 1816), and Barbara Hooley, who d. Mar. 8, 1812. Their children: Fanny, 1753—; Barbara, 1756—; Christian of fams. 3695—3870; Jacob, July 1760—, of fam. 4135, note; David, 1763—; Yost, 1765—; Jonathan, 1766—; Magdalena, 1769—; John, 1772—, of fams. 1389—1413; Lizzie, 1774—; Solomon, 1776—; Gertie, 1778—; Jephtha and Esther, 1780—; Henry, 1782—.

John Yoder was b. Feb. 8, 1772, and m. Barbara Yoder. Their children, Salome, Mar. 6, 1797—May 21, 1877, m. John Miller of Cambria Co., Pa.; Jonas, Aug. 6, 1798—June 15, 1860, m. Sarah Schrock, of fam. 7044, note; Moses, Nov. 21, 1799—Mar. 25, 1880, m. Eliza McMullen and lived near St. Thomas, Can.; Daniel, Jan. 21, 1801—Mar. 24, 1879, m. Katie Kauffman; see fams. 3065 and 7874; Samuel, Aug. 2, 1803—April 8, 1872, m. Elizabeth Lehman and lived near Shanksville, Pa.; Gertrude; David, April 18, 1806—Jan. 8, 1856, m. Sarah Lehman; see fam. 3727; Fanny, Mar. 22, 1808—Oct. 23, 1890, m. Michael Schrock, of Shanksville, Pa.; Elizabeth, May 9, 1810—May 16, 1853, m. Samuel Kauffman, of Davidsville, Pa.; Joshua, Oct. 24, 1812—Mar. 28, 1867, m. Marie Stump, lived in Union Tp., Elkhart Co., Ind.; Abner, Mar. 28, 1814—Dec. 12, 1883, m. Fannie Schrock; see fams. 1642, 5982; Barbara, Feb. 26, 1816, d. young; Benedict, Aug. 20, 1817, m. Sarah Miller of fams. 3639-70; Lena, Feb. 26, 1816, d. young.

1391, Joshua Hershberger⁷, 1390, Johnstown, Pa., was b. Mar. 19, 1863, and m. Sept. 27, 1886, Emily L. Smith who was b. Feb. 2, 1869, and d. Apr., 1904. Milroy, June 7, 1887—; Harry, Sept. 1, 1888—; James, 1889—; John, Feb. 1, 1891—; David, May 16, 1893—.

1392, Gertrude Hershberger⁷, 1390, Johnstown, Pa., was b. July 30, 1873, and m. Aug. 27, 1902, S. B. Johns who was b. Mar. 12, 1877. Lessie P., Nov. 7, 1903—; Eliza E., Oct. 1, 1906—.

1393, Samuel Henry Hershberger⁶, 1389, Johnstown, Pa., was b. Jan. 15, 1832, in Upper Yoder Tp., Cambria Co., Pa., and was m. Aug. 13, 1882, in the same township, by Rev. David Hildebrand, to Rachel Ream, dau. of Samuel and Nancy (Fleagle) Ream, Johnstown, Pa. School director, tax collector, assessor, township auditor Amish church. Mary Jane, July 12, 1886—; Samuel Henry and Adam, d. in infancy.

Barbara, Henry, Sarah, John, John, Jacob.

1394, Barbara Hershberger⁶, 1389, Hubbard, Oregon, at death, was b. May 29, 1833, d. Nov. 21, 1891, and m. in 1862, Joseph J. Kauffman, now of Aurora, Oregon, son of Jacob Kauffman (Apr. 17, 1793—Jan. 17, 1859), and his wife Rebecca (Jan. 19, 1802—Aug. 6, 1873), whose fam. appears in the Shoetler Gen. Fam. I (a). Amish church. Josiah, 1395; Emma, 1396; Samuel, Apr. 24, 1867—, Aurora, Oregon; Lizzie, 1397; John, Mar. 15, 1871—deceased; Ananias N., 1398; Maude, Oct. 26, 1873—; Nancy Ann, 1399.

1395, Josiah Kauffman⁷, 1394, Osawatomie, Kansas, was b. Sept. 25, 1863, in Johnson Co., Iowa, and was m. Dec. 28, 1888, to Eliza Nafziger, who was b. June 4, 1866, the dau. of John Nafziger, who was b. in France and came to America when quite young, and Magdalena King. Cora, Nov. 16, 1889—; Maggie Pearl, Jan. 18, 1892—; Mildred, Apr. 29, 1908—.

1396, Emma Kauffman⁷, 1394, Hubbard, Oregon, was b. Jan. 27, 1865, in Johnson Co., Iowa, and m. Sept. 1, 1890, at Gunnison, Colorado, by Rev. Charles Fuller, Charles Evans. Amish church. Joseph, July 14, 1891—.

1397, Lizzie Kauffman⁷, 1394, Kansas City, Mo., was b. July 14, 1869, and m. Feb. 15, 1904, Lee Cries. Lillian Hazel, Feb. 3, 1906—.

1398, Ananias N. Kauffman⁷, 1394, Kansas City, Mo., was m. to Emma Cries, a sister of Lee Cries, of fam. 1397. Charles; Joseph.

1399, Nancy Ann Kauffman⁷, 1394, Hubbard, Oregon, was b. Feb. 15, 1875, in Hickory Co., Mo., and m. Oct. 25, 1899, at Oregon City, Oregon, by Judge Thomas F. Ryan, Andrew Beer, the son of Daniel Beer, who d. Mar., 1876, at Carlisle, Ohio, and Catherine Hostetler. Nettie May, July 5, 1900—; Edna Catherine, June 15, 1902—; Rutherford Albert, Nov. 27, 1906—.

1393. Samuel Ream, the son of David Ream and Rachel Umbarn; the son of Garret Ream, b. at Bloody Run, Bedford Co., Pa., d. at Benocreek, Pa. The children of David Ream were: Samuel; Harry, m. Miss Sipe; George, m. Mary Lenhart; David, single; Sarah, m. William Keller; Betsy, m. Matthias Myers; Mary, m. James Howard. The children of Garret Ream were: Betsy, m. John Alwine; James, single; John, m. Miss Blough; Samuel; Sarah, m. Harrison Penrod; Mary, m. Christly Blough; Jacob, m. Mary Berkey, dau. of John Berkey; and David. History of Cambria Co., Pa., Vol. 3, p. 185, gives account of the Joseph Hershberger fam.; p. 544, of the Garret Ream family.

1399. Catherine Hoffstetler was b. in 1845, at Achemat, Schwertzenberg, Switzerland, d. about 1883, at Winesburg, Ohio. She was m. May, 1864, to Daniel Beer, and about 1881 to Peter Schneider. She was the dau. of Peter Hoffstetler and Else Grimm. Their children are Christian, John, Frederick, Ulerich, Peter, Anna, Else, Christina and Catherine Hostetler. See fam. 6414.

Henry, Henry, Sarah, John, John, Jacob.

1400, Henry H. Hershberger⁶, 1389, Kalona, Iowa, at death, was b. June 11, 1838, near Johnstown, Pa., d. July 29, 1905, of Brights disease, and was m. Jan. 8, 1865, by Bishop Jacob Swartzentruber, to Lizzie Bender, b. Apr. 8, 1842, and d. Feb. 7, 1904, the dau. of William and Catherine B. (Miller) Bender. Bitsche Gen. Fam. 345, 346. Minister of the Amish church. Anna, Nov. 16, 1865—June 1, 1874; Gertrude, Aug. 13, 1867—Apr. 2, 1871; Twin infants, Oct. 21, 1869; Susanna, Dec. 5, 1870—May 7, 1890; Lydia, Nov. 1, 1872—; William, 1401; Lucy, 1627; Magdalena, Aug. 5, 1878—; Lizzie, 1402; Barbara, 1403.

William, Henry, Henry, Sarah, John, John, Jacob.

Barbara, Benjamin, Jonas, Daniel, John, Jacob.

1401, William H. Hershberger⁷, 1400, Kalona, Iowa, and Barbara Hochstetler⁶, 6173, were m. Dec. 25, 1900, near Kalona, Iowa, by Bishop Peter Kinsinger. He was b. Sept. 27, 1874, near Kalona, Iowa, and she Nov. 9, 1869, near the same place. Amish church. Samuel, Oct. 21, 1901—.

1402, Lizzie Hershberger⁷, 1400, Kalona, Iowa, was b. May 28, 1881, and m. Dec. 29, 1902, George D. Rhodes. Emma May, Jan. 30, 1903—; Mary Ann, Feb. 24, 1905—; Ivan Emra, Apr. 7, 1908—; Wesley William, May 21, 1910—.

1403, Barbara Hershberger⁷, 1400, Wellman, Iowa, was b. Oct. 27, 1884, and m. Jan. 13, 1903, Mahlon Swartzendruber, who was b. Dec. 7, 1879, the son of Daniel G. Swartzendruber, who was b. Jan. 21, 1857, and d. Jan. 21, 1905, and Catherine Yoder who was b. Jan. 19, 1857, Wellman, Iowa. Lloyd M., Feb. 9, 1905—Feb. 10, 1905; Ora M., Sept. 11, 1907—.

John, Henry, Sarah, John, John, Jacob.

1404, John Hershberger⁶, 1389, Johnstown, Pa., was b. July 18, 1840, and m. Sarah Gates. Clunen; Willis, 1405; John, Jr.; Emma, 1406; Millie, 1407.

1405, Willis Hershberger⁷, 1404, Akron, Ohio, m.

1406, Emma Hershberger⁷, 1404, Johnstown, Pa., was b. July 21, 1869, and m. May 3, 1892, Harry Irvin Davis, son of Chauncy and Rebecca (Spiece) Davis, Johnstown, Pa. Olive, Apr. 17, 1893—; Vera, Nov. 18, 1894—; Crede, June 11, 1896—; Arthur, Apr. 2, 1898—; Virginia, Feb. 6, 1900—; Logan, Apr. 4, 1902—; Helen, June 23, 1904—; Miriam, Sept., 1907—.

1407, Milla Hershberger⁷, 1404, Johnstown, Pa., was b. Feb. 26, 1873, and m. June 9, 1891, Daniel Henry Weimer, son of S. A. and Elvira (Beck) Weimer, Millport, Ohio. Presbyterian church. Irma Prudence, June 19, 1892—; Sarah Ethel, Nov. 26, 1893—; Samuel Arnold, July 28, 1895—; Richard Elwood, Mar. 13, 1897—; Daniel Henry, Feb. 26, 1898—; Marguerite Ora, Jan. 9, 1901—; Carl Thomas, Aug. 5, 1905—.

Fanny, Henry, Sarah, John, John, Jacob.

1408, Fanny Hershberger⁶, 1389, Johnstown, Pa., was b. May 1, 1846, and m. Levi Edwards. Oliver G.; Samuel, deceased; Benjamin; Russell; Gertrude, 1409; Mary, 1410; Julian, 1411; Emma, 1412; Hannah, 1413; Chester, deceased.

1409, Gertrude Edwards⁷, 1408, Morellville, Johnstown, Pa., m. Harry Hughes.

1410, Mary Edwards⁷, 1408, Morellville, Johnstown, Pa., m.

1411, Julian Edwards⁷, 1408, Pittsburg, Pa., m.

1412, Emma Edwards⁷, 1408, Pittsburg, Pa., m. Samuel Miller.

1413, Hannah Edwards⁷, 1408, Pittsburg, Pa., m.

Moses, Sarah, John, John, Jacob.

1414, Moses Hershberger⁵, 1388, Johnstown, Pa., at death, was b. Dec. 4, 1804, d. Sept. 30, 1885, and was m. to Catherine Schrock who d. Feb. 20, 1875. John, 1415; Polly, 3079.

John, Moses, Sarah, John, John, Jacob.

1415, John M. Harshberger⁶, 1414, Johnstown, Pa., was b. Aug. 13, 1835, near Johnstown, Pa., and m. Dec. 26, 1858, at the home of the bride, by Rev. Solomon Benshoff, Katie Wertz, dau. of Jacob and Mary (Hoffman) Wertz, Johnstown, Pa. Deacon and minister in Church of the Brethren. School director and auditor. Cornelius W., 1416; George Marion, 1418; Mary Catherine, June 10, 1864—Dec. 19, 1869; Malinda Jane, 1419; Milton Alvy, Apr. 30, 1868—May 19, 1869; Minnie Etta, 1420; Ira Landon, 1421; Lizzie, Mar. 28, 1875—; Jacob W., 1422; Edith May, 1423; David Hilary, Sept. 22, 1883—d. in infancy.

1416, Cornelius W. Harshberger⁷, 1415, Johnstown, Pa., was b. May 15, 1860, and m. June 15, 1882, Jennie Burkhardt, dau. of J. S. and Catherine (Sproul) Burkhardt, Johnstown, Pa. Church of the Brethren. L. B., 1417; Elda O., Sept. 25, 1886—; W. B., Apr. 24, 1892—; Vida M., Apr. 24, 1892—.

1417, L. B. Harshberger⁸, 1416, Johnstown, Pa., was b. May 11, 1883, and m. Oct. 30, 1904, Daisy Boyer, dau. of William Y. and Mary C. (Siferd) Boyer, South Fork, Pa. Church of the Brethren. Mary Eva, Oct. 23, 1905—; Homer B., Apr. 2, 1909—.

1418, George Marion Harshberger⁷, 1415, Johnstown, Pa., was b. Sept. 28, 1861, and m. Lovinia Jane Shank. Ivy Pearl, Dec. 7, 1885—Apr. 22, 1899; Royal Longfellow, Feb. 20, 1887—; Mabel Gladys, Sept. 12, 1892—; Elsie Elvira, May 4, 1895—; Clay Dewey, Feb. 28, 1898—; Mary Catherine, Dec. 18, 1902—.

1419, Malinda Jane Harshberger⁷, 1415, Johnstown, Pa., was b. Aug. 17, 1866, and m. Jacob G. Custer. Carson Calvert, Jan. 3, 1885—; Dora Rosella, Sept. 30, 1889—; Russel Ray, Aug. 14, 1891—.

1420, Minnie Etta Harshberger⁷, 1415, Johnstown, Pa., was b. Oct. 26, 1870, in Adams Tp., Cambria Co., Pa., and m. Sept. 25, 1890, at her home, by Rev. Joseph Burkhardt, Samuel W. Pearce, son of Isaac T. Pearce, who d. in 1904, and Mary Jane Young, who d. in 1900. Church of the Brethren. Ethel Ferne, July 17, 1891—; Ivan Earl, Apr. 16, 1893—; Velm Leone, June 4, 1899—.

1421, Ira Landon Harshberger⁷, 1415, Johnstown, Pa., was b. Aug. 31, 1872, and m. Apr. 14, 1895, Rebecca E. Varner, dau. of Jesse and Mary (Noon) Varner, South Fork, Pa.

Jacob, John, Moses, Sarah, John, John, Jacob.

Emma, Mary, Joseph, Frany, John, Jacob.

1422, Jacob M. Harshberger⁷, 1415, 718 Horner St., Johnstown, Pa., and Emma Estella Keiper⁸, 2902, were m. Oct. 19, 1900, at Salix, Pa., by Rev. Philson Berkey. He was b. Mar. 20, 1877, and she Aug. 3, 1879. Evangelical church. Olive Evelyn, Aug. 24, 1901—; Lola Margretta, Aug. 18, 1903—; Owen Ray, June 19, 1905—.

1423, Edith May Harshberger⁷, 1415, Salix, Pa., was b. Saturday, May 29, 1880, in Adams Tp., Cambria Co., Pa., and m. Sept. 25, 1904, by Rev. Cornelius Harshberger, Samuel Milton Varner, son of Jacob C. and Susannah (Knavel) Varner, South Fork, Pa. Church of the Brethren. Galen Claire, Sat., Sept. 30, 1905—; Lloyd Emerson, Sun., Oct. 13, 1907—.

Fanny, Sarah, John, John, Jacob.

1424, Fanny Hershberger⁵, 1388, Lagrange, Ind., at death, was b. May 9, 1806, d. Feb. 2, 1892. She was the second wife of Jacob S. Miller, b. Dec. 10, 1795, d. 1874. Susannah, 1425; Barbara, 1437; Catherine, 1443; Sarah, 7817; Lydia, 3072; Moses S., 1451; Elizabeth, 1456; Frani, 3762; Daniel J., 1463; Polly, 1466.

Susanna, Fanny, Sarah, John, John, Jacob.

1425, Susanna Miller⁶, 1424, Virgil City, Mo., at death, was b. Mar. 17, 1834, d. Dec. 23, 1900, and was m. to Jacob Kauffman who d. Apr., 1897. Mary, deceased; John J., 1426; Daniel, deceased; Jacob, 1427; Lizzie, 1430; Henry, 1432; Levi, deceased; Eune, 1433; Amos, 1434; Moses, 1435; Charles, 1436.

1426, John J. Kauffman⁷, 1425, Shipshewana, Ind., was b. July 27, 1856, at Johnstown, Pa., and m. Mar. 19, 1907, in Clay Tp., Lagrange Co., Ind. Anna Merriman Sparkes, dau. of James Sparkes, Jet, Oklahoma. Merchant and auctioneer.

1427, Jacob J. Kauffman⁷, 1425, Virgil City, Mo., at death, was b. Nov. 30, 1861, in Somerset Co., Pa., d. Feb. 19, 1901, and m. in 1881, Mary Sherry. Methodist church. Bessie, 1428; Ira, 1429; John, Mar. 25, 1886—; Nettie, Jan. 18, 1888—; Charles, Aug. 8, 1890—; Carrie A., June 22, 1896—; Mildred L., Feb. 23, 1898—Oct. 23, 1899; Earl H., Nov. 24, 1900—.

1428, Bessie Kauffman⁸, 1427, Eldorado Springs, Mo., was b. Oct. 23, 1882, and m. Mar. 19, 1903, Loy Noble Wright, son of Loyd Noble and Prudence Anna (Morrison) Wright, both deceased, at Filley, Mo. Methodist church. Dorothy Mildred, Dec. 20, 1903—; Warren Kermit, Feb. 22, 1905—; Ralph Ramon, Aug. 4, 1906—; Alvin Kenneth, Jan. 14, 1909—.

1429, Ira Kauffman⁸, 1427, Montevallo, Mo., was b. Mar. 26, 1884, and m. Mar. 7, 1906, Elva Huff, dau. of G. H. and Petonia (Gish) Huff, Eldorado Springs, Mo.

1430, Lizzie J. Kauffman⁷, 1425, Kansas City, Mo., was b. Mar. 1, 1864, and m. Apr. 23, 1882, Joseph S. Reitz, son of Jonathan B. Reitz, who d. Jan., 1905, at Webb City, Mo.; and Elmira Snyder, who d. Dec., 1908. Lutheran church. Pearl, 1431.

1431, Pearl Reitz⁸, 1430, Kansas City, Mo., was b. Mar. 2, 1886, and m. Nov. 14, 1908, John B. Heckert, son of Henry A. and Christie A. (Bader) Heckert, Kansas City, Mo. Lutheran church.

1432, Henry J. Kauffman⁷, 1425, Eldorado Springs, Mo., was b. Feb. 9, 1866, and m. Feb. 26, 1888, Elizabeth Sherry. Mabel, Oct. 7, 1891—.

1433, Eune J. Kauffman⁷, 1425, Selma, Cal., was b. Sept. 14, 1870, and m. Feb. 28, 1892, Sallie J. May who was b. May 7, 1871, dau. of George G. May, who was b. Aug. 14, 1842, in Pettis Co., Mo., and d. June 7, 1901, at Virgil City, Mo., and Ellen Elliott, who was b. Apr. 27, 1844. Roy, Feb. 23, 1893—; George K., Feb. 14, 1896—; Dewey K., Nov. 17, 1898—; Herbert K., Jan. 6, 1901—; Eulah K., Nov. 26, 1903—; Lester K., Jan. 10, 1906—.

1434, Amos Kauffman⁷, 1425, Montevallo, Mo., was b. May 24, 1872, and m. Sept. 7, 1894, Lizzie May who was b. Mar. 1, 1874, the dau. of J. W. and Eliza (Robison) May, Montevallo, Mo. Methodist church. Pearle, Aug. 18, 1895—; Chester, Jan. 17, 1897—; Glenn, Mar. 18, 1899—; Grace, Jan. 9, 1901—; Russell, Apr. 5, 1903—; Allen, Sept. 7, 1907—; William, Mar. 17, 1909—.

1424. The first wife of Jacob S. Miller was a Kelm; their children, Christian, Aug. 5, 1818, of fam. 7900; Henry, April 17, 1820; Jacob, June 24, 1822; Joseph, April 1, 1824; Magdalena, June 4, 1826—; John, May 7, 1828—, of fam. 7452; George, Nov. 1; 1829.

1435, Moses M. Kauffman⁷, 1425, Pratt, Kansas, was b. Dec. 23, 1873, in Mo., and m. Oct. 18, 1896, Carrie Elizabeth Cordry, dau. of William David Cordry, Montrose, Mo., whose wife was a Koontz. Methodist church. Clayton Orr, May 4, 1901—.

1436, Charles C. Kauffman⁷, 1425, Selma, Cal., was m. Feb. 6, 1902, to Olive C. Legg, dau. of Jesse and Martha (Muzzy) Legg, Virgil City Mo. Methodist church. Eunice L., Feb. 13, 1905—; Edith L., Jan. 14, 1908—.

Barbara, Fanny, Sarah, John, John, Jacob.

1437, Barbara Miller⁸, 1424, Lagrange, Ind., at death, was b. Nov. 22, 1835, d. Mar. 12, 1879, and m. Jacob Yoder. George, 1438; Edward, Jan. 15, 1857—Feb. 9, 1857; Lydia, Mar. 9, 1858—Dec. 3, 1858; Jacob, 1439; William, 1440; Samuel, 1441; Fannie, 3523; Lizzie, 2026; Andrew, Sept. 17, 1875—Apr. 30, 1900; Susan, 1442.

1438, George A. Yoder⁷, 1437, Calio, N. D., was b. Mar. 21, 1855, in Somerset Co., Pa., and m. Apr. 29, 1876, at Middlebury, Ind., by Rev. Eli Miller, Mary Miller, dau. of Yost and Elizabeth Miller, Middlebury, Ind. Carpenter and engineer. Justice of the peace. Served three years in Co. D, N. G. N. Dakota.

1439, Jacob J. Yoder⁷, 1437, Lagrange, Ind., was b. May 11, 1861, in Somerset Co., Pa., and m. Feb. 4, 1884, at Walnutcreek, Ohio, Sarah Miller, b. Aug. 5, 1860, d. Oct. 2, 1900, the dau. of Jonathan J. Miller, Walnutcreek, Ohio. Amish church. Ammon J., Apr. 30, 1886—; Henry, Apr. 26, 1888—; William, Dec. 13, 1889—; Nora, Nov. 30, 1891—; Owen, Mar. 25, 1893—; Artie, May 31, 1896—; John, Aug. 17, 1898—.

William, Barbara, Fanny, Sarah, John, John, Jacob.

Matilda, Elizabeth, John, Peter, Joseph, Jacob.

1440, William Yoder⁷, 1437, Lagrange, Ind., and Matilda Smith⁶, 7857, were m. Dec. 23, 1888. He was b. Mar. 7, 1863, in Somerset Co., Pa., and she Nov. 6, 1865, in Lagrange Co., Ind. They took to raise Russell Schrock who was b. Sept. 11, 1896.

1441, Samuel Yoder⁷, 1437, Topeka, Ind., was b. Nov. 29, 1867, and m. Emiline Harold.

1442, Susan Yoder⁷, 1437, Lagrange, Ind., was b. Jan. 13, 1879, and m. Feb. 12, 1898, Michael J. Lambricht, son of Jacob and Sarah (Yoder) Lambricht, Emma, Ind. Mennonite church. Evan, Nov. 5, 1898—; Frederick, July 1, 1900—; Sarah, May 20, 1902—; Matilda, Oct. 31, 1904—; Cleophas, June 3, 1906—; Guy, Dec. 18, 1908—.

Catherine, Fanny, Sarah, John, John, Jacob.

1443, Catherine Miller⁶, 1424, Lagrange, Ind., was b. Mar. 22, 1838, in Somerset Co., Pa., and m. Nov. 10, 1855, at Davidsville, Pa., by Peter Levey, Jonathan Eash, who d. Dec. 21, 1906, son of Jonathan and Annie (Blough) Eash, Davidsville, Pa. Amish church. Polly C., 1444; Jacob J., 1447; Fannie, 7553; Annie, Oct. 11, 1864—Sept. 12, 1865; Levi, 1449; Martha, 1450; Lizzie, 1996.

1444, Polly C. Eash⁷, 1443, Lagrange, Ind., was b. Aug. 21, 1856, in Somerset Co., Pa., and m. Apr. 13, 1880, at White Pigeon, Mich., by Joseph Shoemaker, George Mishler, son of Joseph C. and Rachel (Livingston) Mishler, Lagrange, Ind. Mennonite church. Della May, 1445; Levi Calvin, 1446; Joseph Earl, Jan., 1887—; Katie Ellen, Dec., 1890—.

1445, Della May Mishler⁸, 1444, Shipshewana, Ind., was b. Dec. 16, 1880, at Shore, Ind., and m. Oct. 26, 1902, at Shipshewana, Ind., by Rev. Yost C. Miller,

Jesse C. Brandeberry, son of John J. and Lydia (Pollock) Brandeberry, Austin, Ohio. Mennonite church. Ola May, May 5, 1903—; Roy Galen, May 12, 1905—; George Raymond, Nov. 10, 1906—.

1446, Levi Calvin Mishler⁸, 1444, Shipshewana, Ind., was b. July 13, 1883, near Shippshewana, Ind., attended the Indiana State Normal school 1902—6, and was m. Apr. 11, 1906, at Shippshewana, Ind., by Rev. H. D. Wright, to Georgia Haynes, dau. of Miles and Della (Snyder) Haynes, Shippshewana, Ind. Teacher of Mathematics and German. Mennonite church.

1447, Jacob J. Eash⁷, 1443, White Cloud, Mich., was b. Mar. 21, 1858, at Johnstown, Pa., and m. Apr. 5, 1881, at Goshen, Ind., Malinda Weaver, dau. of Joseph and Anna (Hoover) Weaver, Goshen, Ind. Mennonite church. Hattie M., 1448; Lettie M., July 9, 1883—; Kathyne A., Aug. 28, 1887—; Gertrude C., June 2, 1892—; Infant dau., Apr. 23, 1901; Glen Jay, Apr. 19, 1904—; Roy J., d. Dec. 17, 1906.

1448, Hattie Marie Eash⁸, 1447, Goshen, Ind., was b. Mar. 11, 1882, at Lagrange, Ind., and m. Mar. 11, 1902, at Elkhart, Ind., by E. L. Heastend, William B. Phillips, son of P. P. and Elizabeth (Williams) Phillips, Goshen, Ind. Mennonite church. Lois Wava, Sept. 7, 1905—.

Levi, Catherine, Fanny, Sarah, John, John, Jacob.

Polly, Barbara, Barbara, Joseph, Joseph, Jacob.

1449, Levi E. Eash⁷, 1443, Middlebury, Ind., and Polly A. Glick⁶, 7462, were m. Mar. 18, 1894, at Middlebury, Ind., by Daniel J. Johns. He was b. Apr. 25, 1868, in Newbury Tp., Lagrange Co., Ind., and she Nov. 17, 1869, at Middlebury, Ind. Mennonite church. Raymond E., May 3, 1895—; Bessie E., Nov. 10, 1899—.

1450, Martha Eash⁷, 1443, Shippshewana, Ind., was b. July 27, 1871, in Lagrange Co., Ind., and m. Feb. 1, 1891, in the same county, by Henry A. Miller, Simon P. Hooley, son of David K. and Lydia (Zook) Hooley, Smithville, Ohio. Amish church. Loie Mary, Jan. 4, 1892—; Vernon Josie, Mar. 8, 1894—; Clara Lydia, July 22, 1896—; Ora Levi, Apr. 19, 1899—Aug. 22, 1903; Cletus J., Aug. 15, 1901—; Gertrude Velma, June 26, 1904—; Florence Elizabeth, Feb. 3, 1907—.

Moses, Fanny, Sarah, John, John, Jacob.

1451, Moses S. Miller⁶, 1424, Elkhart, Ind., at death, was b. Nov. 22, 1842, d. Jan. 23, 1901, and was m. to Elizabeth Miltonberger, now of 1717 Morton Ave., Elkhart, Ind. Jacob, 1452; Harvey, 1453; Rachel, 1454; Emma, 1455.

1452, Jacob J. Miller⁷, 1451, West St., Argenta, Little Rock, Ark., was b. Apr. 15, 1871, and m. May 31, 1894, Edith A. Bickel, dau. of Ephraim and Amelia Ann (Shick) Bickel, Elkhart, Ind. Methodist church. Warren E., July 22, 1895—; Rollo J., Dec. 9, 1896—; Wallace B., Mar. 20, 1904—.

1453, Harvey H. Miller⁷, 1451, Elkhart, Ind., was b. Aug. 20, 1874, in Lagrange Co., Ind., and m. Dec. 20, 1902, at Middlebury, Ind., by John L. Mishler, Florence Compton, dau. of Albert E. and Barbara (Coleman) Compton, Elkhart, Ind. Carpenter.

1454, Rachel Ellen Miller⁷, 1451, Middlebury, Ind., was b. Jan. 29, 1878, in Lagrange Co., Ind., and m. Sept. 26, 1895, at Elkhart, Ind., George Kistner, son of Mathias and Sarah (Ott) Kistner.

1455, Emma J. Miller⁷, 1451, Elkhart, Ind., was b. Sept. 26, 1880, at Lagrange, Ind., and m. Nov. 5, 1900, at Elkhart, Ind., by Rev. C. E. Rice. Claud W. Leininger, son of Jefferson Leininger, who d. in 1874, at Elkhart, Ind., and Christien Krieghbaum. Mennonite church. Pear Pauline, May 8, 1902—; Esther Elizabeth, Dec. 19, 1905—; Howard Wayne, July 12, 1908—.

Elizabeth, Fanny, Sarah, John, John, Jacob.

1456, Elizabeth Miller⁶, 1424, Alta, Mich., was b. Oct. 20, 1844, in Somerset Co., Pa., and m. Aug. 22, 1869, in Lagrange Co., Ind., Robert Woods, son of Robert and Mattie (Kennedy) Woods, Johnstown, Pa. Mennonite church. Polly, 1457; Jacob, 1458; Simon, Apr. 18—Nov. 18; Fannie, 1459; John, 1460; Henry, Aug. 15—Nov. 18, 1885; Cassie, 1461; Eliza, 1462; Rudy, Apr. 4—July 7, 1890.

1457, Polly Woods⁷, 1456, Alta, Mich., was b. Nov. 13, 1869, and m. Duncan Parks.

1458, Jacob Woods⁷, 1456, Clarksville, Mich., was b. Nov. 11, 1877, and m. Oct. 2, 1899, Emma Wrung, dau. of Charles and Louisa (Lanmaker) Wrung, Saranac, Mich. Robert, May 31, 1900—; Vesta, June 7, 1906—Sept. 7, 1908; Viva Leona, Mar. 13, 1909—.

1459, Fannie Woods⁷, 1456, Clarksville, Mich., was b. Nov. 16, 1878, in Lagrange Co., Ind., and m. Aug. 4, 1894, at Logan, Ohio, by Hiram W. Seese, J. P., Jonas Blough, son of Tobias and Christina (Weaver) Blough. Nelly, Apr. 23, 1897—.

1460, John Woods⁷, 1456, Eaton Rapids, Mich., was b. Dec. 28, 1879, and m. Cora Shaul, who was b. June 27, 1878, the dau. of George W. Shaul, who was b. July 30, 1847, and Susan Emily Crawford, who was b. Feb. 23, 1848. Pauline Isabell, June 26, 1905—; Doratha Elizabeth, Aug. 26, 1907—.

1461, Cassie Woods⁷, 1456, Cole, Mich., was b. Aug. 30, 1884, and m. Edward Hotchkiss.

1462, Eliza Woods⁷, 1456, Clarksville, Mich., was b. June 10, 1887, near Logan, Mich., and m. Dec. 24, 1905, Amel J. Johnson, son of Sven J. and Nellie (Erikson) Johnson, Clarksville, Mich. Crystal, Aug. 27, 1906—; Thelma, Nov. 26, 1907—.

1463, Daniel J. Miller⁶, 1424, Lagrange, Ind., was b. Jan. 17, 1849, in Somerset Co., Pa., and m. Mar. 26, at Davidsville, Pa., Katy Thomas, b. Jan. 23, 1846, d. Jan. 22, 1905, the dau. of Jacob E. Thomas, who d. at Davidsville, Pa., Jan. 12, 1896, aged 71 yrs. 4 mos. 26 days, and his wife Rachel Blough, who d. July 5, 1901, aged 75 yrs. 5 mos. 8 days. Mennonite church. Harry D., 1464; Levi I., 1465; Lucy, Nov. 7, 1878—.

1464, Harry D. Miller⁷, 1463, Lagrange, Ind., was b. Mar. 15, 1875, in Lagrange Co., Ind., and m. Dec. 25, 1901, near Shipshewana, Ind., by Rev. J. H. Barnett, Edith Pearl Wiler, dau. of William and Martha (Freed) Wiler, Shipshewana, Ind. Freeda Irene, Dec. 26, 1903—; Olive Lucile, June 8, 1909—.

1465, Levi I. Miller⁷, 1463, Shipshewana, Ind., was b. July 10, 1877, in Lagrange Co., Ind., and graduated from the Valparaiso Business College, Nov., 1899. He was m. June 6, 1906, at Elkhart, Ind., by Rev. M. E. Bachman, to Amanda Bauers, dau. of Samuel and Katie (Christophel) Bauers, Elkhart, Ind. Cashier Farmers State Bank. Justice of the peace.

Polly, Fanny, Sarah, John, John, Jacob.

1466, Polly Miller⁶, 1424, Bennetts Switch, Ind., was b. Sept. 30, 1850, in Somerset Co., Pa., and m. (1) Nov., 1870, George Patterson who d. June 2, 1893, the son of William and Susanna (Frane) Patterson. Mennonite church. Lydia, 3524; John G., 1467; Simon, July 21, 1875—Dec. 27, 1899, consumption;

1464. William Wiler, b. Sept. 9, 1847, in Holmes Co., Ohio, the son of Jacob Wiler, b. in Pa.; the father of Jacob was b. 1776, the son of a revolutionary soldier. *Martha Freed was b. Nov. 24, 1843, in Richland Co., Ohio.

Fanny, 1468; Clara, 1469; Libbie, 1470; Hattie, 1471; Jacob, Mar. 17, 1884—; Manda, Apr. 20, 1886—; Susie, 1472; Daniel, Mar. 17, 1892—. M. (2) Jan. 13, 1904, Seth Nafzinger who d. July 28, 1908; m. (3) Jan. 5, 1911, at Lagrange, Ind., by Rev. Amos Gripe, Absalom King, of fam. 1697.

1467, John G. Patterson⁷, 1466, Hillsdale, Mich., was b. Aug. 26, 1873, in Newbury Tp., Lagrange Co., Ind., and m. May 8, 1897, by Mathias Gering, J. P., Mary Jane Young, dau. of Robert and Harriet Jane (Chupp) Young. Mennonite church. Edwin, Apr. 21, 1898—Apr. 21, 1898; Edna, Apr. 21, 1898—Apr. 21, 1898; Lloyd, June 9, 1901—; Floyd, June 9, 1901—; Milo Morris, July 8, 1903—.

1468, Fanny Patterson⁷, 1466, Topeka, Ind., was b. Mar. 13, 1877, in Lagrange Co., Ind., and was m. Dec. 23, 1906, by Amos Cripe, to Lewis Sparks, son of George and Manda (Hoerner) Sparks. Mennonite church. Florence Viola, Dec. 1, 1907—.

1469, Clara Belle Patterson⁷, 1466, Ligonier, Ind., was b. Nov. 10, 1878, in Lagrange Co., Ind., and m. Apr. 5, 1908, at Topeka, Ind., by Rev. J. C. Lehman, Ingoldsby W. Gnagy, son of David and Caroline (Young) Gnagy, Ligonier, Ind. Gnagy Gen. Fam. 95. Amish church.

1470, Libbie A. Patterson⁷, 1466, Wawaka, Ind., was b. Sept. 7, 1880, in Lagrange Co., Ind., and m. Mar. 8, 1904, at Middlebury, Ind., by Rev. A. J. Hostetler, James F. Greenawalt, son of J. J. and Lizzie (Medlam) Greenawalt, Topeka, Ind. Amish church. Atlee Clayton, Oct. 16, 1904—; Gola May, Sept. 29, 1906—; Pollie Elizabeth, June 14, 1908—.

1471, Harriet Patterson⁷, 1466, Topeka, Ind., was b. Sept. 21, 1882, at Pashan, Ind., and m. Jan. 12, 1904, by Rev. D. D. Miller, Ernest C. Greenawalt, son of Jonathan and Sarah E. (Morrell) Greenawalt, Charlotte, Mich. Amish church. Harold Leon, Aug. 20, 1905—Jan. 6, 1907; Dana Garold, July 14, 1908—.

1472, Susan Patterson⁷, 1466, Topeka, Ind., was b. Aug. 21, 1888, at Lagrange, Ind., and m. July 5, 1906, at Bryan, Ohio, by John Hiskey, J. P., Abe Nofzinger, son of Seth and Lydia (Miller) Nofzinger. Harold A., Nov. 3, 1907—; Waive La Vern, Apr. 4, 1909—.

Jacob, Sarah, John, John, Jacob.

1473, Jacob Hershberger⁵, 1388, Topeka, Ind., at death, was b. Sept. 11, 1807, in Somerset Co., Pa., d. Feb. 27, 1890, and was m. Mar. 31, 1833, in Cambria Co., Pa., by Pre. Jacob Easch to Magdalena Wengerd, who d. Dec. 27, 1894. Amish church. Emanuel, 1474; Fanny, 2844; Sarah, 1480; Christian, 1484; Moses, 1493; Adam, 1494; Magdalena, 1498; Jacob, 1499; Isaac, 1500; Jonathan, 1504.

Emanuel, Jacob, Sarah, John, John, Jacob.

1474, Emanuel J. Hershberger⁵, 1473, Topeka, Ind., was b. Jan. 23, 1834, and m. (1) June 18, 1857, Catherine Miller who was b. May 23, 1836, and d. Apr. 22, 1881. Amish church. Son, Apr., 1858—Apr. 25, 1858; Jonas, 1475; Amanda, 3435; Moses, d. Nov. 17; Lovina, 1476; Sarah, 1477; Cassie, 1478; Emanuel, 1479; Martha, June 12, 1876—Jan. 28, 1877. M. (2) Mrs. Carolina Hochstetler, of fam. 1877.

Jonas, Emanuel, Jacob, Sarah, John, John, Jacob.

Barbara, Simon, David, Henry, John, Jacob.

1475, Jonas E. Hershberger⁷, 1474, Shipshewana, Ind., and Barbara Hochstetler⁶, 5552, were m. Feb. 13, 1889, at Emma, Ind., by Eli Bontrager. He was b. Apr. 13, 1860, and she Dec. 7, 1866, in Marshall Co., Ind. Amish church.

1476, Lovina Hershberger⁷, 1474, Topeka, Ind., was b. May 15, 1866, and m. Jan. 20, 1887, Samuel D. Frye who was b. May 19, 1860. Amish church. Harvey S., Jan. 28, 1889—; Noah S., July 23, 1891—; Jonas S., Mar. 16, 1894—Mar. 3, 1904; Henry S., July 26, 1896—; Cassie S., Aug. 2, 1899—; Joseph S., June 28, 1902—Aug. 2, 1905.

1477, Sarah Hershberger⁷, 1474, Mylo, N. D., was b. Jan. 16, 1868, in Holmes Co., Ohio, and m. Feb. 2, 1888, Reuben L. Borntreger, son of Eli E., and Lavina (Miller) Borntreger, Topeka, Ind., of fam. 9132. Amish church. Gideon, Apr. 9, 1889—Apr. 18, 1889; Moses, Aug. 10, 1890—; Lavina, Sept. 17, 1894—; Susanna, May 9, 1896—; Amanda, July 23, 1899—; Felty, Dec. 19, 1902—; Harry, Apr. 5, 1904—; Joni, July 27, 1907—.

1478, Cassie Hershberger⁷, 1474, Bucklin, Kansas, was b. Aug. 15, 1870, and m. Nov. 25, 1888, Rudolph A. Yoder, son of Aaron T. and Magdalena (Kauffman) Yoder, Shipshewana, Ind., at death. Amish church. Emanuel, Apr. 6, 1890—; Mattie, July 29, 1892—; Aaron, Sept. 13, 1895—; Tobias, July 26, 1898—; Fernandes, Aug. 13, 1901—; Rudolph, Sept. 15, 1903—; Jonas, Dec. 31, 1906—; Abraham, Oct. 5, 1908—.

Emanuel, Emanuel, Jacob, Sarah, John, John, Jacob.
Amanda, Jonas, Benjamin, John, John, Jacob.

1479, Emanuel E. Hershberger⁷, 1474, White Cloud, Mich., at death, and Amanda Hostetler⁶, 1877, were m. Dec. 15, 1892. He was b. June 22, 1873, and d. Jan. 28, 1899. She was b. June 6, 1870. Amish church. Mary Ann, July 16, 1893—; Edward, Feb. 29, 1898—. She m. (2) Jan. 20, 1907, Daniel G. Hershberger, whose first wife was Catherine Hershberger of fam. 4596.

Sarah, Jacob, Sarah, John, John, Jacob.

1480, Sarah Hershberger⁶, 1473, Lagrange, Ind., at death, was b. Aug. 23, 1837, in Cambria Co., Pa., d. Oct. 15, 1865, and was m. to John Schrock, of fam. 9137. Sarah, 1481.

1481, Sarah Schrock⁷, 1480, Topeka, Ind., was b. Oct. 28, 1865, and m. Dec. 23, 1883, John D. Miller, the son of Daniel J. and Barbara (Borntreger) Miller, of fam. 9122. Amish church. Clara J., 1482; Daniel J., July 5, 1886—Dec. 2, 1886; Martha J., 7664; Ervin J., 1483; Infant son, Nov. 1, 1891—Nov. 16, 1891; Clamons J., Mar. 7, 1893—; Clarence J., Sept. 26, 1895—; Edward J., Apr. 25, 1899—; Edna J., Sept. 7, 1902—; Mary J., Apr. 19, 1905—; Moda J., Apr. 19, 1905—.

1482, Clara J. Miller⁸, 1481, Shipshewana, Ind., was b. Nov. 2, 1884, and m. Jan. 16, 1902, Samuel S. Borntreger, son of Simon J. and Polly H. (Yoder) Borntreger, of fam. 9121. Paul William, Aug. 17, 1908—.

Ervin, Sarah, Sarah, Jacob, Sarah, John, John, Jacob.
Magdalena, Anna, Susan, Joseph, Peter, Joseph, Jacob.

1483, Ervin J. Miller⁸, 1481, Topeka, Ind., and Magdalena V. Yoder⁷, 7660, were m. He was b. Nov. 1, 1889. Clarence.

Christian, Jacob, Sarah, John, John, Jacob.

1484, Christian Hershberger⁶, 1473, Sugarcreek, Ohio, was b. Jan. 25, 1840, at Farmerstown, Ohio, and m. at Shanesville, Ohio, by Rev. J. G. Zahner, Gertrude Miller, dau. of Isaac D. and Veronica (Miller) Miller, Farmerstown, Ohio, of fams. 1939, note and 9159. Carpenter and farmer. Amish church. Jacob, 1485; Veronica, 1486; Daniel, June 7, 1866—Mar. 13, 1876; Mary Ann, 1487; Magdalena, 1488; Isaac, 1489; Rebecca, 1490; Stephen, Mar. 2, 1877—Mar. 27, 1878; Jonathan, 1491; Lizzie Ann, 1492.

1478. Aaron T. Yoder, the son of Tobias C. Yoder and Marie Swartzentruber; son of Christian Yoder, the son of Jacob Yoder, the son of Christian Yoder and Barbara Hooley. See fam. 4135, note.

1485, Jacob C. Hershberger⁷, 1484, Sugarcreek, Ohio, was b. Dec. 6, 1863, and m. Mar. 5, 1891, Mattie Schmucker, dau. of Daniel and Catherine I. (Miller) Schmucker, Nappanee, Ind. Clara, Jan. 29, 1892—; Daniel, May 20, 1893—; Rebecca, Feb. 20, 1895—; Christian, Apr. 2, 1896—; Caroline, Aug. 23, 1897—; Sarah, Nov. 21, 1898—Sept. 21, 1899; Gertrude, Jan. 28, 1900—; Marian, Mar. 20, 1903—; Isaac, Sept. 8, 1904—; Jonas, Apr. 12, 1907—.

1486, Veronica Hershberger⁷, 1484, Farmerstown, Ohio, at death, was b. Mar. 29, 1865, d. Feb. 26, 1887, and m. Dec. 11, 1884, Moses Schlabach, who d. Mar. 13, 1896. Dau., Feb. 16, 1887—Sept., 1887.

1487, Mary Ann Hershberger⁷, 1484, Sugarcreek, Ohio, was b. Aug. 30, 1867, and m. Jan. 5, 1888, Noah J. Schlabach who was b. Feb. 1, 1867. Amish church. Clara N., Sept. 26, 1888—; Menno, Jan. 3, 1890—; Monroe, Nov. 20, 1891—; Jonathan, Oct. 5, 1894—; Mattie, Nov. 28, 1896—; Noah, May 30, 1899—; Saloma, Jan. 16, 1901—; Christian, Mar. 14, 1903—; Elizabeth, Sept. 3, 1904—; Fanny, Feb. 8, 1906—Feb. 8, 1906; Albert, Feb. 2, 1908—; Alta, Jan. 30, 1911—.

1488, Magdalena Hershberger⁷, 1484, Shanesville, Ohio, was b. Sept. 8, 1869, and m. Feb. 12, 1891, Moses D. Miller who was b. Feb. 9, 1869, the son of David H. and Lizzie (Hattery) Miller, Iowa City, Iowa. Dennis M., June 1, 1892—June 28, 1892; Emanuel M., Dec. 17, 1894—; Gertrude M., July 9, 1897—; Edwin M., Nov. 28, 1900—.

1489, Isaac C. Hershberger⁷, 1484, Wakarusa, Ind., was b. Mar. 4, 1872, and m.

1490, Rebecca Hershberger⁷, 1484, Sugarcreek, Ohio, was b. July 5, 1873, and m. Mar. 9, 1909, Benjamin M. Miller who was b. Nov. 4, 1862, the son of Moses and Susan (Beachy) Miller. Beachy Gen., Fam. 161. Amish church.

Jonathan, Christian, Jacob, Sarah, John, John, Jacob.
Malinda, Polly, Christina, Barbara, Henry, John, Jacob.

1491, Jonathan Hershberger⁷, 1484, Sugarcreek, Ohio, and Malinda Troyer⁷, 5327, were m. He was b. May 24, 1879, and she July 14, 1879.

1492, Lizziean Hershberger⁷, 1484, Sugarcreek, Ohio, was b. Dec. 31, 1881, and m. Jan. 28, 1909, Daniel Stutzman who was b. May 8, 1880, the son of Jeremiah and Mattie (Wengerd) Stutzman, Sugarcreek, Ohio. Amish church.

Moses, Jacob, Sarah, John, John, Jacob.

1493, Moses Hershberger⁶, 1473, Garnett, Kansas, was b. Apr. 3, 1842, in German Tp., Holmes Co., Ohio, and m. Apr. 23, 1865, in Marshall Co., Ind., by Bishop David Hochstetler, Rebecca Yoder, dau. of Valentine and Maria (Schrock) Yoder, Bremen, Ind. Deacon in Amish church.

Adam, Jacob, Sarah, John, John, Jacob.

1494, Adam J. Hershberger⁶, 1473, McMinnville, Oregon, was b. Aug. 15, 1845, and m. Apr. 8, 1873, Arie Matilda Plank. Baptist church. Owen Emery, 1495; Harry Weldon, 1496; Albert, 1497; Hazel B., July 2, 1889—; Frances Marie, Apr. 24, 1896—.

1495, Owen Emery Harshberger⁷, 1494, McMinnville, Oregon, was b. Sept. 3, 1874, and m. in 1899, Anna Olive Belville, dau. of Joseph and Mary Ellen (Lewis) Belville, Palmer, Neb. Baptist church. Marvin Lenard, Mar. 21, 1900—; Raymond Deloss, Mar. 22, 1901—July 1, 1901; Ona Bessie, May 18, 1902—; Edna Gladys, Oct. 9, 1905—.

1496, Harry Weldon Hershberger⁷, 1494, McMinnville, Oregon, was b. Apr. 13, 1877, and m. Feb. 7, 1900, Augusta Bahensky, dau. of Joseph and

1493. Valentine Yoder, the son of Daniel and Barbara (Yoder) Yoder. Maria Schrock, the dau. of David and Margaret (Bontreger) Schrock, of fam. 9115.

Mary (Daich) Bahensky, St. Libory, Neb. Baptist church. Mabel E., Dec. 3, 1901—.

1497, Albert Harshberger⁷, 1494, McMinnville, Oregon, was b. Aug. 16, 1880, and m. Feb. 25, 1906, Orpah Ferguson, dau. of John B. and Sarah (Doup) Ferguson, Lyons, Kansas. Baptist church. Infant, Jan. 9, 1907—Jan. 9, 1907; Sarah Mildred, Jan. 27, 1908—; Fred, Nov. 28, 1909—.

1498, Magdalena Hershberger⁶, 1473, Shipshewana, Ind., at death, was b. Sept. 9, 1846, d. Feb. 22, 1903, and was m. to Jacob Yoder. No children.

1499, Jacob J. Hershberger⁶, 1473, Sugarcreek, Ohio, was b. Sept. 8, 1848, in Holmes Co., Ohio, and m. Jan. 21, 1882, by Bishop David Troyer, Anna Yoder, dau. of Jacob C. Yoder, who d. July 3, 1895, at Charm, Ohio, and his wife Lydia Miller, who d. June 5, 1882, the dau. of Daniel Miller, of fam. 1939, note. Amish church. They raised Mary Ellen Shreve, 1885.

Isaac, Jacob, Sarah, John, John, Jacob.

1500, Isaac J. Hershberger⁶, 1473, Burton, Ohio, was b. July 13, 1850, at Shanesville, Ohio, and m. Mar. 2, 1875, at Farmerstown, Ohio, by Bishop Moses M. Beachy, Fanny I. Miller, dau. of Isaac D. Miller, who d. May 28, 1877, and his wife Fanny J. Miller, who d. Mar. 19, 1877. Amish church. Noah I., 1501; Joseph I., 1502; Sarah, 1503; Christian, Nov. 2, 1887—; Cornelius, Feb. 10, 1890—; Lizzie, Mar. 4, 1892—; Fanny, Feb. 6, 1894—; Menno, Jan. 30, 1898—; Jonas, Dec. 12, 1901—; Moses, d. Sept. 12, 1876; Mattie, d. Aug. 11, 1836; Daniel, d. Aug. 13, 1887; Jacob, d. June 7, 1891.

Noah, Isaac, Jacob, Sarah, John, John, Jacob.

Amanda, Daniel, John, Anna, Michael, Joseph, Jacob.

1501, Noah O. Hershberger⁷, 1500, Thomas, Okl., and Amanda Kurtz⁷, 7239, were m. Dec. 4, 1902, at Middlefield, Ohio, by Bishop Jacob D. Byler. He was b. Aug. 7, 1877, and she Sept. 7, 1882. Amish church. Ada, Oct. 12, 1904—; Menno, May 1, 1906—.

1502, Joseph I. Hershberger⁷, 1500, Burton, Ohio, was b. Aug. 23, 1879, and m. Dec. 1, 1904, Mary B. Miller, the dau. of Benjamin M. Miller and Lizzie N. Miller, Walnutcreek, Ohio. Jonas, Nov. 19, 1906—; Jacob, Dec. 21, 1908—.

1503, Sarah Hershberger⁷, 1500, Burton, Ohio, was b. Dec. 19, 1882, and m. Jan. 6, 1903, John B. Yoder, son of Benjamin Yoder, Burton, Ohio, and Martha Yoder, dau. of John S. Yoder, Walnutcreek, Ohio. Amish church. John Elmer, Dec. 12, 1908—.

1504, Jonathan J. Hershberger⁶, 1473, Topeka, Ind., at death, was b. Oct. 18, 1852, near Shanesville, Ohio, d. July 14, 1908, and was m. Feb. 18, 1882, at Topeka, Ind., by John Yoder, to Katie C. Court, dau. of Cyrus and Anna (Hausower) Court, Nappanee, Ind. Amish church. Mattie, 7657; Emanuel, 1505; Anna, Nov. 27, 1886—; David, May 17, 1889—; Levi, July 20, 1892—; Noah, Sept. 17, 1894—; Amanda, Aug. 23, 1900—; Joni, Dec. 14, 1902—.

1505, Emanuel J. Hershberger⁷, 1504, Topeka, Ind., was b. Oct. 18, 1884, and m. Jan. 31, 1907, Polly Lehman, dau. of Moses H. Lehman, Topeka, Ind., and Barbara Borntreger, of fam. 9123. Amish church. Amelia E., 1908—.

Dorothy, Sarah, John, John, Jacob.

1506, Dorothy Hershberger⁶, 1388, Johnstown, Pa., at death, Mar. 14, 1894, was m. to Isaac Orris. Mennonite church. William, 1507; Joseph, 1508; Mary, 1509; Hiram, d. single, killed by train; John, 1510; Levi, 1511; Catherine, 1512; Elizabeth, 1513; Daniel, d. in infancy.

1507, William Orris⁶, 1506, Baltic, Ohio, was b. Jan. 15, 1855, near Johnstown, Pa., and m. Dec. 28, 1882, to Mary Foutch, b. Aug. 24, 1860, the dau.

of John and Elizabeth (Farber) Foutch, New Bedford, Ohio. Reformed church. John Allen, Feb. 27, 1885—.

1508, Joseph Orris⁶, 1506, Johnstown, Pa., was b. Mar. 16, 1856, and m. (1) Elizabeth Holsopple who was b. June 1, 1861, and d. Jan. 15, 1895; (2) Lizzie Gordon who was b. Feb. 28, 1871. Elvie May, May 1, 1895—.

1509, Mary Orris⁶, 1506, Johnstown, Pa., at death, was m. to Jacob Yoder. Harry.

1510, John Orris⁶, 1506, Johnstown, Pa., was m. to Ida Rose.

1511, Levi Orris⁶, 1506, Rummel, Pa., m.

1512, Catherine Orris⁶, 1506, Walsall, Pa., was b. June 24, 1866, and m. July 15, 1893, Stephen Schiets, who was b. July 6, 1861, the son of George and Rosamond (Hoover) Schiets, Jrafig, Halting, Germany, at their death. Emma, July 27, 1887—; Nora, Jan. 21, 1894—; George, Feb. 3, 1896—Feb. 21, 1896; William J., Dec. 2, 1896—; Fred O., Dec. 26, 1899—; Mary, Dec. 5, 1902—; Charles L., June 17, 1906—.

1513, Elizabeth Orris⁶, 1506, Walsall, Pa., was b. Oct. 1, 1871, and m. Howard Miller who was b. Mar. 15, 1868, the son of Harry Miller and Cloranah E. Edwards. Mary, Dec. 16, 1893—; Harry, Mar. 14, 1896—; James, May 30, 1897—; Robert, Jan. 22, 1899—; Charles, May 1, 1901—; Edward, Apr. 23, 1903—; Annie, Oct. 9, 1905—; Franklin, Dec. 23, 1907—.

Rebecca, Sarah, John, John, Jacob.

1514, Rebecca Hershberger⁶, 1388, Middlebury, Ind., at death, was m. to Joel Yoder who was b. about 1800, and d. about 1888. Aaron, 1515; Jeremiah, d. single; Dau., 1523.

1515, Aaron Yoder⁶, 1514, Elkhart, Ind., at death, m. Anna Miller, dau. of Christian Miller and Margrade Borntreger of fam. 9126. Moses A. A., 1516; David A., 1517; Christian A., 1518; Esias A., 1519; John R., 1520; Emanuel, 1521; Mannas, 1522.

1516, Moses A. A. Yoder⁷, 1515, Shpshewana, Ind., was b. Oct. 5, 1857, and m. Fannie Glick. Mattie, Aug. 15, 1891—; Anna, July 25, 1902—.

1517, David A. Yoder⁷, 1515, Ramona, Mich., was b. Dec. 8, 1858, and m. Mattie Yoder.

1518, Christian A. Yoder⁷, 1515, Mich., was b. Jan. 21, 1861, and m. Rachel Lehman.

1519, Esias A. Yoder⁷, 1515, Mich., was b. Mar. 29, 1863, and m. Fannie Cort.

1520, John A. Yoder⁷, 1515, Goshen, Ind., was b. July 20, 1865, and m. Barbara Mast, dau. of Jacob Mast and Susanna Borntreger, of fam. 9133.

1521, Emanuel A. Yoder⁷, 1515, Shpshewana, Ind., was b. Jan. 26, 1868, and m. Amanda Beam, who was b. June 9, 1870. Daily, Oct. 21, 1893—; Ray, June 23, 1897—; Clara, 1900—; Dora, Aug. 16, 1906—.

1522, Mannas A. Yoder⁷, 1515, White Pigeon, Mich., was b. Aug. 15, 1871, and m. July 25, 1902.

1523, Miss Yoder⁶, 1514, Middlebury, Ind., at death, m. Solomon Beam.

Elizabeth, Sarah, John, John, Jacob.

1524, Elizabeth Hershberger⁶, 1388, Middlebury, Ind., at death, was b. Oct. 15, 1813, d. June 11, 1877, and was m. to John Eash, who was b. May 13, 1809, and d. May 21, 1882. Caroline, 1525; Sallie, 1529; Levi, 1536; Jacob, 1549; Susan, 1554; Joseph, 1558; Mary, 1559; John M., 1561; Dora, 1653; Isaac, 1566; Elizabeth, d. single.

1525, Caroline Eash⁶, 1524, Lagrange, Ind., at death, m. Samuel Yost, now of White Pigeon, Mich. Elizabeth, deceased; Annie, 1526; John, deceased; Martha, 1527; Fannie, 1528; Barbara, Dec. 4, 1870—, White Pigeon, Mich.

1526, Anna Yost⁷, 1525, Lagrange, Ind., at death, was m. to George Price.

1527, Martha Yost⁷, 1525, Wis., was m. to Melvin Ford.

1528, Fannie Yost⁷, 1525, Kendallville, Ind., was m. to Oliver Fout.

Sally, Elizabeth, Sarah, John, John, Jacob.

1529, Sally Eash⁶, 1524, Shipshewana, Ind., was b. Nov. 17, 1836, in Somerset Co., Pa., and was m. Oct. 13, 1859, at White Pigeon, Mich., to Jacob Weirich, son of Philip and Sarah (Miller) Weirich, Pashan, Ind. Amish church. Joseph, 1530; Susan, 1695; Elizabeth, 1531; Sarah, 1532; John, 1533; Mary, 1534.

1530, Joseph Weirich⁷, 1529, Millersburg, Ind., was b. Feb. 29, 1860, and m. Lydia Gates.

1531, Elizabeth Weirich⁷, 1529, White Cloud, Mich., m. John Rhinesmith. Mary; Maude; Milo.

1532, Sarah Weirich⁷, 1529, Shipshewana, Ind., was b. June 26, 1864, and m. Jan. 10, 1897, Theophilus L. Miller, son of Levi D. and Hannah (Kennedy) Miller, Waupecong, Ind. Barbara E., Sept. 12, 1897—; Jacob T., Oct. 4, 1900—; William T., Oct. 8, 1904—.

1533, John Weirich⁷, 1529, Shipshewana, Ind., at death, was m. to Hettie Norris.

1534, Mary J. Weirich⁷, 1529, Shipshewana, Ind., was b. Apr. 28, 1869, in Lagrange Co., Ind., and m. Jan. 1, 1895, by Rev. Eli S. Miller, Joseph N. Hershberger, son of Noah J. and Susanna (Eash) Hershberger, Shipshewana, Ind. Mennonite church. Rosa Pearl, 1535; Ray, Sept. 14, 1895—; Bessie May, June 12, 1897—Apr. 17, 1898; Irvin, May 12, 1899—Mar. 29, 1900; Josie Oliver, Mar. 14, 1901—drowned, Apr. 18, 1903; Infant, Jan. 21, 1903—Feb. 15, 1903.

1535, Rosa Pearl Hershberger⁸, 1534, Kokomo, Ind., was b. Dec. 22, 1888, and m. Mar. 3, 1906, Harvey Lantz, a son of Joseph Lantz and Mary Hubler. Amish church. Harold, Oct. 4, 1907—Oct. 4, 1907; Esther, May 30, 1909—.

Levi, Elizabeth, Sarah, John, John, Jacob.

Mary, Nancy, Jonathan, John, Jacob.

1536, Levi Eash⁶, 1524, Middlebury, Ind., at death, and Mary L. Yoder⁸, 6400, were m. Apr. 7, 1857, at White Pigeon, Mich. He was b. Dec. 12, 1838, and d. Dec. 12, 1883. She was b. Oct. 26, 1834, in Holmes Co., Ohio. Amish church. Amanda, 1537; Nancy, 1540; Cassie, 1542; Susan, 1546; Samuel, 1547; Mary Jane, 1548; Frank, Jan. 16, 1868—. She m. (2) Apr. 14, 1887. Edward Kauffman.

1537, Amanda Eash⁷, 1536, Middlebury, Ind., was b. Dec. 2, 1858, and m. Mar. 25, 1880, Christian Eash, the son of Joseph and Lydia (Schrock) Eash, Middlebury, Ind. Ida May, 1538; Mary Edna, Apr. 19, 1883—; Mahlon, Dec. 16, 1884—; William, Dec. 17, 1886—; Lydia, 1539; Millie, July 30, 1891—; Anann, Nov. 6, 1893—; Edwin, Sept. 10, 1897—; Anna May, Nov. 3, 1899—; Orla, Nov. 11, 1904—.

1538, Ida May Eash⁸, 1537, Lagrange, Ind., was b. Mar. 17, 1881, and m. Elmer Miller. William, Dec. 11, 1904—; Harold, Apr. 8, 1906—; Irma, May 10, 1907—; Beulah Vern, July 23, 1909—.

1539, Lydia Eash⁸, 1537, Middlebury, Ind., was b. Nov. 14, 1889, and m. Dec. 22, 1907, at her home, by Rev. D. D. Miller, Edward Christner, son of

John and Rachel (Miller) Christner, Middlebury, Ind. Mennonite church. Winnifred, Nov. 11, 1908—Nov. 20, 1908.

1540, Nancy Eash⁷, 1536, Hubbard, Oregon, was b. Aug. 21, 1860, near Shpshewana, Ind., and m. Sept. 18, 1888, at Middlebury, Ind., by Rev. Eli Miller, Simon C. Yoder, who was b. May 24, 1858, the son of Christian and Maria (Lantz) Yoder. Amish church. Elsie M., 1541; Roy, Feb. 17, 1891—; Clayton, Jan. 27, 1894—July 20, 1897; Arie, Jan. 28, 1896—; Albert, July 19, 1899—.

1541, Elsie M. Yoder⁸, 1540, Albany, Oregon, was b. Sept. 13, 1889, and m. Nov. 8, 1908, at Hubbard, Oregon, by Rev. David Hilty, Daniel Widmer, son of C. R. and Barbara (Roth) Widmer, Albany, Oregon. Mennonite church. Erma, July 21, 1909—July 28, 1909; Perry, June 12, 1910—June 18, 1910.

1542, Catherine Eash⁷, 1536, Middlebury, Ind., was b. Oct. 13, 1871, and m. Sept. 14, 1879, Samuel Kauffman, son of Tobias and Barbara (Hershberger) Kauffman. Milton S., 1543; Ora O., 1544; Clarence F., May 31, 1884—; Bertha May, 1545; Clara E., Feb. 7, 1891—.

1543, Milton S. Kauffman⁸, 1542, Lagrange, Ind., was b. May 21, 1881, and m. Sept. 16, 1903, Jessie M. Beaty who was b. Aug. 23, 1880, the dau. of Lewis C. Beaty, Lagrange, Ind., at death, and Elizabeth Cline. Methodist church. Goldie Pauline, Dec. 27, 1904—; Grace Marie, Jan. 22, 1908—.

1544, Ora O. Kauffman⁸, 1542, Goshen, Ind., was b. Aug. 7, 1882, and m. Mar. 19, 1905, Clara May Weaver, dau. of John W. and Susanna (Maurer) Weaver, Middlebury, Ind. Mennonite church. Gordon; Mildred.

1545, Bertha May Kauffman⁸, 1542, Middlebury, Ind., was b. May 15, 1886, and m. Jacob Summer.

1546, Susan Eash⁷, 1536, Yoder, Colo., was b. Dec. 28, 1862, in Lagrange Co., Ind., and m. Oct. 6, 1881, in the same county, by Rev. Jonas D. Troyer, Abner F. Yoder, b. Feb. 10, 1858, the son of Joseph J. and Susan (Eash) Yoder, Middlebury, Ind. Amish church. Perry M., Aug. 14, 1882—; Levi A., Feb. 14, 1884—; Ira M., Sept. 14, 1885—; Nellie Mae, Sept. 11, 1887—; Samuel S., Nov. 2, 1891—.

1547, Dr. Samuel M. Eash⁷, 1536, Shpshewana, Ind., was b. Mar. 9, 1864, in Newbury Tp., Lagrange Co., Ind., and was m. Nov. 24, 1889, in the same county, by Rev. P. W. Bruce, to Amanda Schrock, dau. of Jesse and Susan (Luke) Schrock, Shpshewana, Ind., of fam. 674, note. He graduated from the medical department of Wooster University July 25, 1888. Teacher, physician and surgeon. Congregational church. Irma, June 3, 1895—; Charles S., Nov. 4, 1897—.

1548, Mary Jane Eash⁷, 1536, Shpshewana, Ind., was b. May 11, 1866, and m. Dec. 22, 1889, Levi D. Yoder who was b. Jan. 23, 1861, the son of Joseph J. Yoder, who d. Sept. 2, 1903, at Middlebury, Ind., whose wife was an Eash. Wilma J., Sept. 21, 1890—; Willis L., Sept. 21, 1890—d. at 16 months; Loney, Oct. 6, 1891—; Frank, May 31, 1893—; Oliver W., July 1, 1894—June 12, 1897; Lee, Sept. 30, 1897—; Paul, May 15, 1901—.

1540. Christian Yoder was b. Jan. 22, 1824, and d. Sept. 5, 1881; the son of Joshua Yoder. Christian's children are: Jacob and Catherine, Aug. 14, 1849; Noah, Dec. 5, 1851; Esther, Mar. 15, 1853; Fanny, Nov. 30, 1854; Moses, Jan. 28, 1856; Simon; Eli, Nov. 23, 1860; David, Oct. 5, 1862; Aaron, Oct. 22, 1864. Maria Lantz was b. Oct. 14, 1823, m. Dec. 14, 1848, and d. Feb. 4, 1877.

1546. Joseph J. Yoder, b. Feb. 8, 1825, either in Somerset or Cambria Co., Pa.

Jacob, Elizabeth, Sarah, John, John, Jacob.
Sarah, Esaias, Peter, Joseph, Jacob.

1549, Jacob N. Eash⁶, 1524, Lagrange, Ind., at death, and Sarah Hostetler⁵, 7892, were m. Dec. 8, 1859. He was b. Oct. 28, 1839, and d. May 12, 1893. She was b. Oct. 7, 1842, in Pa., and d. Apr. 19, 1886, of consumption. Amish Mennonite church. John, Nov. 6, 1860—Dec. 17, 1860; Lydia, 1550; Moses, Oct. 25, 1864—Feb. 8, 1885; Mary, 1551; Sarah, Aug. 10, 1869—Apr. 19, 1888; Elizabeth, June 4, 1872—Aug. 16, 1908; Isaiah, 1552; Hezekiah, June 11, 1877—Nov. 10, 1901, d. in the service of the hospital corps of the U. S. army at Logansport, Prov. of Albey, Philippine Islands. Ida, 1553; Neva, Feb. 27, 1882—May 4, 1895.

1550, Lydia Eash⁷, 1549, Middlebury, Ind., at death, was b. Apr. 3, 1862, and d. July 21, 1892. She was m. Aug. 20, 1885, to John Eash. Am. Men. church. Infant, d. in infancy.

1551, Mary Eash⁷, 1549, 1010 South Main Street, Elkhart, Ind., was b. June 1, 1867, in Newbury Tp., Lagrange Co., Ind., and m. Mar. 24, 1889, at Shore, Ind., by Rev. Benjamin Leer, Emery Garver, son of Abraham and Sarah (Eash) Garver, Elkhart, Ind., R. 6. Evangelical church. Clarence E., Mar. 21, 1890—; Infant dau., Oct. 2, 1899, buried in Hostetler cemetery, Pashan, Ind.

1552, Isaiah J. Eash⁷, 1549, Morton, Ill., was b. Aug. 26, 1874, in Lagrange Co., Ind., and m. Oct. 4, 1903, at Tremont, Ill., by Rev. H. H. Ballentine, Rosa Stecker who d. Mar. 27, 1905, the dau. of John and Mary (Schertz) Stecker, Morton, Ill. Stationary Engineer and Electrician. Baptist church.

1553, Ida Eash⁷, 1549, Goshen, Ind., was b. Oct. 26, 1879, at Shipshewana, Ind., and m. Sept. 13, 1902, at Goshen, Ind., by D. A. Kuhns, John Swinehart, son of David and Catherine (Rink) Swinehart, Goshen, Ind. Mennonite church.

Susan, Elizabeth, Sarah, John, John, Jacob.

1554, Susan Eash⁶, 1524, Gordonville, Pa., was b. Dec. 23, 1841, in Somerset Co., Pa., and m. Jan. 7, 1865, at Middlebury, Ind., by Bishop Joseph Miller, John L. Yost, son of Christian and Elizabeth (Lantz) Yost. Intercourse, Pa. Amish church. Annie, 1555; Christian, Dec. 18, 1869—; John, Dec. 16, 1871—; Levi, 1556; Susan, Apr. 21, 1877—; Mary, Sept. 5, 1879—; Elias, Oct. 8, 1881—Oct. 16, 1881, convulsions; Amos, 1557; Elizabeth, Oct. 15, 1886—.

1555, Anna Yost⁷, 1554, Ronks, Pa., was b. Sept. 16, 1866, in Lancaster Co., Pa., and m. Feb. 8, 1906, in the same county, by Bishop Gideon Stolfus, Jonathan Loar, son of Jacob and Rachel (Smoker) Loar, Ronks, Pa. Amish church.

1556, Levi E. Yost⁷, 1554, New Holland, Pa., was b. June 18, 1874, in Lancaster Co., Pa., and m. May 5, 1902, at Lancaster, Pa., by Rev. D. W. Gerhard, Mary B. Bowers, dau. of S. Diller and Louisa (Sandoe) Bowers, New Holland, Pa. United Brethren church. Elmer B., Nov. 24, 1903—.

1557, Amos E. Yost⁷, 1554, New Holland, Pa., was b. Oct. 10, 1882, in Leacock Tp., Lancaster Co., Pa., and m. Jan. 11, 1906, at Lancaster, Pa., by Rev. D. W. Gerhard, Lizzie S. Blank, dau. of Frank and Amanda W. (Straby) Blank, Adamstown, Pa. Laborer. Amish church. J. Frank, 1906—1906; E. H.

d. Aug. 3, 1903, was m. to Mary Lehman; the son of Jacob Yoder, whose father came to America. Susan Eash, b. Sept. 14, 1822, d. Feb. 7, 1876, the dau. of Daniel Eash and his wife Catherine.

1554, Christian Yost was b. in Neunburg, Switzerland, and came in 1819 to Mifflin Co., Pa., and moved later to Lancaster Co., Pa.

Park, July 16, 1907—.

1558, Joseph N. Eash⁶, 1524, Shpshewana, Ind., was b. Dec. 3, 1844, and m. Henrietta Ells.

Mary, Elizabeth, Sarah, John, John, Jacob.

1559, Mary Eash⁶, 1524, Middlebury, Ind., at death, was b. Oct. 22, 1846, d. Feb. 12, 1888, and was m. to John Baumgardner who d. Dec. 6, 1905, of old age. Lydia, 1560.

1560, Lydia Baumgardner⁷, 1559, Pigeon, Mich., was b. Feb. 2, 1875, at Goshen, Ind., and m. Jan. 29, 1893, at her home, by Peter Y. Layman, David M. Kauffman, son of Moses R. and Mary Ann (Stutzman) Kauffman, Shelbyville, Ill. Amish church. Rutha Mabel, Nov. 1, 1895—; Arthur Noble, Oct. 15, 1897—; Mahlon Roy, Dec. 9, 1899—; Marord David, May 2, 1903—; Edith May, Mar. 2, 1906—.

1561, John M. Eash⁶, 1524, Hollsopple, Pa., was b. Jan. 28, 1848, in Holmes Co., Ohio, and m. (1) Nov. 18, 1877, at Lagrange, Ind., by Rev. Benjamin Leer, Mary Baumgardner, who d. Oct., 1887, the dau. of John and Hannah (Shepherd) Baumgardner, Lagrange, Ind. Mennonite church. Eva L., 1562; James A., Sept. 28, 1883—Dec. 15, 1903. M. (2) Jan. 31, 1892, in Somerset Co., Pa., by Kora Kauffman, Christina Thomas, dau. of Joseph and Sarah (Johns) Thomas, Davidsville, Pa. Elizabeth L., Apr. 11, 1893—; Sarah S., Apr. 11, 1893—.

1562, Eva L. Eash⁷, 1561, Hollsopple, Pa., was b. June 29, 1881, and m. Apr. 6, 1902, at Davidsville, Pa., by Edward Swank, J. P., Cyrus L. Thomas, son of Josiah and Mary (Leffler) Thomas, Johnstown, Pa. Mennonite church. Stoy Lester, Mar. 6, 1903—; Roy Theodore, Nov. 11, 1904—; Alvin Dwight, Jan. 25, 1907—; Mary Elizabeth, Apr. 7, 1909—.

1563, Dora Eash⁶, 1524, White Pigeon, Mich., was b. Dec. 10, 1851, in Holmes Co., Ohio, and m. Apr. 15, 1880, Levi Hershberger, son of Joseph and Barbara (Blough) Hershberger. Mennonite church. John, 1564; Albert, 1565; William, Apr. 20, 1884—Apr. 14, 1905; Emery, Jan. 14, 1886—May 18, 1904; Clara L., June 28, 1889—; Floyd C., Feb. 2, 1897—.

1564, John L. Hershberger⁷, 1563, White Pigeon, Mich., was b. Feb. 19, 1881, in Lagrange Co., Ind., and m. July 13, 1907, at Middlebury, Ind., by Rev. J. H. Fike, Cora Anna Kindy, dau. of William Henry Kindy, who was b. Feb. 6, 1866, near Kalamazoo, Mich., and Rosannah L. Garber who was b. June 30, 1865, in Lagrange Co., Ind., and d. in 1906. Beulah Elva, Dec. 28, 1908—.

1565, Albert Hershberger⁷, 1563, Elkhart, Ind., was b. Sept. 4, 1882, and m. Mar. 13, 1906, Jessie Fay Wagner.

Isaac, Elizabeth, Sarah, John, John, Jacob.

Betsy, Jacob, Christian, Joseph, Joseph, Jacob.

1566, Isaac N. Eash⁶, 1524, Shpshewana, Ind., and Betsy Hostetler⁶, 7427, were m. Sept. 15, 1881, near Middlebury, Ind., by Rev. Jonas Troyer. He was b. Nov. 1, 1853, and she July 8, 1862, in Somerset Co., Pa. Mennonite church. John E., 1567; Edna May, 1568; William J., Oct. 7, 1886—; Pearl E., Apr. 30, 1889—; Nana L., Oct. 24, 1894—; William Joseph, d. Oct. 5, 1888, whooping cough and cholera infantum.

1567, John E. Eash⁷, 1566, Sturgis, Mich., was b. Aug. 28, 1882, at Middlebury, Ind., and m. Dec. 19, 1905, at Middlebury, Ind., by Rev. Andrew Hostetler, Clara Mast, dau. of J. C. and Sarah (Hooley) Mast, Middlebury, Ind. Telegraph operator and R. R. Clerk. Amish church.

1568, Edna May Eash⁷, 1566, Shipshewana, Ind., was b. May 24, 1884, and m. Mar. 31, 1907, John J. Haare, son of Charles and Lizzie (Emmert) Haare, Shipshewana, Ind. Mennonite church.

Adam, Sarah, John, John, Jacob.

1569, Adam Hershberger⁶, 1388, New Bedford, Ohio, at death, was b. May 8, 1815, near Johnstown, Pa., d. May 23, 1889, and was m. in 1858, by Moses B. Miller, to Susanna Miller, b. Mar. 3, 1819, d. Sept. 17, 1899, the dau. of Tobias Miller. Amish church. Jacob A., July 20, 1859—, New Bedford, Ohio; Lucinda, 1570.

1570, Lucinda Hershberger⁶, 1569, Baltic, Ohio, was b. July 22, 1861, near New Bedford, Ohio, and m. Peter Fender, son of Henry and Mary M. (Whittmann) Fender, New Bedford, Ohio. Amish church. William Allen, 1571; Iva Amelia, Sept. 11, 1886—; Irwin, Dec. 23, 1889—; Jacob Victor, June 15, 1895—.

1571, William Allen Fender⁷, 1570, Baltic, Ohio, was b. Feb. 7, 1884, near New Bedford, Ohio, and m. Apr. 14, 1907, at New Bedford, Ohio, by Rev. F. E. Lahr, Minnie Rohskopf, dau. of George and Catherine (Seicrist) Rohskopf, Millersburg, Ohio. Reformed church. Earl Clayton, Dec. 16, 1907—.

Christina, Sarah, John, John, Jacob.

1572, Christina Hershberger⁶, 1388, Johnstown, Pa., at death, was b. about 1816, d. Sept., 1882, and was m. to Daniel Eash. Joseph, 1573; Adam, 1578; Anna, 1582; Henry, 1588; Sarah, 1597; Barbara, 1603; Katie, 1606; David, 1607; Polly, 1610; Daniel, 1614; Moses, 1615.

Joseph, Christina, Sarah, John, John, Jacob.

1573, Joseph D. Eash⁶, 1572, Johnstown, Pa., was b. Jan. 23, 1841, and m. Feb. 12, 1866, Elizabeth Thomas who was b. Oct. 10, 1844, and d. May 13, 1909. Amanda J., 1574; Fannie, Dec. 14, 1868—; John J., 1577.

1574, Amanda J. Eash⁷, 1573, McKeesport, Pa., was b. Dec. 12, 1866, and m. Nov. 3, 1888, Thomas H. Reynolds. Methodist church. Ada Florence, 1575; Albert Raymond, 1576; Anna Elizabeth, Aug. 17, 1894—; Nora Rhoghena, Jan. 17, 1896—July 30, 1901; Ethel Corinne, Dec. 27, 1900—; Samuel Lenhart, Jan., 26, 1904—.

1575, Ada Florence Reynolds⁸, 1574, McKeesport, Pa., was b. Sept. 27, 1889, and m. Nov. 3, 1907, Joltn D. Fenney.

1576, Albert Raymond Reynolds⁸, 1574, McKeesport, Pa., was b. June 3, 1891, and m. Oct. 28, 1909, Anna Sarah Swainson who was b. Jan. 6, 1890, the dau. of William and Sarah (Powley) Swainson, McKeesport, Pa. Methodist church. Thomas William, Jan. 9, 1910—.

1577, John J. Eash⁷, 1573, Johnstown, Pa., was b. Nov. 20, 1878, and m.

1569. Tobias Miller was b. April 7, 1825. His brothers and sister are, Jeptha, b. Jan. 18, 1806; John, July 26, 1807; Lydia, Aug. 22, 1809; Solomon, Mar. 9, 1811; Joel, Mar. 6, 1813; Abraham, July 27, 1814; Catherine and Henry, May 10, 1816; Susan, Mar. 3, 1819; Barbara, Feb. 8, 1821.

Joptha Miller of the above fam. m. (1) Maria Yoder, of fam. 4135; their children, Mrs. Noah Troyer; Elizabeth, m. William Hershberger of fam. 4591; Yost, m. Elizabeth Hershberger, of Gnagey Gen. Fam. 153; see fam. 3482; (2) Barbara Wenger; their children, Abraham, Tobias, Catherine, Isaac, Stephen, Simon, m. Magdalena Schrock of fam. 4567; Henry, Jeptha, Louisa, Elias and Fanny. Tobias, Isaac and Stephen of the above fam. enlisted in Co. C 67 Ohio Inf. Vol. Isaac returned after the war, but Tobias and Stephen were killed in the unfortunate attempt to storm Ft. Wagner, at Charlestown, S. C. He m. (3) Barbara Weaver, widow of Abraham Speicher, and had several children and d. in northern Ind. Isaac Miller, m. Mary E. Lint of fam. 456. See fam. 2360.

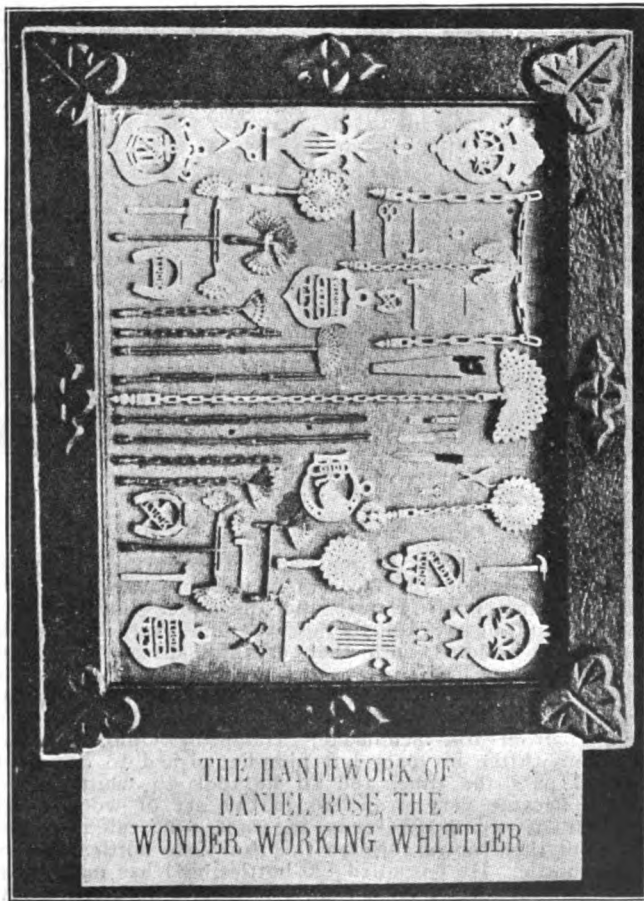

THE HANDWORK OF
DANIEL ROSE, THE
WONDER WORKING WHITTTLER



Daniel Rose, 1582, Expert Whittler.

Feb. 25, 1871, a family at Elton, Cambria County, Pennsylvania, was made happy as they beheld the faces of a pair of new born twins. One was given the familiar name Daniel and the other Lovina. They grew up together well and hearty till they were nine years of age, at which time Daniel became afflicted with that dreadful disease rheumatism, but he was able the most of the time to help work on his father's farm, till he was nineteen years of age, at which time he became practically helpless save his hand and his fore arms. At last he got a medicine by the name "Angeline," from Jos. Schumaker, Hamilton, Ohio, that took away his suffering pain. After his pain left him he wished to occupy his mind on something to pass the time, and so he took to whittling as his delight. He soon became very proficient in the art of wood carving. He has whittled out of wood all kinds of tools, musical instruments and machinery and put them down through the neck into bottles and built them up inside of the bottle. He has filled 120 bottles, and has made many things not in bottles, such as chains, fans, chairs, furniture, Scripture mottoes. He used to sell a great many of his articles years ago, but at present he is not able to make them. But he has five different kinds of postcard views showing some of his wonderful skill, which he will send to anyone who sends him ten cents and a stamp. Address Daniel Rose, "the expert whittler," Johnstown, Pa.

Remember him at Christmas and other holidays and at his birthdays. He will appreciate letters from his many relatives and will reply when he is able to write. A stamp should be enclosed in letters where reply is expected.

Oct. 27, 1901, Catherine Mishler, dau. of Joseph T. and Elizabeth (Yoder) Mishler, Johnstown, Pa. Lutheran church. Harley Joseph, May 27, 1906—Oct. 12, 1906.

Adam, Christina, Sarah, John, John, Jacob.

1578, Adam D. Eash⁶, 1572, Johnstown, Pa., at death, was b. July 4, 1842, and was m. July 5, 1867, at Davidsville, Pa., by Peter Levi, J. P., to Catherine Yoder, dau. of David Yoder. Mennonite church. Sarah, 1579; Noah, 1580; Lucinda, 1581.

1579, Sarah Eash⁷, 1578, Johnstown, Pa., was b. Apr., 1868, and m. Ananias J. Horner. Irwin A.; Katie; Minnie; Ida; Charles Alonzo; Noah Clarence; William; Harry; Harvey Morrell.

1580, Noah A. Eash⁷, 1578, Hollsopple, Pa., was b. Sept. 28, 1873, near Geistown, Pa., and m. Jan. 14, 1900, at Hollsopple, Pa., by Rev. S. G. Shetler, Mary A. Lehman, dau. of Joseph J. and Lydia (Berkey) Lehman, Hollsopple, Pa. Carpenter. Mennonite church. Cloyd Clarence, May 4, 1900; Alvin Edward, Jan 15, 1903—.

1581, Lucinda Eash⁷, 1578, Johnstown, Pa., was b. Sept. 18, 1878, and m. Harry Howard. Trella Minerva; Lloyd Darlington; Relda May.

Anna, Christina, Sarah, John, John, Jacob.

1582, Anna Eash⁶, 1572, Elton, Pa., at death, was b. Nov. 10, 1843, d. Jan. 3, 1884, and was m. to Samuel Rose, now of Felix, Pa., who was b. Mar. 3, 1833, the son of Joseph and Elizabeth (Helsell) Rose. Amanda Helsell, 1866—1888; Lovinia, 1583; Daniel, Feb. 25, 1871—, resides at 180 David Street, Johnstown, Pa., a cripple from rheumatism, called the "Expert Whittler"; Barbara, Dec. 3, 1872—Dec. 22, 1887; Hiram, 1584; Lucy Ann, 1585; Mary, 1586; Joseph, 1587; Samuel, Jan. 13, 1882—; John H., Jan. 3, 1884—d. at about one year.

1583, Lovinia Rose⁷, 1582, Johnstown, Pa., was b. Feb. 25, 1871, near Elton, Pa., and m. Jan. 13, 1903, at Johnstown, Pa., by Squire Rutledge, George Mishler, son of William and Lydia (Eash) Mishler. Progressive Brethren church.

1584, Hiram Rose⁷, 1582, Elton, Pa., was b. June 7, 1874, and m. Olive Guiher, dau. of Andrew Guiher who d. May 12, 1902, and Margaret Hamilton. Laborer. Lovina, Oct. 30, 1903—; Lee, Oct. 17, 1906—.

1585, Lucy Ann Rose⁷, 1582, Felix, Pa., was b. Mar. 3, 1876, and m. Edward Fleegle. George; Sherman; Nora; Daniel.

1586, Mary Rose⁷, 1582, Salix, Pa., was b. May 13, 1878, and m. Nov. 21, 1898, George W. Webb who was b. July 27, 1873. Sherwood Rose, Nov. 28, 1894—; Nellie, Mar. 2, 1899—; Samuel F., July 5, 1903—; Josephine, Jan. 10, 1906—.

1587, Joseph Rose⁷, 1582, Elton, Pa., was b. Dec. 31, 1879, near Elton, Pa., and m. Jan. 6, 1903, at Geistown, Pa., by James McVicar, Anna Guiher, dau. of Andrew and Margaret Guiher, Geistown, Pa. Sawyer. George, Sept. 20, 1903—; Daisy May, May 5, 1905—Mar. 8, 1906; Ralph, Nov. 21, 1906—.

Henry, Christina, Sarah, John, John, Jacob.

1588, Henry Eash⁶, 1572, Johnstown, Pa., was b. Dec. 20, 1844, and m. (1) Lydia Yoder who was b. Apr. 3, 1847, and d. about 1874, the dau. of David Yoder who d. in 1903, aged 92 years, and Sally who d. in 1901, aged 82 years.

1582. Joseph Rose, the son of John Rose, who came from Maryland and settled at Elton, Pa. Samuel Rose was m. (1) to Rosannah Ripple. Their children, Charles, Feb. 5, 1865; Carrie, Feb. 12, 1867; son, who d. in infancy.

Served three years from Oct. 23, 1862, in Co. H 54 Pa. Vol. during the Civil War. Now entirely blind. Mennonite church. Levi, 1589; David, Nov. 27, 1868—; Sarah, 1590; Daniel, 1592; Jacob, 1593. M. (2) Apr. 4, 1878, Mary Ann Thomas who was b. Aug. 11, 1860, and d. Sept. 13, 1891, the dau. of Levi Thomas who was b. Dec. 1, 1832, and d. Sept. 24, 1898, and Fanny Thomas. Katie, 1594; William, Nov. 1, 1879—; Harvey, Dec. 14, 1881—; Fanny, 1595; Manda, 1596; Samuel, Mar. 25, 1887—; Lena, Apr. 13, 1889—; John, Dec. 28, 1890—Nov. 3, 1908. M. (3) Apr. 21, 1901, Olive Martin, dau. of Albert Martin who was b. Dec. 25, 1849, and Ellie Martin who was b. Nov. 18, 1859, and d. Nov. 23, 1906. Elsie, Sept. 18, 1898—adopted; Nora May, Apr. 21, 1902—May 2, 1902; Frankie, Mar. 3, 1900—Mar. 6, 1900.

1589, Levi Eash⁷, 1588, Walsall, Pa., was b. Mar. 10, 1867, and m. Apr. 24, 1888, by John Fisher, Ida Jane Mishler who was b. Sept. 18, 1868. Sadie Jane, Oct. 17, 1888—; Emma Cora, Apr. 3, 1892—; Carrie Bell, Mar. 3, 1894—; Norbert, Jan. 7, 1896—; Gussie Pearl, Mar. 27, 1898—; Mary Freda, Jan. 14, 1900—; Florence, Dec. 9, 1902—Nov. 11, 1903; Regina, Nov. 10, 1903—; George, June 19, 1905—; Rosie, Aug. 24, 1906—; William, Nov. 28, 1908—Mar. 7, 1909.

1590, Sarah Eash⁷, 1588, Johnstown, Pa., was b. Sept. 22, 1870, and m. June 21, 1891, Jerry Thomas who was b. June 28, 1865. Harry, Aug. 7, 1898—; Irvin, 1591; Charles, Apr. 28, 1894—; Gussie Pearl, June 24, 1900—; Annie Vilo, Aug. 26, 1902—; Effie May, Dec. 15, 1904—.

1591, Irvin Thomas⁸, 1590, Johnstown, Pa., was b. Jan. 24, 1892, and m. Alice Grace Killenger who was b. Jan. 29, 1892. Esther May, Dec. 16, 1909—.

1592, Daniel Eash⁷, 1588, Johnstown, Pa., was b. July 23, 1872, and m. Florence L. Leberknight, who was b. Mar. 4, 1872, the dau. of Humphrey Leberknight who was b. Sept. 23, 1832, and his wife Margaret who was b. Mar. 15, 1832. Mary, Mar. 12, 1897—Sept. 28, 1898; Margaret Sidney, Jan. 23, 1906—.

1593, Jacob Eash⁷, 1588, Scalp Level, Pa., was b. Mar. 20, 1874, and m. Mar. 28, 1895, Katie S. Rose, dau. of Frank and Mary (Flory) Rose, Elton, Pa., both deceased. Lutheran church. Florence May, Jan. 8, 1895—; Infant, Apr. 19, 1896—stillborn; George Simon, Apr. 29, 1898—May 17, 1899; William Earl, Sept. 25, 1899—May 29, 1902; Frank Orlando, May 2, 1906—; Bertha Orra, Oct. 31, 1908—.

1594, Katie Eash⁷, 1588, Johnstown, Pa., was b. Feb. 18, 1878, and m. May 18, 1902, Millard Fillmore Allison who was b. Jan. 5, 1858. Nora Elizabeth, Apr. 2, 1903—; Samuel Walter, Oct. 25, 1904—; Henry, Feb. 14, 1907—; Olive Logan, Nov. 7, 1908—.

1595, Fanny Eash⁷, 1588, Johnstown, Pa., was b. May 20, 1883, and m. Dec. 25, 1907, Noah Beeghly who was b. Oct. 28, 1867, the son of Daniel Beeghly who was b. Dec. 14, 1832, and d. Aug. 2, 1909, and Mary Beeghly who was b. May 24, 1841. Wilbert, Dec. 16, 1908—.

1596, Manda Eash⁷, 1588, Johnstown, Pa., was b. May 24, 1885, and m. Nov. 12, 1907, Irvin Edward Weyant who was b. Mar. 11, 1885, the son of George Weyant who was b. Oct. 18, 1864, and Rossie Weyant who was b. Apr. 6, 1866. George Edward, June 11, 1908—.

Sally, Christina, Sarah, John, John, Jacob.

1597, Sally Eash⁶, 1572, Scalp Level, Pa., was b. Sept. 22, 1847, and m. Jacob Ripple who d. in 1905. Levi, 1598; John H., 1599; Harvey, 1600; Jennie, 1601; Charles, 1602.

1598, Levi Ripple⁷, 1597, Elton, Pa., m.

1599, John H. Ripple⁷, 1597, Johnstown, Pa., was b. Feb. 11, 1871, and m. Jan. 19, 1896, Ida Keller, dau. of William and Sarah (Ream) Keller, Johnstown, Pa. Charles E., June 28, 1896—; Roy W., June 4, 1898—; Lloyd D., Aug. 13, 1900—; Nellie V., Sept. 23, 1902—; Clyde O., Feb. 26, 1905—; Pansy J., Oct. 23, 1907—.

1600, Harvey Ripple⁷, 1597, Johnstown, Pa., m.

1601, Jennie Ripple⁷, 1597, Scalp Level, Pa., m. Daniel Holsinger.

1602, Charles Ripple⁷, 1597, Johnstown, Pa., m.

Barbara, Christina, Sarah, John, John, Jacob.

1603, Barbara Eash⁶, 1572, Johnstown, Pa., was b. Sept. 24, 1849, and m. Levi J. Berkey who was b. Jan. 27, 1853. Maggie, 1604; Josiah J., Oct. 28, 1884—; Katie, 1605.

1604, Maggie Berkey⁷, 1603, Johnstown, Pa., m. Stephen Speicher.

1605, Katie Berkey⁷, 1603, Johnstown, Pa., m. Ephraim Thomas.

1606, Catherine Eash⁶, 1572, Johnstown, Pa., was b. Feb. 28, 1852, and m. June 12, 1881, David Berkey who was b. Mar. 13, 1857.

1607, David Eash⁶, 1572, Johnstown, Pa., at death, was b. June 28, 1854, d. Apr. 30, 1888, and m. Oct. 26, 1879, Martha Jane Stull, who was b. Mar. 10, 1864. James Franklin, 1608; John Henry, May 1, 1883—Feb. 23, 1894; Sarah Catherine, 1609.

1608, James Franklin Eash⁷, 1607, Johnstown, Pa., was b. Apr. 30, 1881, and m. Apr. 18, 1899, Jenettia Guyer who was b. June 23, 1878, in Cumberland Co., Pa. John Joshua, Aug. 29, 1900—Sept. 5, 1907; Rachel Minnie, Feb. 25, 1902—Oct. 8, 1907; Daniel Leafeane, Oct. 9, 1904—; Martha Jane, Jan. 24, 1906—July 12, 1907; George Franklin, Feb. 16, 1909—.

1609, Sarah Catherine Eash⁷, 1607, Johnstown, Pa., was b. June 21, 1885, and m. Oct. 3, 1900, Valtine Worthington who was b. Mar. 12, 1881. Clarence David, Sept. 27, 1901—Aug. 23, 1902.

Polly, Christina, Sarah, John, John, Jacob.

1610, Polly Eash⁶, 1572, Hollsopple, Pa., was b. June 17, 1856, and m. in 1880, Jeremiah Blough, son of John H. and Fannie Blough, Hollsopple, Pa. Mennonite church. Lydia Ann, 1611; Cassie, 1612; Minnie, 1613; Fannie, Jan. 15, 1889—; Josiah, Mar. 26, 1892—; Harry, Sept. 30, 1893—.

1611, Lydia Ann Blough⁷, 1610, Davidsville, Pa., was b. Feb. 20, 1882, and m. Feb. 24, 1901, William Homer Beyers, son of Herman and Katie (Allen) Beyers, Johnstown, Pa. Mennonite church. Harry Sylvester, Aug. 2, 1901—; Robert Herman, Oct. 23, 1903—; Irwin Sterling, July 27, 1905—; Vera Idora, Apr. 24, 1907—.

1612, Cassie Blough⁷, 1610, Hollsopple, Pa., was b. Jan. 27, 1885, and m. June 2, 1901, Francis Edward Stayrook who was b. May 1, 1887, the son of Nicholas and Mary (Plank) Stayrook, Mattawana, Pa. Mennonite church. Walter Edward, Dec. 20, 1901—; Mary May, May 2, 1903—; Emma Pearl, Oct. 25, 1904—; Archie Leroy, Feb. 15, 1906—; Morton Robert, Jan. 6, 1908—; Infant son, Apr. 24, 1909—.

1613, Minnie Blough⁷, 1610, Hollsopple, Pa., was b. Nov. 3, 1886, and m. Feb. 3, 1903, Harvey E. Hershberger, son of Henry and Ellen (Baer) Hershberger, Hollsopple, Pa. Mennonite church. William C., Sept. 4, 1903—; Harvey C., Apr. 19, 1907—.

1614, Daniel Eash⁶, 1572, Johnstown, Pa., was b. July 9, 1859, and m. Elizabeth Huffman. Lucy.

1615, Moses D. Eash⁶, 1572, Hollsopple, Pa., was b. Jan. 8, 1862, at Scalp Level, Pa., and m. Apr. 9, 1882, at Davidsville, Pa., Polly Hershberger, dau. of Daniel and Susan (Lehman) Hershberger, Davidsville, Pa. Farmer and blacksmith. Edwin, Feb. 8, 1885—.

Catherine, Sarah, John, John, Jacob.

1616, Catherine Hershberger⁶, 1388, Kalona, Iowa, at death, was b. Sept. 19, 1820, d. Dec. 15, 1888, of consumption, and m. Yost Stutzman who d. Feb. 17, 1892. Joseph, 1617; Moses, 1622; Katie, 1625; Yost, 1633; Mary, 1637; Susan, 1642; Eliza, 1649; John, 1653.

Joseph, Catherine, Sarah, John, John, Jacob.

Gertrude, Emanuel, Fanny, John, John, Jacob.

1617, Joseph Stutzman⁶, 1616, Kalona, Iowa, at death, and Gertrude Keim⁶, 2346, were m. Feb. 20, 1864, at Kalona, Iowa. He was b. Jan. 12, 1840, d. Dec. 13, 1901. She was b. June 5, 1845, in Holmes Co., Ohio. Amish church. Josiah, Nov. 2, 1864—28, 1872; John, Sept. 24, 1866—18, 1867; Emanuel, 1618; Eli, 1619; Mary Ann, 6176; Abraham, 1620; Joseph, 1621; Magdalena, June 4, 1879—13, 1898; Katie, Dec. 22, 1881—21, 1887; Sarah Ann, Feb. 10, 1885—6, 1888.

Joseph, Catherine, Sarah,

Emanuel, Gertrude, Emanuel, Fanny, John, John, Jacob.

Lizzie, Noah, Jonas, Daniel, John, Jacob.

1618, Emanuel Stutzman⁷, 1617, Noble, Iowa, and Lizzie Hochstetler⁶, 6140, were m. Nov. 12, 1889, at Emporia, Kansas. He was b. Dec. 5, 1867, and she Aug. 5, 1872, near Elkhart, Ind. Methodist church. Earl Edward, Nov. 5, 1891—; Sadie Ellen, Oct. 2, 1894—; Viola Grace, Dec. 6, 1896—Dec. 29, 1896; Harry Samuel, May 7, 1898—; Ralph Lemuel, June 24, 1903—.

1619, Eli Stutzman⁷, 1617, Kalona, Iowa, was b. Dec. 5, 1869, and m. Nov. 22, 1894, Drusilla Gingerich, dau. of John C. and Elizabeth (Mishler) Gingerich, Centralia, Mo. Amish church.

Joseph, Catherine, Sarah,

Abraham, Gertrude, Emanuel, Fanny, John, John, Jacob.

Samuel, Susan, Sarah, Anna,

Emma, Lydia, Elizabeth, Benjamin, John, John, Jacob.

1620, Abraham Stutzman⁷, 1617, Greentown, Ind., and Emma Slabaugh⁷, 3168, were m. Dec. 4, 1902, at Kalona, Iowa, by Christian Wery. He was b. Mar. 13, 1874, near Kalona, Iowa, and she Feb. 2, 1870, in Lagrange Co., Ind. Mennonite church.

1621, Joseph J. Stutzman⁷, 1617, Kalona, Iowa, was b. Aug. 9, 1876, and m. June 16, 1898, Catherine L. Miller, dau. of Jonas M. Miller who d. Feb. 11, 1890, at Kalona, Iowa, and Lucy Ann Miller. United Evangelical church. Arie May, Nov. 3, 1898—; Cora Ellen, July 31, 1900—Oct. 30, 1902; Vernon Ray, Sept. 12, 1902—; Clarissia Rosinnia, Mar. 5, 1905—; Frank Hayes, Apr. 16, 1907—.

Moses, Catherine, Sarah, John, John, Jacob.

Barbara, Sarah, Catherine, Anna, John, Jacob.

1622, Moses J. Stutzman⁶, 1616, Hydro, Okl., and Barbara Swartzen-druber⁶, 3820, were m. Dec. 27, 1870, at Kalona, Iowa, by Bishop Abner Yoder. He was b. Mar. 4, 1842, near Johnstown, Pa., and she Dec. 26, 1849, in Maryland. Amish church. Eliza Jane, 1623; Sarah Ann, Oct. 22, 1877—Aug. 8, 1878, whooping cough; Catherine, 3792; Ida, June 22, 1882—Sept. 9, 1883, dysentery; Clara, 1624; Samuel Emory, Dec. 30, 1890—.

1623, Eliza Jane Stutzman⁷, 1622, Weatherford, Oklahoma, was b. Feb. 19, 1872, in Johnson Co., Iowa, and m. Jan. 1, 1893, near Kalona, Iowa, by Bishop

Christian J. Miller, John D. Miller, son of David P. and Barbara (Kempf) Miller, Kalona, Iowa. Beachey Gen. Fam. 305. Amish church. Menno J., Nov. 20, 1893—; Marion J., Aug. 15, 1895—; Harry J., Nov. 9, 1898—; Raymond J., Mar. 29, 1901—; Emory J., Nov. 3, 1903—.

1624, Clara Stutzman⁷, 1622, Parnell, Iowa, was b. July 8, 1885, in Johnson Co., Iowa, and m. Aug. 27, 1905, by Bishop Christian Wery, Lewis D. Zook, son of Daniel and Elizabeth (Schmucker) Zook, Greentown, Ind. Gnagey Gen. Fam. 33. Amish church. Barbara Elizabeth, Sept. 23, 1906—.

Katie, Catherine, Sarah, John, John, Jacob.

1625, Katie Stutzman⁸, 1616, Wellman, Iowa, at death, was b. Dec. 18, 1844, in Cambria Co., Pa., d. May 1, 1905, and m. Oct. 28, 1862, in Johnson Co., Iowa, Daniel B. Miller who was b. Feb. 19, 1842, in Fairfield Co., Ohio. Mary Elizabeth, 1626; Anna, Nov. 20, 1865—May 20, 1872; Abraham, 1627; Samuel, 1628; Charles, 1629; William Henry, 1630; Emma Louisa, 1631; Rovena, 3341; Alvin, 1632; Son, Feb. 5, 1874—Feb. 7, 1874.

1626, Mary Elizabeth Miller⁷, 1625, Wellman, Iowa, was b. Oct. 19, 1864, and m. Oct. 24, 1887, Jacob G. Swartzendruber, who was b. Apr. 9, 1862, the son of George Swartzendruber who was b. in 1830, in Germany, and Mary Shettler who was b. June, 1837. West Union church. Shettler Gen. Fam. 27. Rovena Ellen, Aug. 11, 1889—; Erlis, Nov. 25, 1890—; Mamie, Oct. 6, 1894—; William Perry, Sept. 18, 1897—Nov. 6, 1906; Loyal, Dec. 3, 1904—; Edna Mae, May 11, 1908—.

Abraham, Katie, Catherine, Sarah, John, John, Jacob.

Lucy, Henry, Henry, Sarah, John, John, Jacob.

1627, Abraham D. Miller⁷, 1625, Wellman, Iowa, and Lucy Hershberger⁷, 1400, were m. Dec. 23, 1897. He was b. Apr. 5, 1867, and she Aug. 14, 1876. West Union Amish church. Alice Pearl, May 1, 1899—; Elva, Mar. 8, 1901—.

Samuel, Kate, Catherine, Sarah, John, John, Jacob.

Lizzie, Sarah, Susanna, Sarah, Anna, John, Jacob.

1628, Samuel D. Miller⁷, 1625, Wellman, Iowa, and Lizzie Ann Fisher⁷, 3143, were m. Nov. 10, 1892. He was b. Nov., 1868, and she Dec. 15, 1870. Amish church. Olla Naomi, d. Feb. 9, 1894; Ortis Washington, Feb. 22, 1893—; Rolla Harold, Dec. 28, 1902—; Walter Leroy, Nov. 21, 1905—July 27, 1907; Dau., Aug. 22, 1909—.

Charles, Katie, Catherine, Sarah, John, John, Jacob.

Ida, Sarah, Susanna, Sarah, Anna, John, Jacob.

1629, Charles Miller⁷, 1625, Wellman, Iowa, and Ida Fisher⁷, 3143, were m. Oct. 12, 1893. He was b. Mar. 24, 1870, and she Sept. 23, 1872. Amish church. Murrie Samuel, July 22, 1898—; Gertrude Lena, June 4, 1905—.

William, Katie, Catherine, Sarah, John, John, Jacob.

Susie, Sarah, Susanna, Sarah, Anna, John, Jacob.

1630, William Henry Miller⁷, 1625, Wellman, Iowa, and Susie May Fisher⁷, 3143, of the same P. O. address at death, were m. Sept. 27, 1898. He was b. Jan. 27, 1876. She was b. May 1, 1876, and d. Mar. 3, 1906. Amish church. He m. (2) Sadie Elizabeth Hartzler.

1631, Emma Louisa Miller⁷, 1625, Wellman, Iowa, was b. Sept. 17, 1871, and m. Feb. 17, 1898, Daniel J. Shetler, who was b. Aug. 19, 1871, the son of John D. and Catherine (Kinsinger) Shetler, Wellman, Iowa. West Union church. Alta, July 8, 1899—; Ida May, Mar. 10, 1904—.

1632, Alvin D. Miller⁷, 1625, Wellman, Iowa, was b. Aug. 24, 1884, and m. June 30, 1909, L. Belle Phend, dau. of C. D. and Mary E. (McConnell) Phend, Nappanee, Ind. Methodist church.

Yost, Catherine, Sarah, John, John, Jacob.

Anna, John, Susan, Anna, John, Jacob.

1633, Yost Stutzman⁸, 1616, Kalona, Iowa, and Anna Petersheim⁸, 4069,

were m. Feb. 1, 1874, near Kalona, Iowa. He was b. Mar. 15, 1847, and she June 22, 1857, near Johnstown, Pa. Mennonite church. John, 1634; Emma, 6177; Catherine, 1635; Charles, Nov. 3, 1880—Nov. 10, 1881; Sarah Vena, 1636; Alven, Aug. 27, 1886—; Annette, July 29, 1888—; Ella May, 3335.

1634, John A. Stutzman⁷, 1633, Kalona, Iowa, was b. Mar. 15, 1875, and m. Jan. 1, 1899, Katie Swartzendruber, dau. of George Swartzendruber who d. July 12, 1904, at Wellman, Iowa, and Mary Shetler.

1635, Katie Stutzman⁷, 1633, Kalona, Iowa, was b. Jan. 12, 1878, in Johnson Co., Iowa, and m. Apr. 18, 1900, at Nappanee, Ind., by Bishop P. Y. Lehman, Christian I. Yoder, son of Yost I. and Martha (Stahley) Yoder, Nappanee, Ind. Amish church. Merle Yost, Apr. 10, 1901—; Dortha Ray, Oct. 5, 1905—Jan. 8, 1908.

1636, Sarah Vena Stutzman⁷, 1633, Kalona, Iowa, was b. Sept. 6, 1882, in Johnson Co., Iowa, and m. Sept. 3, 1903, Jefferson G. Yoder, son of Ephraim and Malinda (Peachy) Yoder, Belleville, Pa. Beachy Gen. Fam. 9. Amish church. Orrie, July 27, 1904—; John, Feb. 1, 1906—; Willard, June 27, 1908—.

Mary, Catherine, Sarah, John, John, Jacob.

1637, Mary Stutzman⁶, 1616, Kalona, Iowa, was b. Nov. 2, 1847, in Cambria Co., Pa., and m. Feb. 28, 1869, John J. Kempf who was b. Sept. 22, 1840, the son of John Kempf and Salome Miller, dau. of Benedict Miller and Catherine Beachy. Beachy Gen. Fams. 344, 338 and 298. See fam. 9150. Amish church. Catherine, 3339; Eliza Jane, 1638; Milo M., 1639; Menno J., 1640; Henry J., 1641; Eli, Oct. 15, 1878—Sept. 17, 1883; Simon, July 26, 1881—Sept. 2, 1883; Charles A., Nov. 23, 1884—.

1638, Eliza Jane Kempf⁷, 1637, Kalona, Iowa, was b. July 18, 1871, and m. Dec. 4, 1892, John J. Shetler, who was b. Oct. 31, 1868, the son of Joseph D. and Lydia (Schrock) Shetler, Kalona, Iowa. Amish church. Ella M., Dec. 20, 1893—; Jesse T., Nov. 14, 1895—; Lydia A., Sept. 6, 1901—; John F., Dec. 4, 1904—; Mary E., Aug. 12, 1908—.

Milo, Mary, Catherine, Sarah, John, John, Jacob.

Daniel, Daniel, Anna, John,

Eva, Daniel, Anna, Magdalena, Henry, Joseph, Jacob.

1639, Milo M. Kempf⁷, 1637, Kalona, Iowa, and Eva Delilah Miller⁷, 3674, were m. Dec. 5, 1897, near Kalona, Iowa. He was b. Jan. 17, 1874, and she Aug. 18, 1877, at Middlebury, Ind. Mennonite church. Addie M., Sept. 19, 1898—; Alta M., Feb. 14, 1900—; Lizzie M., Nov. 6, 1901—; Lloyd M., Nov. 12, 1903—; Glen M., Jan. 4, 1906—; Marie, Jan. 31, 1908—Feb. 29, 1908, whooping cough.

Menno, Mary, Catherine, Sarah, John, John, Jacob.

Daniel, Daniel, Anna, John,

Mattie, Polly, Annie, Magdalena, Henry, Joseph, Jacob.

1640, Menno J. Kempf⁷, 1637, Kalona, Iowa, and Mattie Rhodes⁷, 3672, were m. Nov. 29, 1894. He was b. Jan. 17, 1874, and she Feb. 15, 1874. Amish church. Elva Ellen, Mar. 16, 1895—; Lee Roy, Aug. 5, 1900—; Mary Mabel, Apr. 19, 1903—; Cora Emma, Oct. 3, 1905—; Ralph Earl, July 30, 1909—.

1641, Henry J. Kempf⁷, 1637, Wellman, Iowa, was b. May 16, 1876, and m. Dec. 5, 1899, Lydia Ann Gingerich, who was b. Apr. 24, 1872, dau. of Jonathan and Kate (Smucker) Gingerich, Wellman, Iowa. West Union Amish Mennonite church. Ray H., Dec. 27, 1900—; Ida L., June 17, 1902—; Harvey S., Oct. 6, 1904—; Walter J., Mar. 18, 1909—.

Susan, Catherine, Sarah, John, John, Jacob.

1642, Susan Stutzman⁶, 1616, Parnell, Iowa, was b. Jan. 18, 1850, and m.

Mar. 2, 1871, Ananias Yoder, son of Abner Yoder, deceased, and Fanny Schrock, of fam. 1389, note. Amish church. Katie, 1643; John, 1644; Yost, 1645; Fanny, 1646; Mary, 3147; Henry, 1647; Artimas, July 7, 1884—; Eliza, 1648; Melvin, July 10, 1890—.

1643, Katie Yoder⁷, 1642, Kalona, Iowa, was b. Dec. 10, 1871, and m. Nov. 24, 1892, John A. Swartzendruber, who was b. Dec. 27, 1869, the son of George Swartzendruber, deceased, and Mary Shetler, Wellman, Iowa. Amish Mennonite church. Shetler Gen. Fam. 31. Urias, Dec. 2, 1893—Sept. 18, 1895; Harry, Aug. 9, 1895—Nov. 4, 1895; Melvin, Aug. 15, 1896—; William, Mar. 10, 1898—; George, Dec. 23, 1899—; John, June 4, 1902—; Henry, Feb. 18, 1904—.

1644, John Yoder⁷, 1642, Parnell, Iowa, was b. Oct. 15, 1873, and m. Mamie Martin.

1645, Yost A. Yoder⁷, 1642, Wellman, Iowa, was b. Sept. 10, 1875, and m. Feb. 12, 1902, Josephine McArthur, dau. of Lewis and Mary (Pugh) McArthur, Webb, Iowa. Walter Dalous, Aug. 31, 1905—; Mary Susan, Nov. 14, 1908—.

1646, Fanny Yoder⁷, 1642, Parnell, Iowa, at death, was b. Jan. 23, 1878, d. May 16, 1897, and m. David S. Cross.

1647, Henry A. Yoder⁷, 1642, Centralia, Mo., was b. Feb. 23, 1882, and m. Nov. 28, 1907, Barbara J. Guengerich, dau. of Jacob D. and Lydia Guengerich. Amish Mennonite church. Francis H., Aug. 19, 1908—; Susan Ellen, Dec. 24, 1909—Mar. 24, 1910.

1648, Eliza Yoder⁷, 1642, Parnell, Iowa, was b. Sept. 8, 1886, and m. John Martin.

1649, Eliza Stutzman⁶, 1616, Kalona, Iowa, was b. Mar. 10, 1852, and m. Jan. 6, 1873, David S. Yoder, son of Steven and Magdalena Yoder, Kalona, Iowa, at death. Steven, 1650; Mary, 1651; Yost D., Jan. 30, 1880—; Lewis, 1652; Joseph, July 17, 1888—; Madlena, May 8, 1891—; Frank Yoder, July 20, 1899—.

Stephen, Eliza, Catherine, Sarah, John, John, Jacob.
Elizabeth, Fannie, Jonas, Daniel, John, Jacob.

1650, Stephen D. Yoder⁷, 1649, Kalona, Iowa, and Lizzie Miller⁶, 6180, were m. Dec. 16, 1897, by Rev. Christian J. Miller. He was b. July 22, 1874, and she Sept. 16, 1877, in Johnson Co., Iowa. Amish church. Anna M., Mar. 24, 1898—; Mary E., May 20, 1899—; Henry T., Mar. 27, 1901—; Lena M., Oct. 11, 1902—; Orpha M., Feb. 7, 1904—; Lydia E., Apr. 22, 1905—; John S., Dec. 23, 1906—.

1651, Mary Yoder⁷, 1649, Kalona, Iowa, was b. Oct. 1, 1876, and m. Jan. 26, 1896, by Bishop Peter Kinsinger, Manasses J. Miller, the son of John J. Miller who was b. Mar. 16, 1833, in Somerset Co., Pa., and d. Jan. 25, 1890, near Kalona, Iowa, and Magdalena Miller who was b. July 8, 1837, in Somerset Co., Pa., the dau. of Bishop Benedict Miller who d. about two weeks before the birth of his dau. Magdalena, of fam. 9151. Amish church. Lena, Dec. 22, 1897—; Emery, Jan. 11, 1899—Feb. 17, 1899; Alta, Dec. 1, 1900—Dec. 12, 1900; Elva, Dec. 1, 1900—Dec. 13, 1900; Lizzie, Dec. 26, 1901—; David, May 28, 1903—; Lewis, May 6, 1905—; Dennis, Mar. 29, 1907—; Eliza, June 19, 1908—; Christian, Oct. 28, 1909—.

1652, Lewis D. Yoder⁷, 1649, Kalona, Iowa, was b. Sept. 14, 1882, and m. Dec. 25, 1906, Katie Schlabaugh who was b. Nov. 7, 1882, the dau. of Christian

and Barbara (Gingerich) Schlabaugh. Amish church. Ida Ellen, Nov. 19, 1907—.

John, Catherine, Sarah, John, John, Jacob.

Mary, Magdalena, Moses, Christian, Anna, John, Jacob.

1653, John J. Stutzman⁶, 1616, Kalona, Iowa, and Mary Ellen Slaubaugh⁷, 3333, were m. Apr. 6, 1882, near Kalona, Iowa, by Bishop Abner Yoder. He was b. Oct. 23, and she Mar. 17, 1863, in West Virginia. Amish church. Iva, Mar. 18, 1883—; Laura, May 31, 1884—; Kate, 6188; Annie, June 23, 1886—; William, July 24, 1888—; Magdalena, Apr. 8, 1890—Feb. 8, 1906; Irena, Nov. 4, 1892—Aug. 14, 1893; Ervin, Aug. 31, 1895—; Lydia, Oct. 15, 1897—; Melvin, Nov. 4, 1899—; Nellie, Jan. 3, 1907—.

John, Sarah, John, John, Jacob.

1654, John Hershberger⁶, 1388, Scalp Level, Pa., at death, was b. in 1820, and d. Feb. 3, 1862, at Harrisburg, Pa., while a member of the Union army. While out of Camp Curtin on a pass he was killed by being run over by a railroad train. He was buried at Scalp Level, Pa., Feb. 7, 1862. He was m. to Eliza Jane Phenicie, dau. of Stephen Phenicie. Susan, 1655; William, 1656; Sarah, 1657; Mary, 1658; Albert, 1659.

1655, Susan Hershberger⁶, 1654, Altoona, Pa., at death, was b. Aug. 1857, d. Mar., 1891, and was m. at Chambersburg, Pa., to George Schuchman.

1656, William Hershberger⁶, 1654, Cincinnati, Ohio, was m.

1657, Sarah Hershberger⁶, 1654, Saltsburg, Pa., at death, was m. to John Pleis.

1658, Mary Hershberger⁶, 1654, Johnstown, Pa., was m. to Mr. Patton.

1659, Albert Hershberger⁶, 1654, Altoona, Pa., was b. Feb. 10, 1861, at Scalp Level, Pa., and m. Sept. 14, 1882, at Altoona, Pa., by Rev. W. H. Gill, Wilhelmina Burkheart, dau. of James and Anna (Glass) Burkheart. Car repairer. William Samuel, 1660; Edgar John, 1661; Albert Ulysses, 1662; George Henry, Nov. 9, 1889—; Henry Franklin, July 12, 1896—; Ella Bell, Mar. 10, 1904—.

1660, William Samuel Hershberger⁷, 1659, Johnstown, Pa., was b. Apr. 27, 1884, at Altoona, Pa., and m. June 21, 1905, at Johnstown, Pa., by Rev. Bell, Esther Akers, dau. of Alvar and Rosie (Gardner) Akers, Johnstown, Pa. Laborer. He attended the Mt. Airy Deaf and Dumb Institute from 1894 to 1901. Anna Elmira, Apr. 30, 1906—; Lillian Bell, Feb. 26, 1908—.

1661, Edgar John Hershberger⁷, 1659, Altoona, Pa., was b. May 27, 1885, and m. Oct. 26, 1904, Irene Belle Sholler who was b. July 5, 1885. Ruth Priscilla, Apr. 20, 1906—; Archie Earl, Oct. 21, 1908—.

1662, Albert Ulysses Hershberger⁷, 1659, Johnstown, Pa., R. 4, Box 6, was b. Oct. 6, 1885, and m. May 1, 1907, Mary Elizabeth Eggeson.

1663, Susanna Hershberger⁶, 1388, Davidsville, Pa., at death, was m. to David Eash.

1664, Martha Hershberger⁶, 1388, Davidsville, Pa., at death, was m. to George Thomas.

Benjamin, John, John, Jacob.

1665, Benjamin Hochstetler⁴, 1387, Winesburg, Ohio, at death, was b. Feb. 23, 1782, in Pa., d. May 18, 1853. He was m. to Catherine Miller, b. Feb. 23, 1783, d. Feb. 20, 1843. They moved to Dover Tp., Tuscarawas Co., Ohio, as

1665. Catherine Miller, the dau. of John Miller, of fam. 9154. Several old family records give her name as Elizabeth Miller, but her name is signed Catherine to two deeds of land in Sec. 21, Tp. 9, Range 3, Dover Township, Tuscarawas Co., Ohio. The first transfer was made in 1830; the second transfer of two farms of 150 acres each were made to Isaac Steese.

early as 1812. In 1837 they located in Sugarcreek Tp., same county. After the death of his wife he made his home with his son Jonas. Amish church. Isaac, 1666; Elizabeth, 1726; Susanna, 1788; Faronica, 1824; Polly, 1831; Christina, 4704; Catherine, 1849; Mary, 4206; Dorothea, 1866; Jonas, 1877; Benjamin, 1896; Jacob, 1909.

Isaac, Benjamin, John, John, Jacob.

1666, Isaac Hochstetler⁵, 1665, Sugarcreek, Ohio, at death, was b. Mar. 26, 1805, in Somerset Co., Pa., d. June 22, 1881, and m. (1) Barbara Miller who d. Jan. 30, 1873, aged 61 yrs. 1 mo. 9 days. Amish church. Benjamin, 1667; Fanny, 1671; Catherine, June 11, 1833—Sept. 25, 1861; Moses I., 1682; Rebecca, 1690; Susanna, 1697; Jacob, 1712; Jonas, 1714; Barbara, Apr. 2, 1845—Apr. 16, 1867; Elizabeth, 1718; Elias, 1106; Mary, Feb. 15, 1852—June 26, 1882; Magdalena, 1725. M. (2) Mrs. Betsy (Neff) Horner.

1667, Benjamin I. Hochstetler⁶, 1666, Sugarcreek, Ohio, at death, was b. Dec. 11, 1828, near Sugarcreek, Ohio, d. Sept. 15, 1895, and was m. to Barbara Garber, who d. in 1900, the dau. of Abraham Garber. Amish church. William B., 1668; Polly, 4533.

1668, William B. Hochstetler⁷, 1667, Sugarcreek, Ohio, was b. June 15, 1854, near Sugarcreek, Ohio, and m. in 1876, at Ragersville, Ohio, Catherine Miller, dau. of Isaac and Anna (Miller) Miller, Shanesville, Ohio. Served as County treasurer. Amish church. Homer, 1669; Mila, 1670.

1669, Homer Hochstetler⁸, 1668, Sugarcreek, Ohio, was b. Apr. 19, 1877, at Sugarcreek, Ohio, and m. Nov. 9, 1902, at the same place, by Rev. George A. Dreibelbies, Ella Row, dau. of John W. and Rachel (Shutt) Row, Sugarcreek, Ohio. Mail carrier. German Reformed church. Cleva Pearl, June 23, 1905—

1670, Mila Hostetler⁸, 1668, Sugarcreek, Ohio, was b. Dec. 21, 1880, at Sugarcreek, Ohio, and m. there Feb. 19, 1905, by Rev. C. W. Birney, Harry Edgar Richardson, son of James Harvey Richardson who d. Jan. 25, 1908, at Sugarcreek, Ohio, and his wife Almata Jameson. United Brethren church.

1671, Fanny Hostetler⁶, 1666, Shanesville, Ohio, was b. Oct. 12, 1830, near Shanesville, Ohio, and m. May 10, 1852, near Shanesville, Ohio, by Jacob Coblentz, John S. Yoder, son of Stephen J. and Feronica (Yoder) Yoder, Shanesville, Ohio. Amish church. Barbara, 7417; Magdalena, 1672; Isaac, 1674; Sarah, 1677; Benjamin, 1679; Mary Ann, 5740; Drusilla, 1681; Rebecca, Jan. 30, 1870—Aug. 28, 1871.

1672, Magdalena Yoder⁷, 1671, New Bedford, Ohio, at death, was b. Jan. 31, 1855, d. May 27, 1879, and was m. to Benjamin J. Yoder. Mary, 7215; John, 1673.

1673, John B. Yoder⁸, 1672, Troy, Ohio, m. Jan. 8, 1903, Sarah I. Hershberger. Elmer J., Dec. 12, 1908—

Isaac, Fanny, Isaac, Benjamin, John, John, Jacob.

Moses, Fanny, Sarah, Anna,

Elizabeth, Lydia, Fanny, Sarah, John, John, Jacob.

1674, Isaac J. Yoder⁷, 1671, Sugarcreek, Ohio, at death, and Elizabeth Shetler⁷, 3072, were m. Jan. 24, 1879, at New Bedford, Ohio, by Bishop David Troyer. He was b. Oct. 12, 1857, near Shanesville, Ohio, and d. July 20, 1883. She was b. Feb. 25, 1860. Amish church. Mary Ann, 1675; Amanda, Aug. 29, 1881—July 16, 1882, consumption; Fanny, 1676. Elizabeth Shetler, Farmers-town, Ohio, m. (2) Joni C. Miller.

1666. Barbara Miller, dau. of Jacob Miller of fam. 9153.

1675, Mary Ann Yoder⁸, 1674, Sugarcreek, Ohio, was b. July 26, 1880, at Sugarcreek, Ohio, and m. Jan. 30, 1902, at Farmerstown, Ohio, by Bishop Noah P. Beachy, Andrew M. Coblantz, son of Moses A. and Sarah (Gingerich) Coblantz, Sugarcreek, Ohio. Amish church. Sarah A., Apr. 30, 1903—; John A., June 30, 1905—; Elizabeth, Apr. 30, 1907—.

1676, Fanny Yoder⁸, 1674, Fredericksburg, Ohio, was b. Nov. 28, 1884, in Coshocton Co., Ohio, and m. Jan. 13, 1903, in Holmes Co., Ohio, by Joni J. Troyer, Benjamin J. Yoder, son of Joel I. and Magdalena (Otto) Yoder, Millersburg, Ohio. Daniel, Oct. 22, 1903—; Katie Ann, July 8, 1906—.

Sarah, Fanny, Isaac, Benjamin, John, John, Jacob.

1677, Sarah Yoder⁷, 1671, Dalton, Ohio, was b. Dec. 13, 1859, at Shanesville, Ohio, and m. Nov. 28, 1879, at Shanesville, Ohio, by Rev. David S. Miller, Christian D. Yoder, son of Jacob C. and Lydia D. (Miller) Yoder, New Bedford, Ohio. Amish church. Rebecca, 2981; Fanny, 5735; Jacob, 1678; Moses, Aug. 27, 1887—; Susanna, Aug. 23, 1889—; Cevilla, Feb. 27, 1892—; Tobias, July 15, 1896—; Sarah, Sept. 27, 1898—; Andrew, Oct. 22, 1900—; Christian, Dec. 8, 1905—; David, Feb. 13, 1894—Feb. 5, 1896; Amanda and Emma, d. in infancy.

1678, Jacob C. Yoder⁸, 1677, Winesburg, Ohio, was b. Apr. 29, 1885, and m. Feb. 14, 1908, Susanna D. Coblantz.

1679, Benjamin J. Yoder⁷, 1671, Shanesville, Ohio, was b. Mar. 25, 1862, at Sugarcreek, Ohio, and m. Apr. 3, 1884, by Bishop Moses Miller, Elizabeth Troyer, dau. of Benjamin and Salome (Yoder) Troyer, Walnutcreek, Ohio, of fam. 9183. Amish church. Martin, 1680; John, Apr. 13, 1887—; Albert, Mar. 5, 1890—; Monroe, May 29, 1892—; Sarah, Sept. 27, 1894—; Mary Ann, Oct. 12, 1897—; William, Nov. 8, 1899—; Lovina, Feb. 21, 1901—; Henry, Mar. 26, 1903—; Ella, June 21, 1907—.

Martin, Benjamin, Fanny, Isaac, Benjamin, John, John, Jacob.

Salome, Joni, Anna, Joseph, Peter, Joseph, Jacob.

1680, Martin B. Yoder⁸, 1679, Shanesville, Ohio, and Salome Miller⁷, 7700, were m. Dec. 22, 1907, at Goshen, Ind., by Bishop Eli E. Borntrager. He was b. Mar. 20, 1885, at Sugarcreek, Ohio, and she Oct. 20, 1886, at Goshen, Ind. Amish church.

1681, Drusilla Yoder⁷, 1671, Applecreek, Ohio, was b. Aug. 29, 1867, in Tuscarawas Co., Ohio, and m. Jan. 23, 1890, at Sugarcreek, Ohio, by Christian Troyer, Abraham J. Miller, the son of Jacob D. and Barbara (Schlabach) Miller, Berlin, Ohio. Amish church. Katie Ann, Dec. 12, 1890—; John, Jan. 5, 1892—; Ada, Oct. 28, 1893—; Elias, Feb. 6, 1895—; Benjamin, Nov. 23, 1896—; Sarah, Dec. 4, 1897—; Fannie, Sept. 13, 1899—; Martin, Apr. 22, 1902—; Infant son, Oct. 2, 1903; Amanda, Nov. 2, 1905—; Mary Ann, Mar. 10, 1908—.

Moses, Isaac, Benjamin, John, John, Jacob.

1682, Moses I. Hochstetler⁶, 1666, Sugarcreek, Ohio, at death, was b. Oct. 5, 1834, at Sugarcreek, Ohio, d. Mar. 17, 1910, and was m. to Susanna Miller who d. Mar. 15, 1890, the dau. of Jacob Miller who d. 1883, at Shanesville, Ohio, and his wife Catherine Mills who d. Aug., 1876, of fam. 9176. Township trustee and supervisor for eight years. Amish church. Catherine, 1110; Jacob, 1683; Fanny, Oct. 9, 1857—, Sugarcreek, Ohio; Saloma, 4471; Albert, 1685; Emanuel, 1686; Leah, 4551; Sarah Ann, 4473; John, 1688; William Henry, 1689; Amanda, 3191.

1683, Moses Miller, the son of Moses Miller and Catherine Miller. Magdalena Schrock, d. Oct., 1896, the dau. of John Schrock and Anna Gerber; the son of Jacob Schrock. See fams. 5662, 9175.

1683, Jacob M. Hochstetler⁷, 1682, Sugarcreek, Ohio, was b. May 2, 1856, at Sugarcreek, Ohio, and m. May 26, 1878, at Shanesville, Ohio, by Rev. J. G. Zahner, Anna Miller, dau. of Moses M. and Magdalena (Schrock) Miller, Sugarcreek, Ohio, of fam. 9168. Farmer and manager of Berlin Telephone Co. County Commissioner. Amish church. Alvin, 1684; Mahlon, Mar. 2, 1882—; Willis, Mar. 7, 1884—; Harry, Feb. 28, 1886—Apr. 26, 1888; Aaron, May 15, 1888—; Cora, Jan. 23, 1890—; Lester, Apr. 25, 1892—; Earlie, Feb. 26, 1894—.

1684, Alvin Hostetler⁸, 1683, Louisville, Ohio, was b. Oct. 1, 1879, at Sugarcreek, Ohio, and m. Dec. 28, 1905, at Louisville, Ohio, by Rev. Jacob Weirich, Mary Schloneger, dau. of Jacob and Katie (Schmucker) Schloneger, Louisville, Ohio. Amish church. Ida, Nov. 8, 1906—.

Albert, Moses, Isaac, Benjamin, John, John, Jacob.

Amanda, Sarah, Sarah, Joseph, John, Jacob.

1685, Albert M. Hochstetler⁷, 1682, Sugarcreek, Ohio, was b. Nov. 22, 1861, at Sugarcreek, Ohio, and was m. (1) Apr. 16, 1882, at Walnutcreek, Ohio, by Bishop David Beachy, to Anna Weaver, who d. Jan. 12, 1893, the dau. of Samuel and Susanna (Miller) Weaver, Walnutcreek, Ohio. Stationary engineer. Amish church. Victoria, Jan. 23, 1883—1902; Noah Elmer, Sept. 21, 1886—; Percy Ralph, May 26, 1891—; Martha, July 27, 1893—. M. (2) Apr. 1904, Amanda Eash⁹, 4564.

1686, Emanuel M. Hochstetler⁷, 1682, Middlefield, Ohio, was b. June 17, 1864, at Sugarcreek, Ohio, and m. Feb. 26, 1885, at Sugarcreek, Ohio, by Christian Troyer, Susannah Yoder, dau. of Valentine and Elizabeth (Coblentz) Yoder, Millersburg, Ohio. Amish church. Valentine E., Mar. 7, 1886—; Jacob E., 1687; Lizzie Ann, July 30, 1890—; Emma, May 20, 1892—; Fannie, Mar. 15, 1894—; Moses, Jan. 11, 1896—; Gertie, Nov. 15, 1898—; William, Aug. 10, 1901—; Infant, stillborn, June 6, 1900.

1687, Jacob E. Hochstetler⁸, 1686, Burton, Ohio, was b. June 4, 1888, in Lagrange Co., Ind., and m. Mar. 28, 1907, at Burton, Ohio, by Rev. Eli K. Byler, Mary N. Gingerich, dau. of Pre. Noah J. and Lydia (Miller) Gingerich, Burton, Ohio. Amish church.

1688, John H. Hochstetler⁷, 1682, Stillwater, Ohio, was b. July 17, 1872, near Winfield, Ohio, and m. Jan. 22, 1897, at Dundee, Ohio, by James W. Stout, J. P., Nellie King, dau. of John Henry and Rosanna (Eash) King, Dundee, Ohio. Farmer and stationary engineer. Walter Edward, Feb. 4, 1899—; Annie Helen, Sept. 5, 1901—.

William, Moses, Isaac, Benjamin, John, John, Jacob.

Annie, Mary, Elizabeth, Jacob, Jacob, John, Jacob.

1689, William Henry Hochstetler⁷, 1682, Kneeland, Mich., and Annie Miller⁷, 456, were m. Dec. 25, 1898, at Baltic, Ohio, by Rev. Samuel Berger. He was b. July 27, 1874, in Tuscarawas Co., Ohio. She was b. Oct. 16, 1879, and d. June 1, 1904. Blacksmith. Amish church. Neva Fern, July 15, 1899—; Bernice, Sept. 12, 1902—; Ruth, Apr. 11, 1904—, adopted by William D. and Ida Miller Fisher, of fam. 1211.

Rebecca, Isaac, Benjamin, John, John, Jacob.

1690, Rebecca Hostetler⁶, 1666, Waupecong, Ind., at death, was b. Sept. 29, 1836, d. Oct. 20, 1878, and was m. to Eli J. Miller (Dec. 3, 1830—Sept. 17, 1901), Kokomo, Ind., at death, the son of Jacob and Catherine (Eash) Miller.

1685. Susanna Miller, the dau. of John Miller and Barbara Gnagey.

1688. John H. King, the son of Elias King and Levina Patterson. Rosanna Eash, the dau. of Joseph Eash and Sarah Ann Rasler.

Isaac, June 14, 1856—Mar. 2, 1878; Susan, 2685; Cornelius, 1691; Benjamin, 1695; Mary Elizabeth, 1696.

1691, Cornelius E. Miller⁷, 1690, Rittman, Ohio, was b. Aug. 1, 1861, in Tuscarawas Co., Ohio, and was m. July 2, 1882, to Mary E. Kauffman, dau. of Eli B. and Saloma (Means) Kauffman, Smithville, Ohio, at death. Presbyterian church. Stella, 1692; Adelbert, Dec. 8, 1884—; Lilly Elta, 1693; Mina Saloma, 1694; Marvin Elias, Sept. 14, 1891—May 21, 1895; Frederick, May 22, 1895—; Hiram Benjamin, June 19, 1897—; Charles, Oct. 29, 1899—; Ivy Naoma, Apr. 16, 1903—; William, May 11, 1906—.

1692, Stella May Miller⁸, 1691, Akron, Ohio, was b. Mar. 25, 1883, at Sterling, Ohio, and m. Nov. 23, 1903, at Akron, Ohio, by Rev. F. Caywood. Raymond C. Smith, son of Peter Smith who d. Jan. 21, 1902, at Sterling, Ohio, and Phoebe Butterfield. Presbyterian church. Mina May, Sept. 16, 1904—; Clifford Christy, May 29, 1907—.

1693, Lilly Etta Miller⁸, 1691, Rapids, Ohio, was b. Dec. 18, 1886, and m. William Green.

1694, Mina Saloma Miller⁸, 1691, Rittman, Ohio, was b. Feb. 19, 1888, at Chippewa Lake, Ohio, and m. May 21, 1905, at Sterling, Ohio, by Thomas S. Weaver, George Urestess Shook, son of Urestless and Lizzie (Gerstenlauger) Shook, Marshallville, Ohio. Presbyterian church. Charles George, June 12, 1906—; Russell Keneth, Apr. 10, 1908—.

Benjamin, Rebecca, Isaac, Benjamin, John, John, Jacob.

Susan, Sarah, Elizabeth, Sarah, John, John, Jacob.

1695, Benjamin E. Miller⁷, 1690, Shipshewana, Ind., and Susan Weirich⁷, 1529, were m. Oct. 12, 1884, in Howard Co., Ind., by Rev. Andrew Troyer. He was b. Feb. 27, 1864, at Rowville, Ohio. Carpenter and farmer. Amish church. Church trustee. Geneva, June 9, 1885—Jan. 18, 1901; Della, Aug. 3, 1886—July 23, 1888, cholera infantum; Eli B., Aug. 9, 1888—Jan. 18, 1901; Mabel, Mar. 31, 1890—Jan. 18, 1901; Belva, July 13, 1892—Jan. 18, 1901; Ellis B., Feb. 19, 1895—Jan. 12, 1901, brain fever; Delzie, Oct. 1, 1897—; Anna, May 13, 1900—; Earlie, May 28, 1902—; Benjamin B., Mar. 22, 1905—. He writes: "Geneva, Eli, Mabel and Belva were suffocated and burned to a crisp Jan. 18, 1901, in the morning between four and five o'clock. The cause of the fire is unknown, but the house burned and all the contents with the exception of their souls. We hold that date as a holy day in remembrance of God, till we meet again."

1696, Mary Elizabeth Miller⁷, 1690, Sterling, Ohio, was b. Jan. 12, 1869, and m. Apr. 28, 1888, by Daniel Miller, Isaac S. Sommers, son of Samuel and Elizabeth (Miller) Sommers. Amish church. John, May 30, 1890—; Elmer, Nov. 15, 1893—; Henry, Aug. 27, 1896—; Nora, Jan. 30, 1900—; Noah, Aug. 11, 1902—; Arda, July 3, 1905—; Leroy, June 28, 1908—.

Susan, Isaac, Benjamin, John, John, Jacob.

1697, Susan Hostetler⁶, 1666, Bennetts Switch, Ind., at death, was b. Sept. 21, 1838, near Sugarcreek, Ohio, d. Mar. 24, 1909, and m. Jan. 24, 1858, near the same place, by Rev. Jacob Coblence, Absalom King, b. Feb. 23, 1837, in Wayne Co., Ohio, son of Jonathan and Elizabeth (Lantz) King. Amish church. Noah W., 1698; Benjamin A., 1700; Elizabeth, 1701; Emma, 1704; Rebecca, 1706; Isaac A., 1708; Levi C., 1709; Amanda, 1710; Mary Anne, Jan. 19, 1877—Mar. 29, 1881, measles; Seth, 1711. Absalom King m. (2) Polly Miller of fam. 1466.

1698, Noah W. King⁷, 1697, Amboy, Ind., was b. Dec. 19, 1858, in Holmes

Co., Ohio, and m. Mar. 26, 1886, at Waupecong, Ind., by Rev. Andrew Troyer, Lizzie Miller, dau. of Absalom and Barbara (Schrock) Miller, Waupecong, Ind. Farmer, dealer in real estate and general merchandise. Township trustee. Deacon in Mennonite church. Maude T., Dec. 1885—June 18, 1887; Beulah I., 1699; Willard A., July 7, 1891—; Susie M., Nov. 8, 1893—; Katie E., Feb. 15, 1898—; Ima M., Feb. 7, 1900—; Ralph M., Apr. 22, 1907—.

1699, Beulah I. King⁸, 1698, Greentown, Ind., was b. Aug. 10, 1888, and m. Sept. 15, 1909, Earl Mast.

Benjamin, Susan, Isaac, Benjamin, John, John, Jacob,
William, Joseph,

Christina, Susan, Christina, Benjamin, John, John, Jacob.

1700, Benjamin A. King⁷, 1697, Bennetts Switch, Ind., and Christina McClain⁸, 4733, Stuttgart, Ark., at death, were m. June 9, 1889, at her home in Miami Co., Ind. He was b. Mar. 3, 1861, in Tuscarawas Co., Ohio. She was b. Mar. 3, 1860, and d. Mar. 12, 1891. She was a member of the United Brethren church, and he is a member of the Amish church. William B., Nov. 8, 1890—.

1701, Elizabeth King⁷, 1697, Greentown, Ind., was b. Mar. 12, 1863, in Tuscarawas Co., Ohio, and m. Feb. 19, 1882, in Howard Co., Ind., by Rev. Andrew Troyer, William Alfred Hughes, son of William Hughes who d. in 1865, and his wife Elizabeth Brown, Fairmont, Ind. Amish church. Reuben Absalom, Aug. 24, 1882—May 5, 1883; Noah William, 1702; John Edward, May 26, 1887—; Jesse Mahlon, 1703.

1702, Noah William Hughes⁸, 1701, Greentown, Ind., was b. Mar. 20, 1884, and m. Dec. 24, 1904, Della Saul. Darl Alfred, May 4, 1905—; Gertrude Elizabeth, Sept. 12, 1907—; Howard, Dec. 19, 1909—.

Jesse, Elizabeth, Susan, Isaac, Benjamin, John, John, Jacob.

Benjamin, Elizabeth, Benjamin,

Bessie, John, Mary, Zachariah, John, John, John, Jacob.

1703, Jesse Mahlon Hughes⁸, 1701, Greentown, Ind., and Bessie Schrock⁸, 1745, were m. Aug. 20, 1909. He was b. June 11, 1891, and she Mar. 22, 1892.

1704, Emma King⁷, 1697, Plevna, Ind., at death, was b. Feb. 28, 1865, and d. Aug. 19, 1892, and was m. (1) July 31, 1883, by Rev. A. J. Troyer, to Silas Miller who d. Feb., 1887, the son of Absalom Miller. Riley, Feb. 28, 1884—Nov. 24, 1909; Earl, 1705. M. (2) Sept. 9, 1888, by Rev. A. J. Troyer, Philip Strauss. Roy, June 22, 1889—; Ada, Mar. 31, 1891—.

1705, Earl Miller⁸, 1704, Amboy, Ind., was b. Sept. 15, 1885, and m. Nov., 1907, Gladys Bond. Ruby, Oct. 24, 1908—.

1706, Rebecca King⁷, 1697, Fairview, Mich., was b. July 14, 1867, in Tuscarawas Co., Ohio, and m. July 24, 1887, near Waupecong, Ind., by Rev. A. J. Troyer, Jeremiah Stutzman, son of John and Fannie (Troyer) Stutzman, Kneeland, Mich. Amish church. Ferdinand Franklin, 1707; Earnest Earl, Feb. 12, 1890—; Jessie Pearl, Mar. 28, 1892—; Fannie Susie, Nov. 28, 1894—; Omer Levi, May 20, 1897—; John Milliard, Nov. 20, 1899—; Amerison Absalom, Feb. 6, 1902—; Orvil King, Mar. 6, 1906—.

Ferdinand, Rebecca, Susan, Isaac, Benjamin, John, John, Jacob.

Edith, Jacob, Noah, Magdalena, Anna, John, Jacob.

1707, Ferdinand Franklin Stutesman⁸, 1706, Fairview, Mich., and Edith Elizabeth Mast⁷, 4003, were m. Nov., 1909. He was b. Mar. 18, 1888, and she Aug. 27, 1890. Mennonite church. Walter Leroy, Aug. 2, 1910—.

1708, Isaac King⁷, 1697, Bennetts Switch, Ind., was b. Apr. 24, 1870, in Holmes Co., Ohio, and m. July 6, 1892, at Almyra, Ark., Jessie E. Wheeler, dau. of Tilson L. C. and Jennie Martha (Bennett) Wheeler, Almyra, Ark. Carpenter. Amish church. Bernice Lucille, June 29, 1893—; Lynn Wheeler, Aug. 6, 1896—; Tilson Absalom, June 16, 1901—; Noah Clinton, Dec. 19, 1903—; Miriam, Nov. 1, 1908—.

1709, Levi Clark King⁷, 1697, Bennetts Switch, Ind., was b. June 3, 1872, in Holmes Co., Ohio, and m. Dec. 25, 1898, at Dewitt, Ark., by Rev. J. D. Dickerson, Eunice Beasley, dau. of George and Mary (Adams) Beasley, Hagler, Ark. Teacher. Teacher in vocal and instrumental music. Amish church. Lettie Irene, Sept. 4, 1905—.

1710, Amanda King⁷, 1697, Bennetts Switch, Ind., was b. Oct. 25, 1876, in Holmes Co., Ohio, and m. June 9, 1894, at Kokomo, Ind., by Bishop Emanuel Mast, Henry Mishler, son of Benjamin and Barbara (Frey) Mishler, Waupecong, Ind. Mennonite church. Austin, Jan. 28, 1895—; Orres, June 13, 1897—; Noah, July 31, 1899—; Levi, Oct. 15, 1902—; Harold, Apr. 25, 1906—.

1711, Seth King⁷, 1697, Bennetts Switch, Ind., was b. Dec. 23, 1879, in Miami Co., Ind., and was m. Oct. 22, 1899, near Plevna, Ind., by Rev. Andrew Troyer, to Nora Zerbe. Steam shovel excavating and automobiles. Amish church. Ruth, Apr. 18, 1900—; Mark, Mar. 12, 1905—; John, Jan. 24, 1907—; Oren, Aug. 29, 1909—.

Jacob, Isaac, Benjamin, John, John, Jacob.

1712, Jacob I. Hochstetler⁶, 1666, Middlebury, Ind., at death, was b. Jan. 19, 1841, d. July 12, 1892, and was m. to Lydia Lehman, widow of Abraham Plank, and she later m. Joseph J. Schrock. Amos J., Oct. 2, 1872—Feb. 14, 1898; Mary, 1713; Barbara, 7617.

1713, Mary I. Hostetler⁷, 1712, McGrawsville, Ind., was b. Apr. 10, 1868, and m. Sept. 15, 1886, Samuel Meyers, son of Jacob L. and Susanna (Lininger) Meyers. Church of the Brethren. Dora, July 10, 1887—; Pearl, June 14, 1889—; Ida, Oct. 11, 1891—; Frederick, Aug. 3, 1894—; Harry, Dec. 9, 1897—; Susan, Dec. 22, 1900—; Wauneta, Aug. 22, 1903—; Charlotte, May 20, 1909—.

Jonas, Isaac, Benjamin, John, John, Jacob.

1714, Jonas I. Hochstetler⁶, 1666, Middlefield, Ohio, was b. June 26, 1843, and m. Elizabeth Lehman. Mattie, 1715; Eli, Jan. 13, 1870—Mar. 7, 1902; Fannie, 1716; Barbara, 1717; John, Jan. 24, 1877—, Salem, Oregon.

1715, Mattie Hostetler⁷, 1714, McMinnville, Oregon, was b. July 1, 1868, at Winesburg, Ohio, and m. Dec. 8, 1902, at Schrock, Ind., by Rev. Abraham Troyer, Rev. David C. Schrock who d. Feb. 21, 1904, of consumption, the son of Joseph and Fanny (Kauffman) Schrock, Middlebury, Ind. Amish church.

1716, Fannie Hostetler⁷, 1714, Fossil, Oregon, was b. Mar. 12, 1871, and m. James Martin, who was b. July, 1880. Rosa Sarah, 1907—.

1717, Barbara Hostetler⁷, 1714, Salem, Oregon, was b. Jan. 1, 1874, and m. Apr. 18, 1891, Conrad Dillman, son of Martin and Dorothea (Hoffner) Dillman, Missdorf, Vaihingen, Württemberg, Germany. Methodist church. A son, May 3, 1892—.

Elizabeth, Isaac, Benjamin, John, John, Jacob.

1718, Elizabeth Hochstetler⁶, 1666, Hubbard, Oregon, at death, was b. Apr. 7, 1847, d. Feb. 12, 1890, and was m. to Benjamin B. Finzer who d. July 3, 1889. William Edward, 1719; Barbara Anna, 1720; Elmer Wesley, 1721; Louisa Elma, 1722; John Ammon, 1723; Rebecca Alice, Oct. 8, 1877—;

Henrietta, 1724; Benjamin Philip, Sept. 8, 1882—, Myrtle Creek, Oregon; Archie Ward, Jan. 25, 1886—.

1719, William Edward Finzer⁷, 1718, Portland, Oregon, was b. Sept. 25, 1867, near Shanesville, Ohio, and m. June 21, 1892, at Portland, Oregon, by Rev. Father Orth, Louise Roberts, dau. of Robert and Margaret (Dupre) Roberts, Butteville, Oregon. Has served as school clerk, city treasurer, postmaster and mayor. Served in the U. S. Volunteers in Spanish-American war in the Philippines 1898 to 1899. Oregon National Guard 1895 to 1908, with rank as 1st Lieut., Captain and Brigadier-General. Now Adjutant General of State of Oregon. Presbyterian church. Marvin Edward, July 22, 1900—.

1720, Barbara Anna Finzer⁷, 1718, Albany, Oregon, was b. June 15, 1869, at Stone Creek, Ohio, and m. July 15, 1891, at Woodburn, Oregon, by Rev. C. M. Bryan, Francis Marion Cummins, son of William and Almira (Clark) Cummins, Seattle, Wash. Congregational church. Francis Marion, Nov. 12, 1892—; Elmer William, June 12, 1894—1907.

1721, Elmer W. Finzer⁷, 1718, Woodburn, Oregon, was b. June 22, 1871, at Shanesville, Ohio, and m. May 5, 1898, at Woodburn, Oregon, by Bishop Henry L. Barkley, Minnie M. Tasker, dau. of William and Mattie M. (Force) Tasker, Christchurch, New Zealand. He took postgraduate work in Northwestern University, Chicago, and graduated July 15, 1902. City Councilman. Dentist. Elder and trustee in Presbyterian church. Beatrice Irene, Mar. 9, 1899—; Elmer Donald, June 23, 1904—; Laura Louise, Dec. 24, 1907—.

1722, Louise Elma Finzer⁷, 1718, Ruckles, Oregon, was b. Dec. 22, 1873, at Shanesville, Ohio, and m. Sept. 2, 1894, James R. Hall, son of John and Susan (Weaver) Hall, Myrtle Creek, Oregon. James Finzer, Oct. 11, 1903—; Hellen, Apr. 11, 1906—.

1723, John Ammon Finzer⁷, 1718, Gifford, Washington, was b. Aug. 26, 1876, at Shanesville, Ohio, and m. Oct. 11, 1903, at Waterloo, Wash., by Rev. John Bradley, Lula Martin, dau. of J. A. and Mary (Webb) Martin, Gifford, Wash. Velma Marie, Aug. 15, 1904—; Alice Vera, July 18, 1907—.

1724, Henrietta Finzer⁷, 1718, Wenatchee, Wash., was b. Feb. 10, 1879, at Shanesville, Ohio, and m. Oct. 21, 1900, at Fairfield, Wash., Guy Clerieon Stafford, son of Albert Marion and Rose Ann (Pell) Stafford. Marion Eaton, Sept. 23, 1903—.

1725, Magdalena Hochstetler⁶, 1666, Shanesville, Ohio, was b. May 20, 1854, and m. John S. Weaver, son of Samuel and Anna (Miller) Weaver, Carlisle, Ohio. Amish church. Elizabeth Ann, Dec. 11, 1878—Mar. 27, 1900; Emma, Nov. 7, 1880—; Laura, Jan. 16, 1885—; Mary Jane, 4407.

Elizabeth, Benjamin, John, John, Jacob.

1726, Elizabeth Hostedler⁵, 1665, Amboy, Ind., at death, was b. May 26, 1806, in Somerset Co., Pa., d. Nov. 24, 1887, was m. Sept., 1826, to Jacob

1726. Jacob Schrock, the son of Jacob Schrock and Anna Zug. Anna Zug, the dau. of Jacob Zug, given as Yost Zug in Hertzler Gen. Fam. 552. The children of Jacob Zug were, Barbara, wife of Solomon Hochstetler of fam. 2152; Anna, who d. in 1822, the wife of Jacob Schrock; Mary, wife of Christian Seese; Magdalena, wife of Christian Miller, of fam. 3309; Jacob, a bachelor, and Gertrude, wife of Jacob Holderman, by second wife, Gertrude Miller.

The children of Jacob and Anna Schrock are, John, April 3, 1802—, m. Anna Roeshll; Jacob, Sept. 6, 1803—; Elizabeth, Feb. 7, 1806—, m. Mr. Sauter; Henry, April 22, 1807—, m. Barbara Miller of fam. 9175; Magdalena, Feb. 3, 1809—, m. Daniel Lehman, of fam. 5831; Andrew, June 11, 1810—Dec. 23, 1816; David, Feb. 19, 1812—, of fam. 1788; Joseph, of fams. 1849, 1866; Christian, April 5, 1816—; Ben-

Schrock, b. Sept. 6, 1803, d. Sept. 6, 1857, in Howard Co., Ind. Catherine, 1727; Benjamin, 1732; Jacob, 1749; Susana, Dec. 10, 1831—Aug. 27, 1833; Isaac, 1757; Jonas, 1765; Elizabeth, 3150; Joseph, 1771; Eli, 1778; Noah, 1783; Lydia, 3168; John, 1786.

Catherine, Elizabeth, Benjamin, John, John, Jacob.

1727, Catherine Schrock⁶, 1726, Greentown, Ind., at death, was b. May 11, 1828, d. Nov. 27, 1905, and was m. Mar. 3, 1853, to Nobertus Sproal who was b. Nov. 7, 1830, and d. Jan. 17, 1901. Elizabeth, 6353; Silas, 1728; Mary, 1729; John, Aug. 5, 1864—Apr. 24, 1865; Christina, 2687; Lydia C., 1731; Noah N. Mar. 30, 1870—Jan. 19, 1880.

1728, Silas Sproal⁷, 1727, Amboy, Ind., was b. Jan. 14, 1858, near Amboy, Ind., and was m. Mar. 4, 1884, in Howard Co., Ind., by Rev. James Perry, to Anna A. Murphy, dau. of Israel D. Murphy, Plevna, Ind., and Elizabeth Larrison, dau. of George Larrison and Julia Case. Grover C., Nov. 15, 1889—; Lester D., Aug. 23, 1896—.

1729, Mary Theresa Sproal⁷, 1727, Plevna, Ind., at death, was b. Sept. 23, 1859, d. Dec. 8, 1894, and was m. Aug. 13, 1882, to Elias Hershberger who was b. June 12, 1858, in Miami Co., Ind., and d. Mar. 12, 1900. Mary Saloma, 1730; Leander Leonard, Oct. 11, 1888—; Catherine Anna, Dec. 31, 1890—; Adranes, June 10, 1892—; Ada Terase, Dec. 4, 1894—.

1730, Mary Saloma Hershberger⁸, 1729, Sugarcreek, Ohio, was b. Feb. 12, 1886, at Plevna, Ind., and m. Mar. 3, 1906, at Kokomo, Ind., by Emanuel Mast, Frederick Blosser, son of Charles and Mattie (Sommers) Blosser, Baltic, Ohio. Amish church. Paul, May 19, 1909—.

1731, Lydia Catherine Sproal⁷, 1727, Greentown, Ind., was b. Apr. 23, 1868, at Greentown, Ind., and m. Nov. 24, 1886, at Kokomo, Ind., by Andrew Troyer, Samuel D. Mast, son of David and Nancy (Livengood) Mast, Plevna, Ind., at death. Amish church. Bert, May 9, 1887—; Silas, Aug. 11, 1889—; Emanuel, Apr. 10, 1891—July 29, 1891; Laura, Aug. 3, 1892—; Meldo, July 24, 1894—; Virgil, Sept. 10, 1896—; Anna, Feb. 10, 1902—; Elsie, July 29, 1907—.

Benjamin, Elizabeth, Benjamin, John, John, Jacob.

Mary, Zachariah, John, John, John, Jacob.

1732, Benjamin Schrock⁶, 1726, Plevna, Ind., at death, and Mary Hochstetler⁶, 2046, Chief, Mich., were m. He was b. May 5, 1829, d. Apr. 19, 1878, of consumption. She was b. Dec. 27, 1835, in Holmes Co., Ohio. He was a minister and she is a member of the Amish church. Jacob, 1733; Malinda, 1736; Elizabeth, 1740; Ananias, 1743; Noah, 1744; John, 1745; Mary, 1747; Lomanda, 840; Ezra, 1748. She m. (2) Jan. 15, 1888, Absalom Miller, a deacon in the Amish church, and d. Mar., 1899.

1733, Jacob Schrock⁷, 1732, Peach Orchard, Ark., at death, was b. Mar. 14, 1854, d. Oct. 17, 1894, by a fall from a tree, m. Dec. 26, 1876, at Plevna, Ind., by Rev. Andrew Troyer, Fannie C. Lantz, now Mrs. Fannie Moench,

Jan. 29, 1817—, of fam. 6223; Anna, Dec. 31, 1819, m. Christian Mehl, of fam. 4273; the second wife of Jacob Schrock was Miss Yutzy; their children, Catherine, May 31, 1825—; Barbara, July 20, 1827—, m. Absalom Miller, of fam. 9148; Mary Ann, Sept. 10, 1829—, m. Abraham Kauffman. Jacob Schrock had brothers, David, who d. in Elkhart Co., Ind.; Andrew, of fam. 4452; John, m. Anna Gerber, dau. of Abraham Gerber and Anna Miller, of fam. 9175; and a sister, Maria, of fam. 4350. The father of these four is given as Jacob in fam. 1683, and Peter in fam. 4350.

1729, Elias Hershberger m. (2) Minerva Zook. Their children, Verney, June 16, 1897—Mar. 27, 1898; Ina May, Oct. 24, 1898—.

Comins, Mich., dau. of Stephen and Hannah (Stutzman) Lantz, Plymouth, Ind. Farmer and carpenter. He removed from Plevna, Ind., to Ark. the Feb. preceding his death. Amish church. Laurentus Percival, 1734; Elva Dane, 1735; Maud Orletta, 842; John Tredwin, Apr. 8, 1887—Nov. 1, 1889; Luella May, Feb. 4, 1889—; Fannie Charlotte, Nov. 1, 1893—.

Benjamin, Elizabeth, Benjamin,
Laurentus, Jacob, Mary, Zechariah, John, John, John, John.

Della, Mary, Barbara, Magdalena, Peter, Joseph, Jacob.

1734, Laurentus Percival Schrock⁸, 1733, Kokomo, Ind., was b. May 5, 1877, in Howard Co., Ind., and m. (1) in 1897, by John Johnson, Nellie Miller, who d. in 1905, the dau. of John and Mary (Zook) Miller, Kokomo, Ind. Engineer. Mennonite church. Vertie, 1898—; Emma, 1899—; Idella, 1901—M. (2) May 21, 1907, by Rev. Amos Kendall, Della King⁷, 7579, who was b. Jan. 14, 1890. Hazel, Mar. 5, 1908—; Gladys, Dec. 23, 1909—:

1735, Elva Dane Schrock⁸, 1733, Fairview, Mich., was b. Dec. 10, 1879, near Plevna, Ind., and m. Apr. 30, 1904, at Fairview, Mich., by Rev. Eli A. Borntreger, Ellsworth A. Troyer, son of John and Caroline (Schrock) Troyer, Kokomo, Ind., of fam. 6223, note. Mennonite church. Arla Leora, Feb. 1905—; Clyde, Aug. 8, 1906—; Infant, June 1, 1908—.

1736, Malinda Schrock⁷, 1732, Kokomo, Ind., at death, was b. Feb. 13, 1859, at Kokomo, Ind., d. Oct. 6, 1900, of consumption, and was m. Apr. 26, 1878, at Kokomo, Ind., to Amos J. Lantz, now of Biggs, Mich., son of Stephen and Hannah Lantz. German Baptist church. Ellen, Jan.—Jan. 29, 1879; Jennie, 1737; Homer, Apr. 12, 1885—; John, Aug. 29, 1887—; Elva, 1738; Ada, 1739; Ermis, Dec. 6, 1894—; Beulah, June 12, 1899—.

1737, Jennie Lantz⁸, 1736, Fairview, Mich., was b. June 20, 1880, at Kokomo, Ind., and m. July 16, 1898, in Howard Co., Ind., by John Johnson, J. P., Amos Weaver, son of Samuel and Annie (Miller) Weaver, Walnutcreek, Ohio. Prudence W., Nov. 21, 1898—; Odessie W., Sept. 15, 1900—; Berle W., Dec. 4, 1902—; Gladys W., Nov. 25, 1904—; Olin W., May 15, 1907—; Georgia, Mar. 26, 1909—.

1738, Mary Elva Lantz⁸, 1736, Lewiston, Mich., was b. Mar. 28, 1889, at Monitor, Kansas, and m. Dec. 2, 1906, at Biggs, Mich., by Mark J. Wood, Peter H. Frank, son of Jacob H. and Fanny (Houldeman) Frank, Lewiston, Mich. Merle P., Nov. 29, 1907—Dec. 29, 1909; Darrel, Feb. 21, 1909—; Kerwin, Oct. 31, 1910—.

1739, Ada Lantz⁸, 1736, Lovells, Mich., was b. Feb. 5, 1891, and m. Dec. 21, 1910, Maurice Gorman.

1740, Elizabeth Schrock⁷, 1732, Kokomo, Ind., at death, Sept. 26, 1905, aged about 44 years, was m. Jan. 9, 1880, in Howard Co., Ind., by Alexander Rogers, J. P., to Benjamin J. Troyer, son of John and Catherine (Schrock) Troyer, Kokomo, Ind. Amish church. Laird J., 1741; Jennie L., 1742; Mary M., May 15, 1885—deceased; Minnie M., May 28, 1890—deceased; Glenn L., July 25, 1892—; Infant, Nov. 16, 1895; Percy M., June 30, 1898—; Carrie L., July 18, 1900—.

1741, Laird J. Troyer⁸, 1740, Mio, Mich., was b. June 19, 1881, at Kokomo, Ind., and m. Oct. 6, 1902, at Greentown, Ind., by Rev. O. A. Evans, Iza A. Speck, dau. of Harvey and Sarah (Richardson) Speck, Greentown, Ind. County Clerk and Register of deeds. Trustee and member of the Disciples church.

1742, Jennie Troyer⁸, 1740, Chief, Mich., was b. Feb. 21, 1883, near Plevna, Ind., and was m. Aug. 6, 1905, by Rev. E. A. Mast, to Ira C. Yoder, son of Moses and Rebecca (Eash) Yoder. Mennonite church. Velma Inez, Jan. 30, 1906—; Leo Benjamin, May 7, 1908—.

1743, Ananias H. Schrock⁷, 1732, Greentown, Ind., was b. May 23, 1863, in Howard Co., Ind., and was m. in the same county, by Charles Strong, J. P., to Susan L. Frey, dau. of Levi and Barbara (Mishler) Frey, Millersburg, Ohio. Homer Sullivan, Mar. 24, 1889—Oct. 9, 1908; Charles Wesley, Jan. 24, 1891—; Prudence May, June 1, 1892—Nov. 3, 1895; Harry Benjamin, Aug. 22, 1895—; Ora Eli, Oct. 21, 1898—Jan. 12, 1899; Ira Levi, Oct. 21, 1898—Sept. 16, 1899; Lona Lamanda, Oct. 10, 1899—; Verbeta Marine, Aug. 19, 1902—.

1744, Noah D. Schrock⁷, 1732, Fairview, Mich., was b. Jan. 9, 1867, and m. Nov. 22, 1891, Nora Turner, dau. of Radford Turner who d. in 1872, and Eliza A. Summers. Guy Otto, Sept. 13, 1892—; Ethel Aldean, June 30, 1895—; Vernia Pauline, Mar. 25, 1897—; Stella May, Feb. 6, 1899—; Lillie Leona, May 17, 1901—; Elsie Claris, May 3, 1903—; Gerald Leon, Sept. 5, 1905—.

1745, John M. Schrock⁷, 1732, Traverse City, Mich., was b. Aug. 17, 1869, and m. Emma Miller. Blanche, 1746; Bessie, 1703; Ezra Paul, Dec. 8, 1893—; Floyd Frederick Fay, Mar. 17, 1896—.

1746, Blanche Schrock⁸, 1745, Kokomo, Ind., m. Bertie A. Miller.

1747, Mary Schrock⁷, 1732, Greentown, Ind., was b. May 4, 1872, in Howard Co., Ind., and m. Oct. 8, 1892, at Plevna, Ind., by John Johnson, J. P., Charles F. Oswald, son of Aaron and Mary J. (Drayer) Oswald, Fairmont, Ind. Mennonite church. Oscar P., Aug. 11, 1893—; Homer A., Sept. 23, 1895—; Nina May, Jan. 4, 1898—Dec. 31, 1898; Agnes D., Nov. 7, 1899—; Clifford H., Oct. 12, 1902—; Delbert F., June 2, 1905—; Earnest W., Jan. 14, 1908—.

Benjamin, Elizabeth, Benjamin,

Ezra, Mary, Zachariah, John, John, John, Jacob.

Ella, Mary, Jacob, Catherine, Peter, Jacob, John, Jacob.

1748, Ezra T. Schrock⁷, 1732, Brethren, Mich., and Ella Shank⁸, 838, were m. Aug. 7, 1897. He was b. Apr. 8, 1878, and she June 23, 1878. Mary Lamanda, June 5, 1898—; Pearl May, Nov. 20, 1899—; Laird Benjamin, Feb. 8, 1900—; Vern Leroy, Nov. 20, 1903—; Edithes Leona, Jan. 28, 1905—; Dorothy Edna, Oct. 3, 1906—; Alta Arletta, Oct. 23, 1908—.

Jacob, Elizabeth, Benjamin, John, John, Jacob.

1749, Jacob Schrock⁸, 1726, Kokomo, Ind., was b. July 18, 1830, in Holmes Co., Ohio, and m. June 5, 1855, in Howard Co., Ind., by Jonas Troyer, Kazia Troyer, dau. of Jacob and Katherine (Kilhoffer) Troyer. Has resided in Howard Co., Ind., since 1848. Class leader, trustee, and treasurer of the Evangelical church. Katherine, Mar. 9, 1856—Dec. 17, 1860, diphtheria; Elizabeth, 1750; Enos, Apr. 11, 1860—June 1, 1868, brain fever; Mary, 1751; Lomanda, 1752; John N., 1754; Emma, 1755; Minnie, 1756.

1750, Elizabeth Schrock⁷, 1749, Nappanee, Ind., was b. Jan. 4, 1858, near Kokomo, Ind., and m. July 11, 1878, at the same place, by Rev. Michael Krueger, Albert S. Fisher, son of Isaac and Katherine (Strome) Fisher, Kokomo, Ind. She is a member and he a minister of the Evangelical church. Maude, Nov. 7, 1879—Aug. 15, 1881, cholera infantum; Infant dau., Feb. 9,

1750, Isaac Fisher, b. May 10, 1827, in Somerset Co., Pa., d. Feb. 21, 1897, in Kokomo, Ind., the son of Jonathan Fisher, b. April 17, 1802, near Hagerstown, Md., d. Aug. 10, 1877, at Shanesville, Ohio. He was left an orphan when quite young.

1881; Minta, Feb. 18, 1882—; Fern, Apr. 12, 1884—; Ruth, Oct. 7, 1891—; Alberta Zoa, Jan. 30, 1896—; Elizabeth Catherine, Sept. 30, 1901—.

1751, Mary Schrock⁷, 1749, Kokomo, Ind., was b. July 14, 1862, and m. Jan. 4, 1887, in Howard Co., Ind., Isaac Showalter who was b. May 30, 1859, the son of Ephraim and Adaline (Fisher) Showalter. Ross I., Dec. 9, 1887—; Ruth Adaline, Jan. 22, 1891—; Jane Eliza, Oct. 31, 1893—; Hope A., Dec. 6, 1896—; Maud Kezia, May 21, 1901—.

1752, Amanda Schrock⁷, 1749, Kokomo, Ind., was b. June 3, 1867, and m. July 30, 1885, Jacob Hofferbert, son of George and Caroline (Hane) Hofferbert. Jacob Ira, 1753; Harry Herman, Nov. 21, 1888—; Gertrude Aletha, Apr. 12, 1896—.

1753, Jacob Ira Hofferbert⁸, 1752, Swayzee, Ind., was b. July 22, 1886, in Howard Co., Ind., and m. Dec. 25, 1907, by Rev. Hammer Ellis, Bertha Florence Kelley, dau. of Abraham Lincoln and Hester Jane (Roe) Kelley, Swayzee, Ind.

1754, John N. Schrock⁷, 1749, Kokomo, Ind., was b. Jan. 29, 1872, in Howard Tp., Howard Co., Ind., and m. Aug. 1, 1896, in the same county, by Rev. A. S. Fisher, Ettie May Whitaker, dau. of Charles S. and Elizabeth (Fisher) Whitaker, Roann, Ind. Evangelical church. Lefa Marie, July 25, 1897—June 24, 1898; Lela Arlene, Nov. 7, 1898—; Marion Lorraine, May 31, 1900—; Geneva Kaziah, Aug. 14, 1902—; Infant, Feb. 18, 1904; Elizabeth Louise, Mar. 19, 1907—.

1755, Emma Schrock⁷, 1749, Kokomo, Ind., was b. there Feb. 15, 1875, and m. Dec. 14, 1898, at the same place, by Rev. Albert S. Fisher, William A. Kring, son of Elijah and Charlotte (Young) Kring, Kokomo, Ind. Evangelical church. Oren W., Feb. 12, 1902—Apr. 5, 1907; Paul H., Aug. 21, 1906—; Carol, Sept. 25, 1908—.

1756, Minnie Schrock⁷, 1749, Kokomo, Ind., was b. Jan. 10, 1878, in Howard Co., Ind., and m. Jan. 31, 1906, at Kokomo, Ind., by Rev. A. S. Fisher, Guy A. Simpson, son of Daniel W. and Sarah (Walker) Simpson, Greentown, Ind. Evangelical church. Infant, Jan. 2, 1907; John Thomas, Nov. 16, 1907—.

Isaac, Elizabeth, Benjamin, John, John, Jacob.
Abigail, Gabriel, Jonathan, John, Jacob.

1757, Isaac Schrock⁶, 1726, Mishawaka, Ind., at death, and Abigail Hochstedler⁵, 6295, Goshen, Ind., at death, were m. June 6, 1856, in Howard Co., Ind., by Rev. Benjamin Schrock. He was b. Nov. 12, 1834, d. Jan. 7, 1904. She was b. May 6, 1830, in Holmes Co., Ohio, and d. June 25, 1903. Mennonite church. Jacob Guy, 1758; Amanda, Aug. 29, 1859—Sept. 16, 1860; Alice Edna, 1760; Fernando Francis, 1761; Emma Ellen, 1762; Jerome Anthony, June 30, 1870—, Sturgis, Mich.; Leroy, 1763; Lillian May, 1764.

1758, Jacob Guy Schrock⁷, 1757, Elkhart, Ind., was b. Nov. 10, 1857, and m. June 19, 1883, Harriet Muscroft. Painter and decorator. Veda Violet, 1759; Otto Otis, Feb. 4, 1889—; Harry Donald, June 21, 1899—.

1759, Veda Violet Schrock⁸, 1758, Los Angeles, Cal., was b. Dec. 5, 1887, and m. Nov. 3, 1906, George Williams, son of T. O. Williams, Bryan, Ohio, and Carrie Dixon.

1760, Alice Edna Schrock⁷, 1757, Mishawaka, Ind., was b. June 15, 1861, in Howard Co., Ind., and m. Oct. 1, 1883, at Goshen, Ind., Edward D. Starr who

1754. Charles S. Whitaker, d. Dec. 9, 1877, and served four years during the Civil War, and was promoted to the office of Lieutenant for good behavior and gallant service. His wife d. Oct. 12, 1881.

d. Mar. 15, 1907, of heart failure, the son of George W. and Elizabeth (Ray) Starr, Marion, Ind. Methodist church. Rolla A., Aug. 15, 1884—; George, Apr. 20, 1887—Oct. 16, 1902.

1761, Fernando Francis Schrock⁷, 1757, Goshen, Ind., was b. Oct. 21, 1863, near Bristol, Ind., and m. June 21, 1888, at Goshen, Ind., Ida Berkey who d. Feb. 5, 1892, the dau. of Jacob Berkey who d. at Goshen, Ind., about 1883, and his wife Martha Williams, who d. Jan., 1885. Carpenter. Walter, Aug. 21, 1890—.

1762, Emma Ellen Schrock⁷, 1757, Marion, Ind., was b. Dec. 14, 1866, in Michigan, and m. June 7, 1896, at Miles City, Montana, John W. Starr, son of George W. and Elizabeth (Ray) Starr, Marion, Ind. Robert F., Mar. 5, 1897—; Abbie E., Mar. 18, 1899—; Blanchard E., Jan. 6, 1901—; Marjorie H., Nov. 26, 1902—; Marie R., Sept. 1, 1904—May 12, 1906; Herold R., Apr. 10, 1908—.

1763, Leroy Schrock⁷, 1757, 722 South St., Springfield, Mo., was b. Oct. 7, 1873, and m. May 20, 1893, Emma Mae Gardner, dau. of R. W. and Josephine (Brushart) Gardner, Elkhart, Ind. Episcopal church. Ethel Violet, Mar. 14, 1894—.

1764, Lillian Schrock⁷, 1757, South Bend, Ind., was b. Dec. 20, 1875, and m. Oct. 10, 1894, at Goshen, Ind., by Rev. John Deeter, John Andrew Hazell, son of William and Charlotta (Bofink) Hazell, Goshen, Ind. Christian Science church. Max, June 17, 1895—June 4, 1900; Paul Nuel, July 13, 1897—; Lillian Lucille, May 21, 1900—.

Jonas, Elizabeth, Benjamin, John, John, Jacob.

1765, Jonas Schrock⁶, 1726, Plevna, Ind., at death, was b. Dec. 20, 1836, d. Dec. 6, 1894, and was m. to Elizabeth Horner. Wesley, 1766; Lewis, 1767; Elizabeth, 1768; Amandus, 1769; Andrew, Mar. 28, 1875—, Greentown, Ind.; Harry, 1770.

1766, Wesley Schrock⁷, 1765, Vanburen, Ind., was b. July 16, 1865, in Howard Co., Ind., and was m. Sept. 26, 1889, at Kokomo, Ind., by John Bohan, J. P., to Viola Powell, dau. of L. U. and Nancy (Bundy) Powell, Amboy, Ind. Clyde Raymond, June 10, 1890—; Mearl Walter, Mar. 16, 1892—; Wesley Evert, Mar. 9, 1901—.

1767, Lewis Schrock⁷, 1765, Greentown, Ind., was b. Feb. 16, 1869, and m. Feb. 3, 1895, Addie Harper, dau. of William A. Harper, deceased, and Rebecca Powell. Lillie Catherine, Dec. 29, 1895—; Flossie Pearl, Feb. 21, 1898—; Cecil Fern, Aug. 20, 1899—.

1768, Elizabeth Schrock⁷, 1765, Greentown, Ind., was b. July 12, 1870, near Plevna, Ind., and m. Dec. 25, 1889, in Howard Co., Ind., by Charles Strong, Esq., Charles Smeltzer, son of Robert and Sarah (Zerbe) Smeltzer, Greentown, Ind. Homer Lewis, Dec. 30, 1890—; Lawrence Dewey, May 29, 1897—; Ruby Opal, Mar. 23, 1900—; Mildred Lucile, Nov. 11, 1905—.

1769, Amandus Schrock⁷, 1765, Greentown, Ind., was b. Aug. 7, 1872, in Howard Co., Ind., and m. June 22, 1902, at Kokomo, Ind., by Rev. John L. Puckett, D. D., Edna G. Hollowell, dau. of S. D. and Phœbe (Schaaf) Hollowell, Marion, Ind. Grocer. Dorothy Helen, July 27, 1906—.

1770, Harry Schrock⁷, 1765, Kokomo, Ind., was b. Mar. 25, 1879, and m. Sept. 9, 1900, Dora A. Zerbe, dau. of John L. and Margaret (Dick) Zerbe, Greentown, Ind. Maud O., Feb. 13, 1901—; Nina E., Feb. 26, 1902—; Elsie M., Feb. 11, 1904—; Mary, Aug. 5, 1907—; Glen, Nov. 6, 1908—.

Joseph, Elizabeth, Benjamin, John, John, Jacob.

1771, Joseph Schrock⁶, 1726, Kokomo, Ind., at death, was b. Apr. 11,

1840, d. Mar. 27, 1907, of consumption, and m. Sarah Lantz. Amish church. Mary, 1772; Emma, 1773; Susan, 1774; Angie, 1775; Mahlon, June 3, 1874—; Nettie, 1776; Laura, 5569; Elmer, 1777.

1772, Mary Schrock⁷, 1771, Kokomo, Ind., was b. July 2, 1866, and m. Apr. 19, 1885, Henry Gerhart who d. Oct. 17, 1901. Maude, Mar. 6, 1886—; Ernest, Aug. 17, 1887—; Omer, Dec. 22, 1888—; Don, Oct. 25, 1890—; Floyd, Dec. 11, 1892—; Esther, Dec. 28, 1894—; Raymond, Mar. 15, 1897—; Merle, Oct. 4, 1899—; Delpha, May 19, 1902—.

1773, Emma Schrock⁷, 1771, Ramor, Saskatchewan, Canada, was b. Apr. 29, 1868, and m. May 4, 1902, Frederick Lamb, son of Jonathan Lamb, Russia-ville, Ind., at death, and Sarah Jane Conard, Kokomo, Ind.

1774, Susan Schrock⁷, 1771, Marion, Ind., was b. Mar. 22, 1870, and m. George Reith. Lyle, Aug. 29, 1888—.

1775, Angeline Schrock⁷, 1771, Kokomo, Ind., was b. July 8, 1872, in Miami Co., Ind., and m. Jan. 26, 1885, by Rev. A. J. Troyer, Andrew J. Datterer, son of Amandus and Katie (Troyer) Datterer.

1776, Nettie Schrock⁷, 1771, Amboy, Ind., was b. Dec. 23, 1876, in Howard Co., Ind., and m. Jan. 6, 1900, near Plevna, Ind., by Rev. Amos Kendall, Ira Mast, son of Maxwell D. and Barbara (Schrock) Mast, North Grove, Ind. Mennonite church. Mary Asbotus, Aug. 8, 1906—.

1777, Elmer Schrock⁷, 1771, North Grove, Ind., was b. June 7, 1882, in Howard Co., Ind., and m. Nov. 30, 1905, by Rev. Emanuel A. Mast, Nora Troyer, dau. of John and Carolina (Schrock) Troyer, Kokomo, Ind., of fam. 6223, note. Amish church. Ina Pearl, Aug. 11, 1908—.

Eli, Elizabeth, Benjamin, John, John, Jacob.

1778, Eli Schrock⁶, 1726, Amboy, Ind., was b. Mar. 6, 1842, in Holmes Co., Ohio, and m. in 1863, in Elkhart Co., Ind., by Jonas Troyer, Elizabeth Schrock, dau. of John D. Schrock, Garden City, Mo., and his wife Mary E. Sproal, b. in Germany. Mennonite church. Amanda, 3184; Lovina, 1779; John, Feb. 3, 1870—; Mary Ann, 1780; Harvey, June 21, 1873—Aug. 25, 1874; Noah, 1781; Infant son, July 15, 1877; Eli, Sept. 12, 1878—; Elizabeth, Sept. 12, 1878—; Emma, 1782; Willard, May 15, 1885—.

1779, Lovina Schrock⁷, 1778, Greentown, Ind., was b. Apr. 19, 1868, in Harrison Tp., Miami Co., Ind., and m. Jan. 8, 1887, by Henry Rose, Esq., William Petty, son of Robert I. and Barbara (Wolfe) Petty, Greentown, Ind. Alonzo, June 19, 1888—; Anna, Nov. 24, 1890—; Charles, Apr. 21, 1894—Mar. 13, 1895; Merle, May 18, 1900—; Kenneth, June 6, 1907—.

1780, Mary Ann Schrock⁷, 1778, Midland, Mich., was b. Oct. 10, 1871, at North Grove, Ind., and m. Dec. 29, 1889, at North Grove, Ind., Noah Lantz, son of Christian and Barbara (Eash) Lantz, Plevna, Ind. Cora Ursula, Nov. 29, 1890—; Charles Earl, June 28, 1892—; Doris Vera, July 22, 1901—.

1781, Noah T. Schrock⁷, 1778, Midland, Mich., was b. Mar. 13, 1875, at North Grove, Ind., and m. Aug. 27, 1898, at Santa Fe, Ind., by Rev. Patterson, Mary Elizabeth Snideman, dau. of David and Margaret (Wikons) Snideman, North Manchester, Ind. Laura Gracie, Sept. 27, 1899—; Myrtle Maree, Dec. 8, 1900—; Mildred Pauline, Apr. 3, 1903—.

1782, Emma Schrock⁷, 1778, Amboy, Ind., was b. Dec. 15, 1880, and m. Oct. 26, 1906, Orlie Samons, son of Newton and Margaret (Boyd) Samons, Converse, Ind. Nina Margaret, July 28, 1907—.

Noah, Elizabeth, Benjamin, John, John, Jacob.

Elizabeth, Sarah, Sarah, Anna, John, Jacob.

1783, Noah Schrock⁶, 1726, Chief, Mich., and Elizabeth Eash⁶, 3263. Plevna, Ind., at death, were m. He was b. Nov. 26, 1843, in Holmes Co., Ohio. She was b. Dec. 1, 1854, and d. Dec. 21, 1879. Amish church. Samuel, 1784; Ella, 1875. He m. (2) Dec. 16, 1883, in Howard Co., Ind., by Daniel Miller, Rebecca Eash, dau. of Christian and Barbara (Rich) Eash, Middlebury, Ind. William, Nov. 18, 1885—; Franklin, Apr. 13, 1887—; Harry, 1785; Jessie, Dec. 27, 1890—; Clarence, Nov. 9, 1893—; Homer, Nov. 14, 1895—; Lillie Mabel, Nov. 9, 1898—.

Samuel, Elizabeth, Sarah, Sarah, Anna, John, Jacob.

Nannie, Joseph, Dorothy, Benjamin, John, John, Jacob.

1784, Samuel Schrock⁷, 1783, Chief, Mich., and Nannie Schrock⁷, 1874, were m. Nov. 25, 1899. He was b. May 29, 1873, and she Oct. 10, 1882. Amish church.

1785, Harry N. Schrock⁷, 1783, Chief, Mich., was b. Dec. 20, 1888, in Howard Co., Ind., and m. Sept. 29, 1907, at Manistee, Mich., by Rev. John Staley, Florence B. Archer, dau. of Thomas E. and Rose A. (Hertz) Archer, Chief, Mich. Amish church. Reno Laverne, June 6, 1908—; Alva Raymond, Jan. 5, 1910—Dec. 6, 1910.

John, Elizabeth, Benjamin, John, John, Jacob.

Barbara, Susan, Susan, Sarah, Anna, John, Jacob.

1786, John Schrock⁶, 1726, Protection, Kansas, was b. Mar. 27, 1848, in Holmes Co., Ohio, and m. (1) 1876, at Ligonier, Ind., by Isaac Schmucker, Lizzie M. Lantz, dau. of Stephen Lantz. Deacon in Mennonite church. M. (2) Sept. 11, 1887, at Monitor, Kansas, by Rev. F. H. Bradley, Barbara Troyer⁷, 3155, who was b. June 22, 1869. Elizabeth Pearl, 1787; Noah, Oct. 3, 1890—; Olly Stephen, June 20, 1894—; Fanny Eva, Dec. 11, 1897—; Edwin Fredly, Mar. 21, 1902—.

1787, Elizabeth Pearl Schrock⁷, 1786, Protection, Kansas, was b. Sept. 4, 1888, and m. Apr. 29, 1909, Noah Zimmerman, of Protection, Kansas. Susan Ellen, Feb. 23, 1910—; Paul Allen.

Susan, Benjamin, John, John, Jacob.

1788, Susanna Hostetler⁶, 1665, Peru, Ind., at death, was b. Oct. 1, 1807, in Somerset Co., Pa., d. Feb. 24, 1875, and was m. to David J. Schrock, who d. July 25, 1860, son of Jacob Schrock, of fam. 1726, note. Joseph, 1789; Solomon, 1793; Andrew, 1797; Sarah, 1803; Levi, 1807; Anna, 1812; Silas, 1817; Catherine, 1821.

1789, Joseph Schrock⁶, 1788, Peru, Ind., was b. Aug. 28, 1833, near Shanesville, Ohio, and m. Mar. 8, 1859, at Peru, Ind., by his uncle Joseph Schrock, J. P., Caroline Working, dau. of Jacob and Catherine (Lowe) Working, Jacob being of Oak Grove, Mo., and was killed during the Civil War, by Jayhawkers. Farmer and sawmiller. Has lived in Miami Co., Ind., since 1847. Has been constable and justice of the peace. Trustee, steward, class leader, S. S. Supt. of Methodist church. Belle, 1790; Albert, May 1, 1864—Feb. 24, 1869; Clinton, 1791; Stella, Sept. 13, 1872—; Pearl, Dec. 13, 1874—; Bertha, 1792.

1790, Laura Belle Schrock⁷, 1789, Peru, Ind., was b. Apr. 7, 1864, near Peru, Ind., and m. Feb. 20, 1884, near Peru, Ind., by Rev. J. Larmer, Marshall H. Jefferson, son of William and Nancy (Lyons) Jefferson. Methodist church. Gertrude, May 11, 1885—; Elbert, Sept. 24, 1886—Jan. 31, 1887; Roscoe, Apr. 13, 1889—Aug. 3, 1889; Iona, Mar. 4, 1891—; Harry, May 21, 1893—Aug. 31, 1893; Esther, Dec. 5, 1896—May 4, 1897; Floyd, Sept. 11, 1900—Jan. 20, 1901.

1791, Clinton Schrock⁷, 1789, Peru, Ind., was b. Jan. 22, 1870, near Peru, Ind., and m. Feb. 24, 1898, at Wabash, Ind., by Rev. J. E. Smith, Rosa Warschko, whose parents d. when she was a child. Trustee, class leader and S. S. Supt. of Methodist church. Russell, Dec. 16, 1898—; Howard, Aug. 9, 1901—; Mildred, Oct. 6, 1903—.

1792, Bertha Schrock⁷, 1789, Peru, Ind., was b. Dec. 24, 1877, at Peru, Ind., and m. Oct. 10, 1905, at her home, by Rev. William E. Hamilton, William Carlin, son of Miller M. and Christina ((Sampson) Carlin, Wabash, Ind. Methodist church. Eldon, July 5, 1906—; Hazel Reatha, Mar. 4, 1908—; Deo, Mar. 16, 1910—.

1793, Solomon Schrock⁶, 1788, Peru, Ind., was b. Dec. 7, 1834, in Holmes Co., Ohio, and m. July, 1866, at Peru, Ind., Lydia Working, dau. of Jacob Working, who d. at Oak Grove, Mo. He served during the Civil War in Co. I 99 Ind. Volunteers. Carpenter. Class leader in Methodist church. Lora May, 1794; Olney Schrock, Apr. 15, 1868—; Jesse, 1795; Edward, May 4, 1887—; Mamie, 1796.

1794, Lora May Schrock⁷, 1793, Covington, Ind., was b. May 4, 1867, in Miami Co., Ind., and m. Mr. Conklite.

1795, Jesse Schrock⁷, 1793, Topeka, Kansas, was b. Oct. 8, 1882, at Peru, Ind., and m. Feb. 18, 1907, at Topeka, Kansas, by Judge H. F. Hayden, Iva McQuilkin, b. Sept. 29, 1889, the dau. of Grant and Carrie (Francis) McQuilkin, Topeka, Kansas. Farmer and coach trimmer. Baptist church.

1796, Mamie Schrock⁷, 1793, Lima, Ohio, was b. Nov. 14, at Peru, Ind., and m. C. M. Wallick.

1797, Andrew Jackson Schrock⁶, 1788, Oak Grove, Mo., was b. Nov. 11, 1836, in Tuscarawas Co., Ohio, and m. Oct. 6, 1861, at Peru, Ind., by George Lieurance, J. P., Julia Anna Working, dau. of Jacob Henry and Katherine (Lowery) Working, Oak Grove, Mo. Farmer, sawmiller, hotel keeper, liveryman, bookkeeper, and president of Oak Grove flour mill. Trustee, steward, and S. S. Supt. in Methodist church. Mayor and member of city council. Mary Susanna, 1798; Filetta, 1800; Rosetta, Nov. 28, 1864—Nov. 4, 1865; Charles Braxton, 1802; Jesse, Sept. 14, 1869—Dec. 29, 1871; Snova, Sept. 24, 1873—Sept. 19, 1888.

1798, Mary Susanna Schrock⁷, 1797, Lone Jack, Mo., was b. Jan. 26, 1863, near Peru, Ind., and m. Feb. 8, 1882, Price Bennett, son of Jacob and Elizabeth (Cave) Bennett, Lone Jack, Mo. Lettie Evelylin, 1799; Mamie A., Mar. 14, 1894—.

1799, Lettie Evelylin Bennett⁸, 1798, Lone Jack, Mo., was b. July 31, 1884, and m. Feb. 2, 1902, G. A. Shawhan. Loring Bennett; Bruce Albert.

1800, Filetta Schrock⁷, 1797, Oak Grove, Mo., was b. Nov. 28, 1864, at Peru, Ind., and m. May 13, 1884, James Robert Land, son of James H. and Sallie (Gardner) Land. Methodist church. Susie E., 1801; Julia Almeda, Dec. 31, 1886—; Charles Franklin, Aug. 15, 1888—; Dee, Sept. 13, 1894—; Robert C., June 21, 1898—.

1801, Susan Land⁸, 1800, Oak Grove, Mo., was b. Mar. 30, 1885, and m. Sept. 3, 1903, at her birthplace, Oak Grove, Mo., by Rev. Ervin J. Miller,

1795. Grant McQuilkin was b. in 1864, in Carroll Co., Ohio, m. July 2, 1888, the son of Jefferson McQuilkin, of Rockcreek, Kansas. Caroline Francis, b. Dec. 20, 1866, at Ozawkie, Kansas, dau. of William Robinson Francis, 1820—Sept. 29, 1890, and his wife Nancy Garby, b. Nov. 26, 1830, near Wheeling, West Va.

Harry Thomas Gleaves, son of Robert E. and Edmonia E. (Vaughan) Gleaves. Dressmaker. Methodist church. Kenneth Leroy, Oct. 20, 1904—; Robert Lyle, June 25, 1908—.

1802. Charles Braxton Schrock⁷, 1797, Oak Grove, Mo., was b. Dec. 1, 1866, at Peru, Ind., and m. June 25, 1890, Mamie M. Perry, dau. of A. S. Perry, Oak Grove, Mo., at death, and Almedia Hulse. Methodist church. Hallee Aleene, Mar. 16, 1892—; Keith Perry, Aug. 7, 1894—; Andrew Dale, Jan. 22, 1898—; Miriam Alice, July 13, 1904—; Virginia Louise, Sept. 10, 1908—.

Sarah, Susan, Benjamin, John, John, Jacob.

1803, Sarah Schrock⁶, 1788, Medina, Ohio, was b. July 26, 1843, near Sugarcreek, Ohio, and m. Mar. 24, 1870, at Peru, Ind., by Joseph Schrock, J. P., Gabriel G. Neff, son of Gabriel and Sarah (Domer) Neff, Sugarcreek, Ohio. Dunkard church. Anna B., 1804; Clinton J., 1805; Dollie M., Mar. 13, 1875—Mar. 27, 1875; Emma L., 1806; Willard, Mar. 4, 1878—Mar. 5, 1878; William S., May 2, 1881—; Frederick C., Nov. 11, 1883—; Robert E., May 30, 1886—.

1804, Annie Beatrice Neff⁷, 1803, Sterling, Ohio, was b. Dec. 5, 1870, near Sugarcreek, Ohio, and m. Nov. 13, 1895, near Sterling, Ohio, by Rev. Fred Weimer, Victor Wald, son of Christ and Mary Ann (Willig) Wald, Ferrett, Germany. Catholic church. Erma Mae, Nov. 11, 1889—.

1805, Clinton George Neff⁷, 1803, Sharon Center, Ohio, was b. Nov. 4, 1872, near Sugarcreek, Ohio, and m. Dec. 19, 1906, by Rev. J. S. Harvey, Grace H. Dressler who d. in childbirth, Feb. 14, 1908, the dau. of Simon P. and Alice (Peters) Dressler, Medina, Ohio. Infant, Feb. 12, 1908.

1806, Emma Louisa Neff⁷, 1803, Sterling, Ohio, was b. Jan. 29, 1876, near Sugarcreek, Ohio, and m. Sept. 15, 1895, at Medina, Ohio, by George A. Richards, J. P., Alfred Maurer, son of Jean Maurer, Chaux De Fonds, Switzerland. Harry, Aug. 29, 1896—; Elmer, Oct. 24, 1898—; Gracie Viola, Nov. 11, 1901—.

Levi, Susan, Benjamin, John, John, Jacob.

1807, Levi Schrock⁶, 1788, Peru, Ind., was b. Sept. 12, 1845, in Tuscarawas Co., Ohio, and m. June 20, 1870, Elizabeth Chaplin, dau. of Abraham and Annie (Brunk) Chaplin. Teacher, sawmiller, contractor and fruit grower. Steward and S. S. Supt. in Methodist church. Annie May, May 2, 1871—May, 1890; Dora A., 1808; Norman E., Apr. 15, 1875—; Clarence E., 1809; Charles, 1810; Albert L., 1811; Nellie, Oct. 8, 1885—Sept., 1886; Carrie M., May 8, 1890—.

1808, Dora A. Schrock⁷, 1807, Ft. Collins, Colo., was b. Mar. 13, 1873, and m. June 20, 1900, Benjamin Franklin Coleman, son of George Woodman and Mary Jane (Case) Coleman. Glen Emerson, Mar. 15, 1901—; Lloyd Schrock, Mar. 19, 1904—; Elizabeth Mary, July 20, 1905—; Gordon Columbine, Feb. 14, 1907—.

1809, Clarence E. Schrock⁷, 1807, Peru, Ind., was b. June 11, 1877, at Counter, Mich., and m. Nov. 12, 1903, at Peru, Ind., by Rev. Edward E. Trippeer, Esther Oates, dau. of Joseph D. and Elizabeth (Snively) Oates, Peru, Ind. Merchant. Methodist church. Julia Alice, Mar. 23, 1905—; Ruth Anna, Feb. 20, 1907—.

1810, Charles Schrock⁷, 1807, Peru, Ind., was b. June 3, 1879, and m. Gertrude Bowman. Margaret, July 20, 1905—; John, Jan. 3, 1907—.

1811, Albert L. Schrock⁷, 1807, Peru, Ind., was b. Aug. 31, 1882, at Peru, Ind., and m. July 2, 1904, at Peru, Ind., Edna A. Blood, dau. of Asia and

Martha A. (Smith) Blood. Agent United Express Co. Methodist church. Emerson, June 3, 1905—.

Anna, Susan, Benjamin, John, John, Jacob.

1812, Anna Schrock⁶, 1788, Peru, Ind., was b. Jan. 4, 1850, and m. Alfred Faunce, now deceased. William Marion, 1813; Estella, 1814; Gertrude, 1815; John, 1816; Omer, Jan. 1, 1882—; Lewis, Feb. 12, 1884—; Albert, May 10, 1886—; Carrie, Aug. 25, 1888—; Harry, Aug. 25, 1888—.

1813, William Marion Faunce⁷, 1812, W. Canal St., Peru, Ind., was b. July 16, 1873, and m. Elizabeth Pollock. Charles Richard; Helen Marie.

1814, Estella Faunce⁷, 1812, Logansport, Ind., was b. Oct. 20, 1876, and m. (1) Frederick Butte. Bessie; Frederick. M. (2) Lucern Edgerly.

1815, Gertrude Faunce⁷, 1812, Peru, Ind., was b. Feb. 25, 1878, and m. George Kunzie. Edith Violet; Mabel Clara; Mildred Irene.

1816, John Faunce⁷, 1812, Peru, Ind., was b. Feb. 18, 1880, and m. Jessie Leshner.

Silas, Susan, Benjamin, John, John, Jacob.

1817, Silas Schrock⁶, 1788, Kokemo, Ind., was b. Apr. 1, 1851, and m. Sept. 4, 1873, Mary E. Kessler. Dora May, 1818; Florence Alice, 1819; Levi Frank, 1820; Jesse Birthel, Aug. 7, 1890—.

1818, Dora May Schrock⁷, 1817, Kokomo, Ind., was b. Mar. 22, 1874, and m. Jan. 1, 1890, Ulysses Grant Garritson. Christian church. Infant, Dec. 8, 1890—Jan. 12, 1891; Child, Nov. 30, 1906—.

1819, Florence Alice Schrock⁷, 1817, Bennetts Switch, Ind., was b. Nov. 12, 1877, and m. Sept. 17, 1893, John Milton Forry. Daisy G., May 24, 1896—; Estella M., June 7, 1898—; Charles L., Apr. 27, 1909—.

1820, Levi Franklin Schrock⁷, 1817, Kokomo, Ind., was b. Mar. 10, 1880, and m. Nov. 1, 1903, Edna Pearl Burtch. United Brethren church. Thelma Marie, Aug. 26, 1904—; Alverta Loraine, Nov. 19, 1905—.

Catherine, Susan, Benjamin, John, John, Jacob.

1821, Catherine Schrock⁶, 1788, Lima, Ohio, at death, d. Apr. 23, 1907, and was m. to Levi Olinger, now of Lima, Ohio. Marion, 1870—; Charles, 1822; Jesse; Louisa, 1823.

1822, Charles Olinger⁷, 1821, New Waverly, Ind., was b. May 21, 1877, at Peru, Ind., and m. Feb. 21, 1903, at Mexico, Ind., by Rev. Frank Fisher. Fannie Rider, dau. of Henry and Sarah (Earhart) Rider, Chili, Ind. Helen, Feb. 23, 1903—; Robert, Mar. 15, 1908—.

1823, Louisa Olinger⁷, 1821, Lima, Ohio, was b. Jan. 11, 1882, and m. Dec. 21, 1903, Stephen E. Harpster, son of Reuben and Lucy A. (Thomas) Harpster, West Cairo, Ohio. Methodist church. Floyd, Feb. 6, 1904—; Edna, Mar. 31, 1907—.

Veronica, Benjamin, John, John, Jacob.

1824, Veronica Hochstetler⁶, 1665, Waupecong, Ind., at death, was b. June 28, 1809, in Somerset Co., Pa., d. Apr. 7, 1885, and was m. (1) Sept. 25, 1841, to Peter Stineman, who d. Feb. 23, 1862. Catherine, Nov. 11, 1842—Aug. 8, 1844; Son, stillborn, June 20, 1844; Jonas, 1825; Jacob, Sept. 16, 1850—Aug. 31, 1851. M. (2) in fall of 1863, Philip Yoder, who d. in the fall of 1868.

1825, Jonas Stineman⁶, 1824, McGrawsville, Ind., was b. Mar. 13, 1846, near Shanesville, Ohio, and m. (1) Nov. 25, 1869, near Waupecong, Ind., by Bishop John Smucker, Lydia Christner, who d. Aug. 19, 1882, the dau. of Peter Christner, who d. about 1896, at Waupecong, Ind., and his wife Barbara Egli, who d. when her dau. Lydia was about seven weeks old. Farmer and teacher. Amish church. Peter C., 1826; Fannie, 1827; Sarah, 1828; Christian,

1829; Ezra, Dec. 26, 1878—; Ira, 1830; Noah, Feb. 19, 1882—; Ervin, Oct. 20, 1886—. M. (2) Dec. 13, 1885, Barbara Stahley Metzger, dau. of Christian and Fannie (Housower) Stahley.

1826, Peter C. Stineman⁷, 1825, North Grove, Ind., was b. Sept. 11, 1870, in Miami Co., Ind., and m. July 3, 1895, at Waupecong, Ind., by Rev. Andrew Troyer, Olia Swoverland, dau. of Levi and Sarah Jane (Hoover) Swoverland, Waupecong, Ind. Teacher and farmer. S. S. Supt. in Evangelical church. Wendall Paul, Oct. 16, 1897—; Maurena, Oct. 6, 1899—; Eva Earle, Apr. 6, 1902—.

1827, Fannie Stineman⁷, 1825, McGrawsville, Ind., was b. Jan. 7, 1872, in Miami Co., Ind., and m. in 1890, by Rev. Andrew Troyer, Menno L. Frey, son of Levi and Barbara (Mishler) Frey, Sugarcreek, Ohio. Amish church. Pearl, June, 1891—; Catherine, Jan., 1893—; Millard, Feb., 1895—Oct., 1898; Owen, May, 1898—; Lewis, June, 1900—.

1828, Sarah Stineman⁷, 1825, Manistee, Mich., at death, was b. Sept. 11, 1873, d. Sept., 1903, and m. in 1895, William H. Lantz. Nathan Henry; Frederick C.; William; Another child, d. before the mother.

1829, Christian E. Stineman⁷, 1825, McGrawsville, Ind., was b. Aug. 19, 1875, and m. Feb., 1904, Florence Murphy. Barbara Kathleen, Aug., 1895—.

1830, Ira Stineman⁷, 1825, Aberdeen, Wash., was b. May 1, 1880, at McGrawsville, Ind., and m. July 2, 1902, at Bunker Hill, Ind., by Rev. Charles Tinkham, Alice Louisa Allen, dau. of Jacob H. and Mary (Ludlum) Allen, Miami, Ind. He graduated from Valparaiso University, and is a teacher of science. Methodist church. Gwendolyn Merle, Aug. 15, 1903—Feb. 13, 1904; Dorethy Helen, June 11, 1905—.

Polly, Benjamin, John, John, Jacob.

1831, Polly Hochstetler⁸, 1665, Smithville, Ohio, at death, was b. Feb. 25, 1811, d. Sept. 30, 1859, and was m. to Gabriel Yoder. Stephen, 1832; Catherine, 5530; Benjamin, 1837; Fanny, 1842; Martha, 1845; John, 1846.

Stephen, Polly, Benjamin, John, John, Jacob.

Mary, Moses, Henry, John, Jacob.

1832, Stephen Yoder⁸, 1831, Nappanee, Ind., and Mary Hochstetler⁸, 5516, were m. Mar. 13, 1870, near Farmerstown, Ohio, by Christian Fisher, J. P. He was b. Nov. 19, 1840, and she Jan. 8, 1848, at Farmerstown, Ohio. He is a farmer and laborer. Amish church. Daniel, 1833; Savilla, Mar. 15, 1874—; Martha, June 6, 1875—July 19, 1890; Levi, 1834; Amos, 1835; Moses, 1836; Monroe, Nov. 21, 1881—Mar. 7, 1889; Katie, Mar. 10, 1884—; Amanda, Nov. 30, 1888—Aug. 1, 1905; Malinda, Feb. 7, 1890—; Isaac, Oct. 25, 1891—.

1833, Daniel H. Yoder⁷, 1832, Orrville, Ohio, was b. May 24, 1872, in Wayne Co., Ohio, and was m. Oct. 13, 1898, at Rittman, Ohio, by A. D. Amstutz, to Katie Burkholder, dau. of A. D. and Lavina (Amstutz) Burkholder, Marshallville, Ohio. Mennonite church.

1834, Levi W. Yoder⁷, 1832, Nappanee, Ind., was b. Oct. 28, 1876, near Orrville, Ohio, and m. Aug. 4, 1901, at Nappanee, Ind., by Rev. J. H. McGowen, Clara Alice Troyer, dau. of Christian Troyer, Goshen, Ind., and his wife Elizabeth Yoder, dau. of Jacob and Mary (Plank) Yoder. Dairyman. Mary Elizabeth, Aug. 30, 1905—; Malinda Mae, Apr. 3, 1908—.

1830. Jacob Allen served in Co. H 42 Ohio, during the Civil War. His mother was Cata Woolly Howland, dau. of Solomon Howland, son of Samuel, son of Samuel, son of Nicholas, son of Zoeth, son of Henry Howland, who came to Mass. from England. Howland Gen. p. 176.

Stephen, Polly, Benjamin, John,

Amos, Mary, Moses, Henry, John, Jacob.

Amanda, Sarah, Abraham, Sarah, Anna, John, Jacob.

1835, Amos B. Yoder⁷, 1832, Gwinner, N. D., and Amanda Stahley⁷, 3266, were m. Mar. 6, 1902, at Nappanee, Ind., by Rev. Frank Hartman. He was b. Aug. 28, 1878, near Orrville, Ohio, and she Nov. 16, 1877. Mennonite church. Blanche, Oct. 18, 1902—Oct. 23, 1902; Iola Verneta, Aug. 26, 1903—; Lester Delbert, Mar. 17, 1905—; Edna Aleta, Oct. 16, 1906—.

1836, Moses H. Yoder⁷, 1832, Nappanee, Ind., was b. June 19, 1880, and m. Mar. 10, 1906, Amanda Hartman who was b. Oct. 25, 1882, the dau. of Peter S. and Anna (Weldy) Hartman, Wakarusa, Ind. Mennonite church. Bertha Naoma, June 1, 1907—; Raymond Abraham, Mar. 9, 1909—.

Benjamin, Polly, Benjamin, John, John, Jacob.

Sarah, Moses, Henry, John, Jacob.

1837, Benjamin Yoder⁶, 1831, Seville, Ohio, and Sarah Hochstetler⁵, 5516, Nappanee, Ind., were m. in 1874, in Wayne Co., Ohio. He was b. Mar. 5, 1848, in Wayne Co., Ohio, and she July 14, 1856, near Farmerstown, Ohio. Emanuel H., 1838; Minnie, Apr. 30, 1876—Aug., 1876; Naomi Elizabeth, 1839; Peter H., 1840; Amanda Arvilla, Dec. 12, 1880—; Frank, 1841; Laura Lucinda, Mar. 30, 1890—.

1838, Emanuel H. Yoder⁷, 1837, 9018 Erie Ave., South Chicago, Ill., was b. Dec. 8, 1872, in Holmes Co., Ohio, and m. July 1, 1894, at Atwood, Ind., Louisa Simson who was b. Feb. 27, 1876, at Etna Green, Ind. Dorothy Le Ester, Sept. 1, 1896—; Velma La Von, Sept. 2, 1899—; Eva Marguerite, Oct. 4, 1902—.

1839, Naomi Elizabeth Yoder⁷, 1837, Seville, Ohio, was b. Aug. 22, 1877, in Wayne Co., Ohio, and m. Dec. 25, 1899, at Wadsworth, Ohio, Warren S. Coolman who was b. Mar. 25, 1870, at Acme, Ohio. La Von Mabel, Jan. 4, 1901—; Ruth, Sept. 9, 1905—.

1840, Peter H. Yoder⁷, 1837, Nappanee, Ind., was b. June 30, 1879, in Wayne Co., Ohio, and m. Oct. 15, 1902, at Nappanee, Ind., Anna Hughes who was b. Mar. 17, 1878, at Cromwell, Ind. William, Nov. 28, 1904—Nov. 28, 1904; Sarah Delilah, Nov. 27, 1905—; Margory, Nov. 27, 1905—Nov. 27, 1905; John Hughes, May 25, 1908—.

1841, Frank Yoder⁷, 1837, Nappanee, Ind., was b. Aug. 24, 1882, in Wayne Co., Ohio, and m. Feb. 27, 1907, Lillie Troup who was b. Nov. 12, 1884, at Milford, Ind., and d. June 13, 1910. Helen, June 7, 1910—June 7, 1910.

Fanny, Polly, Benjamin, John, John, Jacob.

1842, Fanny Yoder⁶, 1831, Becks Mills, Ohio, was b. Oct. 16, 1847, and was m. Nov. 7, 1872, to Peter Oswald, the son of Peter and Martha (Easch) Oswald. Edward, 1843; Adam, 1844; Manda, 5126; Alvin, Nov. 15, 1882—; Cora, 5070; Mervanna, May 27, 1891—.

Edward, Fanny, Polly, Benjamin, John, John, Jacob.

Barbara, Alexander, Noah, Henry, John, Jacob.

1843, Edward Oswald⁷, 1842, Millersburg, Ohio, and Barbara Hostetler⁶, 5668, were m. Dec. 25, 1904, by Bishop Moses Mast. He was b. Jan. 6, 1875. She was b. May 15, 1876, at Farmerstown, Ohio, and d. Jan. 16, 1909, at Millersburg, Ohio. Mennonite church.

Adam, Fanny, Polly, Benjamin, John, John, Jacob.

Lucy, Mary, Leah, Catherine, Henry, John, Jacob.

1844, Adam Oswald⁷, 1842, Charm, Ohio, and Lucy Ann Troyer⁷, 4884, were m. June 6, 1901. He was b. Jan. 9, 1877, and she Oct. 8, 1881. Earl Raymond, Nov. 17, 1903—; John Alvin, Mar. 17, 1905—.

1845, Martha Yoder⁶, 1831, Orrville, Ohio, was b. June 21, 1850, and m. Adam Royer.

1846, John S. Yoder⁶, 1831, Smithville, Ohio, was b. Oct. 2, 1856, near Smithville, Ohio, and m. Apr. 13, 1877, Mary Ebie. Naomi, 1847; Ernest J., 1848; Orië E., Mar. 11, 1886—.

1847, Naomi E. Yoder⁷, 1846, Smithville, Ohio, was b. Sept. 20, 1877, and m. Dec. 15, 1898, John L. Koonts, son of Lawrence Koonts who d. about 1879, and Catherine Gerberich who d. about 1904. Cora May, Oct. 20, 1900—.

1848, Ernest J. Yoder⁷, 1846, Wooster, Ohio, was b. Nov. 8, 1883, and m. Nov. 20, 1907, Florence M. Grunder, dau. of Henry and Catherine (Sprow) Grunder, Creston, Ohio. Ruth Marguerite, July 31, 1908—.

Catherine, Benjamin, John, John, Jacob.

1849, Catherine Hochstetler⁵, 1665, Peru, Ind., at death, was b. Aug. 2, 1814, in Tuscarawas Co., Ohio, d. Mar. 21, 1839, and was m. Nov. 24, 1835, to Joseph Schrock, son of Jacob Schrock of fam. 1726, note. See fam. 1866. William, 1850; Caroline, Feb. 12, 1839—Aug. 9, 1841.

1850, William Schrock⁶, 1849, Woodward, Okl., was b. Oct. 20, 1836, in Tuscarawas Co., Ohio, and m. Apr. 7, 1859, near Chili, Ind., by Rev. George Bear, Elizabeth Baldwin, who d., the dau. of Enos and Elizabeth (Hover) Baldwin, Chili, Ind. Dunkard church. Mary, 1851; Catherine, July 9, 1861—d. in infancy; Dorethy, d. in infancy; James B., 1854; Jacob, 1857; Hannah, 1858; Martha, 1860; Enos, 1861; Joseph, 1862; Eli B., d. in infancy; Fanny, 1863; Hettie, 1864; Lovina, 1865.

1851, Mary Schrock⁷, 1850, Raymond, Ill., was b. Feb. 18, 1860, in Miami Co., Ind., and m. June 15, 1882, at Severance, Kansas, Robert Lewis, son of William and Alice (Wilson) Lewis, Pawnee, Ill. Emma, 1852; Ettie, 1853; Oliver, Mar. 12, 1884—Apr. 30, 1906; Jesse, June 26, 1887—Feb. 3, 1904; Ralph, Jan. 8, 1894—.

1852, Emma Lewis⁸, 1851, Raymond, Ill., was b. Oct. 15, 1880, and m. Nov. 15, 1899, Mr. Flynn.

1853, Ettie Lewis⁸, 1851, Raymond, Ill., was b. Dec. 11, 1882, and m. Mar. 5, 1903, Mr. Roberts.

1854, James B. Schrock⁷, 1850, Geneseo, Kansas, was b. Sept. 10, 1862, and m. Sept. 11, 1881, in Doniphan Co., Kansas, Mahala Susan Sharp, dau. of W. A. and Elizabeth (Barnard) Sharp, Florence, Colo. Christian church. Minnie Alice, 1855; Son, Mar. 17, 1884—Mar. 21, 1884; Elizabeth May, May 1, 1885—; Francis Marion, Jan. 11, 1888—; Katie Ellen, 1856; William Jacob, Apr. 28, 1892—; Blanch Etna, May 26, 1894—; Gracie, Aug. 10, 1896—; James Edwin, June 15, 1901—; Nellie Jane, Sept. 10, 1905—.

1855, Minnie Alice Schrock⁸, 1854, New Murdock, Kansas, at death, was b. Aug. 20, 1882, d. Dec. 20, 1902, and m. Daniel Hockman.

1856, Katy Ellen Schrock⁸, 1854, Spring, Kansas, was b. Feb. 25, 1890, and m. Ross Harris.

1857, Jacob Schrock⁷, 1850, Raymond, Ill., was b. Nov. 18, 1863, and m. May 29, 1895, Bertha M. Beckham, the dau. of James and Mary J. (Rush) Beckham, Bowling Green, Mo. Essie Mabel, Mar. 7, 1896—; Tressa Leone, Mar. 28, 1897—; Ezra Milton, Apr. 13, 1898—; Elsie Geraldine, Aug. 5, 1902—; Charles Melvin, Jan. 5, 1904—.

1858, Hannah Schrock⁷, 1850, Belmont, Kansas, was b. Apr. 6, 1867, and m. Benjamin Bennett, a soldier of the Civil War, the son of James C. and Rachel (Van Zant) Bennett. Mae, 1859; Custer, 1896—.

1859, Mae Bennett⁸, 1858, Norwich, Kansas, was b. May 16, 1888, and m. Oct., 1903, Fred Even Gestenslager, son of George and Catherine (Wittmer) Gestenslager, Norwich, Kansas. Eva Mae, Jan. 30, 1906—; Frieda Agatha, Oct. 30, 1908—.

1860, Martha Schrock⁷, 1850, New Murdock, Kansas, was b. May 28, 1874, and m. Dec. 29, 1888, at her home, by Samuel Patterson, Herman H. Blumanhourst, son of H. H. Blumanhourst, who d. Jan. 10, 1895, at Waupauk, Ohio, and Louisa Wilamena Henrietta Frickensmith. Rosetta, Mar. 25, 1890—Jan. 16, 1906; Nora E., Sept. 28, 1891—Jan. 13, 1892; Nettie, Dec. 24, 1892—; Alfred, Mar. 27, 1895—; Leona, Feb. 10, 1897—; Maudie, Jan. 14, 1899—; Viola, Nov. 4, 1900—; Oliver, July 18, 1903—; Caroline, Nov. 8, 1905—; Lillian, Mar. 20, 1909—.

1861, Enos Schrock⁷, 1850, Rago, Kansas, was b. Jan. 26, 1870, and m. (1) Mar. 25, 1890, Bertha Dewey, who was b. July 7, 1872, and d. Dec. 3, 1899, the dau. of John Dewey, Sidney, Neb., whose wife was a Keeler. Church of the Brethren. Henry Aaron, Aug. 17, 1891—; Nannie Mabel, Apr. 8, 1893—; William Emanuel, Aug. 25, 1894—; Johnny Enos, Dec. 3, 1899—Mar. 25, 1900. M. (2) Mrs. Mary Woods.

1862, Joseph Schrock⁷, 1850, Arkansas City, Kansas, was b. Nov. 4, 1873, and m. Dec. 24, 1900, Stella E. Yeates. Floyd Hilton, Oct. 19, 1900—; Lester Herbert, Dec. 28, 1902—.

1863, Fanny Schrock⁷, 1850, Mooreland, Okl., was b. Jan. 30, 1879, in Illinois, and m. Oct. 26, 1893, at Kingman, Kansas, by Judge Gerad Granger, J. W. King, son of Daniel and Sarah (East) King, Lewis, Okl. United Brethren church. Daniel, Mar. 5, 1895—killed Apr. 28, 1902; Charles, Sept. 19, 1897—; Ajah, Jan. 20, 1899—; Lois, Dec. 23, 1902—; Stephen, 1904—; Marcella, Nov. 6, 1907—.

1864, Hattie May Schrock⁷, 1850, New Murdock, Kansas, was b. May 15, 1882, at Severance, Kansas, and m. Mar. 30, 1901, at Kingman, Kansas, by Judge John Shea, George Yiengst, son of Jerry and Mary (Shroveau) Yiengst, New Murdock, Kan. Church of the Brethren. Leonard M., Apr. 15, 1902—; Levi Pearl, May 13, 1904—.

1865, Lovina Schrock⁷, 1850, Cheney, Kansas, was b. Oct. 18, 1876, and m. Harry Shanks. Melvin.

Dorethy, Benjamin, John, John, Jacob.

1866, Dorethy Hostetler⁵, 1665, Peru, Ind., at death, was b. June 7, 1818, near Canal Dover, Ohio, d. July 27, 1896, and was m. Nov. 12, 1839, to Joseph Schrock, who was b. Dec. 3, 1813, and d. Nov. 15, 1891, and who had been the husband of her sister Catherine of fam. 1849. Christena, Aug. 10, 1840—Aug. 15, 1863; Charles, Dec. 31, 1841—June 1, 1873; Isabel, 1867; Francis, June 19, 1847—; Joseph, 1874; Mary A., 955; Lucy, 1876.

1867, Isabell Schrock⁶, 1866, Waupecong, Ind., at death, was b. May 6, 1844, in Miami Co., Ind., d. Dec. 10, 1884, and was m. June 8, 1862, by Squire Lawrence to Gabriel Horner, the son of Jacob and Elizabeth (Neff) Horner, Shanesville, Ohio. United Brethren church. Franklin P., 1868; Joseph S., 1869; Elizabeth E., Nov. 25, 1866—Apr. 10, 1889; Dorothy Wilhelmina, 1870; Lewis E., July 8, 1871—; Lillie M., 1871; Otto N., June 25, 1876—; Lamanda M., 1872; Icy B., 1873.

1868, Franklin P. Horner⁷, 1867, Peru, Ind., was b. Feb. 5, 1863, in Peru Tp., Miami Co., Ind., and m. Dec. 25, 1889, at Plymouth, Ind., by Rev. Jacob Hilderbrand, Harriet L. Miller, dau. of Samuel T. and Margaret E. (Yoder)

Miller, Walkerton, Ind. United Brethren church. Bernice B., Sept. 29, 1891—; Clement B., Sept. 18, 1894—; Hazen F., Sept. 5, 1897—.

Joseph, Isabel, Dorethy, Benjamin, John, John, Jacob.
Emma, Simon, Elizabeth, Jonathan, John, Jacob.

1869, Joseph S. Horner⁷, 1867, Greentown, Ind., and Emma Kendall⁶, 6466, were m. Dec. 29, 1889, in Howard Co., Ind., by Rev. Daniel C. Miller. He was b. Nov. 2, 1864, in Miami Co., Ind., and she Dec. 26, 1870. Mennonite church, in which he is minister. Jesse Orestus, Feb. 21, 1891—; John Wesley, July 13, 1893—; Anson Gabriel, May 8, 1895—; Nora Effie, June 30, 1897—; Elvin Benjamin, June 2, 1900—; Lloyd Kendall, Jan. 7, 1905—; Drusilla Elain, Oct. 25, 1907—; Roscoe Paul.

1870, Dorothy W. Horner⁷, 1867, Peru, Ind., was b. Feb. 18, 1869, and m. Charles Dice, son of George V. and Emeline (Bell) Dice, Peru, Ind. Carter D., Apr. 24, 1898—; Oda L., Apr. 1, 1902—.

1871, Lillie May Horner⁷, 1867, Montpelier, Ind., was b. Nov. 5, 1873, near Peru, Ind., and m. Oct. 26, 1902, at Peru, Ind., George W. Thomas, son of Richard Thomas who d. Sept. 2, 1908, and Margaret Carson. United Brethren church. Greer Oreon, July 25, 1904—.

1872, Lamanda Mindilla Horner⁷, 1867, Manistee, Mich., was b. May 15, 1880, and m. Nov. 15, 1900, near Peru, Ind., by Rev. F. P. Overmyer, Chester Leland, son of J. B. and Martha (Misner) Leland, Marion, Ind. United Brethren church.

1873, Icy Bell Horner⁷, 1867, North Grove, Ind., was b. Aug. 29, 1884, at Peru, Ind., and m. Sept. 18, 1904, at Amboy, Ind., by Rev. H. E. Forbes, Ord J. Elleman, son of A. J. and Melissa (Fellow) Elleman, Kokomo, Ind. Gerald Gay, June 8, 1905—June 18, 1905; Geraldine Fay, June 8, 1905—June 23, 1905; Ruth, Dec. 14, 1907—Dec. 16, 1907.

1874, Joseph A. Schrock⁶, 1866, Fairview, Mich., was b. July 18, 1850, and m. Nov. 12, 1874, Mary Ann Harner who was b. Oct. 19, 1854. Altine, 1875; Nannie, 1784; Infant son; Infant dau.

Altine, Joseph, Dorothy, Benjamin, John, John, Jacob.

Noah, Elizabeth, Benjamin, John, John, Jacob.

Ella, Elizabeth, Sarah, Sarah, Anna,

1875, Altine Schrock⁷, 1874, Chief, Mich., and Ella Schrock⁷, 1783, were m. He was b. July 7, 1875, and she May 27, 1878. Virgil, Aug. 7, 1900—; Delton, Jan. 19, 1901—; Opal, Jan. 10, 1903—; Gola, May 7, 1906—; Verlin, Sept. 11, 1908—.

1876, Lucy Schrock⁶, 1866, Peru, Ind., was b. Feb. 2, 1856, near Peru, Ind., and m. Feb. 4, 1879, at the same place, by James Fullwiler, J. P., Isaac Horner, son of Jacob and Elizabeth (Neff) Horner, Shanesville, Ohio. United Brethren church. Clinton Edward, Jan. 17, 1880—; Harry Eldon, Mar. 10, 1883—; Prudence Leota, Aug. 2, 1885—; Dollie Mabel, Jan. 27, 1892—.

Jonas, Benjamin, John, John, Jacob.

1877, Jonas Hochstetler⁵, 1665, Winesburg, Ohio, at death, was b. Mar. 2, 1820, in Tuscarawas Co., Ohio, d. Oct. 13, 1884, and was m. (1) Dec. 11, 1842, to Lucy Anna Yutzy who was b. Apr. 2, 1825, and d. June 5, 1857. Amish church. Isaac, Mar. 21, 1844—Mar. 19, 1846; Leah, Dec. 24, 1845—Sept. 10, 1849; Elizabeth, 2963; Catherine, May 30, 1849—June 20, 1849; Moses, 1878; Benjamin, 1882; Joseph, Apr. 12, 1854—Apr. 12, 1854; Lydia, 1888. M. (2) Nov. 8, 1857, Caroline Armbrust, b. May 11, 1838, and d. Jan. 11, 1899, the dau. of John Armbrust, whose second wife was Frany Hostetler, of fam. 2518. Caroline m. (2) Emanuel J. Hershberger, of fam. 1474. Henry, 1891;

Lucy Anna, 4396; Jonas, 1892; Mary, 1893; Amanda, 1479; Carolina, 1894; John, 1895.

1878, Moses Hochstetler⁶, 1877, Plain City, Ohio, at death, was b. Aug. 8, 1850, near Winesburg, Ohio, d. Aug. 5, 1905, killed by a runaway team, while on his way to help a neighbor thrash, a few minutes after he and his wife had repeated together the Lord's Prayer. He was m. Jan. 7, 1875, near Trail, Ohio, by Moses Miller, to Elizabeth Weaver. Amish church. William, 1879; Fanny, Nov. 8, 1877—Nov. 29, 1877; Sarah, 1880; Amanda, Feb. 10, 1881—; Enos, June 13, 1882—Aug. 22, 1882; Mattie, 1881; John, Dec. 29, 1885—; Levi, July 12, 1888—; Moses M., July 3, 1890—; Daniel, Aug. 28, 1893—; Lizzie Ann, Aug. 12, 1895—.

1879, William M. Hochstetler⁷, 1878, Plain City, Ohio, was b. June 5, 1876, and m. Mar. 10, 1898, Sarah M. Kaufman, b. Mar. 29, 1879, dau. of David Kaufman, Plain City, Ohio. Amish church. Mary, Aug. 17, 1899—; Lizzie Ann, Aug. 11, 1901—; Daniel W., Oct. 16, 1902—Jan. 20, 1904; Alta W., July 16, 1904—; John W., Aug. 16, 1906—.

1880, Sarah M. Hochstetler⁷, 1878, Shanesville, Ohio, was b. Feb. 20, 1879, at Plain City, Ohio, and m. Dec. 11, 1902, Moses D. Yoder, son of David and Catherine (Miller) Yoder. Amish church. Katie Ann, Oct. 8, 1903—; Lizzie Ann, Mar. 8, 1905—.

1881, Martha Hochstetler⁷, 1878, Plain City, Ohio, was b. Dec. 20, 1883, at Plain City, Ohio, and m. Nov. 14, 1907, John P. Whitmer, son of Peter Whitmer. Amish church.

Benjamin, Jonas, Benjamin, John, John, Jacob.
Lucy, Christina, Barbara, Henry, John, Jacob.

1882, Benjamin J. Hochstetler⁶, 1877, Middlefield, Ohio, and Lucy Mullet⁶, 5323, were m. Dec. 25, 1875, near Trail, Ohio, by Bishop Moses Miller. He was b. July 21, 1852, near Winesburg, Ohio, and she July 2, 1854. Amish church. Jacob B., 1883; Jonas, 1884; Levi B., 1885; Benjamin B., 1886; Enos, Mar. 23, 1885—May 16, 1886; Elizabeth, Mar. 26, 1887—May 15, 1888; Barbara B., 1887; Clara B., Feb. 24, 1891—; Monroe B., Apr. 11, 1893—Apr. 19, 1893; Malinda B., May 16, 1894—; Ada B., Aug. 7, 1897—.

1883, Jacob B. Hochstetler⁷, 1882, Burton, Ohio, was b. Aug. 4, 1878, in Holmes Co., Ohio, and m. Jan., 1902, in Geauga Co., Ohio, by Bishop Simon E. Mast, Elizabeth C. Schmucker, dau. of Christian C. and Mary D. (Schlaubach) Schmucker, Burton, Ohio. Amish church. Barbara J., Dec. 4, 1902—; Monroe J., Sept. 9, 1904—Oct. 6, 1906.

Benjamin, Jonas, Benjamin, John,
Jonas, John, Jacob.

Lucy, Christina, Barbara, Henry,
Lovina, Sarah, Anna, Michael, Joseph, Jacob.

1884, Jonas B. Hochstetler⁷, 1882, Middlefield, Ohio, and Lovina B. Byler⁶, 7280, were m. Nov. 19, 1903, in Geauga Co., Ohio, by Jacob D. Byler. He was b. June 17, 1880, and she Apr. 24, 1880. Urias, July 14, 1905—; Monroe, Oct. 29, 1906—.

Benjamin, Jonas, Benjamin, John,
Levi, John, Jacob.

Lucy, Christina, Barbara, Henry,
Mary, Jacob, Jacob, Sarah, John, John, Jacob.

1885, Levi B. Hostetler⁷, 1882, Applecreek, Ohio, was b. Jan. 13, 1882, near Berlin, Ohio, and m. (1) Susan J. Schlabach, who d. Apr. 3, 1904. Amish

1880. David Yoder, son of Moses J., son of Joshua Yoder. Catherine Miller, dau. of Solomon S. Miller, son of Yost, son of Hannas, who came from Switzerland.

church. Susan L. Mar. 22, 1904—. M. (2) Jan. 19, 1906, Mary J. Hershberger⁷, 1499, who was raised by Jacob J. and Anna J. (Yoder) Hershberger, Sugar-creek, Ohio. Lydia Ann, June 20, 1907—.

Benjamin, Jonas, Benjamin, John, John, Jacob.

Lucy, Christina, Barbara, Henry, John, Jacob.

Mary, Sarah, Moses, Rachel, Henry, John, Jacob.
1886, Benjamin B. Hostetler⁷, 1882, Hydro, Okl., and Mary J. Slabaugh⁷, 5416, were m. May 24, 1905. He was b. July 16, 1883, and she Oct. 23, 1886. Melvin B., Dec. 25, 1905—; Emma B., June 28, 1907—; Elva B., Jan. 6, 1909—.

1887, Barbara B. Hostetler⁷, 1882, Middlefield, Ohio, was b. Mar. 21, 1889, and m. Abraham C. Miller.

1888, Lydia Hochstetler⁶, 1877, Dundee, Ohio, was b. Aug. 27, 1855, in Paint Tp., Holmes Co., Ohio, and was m. in 1875, near Winesburg, Ohio, by Rev. Moses J. Miller, to Tobias Weaver who was b. Aug. 20, 1852, the son of Nicholas and Elizabeth ((Schrock) Weaver, Winesburg, Ohio. Amish church. Sarah Ann, Jan. 9, 1876—Nov. 2, 1879; Elizabeth, 2112; Magdalena, July 2, 1879—; Jonas, 1889; Emelia, 1890; Levi, Nov. 7, 1884—; Mary, Nov. 13, 1886—; Benjamin, Apr. 16, 1889—; Lydia, Jan. 22, 1891—; William, June 13, 1893—; Andrew, Apr. 18, 1896—; John, Apr. 18, 1900—; Eli, May 26, 1903—.

1889, Jonas T. Weaver⁷, 1888, Dundee, Ohio, was b. Feb. 12, 1881, and m. Nov. 17, 1904, Mary J. Miller. Melvin J., Dec. 1, 1907—; Lydian J., June 9, 1909—.

1890, Emelia Weaver⁷, 1888, Mt. Hope, Ohio, was b. Dec. 25, 1882, and m. Feb. 6, 1908, Jacob A. Hershberger, who was b. Jan. 30, 1886, the son of Ananias and Fanny (Miller) Hershberger, Mt. Hope, Ohio. Lydia, Dec. 31, 1908—.

1891, Henry J. Hochstetler⁶, 1877, Middlefield, Ohio, was b. Oct. 15, 1858, in Holmes Co., Ohio, and m. Mar. 9, 1882, in the same county, Mary Witmer. Carolina, 5417; Samuel Martin, June 9, 1887—; John, Nov. 23, 1891—Dec. 22, 1905; Eli, Nov. 14, 1897—.

1892, Jonas J. Hostetler⁶, 1877, White Cloud, Mich., was b. May 21, 1863, two and a half miles west of Winesburg, Ohio, and m. Amanda Troyer, dau. of Jonas and Sarah (Hershberger) Troyer, Baltic, Ohio. Amish church.

1893, Mary Hostetler⁶, 1877, Dodge City, Kansas, was b. Aug. 2, 1865, and m. Dec. 27, 1889, Eli J. Yoder, son of Jacob and Magdalena (Kauffman) Yoder, Chesterville, Ill. Shettler Gen. Fam. 181. Amish church. Andrew, Nov. 25, 1889—Oct. 17, 1891; Amanda, June 17, 1892—; Savilla, July 31, 1894—; Lizziean, Feb. 5, 1897—.

1894, Caroline Hochstetler⁶, 1877, Topeka, Ind., was b. May 30, 1876, and m. Joseph D. Schrock, of fam. 9138. Amish church. Ervin, Dec. 18, 1898—; Gideon, June 4, 1900—; John Henry, Apr. 5, 1902—; Clara Ann, Mar. 14, 1905—; Two infants, d. in infancy.

John, Jonas, Benjamin, John, John, Jacob.

Tobias, David, Catherine, Anna, John,

Clara, Jeremiah, Magdalena, Peter, Joseph, Jacob.

Mary, Mary, Mary, Jonathan, John.

1895, John J. Hostetler⁶, 1877, Shippshewana, Ind., and Clara Yoder⁷, 3742, were m. Dec. 18, 1904, near Shippshewana, Ind., by Rev. David S. Kauffman. He was b. Sept. 9, 1878, near Winesburg, Ohio, and she Nov. 19, 1883.

1893. Other children of Jacob and Magdalena Yoder named in this work are: Jacob, 7591; Noah, 7596; and Mattie, 7600.

He is a carpenter and farmer. Amish church. Dau., Apr. 20, 1907—May 3, 1907; Henry J., June 1, 1908—.

Benjamin, Benjamin, John, John, Jacob,
Magdalena, Elizabeth, David, John, Jacob.

1896, Benjamin Hostetler⁶, 1665, Sugarcreek, Ohio, at death, and Magdalena Gerber⁵, 4415, were m. Dec. 4, 1845, by Jacob Miller. He was b. Sept. 20, 1823, near Sugarcreek, Ohio, and d. July 9, 1898. She was b. Dec. 15, 1826, near Shanesville, Ohio, and d. Nov. 25, 1910. Amish church. Elizabeth, 1103; Susanna, 4746; Jacob, Nov. 2, 1850—Apr. 12, 1851; Christian, 1897; Moses, Nov. 16, 1854—Nov. 18, 1854; Ira, Nov. 20, 1855—July 21, 1858; Noah, 1904; Isaac, 1906; Lydia, 2688; Hiram, 1908.

1897, Christian B. Hostetler⁶, 1896, Burton, Ohio, was b. Apr. 8, 1852, and m. Jan. 6, 1871, Lamanda Deitz, dau. of George and Fanny (Coblentz) Deitz. Laura Ada, 1898; Oliver W., 1899; William Aaron, Mar. 12, 1878—; Martha Magdalena, 1900; Emma Sophia, 1901; Amos Haman, 1902; Norman Abraham, 1903; Katie Murl, July 1, 1891—.

1898, Laura Ada Hostetler⁷, 1897, Novelty, Ohio, was b. Aug. 7, 1874, at Sugarcreek, Ohio, and m. Nov. 17, 1894, at Parkman, Ohio, by Rev. Gates, Sylvester Gharky, who was b. Sept. 27, 1877, the son of Lorenzo and Margaret (Himes) Gharky. Seamstress.

Benjamin, Benjamin, John,
John, Jacob.
Magdalena, Elizabeth, David,

Sarah, Henry, Frany, Samuel, John, John, Jacob.

1899, Benjamin Oliver Hostetler⁷, 1897, Sugarcreek, Ohio, and Sarah Saloma Armbrust⁷, 2519, were m. Nov. 28, 1901, at Welshfield, Ohio, by Rev. C. A. Hoover. He was b. Oct. 5, 1875, and she Apr. 30, 1881, at Trail, Ohio. Amish church. Harvey Vilas, June 19, 1902—; Josie Pauline, Dec. 4, 1904—; Laura Susan, Aug. 7, 1907—, b. blind; Henry Leroy, Sept. 14, 1909—.

1900, Martha Magdalena Hostetler⁷, 1897, Chagrin Falls, Ohio, was b. Apr. 13, 1880, at Sugarcreek, Ohio, and m. Apr. 12, 1905, at Chagrin Falls, Ohio, by Rev. Luther Dalton, George A. Munn, son of Gaius and Pearl (St. John) Munn, Novelty, Ohio. Carl Anderson, 1906—.

1901, Emma Sophia Hostetler⁷, 1897, Novelty, Ohio, was b. Aug. 1, 1882, at Sugarcreek, Ohio, and m. July 1, 1901, at Chardon, Ohio, by T. D. Philips, Vernon Hatcher, son of William and Emma Jane (Rose) Hatcher. Myrtle Marie, Aug. 22, 1902—; Vaughn Adelbert, Sept. 26, 1904—; Raymon, May 19, 1907—.

1902, Amos Hamon Hostetler⁷, 1897, Sugarcreek, Ohio, was b. Nov. 17, 1883, at Sugarcreek, Ohio, and m. Nov. 17, 1904, at Sugarcreek, Ohio, by Edward Shepfer, Emma Azora Froelich, dau. of August and Mary Elizabeth (Biddle) Froelich, Greentown, Ind. Laborer. Lutheran church. Corlis Rizpah, Nov. 14, 1905—; Paul Ausburn, Feb. 13, 1908—.

1903, Norman Abraham Hostetler⁷, 1897, Chagrin Falls, Ohio, was b. July 12, 1885, at Sugarcreek, Ohio, and m. Apr. 11, 1908, at Welshfield, Ohio, by Rev. E. A. Mummy, Lottie A. Shanower, dau. of Reuben and Lydia (Karrer) Shanower, Burton, Ohio.

1904, Noah Hostetler⁶, 1896, Sugarcreek, Ohio, was b. near there Aug. 22, 1858, and m. Sept. 24, 1878, by Rev. J. G. Zahner, Sarah Ann Miller, dau. of Daniel M. and Theresa (Sproule) Miller, Sugarcreek, Ohio. Daniel Miller was the son of Michael Miller. Mennonite church. Eura Austin, 1905; Mary Ann, May 8, 1881—; Wilson Urban, Oct. 7, 1882—Mar. 10, 1883; George Grant, June 14, 1884—; Infant dau., Mar. 25, 1886; Infant dau., May 7, 1890; Ida Jane,

Sept. 6, 1891—; Roy, Mar. 15, 1900—.

1905, Eura Austin Hostetler⁷, 1904, Sugarcreek, Ohio, was b. near there May 8, 1879, and m. Dec. 27, 1901, at Sugarcreek, Ohio, by Rev. Moses Mast, Lizzie Miller, dau. of Alexander and Amanda (Gerber) Miller, Sugarcreek, Ohio. Alexander Miller is the son of Jonathan Miller. Mennonite church. Fern, Oct. 30, 1902—; Dennis, Sept. 30, 1904—.

Benjamin, Benjamin, John,
Isaac, Magdalena, Elizabeth, David, John, Jacob.
Daniel, Joseph, David,
Mary, Dorley, John, Jacob.
Mary, Benjamin, John,

1906, Isaac B. Hostetler⁶, 1896, Sugarcreek, Ohio, and Mary Ann Sommers⁷, 4207, were m. He was b. Feb. 14, 1862, and she May 6, 1868, both b. in Sugarcreek Tp., Tuscarawas Co., Ohio. Elnora, 1907; Alta, Mar. 6, 1888—; Roy, Aug. 22, 1894—d. in infancy; Pearl, July 14, 1897—; Lloyd, Jan. 20, 1904—; Treva, Jan. 31, 1906—.

1907, Elnora Hostetler⁷, 1906, Shanesville, Ohio, was b. Aug. 22, 1886, and m. Dec. 24, 1902, Jacob Irvin Hudson, son of Amos and Mary (Robinson) Hudson, Shanesville, Ohio. Donald, June 29, 1903—June 30, 1903; Galen A., Feb. 22, 1905—July 19, 1905; Mary Elizabeth, June 29, 1906—; Elva Lurene, Apr. 20, 1909—.

1908, Hiram B. Hostetler⁶, 1896, Sugarcreek, Ohio, was b. Feb. 25, 1868, and m. Dec. 23, 1890, Clara Marburger. Amish church. William B., Jan. 8, 1893—; Clarence O., July 14, 1894—; Martha Ann, June 24, 1901—; Mary Jane, June 6, 1905—; Noah Martin, Jan. 24, 1908—.

Jacob, Benjamin, John, John, Jacob.
1909, Jacob Hostetler⁵, 1665, Peru, Ind., at death, was b. Jan. 8, 1826, in Tuscarawas Co., Ohio, d. Nov. 12, 1892, and was m. to Elizabeth Shetler, b. Mar. 31, 1827. He moved to near Peru, Ind., in 1847. Benjamin Franklin, Oct. 31, 1850—Mar. 25, 1858; Mary Ellen, 1910; Caroline, 1918; John M., 1923; Gideon, 1925; Frank, 1926; Jacob Henry, 1928; Elizabeth Jane, 1929; Grant S., 1932; Edward E., Apr. 3, 1866—, Peru, Ind.; Lora May, 1933.

1910, Ellen Hostetler⁶, 1909, Wabash, Ind., was b. Mar. 12, 1849, near Peru, Ind., and m. (1) Sept. 12, 1868, near Peru, Ind., Rufus Shull, who d. Dec. 7, 1873. United Brethren church. Anna E., June 19, 1869—; Charles E., 1911; Samuel Edwin, 1912. M. (2) Jan. 19, 1875, by Rev. John Morrison, David Barnett, son of Andrew J. and Elizabeth (Working) Barnett, Rich Valley, Ind. J. Maud, 1913; Emma Elizabeth, 1914; Florence Edna, 1915; Louisa Gertrude, 1916; Frances Ellen, 1917; David Floyd, Apr. 15, 1887—; Lewis Milton, Mar. 3, 1889—.

1911, Charles Ellsworth Shull⁷, 1910, Melbourne, Fla., was b. June 26, 1871, at Silver Lake, Kansas, and was m. Mar. 2, 1895, at Wabash, Ind., by Rev. G. B. Van Arsdall, to Addie Wallace, dau. of Richard and Elizabeth Ellen (Shortridge) Wallace, Wabash, Ind. Teacher and express agent. Christian church. Bryan, Aug. 22, 1896—; Stewart, Nov. 14, 1897—; Marian, Apr. 20, 1899—; Emma Louise, Sept. 28, 1901—; Mary Ellen, Nov. 17, 1904—;

1910. Andrew Jackson Barnett, who d. of apoplexy, Jan. 13, 1904, the son of Valentine Barnett, whose children were: Mrs. Michael Dice; Mrs. Sarah Shafer; Rachel, of fam. 4723; Mrs. Zimmerman, and Andrew J. The children of Andrew J. were David, John, Michael, Levi, Jacob, Harry, Daniel, Jesse. His wife, Elizabeth Working, was b. in Germany in 1834, and soon after came with her parents to America, and she was m. in 1852.

Rufus Wallace, July 11, 1905—; Martha May, Mar. 5, 1908—; Frances Rhoda, Feb., 1910—.

1912, Rev. Samuel Edwin Shull⁷, 1910, Longville, Minn., was b. June 26, 1873, at Chalk Mound, Kansas, graduated from Otterbein University, 1898, and Union Bible Seminary, 1902. Teacher and minister. He was m. Sept. 15, 1895, at North Manchester, Ind., by Rev. Robert P. Burton to Marguerite R. Hutchison, dau. of Rev. Robert N. and Alice (Guilford) Hutchison, Six Lakes, Mich. United Brethren church. Mildred Alice, July 22, 1900—; Olive Belle, Aug. 30, 1902—; Robert Edwin, Mar. 13, 1910—.

1913, J. Maud Barnett⁷, 1910, Wabash, Ind., was b. Nov. 29, 1875, at Peru, Ind., and m. Sept. 5, 1900, at Rich Valley, Ind., by Rev. W. F. Parker, John Cooper, son of John Cooper who d. about 1871, of consumption, contracted in the Civil War, and his wife Lucinda Powell. Teacher before marriage. United Brethren church. Lawrence Trigurtha, Aug. 16, 1901—; Mabel Frances, May 10, 1904—; Grace Elizabeth, June 11, 1905—; Margary Lucinda, Sept. 25, 1908—.

1914, Emma Elizabeth Barnett⁷, 1910, Ft. Leavenworth, Kansas, was b. Feb. 27, 1878, and m. Nov. 9, 1904, Rev. E. S. Eby. Barnett Sanford, Oct. 24, 1906—; Lois Christine, Nov. 20, 1908—.

1915, Florence Edna Barnett⁷, 1910, Peru, Ind., was b. May 10, 1880, in Miami Co., Ind., and was m. Sept. 11, 1901, at Rich Valley, Ind., by Rev. Frank Parker, to Joseph W. Votaw, son of Daniel W. and Louisa (Gaunt) Votaw, Peru, Ind. She graduated from the Wabash high school 1898. United Brethren church. Joseph Roger, Oct. 2, 1902—Feb. 5, 1905; Verling Milton, Mar. 20, 1904—; David Maxwell, Dec. 12, 1906—.

1916, Louisa Gertrude Barnett⁷, 1910, Grand Rapids, Mich., was b. Aug. 23, 1882, and m. June 14, 1908, Rev. B. F. Cunningham. Mary Ellen, May 10, 1910—.

1917, Frances Ellen Barnett⁷, 1910, San Francisco, Cal., was b. Nov. 24, 1884, at Peru, Ind., and was m. Aug. 29, 1908, at Wabash, Ind., by Rev. C. N. Bell, to Prof. Thomas E. Hughes, son of Rev. George F. and Elizabeth Jane (Haskins) Hughes, Canal Winchester, Ohio. She graduated from the Wabash, Ind., high school, 1902, and Otterbein University, in 1907. Teacher and housekeeper. Presbyterian church.

Caroline, Jacob, Benjamin, John, John, Jacob.

1918, Caroline Hostetler⁶, 1909, Peru, Ind., was b. Sept. 24, 1852, near Peru, Ind., and m. Jan. 31, 1878, at her home, by Rev. M. E. Martin, Jacob Casper, son of George and Louisa (Ulman) Casper. United Brethren church. Ida May, 1919; Harry Vincent, 1920; Oda LeFern, 1921; Iris Grace, 1922; Vera Florence, July 3, 1890—; Walker Lloyd, Aug. 8, 1893—; Curtis Everett, Dec. 6, 1898—.

1919, Ida May Casper⁷, 1918, Peru, Ind., was b. Jan. 6, 1879, near Peru, Ind., and m. Sept. 28, 1904, by Rev. J. Simons, John W. Holmes, who was b. Jan. 26, 1879, the son of W. J. and Sarah (Seitz) Holmes, Peru, Ind. United Brethren church. Herbert Casper, July 31, 1906—; John Lloyd, June 26, 1908—.

1920, Harry Vincent Casper⁷, 1918, Peru, Ind., was b. Dec. 6, 1881, near

1920, James H. Stoner, the son of Rudolph Stelner, a native of Switzerland, who changed his name to Stoner when he took out naturalization papers in the United States. Sarah E. Smelser, the dau. of James Smelser and Mary Francis Hamilton.

Peru, Ind., and was m. Nov. 28, 1907, at New Madison, Ohio, by Rev. Samuel G. Ayres, to Roxy M. Stoner, dau. of Rev. J. A. and Sarah Elizabeth (Smelser) Stoner, New Madison, Ohio. United Brethren church. Robert Vincent, Mar. 4, 1910—.

1921, Oda Le Fern Casper⁷, 1918, Peru, Ind., was b. Oct. 17, 1882, and m. Aug. 21, 1907, Isaac Newton Richer. Margaret Inez, June 18, 1908—; Rachel Caroline, Dec. 29, 1909—.

1922, Iris Grace Casper⁷, 1918, Peru, Ind., was b. Apr. 25, 1885, and m. Jan. 29, 1908, Kirt Boswell. Casper Marian, Oct. 29, 1908—.

1923, John M. Hostetler⁶, 1909, Belleville, Kansas, was b. June 3, 1854, near Peru, Ind., and m. Mar. 6, 1883, at Valparaiso, Ind., Jennie Herr, dau. of John Herr, Valparaiso, Ind. Merchant. Presbyterian church. Thyra, 1924; Grace, July 1, 1887—; Curtis, Apr. 28, 1889—.

1924, Thyra Hostetler⁷, 1923, Belleville, Kansas, was b. May 25, 1884, and m. Nov. 11, 1909, Luman M. Collins.

1925, Gideon Hostetler⁶, 1909, Peru, Ind., was b. Sept. 5, 1856, near Peru, Ind., and m. Mar. 25, 1888, near Peru, Ind., by Rev. F. Thomas, May M. Keim, dau. of George Keim, Chili, Ind., and his wife Catherine. Carpenter and contractor. United Brethren church. City councilman. Maud Ethel, Oct. 4, 1891—.

1926, Frank Hostetler⁶, 1909, Peru, Ind., was b. Mar. 22, 1859, in Miami Co., Ind., and m. Apr. 24, 1884, in the same county, by Rev. J. A. Farmer, Sarah A. Dice, dau. of Michael and Elizabeth (Barnett) Dice, Peru, Ind. United Brethren church. Ray Edmund, 1827; Ralph Waldo, Aug. 12, 1889—; Mark Bryan, Oct. 9, 1891—; Eva Lois, Apr. 26, 1896—; Frank Lester, Apr. 28, 1902—.

1927, Ray Edmund Hostetler⁷, 1926, Woodburn, Ind., was b. Nov. 2, 1885, and m. Dec. 30, 1908, Jessie Lena Butt, dau. of James F. and Lucretia (Johnson) Butt, Woodburn, Ind. United Brethren church. Ivan Frank, Oct. 14, 1909—.

1928, Jacob Henry Hostetler⁶, 1909, Belleville, Kansas, was b. May 17, 1862, at Peru, Ind., and m. (1) Lizzie Maude Green. Merchant. Blanche C., Nov. 24, 1888—; Eugene Clyde, Apr. 21, 1889—1909. M. (2) Sept. 14, 1897, Alta M. Dearth, dau. of Georgia M. Dearth, Baker City, Oregon. Marguerite, Aug. 3, 1902—.

1929, Elizabeth Jane Hostetler⁶, 1909, Peru, Ind., was b. May 17, 1861, near Peru, Ind., and m. Dec. 28, 1882, at Peru, Ind., by Rev. J. A. Farmer, Louis Henry Meyer, son of Christopher and Elizabeth (Kratzer) Meyer, Peru, Ind. United Brethren church. Lela Grace, 1630; Bernice Lou, 1631.

1930, Lelah Meyer⁷, 1629, Peru, Ind., was b. Oct. 4, 1883, at Peru, Ind., graduated from the high school there June 2, 1902, and m. Sept. 14, 1904, at Peru, Ind., by Rev. H. P. Klyver, Dr. Eugene F. Kratzer, son of Louis and Louisa (Geisel) Kratzer. Baptist church. Eugene Meyer, May 23, 1907—.

1931, Bernice Lou Meyer⁷, 1629, Elkhart, Ind., was b. Mar. 18, 1885, at Peru, Ind., and m. Oct. 31, 1906, at Peru, Ind., by Rev. H. P. Klyver, R. W. Lacy, son of Rev. J. H. and Elizabeth A. (Phare) Lacy, Rochester, Ind. Baptist church. Chloris Elizabeth, Jan. 5, 1910—.

1932, Grant Hostetler⁶, 1909, Peru, Ind., was b. Nov. 21, 1863, in Erie Tp., Miami Co., Ind., and m. Dec. 28, 1887, near Peru, Ind., by Rev. Fletcher Thomas, Adda Harris, dau. of A. J. and Sarah A. (Day) Harris, Peru, Ind. Teacher and farmer. Trustee and steward in United Brethren church. Paul

R., Dec. 21, 1889—; Miriam E., July 30, 1891—; Marie, July 9, 1896—.

1933, Lora May Hostetler⁶, 1909, Peru, Ind., was b. Apr. 5, 1868, at Peru, Ind., and m. Mar. 21, 1888, in Miami Co., Ind., by Rev. Fletcher Thomas, Virgil O. Trent, son of Lewis Trent. Rex C., May 3, 1889—; Robert E., Dec. 30, 1906—.

John, John, John, Jacob.

1934, John Hostetler⁴, 1387, Mt. Hope, Ohio, at death, was b. June 23, 1782, in Pa., d. Mar. 2, 1856, and m. (1) Magdalena Lehman, b. Oct. 18, 1787. Amish church. Catherine, Dec. 19, 1806—d. at about 18; Dorley, 1935; Susanna, Aug. 27, 1809—Mar. 4, 1810, inquest held Mar. 5, 1810; Lazarus, 1940; Moses, 1992; Zachariah, 2046; Jacob, 2075; Susan, 6481; Tobias, 2092; Polly, 2103; Lizzie, 2122. M. (2) Fanny Yoder, who was b. Aug. 23, 1790, the dau. of David Yoder, Johnstown, Pa. Harriet, 2123; Fortunatus, 2145.

1935, Dorley Hochstetler⁵, 1934, Mt. Hope, Ohio, at death, was b. Aug. 4, 1808, in Somerset Co., Pa., d. Jan. 15, 1875, and m. Christian Mast, who was b. Nov. 17, 1801, d. Mar. 17, 1876, the son of Joseph Mast, of fam. 3311, note. Amish church. Samuel, 1936; Polly, 4781; Susanna, 1939.

1934. The will of John Hochstetler was made Jan. 11, 1856, and filed June 5, 1856.

The following is a copy of the inquisition taken on the body of a child belonging to John Houghstetler, Jr. "Inquisition indented and taken at the house of John Houghstetler, Jr., the fifth day of March, 1810, before Shaphat Durre, one of the Justices of the Peace, of the county of Somerset, by the solemn affirmations of John Beeghley, John Forney, Abraham Beghley, John Schultz, Henry Yoder, Sr., Christian Lichty, Simon Bluebough, Benjamin Houghstetler, Henry Houghstetler, Joseph Hershberger, Jacob Mast, Jr., John Houghstetler, Sr., twelve substantial freeholders of said county on the dead body of a child about seven months old belonging to John Houghstetler, Jr.

"The said John Houghstetler, Jr., upon solemn affirmation doth say he went to his sugar camp which was about seventy or eighty yards from his house, about one hour after night, and his wife, Magdalena, and Barbara Lehman, single woman, a sister of his wife, came about a half hour after him to the sugar camp. They both of them upon their solemn affirmations doeth say that they did leave the child asleep in the cradle with a feather cover over it, bound across with a string of home made tape; and about two o'clock of said night of March 4, 1810, they all three came to the house and the child was taken out of the cradle, the string broken, and the cover turned over to one side, and in searching the house through, turning up the foot of a bed, there found the child sunk down in the under bed and the upper bed was pressed down tight upon it and was dead.

"The said twelve good men, who upon their affirmation aforesaid respectively do say that the child was smothered dead between the upper and lower bed, but by whom it is unknown, know not whom to suspect, as there was no person in or about the house that night. In testimony whereof as well the said justice as the said freeholders have hereunto interchangeably set their hands and seals, dated the day and year first above written. Signed and sealed by Shaphat Durre, Esq., John Beeghley, John Forney, Abraham Buechle, John Shultz, Henry Yoder, Christian Lichtdin, Simon Blubbach, Ben Hochstedler, Henry Hochstetler, Joseph Hershberger, Jacob Mast, John Hochstetler, Sr."

This inquest and its sequel has been discussed in the historical introduction. The spelling of the names is given as they appear in the original document now in possession of Samuel J. Hostetler of fam. 2000. These jurors were nearly all closely related to each other and the child. Their names appear in fams., Abraham Buechele, 1218, Henry Yoder, 3251, Simon Blubbach, 267, 546, Ben Hochstedler, 1665, Henry Hochstetler, 4760, Joseph Hershberger, 1388, Jacob Mast, 3871, and John Hochstetler, Sr., 1387.

The will of Jacob Leaman names among his heirs John Houghstetler and wife, Magdalena, and Joseph Yoder of Stony Creek Township and his wife, Mary.

Samuel, Dorley, John, John, John, Jacob.
Mary, Daniel, Frany, John, Jacob.

1936, Samuel Mast⁶, 1935, Nappanee, Ind., at death, and Mary Yoder⁵ 2915, were m. Dec. 11, 1853. He was b. Jan. 20, 1831, and d. Feb. 17, 1880. She was b. Feb. 8, 1836, and d. Dec. 10, 1898. Amish church. Cornelius, 1937; Susanna, July 31, 1860—d. single, at Mt. Hope, Ohio; Christian, Aug. 5, 1862—d. young, at Nappanee, Ind.; Daniel, Feb. 25, 1865—d. young; Sarah, May 13, 1867—d. young; Maria, Feb. 7, 1870—d. young; Samuel, 1938.

1937, Cornelius S. Mast⁷, 1936, Nappanee, Ind., was b. May 28, 1857, in Holmes Co., Ohio, and m. Feb. 5, 1880, by Moses Burkholder, Nancy S.

1937. Daniel C. Schlabach, b. June 16, 1832, was m. to Mattie Troyer who d. June 4, 1862, aged 24 years, 3 months, 26 days. Their children: Nancy, April 2, 1856; Mary, Oct. 16, 1857, d.; Daniel C., Jan. 19, 1860.

1939. Simon Miller, the son of David Miller (Oct. 2, 1779—Mar. 30, 1853), of fam. 9158, and Elizabeth Troyer, b. Sept., 1781, of fam. 9180. Their children, Jonas, Mar. 1, 1805—; Daniel, Sept. 23, 1806—; Stephen, Feb. 12, 1808—; Michael, April 21, 1809—; Noah, Dec. 26, 1810—Aug. 17, 1884; David, May 4, 1812—; Yost, Mar. 20, 1814—; Jacob and Simon, May 14, 1816—; Elizabeth, Jan. 18, 1818—; Benjamin, Sept. 3, 1819—; Moses, Mar. 19, 1822—; Joseph, Mar. 19, 1824—May 5, 1861; Andrew, Sept. 13, 1828—.

Anna Miller, the dau. of Jonathan Miller (Mar. 9, 1789—Sept. 18, 1867) and Magdalena Kauffman (Sept. 9, 1785—Aug. 16, 1862). They were m. in 1806, in Pa., and moved to Ohio, in 1819. Their children: Veronica (Oct. 13, 1807—Feb. 3, 1874), m. (1) Jonas Miller, 3 children, (2) Paul Hershberger of fams. 3033, 4037, and Beachy Gen. Fam. 443; Maria (Feb. 23, 1809—Aug. 2, 1869), m. Joseph Christner; Barbara (Oct. 3, 1810—Jan. 21, 1889), m. (1) Michael Troyer, of fams. 3155, 9181. (2) Benjamin Gerber; Elizabeth (Jan. 20, 1812—Jan. 5, 1885), m. Jacob Gerber; Magdalena (Aug. 3, 1813—Aug. 20, 1875), m. Elias Hershberger; Gertrude (July 30, 1815—Mar. 13, 1858); Jeremias (Aug. 15, 1817—Jan. 15, 1890), m. Lydia Troyer; Anna (April 22, 1820—Nov. 19, 1900); Christian (Aug. 31, 1822—July 23, 1900), of fam. 5979; Joni, Sept. 1, 1824, m. Susanna Hochstetler, of fam. 7603; Benedict (Aug. 11, 1828—Aug. 22, 1906), of fam. 3961; Jacob, Sept. 22, 1830—. David Miller and Jonathan Miller were related, possibly second cousins.

Jonathan Miller, the son of Christian Miller, known as Schmidt Miller, from his trade as a blacksmith. Christian Miller was an orphan and had two brothers. He was raised by an Amish family. His children: Henry, May 10, 1785—, see fam. 9132, note; Elizabeth, m. Christian Joder of fam. 3695; Jonathan, see above; Solomon, probably d. young; Feronica, m. Christian Wengerd, of fam. 4782; Daniel, Aug. 26, 1793—, d. near Farmerstown, Ohio; Jacob, Dec. 10, 1795—, d. near Shipshewana, Ind.; with his first wife he had 5 sons and 1 dau., m. (2) Miss Hershberger, and had 7 daus. and 2 sons; Barbara, June 28, 1797—; m. Jacob Kauffman and had no children; Magdalena, m. Michael Troyer, son of Jacob Troyer, and moved to McLean Co., Ill. Their children are, Noah, Christian, Ezra, and Mattie, wife of Abraham Miller. The brothers of Schmidt Miller are given in fam. 9175.

Henry Miller, oldest son of Schmidt Miller, was b. May 10, 1785, lived near Charm, Ohio, and m. Anna Lehman who was b. in 1789; their children, David H., m. Anna Hostetler, of fam. 7805; Elizabeth, m. Jonas Troyer, resided in McLean Co., Ill.; Mary, m. Yost Yoder, son of Christian Yoder; Moses, an Amish minister, d. Mechanic Tp., Holmes Co., Ohio, m. Sarah Hershberger; Emanuel, m. Mary Miller, dau. of Jacob Miller, of fam. 9159; Rachel, m. Daniel J. Miller, son of Jacob Miller, of fam. 9159; Christian, m. Catherine Mast, of fam. 3940; Anna, m. Levi Miller, son of Simon Miller, of fam. 9175; Magdalena, m. Nathan Chupp and resided in Newton Co., Ind.; Isaac, m. Catherine Miller, dau. of Isaac Miller, of fam. 9160; Veronica, m. Daniel Nissley, of fam. 3088.

Daniel Miller, the third son of Schmidt Miller, resided between Charm, Ohio, and Doughty Creek where he had an oil mill. He m. Rebecca Kauffman. Their children are: Isaac, m. Veronica Miller, dau. of Jacob Miller, of fam. 9159; Magdalena, m. John Miller, son of Jacob Miller, of fam. 9159; Rebecca, m. Eli Mast, of fam. 5164; Lydia, m. Jacob Yoder, of near New Bedford, Ohio, of fam. 1499; Elizabeth, m. Christian Schlabach; Mary, m. Elias Beachy.

Schlabach, the dau. of Daniel C. and Mattie (Troyer) Schlabach. Mennonite church. Mary C., June 22, 1881—; Amos C., Mar. 16, 1886—.

1938, Samuel S. Mast⁷, 1936, Nappanee, Ind., was b. Apr. 20, 1873, and m. Nov. 15, 1891, Cassa Buss, dau. of Levi Buss, Nappanee, Ind., and Louisa Snyder. Chauncy C., June 29, 1892—; Wilbert L., Sept. 24, 1894—; Chloe M., July 19, 1896—; Ruth E., Aug. 15, 1898—; Dorothy B., Aug. 14, 1902—; Glen H., May 24, 1906—; Mary C., Apr. 10, 1908—.

1939, Susanna Mast⁶, 1935, Millersburg, Ohio, at death, was b. June 18, 1834, at Mt. Hope, Ohio, d. Jan. 27, 1908, and m. Mar. 1879, by Bishop Shem Miller, Bishop David Miller, who later m. Mrs. Lydia Yoder, of fam. 2817, the son of Simon and Anna (Miller) Miller. Amish church.

Lazarus, John, John, John, Jacob.

1940, Lazarus Hostetler⁶, 1934, Trent, Pa., at death, was b. Dec. 23, 1810, in Somerset Co., Pa., d. Dec. 5, 1883, four miles west of Trent, and was m. to Elizabeth Christner who d. in 1888. Gabriel, 1941; Rosanah, 1959; Jonathan, 1969; Mary, 1976; Jeremiah, 1983; Jacob, 1986; John, 1990.

Gabriel, Lazarus, John, John, John, Jacob.

1941, Gabriel Hostetler⁶, 1940, Canton, Ohio, at death, was b. Aug. 12, 1834, d. Feb. 14, 1901, and m. Aug. 12, 1851, by Esq. Dively, of Berlin, Pa., Magdalena Bitinger who was b. May 16, 1830, and d. Nov. 22, 1902, at Jackson, Ohio. Samuel, 1942; Delila, 1943; Conrad, 1944; William, 1945; Elizabeth, 1946; Catherine, 1949; Lucinda, 1954; Gabriel, Aug. 24, 1862—May 29, 1864; Henry, Aug. 2, 1864—1865; Mary, Nov. 30, 1865—Mar. 24, 1876; Aaron, 1955; John, 1956; Anna, 1957; Emma Jane, 1958.

1942, Samuel Hostetler⁷, 1941, Coronado, Cal., was b. Dec. 5, 1851, and m. Nettie McGlenon. Edgar.

1943, Delila Hostetler⁷, 1941, Wooster, Ohio, at death, was b. Nov. 30, 1852, in Pa., d. Aug. 23, 1889, and m. in 1885, Isaac Fetters. Member of the Beach Grove church, where she is buried. Infant, d. at birth; Infant, d. with mother at birth.

1944, Conrad Hostetler⁷, 1941, Creston, Ohio, was b. May 28, 1854, and m. Anna Crofoot, from whom he is divorced. Charles, d. at birth; Willie, d. at birth; Freddie, d. at birth; Myrtie May—, Cleveland, Ohio.

1945, William Hostetler⁷, 1941, Wadsworth, Ohio, was b. Aug. 18, 1855. His wife Mary and daughters reside in Pa. Rose; Emma.

1946, Elizabeth Hostetler⁷, 1941, Coronado, Cal., was b. Aug. 29, 1857, and m. Jan. 20, 1881, David Berton Tinsler, son of Samuel Tinsler who d. Mar., 1881, and Margaret Ann Drushal who d. Feb., 1900. United Brethren church. Zettella, Oct. 25, 1881—Jan., 1888; LeNora, 1947; Iona, 1948; Berton, Aug. 4, 1885—Jan., 1887; Claude, Aug. 3, 1890—.

1947, LeNora Tinsley⁸, 1946, San Diego, Cal., was b. Sept. 5, 1882, and m. July 12, 1903, Charles Wesley Grise, son of Rev. I. A. and Emma (Seefong) Grise, Canton, Ohio. Iona, May 13, 1909—.

1948, Iona Tinsley⁸, 1946, Osnaburg, Ohio, was b. Sept. 12, 1883, and m. Wilson Crody, of Canton, Ohio. Evelyn, deceased; Lenora, 1905—.

1949, Catherine Hostetler⁷, 1941, Wooster, Ohio, was b. Mar. 8, 1859, and m. David Fath who was b. June 9, 1848, and d. Oct. 9, 1910. Sylvester, 1950; Mary, 1951; Sylvanus, Feb. 23, 1882—Sept. 7, 1882; Ella, 1952; Wilbur, 1953; Allen, Apr. 12, 1889—; George, Dec. 8, 1893—; John, July 9, 1897—; Charles, Apr. 29, 1899—.

1950, Sylvester Fath⁸, 1949, Creston, Ohio, was b. Aug. 15, 1878, and m.

Minnie Switzer.

1951, Mary Fath⁸, 1949, Wooster, Ohio, was b. Dec. 1, 1879, and m. Aug. 21, 1897, C. V. Morr. Edna, Jan. 16, 1898—.

1952, Ella Fath⁸, 1949, Shreve, Ohio, was b. Apr. 11, 1883, and m. John Frank. John, 1902—; Ruth, 1903—; William, 1904—; Rollo, 1909—.

1953, Wilber Fath⁸, 1949, Applecreek, Ohio, was b. Jan. 6, 1887, and m. Kate Getz.

1954, Lucinda Hostetler⁷, 1941, Creston, Ohio, was b. Oct. 22, 1860, and m. Albert H. Crofoot. Walter, d. in infancy; Elsie.

1955, Aaron Hostetler⁷, 1941, 601 Arlington Ave., Canton, Ohio, was b. Nov. 16, 1867, and m. Ella Wagoner. George, Mar. 13, 1891—; Vernol.

1956, John Hostetler⁷, 1941, Cleveland, Ohio, was b. Mar. 15, 1869, and m. Edith Kiner, of West Salem, Ohio.

1957, Anna Hostetler⁷, 1941, 1608 Navarre St., Canton, Ohio, was b. Mar. 15, 1870, and m. (1) Charles P. Lung. Nettie, May 1, 1888—, 957 N. McKinley Ave., Canton, Ohio. M. (2) in 1891, Ellis S. Hafer, who was b. Jan. 28, 1868. Earl, Mar. 14, 1892—; Ella, Feb. 2, 1895—; Edna, Aug. 2, 1897—; Irma, Jan. 22, 1902—; Flossie, Sept. 2, 1904—; John, Nov. 25, 1907—.

1958, Emma Jane Hostetler⁷, 1941, Wooster, Ohio, was b. Dec. 31, 1872, and m. June 6, 1891, Louis Edward Long, son of Simon Peter and Bertha (Redman) Long. Bertha Magdalena, Oct. 25, 1892—Feb. 2, 1893; John Ross, June 25, 1895—; Emma Catherine, Dec. 24, 1897—Jan. 30, 1899; Helen Pauline, Nov. 6, 1902—; Martha Maud, Dec. 28, 1904—.

Rosannah, Lazarus, John, John, John, John, Jacob.

1959, Rosannah Hostetler⁸, 1940, Milford Station, Pa., at death, was b. Oct. 30, 1837, d. Apr. 29, 1902, and m. Jacob Pletcher, now of Somerset, Pa. Elizabeth, 1960; Josiah, 1962; Jeremiah, 1963; Amanda, May 20, 1867—Apr. 11, 1889; William Nelson, 1965; Wesley, 1966; Mima, 1967; Albert H., 1968; Essie May, Feb. 2, 1881—Feb. 12, 1881.

1960, Elizabeth Pletcher⁷, 1959, Ashland, Ohio, at death, was b. July 12, 1863, d. Apr. 13, 1890, and m. Jacob M. Ritter. Rosa, 1961.

1961, Rosa Ritter⁸, 1960, Ashland, Ohio, was b. June 24, 1888, and m. Nov. 19, 1909, Arthur C. Shaffer, son of Charles C. Shaffer.

1962, Josiah Pletcher⁷, 1959, Somerset, Pa., was b. Aug. 21, 1864, and m. Mary Elizabeth Bailey, dau. of Daniel and Phoebe (Lancaster) Bailey, both deceased. Myrtle Bell, Feb. 19, 1891—Mar. 24, 1891; Edna Pearl, July 12, 1892—Feb. 17, 1895; Arthur Webster, Mar. 29, 1894—; Waldo Larow, May 20, 1896—Jan. 26, 1897; Clyde Kenneth, Mar. 22, 1900—.

1963, Jeremiah Pletcher⁷, 1959, Milford Station, Pa., was b. Oct. 16, 1865, and m. Oct. 1, 1891, Mary Miller who d. Apr. 17, 1905, the dau. of John Miller, deceased, and Catherine Armstrong, Dividing Ridge, Pa. Church of the Brethren. Rosa Elizabeth, 1964; Emma Jenetta, May 11, 1892—; Ira Louis, Sept. 22, 1894—1898; Lottie May, June 30, 1896—; Harry Dewey, Dec. 30, 1898—; Earnest Sylvester, Jan. 18, 1902—; Lucy Florence, Apr. 8, 1905—.

1964, Rosa Elizabeth Pletcher⁸, 1963, Milford Station, Pa., was b. Aug. 25, 1890, and m. Mar. 19, 1908, Walter Dunmyer, son of Jonathan and Mattie (Gary) Dunmyer, Meyersdale, Pa. Church of the Brethren. Harvey, Apr. 2, 1909—.

1965, William Nelson Pletcher⁷, 1959, Somerset, Pa., R. 1., was b. Feb. 1, 1869, and m. Sept. 24, 1893, Emma Odella Hauger, dau. of Simon and Elizabeth (Barceley) Hauger, Rockwood, Pa. German Baptist church. Hattie

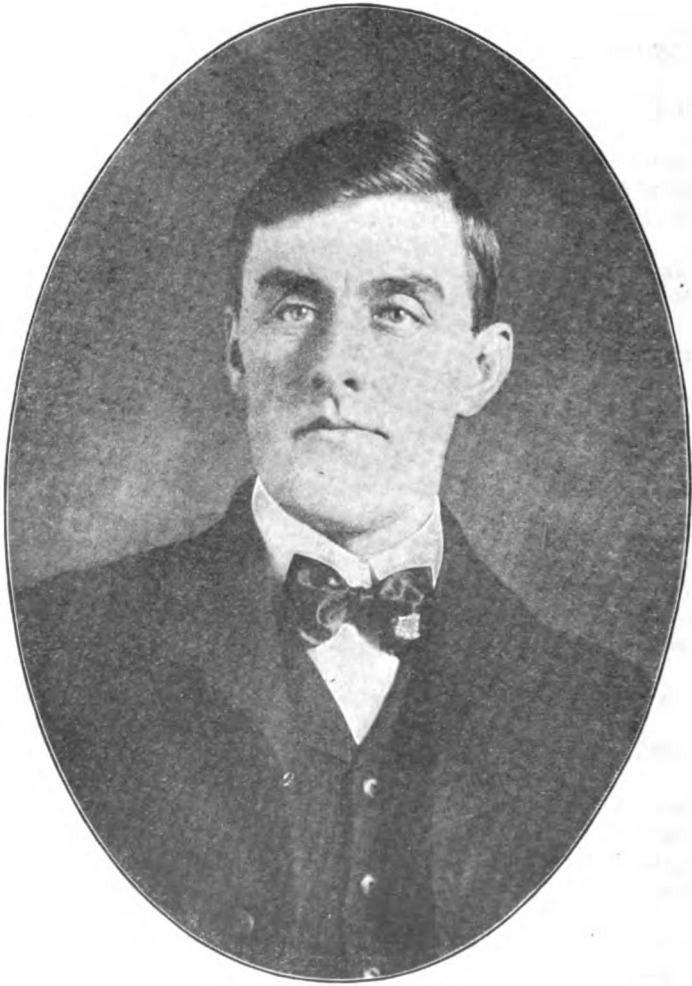

Rolla G. Hostetler, 1970.

Elizabeth, June 27, 1894—; Annie Margaret, Jan. 26, 1898—.

1966, Wesley Pletcher⁷, 1959, Milford Station, Pa., was b. Sept. 14, 1871, and m. June 7, 1903, Mary Dunmyre, dau. of John and Martha (Gharry) Dunmyre, Meyersdale, Pa. Church of the Brethren. Russell, Aug. 9, 1903—; Hazel, May 26, 1906—; Oran, Nov. 28, 1907—; Edna, July 30, 1909—.

1967, Mima Pletcher⁷, 1959, Somerset, Pa., R. 1, was b. Dec. 11, 1872, and m. Dec. 25, 1901, Jacob Harvey Bearl, son of Henry and Elizabeth (Philippi) Bearl, Somerset, Pa. Brethren church.

1968, Albert H. Pletcher⁷, 1959, Somerset, Pa., was b. Oct. 19, 1879, and m. June 24, 1907, Margaret Mabel Brocht, dau. of Valentine J. and Elizabeth (Long) Brocht, Garrett, Pa. German Baptist church.

Jonathan, Lazarus, John, John, John, Jacob.
1969, Jonathan Hostetler⁶, 1940, Trent, Pa., at death, was b. in 1840, d. Mar. 30, 1892, and was m. to Catherine Grim. Rolla G., 1970; Bula, 1971; Cora, 1973; Harvey, 1974; Wesley, 1975.

1970, Rolla G. Hostetler⁷, 1969, Trent, Pa., was b. Mar. 12, 1865, near Trent, Pa., and m. Mar. 16, 1886, Mary Singo who was b. Mar. 22, 1867. Carpenter, contractor and builder. He has erected a new school building at Somerset. He takes contracts in all parts of the state. Ruel, Mar. 3, 1887—; Elva, Feb. 27, 1889—; Son, Apr. 15, 1890—Apr. 15, 1890; Nettie, June 11, 1891—; Dora, July 31, 1892—June 22, 1894; Bernie, May 15, 1895—; Emma, June 7, 1897—; Dewey, June 17, 1898—Aug. 30, 1898; Glady, Mar. 27, 1900—; Daisy, June 23, 1901—; Earnest, July 22, 1903—.

1971, Bula Hostetler⁷, 1969, Kimmel, Pa., was b. Sept. 22, 1866, and m. Emma Jemima Dugan. Roy, 1972; Ira, 1891—; Ora, July, 1899—.

1972, Roy Hochstetler⁸, 1971, Ralphon, Pa., was b. June 12, 1889, and m. Nov. 12, 1908, Olive Myrtle Shaffer, dau. of Edward and Anna (Emert) Shaffer, Friedens, Pa. Guy, Apr. 8, 1909—.

1973, Cora Hostetler⁷, 1969, Bakersville, Pa., was b. Jan. 11, 1870, at Trent, Pa., and m. Jan. 26, 1893, at Somerset, Pa., by Rev. Hiram King, Albert Beck, son of Philip and Lucinda (Hemming) Beck, Bakersville, Pa. Lutheran church. Nettie Grace, Oct. 17, 1893—; Harry Goldman, Feb. 27, 1895—; Scinda Catherine, July 12, 1896—; Carrie Ruth, Aug. 8, 1897—; Maisy Edna, June 30, 1899—July 20, 1904; Daisy Eva, June 30, 1899—; Leroy Earl, May 27, 1901—; Gertie Edith, Feb. 13, 1903—; Monroe Delba, Dec. 25, 1904—; Irena Mae, May 21, 1907—.

1974, Harvey Hostetler⁷, 1969, Somerset, Pa., was b. June 19, 1874, and m. Daisy Gardner. Elwood, Feb. 17, 1903—.

1975, Wesley G. Hostetler⁷, 1969, Trent, Pa., was b. Feb. 15, 1876, near Trent, Pa., and m. Jan. 6, 1902, at Cumberland, Md., by W. M. Melvin, Carrie Blough, dau. of W. K. and Lydia (Hershberger) Blough, Trent, Pa. Carpenter. Has been constable. Trustee of Brethren church. Emery, Jan. 23, 1903—.

Mary, Lazarus, John, John, John, Jacob.

1976, Mary Hostetler⁶, 1940, New Lexington, Pa., at death, was b. Oct. 7, 1840, d. May 5, 1876, and m. Israel Lyons. Nora, 1977; Lizzie, 1978; Elmer, 1982.

1977, Nora Lyons⁷, 1976, Somerset, Pa., was b. July 12, 1866, and m. Feb. 21, 1889, Henry Frazier, son of James William and Lydia (Spangler) Frazier, Daley, Pa. Lutheran church. Lulu Edna, Aug. 24, 1889—; Edmund Dewey, Feb. 12, 1898—; Willis Guy, Sept. 30, 1906—.

1978, Lizzie Lyons⁷, 1976, Champion, Pa., was b. Feb. 28, m. Joseph Foust.

Hattie, 1979; Nora, 1980; Sadie, 1981.

1979, Hattie Foust⁸, 1978, Ligonier, Pa., m.

1980, Nora Foust⁸, 1978, Somerset, Pa., was b. Nov. 13, 1884, and m. June 25, 1901, Clarence F. Houpt who was b. Sept. 10, 1879, the son of Francis Houpt who was b. Aug. 15, 1853, and d. Sept. 10, 1887, and Rose B. Cole who was b. June 5, 1856. Christian church. Ward, May 30, 1902—; Clyde, Oct. 26, 1903—; Richard, Mar. 17, 1905—; George, Dec. 6, 1906—; Leona May, July 10, 1908—.

1981, Sadie Foust⁸, 1978, Somerset, Pa., was b. Mar. 8, 1888, and m. Oct. 22, 1908, Peter H. Walker, son of Philip H. and Mary (Fritz) Walker, Somerset, Pa. Burdette Foust, Aug. 11, 1909—.

1982, Elmer Lyons⁷, 1976, Lavansville, Pa., at death, was b. Mar. 29, 1868, d. Dec. 26, 1897, and m. Elizabeth Frazier. Albert Nelson; Harry Ellsworth.

1983, Jeremiah Hostetler⁶, 1940, Trent, Pa., at death, m. Amanda Sanner. Robert, 1984; Mary, 1985.

1984, Robert Hostetler⁷, 1983, Rockwood, Pa., m. Miss Minkimyer.

1985, Mary Hostetler⁷, 1983, Rockwood, Pa., m.

Jacob, Lazarus, John, John, John, Jacob.

1986, Jacob C. Hostetler⁶, 1940, Trent, Pa., was b. Oct. 20, 1850, near Garrett, Pa., and m. Mar. 23, 1873, near Trent, Pa., by Josiah Gearhart, Annie Saylor, dau. of Lewis and Catherine (Shoemaker) Saylor, Trent, Pa. Brethren church. Katie, 1987; Mary, 1988; Maggie, 1989; Jacob, June 5, 1885—; Elmer, Oct. 17, 1886—; Lloyd, Oct. 26, 1888—; Clyde, Aug. 30, 1892—; Russell, Aug. 20, 1899—; Clara, d. Jan., 1878, croup; Emma Pearl, d. Dec. 10, 1896, croup.

1987, Katie Hostetler⁷, 1986, Trent, Pa., was b. July 29, 1873, and m. Dec. 30, 1893, Josiah Miller, son of Paul and Elizabeth (Kenamon) Miller, Somerset, Pa. Dunkard church. Cora Etta, Oct. 8, 1894—; Mary Ellen, Feb. 22, 1899—; Bessie May, Feb. 5, 1901—; Annie Elizabeth, Aug. 20, 1903—Dec. 19, 1905; Charles Maurice, Apr. 13, 1907—.

1988, Mary Hostetler⁷, 1986, Trent, Pa., was b. July 29, 1873, and m. Abraham Dugan. Harvey, 1896—; Emerson, 1898—.

1989, Maggie Hostetler⁷, 1986, Trent, Pa., was b. Dec. 10, 1882, and m. Harry Shaulis. Roy, 1899—; Edna, 1901—; Clyde, 1903—; Ira, 1908—.

1990, John Hostetler⁶, 1940, Bakersville, Pa., m. Betsy Reese who d. about 1890. Mary, 1991.

1991, Mary Hostetler⁷, 1990, Bakersville, Pa., was b. May 31, 1874, and m. Dec. 26, 1894, Philip H. Baker, son of Henry and Elizabeth (Bungard) Baker, Bakersville, Pa. Lutheran church. Roy W., Apr. 26, 1897—; Ruth G., Sept. 9, 1899—; James E., Oct. 9, 1901—; Jennie G., Feb. 4, 1904—; Henrietta, Aug. 26, 1908—Sept. 13, 1908.

Moses, John, John, John, Jacob.

1992, Moses J. Hostetler⁶, 1934, Emma, Ind., at death, was b. June 9, 1812, in Somerset Co., Pa., d. Apr. 17, 1894, and was m. to Elizabeth Mast, b. May 1, 1822, d. Aug. 9, 1889, dau. of Samuel and Elizabeth (Seace) Mast. John M., 1993; Samuel J., 2000; Elias M., 2007; Moses M., 2012; Eva, 3521; Paul J., 2025; Lizzie, 2030; Polly, 2033; Jacob J., 2035; David J., July 10, 1856—1878; Andrew J., 2041; Uriah J., 2043; Henry J., 2045.

John, Moses, John, John, John, Jacob.

Susan, Noah, Henry, John, Jacob.

1993, John M. Hostetler⁶, 1992, Topeka, Ind., and Susan Hostetler⁶, 5662, were m. Mar. 13, 1864, in Holmes Co., Ohio, by Bishop Eli Miller. He

was b. Apr. 16, 1839, near Summit Mills, Pa. She was b. Mar 1, 1845, near Farmerstown, Ohio, and d. Jan. 11, 1879, near Topeka, Ind. He is a minister and she was a member of the Amish church. Lucy, 1994; Carrie, 3850; Ira J., 1995; Noah J., 1996; Abraham Lincoln, 1997. He was m. (2) July 22, 1879, in Lagrange Co., Ind., by Bishop Joseph Yoder, to Barbara Suntheimer, dau. of Adam and Kate (Schei) Suntheimer, of Holmes Co., Ohio. Lizzie, 3611; Ida Jane, 5305; Allen, 1998; Fred, Mar. 17, 1885—; Katie, 1999; Jemima, 7681.

1994, Lucy Hostetler⁷, 1993, Lagrange, Ind., was b. Jan. 21, 1865, at Walnutcreek, Ohio, and m. Nov. 24, 1889, at Emma, Ind., by Rev. Henry Miller, Joseph Hershberger, son of Abraham and Lena Hershberger, Garden City, Mo. Mennonite church.

1995, Ira J. Hostetler⁷, 1993, Lagrange, Ind., was b. July 31, 1869, in Lagrange Co., Ind., and m. Feb. 13, 1892, at Lagrange, Ind., by Rev. Henry Miller, Lizzie Bontreger, dau. of John C. and Lizzie (Miller) Bontreger, Jet, Oklahoma, of fam. 9140. Mennonite church. Orva, Dec. 4, 1892—; Forrest; Ralph, May 24, 1898—; Orpha, Aug. 27, 1900—; Ethel, Dec. 26, 1903—; Ferne, Oct. 1, 1904—.

John, Moses, John, John,

Noah, Susan, Noah, Henry, John, Jacob.

Lizzie, Catherine, Fanny, Sarah, John, John, Jacob.

1996, Noah J. Hostetler⁷, 1993, Lagrange, Ind., and Lizzie Eash⁷, 1443, were m. Sept. 30, 1893, in Lagrange Co., Ind., by Rev. H. W. Vaughn. He was b. Apr. 16, 1872, at Lagrange, Ind., and she Aug. 27, 1875. Amish church. Goldie May, May 27, 1899—; Jonathan John, May 7, 1905—; Jay, Mar. 7, 1907—.

1997, Abraham Lincoln Hostetler⁷, 1993, Lagrange, Ind., was b. Sept. 8, 1876, near Emma, Ind., and m. Dec. 24, 1902, near Emma, Ind., by Rev. A. L. Weaver, Winnie Belle Beaty, dau. of Lewis C. and Elizabeth (Kline) Beaty, Emma, Ind. Teacher and farmer. Church of God. Lolita, Oct. 9, 1909—.

Allen, John, Moses, John, John, John, Jacob.

Rosa, Joseph, Fanny, Joseph, Daniel, Anna, John, Jacob.

1998, Allen J. Hostetler⁷, 1993, Shippshewana, Ind., and Rosa Nelson⁸, 3499, were m. Oct. 14, 1903, in Newbury Tp., Lagrange Co., Ind., by Rev. Yost C. Miller. He was b. Mar. 13, 1883, in Eden Tp., Lagrange Co., Ind. Mennonite church. Nelson Allen, May 25, 1904—.

1999, Katie Hostetler⁷, 1993, Middlebury, Ind., was b. Sept. 22, 1888, near Emma, Ind., and m. Feb. 9, by Rev. Samuel S. Weaver, Tod Bontrager, son of John A. and Sarah (Hershberger) Bontrager, Middlebury, Ind., of fam. 9141. Amish church.

Samuel, Moses, John, John, John, Jacob.

2000, Samuel J. Hostetler⁶, 1992, Topeka, Ind., was b. Feb. 19, 1841, near Meyersdale, Pa., and m. May 19, 1863, near Walnutcreek, Ohio, by Bishop Moses Miller, Katy Mehl, b. May 6, 1844, dau. of Christian and Anna (Schrock) Mehl, Goshen, Ind., of fam. 4273, note. Mennonite church. Clara, 2001; Susan, 2004; Katy, 3851; Lizzie, 2005; Nettie, 3489; Sophia, 7558; Oscar, 2006.

2001, Clara Hostetler⁷, 2000, Middlebury, Ind., was b. Mar. 20, 1864, and m. B. A. Bontrager, who was b. Aug. 30, 1858, of fam. 9141. Minnie, 2002; Modie, 2003; Nellie, Nov. 18, 1888—.

2002, Minnie Bontrager⁸, 2001, Middlebury, Ind., was b. Nov. 16, 1881,

in Lagrange Co., Ind., and m. Nov. 17, 1901, at Middlebury, Ind., by Rev. D. D. Miller, William Speicher, son of David and Rebecca (Blough) Speicher. Middlebury, Ind. Mennonite church. Clara Anna, Oct. 22, 1902—; Mabel Rebecca, May 11, 1904—; Titus Timothy, June 7, 1905—; Nellie May, Feb. 21, 1908—; Willis Wilbur, Sept. 22, 1910—.

2003, Modie Bontrager⁸, 2001, Goshen, Ind., was b. Nov. 25, 1882, and m. Merrel Pletcher.

2004, Susan Hostetler⁷, 2000, Shipshewana, Ind., was b. Aug. 3, 1865, and m. Adam Baker, b. Oct. 22, 1863. Ida, Oct. 1, 1885—; Frank, Feb. 28, 1887—; Emma, Apr. 12, 1888—; Samuel, Dec. 18, 1889—; Melvin, May 12, 1895—; Ralph, May 2, 1901—.

2005, Lizzie Hostetler⁷, 2000, Middlebury, Ind., was b. Sept. 20, 1868, and m. Dr. M. A. Farver, who was b. Nov. 28, 1866. Minnie, Oct. 13, 1889—; Austin, Aug. 15, 1891—; Alvin, Oct. 28, 1893—; Hobert, Aug. 1, 1895—; Edith, Apr. 28, 1896—; Francis, Jan. 19, 1899—; Thelma, May 2, 1904—.

Oscar, Samuel, Moses, John, John, John, Jacob.

Simon, Magdalena, Catherine, Anna,

Fanny, John, Jacob.

Fanny, Fanny, Sarah, John,

2006, Oscar Hostetler⁷, 2000, Topeka, Ind., and Fanny Yoder⁷, 3762, were m. at Lagrange, Ind., by Bishop Jonathan Kurtz. He was b. July 20, 1874, at Topeka, Ind., and she July 11, 1875. Members of the Mennonite church, in which he is a minister. Rollin, Apr. 30, 1899—; Amos, Apr. 1, 1901—; True-man, Aug. 22, 1903—; Paul, Feb. 18, 1906—.

Elias, Moses, John, John, John, Jacob.

Lydia, Barbara, Sarah, Joseph, John, Jacob.

Elizabeth, Samuel, Daniel, Anna, John, Jacob.

2007, Elias M. Hostetler⁶, 1992, Topeka, Ind., and Lydia Schrock⁶, 4496, were m. Feb. 28, 1866, by Isaac Schmucker. He was b. Oct. 3, 1842, in Holmes Co., Ohio. She was b. July 26, 1845, and d. Dec. 12, 1887. Mennonite church. Adam E., 2008; Eva, 2009; Rudy E., 2010; Libbie, 2011; Silva, 4276; John, May 23, 1874—Aug. 10, 1875; Alma, Mar. 29, 1881—Aug. 26, 1889. He m. (2) Mar. 15, 1889, by Christian Stucky, Elizabeth Miller⁶, 3589, who was b. Dec. 17, 1847.

2008, Adam E. Hostetler⁷, 2007, Topeka, Ind., was b. Feb. 2, 1868, at Emma, Ind., and was m. (1) Sept. 25, 1891, to Emma V. Cripe, dau. of John and Elizabeth ((Selser) Cripe. Mennonite church. Alta May, Nov. 23, 1893—; Maude Elizabeth, May 7, 1897—; Claude J. and Clem E., June 6, 1900—.

M. (2) Mar. 4, 1907, Mrs. Ada C. Auras, widow of Herman Auras who d. Feb. 23, 1906, the dau. of Levi and Mary (Medlam) Lantz. Her children are Robert, Nov. 13, 1899—; Trella, May 26, 1901—; Tena, Sept. 3, 1903—; Irma, June 29, 1905—.

2009, Eva Hostetler⁷, 2007, Wauseon, Ohio, was b. Feb. 20, 1870, in Lagrange Co., Ind., and m. Feb. 1, 1891, near Emma, Ind., by Rev. Christian Stuckey, Daniel A. Burkholder, son of Peter F. and Barbara (Grieser) Burkholder, Wauseon, Ohio. Amish church. Silva, Feb. 5, 1892—; Jennie, July 5, 1895—; Edna, Apr. 3, 1900—; Clara, May 21, 1904—; Edwin D., Apr. 8, 1907—.

2010, Rudy E. Hostetler⁷, 2007, Hydro, Okl., was b. Nov. 16, 1871, and

2009. The father of Peter F. Burkholder came from Switzerland and m. Anna Bixel. Barbara Grieser, the dau. of Daniel Grieser, who came from Switzerland, whose wife was an Eschelman. Both families are early settlers of Fulton Co., Ohio.

m. Mar. 18, 1899, Anna Carney, dau. of John Carney, Lagrange, Ind., whose wife is a Rowan. Rufus Carney, May 18, 1900—; Charles A., Feb. 27, 1907—; Minnie Alice, Oct. 29, 1908—; John Lloyd, Jan. 15, 1911—.

2011, Libbie Hostetler⁷, 2007, Topeka, Ind., was b. May 19, 1878, a half mile west of Emma, Ind., and m. Dec. 15, 1900, at Shipshewana, Ind., by Rev. Benjamin Leer, Milo Mishler, son of Isaac and Lydia (Candle) Mishler, Shipshewana, Ind. Mennonite church. Garrold, Dec. 24, 1904—Dec. 24, 1904; Gladys, Jan. 2, 1906—; Grace, Oct. 26, 1910—.

Moses, Moses, John, John, John, Jacob.

2012, Moses M. Hostetler⁶, 1992, Topeka, Ind., at death, was b. Mar. 21, 1844, d. Jan. 29, 1903, and was m. to Mary Ann Mehl. Leander, 2013; John, 2014; Amos, 2015; Christian, 2016; Elizabeth, 2017; Andrew, d. in infancy; Anna, 2018; Polly, 2019; Milo, 2020; Monroe, 2021; Willis, 2022; Lillie, 7430; Cleveland, 2023; Eldon, 2024; Mary Etta, d. in infancy; Harlend, Jan. 13, 1890—.

2013, Leander J. Hostetler⁷, 2012, Canal Dover, Ohio, was m. May 26, 1888, to Albertine Hall, dau. of George Hall and his wife, Margaret Pickles, a native of Yorkshire, England. Margaret, Oct. 1, 1889—.

2014, John J. Hostetler⁷, 2012, Goshen, Ind., was b. Feb. 28, 1866, in Lagrange Co., Ind., and was m. Jan. 1, 1889, at Shanesville, Ohio, by Rev. David Beachy, to Lydia S. Troyer, dau. of Seth Troyer, who d. at Walnut-creek, Ohio, Sept., 1895, and his wife Mary Garber. Contractor and builder. S. S. Supt. of Mennonite church at Goshen College. Keturah, Apr. 14, 1891—; Orpha, Feb. 10, 1893—; Mary, Apr. 11, 1895—; Grace, Feb. 19, 1897—; Anna, June 2, 1900—; Naomi, Dec. 31, 1902—Dec. 25, 1906; Ruth, Sept. 22, 1907—.

2015, Dr. Amos Jay Hostetler⁷, 2012, Lagrange, Ind., was b. May 2, 1867, in Lagrange Co., Ind. Graduated from Wooster University, Cleveland, Ohio, and Indiana University. He was m. June 30, 1888, at Ligonier, Ind., to Ella Mae Smith, dau. of Abram H. and Mary (Dumm) Smith, Ligonier, Ind. Physician and surgeon. Methodist church. Mae, May 29, 1889—June 23, 1908.

2016, Christian J. Hostetler⁷, 2012, Lagrange, Ind., m. Dec. 21, 1889, Edna Miller. Kletus, Sept. 30, 1901—.

2017, Lizzie Hostetler⁷, 2012, Topeka, Ind., was b. Dec. 7, 1869, at Shipshewana, Ind., and m. Dec. 6, 1892, at Topeka, Ind., by Rev. Henry Miller, Jacob C. Troyer, son of Levi B. and Leah (Zook) Troyer, Orrville, Ohio. Mennonite church. They are raising Keith W., Nov. 13, 1901—, son of her brother Willis.

2018, Anna Hostetler⁷, 2012, Middlebury, Ind., was b. Aug. 20, 1872, at Shipshewana, Ind., and m. Dec. 19, 1891, near Topeka, Ind., by Bishop Daniel Johns, Christian J. Stahley, son of John C. and Elizabeth (Johns) Stahley. Progressive Mennonite church. Duane August, Aug. 26, 1892—; Tina Julia, July 17, 1894—Feb. 18, 1900; Bessie Aprilia, Apr. 15, 1896—; Mary Augusta, Aug. 5, 1898—; William Julian, July 22, 1900—; Winifred Marguerite, Mar. 2, 1908—.

2019, Polly Hostetler⁷, 2012, Lagrange, Ind., was m. May 26, 1894, to

2011, Isaac Mishler, the son of Christian Mishler, who d. in 1858, and his wife, Barbara Eash, who d. in 1891. Lydia Candle, the dau. of Jonathan and Susie (Yoder) Candle.

2017, Levi B. Troyer, b. Feb. 23, 1831, d. June, 1906; the son of Jacob Troyer, b. Aug. 6, 1799, and his wife, Fannie Yoder. Leah Zook, the dau. of Joel Zook, whose wife was a Kenagy.

Alton Miller. Celestia May, May 13, 1895—; Maud Mabel, Sept. 24, 1899—; Amos Jay, Nov. 26, 1901—; Lee J. Miller, Oct. 21, 1907—.

2020, Milo M. Hostetler⁷, 2012, Shreve, Ohio, was b. Nov. 27, 1876, at Emma, Ind., graduated from Shreve high school, 1899, and attended Wooster University, 1898—1900. He was m. (1) Sept. 6, 1900, at Shreve, Ohio, to Elizabeth Breneman, who d. Nov. 25, 1903, of consumption, the dau. of D. P. and Mary (Lee) Breneman, Shreve, Ohio. Teacher and boot and shoe dealer. Presbyterian church. Lucile M., Sept. 12, 1902—; Leon M., Oct. 30, 1903—Sept. 30, 1904. M. (2) Apr. 10, 1907, at Shreve, Ohio, Alma Aylesworth, dau. of Neal and Martha (Smith) Aylesworth, Shreve, Ohio.

Monroe, Moses, Moses, John, John, John, Jacob.
Katie, Elizabeth, Joseph, Daniel, Anna, John, Jacob.

2021, Monroe J. Hostetler⁷, 2012, Middlebury, Ind., and Katie Miller⁷, 3528, were m. Dec. 25, 1900, by Rev. John C. Mehl. He was b. Jan. 4, 1878, at Emma, Ind., and she Nov. 10, 1878, near Shpshewana, Ind. Amish church. Joy, Sept. 21, 1902—; Guy M., Apr. 19, 1905—; Margaret Elizabeth, July 13, 1908—.

Willis, Moses, Moses, John, John, John, Jacob.
Elizabeth, Christina, Fannie, Magdalena, Henry, Joseph, Jacob.

2022, Willis M. Hostetler⁷, 2012, Topeka, Ind., was b. Mar. 6, 1880, and m. (1) Apr. 21, 1901, by Rev. J. C. Mehl, Charlotte Morrow who d. Nov. 24, 1901, the dau. of Henry and Laura (Haverstock) Morrow. Blacksmith. Church of God. Keith, Nov. 13, 1901—. M. (2) Aug. 21, 1903, at Middlebury, Ind., by Rev. J. C. Mehl, Elizabeth Yoder⁷, 7073. Doretha, June 21, 1904—; Vera, Apr. 28, 1906—.

Cleveland, Moses, Moses, John, John, John, Jacob.
Lelah, Barbara, Jacob, Christian, Joseph, Joseph, Jacob.

2023, Cleveland M. Hostetler⁷, 2012, Lagrange, Ind., and Lelah Arizona Yoder⁷, 7428, were m. Nov. 9, 1903, at Middlebury, Ind., by Rev. D. D. Miller. He was b. Nov. 29, 1883, in Newbury Tp., Lagrange Co., Ind., and she July 17, 1885. Church of God.

2024, Eldon M. Hostetler⁷, 2012, Shpshewana, Ind., was b. June 15, 1885, at Emma, Ind., and m. Feb. 26, 1905, at Shpshewana, Ind., by Rev. John C. Mehl, Opal S. Davis, dau. of Eugene and Alice (Summey) Davis, Shpshewana, Ind. Amish church. Alice, Jan. 12, 1906—.

Paul, Moses, John, John, John, Jacob.
Esther, Samuel, Daniel, Anna, John, Jacob.

2025, Paul J. Hostetler⁶, 1992, Topeka, Ind., and Esther Miller⁶, 3589, were m. Nov. 16, 1869, at Emma, Ind., by Isaac Smucker. He was b. Nov. 25, 1847, in Holmes Co., Ohio, and she Oct. 16, 1851. Mennonite church. Samuel, 2026; Moses, 2027; Emma, July 18, 1876—Dec. 4, 1876, lung fever; Elmer, 2028; Perry, Sept. 25, 1880—Feb. 1, 1888, diphtheria; Paul Almon, 2029; Andrew Omer, July 3, 1885—; Early P., Jan. 8, 1893—.

Paul, Moses, John, John, John, Jacob.

Esther, Samuel, Daniel, Anna,
Lizzie, Barbara, Fanny, Sarah, John, John, Jacob.

2026, Samuel Hostetler⁷, 2025, Lagrange, Ind., and Lizzie Yoder⁷, 1437, were m. Mar. 11, 1893. He was b. Aug. 27, 1871, and she Oct. 29, 1872. Orley, Aug. 1, 1896—; Velma, Oct. 2, 1900—.

Paul, Moses, John, John, John, Jacob.

Esther, Samuel, Daniel, Anna,
Carrie, Lucinda, Joseph, Joseph, David, John, Jacob.

2027, Moses P. Hostetler⁷, 2025, Topeka, Ind., and Carrie Mehl⁷, 4273, were m. Dec. 11, 1892, at Shpshewana, Ind., by Rev. Benjamin Leer. He was b. Aug. 5, 1873, in Lagrange Co., Ind., and she Aug. 1, 1875. Mennonite

church. Ernest M., Mar. 18, 1894—; Dewey Webster, Oct. 15, 1897—; Nellie Ruth, Oct. 12, 1902—.

Paul, Moses, John, John,
Elmer, Esther, Samuel, Daniel, Anna, John, Jacob.
Cora, Lucinda, Joseph, Joseph, David, John, Jacob.

2028, Elmer P. Hostetler⁷, 2025, Topeka, Ind., and Cora L. Mehl⁷, 4273, were m. Mar. 17, 1901, at Pleasant Grove, Ind., by Rev. John C. Mehl. He was b. Apr. 27, 1878, at Emma, Ind., and she Feb. 6, 1884, at Shipshewana, Ind. Mennonite church. Retha May, Sept. 30, 1903—; Treva Pauline, Apr. 7, 1905—.

Paul, Moses, John, John,
Almon, Esther, Samuel, Daniel, Anna, John, Jacob.
Jeremiah, Magdalena, Peter, Joseph,
Ida, Cornelius, Mary, Mary, Jonathan, John, Jacob.

2029, Almon P. Hostetler⁷, 2025, Topeka, Ind., and Ida Troyer⁷, 7547, were m. Sept. 19, 1903, in Lagrange Co., Ind., by Rev. Amos S. Cripe. He was b. July 22, 1883, and she Mar. 19, 1881. Mennonite church. Jerry A., Sept. 16, 1904—; Mary E., Aug. 13, 1906—; Clarence A., Jan. 10, 1908—.

Elizabeth, Moses, John, John, John, Jacob.
2030, Elizabeth Hostetler⁶, 1992, Emma, Ind., at death, was b. Nov. 26, 1849, d. Aug. 13, 1886, and was m. to John Dunifan, now of Hydro, Okl. Cora Dell, Apr. 29, 1875—Sept. 25, 1889; Minnie May, 2031; Irene Ann, 2032; Hiram H., Aug. 15, 1882—Oct. 31, 1882; Amzie W., July 23, 1884—; Bessie, Aug. 13, 1886—Nov. 10, 1887.

2031, Minnie May Dunifan⁷, 2030, Milton, Kansas, at death, was b. Oct. 26, 1876, d. July 29, 1896, and m. James Schamerhorn.

2032, Irene Ann Dunifan⁷, 2030, Thomas, Okl., at death, was b. Sept. 26, 1879, d. Apr. 24, 1908, and m. John Roderick. Leroy J., Aug. 24, 1898—; Vera Lucille, Aug. 17, 1901—; Amzie Manan, Dec. 9, 1903—.

2033, Polly Hostetler⁶, 1992, Lagrange, Ind., at death, was b. Feb. 2, 1852, d. Jan., 1889, of consumption, and was m. Jan. 1, 1876, to John C. Miller, who d. Apr. 3, 1903, at Jet, Oklahoma. William Burton, Apr. 19, 1877—d. at about 24 years; Mary Jane, July 20, 1878—May 22, 1879; John Frank, Aug. 18, 1880—Sept. 15, 1880; Lizzie Manory, 7429; Edward Aden, 2034; Earl, Oct. 21, 1886—Sept. 17, 1887.

Edward, Polly, Moses, John, John, John, Jacob.
Jeremiah, Magdalena, Peter, Joseph, Jacob.

Barbara, Cornelius, Mary, Mary, Jonathan, John,
2034, Edward A. Miller⁷, 2033, Lagrange, Ind., and Barbara Troyer⁷, 7547, were m. Mar. 20, 1907, at Lagrange, Ind., by G. L. Cather, J. P. He was b. June 10, 1885, and she Dec. 18, 1886, in Lagrange Co., Ind. Mennonite church.

2035, Jacob J. Hostetler⁶, 1992, Wakarusa, Ind., was b. Aug. 12, 1854, in Holmes Co., Ohio, and m. (1) Nov. 26, 1876, Jennie Nelson who d. Sept. 16, 1891, the dau. of John P. and Sarah (Roderick) Nelson, Lagrange, Ind. Minister in the Mennonite Brethren in Christ. William Owen, 2036; Ora Mansel, Nov. 26, 1879—July 20, 1888; Myrtle May, 2037; Perley Grover, 2038; Bessie Belle, Jan. 3, 1886—Oct. 29, 1888; Grace Gladdes, 2039; Roxana, 2040. M. (2) Samantha Letherman, dau. of Isaac and Rachel (Shaum) Letherman, Wakarusa, Ind.

2036, William Owen Hostetler⁷, 2035, Topeka, Ind., was b. Sept. 5, 1877, and m. Mar. 17, 1901, Emma Low, dau. of John W. Low, Topeka, Ind., whose

wife was a Coppes. Jennie Elizabeth, Jan. 24, 1904—; Dorris Mae, July 25, 1907—.

2037, Myrtle May Hostetler⁷, 2035, Lagrange, Ind., was b. Sept. 3, 1881, and m. Aug. 10, 1907, Clyde James Marshall, son of Joseph Wilson and Katherine (Lauer) Marshall, Topeka, Ind. Mennonite Brethren in Christ church. Sherley Austin, May 30, 1908—; Katherine Elizabeth, Sept. 4, 1909—.

2038, Perley Grover Hostetler⁷, 2035, Topeka, Ind., was b. Jan. 21, 1884, and m. Oct. 9, 1909, Roenza Moseman, dau. of Charles F. and Ida (Hall) Moseman, Topeka, Ind. Free Baptist church. Charles Sterling, Nov. 22, 1910—.

2039, Grace Gladys Hostetler⁷, 2035, Elkhart, Ind., was b. June 24, 1888, at Stuttgart, Ark., and m. June 26, 1909, Clinton Glace, son of George W. Glace, who d. Mar. 6, 1900, at Selinsgrove, Pa., and Anna Benner. Lutheran church.

2040, Roxana Hostetler⁷, 2035, Ypsilanti, Mich., was b. Sept. 19, 1890, at Stuttgart, Ark., and m. June 24, 1909, Edward R. Woods, son of Peter R. and Eliza (Heintzleman) Woods, Dutton, Mich. Free Will Baptist church.

Andrew, Moses, John, John, John, Jacob.

Rebecca, Moses, Jacob, John, John, John, Jacob.

2041, Andrew J. Hostetler⁸, 1992, Middlebury, Ind., was b. Aug. 18, 1858, at Winesburg, Ohio, and m. (1) July 30, 1885, Anna Schrock, who d. Feb. 20, 1891, the dau. of V. L. and Mary (Troyer) Schrock, Nampa, Idaho. He is pastor of the Mennonite church. Cora D., 1042; Charles A., Nov. 1, 1888—M. (2) Dec. 27, 1891, Rebecca Hostetler⁷, 2076, who was b. Aug. 3, 1871. Leroy A., Apr. 14, 1894—.

2042, Cora Dell Hostetler⁷, 2041, Maymont, Saskatchewan, Canada, was b. Jan. 27, 1886, at Emma, Ind., and m. Dec. 24, 1904, at Nampa, Idaho, by Rev. David Garber, Melvin Dore Schrock, who was b. Mar. 9, 1883, the son of Peter H. and Fanny (Garber) Schrock, Maymont, Canada. Mennonite church. Leland Dwight, Sept. 9, 1905—; Treva Armeda, Apr. 15, 1907—.

2043, Uriah J. Hostetler⁸, 1992, Goshen, Ind., was b. Mar. 6, 1861, in Holmes Co., Ohio, and m. May 6, 1883, at Shpshewana, Ind., by Rev. Benjamin Leer, Silva Arabell Prough, dau. of Harvey C. and Margaret (Lutz) Prough, Shpshewana, Ind. Painter and decorator. Deacon and elder of the Evangelical church. A. A., 2044; Bracy Bell, Aug. 27, 1886—Feb. 10, 1893.

2044, A. A. Hostetler⁷, 2043, Downieville, Pa., was b. Apr. 25, 1884, and m. June 16, 1909, Vetta N. Downie. Louise Arabell, Aug. 3, 1910—.

2045, Henry J. Hostetler⁸, 1992, Topeka, Ind., was b. June 18, 1863, in Holmes Co., Ohio, and m. Jan. 1, 1886, at Nottawa, Mich., Ida May Roderick, dau. of Joseph and Jane (Harr) Roderick, Topeka, Ind. Mennonite church. Velma Blanche, Mar. 18, 1888—; Laura Violetta, Aug. 10, 1891—; Bessie May, July 6, 1893—; William H., Dec. 7, 1898—.

Zachariah, John, John, John, Jacob.

2046, Zachariah Hochstetler⁸, 1934, Waupecong, Ind., at death, was b. Mar. 14, 1813, in Somerset Co., Pa., d. Mar. 16, 1890, and was m. Jan. 13, 1835, to Barbara Troyer, b. Oct. 13, 1818, and d. Feb. 11, 1907. Evangelical

2042. Peter H. Schrock was b. Nov. 28, 1844, at Goshen, Ind., the son of Peter Schrock, b. in Johnson Co., Pa., and his wife, Fanny Plank, b. at Wooster, Ohio. Fanny Garber was b. Dec. 27, 1849, in Wayne Co., Ohio, the dau. of Abraham Garber, b. Mar. 9, 1820, in Lancaster Co., Pa., and his wife, Fanny Martin.

2046. Barbara Troyer, the dau. of Joseph Troyer and Maria Kauffman, of fam. 9182.

church. Mary, 1732; Joseph Harrison, 2047; Elizabeth, 6454; Denia, Nov. 12, 1841—Jan. 7, 1845; Barbara, Feb. 8, 1844—Jan. 9, 1845; Zacharias Taylor, 2056; Dorethy, Dec. 26, 1848—July 6, 1851; Jacob L., 2061; Keziah, 2067; Abigail, 2072; Benjamin Franklin, 2074.

2047, Joseph Z. Hochstetler⁶, 2046, Kokomo, Ind., was b. Nov. 11, 1837, in Holmes Co., Ohio, and m. Dec. 20, 1860, at Lagrange Center, Ind., by Squire Bringham, Mary Sipe, who d. Dec. 24, 1909, the dau. of Andrew and Elizabeth (Christner) Sipe, Bellefontaine, Ohio. Methodist church. Manassa A., 2048; Benjamin Z., 2049; Barbara A., 2050; Melissa J., 2051; John, Aug. 29, 1870—Dec. 31, 1871; Fanny J., 2052; Mary E., 2053; Sarah Lizzie, 2054; Clara Lucy, Dec. 3, 1877—July 22, 1887; Josie, May 21, 1880—May 21, 1880; Nettie M., 2055.

Manassa, Joseph, Zachariah, John, John, John, Jacob.

Mary, Catherine, Mary, Jonathan, John, Jacob.

2048, Manassa A. Hostetler⁷, 2047, Kokomo, Ind., was b. June 18, 1862, in Marshall Co., Ind., and m. (1) Sept. 11, 1885, at Anderson, Ind., Josie A. Kimerly, dau. of William Kimerly. Teamster. Charles R., July 11, 1888—; Frederick L., Feb. 8, 1891—. M. (2) Oct. 10, 1897, Mary C. Smoker⁶, 6244, who was b. Jan. 16, 1868. Cordia L., Mar. 7, 1899—; John D., Apr. 26, 1901—; Thelma A., Sept. 9, 1902—.

2049, Benjamin Z. Hochstetler⁷, 2047, Kokomo, Ind., was b. Aug. 12, 1864, and m. June 5, 1890, Zora M. Gano, who was b. May 20, 1867, and d. Apr. 8, 1906. Howard H., Oct. 30, 1892—Aug. 3, 1893; Varina, Oct. 30, 1893—; Nellie J., Nov. 29, 1895—; Harold L., Jan. 12, 1898—; Paul, Mar. 28, 1906—Apr. 10, 1906.

2050, Barbara A. Hochstetler⁷, 2047, Kokomo, Ind., was b. Feb. 20, 1866, and m. Dec. 25, 1887, John W. Deweese, who was b. Apr. 30, 1868. Infant, Sept. 16, 1888—Sept. 16, 1888; William H., Aug. 9, 1889—; Edward L., Sept. 16, 1891—Aug. 16, 1892; Omer R., Feb. 15, 1893—.

2051, Melissa J. Hochstetler⁷, 2047, Kokomo, Ind., was b. Apr. 23, 1868, and m. Dec. 23, 1886, Henry P. Studdiford who was b. June 8, 1860. William C., Jan. 17, 1888—; Caroline E., May 27, 1889—; Edna E., Oct. 3, 1890—Nov. 11, 1890; Henry P., Nov. 9, 1891—June 15, 1894; Ellis C., Oct. 27, 1895—.

2052, Fanny J. Hochstetler⁷, 2047, Kokomo, Ind., was b. Sept. 4, and m. Mar. 20, 1895; Charles Crilley who was b. Oct. 3, 1871. Carrie M., Apr. 19, 1898—; Mildred J., Jan. 5, 1906—.

2053, Mary E. Hochstetler⁷, 2047, Kokomo, Ind., was b. Jan. 1, 1873, and m. Jan. 1, 1890, Asbury Vanmeter who was b. Feb. 8, 1870. Ona E., Feb. 1, 1894—; Roscoe T., Feb. 19, 1906—Mar. 6, 1906; Clifford M., Aug. 12, 1908—.

2054, Sarah Lizzie Hochstetler⁷, 2047, Kokomo, Ind., at death, was b. Dec. 3, 1877, d. Feb. 26, 1907, and was m. July 10, 1897, to Emile W. Vilminot who was b. June 3, 1865. Raymond I., Apr. 17, 1901—; Arthur E., Aug. 1, 1904—; Earnest J., Dec. 10, 1905—.

2055, Nettie M. Hochstetler⁷, 2047, Kokomo, Ind., was b. Mar. 11, and m. Mar. 28, 1899, Perry A. Fiant who was b. Mar. 19, 1875, and d. Aug. 4, 1904. Floyd V., July 8, 1900—.

Zacharias, Zacharias, John, John, John, Jacob.

2056, Zacharias T. Hostetler⁶, 2046, Michigan City, Ind., was b. Dec. 23, 1846, near Berlin, Ohio, and m. May 2, 1869, at Waupescong, Ind., Eliza Caldwell, dau. of Andrew and Jane (Caldwell) Caldwell, Waupescong, Ind. Carpenter and contractor. Methodist church. Charles A., 2057; Arthur A.,

2058; Daisy E., 2059; Albert B., 2060; Ira S., July 11, 1875—Feb. 3, 1883.

2057, Charles A. Hostetler⁷, 2056, Denver, Colo., was b. Mar. 18, 1870, at Waupecong, Ind., and m. Jan. 31, 1899, at Chicago, Ill., Hazel France, who was b. Feb. 8, 1877, the dau. of Frederick France and his wife Mary. Methodist. Carpenter. By adoption, Roy Lane, Sept. 5, 1896—.

2058, Arthur Hostetler⁷, 2056, Michigan City, Ind., was b. May 11, 1871, in Miami Co., Ind., and m. July 1, 1890, at Michigan City, Ind., by Rev. John Buckles, Viola Wilhelm, dau. of Elias and Elizabeth (Middlekauff) Wilhelm, Tacoma, Wash. Carpenter. Seventh day Adventist church. Marjory Ruth, July 20, 1892—; Georgia Fay, Sept. 18, 1894—; Marvin, Nov. 1, 1896—.

2059, Daisy Hostetler⁷, 2056, Michigan City, Ind., was b. Dec. 24, 1873, at Waupecong, Ind., and was m. Oct. 21, 1902, at Michigan City, Ind., by Rev. P. J. Hasentab, a deaf minister, to George Caleb Root, son of George T. Root, Laporte, Texas, and his wife Margaret Fox who d. Oct., 1907. She lost her hearing from scarlet fever when ten years of age. She attended the school for the deaf at Indianapolis, Ind., from which she graduated June, 1889. Her children speak and hear. She is a member of the Methodist church and secretary of the Sunday-school for the deaf. Robert Caldwell, Apr. 12, 1904—; Grace Margaret, Nov. 19, 1905—.

2060, Albert Byron Hostetler⁷, 2056, Chicago, Ill., was b. Mar. 17, 1875, at Kokomo, Ind., and was m. June 1, 1904, at Chicago, Ill., by Rev. William K. McCaugan, to Daisy Mae Thomas, dau. of William K. and Lizzie (Sample) Thomas, Chicago, Ill. Accountant. Methodist church. Gladys Grace, Mar. 13, 1905—; Harold Thomas, June 15, 1907—.

Jacob, Zachariah, John, John, John, Jacob.

2061, Jacob Hostetler⁸, 2046, Cassville, Ind., at death, was b. May 9, 1851, d. Nov. 11, 1892, and m. Katy Enders, now Mrs. Katy Kauffman, 1358 East 39 St., Los Angeles, Cal. She has a dau., Ruth Kauffman. Willard, 2062; Albert, 2063; Maud, 2064; Carrie, 2065; Elmer, Mar. 28, 1888—, Los Angeles, Cal.; Anna, 2066; Ivory, deceased; Two sons, deceased.

2062, Willard G. Hostetler⁷, 2061, Los Angeles, Cal., was b. Feb. 8, 1878, and m. at Elmhurst, Cal., Freda Menk. Clinton; Elwood.

2063, Albert C. Hostetler⁷, 2061, Kokomo, Ind., was b. Dec. 1, 1879, and m. Nov. 26, 1908, Katherine Leora Locke, dau. of Eli Locke, deceased, and Sarah M. Yoger. Christian church.

2064, Maude Hostetler⁷, 2061, Los Angeles, Cal., R. 4, Box 507, was b. Sept. 6, 1881, and m. at Kokomo, Ind., Homer Weddle. Willard; Freda; Dorothy; Paul; Homer.

2065, Carrie Hostetler⁷, 2061, Los Angeles, Cal., R. 4, was b. Apr. 6, 1885, and m. at Kokomo, Ind., Jerome Huffman. Corda, deceased; Wilbur; Catherine.

2066, Anna Hostetler⁷, 2061, 2026 19 St., Bakersfield, Cal., was b. Nov. 11, 1891, and m. Paul Matlock. Pauline, Aug., 1910—.

2067, Kezia Hostetler⁶, 2046, Waupecong, Ind., at death, was b. Oct. 21, 1853, d. Sept. 12, 1879, and was m. in the spring of 1869 to Anderson Glassburn. Charles Andrew, 2068; Iva May, 2069; Naoma Barbara, 2070; Benjamin Franklin, 2071.

Charles, Kezia, Zachariah, John, John, John, Jacob.
Emma, Barbara, Susan, Sarah, Anna, John, Jacob.

2068, Charles Andrew Glassburn⁷, 2067, Argonia, Kan., and Emma Kuhns⁷, 3128, were m. Nov. 22, 1904. He was b. Dec. 7, 1870, and she Sept. 3, 1877.

Vena Charlottie, Dec. 1, 1905—; Charles Verne, Oct. 1, 1907—; Nora Estella, Apr. 5, 1909—.

2069, Iva May Glassburn⁷, 2067, Logansport, Ind., was b. Apr. 17, 1872, and m. (1) Dec. 21, 1891, William Shirman. Rena May, Jan. 27, 1893—; Eathel Reuben, Nov. 30, 1895—Dec. 30, 1895; Ruth Hazel, Dec. 5, 1897—; Martha Marie, Feb. 22, 1899—. M. (2) Oct. 29, 1903, William Bentner.

2070, Naoma Barbara Glassburn⁷, 2067, Peru, Ind., was b. Aug. 18, 1874, and m. Frank Smith.

2071, Benjamin Franklin Glassburn⁷, 2067, Peru, Ind., was b. Apr. 11, 1878, and m. Jan. 27, 1909, Amy Elizabeth Cumberland who was b. in 1883, in Ind.

2072, Abigail Hostetler⁶, 2046, Bennetts Switch, Ind., was b. Sept. 6, 1856, in Miami Co., Ind., and m. Jan. 2, 1879, at her home, by Rev. George Small, Christian L. Pfeeger, son of Christian F. and Mary Margaret (Myer) Pfeeger, Waupecong, Ind. United Brethren church. Mollie, Nov. 2, 1879—; John Clinton, 2073; Bertie Franklin, Nov. 9, 1883—; Lelah, May 25, 1887—; Renie Odis, May 11, 1891—; Infant, Oct. 23, 1893.

2073, John Clinton Pfeeger⁷, 2072, Binger, Okl., was b. Aug. 8, 1882, and m. Jan. 8, 1909, by Rev. Alfred Sarah, of Bunker Hill, Ind., Lessie Mae Hale. Roy, Sept. 19, 1910—.

Benjamin, Zachariah, John, John, John, Jacob.

Susan, Magdalena, Susanna, Sarah, Anna, John, Jacob.

2074, Benjamin F. Hostetler⁶, 2046, Argonia, Kansas, and Susan Kuhns⁷, 3162, were m. Feb. 27, 1892. He was b. Apr. 11, 1861, and she July 26, 1871. Leuellan, Dec. 22, 1892—; Richard, Oct. 26, 1904—.

Jacob, John, John, John, Jacob.

2075, Jacob Hostetler⁶, 1934, Middlebury, Ind., at death, was b. Dec. 13, 1815, in Somerset Co., Pa., d. June, 1879, and m. in 1840, in Holmes Co., Ohio, Rebecca Miller, b. Oct. 20, 1817, d. Apr., 1877, the dau. of Daniel Miller, of Holmes Co., Ohio, of fam. 9156. Moses W., 2076; Daniel, July 9, 1843—, d. when 5 yrs. old; Jacob, 2086; David E., 2089; Rebecca, 2090.

2076, Moses M. Hostetler⁶, 2075, Shipshewana, Ind., was b. Nov. 27, 1841, in Holmes Co., Ohio, and m. Mar. 27, 1864, Barbara Burkholder, who was b. Feb. 13, 1843. Jacob, 2077; Gertrude, 2078; Rebecca, 2041; Lavina, 2079; Harvey, 2080; Savilla, 2081; Amanda, 2082; Ira J., 2083; Frank, 2084; Ida May, 2085.

2077, Jacob J. Hostetler⁷, 2076, Shipshewana, Ind., was b. May 20, 1865, in Howard Co., Ind., and m. Emma Hooley, dau. of Joseph and Rachel (Yoder) Hooley. Effie Ann, July 11, 1884—.

2078, Gertrude Hostetler⁷, 2076, Lagrange, Ind., at death, was b. Mar. 20, 1868, d. Mar. 5, 1887, and was m. to Joseph Hershberger. Harvey, Feb. 22, 1887—.

2079, Lavina Hostetler⁷, 2076, Elkhart, Ind., was b. Jan. 1, 1873, in Howard Co., Ind., and m. Mar. 23, 1890, at Elkhart, Ind., by W. M. Bell, Frank A. Sailor, son of Abraham and Amanda (McDonald) Sailor, Elkhart, Ind. Dressmaker. Methodist church. Harry Melvin, Jan. 10, 1891—; William Oran, Jan. 20, 1893—.

Harvey, Moses, Jacob, John, John, John, Jacob.

Clara, Magdalena, Sarah, Joseph, John, Jacob.

2080, Harvey Hostetler⁷, 2076, Fairview, Mich., and Clara Miller⁶, 4567, were m. Mar. 1, 1898, near Goshen, Ind., by Bishop David J. Johns. He was b. May 3, 1875, near Middlebury, Ind., and she June 13, 1870. Amish church. Clarence, July 22, 1899—; Edith, Apr. 18, 1902—.

2081, Savilla Hostetler⁷, 2076, Middlebury, Ind., was b. Sept. 13, 1877, at Middlebury, Ind., and m. Dec. 9, 1899, at Goshen, Ind., Otto Stauffer, son of William and Sarah S. Stauffer. Methodist church. Earl De On, Nov. 10, 1903—.

2082, Amanda Hostetler⁷, 2076, Goshen, Ind., was b. Feb. 9, 1880, at Middlebury, Ind., and m. Dec. 31, 1898, at Goshen, Ind., by Rev. Levi Hoke, Dallas E. Cripe, son of Isaac H. and Anna (Herr) Cripe, Goshen, Ind. United Brethren church. Albert Atlee, Nov. 9, 1899—; Eva May, May 21, 1901—; Mabel Marie, Aug. 7, 1905—.

2083, Ira J. Hostetler⁷, 2076, Syracuse, Kansas, was b. Mar. 14, 1882, at Mottville, Mich., and m. Aug. 24, 1907, at Hutchinson, Kansas, Emma Poulton, dau. of William Poulton, Medora, Kansas, and his wife Elizabeth Ellsworth who d. July, 1905. Carpenter and farmer. Mennonite church. Dorothy, Jan. 7, 1911—Jan. 14, 1911.

2084, Frank H. Hostetler⁷, 2076, Sturgis, Mich., was b. Sept. 18, 1884, in St. Joe Co., Mich., and m. Minnie Ray Brooks.

2085, Ida May Hostetler⁷, 2076, Middlebury, Ind., was b. Sept. 21, 1886, at Mottville, Mich., and m. Jan. 2, 1907, at Middlebury, Ind., Grover C. Anderson, son of John and Sitha Anderson. Methodist church. Ida Pauline, Nov. 3, 1907—.

2086, Jacob Hostetler⁶, 2075, Middlebury, Ind., was b. Oct. 4, 1845, at Berlin, Ohio, and m. (1) Nov. 1, 1870, Elizabeth Suntheimer. Mennonite church. Jemima, 2087; Edward, 2088. M. (2) Nov. 18, 1888, by Eli Miller, Mrs. Catherine Troyer, widow of Samuel Troyer. She was b. Nov. 9, 1852, the dau. of Christian Hershberger and Susan Yoder, of fam. 3765. Rolland, Sept. 8, 1892.

2087, Jemima Hostetler⁷, 2086, Middlebury, Ind., at death, was b. Sept. 23, 1873, d. Nov. 25, 1904, and was m. in 1890 to Fred Holdaman. Harry; Ruby.

Edward, Jacob, Jacob, John, John, John, Jacob.

Simon, Magdalena, Catherine, Anna,

Edna, Fanny, Fanny, Sarah, John, John, Jacob.

2088, Edward Hostetler⁷, 2086, Goshen, Ind., and Edna Mary Yoder⁷, 3762, were m. Mar. 30, 1902, by D. D. Miller. He was b. Oct. 15, 1878, at Middlebury, Ind., and she Sept. 2, 1880, at Van Buren, Ind. She was graduated from the Shipshewana high school in 1899, and taught before her marriage. Amish church. Glen, Oct. 30, 1903—; Mabel Wava, Dec. 15, 1906—.

2089, David E. Hostetler⁶, 2075, Elkhart, Ind., was b. Nov. 21, 1849, in Holmes Co., Ohio, and m. Aug. 20, 1876, at New Bedford, Ohio, by Rev. Jonas Novinger, Elizabeth Gonser, dau. of John and Catherine (Hoover) Gonser. Carpenter. Lutheran church.

2090, Rebecca Hostetler⁶, 2075, Goshen, Ind., at death, was b. Apr. 7, 1854, d. June 19, 1906, and was m. to Samuel Wogomon, who was b. Oct. 11, 1850. Maryann Delila, Nov. 18, 1876—; Lettie Alice, Feb. 20, 1882—; Commodore Perry, Mar. 21, 1885—; Bertie, 2091; Cecil Irene Hardesty, Mar. 27, 1891—.

2091, Bertie Wogomon⁷, 2090, Goshen, Ind., was b. June 22, 1890, and m. June 19, 1907, Perry Anglemyre, who was b. Mar. 31, 1888. Virgil J., Dec. 18, 1907—.

Tobias, John, John, John, Jacob.

2092, Tobias Hochstetler⁶, 1934, Berlin, Ohio, at death, was b. Aug. 12, 1818, in Somerset Co., Pa., d. Oct. 1, 1887, and m. (1) Esther Yoder who d. in 1857, in Lock Tp., Elkhart Co., Ind., the dau. of Joshua Yoder. Aaron, 2093;

Moses, Dec. 20, 1841—1844; Noah, 2095; Christian, Aug. 20, 1847—; Lydia, June 28, 1850—Sept. 6, 1894; John, Feb. 15, 1853—, disappeared from home when 17; Jacob, 2097. M. (2) Feb. 10, 1858, Elizabeth Schlabach, b. June 16, 1824, d. Jan. 24, 1900, the dau. of Christian Schlabach (Sept. 30, 1793—Apr. 16, 1871), and his wife Barbara Gnaegi (July 26, 1791—May 30, 1868). Gnagey Gen. Fam. 165: Samuel, Dec. 1, 1859—Jan. 10, 1860; Ferdinand, Mar. 26, 1861—Apr. 3, 1861; Eli, 2098; Manasses, 2101; Elizabeth, 2102; Tobias, Oct. 14, 1867—Feb. 3, 1868.

2093, Aaron T. Hostetler⁶, 2092, Nottawa, Mich., was b. Jan. 29, 1840, near Berlin, Ohio, and m. Sept. 27, 1863, in Lock Tp., Elkhart Co., Ind., by Bishop David Hostetler, Barbara Schmucker, dau. of Jacob and Magdalena (Yoder) Schmucker, of fam. 3186, note. Carpenter and farmer. Amish church. Amanda, June 16, 1865—Feb. 6, 1887, consumption; Mary, 2094.

2094, Mary Hostetler⁷, 2093, Nottawa, Mich., at death, was b. Apr. 11, 1867, d. Sept. 6, 1897, of consumption, and was m. to John Carper. Eva, June 1, 1890—; Guy, Jan. 24, 1892—; Cora, Mar. 29, 1894—; Letty, Apr. 8, 1896—.

2095, Noah T. Hostetler⁶, 2092, Pine Bluff, Ark., at death, was b. July 22, 1844, and m. (1) Susanna Honsour. Theodore, 2096; Albert; Charles; Nora; Frederick; Floyd. M. (2) Mary ———.

Theodore, Noah, Tobias, John, John, John, Jacob.

Jeremiah, Joseph, David,

Barbara, Sarah, Barbara, Sarah, Joseph, John, Jacob.

Sarah, Barbara, Sarah, Joseph,

2096, Theodore Hostetler⁷, 2095, Mylo, N. D., and Barbara Elizabeth Hostetler⁶, 4163, Lima, Ind., at death, were m. Aug. 17, 1892. He was b. Feb. 15, 1870. She was b. Apr. 16, 1872, and d. Aug. 4, 1903. Aaron; Ray; Faye; Ivan. He m. (2) Feb. 28, 1910, Dessie C. Linn, dau. of Emanuel H. and Elizabeth (Walmer) Linn.

2097, Jacob T. Hostetler⁶, 2092, Goshen, Ind., was b. July 26, 1856, and m. (1) Eva Pollock. (2) Harriet Keggins. Hotel keeper.

2098, Eli T. Hostetler⁶, 2092, Mesopotamia, Ohio, at death, was b. Mar. 3, 1862, d. Feb. 14, 1906, of consumption, and was m. Dec. 21, 1882, in Holmes Co., Ohio, by Bishop David S. Miller, to Mary E. Byler, b. Jan. 6, 1861, at New Castle, Pa., the dau. of Daniel and Mattie (Detweiler) Byler. He was a deacon in the Amish church. Gnagey Gen. Fam. 166. Tobias, 2099; Mattie, 7282; Lizzie, 7639; Barbara, 7286; Eli, 2100; Daniel, Feb. 4, 1892—; Emma, July 13, 1893—; Jemima, July 28, 1895—; Mahlon, Feb. 26, 1897—.

Tobias, Eli, Tobias, John, John, John, Jacob.

Emma, Yost, Elizabeth, Anna, Michael, Joseph, Jacob.

2099, Tobias E. Hostetler⁷, 2098, Middlefield, Ohio, and Emma Y. Byler⁷, 7266, were m. Nov. 24, 1906, at Middlefield, Ohio, by Jacob D. Byler. He was b. Jan. 31, 1884, at Berlin, Ohio, and she Feb. 20, 1883. Amish church. Yost T., Sept. 17, 1907—.

Eli, Eli, Tobias, John, John, John, Jacob.

Lydia, Mary, Elizabeth, Anna, Michael, Joseph, Jacob.

2100, Eli E. Hostetler⁷, 2098, Middlefield, Ohio, and Lydia J. Detweiler⁷, 7261, were m. Feb. 10, 1910. He was born Jan. 30, 1890, and she Mar. 21, 1890. Amish church.

Manasses, Tobias, John, John, John, Jacob.

Sarah, Polly, Samuel, John, John, Jacob.

2101, Manasses T. Hostetler⁶, 2092, Berlin, Ohio, and Sarah A. Hershberger⁶, 2538, were m. Aug. 9, 1896, at Baltic, Ohio, by Michael Shutt. He was b. Mar. 2, 1864, near Berlin, Ohio, and she May 1, 1874. He is a cabinet maker and carpenter. Mennonite church. Silvia M., Jan. 14, 1897—; Wilda M., Aug. 24, 1899—.

2102, Lizzie Hochstetler⁶, 2092, Applecreek, Ohio, at death, was b. Feb. 2, 1866, at Berlin, Ohio, d. Jan. 8, 1908, of consumption, and m. Feb. 11, 1886, Daniel T. Miller. Amish church. Gnagy Gen. Fam. 167. Christian, Dec. 28, 1886—; Drusilla, Sept. 14, 1888—; Malinda, Mar. 7, 1891—; Levi, Oct. 24, 1893—; Harvey, Mar. 22, 1896—; Albert, Nov. 27, 1898—; Andrew, Feb. 10, 1902—; Lizzie Ann, Aug. 19, 1904—Apr. 29, 1906.

Polly, John, John, John, Jacob.

2103, Polly Hochstetler⁶, 1934, Berlin, Ohio, at death, was b. July 2, 1820, near Summit Mills, Pa., d. June 2, 1865, and was m. Apr. 12, 1840, at Sugarcreek, Ohio, to Jonas Hershberger, who was b. Dec. 27, 1812, and d. Nov. 14, 1892, the son of Peter and Anna (Bitsche) Hershberger. Beachy Gen. Fam. 201, 192. See fam. 4569, note. Amish church. Elizabeth, 2104; Dinah, 2111; John J., 2113; Samuel, Jan. 25, 1847—Apr. 8, 1847; Henoeh, July 29, 1848—Aug. 13, 1848; Catherine, Apr. 20, 1850—1860; Infant; Infant dau.; Jonas, Apr. 29, 1856—Aug. 28, 1856; Polly, Sept. 20, 1857—Oct. 17, 1858; Peter, 2119; Infant, Mar., 1862.

2104, Eliza Hershberger⁶, 2103, Dundee, Ohio, at death, was b. Sept. 6, 1841, in Paint Tp., Holmes Co., Ohio, d. Oct. 25, 1898, and m. Apr. 17, 1862, by Bishop J. J. Miller, Elias Weaver who was b. Apr. 6, 1838, and d. Jan. 14, 1909, the son of Abraham and Dinah (Miller) Weaver, of fam. 9160. Amish church. Mary, 4897; Dina E., 2105; Susanna E., 5146; Anna E., 2106; Benjamin E., 2107; Emanuel E., 2108; John E., 2109; Magdalena E., 2110; Catherine E., June 28, 1880—; Amanda E., 5345; Eli E., Oct. 5, 1883—May 2, 1888; Abraham E., Feb. 6, 1885—.

2105, Dinah Weaver⁷, 2104, Millersburg, Ohio, at death, was b. Jan. 11, 1865, in Saltcreek Tp., Holmes Co., Ohio, d. Mar. 18, 1902, and m. Apr. 12, 1888, by Bishop Moses Miller, Jacob E. Miller, who d. Oct. 29, 1907, son of Emanuel J. and Magdalena (Weaver) Miller, Berlin, Ohio. Amish church. Mattie, Aug. 10, 1889—; Mary, Dec. 5, 1890—; Emanuel, Oct. 13, 1892—Apr. 3, 1906; Lizzie, Mar. 11, 1894—; John, July 31, 1896—; Eli, Apr. 17, 1899—Mar. 29, 1902.

2106, Anna Weaver⁷, 2104, Dundee, Ohio, was b. Nov. 26, 1868, at Mt. Hope, Ohio, and m. Dec. 18, 1890, at Walnutcreek, Ohio, by Bishop Moses J. Miller, Emanuel B. Weaver, who was b. Apr. 6, 1864, the son of Benjamin and Anna (Gerber) Weaver, Barrs Mills, Ohio. Amish church. Benjamin, Oct. 16, 1891—Mar. 13, 1900; Martha, Mar. 10, 1893—; Harry, Mar. 15, 1895—; Mary, Feb. 9, 1897—; Clara, June 18, 1900—; Eli, Feb. 1, 1902—; Susanna, Feb. 8, 1904—.

Benjamin, Eliza, Polly, John, John, John, Jacob.

Elizabeth, Christian, Barbara, Elizabeth, Henry, John, Jacob.

2107, Benjamin E. Weaver⁷, 2104, Dundee, Ohio, and Elizabeth Yoder⁷, 5116, were m. Jan. 17, 1895, near Berlin, Ohio, by David S. Miller. He was b. Nov. 24, 1870, in Saltcreek Tp., Holmes Co., Ohio, and she Nov. 19, 1873, near Berlin, Ohio. Amish church. Sevilla, July 12, 1896—; Eli, Aug. 17, 1898—; Benjamin, Feb. 8, 1901—Mar. 13, 1901; Noah, Feb. 8, 1901—; Christian, Apr. 17, 1905—Apr. 30, 1906; Elizabeth B., Aug. 16, 1908—; Mattie B., Aug. 16, 1908—.

2108, Emanuel E. Weaver⁷, 2104, Dundee, Ohio, was b. Apr. 26, 1873, in Saltcreek Tp., Holmes Co., Ohio, and m. Mar. 14, 1901, by Bishop Moses E. Mast, Malinda J. Weaver, dau. of John and Barbara M. (Miller) Weaver, Dundee, Ohio. Amish church. John, Sept. 22, 1905—; Emma E., Dec. 18, 1908—.

2109, John E. Weaver⁷, 2104, Fredericksburg, Ohio, was b. Apr. 8, 1875, in Saltcreek Tp., Holmes Co., Ohio, and m. Mar. 3, 1898, at Walnutcreek.

Ohio, by Bishop Moses E. Mast, Susan J. Miller, dau. of Joseph S. and Catherine (Schlabach) Miller, Barrs Mills, Ohio. Amish church. Catherina, Jan. 27, 1902—; Amanda, July 8, 1904—Mar. 20, 1905; Mattie, Jan. 25, 1907—Sept. 6, 1908; Mary, Mar. 6, 1910—.

2110, Magdalena E. Weaver⁷, 2104, Mt. Hope, Ohio, was b. Aug. 14, 1877, near Berlin, Ohio, and m. Mar. 22, 1900, near Dundee, Ohio, by Bishop Joni J. Troyer, Benjamin B. Weaver, son of Benjamin and Anna (Gerber) Weaver, Barrs Mills, Ohio. Amish church.

2111, Dinah Hershberger⁶, 2103, Walnutcreek, Ohio, at death, was b. Oct. 5, 1843, d. Apr. 18, 1906, and was m. Dec. 2, 1875, to Jonathan Miller, who d. May 6, 1879. Eli D., 2112; Jonas, Feb. 9, 1879—Nov. 24, 1879.

Eli, Dinah, Polly, John, John, John, Jacob.

Lizzie, Lydia, Jonas, Benjamin, John, John, Jacob.

2112, Eli D. Miller⁷, 2111, Mt. Hope, Ohio, and Lizzie Weaver⁷, 1888, were m. Oct. 26, 1899. He was b. Sept. 11, 1876, in Walnutcreek Tp., Holmes Co., Ohio, and she Sept. 16, 1877. Jonas E., Nov. 21, 1901—; Tobias E., June 13, 1903—d. an infant; Sarah Ann E., Aug. 25, 1904—; Monroe E., May 22, 1907—.

John, Polly, John, John, John, Jacob.

2113, John J. Hershberger⁶, 2103, Mt. Hope, Ohio, was b. Jan. 31, 1845, in Paint Tp., Holmes Co., Ohio, and m. (1) Feb. 13, 1868, Catherine Miller. Beachy Gen. Fam. 203. Amish church. Fanny, Jan. 9, 1869—Mar. 11, 1870; Annie, 2114; Susan, 5192; Noah, 2115; Mary, 5193; Jonas, 2116; Samuel, 2117; Infant dau., Mar. 18, 1886; John, 2118; Infant son, Feb. 15, 1891. M. (2) Apr. 11, 1895, Dena Miller, who d. Nov. 29, 1905.

2114, Anna Hershberger⁷, 2113, Welshfield, Ohio, was b. Sept. 10, 1870, at Walnutcreek, Ohio, and m. Samuel D. C. Miller, son of David S. and Catherine (Gingrich) Miller, Millersburg, Ohio. Amish church. Mary Ann, Feb. 5, 1893—May 1, 1893; Clara, July 9, 1894—; Son, Mar. 5, 1896—Mar. 11, 1896; David, Apr. 21, 1897—; Katieann, May 6, 1899—.

2115, Noah J. Hershberger⁷, 2113, Fredericksburg, Ohio, was b. Feb. 25, 1875, at Mt. Hope, Ohio, and m. Feb. 14, 1895, by Samuel Miller, Lydia Miller, dau. of David S. and Catherine (Ginerich) Miller, Millersburg, Ohio. Amish church. David, Nov. 15, 1895—Dec. 7, 1895; John, Dec. 5, 1896—; Yost, Nov. 5, 1898—; Susan, Nov. 19, 1900—; Samuel, Feb. 22, 1903—; Daniel, Apr. 12, 1905—; Andrew, Mar. 24, 1907—.

Jonas, John, Polly, John, John, John, Jacob.

Amanda, Simon, Susan, Anna, John, Jacob.

2116, Jonas J. Hershberger⁷, 2113, Mt. Hope, Ohio, and Amanda Kemp⁶, 4156, were m. by Jacob B. Byler. He was b. July 28, 1879, at Mt. Hope, Ohio, and she Feb. 16, 1879. Amish church. John, Dec. 12, 1902—Mar. 30, 1906; Menno, Aug. 9, 1904—; Simon, Jan. 27, 1906—Feb. 16, 1906; Samuel, Jan. 27, 1906—Mar. 8, 1906—; Noah, Aug. 2, 1907.

Samuel, John, Polly, John, John, John, Jacob.

Mattie, Nancy, Susan, Elizabeth, Henry, John, Jacob.

2117, Samuel J. Hershberger⁷, 2113, Dundee, Ohio, and Mattie E. Hershberger⁷, 5200, were m. Jan. 9, 1908. He was b. June 22, 1882, and she Oct. 22, 1881.

2118, John J. Hershberger⁷, 2113, Mt. Hope, Ohio, was b. May 12, 1887, and m. Dec. 24, 1908, by Rev. Samuel Yoder, Mary I. Miller.

Peter, Polly, John, John, John, Jacob.

Mary, Rachel, Magdalena, Jonathan, John, Jacob.

2119, Peter J. Hershberger⁶, 2103, Grand Rapids, Minn., and Mary Ann Miller⁶, 6348, were m. Sept. 9, 1878, in Holmes Co., Ohio. He was b. Aug. 27,

1860, in Holmes Co., Ohio, and she Aug. 11, 1858, near Charm, Ohio. Mennonite church. Ammon, 2120; Emanuel, Oct. 16, 1880—; Katie, 2121; Matie, July 21, 1884—Jan. 27, 1886; William, July 21, 1886—; Amos, May 1, 1888—; John, Oct. 12, 1890—; Nathan, Aug. 18, 1892—June 20, 1893; Lester, June 10, 1894—; Grover, July 20, 1896—; Frederick, Aug. 31, 1901—.

2120, Ammon Hershberger⁷, 2119, Barrs Mills, Ohio, was b. Oct. 3, 1879, and m. Jan. 2, 1902, by Bishop Moses E. Mast, Lizzie J. Miller, the dau. of Jacob J. and Annie B. (Troyer) Miller, Millersburg, Ohio. Amish church.

2121, Katie Hershberger⁷, 2119, Grand Rapids, Minn., at death, was b. Aug. 16, 1882, d. Mar. 25, 1907, and was m. Dec. 25, 1903, to Edward Unger. Bernice, Mar. 5, 1907—.

2122, Lizzie Hostetler⁵, 1934, Mt. Hope, Ohio, at death, was b. July 27, 1822, and was m. to Jonas Hershberger, who later m. Elizabeth Swartzentruber, of fam. 2959.

Harriet, John, John, John, Jacob.

2123, Harriet Hostetler⁵, 1934, Wakarusa, Ind., at death, was b. Feb. 18, 1828, d. Dec. 23, 1896, and was m. to Adam Holderbaum, now of Lagrange, Ind. Lucinda, 2124; John, 2131; Harriett Fanny, d. at three years; Armanda, 2136; Solomon, 2140.

2124, Lucinda Holderbaum⁶, 2123, Nappanee, Ind., was b. Aug. 20, 1847, at Middletown, Ohio, and m. May 21, 1868, near Bremen, Ind., by Daniel Shively, George Bollman, who was b. Nov. 1, 1846, and d. Jan. 11, 1911, son of John Bollman, Bremen, Ind., who d. Nov. 9, 1886, and Elizabeth Zimmerman, who d. Aug. 4, 1905. German Baptist church. Adam G., Feb. 8, 1869—d. in infancy; John G., 2125; Levi G., 2126; Jacob G., 2127; Jesse G., 2128; Armanda, 2129; Harvey G., 2130.

2125, John G. Bollman⁷, 2124, Nappanee, Ind., was b. Mar. 21, 1870, in Marshall Co., Ind., and m. Dec. 24, 1890, in Elkhart Co., Ind., by Rev. John Anglemyer, Alice M. Overholser, dau. of George and Elizabeth (Landis) Overholser, Nappanee, Ind. German Baptist church. Cline, Sunday, Nov. 27, 1892—Nov. 27, 1892; George W., Friday, Nov. 17, 1893—; Elsie Ruth, Tuesday, Apr. 2, 1901—.

2126, Levi G. Bollman⁷, 2124, Nappanee, Ind., was b. Oct. 7, 1871, in Marshall Co., Ind., and m. Jan. 18, 1894, in Elkhart Co., Ind., by Rev. John Anglemyer, Emma Widmoyer, dau. of David S. and Mary (Overholser) Widmoyer, Nappanee, Ind. Deacon in German Baptist church. Irvin J., Jan. 21, 1896—; Lula Edith, Aug. 27, 1897—.

2127, Jacob G. Bollman⁷, 2124, Nappanee, Ind., was b. Oct. 16, 1873, and m. Nancy Hepler.

2128, Rev. Jesse G. Bollman⁷, 2124, Elkhart, Ind., was b. Dec. 20, 1875, and m. Mar. 11, 1911, Lula A. Snedeker, of Lagrange, Ind., dau. of David A. Snedeker, Harrisburg, Pa., and Isabell Grubb, who d. May 9, 1895. Minister in the Church of the Brethren.

2129, Armanda Bollman⁷, 2124, Nappanee, Ind., was b. Jan. 4, 1879, in Marshall Co., Ind., and m. Aug. 15, 1905, in German Tp., Marshall Co., Ind., by John Kaufman, Edward F. Stewart, son of George B. and Barbara (Pletcher) Stewart, Wakarusa, Ind. German Baptist church. Elmer G., Mar. 22, 1906—; Emma M., May 7, 1907—; Dora E., Feb. 26, 1908—; Carrie E., Feb. 26, 1908—.

2130, Harvey G. Bollman⁷, 2124, Nappanee, Ind., was b. Oct. 14, 1883, in Marshall Co., Ind., and m. Oct. 13, 1906, at Nappanee, Ind., by Rev. John S. Kauffman, Carrie Mullet, dau. of William and Elizabeth (Miller) Mullet, Nappanee, Ind. Deacon in German Baptist church. Roy Alvin, July 11, 1909—.

John, Harriet, John, John, John, Jacob.

2131, John Holderbaum⁶, 2123, Mountain Park, Okl., was b. Nov. 7, 1852, and m. in 1874, Emeline Geisleman, who was b. Oct. 18, 1855, the dau. of Tobiah and Mary Geisleman, Bremen, Ind. Elnora, May 30, 1876—; Harriet, 2132; Bird, 2133; Mary, 2134; Adam, 2135; William, Mar. 30, 1888—; Goldie, June 11, 1890—; Hiram and Miron, Nov. 10, 1890—d. at three months; Earl, May 24, 1895—.

2132, Harriet Holderbaum⁷, 2131, Kansas, at death, was b. Oct. 31, 1879, d. 1905, and m. Frank Rafensperger.

2133, Bird Holderbaum⁷, 2131, Mountain Park, Okl., was b. Nov. 17, 1881, and m. Maggie Hall.

2134, Mary Holderbaum⁷, 2131, Mountain Park, Okl., was b. May 15, 1883, and m. William Nevin.

2135, Adam Holderbaum⁷, 2131, Mountain Park, Okl., was b. Sept. 15, 1885, and m. Hasley Comb.

2136, Armanda Holderbaum⁶, 2123, Nappanee, Ind., at death, was b. Apr. 14, 1855, d. May 25, 1894, and was m. to William Newcomer. William Harvey, 2137; Adam, 2138; David H., 2139.

2137, William H. Newcomer⁷, 2136, Osceola, Ind., was b. July 12, 1872, and m. Feb. 7, 1903, Mary Louise Zimmerle. Hattie, July 11, 1903—; Adda, July 11, 1905—; Carl, May 28, 1908—; Ruth, Aug. 14, 1910—.

2138, Adam Newcomer⁷, 2136, Elkhart, Ind., was b. May 4, 1878, and m. May 14, 1899, Bertha I. Pletcher, dau. of Andrew and Mary (Mikel) Pletcher, Mishawaka, Ind. German Baptist church. Walter Melvin, Nov. 2, 1899—; Roscoe Otis, Mar. 22, 1901—.

2139, David H. Newcomer⁷, 2136, Las Vegas, New Mexico, was b. Dec. 10, 1880, and m. Mar. 22, 1902, Clara A. Culp, who was b. Nov. 27, 1881, the dau. of David S. and Mary E. (Weaver) Culp, Wakarusa, Ind. Ray Eldon, Mar. 18, 1903—; Beulah May, June 27, 1904—; John William, Sept. 27, 1906—; Earl Kenneth, Sept. 3, 1908—.

Solomon, Harriet, John, John, John, Jacob.

2140, Solomon Holderbaum⁶, 2123, Wakarusa, Ind., was b. Mar. 13, 1857, at Bremen, Ind., and m. Dec. 9, 1880, at Bremen, Ind., by Daniel Yoder, Catherine Ritschie, dau. of Henry Ritschie, South Bend, Ind. German Baptist church. Mela, 2141; Laura, 2142; Walter, 2143; Bertha, 2144; Arthur, June 20, 1890—; Minnie, Dec. 18, 1891—; Henry, Mar. 31, 1893—; Harriet, Nov. 7, 1894—; Ervin, Apr. 12, 1896—; Harley, Mar. 11, 1900—; Elmer, Apr. 17, 1903—.

2141, Mela Holderbaum⁷, 2140, Wakarusa, Ind., was b. Oct. 25, 1881, and m. Mar. 29, 1901, Francis Stutzman, son of William and Anna (Schukers) Stutzman, Heginsville, Pa. Church of the Brethren. Anna, Jan. 28, 1902—; Homer, Aug. 11, 1904—.

2142, Laura Holderbaum⁷, 2140, Goshen, Ind., was b. June 15, 1883, and m. Feb. 3, 1901, Jesse D. Large, who was b. June 6, 1871, the son of Frank Large, who died Jan. 26, 1906, aged 63 y. 4 m. 7d., and Matilda Stevenson. Son, Nov. 23, 1901—Feb. 23, 1902.

2143, Walter Holderbaum⁷, 2140, South Bend, Ind., was b. Nov. 20, 1886, and m. Dec. 25, 1906, Lena M. Higbee, who was b. June 8, 1887, the dau. of Alva D. and Elizabeth D. (Eisele) Higbee, South Bend, Ind. Dunkard church.

2144, Bertha Holderbaum⁷, 2140, Wakarusa, Ind., was b. Sept. 22, 1888, and m. Nov. 21, 1906, Leonard O. Kiefer, son of Adam and Elizabeth (Cripe) Kiefer, Goshen, Ind. Church of the Brethren. Lamar Adam, Nov. 18, 1908—.

Fortunatus, John, John, John, Jacob.

2145, Fortunatus Hostetler⁵, 1934, Greenfield, Iowa, at death, was b. Nov. 29, 1830, in Somerset Co., Pa., d. Dec. 18, 1910, and m. (1) Aug. 28, 1858, Permelia Ward, who d. July 15, 1869. Elvira, 2146; Elby, 2147; three daughters died before the mother and one two weeks later. M. (2) Oct. 28, 1869, at White Pigeon, Mich., Rachel Frances Franklin, dau. of Francis O. Franklin, who d. Mar. 8, 1885, and Margaret Williams. Carpenter. S. S. Supt. in Methodist church. Nora, 2148; Walter, 2149; Annetta, Dec. 21, 1874—July 25, 1875; Albert, 2150; Clarence, 2151; Frankey Augustus, Oct. 23, 1880—Oct. 24; Deffie Dillie, Nov. 9, 1881—Nov. 12, 1881; Ada May, June 7, 1883—Feb. 9, 1904; Clineramon, Nov. 16, 1888—June 9, 1906.

2146, Elvira Hostetler⁶, 2145, was b. Nov. 18. Her family have had no knowledge of her for many years.

2147, Elby Hostetler⁶, 2145, Sioux City, Iowa, was b. 1870, is m. and has four children. His last known address is given, but the family have had no knowledge of him for many years.

2148, Nora Hostetler⁸, 2145, Des Moines, Iowa, was b. Nov. 10, 1870, at Bremen, Ind., and m. Sept. 21, 1897, Jesse J. Kreps, son of Samuel and Mary (Taylor) Kreps, Greenfield, Iowa. Methodist church. Jesse DeWitt, Aug. 21, 1899—; Leica, Sept. 24, 1902—; Samuel, May 30, 1906—; Bessie Cleon, June 7, 1908—.

2149, Walter Francis Hostetler⁶, 2145, Des Moines, Iowa, was b. Oct. 13, 1872, and m. Mary Critchlow. Methodist church. Frances, June 18, 1902—; Ina, Oct., 1904—; Infant, Mar., 1907—.

2150, Nations Albert Hostetler⁶, 2145, Jasper, Minn., was b. May 27, 1876, at Bremen, Ind., and m. Sept. 23, 1896, at Luverne, Minn., by J. W. Cornish, Dora Larson, who d. Sept. 25, 1906, the dau. of Anton Larson, Hardwick, Minn., who d. May 12, 1903. Clair Audrey, Mary 23, 1898; Leo Delbert, June 7, 1902—; Mamie Opal, Mar. 1, 1904—.

2151, Clarence Venango Hostetler⁶, 2145, Des Moines, Iowa, was b. Mar. 28, 1878, at Dexter, Iowa, and m. Oct. 7, 1905, at Des Moines, Iowa, by T. J. Dow, Nancy Scovel, dau. of John Benjamin and Georgia Etta (Brunette) Scovel, Des Moines, Iowa. Railway mail clerk. Gerald Thomas, Jan. 10, 1907—.

Solomon, John, John, Jacob.

2152, Solomon Hochstetler⁴, 1387, Walnutcreek, Ohio, at death, was b.

2152. Solomon Hochstetler moved to Holmes Co., Ohio, in 1812 and entered the southwest quarter of sec. 7, tp. 9, range 9. He and his wife are buried on the west line of said quarter at the spot selected by his wife for a cemetery about two months before her death and while in good health. He was especially skilled in making augers, brace bits and gimlets. Samuel Egleson, Canton, Kansas, has a two-inch auger, with hammers and anvil made by his grandfather Solomon nearly 100 years ago and still in good order. He practiced the art of magnetic healing, and treated such disorders as cancer, erysipelas, ringworm, tetter, and other ailments. His method was to rub about the affected part with the forefinger of the right hand, wetted with saliva, first three, then five, then seven times, and then as finger was removed blowing upon the diseased spot with great force. For many years he used in addition to the rubbing and blowing, magical words taken from a book called Egyptian Mysteries. He later gave up the use of words and succeeded as well. His treatments usually weakened his right arm and hand and the muscles seemed emaciated. From this fact he believed the cures were the result of healing virtue or power going out from him. It is likely the herb book, named in the will of John, of fam. 2, was a book of Egyptian Mysteries.

The possession of such a book was in those days believed to give the owner power over witches. It was believed that a thief could be compelled to restore

Mar. 15, 1785, near Elklick, Pa., d. Dec. 3, 1863, and was m. about 1804, to Barbara Zug, who was b. Mar. 11, 1778, and d. Aug. 29, 1852, the dau. of Jacob Zug, whose wife was a Long, and who settled in Walnutcreek Tp., Holmes Co., Ohio, in 1812, and d. in 1822. Hertzler Gen. Fam. 552 gives this family, but erroneously gives Yost as the family head. Farmer and blacksmith. Baptized into the Amish church in his 73 year, by Bishop Moses Miller. See fam. 1726, note. Veronica, 2153; Elias, 2207.

2153, Veronica Hochstetler⁵, 2152, Winesburg, Ohio, at death, was b. June 25, 1806, d. Apr. 19, 1885, and m. (1) Aug. 6, 1829, Joseph Miller, who d. at four o'clock Christmas night, 1833, and is buried about two miles north of Shanesville, Ohio, where an Amish meeting house then stood. See fam. 9177. Barbara, 2154; Veronica, 2167. M. (2) Oct. 29, 1839, Elias Egleson, who d. June 23, 1871, and lies buried with his wife at the Kolb meeting house. Mennonite church. Catherine, 2188; Anna Elizabeth, 2197; Samuel, 2198; Noah, 2200; Sarah, 2202; Elias Jacob, Feb. 26, 1853—Apr. 10, 1870, d. from the effects of a bruise on the breast from attempting to leap over a rail fence.

2154, Barbara Miller⁶, 2153, Canton, Kansas, was b. Jan. 31, 1831, in Holmes Co., Ohio, and m. Aug. 18, 1850, in Walnutcreek Tp., Holmes Co., Ohio, by John Knisely, J. P., Alpheus Landes, who was b. Dec. 25, 1830, in Holmes Co., Ohio, the son of Joseph and Catherine (Kulp) Landes. Fretz Family History, p. 308. Mennonite church: Benjamin, 2155; Elizabeth Anna, 2160; Joseph T., 2161; Aaron, 2162; Rachel, Feb. 27, 1860—Oct. 12, 1871; Catherine, 3429; William, 2164; Charles, July 11, 1868—; Fannie, 2165; Reuben R., 2166.

Benjamin, Barbara, Veronica, Solomon, John, John, Jacob.
Susan, Frances, Joseph, Daniel, Anna, John, Jacob.

2155, Benjamin F. Landes⁷, 2154, Tiskilwa, Ill., and Susan Elmira Nelson⁷, 3498, were m. Oct. 29, 1876, at Shore, Ind., by Rev. Benjamin Leer. He was b. May 26, 1852, in Holmes Co., Ohio, and she Dec. 29, 1856, in Lagrange Co., Ind. Methodist church. Harvey Edward, 2156; Frances Mina, 2157; George Dennis, 2158; Clemence Earle, 2159; Thomas Neal, May 24, 1893; Bessie Bell, Aug. 22, 1895—; Bryan Leroy, July 10, 1898—.

2156, Harvey Edward Landes⁸, 2155, White Cloud, Mich., was b. Feb. 13, 1877, and m. July 9, 1902, Grace A. Rhodes, who was b. Dec. 1, 1881. Donald Edward, June 10, 1903—.

2157, Frances Mina Landes⁸, 2155, Tiskilwa, Ill., was b. Apr. 17, 1879, and m. May 2, 1903, Datis Cox, who was b. Aug. 21, 1876. Marvin Irl, Mar. 3, 1904—.

2158, George Dennis Landes⁸, 2155, Fisk, Mo., was b. Apr. 26, 1884, and m. Nov. 24, 1910, Nellie C. Johnson.

2159, Clemence Earl Landes⁸, 2155, Tiskilwa, Ill., was b. July 1, 1886, and m. Jan. 30, 1910, Mabel Leona Ring, who d. Jan. 29, 1911. Vinton Leroy, Jan. 9, 1911—.

2160, Elizabeth Anna Landes⁷, 2154, Canton, Kansas, was b. July 10, 1853, in Holmes Co., Ohio, and m. Dec. 20, 1881, by C. D. Spencer, probate judge, Samuel Wenger, who was b. May 2, 1846, the son of Daniel and Sarah (Coffman) Wenger, Mt. Crawford, Va. Mennonite church. Daniel A., Jan. 25, 1883—; Nora M., Mar. 3, 1884—; Cora, Jan. 7, 1886—; Jonas, July 22, 1887—;

stolen property in daylight. Often stolen property was restored at night before a witch doctor could be summoned. For about fifty years Solomon rested under suspicion of having murdered his brother's child, Susan, and this with his drinking habits doubtless kept him out of the church many years. The murderer confessed his guilt and removed the suspicion of half a century.

Sarah Anna, Nov. 14, 1888—; Lena Viola, Nov. 16, 1890—; Malinda C., Dec. 30, 1891—; Mary A., Feb. 26, 1894—; Martha I., Feb. 26, 1894—; Barbara I., Sept. 20, 1896—.

2161, Joseph T. Landes⁷, 2154, Canton, Kansas, was b. Sept. 29, 1854, in Holmes Co., Ohio, and m. Oct. 11, 1877, Rose Messer, who was b. May 22, 1854, near Dundee, Ohio. Mennonite church. Farmer and carpenter. Arley E., Dec. 15, 1879—Feb. 21, 1885; Alpheus A., Apr. 27, 1880—; Ellen M., Apr. 11, 1883—; Cela M., May 29, 1886—; Rosa A., July 2, 1891—.

2162, Aaron Landes⁷, 2154, Canton, Kansas, was b. Mar. 21, 1857, in Holmes Co., Ohio, and m. Dec. 9, 1877, by Rev. J. G. Zahner, Amanda Selzer, who was b. Mar. 16, 1861, near Dundee, Ohio. Mennonite church William H., Sept. 15, 1878—Apr. 11, 1879; Della M., 2163; Cora, Dec. 16, 1886—; Edward, June 11, 1889—; Roy, Feb. 19, 1894—Aug. 4, 1895.

2163, Della May Landes⁸, 2162, Canton, Kansas, was b. June 4, 1885, and married July 24, 1904, at Canton, Kansas, by Rev. Daniel A. Diener, Ammon Bitikofer, son of Christian and Sophia (Liebold) Bitikofer. Mennonite church. Thelma Ferne, Mar. 11, 1906—.

2164, William Landes⁷, 2154, Wichita, Kansas, was b. Jan. 13, 1866, in Holmes Co., Ohio, and m. Sept. 4, 1888, in McPherson Co., Kansas, Emma E. Smith, who was b. Feb. 14, 1872, in Ashland Co., Ohio. Contractor. Mennonite church. Lester W., Jan. 8, 1890—; Bert R., Feb. 15, 1892—; Charles A., Aug. 7, 1894—; Paul H., Nov. 18, 1896—; Mamie B., Aug. 30, 1899—; Ruth M., Oct. 10, 1903—; Ralph, Aug. 1, 1906—.

2165, Fannie Landes⁷, 2154, Protection, Kansas, was b. Sept. 17, 1872, in Tuscarawas Co., Ohio, and m. June 17, 1906, at Canton, Kansas, by Bishop T. M. Erb, Rev. George B. Landes as his second wife, the son of Jacob and Deborah (Boyer) Landes, Canton, Kansas. From 1900 to 1902 she was a worker in the Mennonite Home Mission in Chicago, Ill. Mennonite church. Mary Erma, Jan. 20, 1910—.

2166, Reuben R. Landes⁷, 2154, Canton, Kansas, was b. Mar. 21, 1874, in Tuscarawas Co., Ohio, and m. Nov. 1, 1892, in McPherson Co., Kansas, by Bishop S. C. Miller, Orpha C. Smith, who was b. June 5, 1876, the dau. of Henry J. and Mary E. (Hoover) Smith, Medford, Neb. Mennonite church. Ora L., Mar. 13, 1894—; Edith M., Aug. 18, 1896—; Esther C., June 24, 1898—; Annie I., May 23, 1900—; Irl R., Aug. 5, 1902—; Hal A., Aug. 12, 1904—; Dwight W., Oct. 4, 1906—.

Veronica, Veronica, Solomon, John, John, Jacob.

2167, Veronica Miller⁶, 2153, Wakarusa, Ind., at death, was b. May 7, 1832, d. Oct. 27, 1868, and m. July 3, 1849, near Walnutcreek, Ohio, John Brenneman, who was b. Apr. 18, 1827, in Medina Co., Ohio, and d. Feb. 5, 1895. Mennonite church. Barbara E., 2168; Fannie, Nov. 9, 1851—July 13, 1875; Jacob W., 2173; Noah, 2176; Nancy, 2177; Sarah, 2180; Margaret, Feb. 25, 1861—Feb. 13, 1873; Henry, 2183; Catherine Ann, 2185; Joseph, Nov. 15, 1866—Oct. 2, 1867.

2168, Barbara Ellen Brenneman⁷, 2167, Lakeville, Ind., was b. May 18, 1850, at Winesburg, Ohio, and m. Aug. 30, 1868, at Woodland, Ind., by Judd

2165. The children of George B. Landes by his first marriage are Melvin D., May 2, 1886—; Harvey A., Nov. 3, 1887—Feb. 28, 1908; Elmer R., Feb. 28, 1891—; Noah, April 6, 1893—; Jacob S., Mar. 15, 1895—; Lawrence A., May 6, 1898—; Mildred R., Aug. 21, 1901—; Raymond F., Aug. 8, 1904—.

2167. John Brenneman m. (2) Sarah Huntsberger with whom he had four children.

Crane, Esq., Edward Nittrouer, who was b. Apr. 18, 1845, at East Lewistown, Ohio, the son of Daniel and Anna Mary (Yeakly) Nittrouer, Leetonia, Ohio. Mennonite church. Oliver B., Oct. 15, 1870—Sept. 28, 1875; Jonas, July 24, 1872—June 30, 1875; Claudius B., 2169; Lilly N. M., 2170; Sarah M., June 13, 1878—; Martha Anna, 2171; Deliah Saloma, May 1, 1884—May 23, 1885; Isaiah Edward. Aug. 21, 1885—; Andrew B., 2172; Della Jane, Feb. 3, 1889—; Jurissa M., July 28, 1891—; Laura Esther, Jan. 4, 1894—.

2169, Claudius B. Nittrouer⁸, 2168, Wakarusa, Ind., was b. May 4, 1874, at East Lewistown, Ohio, and m. Nov. 5, 1902, at Wakarusa, Ind., Emma Bixler. Wilbert J., July 5, 1903—; Glenn, Apr. 14, 1905—; Clara Edna, Mar. 16, 1907—; Dora May, Feb. 19, 1909—.

2170, Lilly N. M. Nittrouer⁸, 2168, North Liberty, Ind., was b. May 13, 1876, at Wakarusa, Ind., and m. Mar. 17, 1901, at Wakarusa, Ind., Lovem Overholt. Vera Edith, Mar. 15, 1905—; Marie Irene, June 8, 1908—.

2171, Martha Ama Nittrouer⁸, 2168, Bremen, Ind., was b. Nov. 8, 1880, at Wakarusa, Ind., and m. Dec. 22, 1901, at Wakarusa, Ind., Charles W. Anthony. Raymond John, Dec. 7, 1903—; Herold Orval, July 13, 1906—; Melvin Marvin, Feb. 1, 1909—.

2172, Andrew B. Nittrouer⁸, 2168, Lakeville, Ind., was b. July 14, 1887, at Wakarusa, Ind., and m. Jan. 2, 1908, Clara Rosa Celinda Beyler, who was b. Aug. 9, 1887. Dortha May, Apr. 4, 1908—.

2173, Jacob William Brenneman⁷, 2167, Topeka, Kansas, was b. Apr. 12, 1853, in St. Joseph Co., Ind., and m. Sept. 18, 1879, at McPherson, Kansas, by Judge Smith, Martha M. McNett, dau. of Abram and Elizabeth (Shaner) McNett. Farmer, carpenter, cooper and carpet weaver. German Baptist church. Theodore H., 2174; Nancy Annie Catherine, 2175; Sarah Barbara Jane, Feb. 27, 1885—; Margaretie Frances, Dec. 3, 1887—; Ralph Edward, July 4, 1890—; Harriet Eveline, Aug. 20, 1892—.

2174, Theodore H. Brenneman⁸, 2173, Topeka, Kansas, was b. July 8, 1880, and m. Mina B. Humbert.

2175, Nancy Annie Catherine Brenneman⁸, 2173, Topeka, Kansas, was b. Sept. 3, 1882, and m. Frank A. Gardner.

2176, Noah Brenneman⁷, 2167, Wakarusa, Ind., at death, was b. Apr. 20, 1853, d. Sept. 10, 1896, of typhoid fever, and was m. Mar. 19, 1879, at Wadsworth, Ohio, to Salome Gable, dau. of Henry and Lydia (Baer) Gable. Farmer and sawmiller. John Henry, Aug. 20, 1880—; Lydia Isura, Nov. 15, 1882—; Daughter, Mar. 26, 1884—Mar. 27, 1884; Elva Laura, Apr. 19, 1886—; Cora Viola, Sept. 13, 1887—; Ida Elizabeth, July 20, 1889—; Ivo G., Apr. 8, 1896—.

2177, Nancy Brenneman⁷, 2167, Nappanee, Ind., was b. May 23, 1857, in St. Joseph Co., Ind., and m. Feb. 13, 1881, at Wakarusa, Ind., by Rev. Jacob Wisler, David Pletcher, son of Samuel and Mary (Neslerhode) Pletcher. Mennonite church. Nathan, 2178; Elizabeth, 2179; John, Apr. 5, 1886—; Fred, Aug. 24, 1888—; Henry L., June 6, 1894—; Fanny, July 19, 1897—July 27, 1899; Walter J., Nov. 8, 1899—.

2178, Nathan Pletcher⁸, 2177, Lakeville, Ind., was b. Mar. 19, 1882, at Wakarusa, Ind., and m. July 21, 1906, at Plymouth, Ind., by Rev. George A. Pflug, Cleo E. Beam, who was b. Jan. 23, 1890, at Gallion, Ohio, the dau. of James J. Beam, Argos, Ind., and Wanosa S. Garverich, who d. Sept., 1905, at Nappanee, Ind. German Baptist church. Clarence David, July 14, 1907—; Charles Fredrick, Jan. 2, 1910—; Paul Revere, July 31, 1911—.

2179, Elizabeth Pletcher⁸, 2177, Nappanee, Ind., was b. June 28, 1883, in Elkhart Co., Ind., and m. June 29, 1901, near Wakarusa, Ind., by Rev. David Hygema, Jacob Mitchelen, son of Michael and Marie (Culbertson) Mitchelen, Wakarusa, Ind. Mennonite church. Guy Nelson, Dec. 30, 1902—; Edgar Irvin, Jan. 7, 1906—; Nancy Anna, Jan. 14, 1909—.

2180, Sarah Brenneman⁷, 2167, Wakarusa, Ind., at death, was b. Aug. 6, 1859, d. May 15, 1901, and was m. to Henry Laughman, who d. Jan. 12, 1901. Walter A., Oct. 19, 1884; Amanda Ellen, 2181—; Mary Elizabeth, 2182; Harvey Irvin, June 8, 1889—; Rhoda Arvilla, Dec. 10, 1890—, Silver Lake, Ind.; Clara May, July 30, 1893—.

2181, Amanda Laughman⁸, 2180, Bristol, Ind., was b. Mar. 2, 1886, in St. Joseph Co., Ind., and m. Nov. 15, 1906, at Elkhart, Ind., by Rev. A. B. Youder, Lawrence Leroy Fink, the son of William and Mary (Mitchelen) Fink, Wakarusa, Ind. Mennonite Brethren church. Florence Arvilla, Dec. 8, 1907—; Nora Fay, July 25, 1910—.

2182, Mary Elizabeth Laughman⁸, 2180, Bronson, Mich., was b. Sept. 1, 1887, and m. May 25, 1910, Samuel Smith, of Mich.

2183, Henry Brenneman⁷, 2167, Pellston, Mich., was b. Jan. 21, 1863, in St. Joseph Co., Ind., and m. (1) June 14, 1885, near Claudville, Ind., by Bishop Christian Shaum, Mary Isura Selner, who d. July 14, 1891, the dau. of Peter Wayne and Elizabeth Ann (Miller) Selner, Wakarusa, Ind. Sarah Ann, 2184; John Wayne, Dec. 18, 1888—; Mertie Elnora, Dec. 28, 1890—. M. (2) Oct. 30, 1892, by Bishop Christian Shaum, Sarah S. Berkey, who d. Aug. 16, 1903, the dau. of Stephen Berkey, Medina, Ohio. Amanda Viola, Feb. 22, 1894—; Salome, May 8, 1895—; Joseph, Nov. 28, 1897—.

2184, Sarah Brenneman⁸, 2183, Pellston, Mich., was b. Oct. 22, 1886, and m. Oct. 7, 1906, by Rev. Daniel Brubacher, Peter M. Brubacher, son of Jacob B. and Elizabeth (Martin) Brubacher, Harris, Iowa. Mennonite church. Henry, Jan. 24, 1908—Jan. 26, 1908.

2185, Catherine Ann Brenneman⁷, 2167, Nappanee, Ind., was b. Aug. 13, 1865, in St. Joseph Co., Ind., and m. May 24, 1885, at Wakarusa, Ind., by Rev. James Culbertson, Levi Mitchelen, who was b. Jan. 21, 1864, the son of Michael and Mariah (Culbertson) Mitchelen. Church of God. Matilda Ann, 2186; Sarah Maria, 2187; Emma Jane, Nov. 29, 1888—; Monroe Oliver, May 12, 1890—; Olla May, Feb. 22, 1892—; George Franklin, Aug. 11, 1893—; Rosa Ellen, Feb. 12, 1895—; Samuel Ervin, Sept. 4, 1896—Nov. 16, 1896; Dora Malinda, Sept. 4, 1898—; John Michael, Apr. 5, 1901—; Levi Ernest, July 25, 1903—; Mary Mervina, Apr. 12, 1905—; Jacob Henry, Aug. 27, 1907—.

2186, Matilda Ann Mitchelen⁸, 2185, Nappanee, Ind., was b. May 27, 1886, and m. Oct. 19, 1908, Alva Albert McCoy. Ralph E., Nov. 10, 1909—.

2187, Sarah Maria Mitchelen⁸, 2185, Milford, Ind., was b. Sept. 19, 1887, and m. Apr. 18, 1908, Adam Pippenger. George Erwin, Mar. 29, 1909—.

Catherine, Veronica, Solomon, John, John, Jacob.

2188, Catherine Egleson⁶, 2153, Walnutcreek, Ohio, at death, was b. Dec. 31, 1840, d. Dec. 11, 1903, and was m. to Henry Jeandrewin, who was b. Apr. 14, 1825, at Ilfingen, Canton Bern, Switzerland. Both are buried at the German Reformed church near Walnutcreek, Ohio. German Reformed church. George Samuel, d. single at about 24 years; Emily Sarah, 2189; Amanda, 2191; Sophia, 2192; Charles Elias, 2194; Mary Lena, 4293; Albert H., 2195; Iva Edith, 2196.

2189, Emily Sarah Jeandrewin⁷, 2188, Barrs Mills, Ohio, at death, d.

Jan. 31, 1885, of consumption, and was m. in 1882, to Abner Wallick, who was b. Jan. 1, 1851. William Henry, 2190; Charles, 1884—Jan., 1885.

2190, William Henry Wallick⁸, 2189, Canal Dover, Ohio, was b. Apr. 11, 1883, and m. June 28, 1903, Anna Studer, who was b. Apr. 15, 1883. United Brethren church. Brick moulder. William, Jan. 9, 1904—Jan. 14, 1904; infant, Oct. 28, 1907.

2191, Amanda Jeandrewin⁷, 2188, Barrs Mills, Ohio, was b. Oct. 25, 1866, and m. Jan. 15, 1885, at Millersburg, Ohio, John H. Penrod, the son of Peter S. and Barbara A. (Stahl) Penrod, Dundee, Ohio. William Franklin, 2191.1; Clark C., Jan. 6, 1889—; Florence A., Feb. 13, 1891—; Ida M., Apr. 22, 1896—; Viola J., May 7, 1902—.

William, Amanda, Catherine, Veronica, Solomon, John, John, Jacob.

Mary, Henry, Josiah, Adam, Henry, John, Jacob.

2191.1, William Franklin Penrod⁸, 2191, Barrs Mills, Ohio, and Mary Hochstetler⁷, 5455, were m. Aug. 6, 1911, by Rev. Josiah Hochstetler. He was b. Aug. 6, 1886, and she Nov. 20.

2192, Sophia B. Jeandrewin⁷, 2188, Navarre, Ohio, was b. May 17, 1867, at Mt. Eaton, Ohio, and m. Sept. 6, by Rev. R. W. Loughill, Jesse Lieghley, son of John and Elizabeth (Reed) Lieghley. Evangelical church. Erma L., 2193; Walter A., Apr. 9, 1891—; Cora M., May 25, 1893—; Josephine C., Feb. 21, 1895—; Etta E., Jan. 5, 1893—; Edna, May 17, 1890—Aug. 28, 1890.

2193, Erma L. Lieghley⁸, 2192, Massillon, Ohio, was b. Jan. 1, 1887, at Barrs Mills, Ohio, and m. Oct. 4, 1906, at Massillon, Ohio, Thomas Dobson, son of George and Laura (Russell) Dobson, Massillon, Ohio.

2194, Charles Elias Jeandrewin⁷, 2188, Bremen, Ind., was b. Feb. 1, 1870, and m. (1) Emma Gross, who was b. Oct. 12, 1868, twin sister of the wife of George Hochstetler, of family 4294. Laborer in foundry. Herbert; Eldon; Grace; Margaræt, who d. from burns. M. (2) Emma Wareham. Noble, May, 1907—.

Albert, Catherine, Veronica, Solomon, John, John, Jacob.

Elizabeth, Anna, Christian, David, David, John, Jacob.

2195, Albert H. Jeandrewin⁷, 2188, Shanesville, Ohio, and Elizabeth Immel⁷, 4406, were m. Apr. 6, 1905, at Sugar creek, Ohio, by Rev. C. W. Birney. He was b. Apr. 25, 1880, near Trail, Ohio. Miner. May, Nov. 17, 1905—.

2196, Iva Edith Jeandrewin⁷, 2188, Bremen, Ind., was b. Jan. 23, 1886, near Walnutcreek, Ohio, and m. June 4, 1906, by Rev. Martin Peter, Charles Leroy Fisher, the son of Abraham Lincoln and Sarah (Buhler) Fisher, Bremen, Ind. Myron Vernon, Jan. 18, 1906—; Earl, Dec. 4, 1907—.

2197, Anna Elizabeth Egleson⁶, 2153, Wichita, Kansas, was born Feb. 26, 1842, in Holmes Co., Ohio, and m. (1) David Seese. Son, d. in infancy. M. (2) Joseph Overholzer. Son, d. young; child, d. young. M. (3) Mr. Betts or Bates.

2198, Samuel Egleson⁶, 2153, Canton, Kansas, was b. Apr. 13, 1844, in Holmes Co., Ohio, and m. Apr. 19, 1866, by Peter Lenhart, J. P., Adaline E. Harger, who was born Feb. 2, 1840, in Stark Co., Ohio, the dau. of Daniel and Susan (Toorman) Harger. Carpenter. Mennonite church. Daniel W., 2199; Noah E., June 15, 1868—Feb. 13, 1890.

2199, Daniel Walter Egleson⁷, 2198, Endee, New Mexico, was b. Jan. 29, 1869, in Holmes Co., Ohio, and m. Mar. 24, 1888, in Green Co., Mo., Sarah E. Johnson. Carpenter. Missionary Baptist church. Walter William, Mar. 24, 1889—; Josie, Mar. 30, 1890—Apr. 14, 1890; Leon, Aug. 1, 1891—Sept. 17, 1891; Robert, Sept. 3, 1896—; Ella M., Jan. 25, 1901—; Daniel R., Sept. 20, 1906—.

2200, Noah Egleson⁶, 2153, Pickens, West Va., was b. Jan. 18, 1847, at Wal-

nutcreek, Ohio, and m. Mar. 14, 1872, at Ragersville, Ohio, by Rev. Frederick Shaad, Margaret Zehnder, dau. of John and Anna (Herren) Zehnder, Winesburg, Ohio. German Reformed church. William H., 2201; Edwin L., May 8, 1880—.

2201, William H. Egleson⁷, 2200, Pickens, West Va., was b. Sept. 8, 1873, in Holmes Co., Ohio, and m. Sept. 9, 1898, at Helvetia, West Va., by Rev. J. A. Westfall, Callie I. Vogel, dau. of Bernhardt Vogel, who was b. July 16, 1837, and d. Aug. 25, 1904, and Mattie Wenger, who was b. Feb. 23, 1846, in Switzerland. Farmer and laborer. German Reformed church. Harley C., Aug. 10, 1899—; Earl T., Jan. 21, 1902—.

2202, Sarah Egleson⁸, 2153, Barrs Mills, Ohio, was b. Aug. 12, 1848, near Walnutcreek, Ohio, and m. Mar. 14, 1872, Peter Kolb who was b. Oct. 15, 1849, in Holmes Co., Ohio. Fretz Fam. His. p. 312. Mennonite church. Louise Ellen, 2203; Susan Etta, 2204; Fanny Catherine, 2205; Henry C., Aug. 1, 1877—Aug. 22, 1899; Aaron A., Oct. 14, 1879—; Sarah E., June 26, 1882—Mar. 18, 1888; Alvin Tobias, 2206; Edith, 2821.

2203, Lucy Kolb⁷, 2202, Mineral City, Ohio, was b. Feb. 2, 1873, in Holmes Co., Ohio, and m. Robert Bender. Leo J. Lingler, May 3, 1897—; Edith; Fanny; Martha.

2204, Susan Kolb⁷, 2202, Canal Dover, Ohio, was b. Sept. 4, 1874, and m. Oct. 28, 1893, by Rev. Josiah Hochstetler, Edward P. Dreher, who was b. June 12, 1872. Frank, Oct. 2, 1894—; Walter, Mar. 28, 1897—; Erma, Nov. 12, 1899—; Verna, Aug. 16, 1901—; Lloyd, May 22, 1904—; Lawrence, Jan. 31, 1907—; Melvin, Sept. 27, 1908—.

2205, Fanny Kolb⁷, 2202, Canal Dover, Ohio, was b. Apr. 3, 1876, and m. Dec. 25, 1894, by Rev. George Zimmerman, William L. Slater, who was b. July 4, 1870. Ellen, Jan. 6, 1898—; Roy, Sept. 19, 1900—; Harvey, Oct. 5, 1902—; Sadie, Oct. 29, 1905—.

2206, Alvin Kolb⁷, 2202, Parral, Ohio, was b. July 1, 1885, and m. Oct. 22, 1906, by Rev. Snyder, Anna Shear, who was b. May 13, 1887. Alta M., Oct. 25, 1908—.

Elias, Solomon, John, John, Jacob.

2207, Elias Hochstetler⁵, 2152, Walnutcreek, Ohio, at death, was b. Feb. 17, 1808, near Ellick, Pa., d. Sept. 30, 1888, of heart failure, and m. by Rev. Heinrich, Colorado, Anna Elizabeth Joss, who was b. Oct. 27, 1815, at Oberthal, near Hoehstettin, Canton Bern, Switzerland, and d. Apr. 3, 1884, of catarrh of the stomach, the dau. of Nicholas Joss. He attended a select school at Berlin,

2207. While he was county commissioner the county treasurer and county auditor thought the commissioners short \$600 in county funds and ordered the prosecuting attorney to bring suit for the amount. Two experts were appointed by the court to examine the books, who after sixty days reported the accounts correct, no money missing, the only irregularity being that the three members of the board had not drawn full pay for their services for which the county was owing them \$130. The court gave the commissioners judgment for the \$130. They gave their attorney \$30 for defending them and remitted the remaining \$100 to the county.

Nicholas Joss was a teacher and member of the legislature of Canton Bern. He became dissatisfied with the corruption in public affairs which prevailed and came to America at the head of about 75 emigrants. They left Gross Hoehstettin. May 4, 1831, with 13 teams, going by wagon to Paris where they secured ocean passage by hiring the entire ship Romulus for 17150 French francs under a written agreement by which they had the privilege of taking on board 146 passengers, by which arrangement they saved 9 francs per passenger. From Paris the journey was made by steamer to Havre where the ocean vessel was secured. They came

Ohio. Farmer, blacksmith, teacher and auctioneer. Township clerk for 20 years, justice of the peace 9 years, land appraiser for two townships, fund commissioner for Holmes Co., under its old constitution, and county commissioner for six years from 1852. He taught the first school in subdistrict 3, in Walnutcreek Tp. Members of the German Reformed church near Walnutcreek known as the Swiss church, where he and his wife are buried. Mary Elizabeth, 2208; Julia Anna, 2214; Josephine Theresia, 2220; William Franklin, 2228; Henrietta, May 13, 1843—Mar. 21, 1862, d. of scarlet fever, and was buried on the day set for her marriage to Henry Kuenzli. William Henry and Louis Robert Hoerger of fam. 2214, d. of same disease near the same time. Sophia Barbara, 2236; Jerome James, 2238; Matilda Martha, June 27, 1850—Mar. 28, 1862, scarlet fever; Henry Jackson, 2240; Emily Caroline, Oct. 15, 1855—, Canton, Ohio; Louise, 2244.

2208, Mary Elizabeth Hochstetler⁶, 2207, Bunceton, Mo., was b. Aug. 15, 1834, in Holmes Co., Ohio, and m. Jan. 28, 1855, at the parsonage, Shanesville, Ohio, by Rev. J. G. Zahner, D. D., George Frederick Andrew Steigleder who was b. July 30, 1829, at Michelbach an der Haide, Oberamt Gerabrun, Württemberg, Germany, and d. Dec. 5, 1909, the son of John George Michael Steigleder who was b. Aug. 24, 1786, and Mary Catherine Barbara Plank who was b. Apr. 8, 1789. Andrew Steigleder sailed for America, June 25, 1847, with his mother and brother John. He went to California during the excitement of 1849. Later he lived at Oskaloosa, Iowa, and since 1866, near Bunceton, Mo., where he was a farmer, and president of the Bunceton Bank. German Lutheran church. William Frederick, Dec. 14, 1856—, Bunceton, Mo.; George Henry, May 11, 1858—, Bunceton, Mo.; Anna Elizabeth Wilhelmina, 2209; Louis Robert, 2210; Matilda Henrietta, 2211; Martha Amelia Louise, 2212; Sophia Barbara, 2213; Louvina Luella, Apr. 20, 1872—, Bunceton, Mo.

2209, Minnie A. E. Steigleder⁷, 2208, Clarks Fork, Mo., was b. Feb. 2, 1860, at Oskaloosa, Iowa, and m. Sept. 7, 1887, at Clarks Fork, Mo., by Rev. Aug. Rehnaldt, Herman P. Muntzell who was b. Aug. 25, 1860, near Boonville, Mo., the son of Daniel Muntzell and Wilhelminia Kanne who were b. in Hanover, Germany, and came to America in their childhood. German Lutheran church. Ilda Iola Ester, Nov. 9, 1888—; Andrew Herman Daniel, Feb. 3, 1890—, a student in the State University, Columbia, Mo.; Robert John, Oct. 17, 1898—.

2210, Robert L. Steigleder⁷, 2208, Shawnee, Okl., was b. July 10, 1862, in Mahaska Co., Iowa, and m. Sept. 9, 1888, at Clarks Fork, Mo., by Rev. Aug. Rehnwaldt, Caroline E. Schmidt, who was b. Apr. 2, 1871, near Boonville, Mo., dau. of Leonard Schmidt who was b. in Bavaria, Germany, and Josephine Klöchner who was b. near Prairie Home, Mo. Presbyterian church. Royal L. A., Nov. 8, 1889—, student in State University, Columbia, Mo.; Lewis R., by way of New York, Albany, Buffalo, Erie, Cleveland, thence by canal to New Philadelphia, Ohio, where they arrived Sept. 7, 1831. Most of them settled in eastern Holmes Co., Ohio.

The school records of Oberthal, near Gross Hoehstettin, state that Nicholas Joss had taught during the year 1805 with such satisfaction that 10 francs were added to the regular pay of 40 francs and also the promise of larger pay if he would teach another year. So the pay for from 7 to 8 months' teaching was about \$14.00.

2208. John George Michael Steigleder, the son of John Adam Steigleder and Ursula Margaret Barbara Fisher.

July 26, 1891—; Bliss F. M., Mar. 13, 1893—; Rehwaldt E. E., Sept. 6, 1894—; Mamie Luella, July 20, 1898—Apr. 16, 1899; Minnie C., Mar. 11, 1900—.

2211, Henrietta M. Steigleder⁷, 2208, Boonville, Mo., was b. July 12, 1864, near Oskaloosa, Iowa, and m. Aug. 23, 1883, at Clarks Fork, Mo., by Rev. Aug. Rehwaldt, William C. Meyer who was b. Apr. 9, 1858, near Jamestown, Mo., the son of Henry Meyer and Anna E. Balzman, both b. in Hanover, Germany, where they were m. They came to America in the early forties. German Lutheran church. Elmer C., July 26, 1884—; Stella A. E., Jan. 19, 1886—.

2212, Martha E. L. Steigleder⁷, 2208, Boonville, Mo., was b. Feb. 15, 1867, near Boonville, Mo., and m. Mar. 21, 1888, at Clarks Fork, Mo., by Rev. Aug. Rehwaldt, Elmer George who was b. Mar. 17, 1862, near Boonville, Mo., the son of Capt. T. L. George and Lucy McCulloch. Presbyterian church. Edgar Fred, July 8, 1893—.

2213, Barbara Steigleder⁷, 2208, Ritzville, Wash., was b. Feb. 10, 1869, near Boonville, Mo., and m. Oct. 26, 1893, at Bunceton, Mo., by Rev. Shaw, Thomas H. Etter who was b. May 27, 1869, at Eldon, Mo., the son of Samuel B. Etter who was b. July, 1825, in Pa., and Harriet Coffe, who was b. in 1840, of Irish descent. Presbyterian church. Brooksie Ester, Apr. 12, 1894—; Andrew George, Jan. 23, 1896—; Trilby Hildred, June 26, 1898—; Thomas H., Jr., Jan. 13, 1903—; Ida May, May 3, 1905—.

2214, Julia A. Hochstetler⁶, 2207, Barrs Mills, Ohio, at death, was b. July 6, 1836, near Walnutcreek, Ohio, d. Mar. 4, 1911, and m. Feb. 28, 1857, at Winesburg, Ohio, by Rev. Daniel Cranz, Charles Frederick Hoerger who was b. Nov. 9, 1831, at Jagsthausen, Württemberg, Germany, and d. Mar. 2, 1911. He lost both parents when about six years of age. Assisted by his guardian he came to America, on the sailing vessel Elizabeth, landing at New York, July 8, 1848, after a voyage of 56 days. German Reformed church. William Henry, Dec. 6, 1857—Apr. 6, 1862, scarlet fever; Emily Matilda, 2215; Louis Robert, Feb. 6, 1860—Mar. 14, 1862, scarlet fever; Louise Henrietta, Feb. 6, 1863—; Julia, Sept. 18, 1864—Oct. 11, 1864; Rosina Ellen, Oct. 23, 1865—Apr. 12, 1888, consumption; Charles Franklin, 2217; Adolph Elias, 2218; Sophia Otilla, June 25, 1872—; Mary Lenora, 2219.

2215, Emily Matilda Hoerger⁷, 2214, Dundee, Ohio, was b. Nov. 16, 1858, near Oskaloosa, Iowa, and m. Nov. 20, 1881, at Walnutcreek, Ohio, by Rev. J. G. Zahner, D. D., Abraham Weiss, the son of John Weiss who d. Dec. 5, 1906, and Maria Anna Bittkoffer who d. Oct. 15, 1890. German Reformed church. Lucy, 2216; Elda, May 23, 1884—Aug. 3, 1886; Edna Amelia, 2216.1; Ellen Viola, Jan. 3, 1890—; Harvey, Nov. 21, 1891—; Charles, Apr. 3, 1894—; Elmer, Sept. 12, 1897—.

2216, Louisa Weiss⁸, 2215, Orrville, Ohio, was b. Sept. 26, 1882, in Tuscarawas Co., Ohio, and m. Jan. 7, 1904, at Walnutcreek, Ohio, by Rev. J. H. Pøtter, John D. Mullet, who was b. Oct. 22, 1882, son of Daniel B. and Sarah (Weaver) Mullet, Middlefield, Ohio. Reformed church.

2216.1, Edna Amelia Weiss⁸, 2215, Portland, Oregon, was b. Nov. 15, 1887, and m. Oct. 11, 1911, Harry Schafter, of Orrville, Ohio.

2217, Charles Franklin Hoerger⁷, 2214, Barrs Mills, Ohio, was b. Sept. 14, 1867, and m. Clara Bernhart who was b. Dec. 27, 1872, the dau. of Adam Bernhart whose wife was an Ehling. Reformed church. Phœbe Luella, Nov. 20,

1894—; John Leroy, Aug. 14, 1896—; Clara May, Mar. 17, 1898—; Celia Iola, Aug. 24, 1903—.

2218, Adolph Elias Hoerger⁷, 2214, Barrs Mills, Ohio, was b. Jan. 12, 1871, in Holmes Co., Ohio, and m. Mary Leyman who was b. Oct. 24, 1875, near Winesburg, Ohio, dau. of Rudolph and Eliza (Aufderheide) Leyman. Reformed church. Orpha, Dec. 15, 1896—; Irvin, Feb. 26, 1901—.

2219, Mary Lenora Hoerger⁷, 2214, Barrs Mills, Ohio, was b. Oct. 2, 1875, in Holmes Co., Ohio, and m. by Rev. J. H. Poetter, William Gross who was born Aug. 1, 1881. Eileen Blema, May 5, 1910—.

Josephine, Elias, Solomon, John, John, Jacob.

2220, Josephine Theresia Hochstetler⁶, 2207, Upper Sandusky, Ohio, at death, was b. Apr. 18, 1839, near Walnutcreek, Ohio, d. Dec. 11, 1905, and m. Mar. 18, 1859, at Navarre, Ohio, by Rev. Peter Wiest, Frederick Kuenzli who was b. May 23, 1834, in Canton Bern, Switzerland, and d. Dec. 23, 1891, the son of Samuel Kuenzli, whose wife was a Ramseier. Evangelical church. Frederick William, Feb. 16, 1860—Feb. 16, 1860; Sophia, 2221; Edward S., 2222; Henry L., 2223; Clara, Aug., 1867—Sept., 1868; Charles Allbright, 2224; John Wesley, Oct. 17, 1871—Oct. 14, 1910, teacher; William F., 2225; Grace V., 2226; Elmer Dubbs, 2227.

2221, Sophia Kuenzli⁷, 2220, Upper Sandusky, Ohio, was b. Apr. 26, 1862, at Winesburg, Ohio, and m. Dec. 25, 1883, at Upper Sandusky, Ohio, by Rev. Daniel Strohman, Edwin G. Blaser who was b. Feb. 7, 1858, at Winesburg, Ohio, the son of Gottlieb and Mary (Kaufman) Blaser. English Lutheran church. Esther Grace, Aug. 19, 1890—; Frederick K., July 17, 1892—.

2222, Edward S. Kuenzli⁷, 2220, Nevada, Ohio, was b. June 25, 1863, at Winesburg, Ohio, and m. Feb. 14, 1889, at Upper Sandusky, Ohio, by Rev. C. M. Rinehold, Susan V. Neate, dau. of John Neate, who d. at Upper Sandusky, O., and Lucinda Gilliland. Manufacturer of drain tile and dealer in hardware. Evangelical Lutheran church. Alice May, Jan. 30, 1890—; Edith Lucinda, Nov. 23, 1891—; Lester Gordon, Jan. 20, 1895—; Irwin Russell, Mar. 11, 1897—.

2223, Henry L. Kuenzli⁷, 2220, Nevada, Ohio, was b. Apr. 21, 1865, at Upper Sandusky, Ohio, and m. Nov. 26, 1890, in Eden Tp., Wyandotte Co., Ohio, by Rev. D. H. Wonder, Viola B. Sigler, dau. of S. M. and Hester A. (Bowlby) Sigler, Nevada, Ohio. Manufacturer of drain tile and hardware dealer. Evangelical church. Township and city clerk and city councilman. Ruth B., Sept. 11, 1891—; Thaddeus G., June 21, 1908—.

2224, Charles Allbright Kuenzli⁷, 2220, Nevada, Ohio, was b. Oct. 28, 1869, near Upper Sandusky, Ohio, and m. Mar. 26, 1893, at Mansfield, Ohio, by Rev. H. L. Wiles, Ellen May Kauffman who d. July 26, 1902, the dau. of Peter and Carrie (Chatlain) Kauffman, Mansfield, Ohio. Farmer, teacher and musician. Terence, Jan. 4, 1895—; Robert Edmonds, Aug. 4, 1901—.

2225, William F. Kuenzli⁷, 2220, Upper Sandusky, Ohio, was b. May 10, 1874, at Upper Sandusky, Ohio, and m. Nov. 26, 1896, at Upper Sandusky, Ohio, by Rev. John W. Zachman, Myrtle Cross, dau. of Henry and Mary (Geary) Cross, Upper Sandusky, Ohio. Township treasurer. Evangelical church. Helen Lucile, Nov. 7, 1897—; Gilbert Cross, May 23, 1899—; Harold Theodore, Sept. 1, 1900—; Bernice May, Feb. 1, 1902—; Jimmie, Feb. 14, 1903—Mar. 14, 1903; Josephine Mary, Oct. 20, 1906—.

2226, Grace V. Kuenzli⁷, 2220, Upper Sandusky, Ohio, was b. Mar. 27, 1878, at Upper Sandusky, Ohio, and m. Mar. 25, 1898, at her home, by Rev.

John W. Zachman, William Guy Milligan, son of John and Mary (Cole) Milligan, Upper Sandusky, Ohio. Evangelical church. Paul E., Dec. 27, 1898—Sept. 5, 1899; John Wesley, Oct. 25, 1901—; Evelyn Rose, May 30, 1903—; Frederick James, Nov. 14, 1906—.

2227, Elmer Dubbs Kuenzli⁷, 2220, Nevada, Ohio, was b. Mar. 5, 1880, at Upper Sandusky, Ohio, and m. Mar. 6, 1904, at Nevada, Ohio, by Rev. G. W. W. Amick, D. D., Grace V. Bowlby, dau. of Nelson and Eliza (Smith) Bowlby, Upper Sandusky, Ohio. Clerk. English Lutheran church. Village and school treasurer. Homer Abraham, Feb. 9, 1905—; Earl Frederick, Feb. 19, 1906—.

William, Elias, Solomon, John, John, Jacob.

2228, William Franklin Hochstetler⁸, 2207, Barrs Mills, Ohio, was b. Apr. 9, 1841, near Walnutcreek, Ohio, and m. May 25, 1870, at Winesburg, Ohio, by Rev. Heinrich Kahrs, Louisa Blaser who was b. May 9, 1848, the dau. of Frederick Blaser who came to America from Langnau, Switzerland, when about twelve years old, and Eliza Winkelman. He attended three different high schools. He taught eleven terms of school, nine of them in his own district. He and his family are members of the German Reformed church near his home. Has been Sunday-school Supt. 25 years, secretary of the congregation 30 years, and secretary of its missionary society 33 years. He compiled the families numbered 2152 to 2244 inclusive in this work, and is the author of the Historical Introduction. Albert Elias, Mar. 9, 1871—Sept. 22, 1872; Frederick, 2229; Mary, 2230; Charles W., Jan. 16, 1876—, Huron, S. D., graduated from Ohio Normal University, 1899, Wooster University, 1905, with degree Ph. B., later with degree A. M. Studied a year in Berlin University; Professor of History and Political Science in Huron College; Cornelius, 2231; William, 2232; Louisa, 2233; Alfred, 2234; Ezra, Aug. 26, 1885—Mar. 19, 1888; John Robert, 2235; Henrietta, Apr. 26, 1890—; Reuben, Dec. 17, 1892—.

2229, Frederick W. Hochstetler⁷, 2228, Barrs Mills, Ohio, was b. Nov. 12, 1872, near Walnutcreek, Ohio, and m. May 16, 1900, by Rev. L. D. Baus, Irene Caroline Selzer who was b. Sept. 5, 1879, the dau. of Peter and Margaret (Feikert) Selzer. He took a business course in Ohio Normal University. He resides on the home farm of his grandfather, Elias Hochstetler. Township assessor. Reformed church. Lister Merle, Nov. 9, 1901—; Paul Verne, Feb. 17, 1906—.

2230, Marie Hochstetler⁷, 2228, Hillsboro, Oregon, was b. Apr. 22, 1874, near Walnutcreek, Ohio, and m. Dec. 11, 1907, at Vancouver, Wash., by Rev. Templeton, Jesse J. Mays who was b. Dec. 20, 1876, the son of William Mays, Eugene, Oregon. She graduated from Ohio Normal University, in 1899, with the degree of B. S. Teacher before marriage. Presbyterian church. William, June 30, 1909—; Merle Jesse, Aug. 18, 1911—Aug. 22, 1911.

Cornelius, William, Elias, Solomon, John, John, Jacob.
Elnora, Daniel, Christian, Elizabeth, David, John, Jacob.

2231, Cornelius Hochstetler⁷, 2228, Beach City, Ohio, and Elnora Gerber⁷, 4442, were m. Apr. 12, 1900, at New Carlisle, Ohio, by Rev. L. D. Baus. He was b. July 15, 1877, near Walnutcreek, Ohio, and she Apr. 15, 1878. He attended Ohio Normal University. Teacher and restaurant keeper. Reformed

2228. Eliza Winkelman, the only child of Henry Winkelman who came to America in 1834, from the kingdom of Hanover, Germany, and located in Winesburg, Ohio, where he was assassinated without any cause whatever on the streets of the village, July 4, 1848, being struck on the head with an ax handle and d. within a few days.

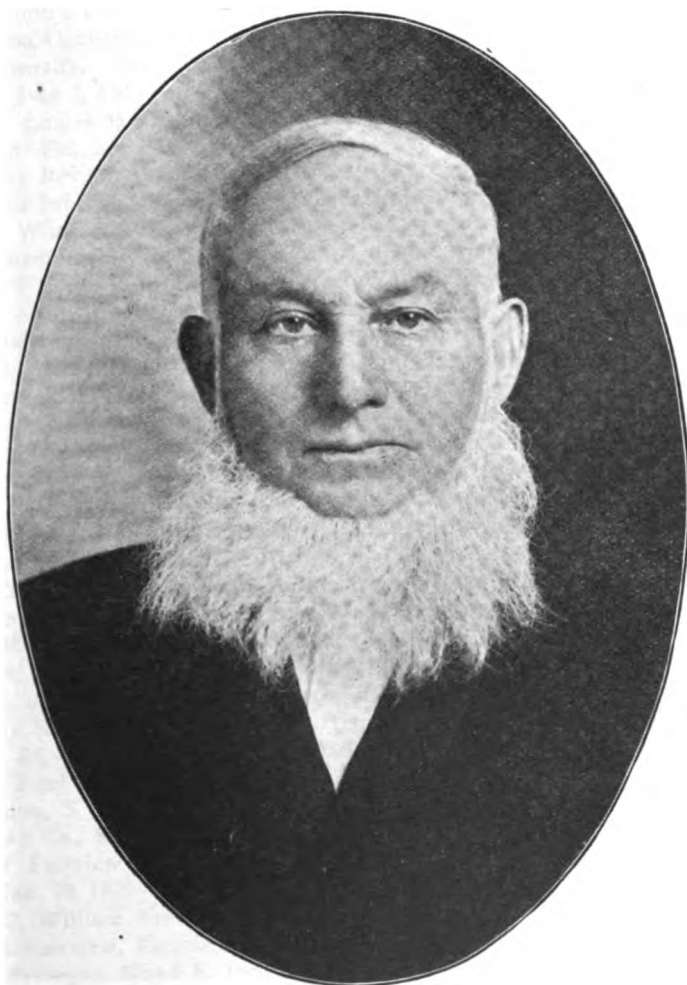

William Franklin Hochstetler, 2228.

church. Infant dau., June 22, 1901—July 14, 1901; Infant dau., June 22, 1901—July 15, 1901; Dallas Ferman, July 6, 1902—; Ruth Ila, Aug. 23, 1907—; Esther Louisa, Mar. 7, 1910—.

2232, William Hochstetler⁷, 2228, Reedville, Oregon, was b. May 13, 1879, near Walnutcreek, Ohio, and m. Sept. 28, 1905, at Portland, Oregon, by Rev. A. A. Winters, Clara B. Anderson who was b. Feb. 23, 1884, the dau. of Jacob and Emma (Roberts) Anderson, Hillsboro, Oregon. He attended Ohio Normal University. Teacher and hopgrower. Presbyterian church. Lawrence William, July 3, 1909—.

2233, Louisa Hochstetler⁷, 2228, Holmesville, Ohio, at death, was b. Sept. 4, 1881, d. Feb. 17, 1908, of typhoid fever and rheumatism, and was m. June 4, 1904, by Rev. A. W. Manning, Oliver Atlee Crow who was b. Dec. 22, 1879, the son of John and Susan (Coly) Crow. She attended Ohio Normal University and Wooster University. Teacher before marriage. She transferred her church membership from the Reformed to the Methodist. She and her child are buried at the Reformed church near Walnutcreek, Ohio. Ila Lavinia, Aug. 16, 1905—Aug. 18, 1907. Oliver Atlee Crow m. (2) Thanksgiving day, 1910, Verda Ballaugh. His address is Mt. Eaton, Ohio.

2234, Alfred Hochstetler⁷, 2228, Fargo, Okl., was b. Apr. 19, 1883, near Walnutcreek, Ohio, and m. Nov. 28, 1907, at Millersburg, Ohio, Anna May McCulloch who was b. Oct. 30, 1889, the dau. of Martin and Jane (Clark) McCullough, Holmesville, Ohio. Her grandfather, James McCullough, was a pioneer settler in Holmes Co., Ohio, locating near Holmesville, in 1812. Teacher. Dau., Apr. 7, 1910—Apr. 10, 1910; Reuben George, Aug. 24, 1911—.

2235, John Robert Hochstetler⁷, 2228, Barrs Mills, Ohio, was b. Dec. 4, 1887, and m. Feb. 11, 1911, by Rev. J. H. Pøtter, Estella Miller, dau. of Amos Miller, Trail, Ohio, and Sarah Miller, dau. of Isaac Miller. Beachy Gen. Fam. 397. Amos Miller, the son of John M. Miller, son of Pre. Moses Miller, der Grosz Moses of fam. 9168. Daughter, Sept. 3, 1911—.

2236, Sophia Barbara Hochstetler⁶, 2207, Fairview, Kansas, was b. Jan. 11, 1846, near Walnutcreek, Ohio, and m. Aug. 24, 1871, at New Philadelphia, Ohio, by Rev. J. G. Zahner, D. D., Henry Isely who was b. Sept. 1, 1841, and d. Mar. 24, 1904, of tuberculosis. He served in Co. C 67 Ohio, under Capt. M. M. Sigel, in battles of the Wilderness, Winchester, Ft. Wagner, and Charleston, S. C., and was present at the surrender of Lee. Teacher, clerk of Brown Co., Kansas, member of Kansas legislature, and at death was President of Fairview State Bank. Reformed church. William F., 2237, Mary Eliza, Jan. 19, 1876—Apr. 9, 1880.

2237, William Frederick Isely⁷, 2236, Fairview, Kansas, was b. July 13, 1873, at Fairview, Kansas, and m. Mar. 7, 1895, at Fairview, Kansas, by Rev. G. W. Remegan, Maud E. Jones, the dau. of Simon P. and Emma Jane (Monroe) Jones, Kansas City, Kansas. Township Treasurer and member of school board. Reformed church. Beatrice Lavinia, May 27, 1899—.

2238, Jerome James Hochstetler⁶, 2207, Kress, Texas, was b. May 23, 1848, near Walnutcreek, Ohio, and m. (1) Apr. 22, 1875, at Winesburg, Ohio, by Rev. Heinrich Kahrs, Emily Blaser who d. July 18, 1880, of typhoid fever, sister of

2238. William Geiger, the son of Frederick Geiger who was b. Dec. 17, 1807, at Stuttgart, Germany, and d. Nov. 1, 1903, at Fairview, Kansas. Mary Summerlott, the dau. of Michael Summerlott (Jan. 1, 1779—June 20, 1853) and Magdalena Rider (Sept. 8, 1791—Dec. 12, 1859).

Louisa Blaser of fam. 2228. She and her son are buried at the Isely cemetery in Brown Co., Kansas. Methodist church. Elmer Elias, July 28, 1876—May 30, 1889; Clara Henrietta, 2239. M. (2) Mar. 15, 1883, at Fairview, Kansas, by Rev. D. J. Greenwald, Julia Geiger who was b. May 1, 1853, at Navarre, Ohio, the dau. of William Geiger of Stuttgart, Württemberg, Germany, and Mary Summerlott (June 24, 1814—Aug. 10, 1890). Edgar Allen, Apr. 30, 1884—; Nettie Augusta, Feb. 3, 1886—; Ira Clarence, Jan. 1, 1888—; Charles Franklin, Mar. 3, 1889—June 24, 1889; Elda Pearl, June 9, 1891—Oct. 17, 1892.

2239, Clara Henrietta Hochstetler⁷, 2238, Fairview, Kansas, was b. Oct. 25, 1877, and m. Mar. 21, 1906, Walter German. Reformed church. Henry J., Feb. 11, 1907—; Ralph Friedley, Apr. 29, 1910—.

2240, Henry Jackson Hochstetler⁶, 2207, Fairview, Kansas, was b. June 27, 1853, near Walnutcreek, Ohio, and m. Aug. 18, 1875, at Shanesville, Ohio, by Rev. J. G. Zahner, D. D., Mary B. Reinhard, who was b. Mar. 5, 1859, the dau. of William and Johanna (Straly) Reinhard, Winesburg, Ohio. Teacher and farmer. Assessor and police judge. Reformed church. Mary K., 2241; Hattie F., 2242; Elias W., June 23, 1880—Aug. 28, 1882; Minnie L., 2243; Walter C., Sept. 28, 1885—; Sophia B., Jan. 11, 1889—; Myrtle V., Mar. 11, 1892—June 19, 1900; Clarence R., Sept. 5, 1901—.

2241, Mary K. Hochstetler⁷, 2240, Fairview, Kansas, was b. Aug. 6, 1876, at Trail, Ohio, and m. at Fairview, Kansas, by Rev. Dwight D. Dunham, Adolph J. Geiger who was b. Dec. 14, 1871, the son of Charles M. and Mary E. (Bohannon) Geiger, Fairview, Kansas. Reformed church. Harold C., May 4, 1896—.

2242, Hattie F. Hochstetler⁷, 2240, Fairview, Kansas, was b. Apr. 3, 1878, at Winesburg, Ohio, and m. June 1, 1898, at Fairview, Kansas, by Rev. G. W. Remagen, William E. Randolph who was b. June 12, 1870, the son of William A. Randolph who d. in 1871, at Bolivar, Mo., and Clara C. Randolph. Reformed church. Violet C., May 4, 1899—.

2243, Minnie L. Hochstetler⁷, 2240, Neosho Rapids, Kansas, was b. Nov. 12, 1882, in Brown Co., Kansas, and m. Aug. 26, 1908, at Fairview, Kansas, by Rev. J. A. Hunsicker, John B. Fridley, son of John and Clara B. (Cunningham) Fridley, Alma, Kansas. Attended Kansas State Normal School 1904—1906. Reformed church. Don Emerson, Jan. 20, 1910—.

2244, Louisa Hochstetler⁶, 2207, Justus, Ohio, was b. Dec. 18, 1857, near Walnutcreek, Ohio, and m. Dec. 22, 1878, at her home, by Rev. J. G. Zahner, D. D., William M. Reinhart who was b. Dec. 6, 1856, at Cleveland, Ohio, the son of William and Johannah (Strähli) Reinhart, Dundee, Ohio. German Reformed church. Frank A., Nov. 17, 1879—; Elda A., 2244.1; Bertha J., Mar. 17, 1883—Sept. 18, 1885; Walter E., Mar 17, 1884—; Flora A. E., Aug. 7, 1886—; Byron E., Apr. 4, 1890.

2244.1, Elda Almeda Reinhart⁷, 2244, Beach City, Ohio, was b. Aug. 27, 1881, and m. June 1, 1911, at Canton, Ohio, by Rev. E. T. Herbruck, Edward B. Wilhelm.

Fanny, John, John, Jacob.

2245, Fanny Hochstetler⁴, 1387, Elklick, Pa., at death, was the second wife of Nicholas Keim, who was b. Feb. 2, 1768, in Berks Co., and d. Oct. 18,

2245. Nicholas Keim was m. three times, to Fannie Stutzman, of fam. 9190, Fanny Hochstetler and Miss Easch. The family Bible of his son Solomon, now in possession of John Keim, Millersburg, Ind., gives this list of the children of

1830, in Somerset Co., Pa., the son of Peter Keim, the son of Johan Peter Keim, the immigrant who received land warrants dated Nov. 27, 1719—30. Susanna, 2246; Moses, 2273; Christiana, 2286; Nicholas, 2299; Jeremiah, 2345; Samuel N., Oct. 10, 1815—May 25, 1838; Emanuel, 2346; Mary, 2386; Frany, 2800.

2246, Susan N. Keim⁵, 2245, Emma, Ind., at death, was b. Apr. 7, 1809, at Elklick, Pa., d. Apr. 27, 1876, and was m. to Stephen Yoder, who was b. Jan. 18, 1807, at Summit Mills, Pa., d. during the winter of 1858, near Berlin, Ohio, the son of Yost, son of Henry Yoder. Samuel S., 2247; Daniel S., 2254; Mary, 2258; Noah S., 2261; Barbara, 2262; Katie, 2266.

Samuel, Susan, Fanny, John, John, Jacob.
Barbara, Rachel, Magdalena, Anna, John, Jacob.

2247, Samuel S. Yoder⁶, 2246, Goshen, Ind., and Barbara Miller⁶, 3961, were m. He was b. Mar. 4, 1847 and she Dec. 27, 1851. Amish church. Luella Jane, 2248; Ada Belle, 2249; Harvey M., 2250; Clara M., 2251; Rosa Belle, 2252; Clyde Eugene, 2253; Lettie Rachel, Oct. 17, 1884—; Martha Elizabeth, Dec. 4, 1887—.

2248, Luella Jane Yoder⁷, 2247, Goshen, Ind., was b. July 12, 1872, and m. William Kitson.

2249, Ada Belle Yoder⁷, 2247, Goshen, Ind., R. 1, was b. July 28, 1873, and m. Albert Hunyages.

2250, Harvey M. Yoder⁷, 2247, Middlebury, Ind., was b. Jan. 26, 1875, and m. Nov. 21, 1896, Laura Miller, dau. of David and Anna (Schrock) Miller, deceased. Reformed Amish church. Bernice, May 21, 1897—; Ruth, Jan. 8, 1899—; Lettie, Apr. 14, 1901—; Mary, Sept. 24, 1903—; George, Feb. 18, 1905—; Samuel, Aug. 27, 1906—; Anna, Mar. 14, 1908—.

2251, Clara M. Yoder⁷, 2247, Goshen, Ind., was b. Dec. 21, 1878, and m. Oct. 21, 1897, Noah M. Long, son of Jacob G. and Catherine (Asher) Long, deceased. Amish Mennonite church. Trueman E., Apr. 27, 1898—; Winnie, Aug. 31, 1900—; Lael B., July 28, 1906—; Lois L., Aug. 19, 1908—.

2252, Rosa Belle Yoder⁷, 2247, Olympia, Wash., was b. May 6, 1879, and m. Emanuel Martin.

2253, Clyde Eugene Yoder⁷, 2247, Pekin, Ill., was b. Nov. 5, 1882, and m. Aug. 19, 1908, Bertha L. Ehrhardt, dau. of Simon and Mary (Gentes) Ehrhardt, Pekin, Ill. Congregational church.

Daniel, Susan, Fanny, John, John, Jacob.

2254, Daniel S. Yoder⁸, 2246, Shipshewana, Ind., was b. Feb. 6, 1838, in Holmes Co., Ohio, and m. Dec. 9, 1859, Catherine Mishler who was b. Feb. 23, 1839, in Holmes Co., Ohio. Noah D., 2255; Amanda, 2256; Angeline, 2257.

2255, Noah D. Yoder⁷, 2254, Elkhart, Ind., was b. Aug. 24, 1860, in Holmes Co., Ohio, and m. Aug. 5, 1883, Frances Blough who was b. Aug. 12, 1856, in Lagrange Co., Ind., the dau. of Samuel and Mary (Walter) Blough, Middlebury, Ind. Laura, Apr. 21, 1884—; William, Aug. 21, 1885—; Clara, Feb. 13, 1888—.

Nicholas Keim: Elizabeth, Dec. 4, 1790—Oct. 20, 1860; John, of fam. 3048, Jan. 6, 1792—Sept. 18, 1887; Jacob, July 1, 1798—; Jonas, Mar. 11, 1803—; Solomon, Dec. 2, 1804—; Susanna, April 7, 1809—; Moses, Mar. 13, 1810—; Christiana, Jan. 6, 1812; Nicholas, Dec. 4, 1812—; Jeremiah, July 28, 1814—; Samuel N., Oct. 10, 1815—; Emanuel, Dec. 21, 1816—June 9, 1889; Mary, Feb. 28, 1819—; Frany, Jan. 30, 1821—; Barbara, Feb. 26, 1822—; Christian, May 22, 1823—; Catherine, Aug. 1824—; Joseph, April 5, 1826—; Benjamin, Mar. 9, 1830—. Keim Magazine, Jan.—July, 1899.

2256, Amanda Yoder⁷, 2254, Shipshewana, Ind., was b. Aug. 28, 1870, in Elkhart Co., Ind., and m. Nov. 10, 1895, at Lagrange, Ind., by Rev. Benjamin Leer, Joseph M. Bontrager, son of Joseph C. and Lydia (Mast) Bontrager, Sturgis, Mich. Mennonite church. Clara Celestia, Aug. 10, 1897—; Oliver J., Dec. 26, 1898—; Nina Dorothy, Apr. 20, 1900—; Mary Leona, Dec. 10, 1901—; Melvin J., Aug. 12, 1903—; Willis J., Aug. 12, 1907—.

2257, Angeline Yoder⁷, 2254, Elkhart, Ind., was b. Oct. 12, 1873, in Elkhart Co., Ind., and m. Aug. 17, 1901, James R. Richardson who was b. Apr. 6, 1873. Ella Marie, Feb. 5, 1902—; Harry, Aug. 11, 1903—; Charles Russell, July 17, 1905—; Clark Reed, Jan. 12, 1907—.

2258, Mary Yoder⁸, 2246, Shipshewana, Ind., was m. to Peter C. Mishler. Edward P., 2259; John P., 2260.

2259, Edward P. Mishler⁷, 2258, Shipshewana, Ind., was b. Feb. 2, 1858, in Holmes Co., Ohio, and m. Feb. 20, 1896, Lydia Yoder, dau. of Valentine and Kate (Schrock) Yoder, Schrock, Ind. Amish church. Alta, Sept. 3, 1897—; Harvey, Sept. 19, 1899—; LeRoy, Oct. 25, 1906—.

2260, John P. Mishler⁷, 2258, Shipshewana, Ind., was b. June 17, 1862, in Holmes Co., Ohio, and m. Nov. 22, 1885, Amanda Kauffman, whose father d. Jan. 9, 1871, and whose mother was Fanny Miller. Amish church. Rollin J., Sept. 11, 1886—; Allen J., Jan. 23, 1890—Jan. 13, 1891; Milton J., Sept. 14, 1893—; Lilly May, Aug. 1, 1895—Mar. 26, 1897; Modella, June 23, 1900—; John J., Feb. 3, 1904—.

2261, Noah S. Yoder⁸, 2246, Middlebury, Ind., was b. Oct. 2, 1840, near Berlin, Ohio, and m. Dec. 24, 1863, near Allensville, Pa., by Solomon Byler, Fanny A. Glick who was b. Feb. 10, 1839, and d. Dec. 22, 1901, of consumption, the dau. of Jacob Glick, Allensville, Pa., and his wife Fanny Gindelsperger, who was raised near Davidsville, Pa. Amish church.

Barbara, Susan, Fanny, John, John, Jacob.

2262, Barbara Yoder⁸, 2246, Berlin, Ohio, at death, m. Joseph Gingerich. Michael, 2263.

2263, Michael J. Gingerich⁷, 2262, Barrs Mills, Ohio, was b. Jan. 23, 1855, and m. Feb. 13, 1876, by Rev. Moses J. Miller, Maria Mohler who was b. Nov. 16, 1856. Joseph, 2264; Amanda, 2265; Frany, 5280; Daniel, Aug. 13, 1887—Mar. 11, 1888; Emanuel, Apr. 5, 1891—.

2264, Joseph M. Gingerich⁸, 2263, Arthur, Ill., was b. Feb. 14, 1877, near Berlin, Ohio, and m. Dec. 10, 1899, Miriam Yoder, who was b. Jan. 4, 1876, the dau. of Samuel H. Yoder who d. Oct. 3, 1906, at Arthur, Ill., and Catherine Eash who d. Jan. 10, 1894, at Bon Accord, Johnson Co., Iowa. Amish church.

2265, Amanda Gingerich⁸, 2263, Barrs Mills, Ohio, was b. July 2, 1878, near Berlin, Ohio, and m. Dec. 19, 1901, by Rev. Moses E. Mast, Jacob E. Beachy who was b. Apr. 2, 1874. Emanuel, May 5, 1903—; Joseph, Oct. 28, 1906—.

Katie, Susan, Fanny, John, John, Jacob.

2266, Katie Yoder⁸, 2246, Berlin, Ohio, at death, was b. May 11, 1843, d. Apr. 10, 1879, and m. Oct. 23, 1864, in Holmes Co., Ohio, by Gabriel Neff, John Frey, now of Orrville, Ohio. Mennonite church. Henry, 2267; Susanna, 2268; Mary, Mar. 23, 1869—; Abbie, 2269; John, 2270; Elizabeth, Mar. 4, 1875—; Katie, 2271; Aaron, 2272.

2262. Joseph Gingerich m. (1) Miss Miller, with whom he had two daus. (3) Barbara Hershberger, with whom he had 10 children, among them Emanuel, of fam. 5277 and Joseph, of fam. 5281.

2267, Henry Frey⁷, 2266, Marshallville, Ohio, was b. Sept. 2, 1865, at Charm, Ohio, and m. Apr. 2, 1893, at Marshallville, Ohio, by Rev. Eli Herr, Huldah Baer, dau. of Andrew and Lavinia (Ault) Baer. Reformed Mennonite church. Martha L., Aug. 29, 1897—; Earl B., Aug. 18, 1901—; Florence M., May 3, 1904—.

2268, Susanna Frey⁷, 2266, Marshallville, Ohio, was b. June 13, 1867, at Berlin, Ohio, and m. Apr. 1, 1894, at Marshallville, Ohio, by Bishop Eli Herr, C. S. Graber, son of Christian and Barbara (Stall) Graber, Marshallville, Ohio. New Mennonite church. Harry William, July 12, 1896—; Emma Irene, Sept. 5, 1898—.

2269, Abigail Frey⁷, 2266, Orrville, Ohio, was b. June 23, 1871, and m. Mar. 29, 1899, George W. Rehm. Hazel, Jan. 19, 1900—; Grace, Aug. 1, 1901—; Glenn, Nov. 14, 1904—.

2270, John Frey, Jr.⁷, 2266, Marshallville, Ohio, was b. Sept. 18, 1873, at Berlin, Ohio, and m. Oct. 14, 1906, at Glenn Elder, Kansas, by Rev. John Monk, Susan Wiens, dau. of David N. and Margaret (Friessen) Wiens, Glen Elder, Kansas. Reformed Mennonite church. Clayton W., Mar. 1, 1908—.

2271, Katie Frey⁷, 2266, Akron, Ohio, was b. May 6, 1877, and m. Apr. 17, 1905, Ira P. Hartline.

2272, Aaron Frey⁷, 2266, Canton, Ohio, was b. Mar. 17, 1879, and m. June 15, 1902, Leah Graber who was b. Nov. 20, 1871, dau. of Peter D. and Catherine (Rich) Graber, Canton, Ohio. Reformed Mennonite church. Esta Catherine, Apr. 26, 1906—.

Moses, Fanny, John, John, Jacob.

2273, Moses Keim⁸, 2245, Louisville, Ohio, at death, was b. May 13, 1810, in Somerset Co., Pa., d. Nov. 24, 1884, and m. in 1834, Lydia Domer, 1810—June 1, 1900, the eldest dau. of George Domer, of Holmes Co., Ohio. Progressive Brethren church. Keim Mag. Feb., 1900, pp. 449—452. Josiah, 2274; George, July 2, 1837—July 28, 1844, died from a fall; Catherine, 2275; Jonas, 2278; Jacob, 2280; John, 2284.

2274, Josiah Keim⁸, 2273, Louisville, Ohio, was b. Oct. 8, 1834, at Bedford, Ohio, graduated from Mt. Union College, and m. (1) Oct. 24, 1858, at Louisville, Ohio, by Elder Jacob Snyder, Mary Ann Boshier who d. in 1872, the dau. of Joseph and Lydia (Ream) Boshier, Louisville, Ohio. M. (2) Aug. 10, 1873, by Elder William Murray, Sarah Hill. He has been a farmer, teacher, banker and manufacturer. He is an elder in the Brethren church.

2275, Catherine Keim⁸, 2273, Louisville, Ohio, was b. Sept. 4, 1839, in Holmes Co., Ohio, and m. Sept. 28, 1860, at Canton, Ohio, Jacob Lutz, son of Adam and Catherine (Hardman) Lutz. German Baptist church. Harvey, Mar. 28, 1862—May 17, 1862; William, 2276; Ella, 2277.

2276, William Lutz⁷, 2275, Louisville, Ohio, was b. Oct. 28, 1863, and m. Emma Becker.

2277, Ella Lutz⁷, 2275, Lancaster, Pa., at death, was b. Dec. 5, 1867, d. May 12, 1898, and was m. to Dr. Frank Siegler.

Jonas, Moses, Veronica, John, John, Jacob.

Adam, Elizabeth, Daniel, John, Jacob.

Mariann, Maria, Sarah, Joseph.

2278, Jonas M. Keim⁸, 2273, Louisville, Ohio, was b. Apr. 21, 1843. Is a retired merchant, and soldier of the Civil War. He m. (1) Dec. 17, 1865, Catherine Trump. Charles, 2279. He m. (2) Aug., 1873, Mariann Keim⁸, 5784, who

was b. Apr. 12, 1855, near Shanesville, Ohio, and d. Nov. 13, 1887. He m. (3) in 1887, Catherine Stoner Mottice. He m. (4) in 1896, Ellen Schott Warner. Trustee in German Baptist church.

2279, Charles B. Keim⁷, 2278, Alliance, Ohio, was b. Jan. 19, 1870, and m. Sept. 21, 1890, Mary Viola Mottice who was b. May 12, 1870, and d. Oct. 6, 1907. Grace Beatrice, Oct. 16, 1891—; Olive Burdette, Sept. 24, 1896—; Clara Pauline, Jan. 8, 1901—; Donald Edward, Jan. 29, 1905—.

2280, Jacob Keim⁸, 2273, East Akron, Ohio, was b. May 10, 1848, and m. June 9, 1867, Margaret Jane Campbell. He was educated at Ashland College. Lillie, 2281; John Oliver, 2282; Sarah Ellen, 2283; Earl Howard, Oct. 26, 1883—.

2281, Lillie Keim⁷, 2280, Louisville, Ohio, was b. May 9, 1868, at Springfield, Mo., and m. Jan. 21, 1890, at Louisville, Ohio, by Rev. Josiah Keim. Jacob F. Bratten, son of George and Elizabeth (Krone) Bratten. Teacher and bookkeeper before marriage. Progressive Brethren church. Wendall Wayne, Aug. 17, 1890—; Hazel Marie, Oct. 28, 1892—; Irl Frank, May 6, 1893—; Nellie Elizabeth, May 17, 1895—Sept. 23, 1895, tuberculosis; Charles Chester, Aug. 7, 1896—; Russell Kenneth, July 3, 1901—; Blanche Margaret, Dec. 19, 1905—.

2282, John Oliver Keim⁷, 2280, Akron, Ohio, was b. July 17, 1874, at Kato, Kansas, and m. Aug. 27, 1900, at Cleveland, Ohio, by William Brown, J. P., Mary B. Hunter, dau. of David and Elizabeth (Ogle) Hunter, Salineville, Ohio. Rubber worker. Methodist church. Austin Earl, July 22, 1901—; Edwin Lloyd, July 16, 1903—.

2283, Sarah Ellen Keim⁷, 2280, Lakewood, Ohio, was b. Sept. 14, 1876, and m. Sept. 3, 1903, at Ann Arbor, Mich., by Rev. E. S. Ninde, Perry A. Clapper, son of Cicero and Matilda (Baum) Clapper. Stenographer. Progressive Brethren church. Dorothy Helen, Jan. 23, 1906—; Infant, Jan. 21, 1908—.

2284, John Keim⁶, 2273, Louisville, Ohio, was b. Sept. 28, 1851, near Shanesville, Ohio, graduated from the Iron City College, Pittsburg, Pa., and m. Apr. 3, 1873, at Louisville, Ohio, by Rev. Koontz, Sophia Klingaman, dau. of William and Maria (Glass) Klingaman, Louisville, Ohio. Hardware business from 1870, banking from 1881, brick and tile manufacturing from 1892. Has been President of the Board of Trustees of Ashland University for the past ten years. Progressive Brethren church. Mahlon J., 2285; Arthur L., Dec. 27, 1883—.

2285, Mahlon J. Keim⁷, 2284, Louisville, Ohio, was b. June 29, 1874, and m. Sept., 1901, Clara Mauze. Banker.

Christiana, Fanny, John, Jacob.

2286, Christiana Keim⁵, 2245, Centropolis, Kansas, at death, was b. Jan. 6, 1812, d. 1873, and was m. to Jacob Kaub. Christiana, 2287; Susan, 2288; Lizzie, 2293; Amos, 2296.

2287, Christiana Kaub⁶, 2286, 1509 Nand St., Los Angeles, Cal., was b. Dec. 12, 1844, near Shanesville, Ohio, and m. Oct. 14, 1860, Simon Peter Shepp, who was b. Dec. 17, 1840, in Somerset Co., Pa., and d. May 31, 1889, the son of John Shepp, who was b. in 1818, and d. in 1867, and Mary Beechley. John Amos, Oct. 15, 1872. M. (2) Samuel Little, who was b. Oct. 10, 1840, in Sumner Co., Tenn.

2288, Susan Kaub⁶, 2286, Newcastle, Ind., was b. Dec. 11, 1847, in Holmes Co., Ohio, and m. (1) William Weybright. Jacob Vernon, 2289. M. (2) Apr. 22, 1877, at her home, by Rev. J. C. Wharton, Joseph B. Himes, son of David

Himes who d. at Whiteville, Ind., and Mary Jane Brown. Progressive Brethren church. Austin Benson, 2290; Zanana Grace, 2291; Homer Lawrence, 2292; Zazil Vista, Sept. 11, 1889—; Paul Raleigh, Apr. 27, 1890—.

2289, Jacob Vernon Weybright⁷, 2288, Newcastle, Ind., was b. May 2, 1872, and m. (1) May 22, 1898, Amanda Douglas, who d. Jan. 7, 1901. Jessie Frances; Georgie May. M. (2) Sept. 17, 1905, Lela Venice. Jennie May.

2290, Austin Benson Himes⁷, 2288, Newcastle, Ind., was b. Oct. 28, 1882, and m. July 1, 1905, Elizabeth B. McNutt. Howard Benson.

2291, Zanona Grace Himes⁷, 2288, Indianapolis, Ind., was b. Dec. 29, 1884, and m. Aug. 14, 1901, Horace Edwin Burroughs. Fayette H.; Mary Evalyn, Dec. 22, 1910—.

2292, Homer Lawrence Himes⁷, 2288, Newcastle, Ind., was b. Oct. 23, 1886, and m. Lucile Warner who was b. in 1887. Austin Lawrence, 1907—; Aldwin Clessie, 1909—.

2293, Lizzie Kaub⁶, 2286, 221 Raton Ave., La Junta, Colorado, m. B. F. Howard. Jacob William, 2294; Charles Amos, 2295; Harry Homer, d. at 3; Della May, 1884—; Minnie Ethel, 1887—; Maude, d. at 2 yrs.; Jessie Lee, 1893—; Bessie, 1896—.

2294, Jacob William Howard⁷, 2293, Brawley, California, was b. Mar. 12, 1878, and m. Sept. 4, 1904, Florence Viola Maine, dau. of William L. and Harriet A. (Santee) Maine, Freeport, Ill. Christian Advent church.

2295, Charles Amos Howard⁷, 2293, Gorgona, Canal Zone, Panama, was b. Nov. 23, 1880, in Franklin Co., Kansas, and m. July 25, 1907, at Hot Springs, Ark., by Rev. M. T. Amos, Lillian May Leffel, dau. of Archibald Galloway Leffel, Los Angeles, Cal., and Elizabeth Miller who d. Aug. 23, 1889, at Dallas, Texas. He graduated from the Ottawa, Kansas, high school in 1898. Clerk and machinist.

2296, Amos Kaub⁶, 2286, Ballston, Oregon, was b. Feb. 20, 1853, and m. Dec. 7, 1876, Sarah A. E. Bentley, now deceased, dau. of John and Patience (Anderson) Bentley, Oretown, Oregon, at death. Bertha P., Oct. 3, 1878—Dec. 9, 1884; Edward B., 2297; Norma C., Sept. 15, 1883—; Myrtle M., 2298; Florence B., Mar. 9, 1894—Sept. 1, 1905.

2297, Edward Benson Kaub⁷, 2296, Ballston, Oregon, was b. July 15, 1881, and m. Dec. 8, 1906, Cassie Mae McDaniel, dau. of John McDaniel, deceased, and Mattie Mae Sturman. Georgia Lorene, Nov. 5, 1907—Jan. 6, 1908; Cleona Mae, Feb. 25, 1907—.

2298, Myrtle Kaub⁷, 2296, Buell, Oregon, was b. Jan. 10, 1886, at Pomona, Kansas, and m. May 16, 1906, William Henry Sears, son of Jonathan and Eva (Rankin) Sears, Hillsboro, Oregon. Loren Waldo, Dec. 21, 1906—; Mabel Marie, Jan. 5, 1910—.

Nicholas, Fanny, John, John, Jacob.

2299, Nicholas Keim⁶, 2245, Addison, Pa., at death, was b. Dec. 4, 1812. d. Mar. 1, 1866, and m. Susanna Livengood, who d. Apr. 22, 1894, in Brown Co., Kan. Elizabeth, 2300; Catherine, 2308; Ephriam, 2314; Annie, 2323; Peter, 2330; Susan, 2336; Lydia, 2340; Maggie, 117; Jonas, 2343; Samuel, deceased; Mary, deceased; Sarah, deceased.

2300, Elizabeth Keim⁶, 2299, Elklick, Pa., was b. Apr. 13, 1838, at Dover, Ohio, and m. Jan. 29, 1860, at Elklick, Pa., by Rev. Elias K. Beechly, David Lichty, son of John C. and Elizabeth (Fike) Lichty, Elklick, Pa., at death. Brethren church. Ross, 2301; Dr. Bruce, 2302; Stewart, 2303; Annie, 2304; Mary, 2305; Zousie, 2306; Harvey, 2307.

2301, Ross Lichty⁷, 2300, Carleton, Neb., was b. Nov. 6, 1861, and m. Sept. 20, 1885, Ida Bourmaster. Allen Reese, July 29, 1889—; David Elias, July 15, 1891—; Robert Bruce, May 9, 1893—; Elizabeth McKinley, Nov. 3, 1896—; Royal Stewart, Oct. 30, 1903—.

2302, Dr. Bruce Lichty⁷, 2300, Meyersdale, Pa., was b. Aug. 4, 1865, and m. Dec. 27, 1893, Fanny Getty, dau. of Hon. William R. Getty, who d. Sept., 1902 at Grantsville, Md., aged 70 years, and Margaret Cross who d. Apr. 22, 1908, in her seventy-first year, the dau. of Uriah Cross. Physician and surgeon. Helen Mae, Oct. 16, 1895—; Hilda Marie, June 7, 1902—.

2303, Stewart Lichty⁷, 2300, Wellington, Kansas, was b. Feb. 16, 1867, and m. May 25, 1904, Susan Elizabeth Fisher, dau. of Leman C. Fisher who d. Aug. 6, 1903, at Wellington, Kansas, and Susan Catherine Stumbaugh who d. Oct. 15, 1907. Church of the Brethren, and his wife is a Presbyterian. Paul, June 14, 1906—June 14, 1906; Edward, Dec. 25, 1907—Dec. 25, 1907.

2304, Annie Lichty⁷, 2300, Carleton, Neb., was b. Dec. 19, 1868, and m. Mar. 13, 1895, Franklin P. Beachy, who was b. Aug. 17, 1859, the son of John W. and Susan (Lichty) Beachy, Elklick, Pa. Beachy Gen. Fam. 553. Eugene Lichty, July 23, 1901—.

2305, Mary Lichty⁷, 2300, Wichita, Kansas, was b. Jan. 15, 1869, and m. Nov. 16, 1898, Harrison S. Hickok, who was b. June 1, 1869, the son of Giles G. and Amelia (Sangwin) Hickok, both deceased. Garold, Apr. 17, 1900—; Helen, Sept. 13, 1903—.

2306, Zousie Lichty⁷, 2300, Elklick, Pa., was b. Jan. 2, 1873, and m. Aug. 13, 1901, Frank F. Petry, whose father d. July 10, 1903, at Elklick, and whose mother was Mary C. Walker. Dunkard church. Mary Elizabeth, Sept. 28, 1904—; Arline Grace, Oct. 28, 1905—.

2307, Harvey Lichty⁷, 2300, Wellington, Kansas, was b. Apr. 7, 1874, and m. Apr. 26, 1900, Catherine Snyder, dau. of J. M. and Anna Catherine (Harding) Snyder, McPherson, Kansas. Merchant. Garland Harding, Jan. 18, 1901—; Maurice William, Apr. 23, 1909—.

2308, Catherine Keim⁸, 2299, Sabetha, Kansas, was b. Jan. 10, 1842, and m. Jan. 11, 1863, in Addison Tp., Somerset Co., Pa., by David Livengood, George Poland, son of Moses and Cynthy Ann (Parker) Poland, Frostburg, Md. Methodist church. Samuel, 2309; Minta, 2310; Milton, 2311; Emma G., 2312; Bertram, 2313.

2309, Samuel Poland⁷, 2308, East Edge, N. D., was b. July 18, 1866 and m. Nov. 19, 1888, Alice Bradley. Catherine; Roy; Desha.

2310, Minta Poland⁷, 2308, Chicago, Ill., was b. May 13, 1858, and m. Aug. 2, 1886, Mr. Ohare, now deceased.

2311, Milton Poland⁷, 2308, Seneca, Kansas, was b. Aug. 7, 1875, in Addison Tp., Somerset Co., Pa., and m. Aug. 7, 1901, at Price, Kansas, by Rev. J. S. Ford, Nellie Desmond Hanson, dau. of Henry Hanson and Sadie E. Carlyle. Attended Campbell University, 1895—7. Teacher and bookkeeper. County Supt. Methodist church. Cuma Dolores, Jan. 13, 1903—; Milton Donald, Apr. 1, 1906—.

2312, Emma Poland⁷, 2308, Chicago, Ill., was b. Aug. 1, 1879, and m. Dec. 1, 1898, E. G. Brasier.

2313, Bertram Poland⁷, 2308, St. Joseph, Mo., was b. Sept. 2, 1881, and m. Feb. 20, 1905, Minnie Dean. Michael.

Ephraim, Nicholas, Fanny, John, John, Jacob.

2314, Ephraim Keim⁶, 2299, Tulia, Texas, was b. Feb. 18, 1844, in Somerset Co., Pa., and m. (1) Dec. 31, 1867, Catherine Turny, who d. Mar. 5, 1881. M. M., 2315; Luther, deceased; Addie, 2316; Mary, 2317; Emma, 2318; Ross, 2319; Maggie B., 2320. M. (2) Aug. 13, 1882, Cornelia Lakel. Ella C., 2321; John W., 1885—, Spokane, Wash.; Nettie E., 2322; Lee R., 1890—; Bessie J., 1892—; Arno B., 1895—; Dewey C., 1899—.

2315, M. M. Keim⁷, 2314, Wakefield, Kansas, at death, m. Hattie Kreager, now of Wakefield, Kansas. Noram; Forrest; Infant.

2316, Addie Keim⁷, 2314, Sabetha, Kansas, was b. Nov. 4, 1873, and m. Dec. 25, 1894, Smith Ayers, son of Amos and Martha (Warrick) Ayers, Sabetha, Kansas. United Brethren church. Nona May, Nov. 5, 1895—Nov. 7, 1895; Earl Leonard, Oct. 30, 1896—; Vida Mildred, Sept. 5, 1898—; Floyd Melvin, Nov. 14, 1900—; Glen Olden, Dec. 5, 1902—; Forest Smith, Aug. 26, 1905—; Martha Opal Katherine, May 27, 1908—.

2317, Mary Keim⁷, 2314, Sabetha, Kansas, was b. June 18, 1876, and m. Jan. 28, 1896, Robert Charles Williams. Methodist church. Ross Arthur, Oct. 17, 1896—; Florence Maybell, Mar. 19, 1898—; Hugh Charles, Feb. 28, 1900—; Eveleah Elizabeth, May 24, 1906—May 30, 1906.

2318, Emma Keim⁷, 2314, Glendale, Cal., was b. Mar. 23, 1869, and m. Mar. 27, 1900, George Frederic Dair. Owen M., Apr. 2, 1901—; Mary L., June 16, 1905—; Armand K., May 6, 1907—.

2319, Ross Ervin Keim⁷, 2314, Stockholm, Kansas, was b. Nov. 28, 1878, and m. Mar. 21, 1900, Beulah Idella Stockton, dau. of W. H. and Idella Beulah (Pridey) Stockton, Muscotah, Kansas. United Brethren church. Ervin Stockton, Feb. 4, 1902—; Keith Arthur, Jan. 17, 1905—.

2320, Maggie B. Keim⁷, 2314, Carlton, Kansas, was b. May 19, 1881, and m. Feb. 14, 1905, John Eugene Bamfield, son of John Elliott and Ella (Hammon) Bamfield, McPherson, Kansas. Methodist church. Clarence Eugene, 1907—; Cirtus Elliott, 1908—.

2321, Ella C. Keim⁷, 2314, Tulia, Texas, was b. Aug. 2, 1883, and m. Mar. 1, 1905, Otho Jonathan Lady, son of George Miller and Mary (Kline) Lady, Enterprise, Kansas. Methodist church. Hazel Ruby, June 18, 1906—; Cecil Rollo, Apr. 20, 1908—.

2322, Nettie E. Keim⁷, 2314, Tulia, Texas, was b. Jan. 12, 1887, and m. Nov. 24, 1909, Dennis Zimmerman. Bertha Viola, Aug. 24, 1910—.

Anna, Nicholas, Fanny, John, John, Jacob.

2323, Annie Keim⁶, 2299, Morrill, Kansas, was b. Apr. 4, 1846, at Elklick, Pa., and m. in 1868, at Harnedsville, Pa., by Rev. Peter Green, Mahlon Beachy, son of Samuel and Susannah (Young) Beachy. Beachy Gen. Fam. 540. Brethren church. Maggie S., 2324; Ira L., 2325; Norman, 2326; William H., 2327; Frank E., 2328; Myrtle A., 2329.

2324, Maggie S. Beachy⁷, 2323, Lincoln, Neb., was b. in 1870, and m. James B. Whittaker.

2325, Ira L. Beachy⁷, 2323, Sabetha, Kansas, was b. in 1872, and m. Dec. 26, 1899, Mary Arnold who was b. in 1880, the dau. of Henry and Harriet (Weldy) Arnold, West Mineral, Kansas. Progressive Brethren church. Lomain Arnold, Mar. 23, 1901—; Maurice Henry, Mar. 10, 1903—; Gordon Weldy, Dec. 27, 1905—.

2326, Norman Beachy⁷, 2323, Morrill, Kansas, was b. in 1874, and m. Anna Frakes. Three daughters living; Ruby, d. in infancy.

2327, William H. Beachy⁷, 2323, Morrill, Kansas, was b. in 1876, and m. Matilda Drake. Dau.

2328, Frank E. Beachy⁷, 2323, Morrill, Kansas, was b. in 1878, and m. Carrie Smith.

2329, Myrtle A. Beachy⁷, 2323, Morrill, Kansas, was b. Jan. 4, 1881, at Morrill, Kansas, and m. Dec. 22, 1898, Norman Milton Saylor, son of Daniel M. Saylor, Morrill, Kansas, and Lizzie Lichty, who was killed in a cyclone near Morrill, Kansas, Sunday, May 17, 1896, the dau. of Jonas, son of John A. Lichty. Leonard D., Feb. 22, 1900—; Arlene, Mar. 4, 1907—.

Peter, Nicholas, Fanny, John, John, Jacob.

2330, Peter Keim⁶, 2299, Morrill, Kansas, m. Anna Beachy. Beachy Gen. Fam. 729. George, 2331; Ella, 2332; Susan, 2333; Dora, 2334; Bertha, 2335; Harvey.

2331, George Edward Keim⁷, 2330, Morrill, Kansas, was b. Feb. 10, 1872, at Falls City, Neb., and m. Oct. 24, 1897, Effie Fuson who was b. Nov. 5, 1882, at Falls City, Neb. Wilmuth Fay, Apr. 18, 1898—; Gladys McKinley, Oct. 21, 1900—; Marion June, Nov. 28, 1905—; Mildred Jewell, Nov. 28, 1905—; Winston Edward, Dec. 13, 1907—; Ruby Dewene, Sept. 10, 1910—.

2332, Ella Keim⁷, 2330, Newark, New Jersey, m. M. B. Williamson.

2333, Susan A. Keim⁷, 2330, Wichita, Kansas, was b. Dec. 24, 1875, and m. July 9, 1895, Horace J. Dunn, who was b. Aug. 31, 1877, son of Lewis B. Dunn, who was b. Apr. 4, 1844, and S. Elma Palmer, who was b. July 16, 1843. Methodist church. Lewis H., Apr. 13, 1896—; H. LeRoy, July 16, 1903—July 9, 1905.

2334, Dora Keim⁷, 2330, 1808 Charles St., St. Joseph, Mo., was b. June 7, 1880, and m. Oct. 29, 1902, David Cecil Hibarger, son of Frank and Katherine Hibarger. Church of the Brethren. Marjorie E., Feb. 26, 1904—; Loren Burdett, Oct. 4, 1906—.

2335, Bertha Keim⁷, 2330, 3412 N. 31 St., Tacoma, Wash., was b. Mar., 1874, and m. Apr. 6, 1903, Linn Beidler Capps.

Susan, Nicholas, Fanny, John, John, Jacob.

2336, Susan Keim⁶, 2299, Sacramento, Cal., was b. Apr. 9, 1853, at Petersburg, Pa., and m. (1) Aug., 1871, at Falls City, Neb., by Rev. May, William R. Nelson. Linnie May, 2337; Sadie Jane, 2338; Lottie Susan, 2339. M. (2) Jan. 6, 1897, at Stockton, Cal., by A. B. Parker, J. P., Charles H. Wyman, son of H. B. Wyman and Louisa Weston Hill. Christian church.

2337, Linnie May Nelson⁷, 2336, Glendale, Cal., was b. July 29, 1872, and m. Mar. 16, 1892, George A. Innes, son of Robert Alexander and Lizzie Ann Innes. Grace Aleen, Dec. 25, 1895—; Arthur Leslie, Nov. 15, 1899—.

2338, Sadie Jane Nelson⁷, 2336, Glendale, Cal., was b. Apr. 14, 1874, at Falls City, Neb., and m. Dec. 10, 1892, Charles M. Lechner, a native of Ohio. Presbyterian church. Clarence N., June 9, 1894—.

2239, Lottie Susan Nelson⁷, 2336, Stockton, Cal., was b. Feb. 21, 1879, and m. Oct. 8, 1900, Edward Francis Woods. Presbyterian church. Eddie Keim, Sept. 2, 1901—.

2340, Lydia Keim⁶, 2299, Sabetha, Kansas, was b. Aug. 19, 1854, and m. (1) Sept. 14, 1873, Mahlon Fike. Charles, 2341; Ross, 2342; Susie, Nov. 22, 1888— M. (2) H. Cocherham.

2341, Charles Fike⁷, 2340, Sabetha, Kansas, was b. Mar. 22, 1875, and m. Stella Shaulis.

2342, Ross Fike⁷, 2340, Sabetha, Kansas, was b. Dec. 16, 1877, and m. Jan. 29, 1906, Mrs. Cora Meyers Keim, widow of Lou Keim.

2343, Jonas Keim⁶, 2299, Friona, Texas, was b. Mar. 31, 1859, and m. Aug. 1, 1880, Lydia Wescott. James F., 2344; William H., July 23, 1888—; Earl I., July 15, 1891—; Clyde A., Nov. 10, 1895—.

2344, James F. Keim⁷, 2343, Kanona, Kansas, was b. Oct. 22, 1886, and m. July 4, 1905, Clara Cathcart. Jessie Luella, Jan. 12, 1909—.

Jeremiah, Fanny, John, John, Jacob.

2345, Jeremiah Keim⁶, 2245, Peoria, Ill., at death, was b. July 28, 1814, in Somerset Co., Pa., d. Sept. 15, 1847, and m. Miss Glatvelty.

Emanuel, Fanny, John, John, Jacob.

2346, Emanuel N. Keim⁶, 2245, Middlebury, Ind., at death, was b. Dec. 21, 1816, in Somerset Co., Pa., d. June 29, 1889, and m. Feb., 1834, Magdalena Gerber, b. Nov. 29, 1814, d. Jan. 27, 1902, the dau. of John and Elizabeth (Kauffman) Gerber, of Conemaugh Tp., Somerset Co., Pa. He went to Holmes Co., Ohio, 1835, Lagrange Co., Ind., 1851, and to Elkhart Co., Ind., 1869. Sarah, 2347; Jacob E., Nov. 29, 1836—Aug. 24, 1861, d. in hospital at Cairo, Ill.; Jeremiah E., 2361; John C., 2364; Elizabeth, 2370; Gertrude, 1617; Andrew, 2374; Simon, 2377; Stephen, May 9, 1852—Mar. 24, 1872; Fanny, 2381; Susanna, 7708.

2347, Sarah Keim⁶, 2346, Topeka, Ind., was b. Nov. 3, 1834, and m. Apr. 29, 1853, Samuel Eash, son of Jonathan and Anna (Plough) Eash, Davidsville, Pa., at death. Jonathan S., Mar. 12, 1854—; Emanuel S., 2348; Josiah S., 2349; Magdalena, 2350; Elizabeth, 2351; Anna, 2356; Sarah, Aug. 24, 1862—Jan. 25, 1865; Samuel S., 2358; Andrew S., 2359; Fanny, 2360.

2348, Emanuel S. Eash⁷, 2347, Middlebury, Ind., at death, was b. Mar. 12, 1855, d. May 18, 1891, and was m. to Anna Schrock. Andrew, Sept. 6, 1880—Feb., 1900; Amos, Aug. 22, 1882—; Magdalena, Jan. 14, 1884—; Cornelius, Sept. 11, 1886—; Samuel, Nov. 18, 1889—.

Josiah, Sarah, Emanuel, Fanny, John, John, Jacob.

Sarah, William, Elizabeth, Joseph, John, Jacob.

2349, Josiah S. Eash⁷, 2347, Topeka, Ind., and Sarah Hershberger⁶, 4591, were m. He was born Oct. 2, 1856. She was b. July 15, 1856, and d. Feb. 13, 1901. He m. (2) Elizabeth Lambright.

2350, Magdalena Eash⁷, 2347, Middlebury, Ind., at death, was b. Dec. 26, 1857, d. Jan. 14, 1885, and was m. to Cyrus Schrock, of fam. 9120. Anna Adaline, July 6, 1881—; Enos, Dec. 17, 1882—; Samuel C., Aug. 15, 1883—.

2351, Elizabeth Eash⁷, 2347, Topeka, Ind., was b. Nov. 1, 1859, at Topeka, Ind., and m. Nov. 14, 1878, at Topeka, Ind., Daniel J. Yoder, who was b. Sept. 19, 1856, in Holmes Co., Ohio, the son of Jonathan and Catherine (Yoder) Yoder, Topeka, Ind. Amish church. Samuel, 2352; Enos, 2353; Andrew, Apr. 15, 1882—; Joni, 2354; David, 2355; Emanuel, Oct. 15, 1887—; Anna, Oct. 10, 1889—; Daniel, Mar. 21, 1893—; Sarah, Apr. 5, 1895—Apr. 26, 1896; Mary, Feb. 5, 1897—; Elizabeth, Feb. 18, 1899—; Menno, Apr. 7, 1900—.

2352, Samuel D. Yoder⁸, 2351, Topeka, Ind., was b. Jan. 18, 1879, and m. May 2, 1906, Ethel R. Nelson, who was b. Aug. 30, 1887, the dau. of Joseph G. and Elizabeth Ann (Bodle) Nelson, Thomas, Okl. Luella Elizabeth, Mar. 20, 1907—.

2353, Enos Yoder⁸, 2351, Topeka, Ind., was b. May 24, 1880, and m. June 18, 1904, by Rev. Benjamin Leer, Elizabeth Miller, who d. Oct. 14, 1905, the dau. of David and Polly (Yoder) Miller, Topeka, Ind. Farmer and carpenter. Amish church.

2351. Jonathan J. Yoder was b. Nov. 21, 1809, in Mifflin Co., Pa., the son of Jacob Yoder, the son of John Yoder. Catherine Yoder was b. July 3, 1815, in Holmes Co., Ohio, the dau. of Christian Yoder, of fam. 4569.

2354, Joni Yoder⁸, 2351, Topeka, Ind., was b. Nov. 3, 1883, and m. Dec. 20, 1906, Catherine Wingard, dau. of Jacob P. and Lizzie (Yoder) Wingard, Shipshewana, Ind. Amish church. Rosa, Feb. 1, 1906—; Ida Mae, Oct. 27, 1907—.

David, Elizabeth, Sarah, Emanuel, Fanny, John, John, Jacob.
Millie, Elizabeth, Susan, Joseph, Peter, Joseph, Jacob.

2355, David D. Yoder⁸, 2351, Millersburg, Ind., and Millie V. Lambricht⁷, 7667, were m. Jan. 18, 1906, by Rev. Benjamin Leer. He was b. Sept. 8, 1885, and she Mar. 18, 1888. Amish church. Menno M., June 27, 1906—.

2356, Anna Eash⁷, 2347, Yoder, Kansas, was b. Mar. 14, 1861, at Ligonier, Ind., and m. Apr. 27, 1880, Isaac Yoder, the son of Jacob and Lydia (Miller) Yoder. Sarah, 5610; Daniel, 2357.

2357, Daniel Yoder⁸, 2356, Arnold, Kansas, was b. Apr. 3, 1882, and m. Dec. 28, 1905, Lizzie J. Mast, dau. of Joseph and Fanny Y. (Lehman) Mast, Arnold, Kansas. Amish church. Son, Dec. 23, 1907—Dec. 27, 1907.

Samuel, Sarah, Emanuel, Fanny, John, John, Jacob.
Susan, Anna, Joseph, Peter, Joseph, Jacob.

2358, Samuel S. Eash⁷, 2347, Topeka, Ind., and Susan J. Miller⁶, 7699, were m. Nov. 21, 1891, by Eli Borntreger. He was b. Mar. 14, 1864, and she Apr. 6, 1863. Amish church. Menno S., Dec. 25, 1892—; Erwin S., Oct. 7, 1894—; Levi, May 14, 1897—Sept. 9, 1897; Andrew, July 22, 1900—Apr. 6, 1903; Amos, Jan. 23, 1907—.

2359, Andrew S. Eash⁷, 2347, Wellman, Iowa, was b. July 6, 1870, in Lagrange Co., Ind., and m. Jan. 8, 1898, in Johnson Co., Iowa, by Christian Wery, Anna Birkey, dau. of Joseph and Catherine (Bender) Birkey, Wellman, Iowa. Carpenter and farmer. Amish church. Roy Raymond, Aug. 3, 1900—; Sarah, July 20, 1902—.

2360, Fannie Eash⁷, 2347, Topeka, Ind., was b. Feb. 5, 1871, in Lagrange Co., Ind., and m. Feb. 10, 1889, at her home, by Bishop Eli E. Borntreger, William J. Miller, the son of Jephtha Miller, who d. Nov. 18, 1887, at Schrock, Ind., and Barbara Weaver, who d. Oct. 2, 1904, of fam. 1569, note. Amish church. Samuel, Aug. 5, 1889—; Daniel, Apr. 12, 1891—; Sarah, Apr. 17, 1897—Oct. 8, 1910; Mary Ann, June 21, 1898—; Ervin, Nov. 24, 1899—; Lizzie, Sept. 29, 1902—.

2361, Jeremiah E. Keim⁶, 2346, New Richland, Ohio, at death, was b. Dec. 2, 1838, and m. (1) Elizabeth Rhinesmith. Lucy Ann, 2362. M. (2) Mahala Sprout. Allen, 2363.

2362, Lucy Ann Keim⁷, 2361, Thomas, Okl., was b. Sept. 15, 1867, and m. Jan. 21, 1887, James Oscar Galbreath. Mahala, Feb. 6, 1894—; Fanny, May 4, 1896—; Elizabeth, Oct. 31, 1899—; Five d. in infancy.

2363, Allen Keim⁷, 2361, Carmen, Okl., was b. Oct. 9, 1877, and m. Nov. 6, 1901, Eva Blair. Amos J., Nov. 12, 1902—; Minnie Bell, Dec. 7, 1903—; Lucy Lucille, Dec. 29, 1905—Dec. 28, 1908; John Carmen, Feb. 10, 1906—; Thomas A., Sept. 14, 1908—; Ethel M., Jan. 14, 1911—.

John, Emanuel, Fanny, John, John, Jacob.

2364, John C. Keim⁶, 2346, Middlebury, Ind., was b. Oct. 30, 1840, in Holmes Co., Ohio, and m. (1) May 15, 1863, at Lagrange, Ind., by Bishop Eli Mishler, Elizabeth Glick who was b. Oct. 7, 1832, and d. Oct. 3, 1870, the dau. of Jacob and Fanny (Gindelsperger) Glick, Allensville, Pa. Amish church. Fanny Ann, 3104; Amanda Ellen, 4124; Jacob, Dec. 18, 1867—, Iowa, La.; Emanuel, Dec. 18, 1867—Mar. 2, 1876; Levi David, 2365; Mary Elizabeth, Sept. 30, 1870—Oct. 21, 1870. M. (2) Feb. 29, 1872, at Elkhart, Ind., Catherine Rhode

who was b. Sept. 9, 1839, dau. of John and Magdalena (Gingerich) Rhode, Kalona, Iowa. Lewis Franklin, Apr. 10, 1873—Oct. 25, 1896, accidentally shot; Ira Joseph, 2366; Martha Magdalena, 2367; Andrew Mahlon, 2368; Menno, 2369.

2365, Levi David Keim⁷, 2364, Middlebury, Ind., was b. Apr. 25, 1869, at Middlebury, Ind., and m. Jan. 21, 1892, in Clinton Tp., Elkhart Co., Ind., by Rev. Levi P. Weaver, Amanda Della Miller, dau. of David E. and Mary (Yoder) Miller, Goshen, Ind. Laborer. Amish church. John Stevenson Graves, Dec. 2, 1892—; Ira Milton, July 1, 1894—; Mabel Inez, Oct. 8, 1895—; Charles Edward, Feb. 26, 1897—; Viola Frances, Apr. 1, 1899—; Cora Ellen, Apr. 13, 1902—; Theodore Roosevelt, Apr. 26, 1904—; Barbara Aletha, Mar. 11, 1906—.

2366, Ira Joseph Keim⁷, 2364, Middlebury, Ind., was b. Apr., 1876, and m. Ada Keim.

2367, Martha Magdalena Keim⁷, 2364, Shipshewana, Ind., was b. Jan. 23, 1878, and m. Mar. 22, 1908, Noah Kropf, son of Henry Kropf, and Fanny Speicher, now Mrs. John T. Miller, Millersburg, Ohio. Amish church. John Henry, Aug. 24, 1908—Sept. 5, 1908.

2368, Andrew Mahlon Keim⁷, 2364, Middlebury, Ind., was b. Mar. 20, 1881, and m. Dec. 7, 1902, Catherine Troyer. Amish church. Martha Ellen, Dec. 8, 1903—Feb. 15, 1908; John Leander, Jan. 15, 1906—; Libbie Amanda, May 15, 1908—.

2369, Menno Keim⁷, 2364, Middlebury, Ind., was b. Dec. 15, 1882, in McPherson Co., Kansas, and m. July 19, 1908, Libbie Rhinesmith, dau. of Samuel and Susan (Bowman) Rhinesmith, Topeka, Ind. Amish church. Ira Edward, June 13, 1909—.

Elizabeth, Emanuel, Fanny, John, John, Jacob.

2370, Elizabeth Keim⁸, 2346, White Cloud, Mich., was b. Oct. 27, 1842, in Holmes Co., Ohio, and m. Sept. 8, at Middlebury, Ind., by John L. Miller. Jacob Stutzman, son of Jacob and Fanny (Lehman) Stutzman, Middlebury, Ind. Amish church, in which her husband is a minister. Mary Ann, 2371; Andrew J., 2373.

2371, Mary Ann Stutzman⁷, 2370, Monitor, Kansas, at death, was b. July 10, 1868, d. July 20, 1888, and m. Oct. 16, 1886, Abraham B. Miller. Albert, 2372.

2372, Albert Miller⁸, 2371, White Cloud, Mich., was b. Feb. 17, 1888, and m. Mar. 21, 1907, Mary Troyer. Katie, Feb. 12, 1908—.

2373, Andrew Jacob Stutzman⁷, 2370, Harper, Kansas, was b. June 30, 1871, in Elkhart Co., Ind., and m. Dec. 16, 1900, in McPherson Co., Kansas, by Bishop Joseph Slegel, Fanny Troyer, dau. of Andrew D. and Dorothy (Yoder) Troyer, Harper, Kansas. Amish church. Lucretia, Oct. 7, 1901—; Jesse, Jan. 19, 1903—; Edna, Jan. 10, 1905—; Ralph, Feb. 8, 1906—; Maude, Sept. 12, 1907—.

2374, Andrew E. Keim⁸, 2346, Goshen, Ind., was b. Oct. 3, 1847, and m. Frederica Darr. Edward, 2375; Albert, 2376. M. (2) Christine Burkholder. Emanuel; George.

2375, Edward Keim⁷, 2374, Goshen, Ind., m.

2376, Albert Keim⁷, 2374, Goshen, Ind., m.

Simon, Emanuel, Fanny, John, John, Jacob.

2377, Simon S. Keim⁸, 2346, Newburg, Oregon, was b. Mar. 7, 1850, and m. May 1, 1874, Elizabeth Stantz who d. Nov. 24, 1885, the dau. of Joseph Stantz, Shanesville, Ohio. Church of the Brethren. Lillie May, 2378; Jemima Captola, 2379; Leander, 2380; Fiettea Fortuna, July 30, 1881—; Son, Aug. 28,

1883—d. at 2 yrs. 8 mos. M. ((2) in 1889, Mariah Nickelson who d. in 1891; (3) in 1895, Sarah Jane Thomas who d. in 1901; (4) in 1907, S. E. Mardendale.

2378, Lillie May Keim⁷, 2377, Chautauqua, Kansas, was b. May 3, 1875, and m. Feb. 23, 1891, George Hart. Cora Etta, Dec. 13, 1891—; Son and dau., d. in infancy; James Victor, Dec. 6, 1895—; Clara Louisa, Nov. 24, 1897—; George Everett, Mar. 7, 1899—; Millie Delila, Nov. 1, 1901—; Mary Elvina, Apr. 7, 1906—; Erma Lea, Aug. 12, 1908—.

2379, Jemima Captola Keim⁷, 2377, Hooker, Okl., was b. Sept. 1, 1876, and m. June 13, 1901, Henry B. Pauls. German Mennonite church. Henry, Mar. 16, 1902—Mar. 21, 1902; Frank C., Oct. 26, 1903—; Bernhard J., Sept. 23, 1905—; Peter G., Mar. 13, 1909—.

Leander, Simon, Emanuel, Fanny, John, John, Jacob.

John, Daniel, Sarah, Anna, John,

Mattie,

Jacob.

Daniel, Daniel, John,

Magdalena,

Anna, Magdalena, Henry, Joseph,

2380, Leander Keim⁷, 2377, Haven, Kansas, and Mattie Nissley⁷, 3094, were m. Dec. 23, 1897. He was b. July 19, 1879, and she Aug. 6, 1878. He is a minister in the Amish church. Lena, Sept. 13, 1898—; Annie, Apr. 27, 1900—; Daniel, Aug. 20, 1901—; Jonas, July 16, 1903—; Infant son, Jan. 29, 1905—Feb. 6, 1905; John, Nov. 18, 1906—; Elizabeth, Nov. 6, 1908—.

Fanny, Emanuel, Fanny, John, John, Jacob.

2381, Fanny Keim⁶, 2346, Thomas, Oklahoma, was b. Oct. 30, 1854, in Lagrange Co., Ind., and m. Mar. 22, 1874, in Lagrange Co., Ind., by Bishop David Miller, Isaac Bontrager, who was b. Feb. 28, 1850, and who d. Jan. 8, 1904, the son of Amos Bontrager (Nov. 20, 1826—Oct. 24, 1899) and his wife Lydia Miller (July 21, 1828—Dec. 21, 1898), the dau. of Israel Miller. See fam. 9141. Amish church. Andrew, 2382; Edward F., 2383; Enos I., 2384; Infant son, Jan. 16, 1885; Clarence F., 2385; Mary Ann, May 6, 1891—; Amos I., Nov. 5, 1895—.

2382, Andrew F. Bontrager⁷, 2381, Haven, Kansas, was b. Dec. 14, 1874, and m. Sept. 20, 1894, at Haven, Kansas, by Jonas D. Bontrager, Fanny Bontrager, dau. of Daniel E. and Mary (Nissley) Bontrager, Haven, Kansas, of fam. 9135. Amish church. Barbara, July 12, 1895—; Edward, Jan. 7, 1897—; William, Oct. 10, 1898—; Mary, May 11, 1900—; Clarence, Feb. 2, 1902—; Annie, Jan. 3, 1904—; Fanny, July 11, 1905—; Mattie, Mar. 1, 1907—.

2383, Edward F. Bontrager⁷, 2381, Thomas, Oklahoma, was b. July 13, 1877, at Pashan, Ind., and m. Feb. 21, 1899, at Shipshewana, Ind., by Bishop David S. Kauffman, Fanny M. Yoder, dau. of Moses T. and Fanny (Miller) Yoder, Thomas, Okl. Amish church. Lydia Ann, July 2, 1900—; William, June 22, 1902—; Edna, Sept. 5, 1904—; Fanny, Oct. 13, 1906—.

Enos, Fanny, Emanuel, Fanny, John, John, Jacob.

Shem, Catherine, Elizabeth, Henry,

Lydia,

John, Jacob.

Sarah, Sarah, Catherine, Anna,

2384, Enos I. Bontrager⁷, 2381, Thomas, Okl., and Lydia Ann Schlabach⁷, 5223, were m. Feb. 16, 1905, in Custer Co., Okl., by Bishop Jonas Bontrager. He was b. June 25, 1882, and she Dec. 20, 1885. Amish church. Dau., Feb. 18, 1906—Feb. 25, 1906; Clara, May 15, 1907—.

Clarence, Fanny, Emanuel, Fanny, John, John, Jacob.

Fanny, Barbara, Jonas, Daniel, John, Jacob.

2385, Clarence F. Bontrager⁷, 2381, Dodge City, Kansas, and Fanny Fry⁶, 6198, were m. Dec. 17, 1908, in Reno Co., Kansas, by William M. Miller. He

was b. June 19, 1887, and she Mar. 21, 1887, in Lagrange Co., Ind. Amish church.

Mary, Fanny, John, John, Jacob.

2386, Mary Keim⁶, 2245, Middlebury, Ind., at death, was b. Feb. 28, 1819, d. Oct. 11, 1880, and was m. to Henry Yoder. Nicholas H., 2387; Sarah, Feb. 4, 1840—; Levi H., 2388; Christina, 2389; Susan, 2396; Catherine, 2406.

Nicholas, Mary, Fanny, John, John, Jacob.

Frany, Rachel, John, Frany, John, Jacob.

2387, Nicholas H. Yoder⁶, 2386, Middlebury, Ind., and Frany Yoder⁶, 2816, were m. Nov. 17, 1864, in Holmes Co., Ohio, by David A. Troyer. He was b. Jan. 24, 1839, in Holmes Co., Ohio, and she Nov. 19, 1837. They raised Mary, 2846; Ira Fry.

2388, Levi H. Yoder⁶, 2386, Middlebury, Ind., was b. Dec. 24, 1848, and m. Dec. 24, 1887, Dena Ash who d. in 1890, the dau. of Jacob and Dena Ash. Amish church. Edward, July 28, 1888—.

Christina, Mary, Fanny, John, John, Jacob.

2389, Christina Yoder⁶, 2386, Shipshewana, Ind., at death, was b. Jan. 17, 1856, d. Sept. 23, 1893, and m. Jan. 25, 1874, Jonas J. Eash who was b. Nov. 14, 1853, and d. May 19, 1902, of consumption, at Gibson, Miss., the son of Jacob Eash. Henry, 2390; Polly, 2391; Emma, 7650; Fannie, 2392; Jacob, 2393; Christina, Jan. 7, 1880—Aug. 1, 1880; Susan, 3206; Barbara, 6377; Nicholas, July 24, 1884—d. in infancy; Andrew, 2394; Anna, 2395; Jonas J., Mar. 21, 1888—; Levi, May 2, 1890—; Lydia, May 2, 1890—d. in infancy. Jonas Eash m. (2) Mrs. Samuel Wissley, of fam. 3099. Their child Reuben, Apr. 24, 1896—.

2390, Henry E. Eash⁷, 2389, Bennetts Switch, Ind., was b. Nov. 8, 1874, at Middlebury, Ind., and m. May 20, 1897, at Gibson, Miss., by Bishop Daniel J. Beachy, Lydia E. Yoder, dau. of Eli V. and Barbara (Eash) Yoder, Thomas, Okl. Carpenter. Amish church. Arthur H., Nov. 22, 1898—; Barbarann, Aug. 7, 1901—; Perry H., Mar. 29, 1903—.

2391, Polly Eash⁷, 2389, McGrawsville, Ind., was b. Apr. 19, 1876, and m. in 1899, Abraham E. Hershberger, son of Eli P. and Lizzie (Kauffman) Hershberger, Arthur, Ill. Amish church. Fannie H., Aug. 15, 1900—; Lavina, Oct. 26, 1901—; Eli, Mar. 25, 1903—; Mano, Aug. 3, 1907—.

2392, Fanny Eash⁷, 2389, Hydro, Okl., was b. Dec. 8, 1878, in Elkhart Co., Ind., and m. Oct. 31, 1897, at Gibson, Miss., by D. J. Plank, Joseph J. Yoder, son of John T. and Annie (Bontrager) Yoder, Thomas, Okl., of fam. 9124. Amish church. John, Oct. 16, 1898—; Jeremiah, Feb. 13, 1900—; Ezra, Jan. 5, 1902—; Polly, Dec. 19, 1903—; Katie, Aug. 9, 1905—; Joseph, Mar. 17, 1907—; Henry, Feb. 19, 1909—.

Jacob, Christina, Mary, Fanny, John, John, Jacob.

Barbara, Polly, Barbara, Veronica, Henry, John, Jacob.

2393, Jacob J. Eash⁷, 2389, Arthur, Ill., and Barbara Kauffman⁷, 4935, were m. Dec. 15, 1902, at Arthur, Ill., by Rev. David Plank. He was b. Jan. 7, 1880, and she Dec. 31, 1874, at Arthur, Ill. Amish church. Infant son, Apr. 15, 1903—Apr. 21, 1903; Anna, Dec. 5, 1904—; Christena, Jan. 21, 1906—.

Andrew, Christina, Mary, Fanny, John, John, Jacob.

Mary, Daniel, Daniel, Sarah, Anna, John, Jacob.

2394, Andrew J. Eash⁷, 2389, Bennetts Switch, Ind., and Mary Ann Nisley⁷, 3089, were m. Sept. 10, 1907, at Shipshewana, Ind., by David S. Kauffman. He was b. May 22, 1886, and she Sept. 20, 1886, at Lagrange, Ind. Amish church. Emma A., June 19, 1908—. Mary Ann d. Oct. 31, 1911.

2389. The children of Jacob Eash are given as Moses, Benjamin, Jacob, Samuel and Jonas.

2395, Anna Eash⁷, 2389, Garnett, Kansas, was b. May 22, 1886, at Middlebury, Ind., and m. Dec. 11, 1905, at Garnett, Kansas, by Jonas D. Borntrager, Levi I. Chupp, son of Isaac Chupp who d. July 16, 1905, at Garnett, Kansas, and Magdalena Miller. Amish church. Polly, Nov. 13, 1906—; Andrew, Nov. 21, 1908—; Anson, Nov. 21, 1908—.

Susan, Mary, Fanny, John, John, Jacob.

2396, Susanna Yoder⁸, 2386, Calloway, Neb., was b. Sept. 15, 1845, and m. Feb. 20, 1867, Jacob D. Troyer, son of David and Elizabeth (Plank) Troyer, Berlin, Ohio, at death, of fam. 9182. Methodist church. Moses J., 2397; David Henry, 2398; Mary Elizabeth, 2399; George Washington, 2400; Nicholas B., 2401; Nettie Agnes, 2402; Daniel Webster, 2403; Fannie Clara, 2404; Percival Lowell, Feb. 1, 1885—; Emma Lela, 2405.

2397, Moses J. Troyer⁷, 2396, Meriden, Wyoming, was b. Apr. 17, 1869, and m. Carrie Bassett.

2398, David Henry Troyer⁷, 2396, Tekoa, Wash., was b. Nov. 14, 1872, and m. Mar. 20, 1900, Eva May Engels, dau. of William and Laura (Thierry) Engels, Kennewick, Wash. Methodist church. George Kenneth, Nov. 11, 1906—.

2399, Mary Elizabeth Troyer⁷, 2396, Merna, Neb., was b. Aug. 25, 1873, and m. (1) Charles E. Shankland who d. May 1, 1904. Lawson E., Feb. 6, 1890—; R. A., Dec. 28, 1891—; Zillah Fern, Oct. 1, 1893—; Leon, July 26, 1903—; Jessie D., d. Aug. 22, 1897; Cecil P., d. Apr. 21, 1899; Infant son, May 1, 1902. M. (2) July 8, 1906, Benjamin H. Bowers. Troy, Oct. 31, 1907—.

2400, George Washington Troyer⁷, 2396, Calloway, Neb., was b. Mar. 31, 1875, and m. Dec. 12, 1900, Maud Alma McCandless. Vera May, Aug. 31, 1902—; John D., May 27, 1904—; Fanny Blanch, May 23, 1906—; Bert A., Feb. 7, 1908—.

2401, Nicholas B. Troyer⁷, 2396, Calloway, Neb., was b. Aug. 27, 1876, and m. Della Bebb.

2402, Nettie Agnes Troyer⁷, 2396, Merna, Neb., was b. Aug. 21, 1878, and m. Dec. 17, 1896, William August Kaupp, son of Christian and Katherine (Himadinger) Kaupp, Merna, Neb. Methodist church. Loren Ervin, June 30, 1898—; Ralph Orval, Sept. 4, 1900—; Virgil Emerson, Nov. 15, 1903—Feb. 27, 1905; Wilma Rebecca, Sept. 16, 1906—; Zelma Luella, July 4, 1908—.

2403, Daniel Webster Troyer⁷, 2396, Lexington, Neb., at death, was b. Oct. 8, 1880, d. Dec. 21, 1907, and m. Apr. 5, 1905, Myrtle R. Woody, who was b. Apr. 10, 1884, dau. of William T. and Isis B. (Whitted) Woody, Kearney, Neb. Arthur Roscoe, May 1, 1906—; William Ivan, May 12, 1907—.

2404, Fannie Clara Troyer⁷, 2396, Kennewick, Wash., was b. Nov. 19, 1882, and m. C. W. Engels.

2405, Emma Lela Troyer⁷, 2396, Wagner, Neb., was b. June 9, 1886, and m. Joseph McCandless.

2406, Catherine H. Yoder⁸, 2386, Middlebury, Ind., was b. July 21, 1852, and m. Eli Berky. Elizabeth, 2407; Levi, 2408.

2407, Elizabeth Berkeley⁷, 2406, Middlebury, Ind., was b. June 28, 1876, and m. June 19, 1897, Henry E. Kauffman, son of E. J. and Anna (Silman) Kauffman, Middlebury, Ind. Mennonite church. Willie Ray, Jan. 1, 1899—; Edna May, Feb. 24, 1902—.

Levi, Catherine, Mary, Fanny, John, John, Jacob,
Loretta, Elizabeth, Joseph, Daniel, Anna, John, Jacob.

2408, Levi Berkey⁷, 2406, Middlebury, Ind., and Loretta Fern Miller⁷, 3528, were in. Feb. 2, 1907. He was b. Oct. 4, 1881, and she Feb. 20, 1887. Henry Cledes, Oct. 22, 1907—; Perry Eli, Apr. 17, 1909—.

Jeremiah, John, John, Jacob.

2409, Jeremiah Hochstetler⁴, 1387, Decorah, Iowa, at death, was b. in 1786, d. in 1864, and is buried in Pleasant Tp., Winneshiek Co., Iowa. He m. (1) Nov. 21, 1819, by William D. Mifeindert, J. P., Elizabeth Brandt. Jeremiah, killed by a falling tree; Jacob, 2410; Lydia, 2423. M. (2) Jan. 13, 1830, by Henry Lally, J. P. Mary Forney. Martha, 2438; Katie, 2442; Marie, 2450.

2410, Jacob Hochstetler⁵, 2409, Weaver, Minn., at death, was b. Apr. 5, 1823, d. Mar. 18, 1896, and m. Sarah Elliott, who d. in 1874, at Pine Island, Minn., aged 38 yrs. James, 1850—Apr. 1, 1890; Ann, 2411; Emma, 2412; Perry, 2413; Nora, 2414; Ida, 2417; Charles, 2419; Mary Elizabeth, 2420; Elmer, 2421; George, 2422.

2411, Ann Hochstetler⁶, 2410, Aurora, S. D., at death, was b. in 1853, d. in 1884, and m. C. L. Woodbeck, who d. about 1902. Austin.

2412, Emma Hochstetler⁶, 2410, Zumbrota, Minn., at death, was b. in 1855, d. in 1881, and m. Robert Quimby.

2413, Perry Hochstetler⁶, 2410, Richville, Minn., was b. Jan. 19, 1864, and m. Alice Lucas, who was b. Aug. 7, 1868, the dau. of Thomas and Julia (Smith) Lucas, Everett, Wash. Oscar, Aug. 3, 1892—; Elmer, May 6, 1894—; Roy, May 15, 1896—; Harry, Feb. 4, 1898—; Earl, Mar. 15, 1899—; Homer, Mar. 6, 1901—; Edith, Jan. 13, 1903—; Gladys, July 11, 1905—; Alice, Dec. 15, 1906—; Sidney, July 29, 1908—; Jacob, Mar. 22, 1910—; Richard, June 17, 1911—.

2414, Nora Hochstetler⁶, 2410, Camden, Wash., was b. Apr. 26, 1862, and m. in 1880, Winfield Cox, who was b. Jan. 28, 1852, and d. July 29, 1904, son of Edward and Sarah (Shouen) Cox, both deceased. Methodist church. Sarah Alzina, Oct. 27, 1881—Jan. 8, 1885; Charles Edward, 2415; Warren Joel, Jan. 1, 1886—; Susannah Emeline, 2416; James, Oct. 31, 1890—; Lee, Aug. 20, 1893—; Lydia Vivian, Nov. 24, 1897—; Phœbe Elizabeth, May 21, 1902—; Elmer, May 21, 1902—June 28, 1903. M. (2) Jan. 11, 1910, Alfred Root, who was b. Aug. 23, 1871, in Iowa, the son of Lucius and Elizabeth (Kelly) Root, both deceased.

2415, Charles Edward Cox⁷, 2414, Mica, Wash., was b. Jan. 20, 1883, in Wabasha Co., Minn., and m. Oct. 3, 1906, Sarah Jarman.

2416, Susannah Emeline Cox⁷, 2414, Helmer, Idaho, was b. Oct. 28, 1888, and m. Oct. 24, 1906, Earl Taylor.

2417, Ida May Hochstetler⁶, 2410, Deary, Idaho, was b. Aug. 30, 1860, in Dodge Co., Minn., and m. Oct. 26, 1886, in Becker Co., Minn., Wallace

2409. The will of his father directs that Jeremiah was to receive a quarter section of land in Ohio. Doubtless in compliance with this will, Benjamin Hochstetler and wife, Catherine, Dec. 23, 1813, sold N. E. $\frac{1}{4}$, Sec. 2, Tp. 8, Range 4, to Jeremiah Hochstetler. This land is now owned by Benjamin D. Hostetler, of fam. 4215, and was patented Oct. 12, 1812, by James Madison, to Benjamin Hochstetler. In 1824, Jeremiah and Elizabeth Hochstetler sold 11 acres of this land, and in 1828, Jeremiah sold the rest of the land with no wife's signature to the deed. In 1837, he gave a mortgage on E $\frac{1}{2}$, SW $\frac{1}{4}$, Sec. 18, Tp. 6, Range 5, 80 acres in White Eyes Tp., Coshocton Co., Ohio, for \$150.00. Aug. 6, 1841, Jeremiah and Marie Hochstetler sold above land for \$750 to Phillip Gushua. The above land is now owned by John E. Hamilton. Jeremiah is buried on the farm now owned by Ole Hendrickson.

Hambley, who was b. in 1856, in Gray County, Canada. Charles, Aug. 30, 1889—; Ellis, 2418; Ruth May, July 12, 1893—; Edith, July 2, 1895—.

2418, Ellis Hambley⁷, 2417, Deary, Idaho, was b. Sept. 12, 1891, and m. Jan. 14, 1910, Maude Compton who was b. Apr. 1, 1893, at Troy, Idaho. Floyd Freeland, Nov. 30, 1910—.

2419, Charles Hochstetler⁶, 2410, Wolf Creek, Wisconsin, was b. Apr. 2, 1867, and m. Jan. 1, 1902, Elizabeth W. Leslin who was b. Oct. 21, 1866. Lavina, Dec. 7, 1903—; Marcella S., May 4, 1906—; Mary L., Jan. 11, 1909—.

2420, Mary Elizabeth Hochstetler⁶, 2410, Kellogg, Minn., was b. July 25, 1870, and m. in 1892, at Alma, Wisconsin, Walter Edwin Cox, who was b. Jan. 17, 1865. Cora Ann, Dec. 29, 1892—; Elsie Beatrice, Nov. 30, 1894—; Gladys Catherine, Aug. 22, 1896—; Bessie Olive, Aug. 8, 1898—; Pearl Olive, May 29, 1900—; Lester Austin, Nov. 18, 1903—.

2421, Elmer Lewis Hochstetler⁶, 2410, Ronan, Montana, was b. Apr. 20, 1874, at Pine Island, Minn., and m. Mar. 6, 1906, Christina McDonald, who was b. Jan. 16, 1885, dau. of Donald and Margaret (Stensgar) McDonald, Dixon, Montana.

2422, George A. Hochstetler⁶, 2410, Kila, Montana, was b. Mar. 27, 1875, and m. July 9, 1902, Hattie A. Bonlie, who was b. Sept. 22, 1882. Austin E., July 25, 1903—.

Lydia, Jeremiah, John, John, Jacob.

2423, Lydia Hochstetler⁶, 2409, Kellogg, Minn., at death, was b. in 1825, d. Oct. 12, 1907, and m. Levi Barnhouse, who was b. Jan. 1, 1828, and now resides at Kellogg, Minn. Maggie, 2424; Eliza Ella, 2427; Simon, 2430; Irene Silphy, d. at 9 yrs.; Sarah, 2431; Phileman; Jerry, 2433; Lafayette, 2434; Ida, 2435; Isaac, 2437.

2424, Maggie Barnhouse⁶, 2423, Lake City, Minn., was b. Mar. 3, 1852, and m. John Coss, son of Charles Coss who was b. Feb. 20, 1835, and d. July 8, 1908. Etta, 2425; Fred, Jan. 30, 1882—; John, Sept. 3, 1883—; Carl, Apr. 2, 1885—; Sophia, 2426; Elba, May 22, 1889—.

2425, Etta Coss⁷, 2424, Lake City, Minn., was b. July 9, 1880, and m. Charles A. Hubbard. Frederick Charles, June 8, 1910—.

2426, Sophia Coss⁷, 2424, Lake City, Minn., was b. Mar. 3, 1887, and m. James H. Wilson, from whom she is divorced and retains her maiden name. Fred J., Dec. 15, 1903—; Mabel, Nov. 25, 1904—; Beula, Feb. 7, 1907—.

2427, Eliza Ella Barnhouse⁶, 2423, Davis, Ill., was b. Mar. 1, 1853, and m. Dec. 6, 1880, at Muscatine, Iowa, A. Cuplin. Louis, Sept. 29, 1881—; Grace Mabel, 2428; Alice Chesty, 2429; John Phillip, Apr. 9, 1890—.

2428, Grace Mabel Cuplin⁷, 2427, Broadhead, Wis., R. 2., was b. May 28, 1884, and m. Jan. 1, 1906, Julius Albert. Shirley Lee, Nov. 12, 1907—.

2429, Alice Chesty Cuplin⁷, 2427, Davis, Ill., was b. June 21, 1887, and m. Jan. 18, 1911, Frank Cullis.

2430, Simon Barnhouse⁶, 2423, Kellogg, Minn., was b. Dec. 4, 1856, and m. (1) Hattie McGreer, deceased. His second wife is also deceased. No children.

2431, Sarah Barnhouse⁶, 2423, Muscatine, Iowa, at death, d. May 17, 1882, m. Frank Caldwell, now of Pecatonica, Ill. Miss Caldwell, 2432.

2432, Miss Caldwell⁷, 2431, Pecatonica, Ill., was b. Dec. 11, 1880, and m. Fred King.

2433, Jerry Barnhouse⁶, 2423, Kellogg, Minn., was b. Dec. 13, 1861, and m. Mary Pratt, now deceased. Child, deceased.

2434, Lafayette Barnhouse⁶, 2423, Lake City, Minn., was b. Sept. 13, 1863, and m. Nellie Moxley. Robert, 1888—; Infant; Ada, 1892—.

2435, Ida Barnhouse⁶, 2423, Gladbrook, Iowa, was b. May 5, 1865, and m. John Clemann. Artie, d. in infancy; Lizzie; Margaret, Jan. 26, 1886—; John, Jan. 26, 1886—d. in infancy; Clara, Nov. 5, 1887—; William, Feb. 3, 1889—; Ray, Aug. 9, 1891—; Albert, Feb. 18, 1892—; Emma, Jan. 6, 1894—; Lydia, June 5, 1895—; Pearl, June 25, 1897—; Ida, d. in infancy; Ralph, Oct. 4, 1899—; Neal, 1901—; Ruby, 1904—.

2436, Lizzie Clemann⁷, 2435, Gladbrook, Iowa, was b. July 26, 1884, and m. in 1908, Chris Frier. Grant D.

2437, Isaac Barnhouse⁶, 2423, Alpena, South Dakota, was b. Mar. 30, 1867, and m. Ada Aye. William, Sept. 3, 1893—; Elliott, Mar. 16, 1895—; George, July 29, 1897—; Leola, Nov. 9, 1899—; Gladys, Apr. 24, 1901—.

Martha, Jeremiah, John, John, Jacob.

2438, Martha Hochstetler⁶, 2409, Decorah, Iowa, at death, m. Conrad Brandt. Henry, 2439; Manuel, 2440; Martha, 2441.

2439, Henry Brandt⁶, 2438, Decorah, Iowa, R. 4., m. Bridget Russell.

2440, Manuel Brandt⁶, 2438, Decorah, Iowa, R. 4, m. Ellen Hobbs.

2441, Martha Brandt⁶, 2438, Geneva, Ill., at death, m. James Stevens.

Kate, Jeremiah, John, John, Jacob.

2442, Katie Hochstetler⁶, 2409, Decorah, Iowa, at death, was b. June 20, 1834, d. June 22, 1898, and m. Eli Brandt. Albert and Jeremiah, d. in infancy. Henry Jefferson, 2443; Josephine, 2444; Delia, 2445; Susan, 2446; Jacob, 2447; Charles, 2448; Willis, 2449.

2443, Henry Jefferson Brandt⁶, 2442, Decorah, Iowa, at death, was b. Mar., 1854, d. Mar. 15, 1904, and m. Mary Conner.

2444, Josephine Brandt⁶, 2442, Canby, Minn., was b. Feb. 20, 1856, and m. Edwin C. Lee. Ada; George; Minnie; Clarence.

2445, Ardelia Brandt⁶, 2442, Decorah, Iowa, was b. Dec. 2, 1858, and m. Mar. 10, 1887, David H. Musser. Mabel Veronica, Dec. 23, 1887—; Grace Rebecca, June 15, 1889—; Blanche Mildred, Apr. 14, 1892—; Hattie Estella, July 12, 1896—; Alaric D., July 28, 1898—.

2446, Susan Brandt⁶, 2442, Round Prairie, Minn., was b. Aug. 2, 1862, and m. Charles Thoam.

2447, Jacob Brandt⁶, 2442, Decorah, Iowa, R. 7, was b. Feb. 18, 1865, in Pleasant Tp., Winneshiek Co., Iowa, and m. Dec. 15, 1890, at Decorah, Iowa, by R. F. Gibson, J. P., Mary Arndt, dau. of John and Trena (Mocness) Arndt, Sattre, Iowa, Carpenter. Lutheran church. Charles Edward, Sept. 1, 1891—; John Harry, Feb. 11, 1895—; Wallace Walter, Feb. 28, 1901—; Gladys Marie, Jan. 1, 1905—; George Lenard, Mar. 31, 1910—.

2448, Charles Martin Brandt⁶, 2442, Hazel, South Dakota, was b. Sept. 20, 1868, and m. Fern, 1897—; Eva, 1899—; Irene, 1901—; Jasper, 1902—; Eugene, 1903—; Howard, 1909—.

2449, Willis Brandt⁶, 2442, Decorah, Iowa, was b. Oct., 1871, and m. Maggie Thompson. Carl, 1901—; Harris, 1905—.

2450, Marie Hostetler⁵, 2409, Moscow, Iowa, was b. Oct. 25, 1837, in White Eyes Tp., Coshocton Co., Ohio, and m. (1) Sept., 1858, at Independence,

Iowa, Elmiran Adams who d. in Mo. about 1867. Edward, d. at 4 yrs., James, 2451; Minnie, July 28, 1867—1870. M. (2) Dec. 28, 1871, at Moscow, Iowa, Cyrus Lyon, who d. Mar. 12, 1889, of heart disease. He was a musician in Co. B 37 Iowa Inf. Vol. Cyrus Field, 2452; Charles Browning, Sept. 11, 1875—Mar., 1876.

2451, James Adams⁶, 2450, Moscow, Iowa, was b. Sept. 14, 1872, and m. Sept. 2, 1902, Viola Holland, of West Va.

2452, Cyrus Field Lyons⁶, 2450, Moscow, Iowa, was b. Sept. 14, 1872, and m. Aug. 29, 1900, Ida M. Baker. Cyrus R., Dec. 22, 1900—Mar. 2, 1907; Margaret M., May 31, 1903—Apr. 11, 1907; Ida Bernice, June 18, 1905—; William Haywood, July 22, 1907—; Evelyn Mildred, Mar. 27, 1910—.

Samuel, John, John, Jacob.

2453, Samuel Hochstetler⁴, 1387, Hausertown, Ind., at death, was b. in 1788, in Somerset Co., Pa., d. Dec. 25, 1865, and m. (1) about 1813, in Somerset Co., Pa., Polly Summy. Amish church. Daniel, 2454; Catherine, 2479; Susan, 2480; Benjamin, 2481; Joseph, 2488; Abraham, 2513; Frany, 2518; Julianna, 2535; Michael, d. single; Stephen, 2537; Polly, 2538. M. (2) Dec. 6, 1846, by Elias Hochstetler, Hattie Ream, who later m. Christian Fox and d. Apr. 6, 1869, at Chatsworth, Ill. Jonathan, 2546; Eliza, 2550; William, disappeared in the spring of 1870; Sarah, 2558; Lydia, 2563; Eli, 2564; Anna, 2566.

2454, Daniel Hostetler⁵, 2453, Agate, Wash., at death, was b. Feb., 1815, d. Dec. 9, 1892, and m. Elizabeth Brandt, the dau. of Conrad Brandt. Manasses, 2455; Amos, 2460; Conrad, d. single, at Jefferson City, Mo., a soldier in the Civil War; William, 2461; Sophia, 2468; Polly Ann, 2473; Michael, 2475; Duwain, 2476.

2455, Manasses Samuel Hostetler⁶, 2454, Los Angeles, Cal., at death, was b. in 1837, in Ohio, d. Dec. 7, 1904, and m. Lucinda Edna Brandt, now of 1529 Pleasant Ave., Los Angeles, Cal. Eli, 2456; Cora May, 2457; Mary Genette, Jan. 23, 1869—Nov. 20, 1883; Murrey Willis, 2459.

2456, Eli Daniel Hostetter⁷, 2455, Ocean Park, Cal., was b. Jan. 11, 1860, at Pine Island, Minn., and m. in 1889, at Grand Forks, N. D., Anna C. Swenson. Presbyterian church. Adrian Earl, Sept. 27, 1891—; Victor Claude, June 23, 1893—; Myrtle May, Nov. 25, 1896—.

2457, Cora May Hostetter⁷, 2455, 2619 Kenwood Ave., Los Angeles, Cal., was b. Dec. 12, 1862, at Pine Island, Minn., and m. Jan. 6, 1882, in Wabasha Co., Minn., John C. Cliff, son of James Cliff, a native of England, who lived in Minn. Edith Mae, Feb. 11, 1885—; Lulu Belle, 2458; Mame, Jan. 31, 1889—; Hasel Fern, May 20, 1894—; Ruth Lucille, Jan. 15, 1896—.

2458, Lulu Belle Cliff⁸, 2457, 1829 Gramercy Place, Los Angeles, Cal., was b. July 20, 1887, and m. Jan. 4, 1909, William Hunting Cooper.

2459, Murrey Willis Hostetter⁷, 2455, Grafton, N. D., was b. Feb. 25, 1870, at Dodge Center, Minn. He graduated from the Grafton high school in 1886, and C. C. Curtis Business College, Minneapolis, Minn., 1888. He m. Dec. 28, 1893, at Silverdale, Wash., Laura Della Egger, dau. of Gottlieb and Maria (Rawlings) Egger, Georgetown, Wash. Farmer, merchant, grain elevator, farm lands investments, real estate and loan broker. Leotta Marie, Oct. 26, 1894—; Harold Clinton, Aug. 26, 1898—.

2460, Amos Hostetler⁶, 2454, Centralia, Wash., at death, d. Dec., 1907, and m. Matilda Douglas, now of Fort Lawton, Wash. Three children, all deceased.

2461, William Hostetler⁶, 2454, Sumner, Wash., was b. May, 1844, and m. (1) Mahala Brandt, his second cousin. Emma Lucinda, 2462; Mary May, 2465; Elnora Sophia, 2466; Wallace Daniel, 2467. M. (2) Edna E. Brandt, a third cousin.

2462, Lucinda Hostetler⁷, 2461, Chehalis, Wash., R. 2, was b. Jan. 12, 1870, and m. (1) Nov. 16, 1884, Ignatius Cayton Huege, the son of John Huege, Montrea, Mexico. Dora, 2463. M. (2) John Senn, son of John and Marguerite Senn, Chehalis, Wash. Baptist church. Ida, 2464; Omar, Apr. 23, 1891—; Glover, May 15, 1892—; Sylvia, Dec. 2, 1894—; Glady, Aug. 4, 1901—; Clark, July 6, 1907—; Edna Marguerite, June 1, 1910—.

2463, Dora Huege⁸, 2462, Chehalis, Wash., was b. Mar. 12, 1886, and m. Aug. 28, 1910, Clark Alexander MacMillan.

2464, Ida Senn⁸, 2462, Chehalis, Wash., was b. Apr. 19, 1889, and m. Dec., 1906, Clark Artrip. Child, Sept. 26, 1909—.

2465, Mary May Hostetler⁷, 2461, 910 S. Pine St., Tacoma, Wash., was b. Sept., 1872, and m. Michael Senn. Ethel; Arthur; Oscar; Queenie, d. at 3 yrs.

2466, Elnora Sophia Hostetler⁷, 2461, Tacoma, Wash., was b. Jan. 24, 1874, and m. Samuel Senn. Edith; Earl; Wallace; Leland, d. at 3 yrs.; Freddie, d. in infancy; Infant.

2467, Wallace Daniel Hostetler⁷, 2461, Alpha, Washington, was b. Sept. 16, 1876, and m. Sept. 2, 1906, Anna Sarah Beck. Clifford Wallace, Sept. 1, 1907—; Clyde Vernon, Nov. 1, 1908—; Inga Marie, Nov. 1, 1908—.

2468, Sophia Hochstetler⁶, 2454, Alberta, Minn., at death, was b. in 1845, d. Nov., 1873, of consumption, and m. Jan. 16, 1868, at Buchanan, Minn., by C. Campbell, J. P., Alpheus M. Burfield, now of Pine River, Minn., the son of G. W. and Eliza (Schaffer) Burfield, Sauk Rapids, Minn. Methodist church. Mary Ella, Sept. 23, 1868—d. in infancy; Lucinda E., 2469; Sylvania, 2472.

2469, Lucinda Edna Burfield⁷, 2468, Spokane, Wash., was b. May 6, 1870, at Concord, Minn., and m. ((1) Nov. 30, 1887, at Park River, N. D., by Justice McCullough, C. B. Neis. Seventh Day Adventist church. Albert Marion, 2470; Charles Leroy, Jan. 2, 1890—; David Victor, 2471; Harry Clifford, June 27, 1895—. M. (2) Apr. 16, 1902, at Brainard, Minn., by Rev. S. W. Hoover, Frank Teabo.

2470, Albert Marion Neis⁸, 2469, Spokane, Wash., was b. Aug. 7, 1888, at Auburn, N. D., and m. Jan. 24, 1908, at Maxbass, N. D., by Rev. Robert Murray Pratt, Sarah Ann Piper, dau. of J. A. and Kate (Buckley) Piper. Harvey, N. D. Brakeman. Marion Theodore, Aug. 3, 1909—.

2471, David Victor Neis⁸, 2469, Mead, Wash., was b. Nov. 18, 1891, and m. May 26, 1909, Alwilda Mason. Railroad brakeman.

2472, Sylvania Burfield⁷, 2468, Duluth, Minn., was b. Feb. 11, 1873, at Alberta, Minn., and m. Jan. 22, 1891, at Rice, Minn., by J. B. Gazette, J. P., Fred William Dunlap, son of James Dunlap who d. in 1869, at Le Sueur, Minn., and Loretta Louise Wickham who d. Aug. 24, 1905. Presbyterian church. Marion Sidney, Oct. 31, 1891—; James Fred, June 6, 1893—Nov. 3, 1893; Raymond Edgar, Jan. 16, 1895—; Arthur Norman, Dec. 7, 1896—; Helen Lulu, Feb. 6, 1898—; Sylvia Louise, Nov. 30, 1903—Dec. 10, 1903; Orville Hollingsworth, Sept. 1, 1909—.

2473, Polly Ann Hochstetler⁶, 2454, Higginsville, Mo., was b. Nov. 5, 1846, in Indiana, and m. (1) Ira Lynch, (2) Isaac Briggs. Alice, 2474. (3) Francis Marion Stuartt. Methodist church.

2474, Alice Briggs⁷, 2473, Slater, Mo., was b. Dec. 1, 1871, at Lineville, Iowa, and m. Aug. 25, 1889, at Slater, Mo., by Rev. John Copeland, Hamilton Bolling, son of Harrison Bolling, Slater, Mo. William, Aug. 25, 1893—; Jesse, Jan. 12, 1895—; Grace, Apr. 2, 1897—; Gladys, Jan. 13, 1899—; Inez, Nov. 12, 1901—; Zella, Oct. 14, 1903—; Carl, Sept. 5, 1905—; Cloud, Oct. 11, 1907—.

2475, Michael Hostetler⁶, 2454, Chehalis, Washington, m. Alice Irish, widow of his brother Duwain.

2476, Duwain Hostetler⁶, 2454, Chehalis, Washington, at death, was accidentally killed in a sawmill about 1881, and m. about 1878, Alice Irish. Etta, 2477; Eva, 2478; Harvey, Chehalis, Wash.

2477, Etta Hostetler⁷, 2476, Rainier, Wash., was b. Apr. 15, 1879, in North Dakota, and m. Sept. 15, 1895, at Chehalis, Wash., John Avery Compton, who was b. Mar. 10, 1874, in Cloud Co., Kansas, the son of Albert and Mary (Foster) Compton. Episcopal church. Alice A., Oct. 31, 1896—; Edith E., Feb. 18, 1897—; Mary A., Aug. 18, 1899—; Nellie M., Apr. 21, 1901—; John N. T., Oct. 19, 1902—; Eva E., July 7, 1905—; Albert D., Jan. 13, 1907—; Clinton L., Jan. 31, 1910—.

2478, Eva B. Hostetler⁷, 2476, Rochester, Washington, was b. Jan. 1, 1881, and m. July 16, 1896, Francis Marion Morris. Methodist church. Bessie M., July 24, 1897—; Myrtle I., Jan. 1, 1900—; Jean J., July 23, 1903—; Blanche M., Oct. 25, 1906—; Lee H., Sept. 16, 1908—.

2479, Catherine Hochstetler⁵, 2453, lived and d. in Minnesota, and was m. to Mr. Kunz.

2480, Susan Hochstetler⁵, 2453, Lancaster, Ind., at death, was m. to John Kunz. Nancy.

Benjamin, Samuel, John, John, Jacob.

2481, Benjamin Hochstetler⁵, 2453, Clay City, Ind., at death, was b. Feb. 25, 1820, d. Mar. 17, 1897, and was m. to Anna Cook who d. Apr. 23, 1883, at Casey, Ill. Caroline H., 1846—1871, aged 24 yrs., 9 mos., 24 days; Amanda, 2482; George Henry, 2487; Jackson, Jan. 3, 1853—1891, aged 35 yrs., 1 mo.; Saloma, Mar. 1856—Sept. 13, 1860; Infant dau., Aug. 7, 1859—1859.

2482, Amanda Hochstetler⁶, 2481, Clay City, Ind., was b. Jan. 30, 1848, near Winesburg, Ohio, and m. Apr. 18, 1866, at Clay City, Ind., by Esq. Fair, Delana R. Phipps, the son of Sampson and Dolly (Dalton) Phipps, Clay City, Ind. Baptist church. Sarah C., 2483; Lewis A., 2484; Frank J., 2485; Ella N., 2486; Charles, Mar. 28, 1879—; George E., Oct. 15, 1882—; Grover C., Sept. 26, 1884—.

2483, Sarah C. Phipps⁷, 2482, Wynne, Ark., at death, was b. May 24, 1867, d. May 10, 1901, and was m. Jan. 6, 1887, to Wallace Sutton. Harry Elmer, July 3, 1889—; Dora Bell, July 7, 1891—; May, Feb. 16, 1896—; George Elmer, Nov. 18, 1898—.

2484, Lewis A. Phipps⁷, 2482, Clay City, Ind., was b. Sept. 16, 1869, and m. Sept. 18, 1898, May Needy.

2485, Frank J. Phipps⁷, 2482, Clay City, Ind., was b. Apr. 6, 1874, and m. Dec. 26, 1907, Minnie E. Funkheiser. Franklin E., Oct. 13, 1907—.

2486, Ella N. Phipps⁷, 2482, Clay City, Ind., was b. Dec. 26, 1876, and m. Jan. 6, 1895, Eugene Brown. Forrest, Jan. 31, 1898—; Dolly, May 10, 1900—; Flossie, Apr. 11, 1906—.

2487, George Henry Hochstetler⁶, 2481, Martz, Ind., at death, was b. Feb. 3, 1851, d. Mar. 23, 1875, and was m. Jan. 27, 1872, to Catherine Heavland. Aaron Francis, Oct. 12, 1873—Dec. 7, 1882.

Joseph, Samuel, John, John, Jacob.

2488, Joseph Hochstetter⁶, 2453, Clay City, Ind., at death, was b. Nov. 27, 1818, d. Apr. 7, 1887, and was m. to Sallie Mishler who d. Feb. 18, 1876. Polly, 2489; Rudy, 2497; Samuel, d. single, at Memphis, Tenn., a member of an Ill. Regiment; Jacob, d. single, at Indianapolis, Ind., a member of the 71 Regiment, Indiana Volunteers; Levi, 2503; Hetty, 2504; Julianne, d. single; Eli, left home when a boy and could never be found; Jonathan, 2505; Ananias, 2508; Joseph, 2511; Saloma, 2512.

2489, Polly Hostetler⁶, 2488, Hazel Dell, Ill., was b. Jan. 1, 1843, in Holmes Co., Ohio, and m. May 17, 1863, at Clay City, Ind., by Rev. George Long, John Aug. United Brethren church. Joseph Albert, 2490; Anna Sylome, 2491; Rudy James, 2492; Ellen, Mar. 20, 1869—; Frank, 2493; Lucinda, Nov. 5, 1872—; Amanda, Aug. 5, 1875—; Ollie, 2494; Emma, 2495; Lydia, 2496.

2490, Joseph Albert Aug⁷, 2489, Hazel Dell, Ill., was b. May 5, 1864, and m. Aug. 18, 1901, Nettie Kelly. Russell, Aug. 14, 1902—; Rogene, Aug. 28, 1904—; Herschell, June 24, 1907—.

2491, Anna Sylome Aug⁷, 2489, Hazel Dell, Ill., at death, was b. Sept. 1, 1865, d. Sept. 17, 1894, and m. Aug. 19, 1880, David Lawson, son of James Bradley and Delila (Partlow) Lawson. Robert Henry, May 24, 1886—; Jessie Maude, Feb. 20, 1888—; Iva Alvira, Mar. 9, 1890—; Loyd, Apr. 30, 1893—Apr. 22, 1894.

2492, Rudy James Aug⁷, 2489, Flat Rock, Ill., was b. Jan. 10, 1867, and m. Aug. 27, 1892, Myrtle Beason. Bruce; Bonnie.

2493, Frank Aug⁷, 2489, Bellair, Ill., was b. Dec. 14, 1870, and m. Dec. 16, 1894, Sadie Wright who was b. Oct. 17, 1875, the dau. of W. A. and Elizabeth (Nash) Wright. Gladys, Sept. 10, 1906—; Raymond, Apr. 1, 1909—.

2494, Ollie V. Aug⁷, 2489, Casey, Ill., was b. July 27, 1877, and m. (1) Mr. West. Myrtle. M. (2) Dick Kackley. Juanita.

2495, Emma Aug⁷, 2489, Casey, Ill., was b. May 24, 1880, and m. Mar. 1, 1902, John Renner, son of W. L. and Mary Jane (Washburn) Renner, Casey, Ill. United Brethren church. Lena, Sept. 8, 1903—; Bertha Pearl, June 12, 1906—.

2496, Lydia Dell Aug⁷, 2489, Clayton, Mo., R. 1, was b. Aug. 18, 1883, and m. Dec. 24, 1900, Richard A. Patrick who was b. June 6, 1880, the son of William B. Patrick, Pyrmont, Ind., and Barbara B. Cripe, deceased. Rex Herald, Oct. 11, 1901—; Fay Lorene, Jan. 6, 1905—Oct. 27, 1905; Elva Irene, June 13, 1907—; Ivy Pearl, Apr. 3, 1910—.

Rudy, Joseph, Samuel, John, John, Jacob.

2497, Rudy Hochstetter⁶, 2488, Clay City, Ind., was b. June 14, 1844, near Clay City, Ind., and m. Mar. 22, 1868, at Clay City, Ind., by Alpheus Fair, Esq., Mary M. Schanwecker, dau. of J. J. and Catherine (Varnse) Schanwecker, Clay City, Ind., at death. Laura E., Feb. 17, 1869—Dec., 1869; John Jacob, 2498; Mary Catherine, 2499; Alta, 2500; Martin Albert, 2501; Frederick, Feb. 21, 1880—Mar. 6, 1882; Rosa, 2502; Eleanora, Feb. 1, 1884—; Charlotte, Mar. 7, 1890—; James Rudolph, Sept. 8, 1892—.

2498, John Jacob Hostetler⁷, 2497, Clay City, Ind., was b. Sept. 17, 1870, and m. Feb. 12, 1906, Mary Caton. Caton R., Dec. 23, 1907—.

2499, Mary Catherine Hochstetler⁷, 2497, Lewis, Ind., was b. Aug. 24, 1872, near Clay City, Ind., and m. Apr. 7, 1895, at Clay City, Ind., by J. A. Saunders, J. P., Jacob A. Longcor, son of Peter Longcor, Clay City, Ind. (June 16, 1834—Mar. 7, 1874), and his wife Elizabeth Hine (Feb. 14, 1827—Aug. 19, 1894). Harley H., Jan. 20, 1897—; Charles R., July 8, 1903—.

2500, Alta Hochstetler⁷, 2497, Clay City, Ind., was b. Sept. 28, 1875, and m. Oct. 24, 1897, William A. McKee, son of Arnold and Jane (Herman) McKee, Pine Tree, Ark. Baptist church.

2501, Martin Albert Hostetler⁷, 2497, Linton, Ind., was b. Sept. 16, 1877, at Clay City Ind., and m. Apr. 7, 1900, Mary Bertha Anten who was b. Apr. 23, 1881, at Lovington, Ill. Ruth Ellen, June 3, 1901—; Elmer Glenn, Jan. 9, 1907—.

2502, Rosa Hochstetler⁷, 2497, Clay City, Ind., was b. Dec. 27, 1882, at Clay City, Ind., and m. Apr. 20, 1901, at Clay City, Ind., by Rev. O. T. Kirk, William Ira Taylor, son of Samuel L. and Phœbe Jane (Nichelson) Taylor, Clay City, Ind. Edith Erenstine, Apr. 7, 1902—; Arthur R., Jan. 10, 1905—.

2503, Levi Hostetler⁶, 2488, Indian Territory, at death, about 1880—81, was m. to Anna Garrett. Two children.

2504, Hetty Hochstetler⁶, 2488, Clay City, Ind., at death, was m. to Jacob White. She d. of consumption, leaving three children.

2505, Jonathan Hostetler⁶, 2488, Lewis, Ind., was b. in 1854, at Clay City, Ind., and m. Mar. 4, 1875, at Clay City, Ind., by Rev. Samuel Huntsberger, Mary Reed, dau. of John W. and Rachel (White) Reed, Lewis, Ind. J. Webster, 2506; Anna M., 2507; W. C. Clyde, Oct. 15, 1882—; Lewis Cleve, Aug. 11, 1884—; Cora E., Nov. 1, 1885—; Jessie B., Nov. 2, 1889—; Rosa, d. 1877, in Mo., of dysentery.

2506, John Webster Hostetler⁷, 2505, Lewis, Ind., was b. Nov. 15, 1878, in Kansas, and m. July 2, 1899, at Lewis, Ind., by Rev. William Harbert, Cassa Dalgam, dau. of William and Mary (Chambers) Dalgam, Lewis, Ind. Lettice Mary, Mar. 24, 1900—; Paul Cortney, Oct. 11, 1901—; Herschel Raymond, Dec. 29, 1903—; Orien Russell, June 16, 1905—; Maude Mata, Jan. 9, 1907—.

2507, Anna May Hostetler⁷, 2505, Lewis, Ind., was b. Oct. 11, 1880 in Cherokee Co., Kansas, and was m. Oct. 15, 1899, at her home, by Rev. W. C. Harbert, to Algy O. Bemis, son of William M. and Anna M. (Mullins) Bemis, Lewis, Ind. United Brethren church. Archie Orris, Sept. 3, 1900—; Lillian May, Dec. 25, 1901—.

2508, Ananias Hostetler⁶, 2488, Wynne, Ark., was b. Jan. 19, 1857, at Clay City, Ind., and m. Aug. 21, 1881, at Clay City, Ind., by Rev. J. B. Arnet, Laura White, dau. of Jacob and Sarah (Coopridger) White, Clay City, Ind. Deacon in Christian church. See Biographical sketches in History of Clay and Owen Counties, Ind., p. 432. Ona V., 2509; Claude C., Sept. 2, 1884—; Ethel M., 2510; Grace L., Dec. 12, 1889—; Charles E., July 24, 1892—Apr. 30, 1895; Edith, Mar. 21, 1895—Apr. 16, 1895; Corbet W., Mar. 21, 1896—; Dewey, May 26, 1897—; Beatrice, July 29, 1902—.

2508. Sarah Coopridger, dau. of John Coopridger, son of John Coopridger, of fam. 9095. Jacob White, son of Benjamin White and Margaret Coopridger, of fam. 9094.

2509, Ona Hostetler⁷, 2508, Wynne, Ark., was b. July 13, 1882, at Clay City, Ind., and m. Apr. 18, 1906, at Wynne, Ark., by William Henderson, J. P., Jethro Carter, son of E. C. and Susan (Mason) Carter, Bone Gap, IH. Christian church.

2510, Ethel Hostetler⁷, 2508, Frederick, Okl., was b. Mar. 12, 1887, near Clay City, Ind., and m. Mar. 19, 1905, near Wynne, Ark., by Rev. W. R. Henderson, John Fondren, son of Bart Fondren, Frederick, Okl., and Eglin Fondren who d. Apr. 10, 1900. Christian church. Clara Viola, May 23, 1906—Sept. 2, 1906; Beatrice Marie, Oct. 25, 1907—.

2511, Joseph Hostetler⁶, 2488, Oklahoma, was m.

2512, Salome Hostettler⁶, 2488, Terre Haute, Ind., was b. Aug. 1, 1867, at Clay City, Ind., and m. Apr. 29, 1896, at Terre Haute, Ind., by Rev. W. H. Hickman, William R. Apman, son of H. W. and Gerche M. (Mayer) Apman. Methodist church. Allen Herman, Mar. 29, 1900—.

2513, Abraham Hochstetler⁵, 2453, Coal City, Ind., at death, was m. to Mary Dalton. Samuel, 2514.

2514, Samuel Hochstetler⁶, 2513, Coal City, Ind., was b. Jan. 28, 1848, in Clay Co., Ind., and m. in 1876, in the same county, Martha J. Willis, dau. of William and Rachel (Van Horn) Willis, Coal City, Ind. Private soldier in the Civil War. Amos Milton, 2515; Loretta, Aug. 12, 1878—1879; Lola Belle, 2516; Martha Almeda, 2517; Jessie Mabel, July 30, 1887—; Harlan, Jan. 19, 1891—.

2515, Amos Milton Hochstetler⁷, 2514, Coal City, Ind., was b. Nov. 20, 1876, and m. Aug. 14, 1904, Rose Moody, dau. of David and Clara (Wilson) Moody, Coal City, Ind.

2516, Lola Belle Hochstetler⁷, 2514, Coal City, Ind., was b. July 29, 1880, in Clay Co., Ind., and m. Oct., 1903, Charles Neal, son of John and Mary (Buzzard) Neal, Jeffersonville, Ind. Church of Christ. George Gilbert, Sept., 1904—; Edith Moyné, Nov., 1906—; Wayne, June 1908—.

2517, Martha Almeda Hochstetler⁷, 2514, Coal City, Ind., was b. Nov. 19, 1884, and m. Sept. 4, 1904, Fred Greenwood, son of John Greenwood, Coal City, Ind., whose wife was a Payne. Church of Christ.

Frany, Samuel, John, John, Jacob.

2518, Frany Hostetler⁶, 2453, Walnutcreek, Ohio, at death, was b. June 20, 1826, and d. Mar. 14, 1888, and m. (1) John Armbrust, who d. Jan., 1860. See fam. 1877. Henry F. J., 2519; Sarah Ann, 2523; Rebecca Louisa, 2527; Elias Jerome, Sept. 3, 1854—d. of heart trouble; Irena, June 1, 1856—; Washington Franklin, June 1, 1868—burned to death; John, 2531. M. (2) Charles Hartman who was b. May 2, 1820. Emanuel, 2533; Charles Monroe, 2534; Mary Anna, Apr. 30, 1872—d.

2519, Henry J. F. Armbrust⁶, 2518, Sugarcreek, Ohio, was b. Apr. 14, 1849, at Walnutcreek, Ohio, and m. Aug., 1873, in Lagrange Co., Ind., by Samuel Lupold, Susannah Miller, dau. of Moses B. and Susannah (Hershberger)

2508. E. C. Carter, the son of William Carter who was b. in England, and who served in the Union Army during the Civil War. He was mustered out at St. Louis, Mo., and was never heard from afterwards.

2512. Herman H. Apman and Gerche Margaret Apman emigrated from Hamburg, Germany, about 1846, stopping first at Cincinnati, Ohio, and locating permanently at Terre Haute.

Miller, Geistown, Pa., of fam. 9150. Carpenter. Amish church. Ammon Willis, 2520; Harvey Jackson, Mar. 17, 1876—; Mary Ellen, 2521; Sarah Saloma, 1899; John Henry, 2522; Oney Daniel, Nov. 10, 1885—.

2520, Ammon Willis Armbrust⁷, 2519, Sugarcreek, Ohio, was b. Oct. 2, 1874, at Trail, Ohio, and m. Oct. 12, 1899, at Gering, Neb., by Judge George King, Anna Bell Martindale, dau. of David Martindale, Chadron, Neb., at death, and Sadie Jones. Laborer. Amish church. Dorothy Bernice, June 3, 1900—; Florence Augusta, Aug. 18, 1909—.

2521, Mary Ellen Armbrust⁷, 2519, Shanesville, Ohio, was b. Mar. 24, 1879, and m. Daniel Mutchelknaus. Ray, Oct. 26, 1903—; May, July 12, 1905—; Anna, Apr. 25, 1909—.

2522, John Henry Armbrust⁷, 2519, Shanesville, Ohio, was b. May 15, 1883, and m. Jan. 1, 1903, at Mineral City, Ohio, by George W. Felton, Margaret Reed, dau. of Benjamin Franklin and Louisa (Weaver) Reed, Mineral City, Ohio. Goldia Ione, Oct. 9, 1903—; Ethel May, Oct. 14, 1908—.

2523, Sarah A. Armbrust⁶, 2518, Shanesville, Ohio, at death, was b. Oct. 13, 1850, d. 1887, and m. Feb. 4, 1869, at New Philadelphia, Ohio, by Rev. J. G. Zahner, George Smith, son of Michael Smith who d. Apr. 16, 1846, in Walnut-creek Tp., Holmes Co., Ohio, and Rufina Margaret Witman. Amish church. Mary E., 2524; William A., 2525; Samuel Allen, 2526.

2524, Mary E. Smith⁷, 2523, Sugarcreek, Ohio, was b. Feb. 15, 1870, near Farmerstown, Ohio, and m. (1) Oct. 19, 1890, by Rev. Selzer, Edward Zahner who d. Apr. 3, 1901, at Tilton, Ga., and was buried at Shanesville, Ohio, the son of Michael Zahner. Hazel May, Sept. 4, 1892—. M. (2) Sept. 14, 1904, at Shanesville, Ohio, by Rev. George A. Driebelbies, Albert Hixon, son of Jonathan and Catherine (Summers) Hixon, Shanesville, Ohio. Reformed church. Harold Glenn, Aug. 7, 1907—.

2525, William A. Smith⁷, 2523, Olathe, Colo., was b. Sept. 1, 1871, at Farmerstown, Ohio, graduated from Moore's Business College, Atlanta, Ga., in 1890, and m. July 1, 1900, at Montrose, Colo., Mary A. Platt, dau. of Nicholas Platt, Olathe, Colo., a native of Germany, and Laura Wagner who was b. in Koppel Tyrol, Austria, in 1840. Jeweler and photographer. German Reformed church.

Samuel, Sarah, Frany, Samuel, John, John, Jacob.

Grace, James, Elizabeth, Gertrude, Joseph, John, Jacob.

2526, Samuel Allen Smith⁷, 2523, Shanesville, Ohio, and Grace Viola Richardson⁷, 4698, were m. Sept. 21, 1904, at Shanesville, Ohio, by Rev. C. A. Wilson. He was b. Sept. 15, 1882, at Shanesville, Ohio, and graduated from the Shanesville high school, in May, 1902. She was b. Aug. 17, 1882. Lutheran church. Alice Loretta, Aug. 17, 1905—; George Richardson, Jan. 3, 1907—.

2527, Rebecca Louisa Armbrust⁶, 2518, Nappanee, Ind., at death, was b. Mar. 22, 1852, d. Dec. 24, 1904, and m. Oct. 28, 1875, in Marshall Co., Ind., by John L. Miller, Daniel Schmucker, son of Jacob Schmucker of fam. 3186, note, and Magdalena Yoder. Amish church. Catherine, Oct. 11, 1876—June 12, 1884, diphtheria; Amanda, 5421; Jonas D., 2528; Henry D., 2529; Savilla D., 2530; John D., June 7, 1885—Aug. 20, 1901, killed by train; Carolina D., 5578.

2523, John Michael Schmledt came from Württemberg, Germany, settled in Tuscarawas Co., Ohio, and shortly after coming to America was killed by a falling tree which he had cut down.

Jonas, Rebecca, Frany, Samuel, John, John, Jacob.

Catherine, Daniel, Elizabeth, Elizabeth, Henry,
Jacob, Sarah, Joseph, John, Jacob.

2528, Jonas D. Schmucker⁷, 2527, Nappanee, Ind., and Catherine Schrock⁷, 4545, were m. Apr. 5, 1903. He was b. Mar. 10, 1879, and she June 11, 1882. Amish church. Silvia, Aug. 11, 1904—; Ada, Nov. 16, 1906—; Daniel, Dec. 8, 1907—; Monroe, Nov. 14, 1910—.

2529, Henry D. Schmucker⁷, 2527, Nappanee, Ind., was b. Nov. 18, 1880, and m. Jan. 27, 1903, Lizzie Yoder. Millie, Aug. 12, 1904—; Lydia May, Oct. 26, 1905—; Fanny, Mar. 29, 1908—; Laura, Jan. 31, 1910—.

2530, Savilla D. Schmucker⁷, 2527, Bremen, Ind., was b. Dec. 4, 1882, and m. Feb. 12, 1903, Eli S. Yoder, son of Samuel V. and Mary B. (Miller) Yoder. Pearly Mae, Nov. 15, 1903—Aug. 19, 1907; Manasses Jacob, July 18, 1905—; Melvin Roy, Jan. 10, 1907—; Eli Harvey, Nov. 21, 1908—; Ervin Samuel, Sept. 26, 1910—.

John, Fanny, Samuel, John, John, Jacob.

Daniel, Joseph, David, John, Jacob.

2531, John W. Armbrust⁶, 2518, Smithville, Ohio, and Catherine Sommers⁷, 4207, were m. Jan. 27, 1884, at Walnutcreek, Ohio, by Rev. David Beachy. He was b. June 13, 1860, and she Sept. 18, 1863, in Tuscarawas Co. Ohio. Amish church. Minerva, Jan. 17, 1885—Jan. 17; Dorothy Frances, Feb. 6, 1887—Nov. 17, killed by being run into by racing horses; Daniel W., 2532; Charles W., Jan. 4, 1892—.

John, Frany, Samuel, John,

John, Jacob.

Daniel,

Daniel, Joseph, David,

Catherine, Dorley,

Mary, Benjamin, John,

Iva, Seth, Christian, David, David, John, Jacob.

2532, Daniel W. Armbrust⁷, 2531, Smithville, Ohio, and Iva Hostetler⁷, 4410, were m. Jan. 12, 1908, at Sugarcreek, Ohio, by Rev. Edward Shepfer. He was b. Apr. 22, 1889, and she Jan. 26, 1889.

2533, Emanuel Hartman⁶, 2518, Strasburg, Ohio, was b. May 28, 1864, and m. Aug. 5, 1888, by Rev. Josiah Hochstetler; Elizabeth Lye who was b. Aug. 31, 1870, the dau. of Cosmer and Jennie (Brendel) Lye. George William, Jan. 16, 1890—; Tena, July 18, 1892—; Bertha, July 14, 1894—; Ralph, Apr. 1, 1897—Apr. 19, 1898; Marie, Aug. 15, 1900—; Lister, July 2, 1902—; Walter, Aug. 7, 1904—; Claria, Oct. 21, 1907—.

2534, Charles Morrow Hartman⁶, 2518, Oregon, was b. Nov. 19, 1866, and was m. He went to Oregon about 1897, and is supposed to have been killed.

2535, Julianna Hochstetler⁵, 2453, Clay City, Ind., at death, d. July, 1879, and was m. to Frederick Sink. Frederick, deceased; Simon, deceased; Jacob, deceased; Pius, deceased; Acabus, deceased; Lizzie, deceased; Rachel, deceased; William, 2536; Chauncy, single; Seven or eight others deceased.

2536, William Zink⁶, 2535, Clay City, Ind., at death, was shot about 1904—5, and m. Miss Funkhouser, dau. of George Funkhouser.

2537, Stephen Hochstetler⁵, 2453, Hausertown, Ind., when last known. When about 19 years of age he disappeared from home. He wrote later during the Civil War that he was then in the army, and had a wife and two children. After the death of his father, public notice was given for seven years that he was to appear and claim his portion of the estate, but nothing was heard from him.

Polly, Samuel, John, John, Jacob.

2538, Polly Hochstetler⁶, 2453, Walnutcreek, Ohio, at death, was b. Sept. 14, 1836, d. Jan. 19, 1894, and m. Jan. 25, 1857, Jacob E. Hershberger, b. Oct. 22, 1835, the son of Elias and Magdalena (Miller) Hershberger. See fam. 4569, note. Gnagey Gen. Fam. 148. Amish church. Malinda, Jan. 27, 1859—Sept. 8, 1860, diphtheria; Jeremiah, Dec. 16, 1860—Aug. 18, 1861; Matilda, 2539; Magdalena, 2542; Amanda, 2543; Mary, Mar. 10, 1869—; Alvin, 2544; Sarah A., 2101; George, 2545; Carolina, May 29, 1878—; Leander, Dec. 8, 1881—.

2539, Matilda Hershberger⁶, 2538, Shanesville, Ohio, was b. July 15, 1862, at Walnutcreek, Ohio, and m. Nov. 30, 1880, David W. Shank, who d. Apr. 23, 1905. Gnagey Gen. Fam. 149. Harry W., 2540; Cora E., 2541; Charles E., Jan. 22, 1885—; Herbert W., May 14, 1887—; Dalley M., June 28, 1889—; Ada Bell, Mar. 24, 1891—; Verna Edna, Oct. 2, 1893—May 19, 1899; Melvin F., June 6, 1895—; Howard M., Sept. 5, 1897—; George D., Aug. 6, 1899—; Lester D., Mar. 10, 1902—.

2540, Harry W. Shank⁷, 2539, Shanesville, Ohio, was b. Apr. 2, 1881, and m. Mar. 29, 1908, Carrie Troyer.

2541, Cora E. Shank⁷, 2539, Sugarcreek, Ohio, was b. Feb. 25, 1883, and m. Jan. 25, 1906, A. E. Klingaman.

2542, Martha Hershberger⁶, 2538, Berlin, Ohio, was b. Sept. 7, 1864, and m. Jan. 11, 1885, Jacob M. Miller who was b. Nov. 14, 1863. Gnagey Gen. Fam. 150. Aden W., Dec. 3, 1885—Apr. 8, 1890; Walter M., June 26, 1887—; Verne, Jan. 20, 1892—.

2543, Amanda Hershberger⁶, 2538, Shanesville, Ohio, was b. Feb. 4, 1868, and m. June 12, 1887, Noah Mutchelknaus, who was b. May 5, 1866. Gnagey Gen. Fam. 151. Mary, Feb. 26, 1888—; Elva, Mar. 22, 1890—; Ralph, Oct. 4, 1893—; Olga, Nov. 19, 1895—; Ora, Jan. 10, 1898—; Effie, Aug. 4, 1900—; Glenn, Oct. 27, 1903—.

2544, Alvin Hershberger⁶, 2538, Walnutcreek, Ohio, was b. Aug. 26, 1871, and was m. Dec. 5, 1897, to Emma A. Snyder, of Shanesville, Ohio, who was b. Feb. 26, 1877. Selma M., Oct. 8, 1898—; Marvin R., Oct. 11, 1901—.

2545, George Hershberger⁶, 2538, Sugarcreek, Ohio, was b. Sept. 20, 1876, and m. Nov. 20, 1903, Mellie Gerber who was b. Dec. 11, 1877. Harold, Mar. 12, 1906—.

Jonathan, Samuel, John, John, Jacob.

2546, Jonathan Hochstetler⁶, 2453, Weir, Kansas, was b. Sept. 30, 1846, near Winesburg, Ohio, and m. Dec. 1, 1872, in Ill., Rebecca Miller, dau. of George and Sarah (Schrock) Miller. David Henry, 2547; Sarah Elizabeth, 2548; John E., Oct. 22, 1877—; Son, May 13, 1880; Michael Elias, 2549.

2547, David Henry Hochstetler⁶, 2546, Hancock, Mo., R. 1, was b. Nov. 8, 1873, at Pontiac, Ill., and m. in 1895, at Princeton, Ill., by Rev. Grover C. Clark, Cora Edwina Myer, dau. of James Madison Myer who d. Aug. 9, 1907, and Martha Ann Cosier who d. July 14, 1895. Martha Eva, Jan. 16, 1896—; David Edward, Oct. 10, 1898—Dec. 1, 1898; Harry Ralph, Feb. 23, 1904—; Erma Ruth, Mar. 15, 1905—; Howard E., Jan. 1, 1910—July 15, 1910.

2548, James M. Myer was b. May 7, 1837, in Susquehanna Co., Pa., the son of Steven and Marilla (Morehouse) Myer. Martha A. Cosier was b. Aug. 11, 1839, in Litchfield, Conn., and m. Jan., 1859; the dau. of Embra Cosier and Eveline Morehouse.

2548, Sarah Elizabeth Hochstetler⁶, 2546, Princeton, Ill., was b. Nov. 29, 1875, in Livingston Co., Ill., and m. Jan. 27, 1892, at Princeton, Ill., by Rev. T. R. Strobridge, George F. Myer, son of James M. and Martha A. (Cosier) Myer. Earl Ferris, Mar. 9, 1894—; Ray Edward, Mar. 1, 1896—.

2549, Michael Hochstetler⁶, 2546, Seneca, Ill., was b. Feb. 25, 1884, at La Salle, Ill., and m. May 29, at Bunker Hill, Ill., Edith Helley, dau. of George and Mary (Gordon) Helley, Utica, Ill. Methodist church. Charles, Feb. 8.

Eliza, Samuel, John, John, Jacob.

2550, Eliza Hochstetler⁶, 2453, Weir, Kansas, was b. Jan. 22, 1848, in Holmes Co., Ohio, and m. (1) Silas Devens. Baptist church. Maggie Ellen, 2551; Samuel Elias, 2552. M. (2) in 1870, Mitchell Oliver who was b. Nov. 22, 1834, and d. Sept. 9, 1878. Sarah Alice, 2553; Charles N., 2554; Mahala Hetty, 2555; Henry James, 2556. M. (3) William Lougee, who is not living. Katie Jane, 2557.

2551, Maggie Ellen Devens⁶, 2550, Fort Worth, Texas, at death, was b. Apr. 7, 1866, d. July 27, 1893, and was m. at Columbus, Kansas, to Arthur High.

2552, Samuel Eli Davis⁶, 2550, Worthington, Ind., was b. Apr. 7, 1868, in Harrison Tp., Clay Co., Ind., and taken at three weeks of age by Mrs. Sarah Davis to be adopted. He m. (1) July 2, 1891, at Worthington, Ind., by Rev. George Goss, Margaret E. Bennett, dau. of J. R. and Sarah (Laffoon) Bennett, Worthington, Ind. Carpenter and engineer. Methodist church. Two sons and two daughters, d. in infancy. M. (2) Dec. 27, 1905, at Bloomfield, Ind., by Simon Lehman, Mary B. O'Donnell who was b. July 10, 1869, the dau. of Courtland W. and Eliza Jane (Bennett) Brunson, Hamilton, Ohio.

2553, Sarah Alice Oliver⁶, 2550, Weir, Kansas, at death, was b. Apr. 8, 1871, d. July 26, 1904, as a result of burns from kindling a fire with kerosene oil. She m. (1) Dec. 1886, James Johnson, who was killed in a mine explosion in 1896. (2) George Washington Hunt.

2554, Charles N. Oliver⁶, 2550, Collinsville, Ill., was b. Sept. 10, 1873, and m. Flossie Rogers. George Mitchell, Sept. 10, 1907—.

2555, Mahala Hetty Oliver⁶, 2550, Mendon, Mo., was b. Oct. 9, 1875, and m. (1) William Lewis. Warnetta. (2) Thomas White.

2556, Henry James Oliver⁶, 2550, Terre Haute, Ind., at death, was b. Feb. 25, 1878, d. Sept. 30, 1904, in the pest hospital, of smallpox. Locomotive fireman. He was m. to Minnie _____.

2557, Katie Jane Lougee⁶, 2550, Weir, Kansas, was b. Nov. 23, 1882, and m. John Bennett, a one-sixteenth Indian. Myrtle Edna, July 4, 1898—; John Webster, Apr., 1900—; Charles Clarence, Apr., 1902—; Mable Alice, Mar., 1904; Ethel Anna, May 15, 1906—; George Harry, June 4, 1908—.

2552. Eliza Jane Bennett was m. Feb. 22, 1869, and their children are: Hattie, who d. young; Mary Belle, and Charles Thacker; the dau. of Aaron Bennett and Mary Markley whose children were: (1) Talitha, who m. Thomas Husted; their children, Ida, Nellie, George, Oscar, Howard, Mary. (2) Alonzo O., who starved to death in Libby prison. (3) William, who was drowned. (4) Eliza Jane. (5) Amanda, who m. James Peterson, and who have one child, Maude. (6) George, whose children are: Kate, and Tauny. (7) James Fagin, who m. Annie Huling; their children, Charles and Lottie. (8) Isabelle, who m. Howard House, whose child is Eva. Mary Markley's brothers and sisters were: Rinehart, Jacob, John, Rebecca Plummer, Ruth Ann, and two others.

Sarah, Samuel, John, John, Jacob.

2558, Sarah Hochstetler⁵, 2453, Casey, Ill., at death, was b. Oct. 6, 1849, in Ohio, d. Jan. 14, 1909, and m. Feb. 5, 1872, Eli Bower. United Brethren church. Lizzie, Apr. 8, 1873—; John, 2559; Bruce, 2560; Lilly, 2561; Walter, Feb. 4, 1885—; Furl, 2562; Herman, Mar. 26, 1891—.

2559, John F. Bower⁶, 2558, Casey, Ill., was b. Aug. 13, 1876, and m. Aug. 3, 1898, Emma A. Evans, dau. of J. W. and Nancy E. (List) Evans. Blanche, June 14, 1899—; Hereld Eli, Mar. 26, 1901—Apr. 3, 1904.

2560, Bruce Bower⁶, 2558, Casey, Ill., was b. Oct. 29, 1883, and m. Jan. 26, 1908, Nettie Moore, dau. of John H. and Ida (Lashbrook) Moore, Casey, Ill. United Brethren church. Edith Fay, Nov. 8, 1908—; Ruth May, Mar. 22, 1910—.

2561, Lilly Bower⁶, 2558, Casey, Ill., was m. to Walter Brown. Dau., Apr. 17, 1910—.

2562, Furl Bower⁶, 2558, Casey, Ill., was b. Nov. 29, 1886, and m. Mar. 31, 1909, Luella Yelton, dau. of William and Lacy A. (Jacobus) Yelton, Casey, Ill.

2563, Lydia Hochstetler⁵, 2453, Johnstown, Pa., was b. Dec. 11, 1854, in Clay Co., Ind., and was m. (1) in Terre Haute, Ind., by the mayor of the city, to Mr. Goodrich. M. (2) at Conemaugh, Pa., by J. F. Kounze, to Mr. Fisher who was b. June 11, 1854. Brethren church.

2564, Elias Hochstetler⁵, 2453, Weir, Kansas, was b. Apr. 18, 1857, at Martz, Ind., and m. Dec. 26, 1889, Mrs. Paulina J. Franklin, who was b. Feb. 17, 1857, the widow of Dr. H. B. Franklin, the dau. of William L. Gould who d. Nov. 6, 1886, and Hannah E. Crouch who d. Oct. 14, 1883. Butcher, miner and farmer. Lily Norina, July 18, 1890—Jan. 30, 1892; Allen David, Aug. 10, 1892—Apr. 3, 1902; Lena Alice, 2565; Edward Elias, Sept. 28, 1897—July 17, 1900; Albert Varley, Mar. 6, 1901—.

2565, Lena Alice Hochstetler⁶, 2564, Weir, Kansas, was b. Dec. 14, 1894, and m. Apr. 13, 1910, Lloyd M. Moore.

2566, Anna Hochstetler⁶, 2453, 6829 Evans Ave., Chicago, Ill., m. Alexander Purvis.

2567, Joseph Allison Ostrander⁶, 2566, Jonestown, Mississippi, was b. Nov. 21, 1876, and m. Jan. 22, 1901, Mary Harriet Edmundson who was b. July 4, 1882, and d. Oct. 1, 1910, the dau. of William Ambrose Edmundson who d. June 24, 1882, at Columbus, Miss., and Nancy Almira Leech, now of Jonestown, Miss. Ruby Almira, June 2, 1902—; Effie Keller, Oct. 13, 1904—; Annie Pearl, June 2, 1906—; Joseph Allison, Feb. 15, 1909—.

Gideon, John, John, Jacob.

2568, Gideon Hostetler⁴, 1387, Jones Mills, Pa., at death, was b. Aug. 15, 1793, in Somerset Co., Pa., d. Mar., 1872, and was m. to Susanna Lindaman who was b. Jan. 13, 1790, and d. Aug., 1871, at Waverly Mills, Minn. He lived in Fayette Co., Pa., till the spring of 1868, when he moved to Wright Co., Minn., where his wife d. He later returned to Pa. Nicholas, d. at about 21; Margaret, 2569; David A. C. S., 2575; Belinda, d. young; Susanna, 2601; Priscilla, 2604.

2569, Margaret Hostetler⁵, 2568, Connellsville, Pa., at death, m. George Foust. Priscilla H., May 15, 1842—Nov. 21, 1844; William H. H., 2570;

2564. William L. Gould was b. Jan. 13, 1827, the eldest son of Henry Gould who was b. May 10, 1808, in Herkimer Co., N. Y., and Mary Miller.

Samuel M., 2571; Eliza Ann, Sept. 18, 1849—Aug. 28, 1850; Thaddeus A., 2574.

2570, William H. H. Foust⁶, 2569, Melissa, Texas, was b. Jan. 21, 1844, and m. Miss Layman, of Connellsville, Pa.

2571, Samuel M. Foust⁶, 2569, Connellsville, Pa., was b. Sept. 8, 1846, and m. July 4, 1869, Eliza Marietta, dau. of Josiah and Sarah (Stillwagon) Marietta, Connellsville, Pa., at death. Civil, mining and municipal engineer. Nina, June 1, 1870—Oct. 19, 1890; Mabel, 2572; Margaret, 2573.

2572, Mabel Foust⁷, 2571, Pittsburg, Pa., Mt. Oliver Station, was b. June 21, 1871, and m. Nov. 15, 1906, W. H. Billhantz. William Henry Jr., Aug. 30, 1908—.

2573, Margaret Foust⁷, 2571, Pittsburg, Pa., was b. Aug. 31, 1873, and m. Dec. 18, 1895, Prof. William G. Gans, son of John D. Gans, Uniontown, Pa., at death, and Sarah P. Williams, deceased. Eliza F., Dec. 13, 1895—; William J., Oct. 25, 1898—July 9, 1899; Samuel F., May 19, 1904—Feb. 10, 1906; Mary W., Sept. 12, 1906—; George O., Oct. 2, 1909—.

2574, Thaddeus A. Foust⁶, 2569, Pittsburg, Pa., was b. June 22, 1854, and m. Frances Shaw, of Connellsville, Pa.

David, Gideon, John, John, Jacob.

2575, David A. C. S. Hostetler⁶, 2568, Champion, Pa., at death, was b. in 1822, d. Dec. 26, 1881, and was m. to Rachel Pritts. Jacob, 2576; Susannah, 2581; Frederick, 2585; Gideon, 2592; Elizabeth, 2593; Samuel, 2595; David, d. single; Joseph, 2596; George, 2599; Miles, 2600.

2576, Jacob P. Hostetler⁶, 2575, Casselman, Pa., was b. Jan. 7, 1844, and m. Feb. 7, 1866, Susanah Foutch who was b. Aug. 12, 1842. Smith, 2577; Sarah Almeda, 2578; William, July 19, 1872—May 22, 1873; May, 2579; Infant, Sept. 15, 1877—d. in infancy; Mary, 2580; Marsh Cleveland, June 19, 1885—; Jennie, Oct. 20, 1889—.

2577, Smith Hostetler⁷, 2576, Waterloo, Iowa, was b. Apr. 12, 1867, and m. June 16, 1889, Elizabeth Felsing who was b. Dec. 4, 1871. Evangelical Association church. Joseph William, Apr. 6, 1890—; Lepha Orba, Jan. 26, 1892—; Harry, July 21, 1894—June 29, 1906; Claude, Feb. 19, 1898—; Ralph, Mar. 9, 1900—; Charles Byron, May 7, 1906—.

2578, Sarah Almeda Hostetler⁷, 2576, Connellsville, Pa., was b. Mar. 3, 1869, and m. Mr. Randol.

2579, May Hostetler⁷, 2576, Connellsville, Pa., at death, was b. May 22, 1874, d. Aug. 11, 1906, and m. John Taylor.

2580, Mary Hostetler⁷, 2576, Connellsville, Pa., was b. Nov. 14, 1879, and m. Karol Snyder.

2581, Susannah Hostetler⁶, 2575, Champion, Pa., was b. Aug. 28, 1845, at Indian Head, Pa., and m. (1) July 11, 1869, at Indian Head, Pa., by S. M. McLean, Esq., William Kalp who d. Mar. 10, 1871, the son of Philip and Phœbe (Nickel) Kalp, Indian Head, Pa. Church of God. George Hammond, 2582. M. (2) Feb. 21, 1875, at Champion, Pa., by Rev. Simon Fulton, Eli Stout, the son of John and Sarah (Hutcel) Stout, Jones Mills, Pa. David Morrison, 2583; Irwin Bloyd, Jan. 18, 1879—; Samuel Joseph, 2584; Daisy Catherine, Jan. 24, 1885—Feb. 25, 1885; Philip Ray, Apr. 3, 1886—Aug. 13, 1909; Elmer Domer, Nov. 29, 1889—.

2582, George Hammond Kalp⁷, 2581, Mt. Pleasant, Pa., was b. Mar. 30, 1870, and m. Sept. 29, 1892, Sarah C. Irwin, who was b. Mar. 10, 1870, dau.

of James and Lettes Ann (Myers) Irwin, Mt. Pleasant, Pa. Church of God. James Irwin, Sept. 15, 1893—; Daisy Pearl, Mar. 21, 1896—; David Eli, Nov. 9, 1899—; Susan Elizabeth, May 13, 1902—.

2583, David Morrison Stout⁷, 2581, Mt. Pleasant, Pa., was b. Mar. 30, 1876, and m. July 3, 1898, Rosie Emma Sullenberger, dau. of Leonard and Nancy Jane (Overly) Sullenberger, Kecksburg, Pa. Church of God. Viola May, May 26, 1899—; Charlotte Jane, Mar. 13, 1901—; Florence Elizabeth, June 23, 1902—; Smith Raymond, Aug. 23, 1904—; Morrison Beacon, Nov. 27, 1907—.

2584, Samuel Joseph Stout⁷, 2581, Indian Head, Pa., was b. Sept. 7, 1881, and m. Sept. 12, 1907, at Mt. Pleasant, Pa., by Rev. S. G. Yahn, Nora Reese, dau. of John B. and Mary Elizabeth (Steyer) Reese, Champion, Pa. Church of God.

2585, Frederick Hostetler⁶, 2575, Mt. Pleasant, Pa., was b. Oct. 22, 1847, and m. Dec. 18, 1865, Sarah Ellen Lohr, who was b. June 18, 1849, the dau. of G. W. and Frena (Brougher) Lohr. G. L., 2586; M. L., 2587; William Lohr, July 5, 1870—Apr. 12, 1872; Mary, 2588; Rachel, 2589; George E., 2590; Lillian, 2591; Harry G., Apr. 12, 1883—.

2586, Gideon L. Hostetler⁷, 2585, Everson, Pa., was b. Feb. 11, 1867, and m. Apr. 19, 1888, Mary E. Long, dau. of George W. and Mary (Newill) Long. United Brethren church. Oscar Clyde, June 28, 1889—; Earl William, Aug. 2, 1891—; Frederick Ehrenfeld, Oct. 8, 1893—; Essie May, Feb. 29, 1896—; George Long, Dec. 13, 1899—Oct. 2, 1900; Emma Ella, Sept. 10, 1901—; Gideon L. Jr., Dec. 23, 1903—; Elmer Carl, Jan. 6, 1906—; Mary Edna, Apr. 17, 1908—May 12, 1909.

2587, M. L. Hostetler⁷, 2585, Armbrust, Pa., was b. Apr. 26, 1868, and m. Minnie Stahl.

2588, Mary Jane Hostetler⁷, 2585, Pittsburg, Pa., was b. Feb. 10, 1872, at Champion, Pa., and m. Nov. 8, 1896, at Connellsville, Pa., by Rev. Ellis Burgess, Charles Ankey Burgess, son of Andrew Jackson Burgess who d. Mar., 1901, and Margaret Light, Confluence, Pa. Church of God. William Ray, Aug. 5, 1897—; Daisy May, Aug. 4, 1898—Feb. 16, 1899; Robert Gorman, Aug. 11, 1900—; Sarah Margaret, Nov. 30, 1904—; Emil Edward, Oct. 4, 1906—.

2589, Rachel Hostetler⁷, 2585, New Salem, Pa., was b. Jan. 10, 1874, at Mt. Hope, Pa., and m. Mar. 2, 1898, at Mt. Pleasant, Pa., by Rev. S. G. Yahn, J. Clarence Lewis, son of John R. Lewis, and Dora A. Hepler. Methodist church. Clifford Eugene, Dec. 2, 1898—Feb. 25, 1899; Helen A., Jan. 11, 1900—; M. Leona, Mar. 27, 1903—; Florence B., June 6, 1905—; Evelyn V., Feb. 14, 1909—.

2590, George E. Hostetler⁷, 2585, Dunbar, Pa., was b. Aug. 13, 1876, and m. June 24, 1896, Ida May Martin, dau. of John W. and Nancy Martin, Dunbar, Pa. Paul Vernon, Dec. 14, 1898—; Beatrice Irene, Apr. 12, 1903—; Emerson Ray, Nov. 7, 1904—.

2591, Lillian Hostetler⁷, 2585, Pilchuck, Wash., was b. May 9, 1880, and m. William E. Trevis. Church of God. Orrisa Eleanor, July 3, 1906—; Amy Gertrude, Mar. 6, 1909—.

2592, Gideon Hostetler⁶, 2575, 168 East 9th St., Portland, Oregon, was b. Apr. 22, 1851, and m. Drusilla Josephine Cutler.

2593, Elizabeth Hostetler⁶, 2575, Champion, Pa., m. H. M. Solomon. John, 2594; Mary, Sept. 12, 1885—; Mabel, Jan. 9, 1898—.

2594, John Solomon⁷, 2593, Scottdale, Pa., was b. Mar. 14, 1882, and m. Miss White.

2595, Samuel P. Hostetler⁶, 2575, Scottdale, Pa., at death, was b. Apr. 26, 1855, at Jones Mills, Pa., d. Jan. 10, 1911, and m. Mary Schultz, dau. of Peter L. and Louise (Showman) Schultz, Freeds, Pa. Eva, Feb. 16, 1893—; William, Sept. 4, 1894—; Russell, June 7, 1896—; Minnie, Aug. 10, 1901—; Charles, Dec. 9, 1902—; Homer, Apr. 7, 1904—; Emerson, d. Jan. 18, 1902, by accident.

2596, Joseph P. Hostetler⁶, 2575, Sturgeon, Pa., was b. Nov. 9, 1861, in Fayette Co., Pa., and was m. Aug. 12, 1883, by George A. Dumbald, J. P., to Lizzie Bimgard, dau. of Solomon and Katie (Grimm) Bimgard, Indian Head, Pa. Coal miner, mill worker, carpenter, teacher and insurance solicitor. He had the left arm amputated Nov. 28, 1908. Mary C., 2597; Irma L., 2598; Harry E., Feb. 9, 1887—Mar. 14, 1887; John, Jan. 30, 1888—Jan. 31, 1888; Elsie M., Mar. 9, 1889—; George F., Mar. 19, 1891—Mar. 17, 1892; Helen M., Sept. 25, 1893—; James P., Dec. 16, 1895—; Nellie G., Aug. 7, 1898—; Infant, d. at birth.

2597, Mary C. Hostetler⁷, 2596, Brownsville, Pa., was b. Mar. 9, 1884, at Champion, Pa., and m. Dec. 1, 1905, at Brownsville, Pa., by Rev. William E. Rambo, John Labin, son of Alexander and Janet (Howie) Labin, Brownsville, Pa. Presbyterian church. Walter Lewis, Jan. 11, 1907—; Janet Elizabeth, Dec. 31, 1908—.

2598, Irma L. Hostetler⁷, 2596, Scottdale, Pa., was b. July 27, 1885, at Mount Hope, Pa., and m. Sept. 2, 1903, at Uniontown, Pa., by Rev. Earnest Anton Trolert, Charles H. Niswonger, son of Joseph J. and Sarah Ann (Adams) Niswonger, Scottdale, Pa. Opal Sarah, Feb. 11, 1904—Feb. 25, 1904; Joseph Charles, Mar. 12, 1905—; Florence Elizabeth, Nov. 12, 1906—; Eugene, Aug. 11, 1908—.

2599, George Hostetler⁶, 2575, Champion, Pa., at death, was b. Sept. 15, d. Dec. 16, 1904, and m. Mar. 24, at Champion, Pa., by Samuel Mclean, J. P., Nancy Geary, dau. of Philip and Mary Jane (Nickels) Geary, Champion, Pa. Laborer. S. S. Supt. in Church of God. Lottie, June 7, 1892—; Leroy, Apr. 19, 1894—; Harris, Jan. 1, 1896—; Anna, Nov. 6, 1897—; Philip, Feb. 4, 1900—; Myrtle, Mar. 19, 1903—; George, July 16, 1905—.

2600, Miles Lohr Hostetler⁶, 2575, Greensburg, Pa., was b. Apr. 26, 1868, and m. Oct. 23, 1890, Minnie Alice Long, who was b. Feb. 12, 1872, the dau. of William Newell and Martha Jack (Smitley) Long, Calumet, Pa. Lutheran church. Martha Sarah, June 28, 1895—Mar. 10, 1900; Ruth Elvia, June 13, 1898—; Verna May, May 9, 1904—Mar. 21, 1906.

2601, Susannah Hostetler⁵, 2568, Nooksack, Wash., at death, d. Apr. 3, 1908, and was m. to Daniel Lee who d. Sept. 28, 1869, in Minn. Rachel, 2602; Christian H., 2603.

2602, Rachel Lee⁶, 2601, Nooksack, Wash., was b. Apr. 2, 1864, in Fayette Co., Pa., and m. Oct. 11, 1885, at Nooksack, Wash., by Rev. John Flinn, John B. Pritts, son of Samuel and Elizabeth (Berg) Pritts, Nooksack, Wash. Deaconess in Advent church. Samuel L., Dec. 27, 1887—; Charles L., May 10, 1890—.

2603, Christian H. Lee⁶, 2601, Blissfield, Mich., was b. July 20, 1866, near Connelville, Pa., and m. Oct. 11, 1896, in Fayette Co., Pa., by James R.

Gilbert, Mary Christner, dau. of Samuel and Mary (Berg) Christner, Mt. Pleasant, Pa. Miner, lumbering and farmer. Sarah Elinor, Oct. 29, 1898—.

Priscilla, Gideon, John, John, Jacob.

2604, Priscilla Hostetler⁶, 2568, Nooksack, Wash., was b. Jan. 27, 1832, at Uniontown, Pa., and m. Aug. 3, 1856, at Jones Mills, Pa., by Daniel Witt, J. P., Samuel Berg who d. Apr. 2, 1890, the son of Frederick and Mary (Pritts) Berg, Jones Mills, Pa. Church of God. John L., 2605; Frederick L., 2608; David H., Aug. 16, 1860—, Nooksack, Wash.; Benjamin, Oct. 7, 1862—Dec. 8, 1862; Samuel L., Apr. 23, 1864—Sept. 24, 1880; Annie L., 2609; Mary F., 2611; Jacob H., 2612; Aaron L., 2613.

2605, John L. Berg⁶, 2604, Dietrich, Idaho, was b. Jan. 26, 1857, at Jones Mills, Pa., and m. Nov. 18, 1885, at Whatcom, now Bellingham, Wash., by Rev. J. Wicker, Ellen Nelson, dau. of Noah and Catherine (Greenwood) Nelson, Anacortes, Wash. Shingle manufacturer and farmer. Mary Alice, 2606; Fred Ellis, Oct. 25, 1888—; Bertha Etta, 2607.

2606, Mary Alice Berg⁷, 2605, Dietrich, Idaho, was b. Apr. 7, 1887, and m. Sept. 11, 1907, at Nooksack, Wash., by Rev. Alson W. Steers, Louis Edward Weeks, who was b. Sept. 11, 1882, at Penfield, N. J., the son of Alison A. and Della M. (Heffer) Weeks, Nooksack, Wash. Advent Christian church.

2607, Bertha Etta Berg⁷, 2605, Nooksack, Wash., was b. Jan. 18, 1890, and m. Jan. 18, 1909, Arthur Bargewell who was b. Apr. 20, 1886, in England, the son of Benjamin and Eliza (Howes) Bargewell, Nooksack, Wash.

2608, Frederick L. Berg⁶, 2604, New Plymouth, Idaho, R. 1, was b. Nov. 2, 1858, in Saltlick Tp., Fayette Co., Pa., and m. May 1, 1890, at Gera, Wash., by Rev. J. W. Patterson, Carrie May Saar, dau. of Peter and Margaret Eunice (Olmstead) Saar, Sumas, Wash. Methodist church. Elsie May, Apr. 13, 1891—; Austin Peter, June 2, 1893—Aug. 5, 1910, drowned; Esther Belle, Sept. 28, 1896—Oct. 6, 1909; Carrie Elizabeth, Sept. 4, 1898—; Jennie Irene, Dec. 10, 1902—; Annie Lois, Dec. 4, 1906—.

2609, Annie L. Berg⁶, 2604, Nooksack, Wash., was b. Wednesday, June 13, 1866, near Indian Head, Pa., and m. Nov. 11, 1887, at Bellingham, Wash., by Rev. George R. Osborn, Allaster M. Germain, son of George Germain who d. July 27, 1885, at Maitland, Nova Scotia, and Sarah Jane Thomas who d. Dec. 13, 1871, at Maitland, Nova Scotia. Merchant's wife. Archie C., 2610.

2610, Archie C. Germain⁷, 2609, Nooksack, Wash., was b. Apr. 23, 1890, and m. June 9, 1909, Elsie M. Broyles. Clarence Wilbert, May 22, 1910—.

2611, Mary E. Berg⁶, 2604, Bellingham, Wash., was b. Sept. 11, 1868, at Waverly Mills, Wright Co., Minn., and m. Dec. 10, 1901, at Bellingham, Wash.,

2606. Allison A. Weeks was b. April 9, 1858, in Penfield, N. J., the son of Ard Weeks, b. July 25, 1809, in Penfield, N. J., and Marilla Boughton who was b. Sept. 26, 1816, in Hyde Park, Dutchess Co., N. Y., the son of Benjamin Weeks who was b. June 1, 1771, in Washington Co., and Ruth Smith who was b. in 1774; the son of one of the three, which one unknown, whose names are on the monument at Wyoming, Pa., and who were massacred by the Indians; the father of these three whose names are on the Wyoming monument was Jonathan Weeks, supposed to have been b. at Danbury, Conn. The line has been traced back to a Scotchman, named Fried Weeks, a Quaker who landed on Long Island the latter part of the sixteenth century, and is supposed to be the only Weeks that emigrated to America. Della M. Heffer was b. Oct. 8, 1856, at Brockport, N. Y., of English parentage.

2607. Benjamin Bargewell came from England in 1886, the son of William Bargewell.

2608. Peter Saar came from Germany in 1849, when 19 years old, settled in Iowa, and three years later went to the Pacific coast. Margaret E. Olmstead, the dau. of John Martin Olmstead.

by Rev. Evans, James N. Germain, son of George German who d. July 27, 1885, at Maitland, Nova Scotia, and Sarah Jane Thomas who d. Dec. 13, 1871.

2612, Jacob H. Berg⁶, 2604, Nooksack, Wash., was b. Nov. 19, 1870, at Waverly, Minn., and m. Sept. 29, 1898, at Bellingham, Wash., by Rev. I. Wheeler, Flora M. Kale, dau. of C. S. Kale, and Charlotte E. McNeil, Everson, Wash. Elder in Presbyterian church. Gladys Constance, Jan. 3, 1900—; Edgar Percy, Mar. 9, 1901—; Frances Loleta, Aug. 17, 1902—; Hattie Leona, Aug. 1, 1907—.

2613, Aaron L. Berg⁶, 2604, Stockton, California, was b. Oct. 16, 1873, at Waverly, Minn., and m. May 18, 1899, at Bellingham, Wash., by Rev. Walter S. Crocket, Aggie May Ramsdell, dau. of George L. and Mary E. (Adams) Ramsdell, Lynden, Wash. Painter, paper hanger and shingle weaver. Marion Pearl, Dec. 30, 1899—; Mae Priscilla, Mar. 6, 1903—; Lois Mary, Mar. 20, 1905—.

Susanna, John, John, Jacob.

2614, Susanna Hochstetler⁴, 1387, Nappanee, Ind., at death, was b. in 1796, in Somerset Co., Pa., d. in 1863, and m. in 1819, Caleb Yoder who was b. in 1798, in Cambria Co., Pa., d. in 1878, in Henry Co., Iowa. They moved to Holmes Co., Ohio, in 1832, to Ind. in 1853. Amish church. Sarah, 2615; Catherine, 2624; David, 2627; Samuel, 2636; John, 2646; Susan, 2651; Jacob, 2655; Moses, 2660.

2615, Sarah Yoder⁵, 2614, Nappanee, Ind., at death, was b. May 15, 1820, in Cambria Co., Pa., d. Feb. 8, 1883, and m. Feb. 3, 1848, Jacob C. Miller who was b. Dec. 11, 1818, in Somerset Co., Pa., and d. May 26, 1869, in Elkhart Co., Ind. Amish church. Joas, 2616; Daniel, 2620; Sarah, 2621; Moses, 2622; Catherine, Nov. 22, 1859—1863; Jacob, Mar. 25, 1862—Apr. 11, 1891; Chancy, 2623.

2616, Joas Miller⁶, 2615, Menomonie, Wis., was b. Mar. 30, 1849, and m. (1) Elizabeth Lotderman who d. in 1872. William, 2617; Edward, 2618. M. (2) Malinda Burns. Wesley, 2619. M. (3) Miss Peterson, in Wisconsin. Frederick.

2617, William Miller⁷, 2616, Ind., m.

2618, Edward Miller⁷, 2616, Ind., m.

2619, Wesley Miller⁷, 2616, South Bend, Ind., m. Letter returned.

2620, Daniel Miller⁶, 2615, Nappanee, Ind., was b. June 26, 1853, in Holmes Co., Ohio, and m. Aug. 20, 1876, in Ashland Co., Ohio, by Rev. John Eby, Amelia Rebig who was b. Feb. 18, 1854, the dau. of George W. and Catherine (Hart) Rebig. Ira Wilson, Sept. 3, 1878—; Mary Elcina, Nov., 1882—; Sarah Catherine, Dec. 11, 1884—; Benjamin Franklin, Mar. 26, 1886—; Dala May, Aug. 19, 1887—; John Alvin, Apr. 3, 1889—; Estella Edith, Jan. 3, 1891—; Harold Moses, Sept. 4, 1893—; Harry Bryan, May 2, 1896—; James Curtis, Feb. 20, 1900—.

2621, Sarah Miller⁶, 2615, Nappanee, Ind., was b. Oct. 21, 1855, at Nappanee, Ind., and m. there Feb. 21, 1875, Carl Johan Fahlstrom who was b. Dec. 28, 1838, in Sweden, the son of Sven Magnus Fahlstrom who d. at Fagerhult, Sweden, and his wife Marie Peterson. She secured a divorce Feb., 1895. Methodist church. Charles Herman, Thursday, Mar. 16, 1876—Nov. 5, 1894;

2612. Corridon Stewart Kale was b. Feb. 7, 1848, in Pine Run, Pa., the son of Andrew Kale and Rebecca Smith.

2613. Mary E. Adams, the dau. of Joshua and Patience Adams. Patience Adams was m. first to Jeremiah Jennings, a brother of William Jennings who came to America about 1798, from England.

Oscar Augustus, Monday, Feb. 16, 1880—Feb. 26, 1880; Collin Arthur, Wednesday, Mar. 8, 1882—; Caesar Ralph, Tuesday, Dec. 15, 1885—; Hellen Estella, Thursday, Jan. 26, 1888—; Blanche Dagmar, Saturday, Apr. 2, 1892—; Carlyle Earl Miller, Monday, Jan. 21, 1895—.

2622, Moses Miller⁶, 2615, Morrison, Colo., was b. Jan. 24, 1858, at Nappanee, Ind. He was m. and had two children. The house was in a flood and the fam. was drowned. He was away from home at the time.

2623, Chauncy Miller⁶, 2615, Nappanee, Ind., was b. there Nov. 23, 1866, and m. Orpha Mosher, who was b. Aug. 20, 1863. Chester Wayne, Sept. 13, 1899—.

2624, Catherine Yoder⁵, 2614, Nappanee, Ind., was b. Aug. 23, 1822, in Cambria Co., Pa., and m. Apr. 20, 1856, John Emmert who was b. Sept. 30, 1829, in Waigerheimesheim, Wittenberg, Germany. Ephraim, 2625; John, 2626.

2625, Ephraim Emmert⁶, 2624, Nappanee, Ind., was b. July 24, 1860, and was m. Dec. 20, 1891, to Emma Stahley, who was b. Sept. 13, 1868, the dau. of Christian Stahley and Mary Souters. German Baptist church. Ruth, Sept. 2, 1892—; John, May 20, 1894—; Mary, Apr. 11, 1896—; George, Dec. 16, 1897—; Hilda, Dec. 16, 1900—; Paul, Feb. 19, 1904—; Christian, July 13, 1906—.

2626, John Emmert⁶, 2624, Menomonie, Wis., was b. Jan. 19, 1868, in Indiana, and m. in 1890, Mary Jacobson who was b. in 1872. Methodist church.

David, Susanna, John, John, Jacob.

2627, David Yoder⁶, 2614, Bloomington, Kansas, at death, was b. Jan. 20, 1824, d. Apr. 25, 1893, of Brights disease, and m. Dec. 11, 1851, Barbara Farmwell, who was b. July 11, 1833. Mennonite church. Ephraim, 2628; Susannah, 2633; Adam Ira, Aug. 19, 1864—; Mary Ellen, 2635.

2628, Ephraim Yoder⁶, 2627, Apache, Oklahoma, was b. Nov. 27, 1853, and m. Amanda Siders. Henry, d. at 9 mos.; Charles; Harvey, 2629; Willis, 2630; Grover, 2631; Ernest; Ralph; Grace, 2632; Samuel; Pearl; Roy; Orvilla.

2629, Harvey H. Yoder⁷, 2628, Apache, Okl., was b. Mar. 11, 1881, and m. Jan. 25, 1905, Minnie B. Snodgrass who was b. July 23, 1885, the dau. of Columbus and Martha (Skeen) Snodgrass, Apache, Okl. Myrtle I., Nov. 6, 1905—; Alma E., Jan. 15, 1907—; Mellie M., June 12, 1908—.

2630, Willis Yoder⁷, 2628, Vinton, Louisiana, was b. in 1882, and m. in 1905, Mamie Hardwick. Elmo, Feb. 4, 1907—; J. B., May 10, 1909—.

2631, Grover Yoder⁷, 2628, Hildreth, Neb., m. May 18, 1904, Lillie Elnora Hawkinson. Elma; Velma.

2632, Grace Yoder⁷, 2628, Ft. Cobb, Okl., m. Mr. Perschberscher.

2633, Susannah Yoder⁶, 2627, Bloomington, Kansas, was b. June 13, 1859, at Nappanee, Ind., and m. Mar. 5, 1878, at Nevada, Mo., John Conrad, son of Christian Conrad who d. May 25, 1906, at Decker, Ind., and his wife Lydia Stulteman who d. Oct. 26, 1888, at Montevallo, Mo. Evangelical church. See Conrad Gen. Idella, 2634; Chauncy Howard, Feb. 5, 1881—; Lulu Leona, Nov. 17, 1883—; Elsie Ellen, Jan. 13, 1891—.

2634, Idella Conrad⁷, 2633, Alton, Kansas, was b. Dec. 5, 1878, at Montevallo, Mo., and was m. Dec. 24, 1899, at Osborne, Kansas, to Edward C. Blauer, son of John F. and Anna (Heiser) Blauer, Osborne, Kansas. Ralph Irvin, July 11, 1901—; Harold Edward, Oct. 7, 1903—; Bernice Cornille, Mar. 30, 1905—; Beulah Elsie, Apr. 13, 1907—.

2635, Mary Ellen Yoder⁶, 2627, Osborne, Kansas, was b. Dec. 2, 1867, and m. Mr. Conrad. Sharon, Oct. 10, 1892—; Ralph, Aug. 14, 1895—.

Samuel, Susanna, John, John, Jacob.

2636, Samuel Yoder⁵, 2614, Lagrange, Wyoming, at death, was b. Sept. 2, 1826, d. Sept. 13, 1900, and m. Feb. 27, 1853, Barbara Yoder who was b. Mar. 23, 1836. Catherine, 2637; Elizabeth, 2639; Isaiah, 2640; Mattie, May 28, 1861—Nov. 13, 1898; Hiram, 2641; Samuel, 2642; Anna, 2643; Alvin, 2644; Alda, 2645; Frederick E., Dec. 25, 1876—June 27, 1893.

2637, Catherine Yoder⁶, 2636, Meriden, Wyoming, was b. Jan. 26, 1854, at Goshen, Ind., and m. Nov. 7, 1887, at Ft. Laramie, Wyoming, John Kessler, son of Felix and Christena (Fetzer) Kessler, Solon, Iowa. Christian church. Albert Raymond, 2638; Charles Burton, Apr. 7, 1890—.

2638, Albert Raymond Kessler⁷, 2637, Meriden, Wyoming, was b. Sept. 13, 1888, and m. June 15, 1910, Olive K. Yoder, dau. of Henry Z. and Sarah (Luke) Yoder, Meriden, Wyoming.

2639, Elizabeth Yoder⁶, 2636, Cheyenne, Wyoming, at death, was b. Aug. 21, 1856, d. May 15, 1894, and was m. to Edward Johnson.

2640, Isaiah E. Yoder⁶, 2636, Hagie, Wyoming, was b. Nov. 1, 1858, and was m. to Amy Hughes. Ida May, Aug. 27, 1892—; Ivy Ethel, Nov. 22, 1894—; Franklin Lane, Nov. 5, 1896—; Amy Madge, Sept. 10, 1899—; Isaiah Edwin, Nov. 1, 1902—; Charles Raymond, Jan. 24, 1904—.

2641, Hiram W. Yoder⁶, 2636, Torrington, Wyoming, was b. Nov. 3, 1864, at Goshen, Ind., graduated from Corning Academy in 1890, and m. Jan. 8, 1908, at Alliance, Neb., by Rev. G. C. Jeffers, D. D., Ode Flower, dau. of George and Mattie (Reed) Flower, Center Belpre, Ohio. Druggist. Christian church.

2642, Samuel S. Yoder⁶, 2636, Deertrail, Colo., was b. Feb. 11, 1867, in Elkhart Co., Ind., and m. Mar. 15, 1893, at Omaha, Neb., by Judge J. W. Eller, Stella Bandy, dau. of Jabel J. and Sabrina (Bush) Bandy, Atlanta, Texas. Christian church. Alvin Ward, Jan. 1, 1894—; Morris Dedrick, Feb. 27, 1896—June 6, 1901, tonsilitis.

2643, Anna Yoder⁶, 2636, Lagrange, Wyoming, was b. Mar. 10, 1870, and m. Charles E. Jacox. Gladys Ruth, Aug. 17, 1901—; Alda Katherine, Dec. 24, 1903—Aug. 1, 1904; Charles Elwood, July 1, 1905—.

2644, Alvin Monroe Yoder⁶, 2636, Clinton, Iowa, was b. Sept. 3, 1873, in Missouri, and m. Nov. 10, 1889, at Denver, Colo., by A. H. Pickens, J. P., Florence V. La Grange, dau. of Docteur. and Anne (Decker) La Grange, Lagrange, Wyoming.

2645, Ada Yoder⁶, 2636, Mitchell, Neb., was b. Sept. 3, 1873, in Virgil City, Mo., and m. Mar. 5, 1896, at Denver, Colo., Franklin Lane who was b. Mar. 16, 1866, at Spencer, N. Y., the son of Charles Henry Lane who d. in 1874, at Seneca, Kansas, and Catherine Mackey who d. in 1870. Christian church. Adopted, Nellie, Sept. 20, 1892—; Harold, June 5, 1897—.

2646, John Yoder⁵, 2614, Nappanee, Ind., at death, was b. Aug. 14, 1828, was m. Sept. 8, 1853, to Mary Stutzman, who was b. Nov. 23, 1853. Samuel J., 2647; Moses J., 2648; Sarah E., 2650; John, Apr., 1861—Apr. 15, 1866.

2647, Samuel J. Yoder⁶, 2646, Urbana, Ohio, was b. Jan. 18, 1856, at Nappanee, Ind., and m. Nov. 21, 1895, in Champaign Co., Ohio, by Rev. David Blythe, Elizabeth Conkle, dau. of William and Mary (Spring) Conkle, Akron, Ohio. Amish church. John William, Dec. 13, 1896—; Gilbert Harvey, Jan. 8, 1899—; Anna Mary, Feb. 11, 1905—.

2645. Catherine Mackey, the dau. of Peter Mackey, of Wetmore, Kansas, b. in 1822.

2648, Moses J. Yoder⁶, 2646, Topeka, Ind., was b. Sept. 14, 1857, in Elkhart Co., Ind., and m. Sept. 14, 1882, in Noble Co., Ind., by George Swinehart. Emma A. Kurtz, dau. of David and Susanah (Yoder) Kurtz. Topeka, Ind. Amish church. Ellis A., 2649; Elva B., Oct. 19, 1886—.

2649, Ellis Arthur Yoder⁷, 2648, Topeka, Ind., was b. June 28, 1883, in Clearspring Tp., Lagrange Co., Ind., and m. Nov. 15, 1906, by Rev. Benjamin Kendel, Blanche E. Wemple, dau. of Pixley and Rozetta (Parks) Wemple, Topeka, Ind.

2650, Sarah E. Yoder⁶, 2646, Urbana, Ohio, was b. Oct. 1, 1859, and m. Jan. 20, 1881, Jonathan J. Warye, son of John and Rebecca (Lantz) Warye. John Elton, June 12, 1883—; Orville B., Jan. 30, 1887—; Alma Rebecca, Sept. 5, 1891—; Mary Gladys, Jan. 19, 1899—.

2651, Susan Yoder⁵, 2614, Nappanee, Ind., at death, was b. May 31, 1832, d. Mar. 16, 1904, and m. Feb. 15, 1857, by Isaac Wisler, J. P., Ulric Miller, who was b. Apr. 3, 1835. Catherine, Dec. 19, 1857—Jan. 27, 1865; Jesse, 2652; Uriah, July 30, 1863—Apr. 25, 1884; Martin, 2653; John, Sept. 13, 1870—; Sarah, 2654; Emma, Aug. 4, 1878—July 23, 1901, her dau. Lula Miller, b. Mar. 24, 1901—, bound to Jesse Smucker, Archbold, Ohio.

2652, Jesse Miller⁶, 2651, Nappanee, Ind., was b. Feb. 23, 1860, and m. June 3, 1882, Ida B. Hunter who was b. Feb. 15, 1862. Clara E., June 21, 1883—Apr. 17, 1884; Charles G., Dec. 7, 1884—; Sarah G., July 12, 1886—; William E., Jan. 7, 1888—; Arta May, June 24, 1890—; Carrie A., Sept. 9, 1892—; Susan E., Mar. 2, 1896—; Iva I., June 25, 1898—; Mary L., Jan. 30, 1902—.

2653, Martin Miller⁶, 2651, Nappanee, Ind., at death, was b. May 4, 1866, d. Sept. 6, 1904, and was m. to Nettie Culp, now Mrs. Samuel Garl, Plymouth, Ind. John N., June 30, 1897—; George S., Aug. 19, 1899—; Florence E., July 22, 1902—; Delbert, Mar. 26, 1904—.

2654, Sarah Miller⁶, 2651, Nappanee, Ind., was b. May 31, 1875, and m. Dec. 26, 1896, Frank Sawyer who was b. July 22, 1875. Lester, Oct. 2, 1897—; Ransom, Jan. 4, 1901—; Mabel, Aug. 8, 1903—; Forest, May 17, 1905—.

2655, Jacob Yoder⁵, 2614, Nappanee, Ind., was b. Apr. 12, 1838, in Holmes Co., Ohio, and m. Oct. 4, 1869, in Elkhart Co., Ind., by Isaac Wisler, Esq., Susan Stull, who d. Apr. 22, 1897, of consumption, dau. of George and Catherine (Rock) Stull, Nappanee, Ind. Amish church. Louisa, 2656; Nora, 2657; Edward, Sept. 16, 1876—; Jennie, 2658; Lawrence, Oct. 15, 1881—; Harvey, 2659; Ida, Jan. 4, 1889—May 26, 1906, poison.

2656, Louisa Yoder⁶, 2655, Nappanee, Ind., at death, was b. Aug. 5, 1872, d. Nov. 25, 1896, of consumption, and m. Oct. 4, 1892, S. G. Jedrow.

2657, Nora Yoder⁶, 2655, Southington, Conn., at death, was b. July 16, 1874, d. Jan. 8, 1900, of consumption, and m. Nov. 5, 1894, J. Panter. John; Walter.

2658, Jennie Yoder⁶, 2655, Nappanee, Ind., was b. Jan. 26, 1878, and m. Jan. 29, 1903, J. Whitmer. Willard.

2659, Harvey Yoder⁶, 2655, Detroit, Mich., was b. Nov. 10, 1884, and m. in 1905, Blanche Rece. Dorethy.

Moses, Susanna, John, John, Jacob.

2660, Moses Yoder⁵, 2614, Elkhart, Ind., was b. Apr. 7, 1840, in Holmes Co., Ohio, and m. Feb., 1862, in Elkhart Co., Ind., by Isaac Wisler, Martha

2660. Jacob Yoder, son of Solomon Yoder and Elizabeth Gindelsperger; son of Christian Yoder of fam. 3895. note.

Yoder, dau. of Jacob and Mary (Plank) Yoder, Lock, Ind. Retired physician. Amish church. Chauncy, Oct. 23, 1863—, Carmen, Okl.; Emma, 2661; Albert, 2663; Francis, 2664; Milo, 2665; Nathaniel, 2666; Cora, 2667; Lauretta, 2668; Flora, July 20, 1882—.

2661, Emma Yoder⁶, 2660, Goshen, Ind., was b. Nov. 19, 1866, and m. Christian B. Hess. Flora, 2662; Clinton; Lucy; Mabel; George; Minnie; Noble; Hubert.

2662, Flora Hess⁷, 2661, Goshen, Ind., m. Dr. North. Richard.

2663, Albert Yoder⁸, 2660, Munhall, Pa., was b. Mar. 8, 1868, at Goshen, Ind., and m. Dec. 25, 1892, at Salem, Ohio, by M. J. Grable, Agnes Ashman, dau. of John and Hannah (Halloway) Ashman, Salem, Ohio. Deacon and elder in Christian church. Mabel A., Oct. 7, 1893—; Russel W., Nov. 30, 1897—; Sidney L., May 2, 1900—; Olive I., Sept. 10, 1903—.

2664, Francis Melvin Yoder⁶, 2660, Elkhart, Ind., was b. June 23, 1870, at Goshen, Ind., and m. Nov. 18, 1906, at Elkhart, Ind., Lillian (Tuttle) Boone, dau. of Henry Tuttle, who d. Mar. 8, 1896, and Susan Litefoot. Engineer.

2665, Milo J. Yoder⁶, 2660, Middlebury, Ind., was b. June 2, 1872, and m. Dec. 25, 1895, Dora Belle Kohler, dau. of Levi Kohler, Lagrange, Ind., at death, and Elizabeth Groff. Ralph Levi, Aug. 31, 1896—; Luther Wayne, Nov. 25, 1897—; D. Lucile, Apr. 22, 1902—; Elsie Blanche, July 4, 1905—.

2666, Nathaniel Yoder⁶, 2660, Springfield, Ohio, was b. Sept. 30, 1874, and m. Katherian Yoder. Paul.

2667, Cora Yoder⁶, 2660, Goshen, Ind., was b. Oct. 31, 1876, in Mo., and m. Nov. 25, 1901, at Goshen, Ind., by Rev. G. W. Reuch, Archie Keyser, son of Perry and Ella (Allbaugh) Keyser, Goshen, Ind. Mennonite church. Hazel Marie, Apr. 19, 1901—; Vera Marguerite, June 1, 1903—.

2668, Lauretta Yoder⁶, 2660, Goshen, Ind., was b. Sept. 20, 1879, at Virgil City, Mo., and m. Aug. 30, 1898, at Goshen, Ind., by Rev. Daniel Shively, Henry Franklin Stump, who was b. Jan. 3, 1878, the son of Jacob E. and Lydia Alice (Zentz) Stump, Goshen, Ind. Lloyd Calvin, Mar. 18, 1899—; Irvin Elroy, Dec. 20, 1901—; Wilbur Franklin, Dec. 25, 1906—.

Abraham, John, John, Jacob.
Catherine, Daniel, John, Jacob.

2669, Abraham Hostetler⁴, 1387, North Grove, Ind., at death, and Catherine Hochstetler⁴, 5758, were m. He was b. Feb. 17, 1798, in Somerset Co., Pa., d. Dec. 28, 1876. She was b. about the middle of 1798, being the second child of her father as named in his will. She was b. near Summit Mills, Pa., and d. there soon after the birth of her child. Eliza, 2670. Abraham m. (2) Magdalena Miller, b. in Alsace, Germany, came to America when about 8 years old, and d. Mar. 18, 1862, in Howard Co., Ind. Veronica, 4416; Elias, 2671; Anna, 2681; Jonas, d. single, in the army; Enoch, 2690; Lydia, 2696; Magdalena, 2712. M. (3) Elizabeth Gravy.

2670, Eliza Hochstetler⁵, 2669, Coal City, Ind., at death, m. (1) Joseph

2668. Jacob E. Stump was b. Jan. 4, 1849, and m. in 1872, to Lydia Alice Zentz, b. Oct. 30, 1850; their children: Cora Cidilla, Nov. 29, 1872; Sarah Ellen, Sept. 24, 1875; Henry Franklin, Jan. 8, 1878; George Wilson, Nov. 13, 1879; Clinton Hamilton, Mar. 22, 1881; Nettie Sulina, Dec. 24, 1883; Ida May, May 10, 1888. Jacob E. Stump, the son of Joseph Stump, 1806—1895, and Katie Lehman. Their children were: Abraham, Solomon, Henry, Jacob, Sinal, Allen, Joseph, David, Mario, Anna, Catherine. Lydia Alice Zentz, the dau. of Adam and Lydia (Warstler) Zentz; their children were: Hattie, Lydia Alice, Frances, Mary, Henry, Katie, John, Isaac, Nettie, Frank, Albert, and Oliver.

Reshly. Infant, d. in infancy. M. (2) Abraham Miller, as his second wife. Both d. in Owen Co., Ind., where they moved about 1856. Abraham Miller resided on the road leading from Walnutcreek to Canal Dover. His sons by his first wife, Jacob, and Michael called "Blue Mike." See fam. 9177.

2671, Elias Hostetler⁵, 2669, Peach Orchard, Ark., at death, was b. about 1820, d. about 1897, and m. Barbara Troyer, who d. about 1904. Kazia, d. young; Jacob, 2672; Catherine, 2675; Abraham, 2680.

2672, Jacob Hostetler⁶, 2671, Kokomo, Ind., was b. in 1852, and m. Mary Dotterer. Eli, 2672; Ursula, d. at 3 yrs.; Jacob, d. single; Willard, d. at 5 yrs.; Leonard; Maggie, 2674.

2673, Eli Hostetler⁷, 2672, Peach Orchard, Ark., at death, m. Sarah Peters. Mary, Sept., 1900—.

2674, Maggie Hostetler⁷, 2672, Kokomo, Ind., m. John Rebold.

Catherine, Elias, Abraham, John, John, Jacob.

2675, Catherine Hostetler⁶, 2671, Kokomo, Ind., was b. June 22, 1855, and m. in 1871, Emanuel Sites who was b. Mar. 23, 1843. Sarah, 2676; John A., June 4, 1874—; Anna, 2677; George, 2678; Eli, 2679; Elmer, Oct. 4, 1886—; Maude, Dec. 1, 1890—.

2676, Sarah Sites⁷, 2675, Kokomo, Ind., was b. Jan. 2, 1872, and m. in 1887, George Martin. Opel, Feb. 14, 1889—; Ross, 1893—; Hazel, 1895—.

2677, Anna Sites⁷, 2675, Kokomo, Ind., was b. Mar. 14, 1876, and m. July 12, 1894, Albert Lawrence Gourley, son of Christopher C. and Mary Ann (True) Gourley, Franklin, Ind. Christian church.

2678, George Sites⁷, 2675, Kokomo, Ind., was b. Apr. 25, 1879, and m. Ruth Baker. He is now single.

2679, Eli Sites⁷, 2675, Kokomo, Ind., was b. July 24, 1881, and m. Minnie Herin. Mabel, 1895—; Glenn, 1898—.

2680, Abraham Hostetler⁶, 2671, Berne, Ind., was b. in 1858, m. Elizabeth Moyer who d. in 1900. Bertha; Charles; Albert, d. single; Anna; Willard, d. single; Ursula; Elizabeth.

Anna, Abraham, John, John, Jacob.

2681, Anna Hochstetler⁵, 2669, Waupecong, Ind., at death, was b. Aug. 5, 1829, d. May 31, 1882, and m. Abraham Hershberger, b. Feb. 21, 1820, and d. July 12, 1867. Daniel A., 2682; Abraham A., 2685; Elias E., d. with lung fever; Seth A., 2687; Amos A., 2688; Silas A.; Infant.

2682, Daniel A. Hershberger⁶, 2681, Mio, Mich., was b. July 6, 1852, in Miami Co., Ind., and m. Jan. 12, 1874, in Holmes Co., Ohio, by Rev. David Beachy, Lucy Miller, dau. of Jefferson Miller, Honeyville, Ind., at death, and Barbara Vinger. Mason and farmer. Amish church. Milton, July 21, 1876—Nov. 24, 1884, dropsy; Henry, 2683; Magdalena, 2684; Leander, Feb. 27, 1888—Oct. 26, 1888, lung fever; Earl, Jan. 4, 1894—; Susan, Feb. 17, 1895—.

2683, Henry A. Hershberger⁷, 2682, Mio, Mich., was b. July 19, 1879, in Howard Co., Ind., and m. July 5, 1904, by Rev. Amos Kendall, Myrtle Stiliwell, of fam. 6475. Clerk.

2684, Maidie Hershberger⁷, 2682, Kneeland, Mich., was b. Mar. 27, 1882, and m. May 26, 1907, by Rev. E. A. Bontrager, Orvin Kurtz, son of Rev. Jonathan and Elizabeth (Byler) Kurtz, Ligonier, Ind. Mennonite church. Letha, Jan. 20, 1908—.

Abraham, Anna, Abraham, John, John, Jacob.

Susanna, Rebecca, Isaac, Benjamin, John, John, Jacob.

2685, Abraham A. Hershberger⁶, 2681, Greentown, Ind., and Susana Miller⁷, 1690, were m. Jan. 3, 1878, near Waupecong, Ind., by D. C. Miller. He was b.

May 17, 1855, in Miami Co., Ind., and she June 13, 1858. Mennonite church. Noah, 2686; Elmer, Aug. 24, 1882—; Elsie, July 4, 1884—Mar. 21, 1889; Eli, Jan. 12, 1887—Feb. 4, 1889; Flossie, Nov. 14, 1888—; William, June 27, 1892—Mar. 17, 1893; Elma, Aug. 27, 1894—Jan. 29, 1900; Neada, Oct. 7, 1897—.

2686, Noah A. Hershberger⁷, 2685, Nappanee, Ind., was b. Oct. 11, 1879, in Miami Co., Ind., and m. May 2, 1903, by Rev. Amos Kendall, Mattie Troyer, dau. of John and Caroline (Schrock) Troyer, Kokomo, Ind., of fam. 6223, note. Carpenter and furniture maker. Amish church. Infant, Feb. 14, 1905—Feb. 26, 1905; Marvin Elsworth, Oct. 3, 1906—.

Seth, Anna, Abraham, John, John, Jacob.
Christina, Catherine, Elizabeth, Benjamin, John, John, Jacob.

2687, Seth A. Hershberger⁶, 2681, Greentown, Ind., and Christina Sproal⁷, 1727, were m. Mar. 12, 1888, by Rev. Daniel Miller. He was b. Apr. 2, 1860, in Miami Co., Ind., and she Feb. 13, 1867. Amish church.

Amos, Anna, Abraham, John, John, Jacob.
Benjamin, Benjamin, John, John, Jacob.

2688, Amos Hershberger⁶, 2681, Strasburg, Ohio, and Lydia Hostetler⁶, 1896, were m. Apr. 23, 1883. She was b. Mar. 26, 1865. Amish church. Seth, Apr. 21, 1885—; Maud, 2689; Noah Elmer, Jan. 18, 1891—; Altine, Mar. 10, 1894—; Earl May, May 9, 1894—; Iva, Sept. 9, 1900—; Ray, Jan. 23, 1903—.

2689, Maud Hershberger⁷, 2688, Strasburg, Ohio, was b. Jan. 20, 1888, and m. May, 1906, Harry Wiggins. Adren, Dec. 15, 1906—.

Enoch, Abraham, John, John, Jacob.

2690, Enoch Hochstetler⁵, 2669, Waupecong, Ind., at death, Feb., 1863, m. Anna Emmick, who later m. John Trittbaugh, Mayer, Minn. Magdalena, 2691; Abraham, 2692; Rose, 2693; Jacob, 2695.

2691, Magdalena Hostetler⁶, 2690, Somerset, Ind., was b. Sept. 29, 1857, in Miami Co., Ind., and m. Oct. 19, 1882, in Wabash Co., Ind., Daniel Keefer, son of John and Lucern (Riffel) Keefer, Wabash, Ind. Lutheran church. Samantha, Sept. 7, 1883—; Harry, Apr. 22, 1886—.

2692, Abraham Hochstetler⁶, 2690, Hopkins, Minn., was b. Mar. 24, 1860, in Miami Co., Ind., and m. Nov. 10, 1888, at Chaska, Minn., Mary Wagner, dau. of Philip and Rapha (Beder) Wagner, Hopkins, Minn. Lutheran church. John, Sept. 12, 1889—; Walter, Nov. 13, 1891—; Henry, Jan. 7, 1894—; Jacob, Nov. 6, 1896—d. in burning house; Clarence, May 4, 1899—; Lavina, Jan. 14, 1901—; Cordelia, Sept. 15, 1902—; Myrtle, Apr. 22, 1904—; Florence, Sept. 27, 1905—; Fred, July 7, 1907—.

2693, Rosa Hochstedler⁶, 2690, Shipshewana, Ind., was b. Sept. 18, 1862, in Miami Co., Ind., and m. Jan. 28, 1886, in Lagrange Co., Ind., by David Kaufman, Daniel J. Glick, son of John G. and Martha (Hooley) Glick, Middlebury, Ind. Amish church. Katie, 2694; Moses, Apr. 21, 1889—; Enos, Mar. 28, 1892—; Mattie, May 8, 1896—; Annie, Sept. 8, 1899—.

2694, Katie Glick⁷, 2693, Shipshewana, Ind., was b. Feb. 18, 1887, in Lagrange Co., Ind., and m. Feb. 1, 1906, in the same county, by Rev. Eli E. Borntreger, Noah Bontrager, son of Manasses J. and Lydia (Yoder) Bontrager, Shipshewana, Ind., of fam. 8123. Amish church. Mahlon, Dec. 21, 1906—.

2695, Jacob E. Hochstetler⁶, 2690, Eagle River, Wis., was b. Feb. 1, 1863, at Waupecong, Ind., and m. June 8, 1887, at Peru, Ind., by Rev. B. T. Cousins, Mary A. Hiers, dau. of John and Rachel (Hoover) Hiers, Peru, Ind. Stationary

engineer. Lucia, Mar. 16, 1888—; Dora, July 30, 1889—; Katy, Mar. 20, 1891—; Howard, June 18, 1897—; Edward, Apr. 7, 1905—.

Lydia, Abraham, John, John, Jacob.

2696, Lydia Hochstetler⁶, 2669, Columbus, Mo., at death, Nov., 1872, m. John Klingelsmith, of McGrawsville, Ind. She d. while returning in a covered wagon from Kansas to Indiana. Amish church. Magdalena, 2697; John, 2698; William, 2699; Benjamin, 2701; Anna, 2704; Lucinda, 2706; Abraham, d. young; Andrew, 2711.

2697, Magdalena Klingelsmith⁶, 2696, Kansas, at death, d. in 1870, six months after she m. A. Bash.

2698, John Klingelsmith⁶, 2696, Ark., at death, was m. to Lydia Zook. He d. in 1895. None of his fam. are living.

William, Lydia, Abraham, John, John, Jacob.

Elizabeth, Elizabeth, Jonathan, John, Jacob.

2699, William Klingelsmith⁶, 2696, Chief, Mich., and Elizabeth Kendall⁵, 6435, were m. Oct. 22, 1882. He was b. Oct. 25, 1857, and she May 14, 1855. Church of the Brethren. Genettie, 2700; Charles, Oct. 1, 1884—Nov. 3, 1884; Nora, Nov. 12, 1885—; Lizzie, Sept. 23, 1887—; Reuben, July 5, 1889—; Emma, Feb. 13, 1891—; Guy, Apr. 13, 1893—; Cora, Aug. 20, 1896—; Henry, Feb. 11, 1899—; Matilda, Aug. 4, 1901—.

2700, Genettie Klingelsmith⁷, 2699, Chief, Mich., was b. Aug. 11, 1883, and m. Nov. 23, 1901, Moses J. Schmucker, son of John and Catherine (Schlabach) Schmucker, Waupecong, Ind., both deceased. William Franklin, Mar. 25, 1905—.

Benjamin, Lydia, Abraham, John, John, Jacob.

Abraham, Elizabeth, David.

Sarah, Elizabeth, John, Jacob.

Veronica, Abraham, John,

2701, Benjamin Klingelsmith⁶, 2696, Chief, Mich., and Sarah Feller⁷, 4417, were m. Aug. 8, 1883, at North Grove, Ind., by Henry Rose, Esq. He was b. Apr. 3, 1859, in Miami Co., Ind., and she Dec. 20, 1866. Amish church. Maude, 2702; Bessie, 2703; Jesse, Nov. 5, 1887—; Harry, June 3, 1890—; Grover, Oct. 14, 1892—; Clyde, May 9, 1895—; Leona, Nov. 10, 1897—; Oakie, Feb. 14, 1901—; Dewey, Feb. 7, 1904—.

2702, Maude Klingelsmith⁷, 2701, Milford, Neb., at death, was b. Nov. 24, 1883, d. Dec. 1, 1905, of typhoid fever, and was m. to Christian Sutter. Dolly, Feb. 16, 1903—; Clifford, May, 1904—; Infant.

2703, Bessie Klingelsmith⁷, 2701, Chief, Mich., was b. Sept. 27, 1885, and m. Apr. 28, 1904, John Jansi. Agnes, Feb. 14, 1905—; Chester, May 13, 1909—.

2704, Anna Klingelsmith⁶, 2696, McGrawsville, Ind., was b. July 23, 1862, in Miami Co., Ind., and m. Oct. 26, 1884, by Henry Rose, Lewis Foust, son of Eli Foust who d. in 1890, at Waupecong, Ind., and Corine Shafer who d. in 1888. Dunkard church. Riley, Mar. 21, 1885—; Dale, 2705; Walter, June 14, 1889—; Frederick, Aug. 19, 1891—; Harley, Oct. 10, 1893—; Arley, Oct. 10, 1893—; Rolan, Mar. 19, 1896—; Cecil, Feb. 27, 1898—; Manda, Oct. 13, 1900—; John, Oct. 29, 1903—.

2705, Cediallia E. Foust⁷, 2704, Peru, Ind., was b. Jan. 15, 1887, in Harris Tp., Miami Co., Ind., and m. Feb. 3, 1907, near Kokomo, Ind., by J. D. Ross, J. P., Oliver P. M. Norton, son of Charles B. and Mary J. Norton. Bessie M., May 1, 1908—May 1, 1908.

2706, Lucinda Klingelsmith⁶, 2696, North Lima, Ohio, was b. Apr. 22, 1865, in Miami Co., Ind., and m. Dec. 17, 1880, in Holmes Co., Ohio, by Fred Lentz, Noah Shank, son of Jacob and Margaret (Michael) Shank. Mennonite church.

Mary Jane, 2707; Iva, 2708; Charles, 2709; Lula, 2710; Vernon, May 7, 1889—; Maud, July 25, 1891—; Mina, Mar. 5, 1897—; Ray, Nov. 22, 1899—; Roy, Feb. 28, 1902—; Bessie, June 5, 1904—; Floyd, Feb. 24, 1907—.

2707, Mary Jane Shank⁷, 2706, Lockwood, Ohio, was b. Oct. 6, 1881, and m. Dec. 23, 1903, at Warren, Ohio, by E. O. Dilley, J. P., Guy Sherman Casterline, son of Frank and Diana Casterline. Karry Everitt, Nov. 27, 1904—; Ethel May, Nov. 4, 1906—.

2708, Iva Shank⁷, 2706, Milford, Ind., was b. Jan. 24, 1884, in Holmes Co., Ohio, and m. Aug. 29, 1903, in Howard Co., Ind., by Rev. Amos Kendall, William Troyer, son of Jacob J. and Catherine (Hensler) Troyer, Nappanee, Ind. Amish church. Kenneth Raymond, Jan. 14, 1905—; Dorothy Mildred, Dec. 11, 1907—.

2709, Charles Shank⁷, 2706, East Claridon, Ohio, was b. Nov. 27, 1886, near Walnutcreek, Ohio, and m. Mar. 31, 1906, at East Claridon, Ohio, by Henry Hale, Cora Sherman, dau. of William and Julia (Smith) Sherman, Chardon, Ohio. Amish church.

2710, Lula Shank⁷, 2706, West Farmington, Ohio, was b. June 8, 1887, at Plevna, Ind., and m. Feb. 12, 1905, at Burton, Ohio, by Rev. B. A. Williams, Harris Breggs Coe, who was b. Nov. 20, 1882, the son of A. C. and Lucy S. (Briggs) Coe, East Claridon, Ohio. M. E. church.

2711, Andrew Klingelsmith⁸, 2696, East St. Louis, Ill., m.

2712, Magdalena Hostetler⁵, 2669, North Manchester, Ind., at death, was m. (1) to George Roush. *Delilah*; *Susan*, burned to death, while cooking, aged about fourteen years; Lovina, 2713; Sarah, 2714; George. M. (2) John Harter.

2713, Lovina Roush⁶, 2712, Davenport, Iowa, was m.

2714, Sarah Roush⁶, 2712, Ind., m.

Moses, John, John, Jacob.

2715, Moses Hostetler⁴, 1387, Bellefontaine, Ohio, at death, was b. May 6, 1800, in Somerset Co., Pa., d. Jan. 28, 1860, and was m. (1) to Catherine Stufall. Susanna, 2716; *Delilah*, 2735. M. (2) Mar. 11, 1823, Hannah Crutchman, who was b. Aug. 28, 1809, d. Nov. 6, 1900, the dau. of Peter Kretchman and Susan Shoemaker. See fam. 5986, note. Sarah, 2768; Hiram M., 2771; Mary Ann, 2774; Eli, 2775; Elizabeth, 2776; Samuel M., 2786; Drusilla, 2789; Dianah, 2797.

2716, Susanna Hostetler⁵, 2715, Ai, Ohio, at death, was b. Mar. 8, 1825, d. Sept. 23, 1887, and m. Jonas Snyder, who d. May 20, 1889, at Swanton, Ohio. Evangelical church. Minerva Jane, 2717; Mary Elizabeth, 2720; Sarah Emma, 2723; Alice Lucretia, 2727; Isabel Ann, 2731; *Delilah* Samantha, 2732; Cora Ida, 2734.

2717, Minerva Jane Snyder⁶, 2716, Ai, Ohio, at death, was b. Sept. 16, 1850, d. Nov. 16, 1881, and m. Albert Stillwell who d. Jan. 20, 1881. Ethel Stella, 2718; Arthur N., 2719.

2718, Ethel Stella Stillwell⁷, 2717, Napoleon, Ohio, was b. Aug. 21, 1876, and m. Feb. 26, 1896, at Swanton, Ohio, by Rev. N. B. C. Love, D. D., Lewis Babcock, b. Feb. 23, 1872, the son of John B. and Ann Eliza (Sturdavant)

2710, Alvarado C. Coe was b. Aug. 6, 1846, at Shalersville, Ohio, the son of Asa H. Coe who was b. Mar. 12, 1808, and Diana Parsons who was b. Dec. 15, 1820. Lucy Briggs was b. Dec. 5, 1857, dau. of William M. Briggs who was b. Dec. 11, 1828, and Carlisa Wilson who was b. Feb. 18, 1832.

Babcock, Napoleon, Ohio. Methodist church. Albert Doyle, June 4, 1898—; Ruth Esther, Feb. 19, 1900—; Lina Isabelle, June 19, 1902—; Doris Anna, Sept. 15, 1909—.

2719, Arthur N. Stillwell⁷, 2717, 570 Oak St., San Francisco, Cal., m. July 3, 1904, Florence Anna Aredale who was b. Jan. 1, 1886. Edna Bell, Mar. 25, 1906—.

2720, Mary Elizabeth Snyder⁶, 2716, Chardon, Ohio, was b. Sept. 4, 1851, at Shanesville, Ohio, and m. Sept. 9, 1875, at Ogden, Mich., by Rev. S. P. Klots, Hiram F. Toland, son of Gabriel Toland, New Philadelphia, Ohio, and his wife Rose Anne Oler. Jennie Alice, 2721; Orrie Edward, 2722; Anna Bell, May 25, 1878—July 1, 1879; Minnie, Feb. 25, 1883—; Lila, May 11, 1888—.

2721, Jennie Alice Toland⁷, 2720, Defiance, Ohio, was b. May 25, 1876, near Ai, Ohio, and m. Oct. 22, 1891, at Napoleon, Ohio, by Rev. H. G. Seidinger, William Croninger, son of Lorenzo D. and Anna E. (Hicks) Croninger, Defiance, Ohio. Evangelical church. Hazel Gladys, Dec. 22, 1892—; Lester Leroy, Aug. 15, 1904—.

2722, Orrie Edward Toland⁷, 2720, Chardon, Ohio, was b. Nov. 8, 1881, and m. Apr. 7, 1903, Amy Bluebaugh, who was b. Sept. 9, 1883, the dau. of Benjamin and Margaret (McNamara) Bluebaugh, Forest, Ohio. Ralph Ariel, Mar. 31, 1905—.

2723, Sarah Emma Snyder⁶, 2716, Glenwood Springs, Colo., at death, was b. Feb. 11, 1855, and m. Albert Robinson, who later moved to California. Jonas G, 2724; Maude, 2725; Ivan A., 2726; Susan Rebecca, Mar. 11, 1892—.

2724, Jonas G. Robinson⁷, 2723, Casa Verdugo, Cal., at death, was b. Aug. 12, 1876, d. Mar. 24, 1908, and m. Oct. 9, 1901, Clara Margaret Steele, dau. of David Steele who d. Apr. 23, 1908, and Laura Margaret Lakamp, Casa Verdugo, Cal. Laura Emma, Sept. 23, 1902—Feb. 22, 1903; Margaret Lucille, Aug. 4, 1906—.

2725, Maude Isabelle Robinson⁷, 2723, Casa Verdugo, California, was b. Aug. 30, 1877, and m. Feb. 27, 1902, William John Lacy, son of Alvin C. Lacy, 1172 Jackson Boulevard, Chicago, Ill., and Katherine Evans who d. in 1878.

2726, Ivan Robinson⁷, 2723, Casa Verdugo, Cal., was m.

Alice, Susanna, Moses, John, John, Jacob.

2727, Alice Lucretia Snyder⁶, 2716, Manchester, Mich., was b. May 15, 1857, and m. Apr. 24, 1880, Watson Gardinier, son of Samuel and Miria (Wiggins) Gardinier. Effie M., 2728; Cora S., 2729; Caddie B., 2730; Alice D., Dec. 20, 1889—; Meral W., Nov. 28, 1896—.

2728, Effie M. Gardinier⁷, 2727, Manchester, Mich., was b. June 25, 1881, in Fulton Co., Ohio, and m. Mar. 24, 1904, at Swanton, Ohio, by Rev. William Boyers, Lineas E. Carter, son of George and Ruth (Sprague) Carter, Delta, Ohio. Methodist church.

2729, Cora S. Gardinier⁷, 2727, Delta, Ohio, was b. Nov. 22, 1882, in Royalton Tp., Fulton Co., Ohio, and m. May 10, 1900, at Delta, Ohio, by Rev. S. G. Neil, Romeo D. Mizer, son of Jacob S. and Delilah (Schrock) Mizer, Delta, Ohio. United Brethren church. Paul Watson, Nov. 21, 1900—; Roy Sidney, July 16, 1904—.

2730, Caddie B. Gardinier⁷, 2727, Manchester, Mich., was b. Aug. 23, 1887, and m. Dec. 19, 1905, Clarence Johnson, son of William and Emma (Dunbar) Johnson. Hildah, Apr. 8, 1907—.

2731, Isabel Ann Snyder⁶, 2716, Metamora, Ohio, was b. Aug. 31, 1859, and m. Feb. 20, 1881, Peter Shaffer, son of Henry Shaffer who d. May 30, 1891, and Julia Ottgen. Methodist church. Harry, June 11, 1891—; Holly, Mar. 14, 1895—; Claud H., d. June 18, 1890.

2732, Delilah Snyder⁶, 2716, Swanton, Ohio, was b. Mar. 20, 1862, at Ai, Ohio, and m. Apr. 13, 1882, at Ai, Ohio, by Samuel Gardinier, Albert Smith, son of Frederick and Margaret (Nort) Smith, Swanton, Ohio. Methodist church. Frederick Glen, Sept. 1, 1883—; Leo Clarence, 2733; Hope Isabel, Sept. 13, 1891—July 31, 1901; Edna Susanna, Mar. 17, 1894—.

2733, Leo Clarence Smith⁷, 2732, Gambier, Ohio, was b. Apr. 18, 1885, and m. Apr. 19, 1905, by Rev. William Boyers, Margaret Pfaff, dau. of Lewis and Bertie (Manley) Pfaff, Swanton, Ohio.

2734, Cora Ida Snyder⁶, 2716, Clinton, Mich., was b. July 30, 1864, and m. Nov. 15, 1884, Manasses Sipe who was b. Aug. 24, 1863, the son of Samuel Sipe, Delta, Ohio, and Lydia Krieger. Silvia Florence, Feb. 19, 1886—; Lawrence Iva, July 3, 1888—; Otto Clarence, Mar. 17, 1892—.

Delilah, Moses, John, John, Jacob.

2735, Delilah Hostetler⁸, 2715, Delta, Ohio, at death, was b. July 9, 1823, d. Apr. 12, 1893, and m. Feb. 21, 1841, Levi Schrock who d. Oct. 16, 1898. Reformed church. Josiah, Aug. 18, 1841—1861, in the army; Catherine, 2736; Susanna, Feb. 11, 1845—, 741 West Washington St., South Bend, Ind.; Lucinda, 2742; Mary Ann, 2744; Lovina, 2751; Delilah, 2755; Ellen, 2759; Elia, 2762; Ilias Jane, Jan. 14, 1861—; Clark, Feb. 28, 1863—; Sarah, 2763; Laura, 2766.

2736, Catherine Schrock⁶, 2735, Delta, Ohio, was b. May 29, 1843, in Holmes Co., Ohio, and m. Jan. 28, 1862, in Fulton Co., Ohio, by Samuel Swartz, Jacob Everett, who d. Sept. 17, 1901, the son of John Everett. Evangelical church. Sarah Amanda, 2737; William Henry, 2739; Mary Malinda, 2704; Harvey Allen, 2741.

2737, Sarah Amanda Everett⁷, 2736, Delta, Ohio, at death, was b. Oct. 27, 1862, d. Feb. 15, 1903, and m. Mar. 10, 1879, Samuel Harger. Edith; Chester; Ernest, 2738.

2738, Ernest Harger⁸, 2737, Toledo, Ohio, m. Sadie Donahue.

2739, William Henry Everett⁷, 2736, Adrian, Mich., was b. Aug. 24, 1863, and m. Arvilla Mason. Leo; Mary; Grace; Lloyd.

2740, Mary Malinda Everett⁷, 2736, Norvell, Mich., was b. Sept. 13, 1866, and m. Dec. 6, 1883, Wilson Chapman Negus, son of Porter and Margaret (Stambaugh) Negus. Lester Oren, Sept. 23, 1884—; Lloyd Clement, Dec. 13, 1887—.

2741, Harvey Allen Everett⁷, 2736, Delta, Ohio, was b. June 30, 1871, and m. Dec. 24, 1901, Lillie Ford.

2742, Lucinda Schrock⁶, 2735, Delta, Ohio, at death, was b. Apr. 3, 1847, in Holmes Co., Ohio, d. Feb. 25, 1875, of consumption, and m. Sept. 22, 1867, Samuel Frybarger. Son, Sept. 7, 1868, stillborn; Rosa Bell, 2743.

2743, Rosa Bell Frybarger⁷, 2742, Delta, Ohio, was b. Mar. 31, 1875, and m. Herrick McArthur. Dau., stillborn.

Mary, Delilah, Moses, John, John, Jacob.

2744, Mary Ann Schrock⁶, 2735, Delta, Ohio, was b. May 31, 1849, and m. (1) Jan. 2, 1869, William Enyart who was b. Aug. 20, 1849, and d. Apr. 4, 1894. Evangelical church. Edward Levi, 2745; Arminda Jane, 2747; Cora May, 2748; Emmer E., 2749; Herman Albert, 2750. M. (2) Apr. 15, 1895, Joseph Baldwin who was b. Feb. 19, 1848.

2745, Edward Levi Enyart⁷, 2744, Toledo, Ohio, was b. Oct. 27, 1869, and m. Nov. 10, 1889, Edith H. Munson who was b. Apr. 1, 1871, the dau. of A. W. and Ellen M. (Stebbins) Munson, Swanton, Ohio. Ella May, 2746; Mabel Mary, May 21, 1892—; Arthur William, Mar. 4, 1894—; Ernest Edward, Nov. 14, 1897—; Perry James, July 23, 1901—; De Lillah B., Sept. 14, 1904—.

2746, Ella May Enyart⁸, 2745, Delta, Ohio, was b. July 2, 1890, and m. Mar. 15, 1908, LeRoy E. Pfaff. Edwina May, Feb. 1, 1909—.

2747, Arminda Jane Enyart⁷, 2744, Java, Ohio, at death, was b. May 27, 1872, d. Feb. 9, 1890, and m. Delbert Lewis. Ted; Maggie; Gracie.

2748, Cora May Enyart⁷, 2744, Monroe, Mich., was b. Jan. 2, 1876, and m. Feb. 5, 1893, Miles Alba Cole. Elsie, Jan. 31, 1894—; Bert, Jan. 3, 1896—; Clarence, Sept. 14, 1898—; Florence, Mar. 11, 1900—July 3, 1903; Belle, Feb. 4, 1903—; Theron, Jan. 22, 1905—Sept. 11, 1905; Herman, May 16, 1907—; Lorella, Oct. 29, 1910—.

2749, Emmer E. Enyart⁷, 2744, Delta, Ohio, was b. Mar. 21, 1879, and m. July 17, 1901, Clara Belle Harrison. Thelma Josephine, July 20, 1906—; Alfrieda Marion, May 31, 1909—.

2750, Herman Albert Enyart⁷, 2744, Delta, Ohio, was b. Mar. 20, 1886, and m. Aug. 8, 1908, Audrey Beatrice Luke, dau. of Edward and Malinda (Everett) Luke, Delta, Ohio. Reformed church.

2751, Lovina Schrock⁶, 2735, Lyons, Ohio, was b. Sept. 24, 1856, and m. July 20, 1871, Elias Charles Sigsbee, son of Elias and Elvira (Hartshorn) Sigsbee, Lyons, Ohio. United Brethren church. Carrie May, 2752; Addie Ellen, 2753; Abrical Belle, 2754; Ida Louisa, Sept. 20, 1890—.

2752, Carrie May Sigsbee⁷, 2751, Lorain, Ohio, was b. Dec. 11, 1871, and m. May 4, 1907, Lee Youngblood, son of Phillip Youngblood who d. Aug. 2, 1890, and Elizabeth Marietta. Methodist church.

2753, Addie Ellen Sigsbee⁷, 2751, Montgomery, Mich., was b. Oct. 7, 1877, and m. Feb. 20, 1895, Philip W. Barrett. Elva Pearl, Apr. 21, 1897—; Gareld Keith, Sept. 30, 1903—.

2754, Abrical Belle Sigsbee⁷, 2751, Lorain, Ohio, was b. Apr. 30, 1885, and m. Aug. 2, 1910, Dr. C. B. Voight.

Delillah, Dellah, Moses, John, John, Jacob.

2755, Delilah Schrock⁶, 2735, Ai, Ohio, at death, was b. Sept. 4, 1853, and m. John Harger, now of Delta, Ohio. The list of her children is incomplete and their order uncertain. Frank, 2756; Maud, 2757; Mary, 2758.

2756, Frank Harger⁷, 2755, Swanton, Ohio, was b. July 7, 1871, and m. Apr. 19, 1891, Amanda Plettner. Hazel H., June 20, 1892—Sept. 28, 1892; Grace H., June 30, 1895—May 25, 1899; Hope, May 7, 1897—; Harold, May 11, 1899—; Garland, Jan. 4, 1909—.

2757, Maud Harger⁷, 2755, Delta, Ohio, m. Mr. Babcock.

2758, Mary Harger⁷, 2755, Metamora, Ohio, m. Mr. Woodring.

2759, Ellen Schrock⁶, 2735, Berkey, Ohio, was b. Aug. 26, 1855, and m. (1) Mar. 25, 1873, Omer Charles Tiney, son of Charles and Electa (Whitten) Tiney, Sidney, Ohio. Methodist church. Millie, 2760; Emma, 2761; B. Charles, Jan. 28, 1887—, Valparaiso, Ind. M. (2) May 29, 1901, Martin H. Collins.

2760, Millie Tiney⁷, 2759, Swanton, Ohio, was b. Oct. 8, 1879, and m. Aug. 15, 1906, R. K. Elliott, son of Charles and Emma Florence (Conner) Elliott, Sylvania, Ohio. Methodist church.

2761, Emma Tiney⁷, 2759, Tecumseh, Mich., was b. Mar. 25, 1881, and m. Aug. 12, 1902, Ernest Edward Hoyt, son of George Greenwood and Elizabeth

Adella (Gerrold) Hoyt, Remus, Mich. Methodist church. Marcus Brownie, Aug. 25, 1903—Oct. 23, 1903; Ernest Harland, Sept. 18, 1905—; Helen Tiney, May 29, 1909—.

2762, Eli Schrock⁶, 2735, Whitehouse, Ohio, was b. Oct. 15, 1857, and m. Dec. 27, 1885, Sarah Jane Baldwin, dau. of John Baldwin, Seney, Ohio, and Lucy Ann Clingerman. Evangelical church. Jessie, Jan. 1, 1887—.

2763, Sarah Schrock⁶, 2735, Sylvania, Ohio, was b. Nov. 19, 1865, and m. Oct. 4, 1880, Charles Gates, son of Leria and Matilda (Woodcock) Gates, Weston, Mich. Universalist church. Stella, 2764; Allie, 2765; James, Jan. 27, 1888—; Dallas, Feb. 20, 1892—.

2764, Stella Gates⁷, 2763, Fairfield, Mich., was b. Nov. 7, 1882, and m. Dec. 17, 1899, Ralph W. Barger, son of Thomas J. and Ellen (Houghmont) Barger, Toledo, Ohio. Their children d. at birth. Harley W., Jan. 5, 1905; Mildred L., Mar. 17, 1906; Ralph Wayne, Feb. 19, 1909.

2765, Allie Gates⁷, 2763, Sylvania, Ohio, was b. June 30, 1884, and m. May 16, 1903, Ralph Stowell, son of Charles M. and Ida (Ordway) Stowell, Fairfield, Mich.

2766, Laura Schrock⁶, 2735, Delta, Ohio, was b. Dec. 23, 1867, and m. Oct. 4, 1885, William Burnhart Peterson. Evangelical church. Orra Lee, 2767; Frederick Ray, Nov. 16, 1891—; Harry, Mar. 9, 1896—Mar. 18, 1896; Ollie May, Feb. 10, 1902—; Mary Ellen, Aug. 12, 1904—.

2767, Orra Lee Peterson⁷, 2766, Delta, Ohio, was b. Feb. 27, 1886, and m. Apr. 4, 1909, Goldia Dannie, who was b. Mar. 28, 1891. Lutheran church. Frank Leonard, Nov. 20, 1909—.

2768, Sarah Hostetler⁵, 2715, Joplin, Mo., at death, was b. Mar. 29, 1829, d. Feb. 6, 1876, and was m. (1) Oct. 21, 1844, to James M. Viol. Four children, d. young. M. (2) George McDowell who d. in 1880. Celia Augusta, 2769; Charles L., 2770.

2769, Celia McDowell⁶, 2768, Delta, Ohio, was b. Mar. 8, 1861, at Bellefontaine, Ohio, and m. Sept. 26, 1883, at Wauseon, Ohio, by Rev. George Greenwald, William W. Pratt, Jr., son of William W. Pratt, Delta, Ohio, who d. Jan. 12, 1907, and Susan Tombs who d. Mar. 7, 1905. Presbyterian church. Mabel Edith, Oct. 9, 1885—Feb. 13, 1889, scarlet fever; Edward Jacob, Mar. 11, 1887—; Hazel Helen, Dec. 3, 1890—.

2770, Charles L. McDowell⁶, 2768, Gideon, Mo., was m.

2771, Hiram M. Hostetler⁵, 2715, Findlay, Ohio, at death, was b. Mar. 31, 1831, d. Jan. 3, 1903, and m. Oct. 17, 1852, at Iconium, Iowa, Christena Etter, dau. of Jacob Etter who d. near Iconium, Iowa, and Frances Bradley. Carpenter and builder. Church of Christ. Mary Margaret, 2772; Lonzo Leroy, Nov. 3, 1855—Jan. 8, 1879, consumption; Jacob Edward, July 18, 1859—Apr. 28, 1880, consumption; Flora Isabelle, 2773.

2772, Mary Margaret Hostetler⁶, 2771, St. Louis, Mo., at death, was b. Nov. 6, 1853, at Iconium, Iowa, d. Oct. 6, 1874, of smallpox, and m. Apr. 2, 1871, at Carthage, Mo., Henry Borger. Crete Christena, Apr. 6, 1872—Apr. 27, 1872.

2773, Flora Isabelle Hostetler⁶, 2771, Findlay, Ohio, was b. Nov. 29, 1864, at Iconium, Iowa, and m. May 16, 1889, at Findlay, Ohio, by Rev. Ambrose Moore, Sherwin H. Courtney, son of Edward Courtney, Weymouth, Ohio, and his wife Mary Ann. Teacher before marriage. Church of Christ. Lloyd Virgil, Sept. 15, 1892—; Edward Hiram, Oct. 6, 1894—; Christena Merlynn, Sept. 22, 1899—.

2774, Mary Ann Hostetler⁵, 2715, Norwich, Kansas, was b. Oct. 29, 1833, in Holmes Co., Ohio, and m. Sept. 3, 1854, in Fulton Co., Ohio, Daniel Strayer, son of Joseph Strayer, who d. in Cambria Co., Pa., and Mattie Stull. Evangelical church.

2775, Eli Hostetler⁵, 2715, Degraff, Ohio, at death, was b. Feb. 28, 1836, in Holmes Co., Ohio, d. Jan. 17, 1863, and m. June 24, 1860, Mary Marshall. He enlisted Aug. 8, 1862, in Co. H 96 Regiment Ohio Volunteer Infantry, at Bellefontaine, Ohio. At the battle of Arkansas Post he was taken ill with measles, took cold, and d. on the boat on the way to Vicksburg, and with many others was buried on the banks of the Mississippi River.

Elizabeth, Moses, John, John, Jacob.

2776, Elizabeth Hostetler⁵, 2715, Delta, Ohio, at death, was b. Oct. 14, 1838, in Holmes Co., Ohio, d. Apr. 25, 1905, and m. July 4, 1859, at Fairfield, Mich., David Shaffer, now deceased, son of Josiah and Mary (Tombs) Shaffer. United Brethren church. William, 2777; Eli A., 2779; Mary, Oct. 7, 1862—Aug., 1864; Samuel T., 2781; Laura B., 2783; Minnie P., 2784.

2777, George William Shaffer⁶, 2776, Delta, Ohio, was b. Nov. 22, 1859, at Delta, Ohio, and m. Apr. 18, 1882, at the same place, by Rev. G. W. Crawford, Della Pratt, dau. of William W. and Susan (Tombs) Pratt. Merchant. Trustee, class leader and S. S. Supt. in United Brethren church. Nellie, 2778; Ferlonica, Sept., 1892—.

2778, Nellie Shaffer⁷, 2777, Delta, Ohio, was b. Aug. 8, 1885, at Delta, Ohio, and m. Dec. 14, 1901, at Adrian, Mich., Rollo S. Snyder, son of Simon and Rachel (Biddle) Snyder, Delta, Ohio. Helen, June 6, 1903—.

2779, Eli A. Shaffer⁶, 2776, Delta, Ohio, was b. May 20, 1861, at Delta, Ohio, and m. (1) Mar. 2, 1882, Nannie E. Rhodes, dau. of Frederick and Mary Rhodes, Bloomington, Ill. Traveling man. David Augustus, 2780. M. (2) Georgia Alcorn, dau. of D. J. and Elizabeth Alcorn, Bloomington, Ill.

2780, David Augustus Shaffer⁷, 2779, Bloomington, Ill., was b. Oct. 27, 1884, and m. Dec. 20, 1906, Nellie Proctor.

2781, Samuel T. Shaffer⁶, 2776, Toledo, Ohio, was b. May 27, 1864, and m. (1) Mar. 19, 1885, Aurilla Amadan. Mabel Flora, 2782; John Archie, Nov. 15, 1888—Apr. 8, 1890. M. (2) Oct. 19, 1909, Lena Dusseau.

2782, Mabel Flora Shaffer⁷, 2781, New Medford, Oregon, was b. July 23, 1887, and m. R. O. Burgess.

2783, Laura B. Shaffer⁶, 2776, 321 St. Aubin Ave., Detroit, Mich., was b. May 11, 1866, in Williams Co., Ohio, and m. (1) May 28, 1883, George N. Taylor. Frances Grace, 2784. M. (2) Sept. 14, 1886, John William Cotney.

2784, Grace Taylor⁷, 2783, Wauseon, Ohio, was b. Jan. 23, 1884, at Delta, Ohio, and m. Jan. 22, 1905, at Delta, Ohio, by Rev. G. W. Ferguson, Elizer B. Beatty, son of Sidney S. and Elizabeth (Welch) Beatty, Wauseon, Ohio. David S., June 5, 1906—; Elizabeth M., Mar. 10, 1908—.

2785, Minnie Idola Shaffer⁶, 2776, Delta, Ohio, was b. May 2, 1868, at Ai, Ohio, and m. Dec. 2, 1891, at Chicago, Ill., by John P. Murphey, J. P., Peter Kenney, son of Michael Kenney, Anthey, Ireland, and his wife Bridget Killroy. Kathleen Laura, Sept. 21, 1893—; Owen Ramion, Apr. 11, 1897—; Fred Archie, Feb. 26, 1899—.

2786, Samuel M. Hostetler⁵, 2715, El Paso, Ill., was b. Apr. 13, 1841, in Holmes Co., Ohio, and m. Jan. 30, 1868, at Eureka, Ill., Martha F. Grove who was b. June 8, 1845, and d. Jan. 23, 1894, the dau. of Henry and Elizabeth

(Huber) Grove, Eureka, Ill., at death. Enlisted Aug. 8, 1862, in Co. H 96 Regiment Ohio Infantry Volunteers, at Bellefontaine, Ohio, and was discharged July 6, 1865, at Trenton, N. J. Christian church. Mellie E., 2787; George H., 2788.

2787, Mellie E. Hostetler⁶, 2786, El Paso, Ill., was b. Feb. 27, 1871, in Woodford Co., Ill., and m. Sept. 22, 1891, at her home, by Rev. H. D. Ledgerwood, Charles North, son of James H. North who d. July 1, 1887, and Sarah E. Bloodworth, both natives of England. Baptist church. Gladys Erma, Jan. 25, 1900—; Gerald C., June 16, 1905—.

2788, George Henry Hostetler⁶, 2786, Nevada, Iowa, was b. Dec. 8, 1873, at Kappa, Ill., and m. Dec. 23, 1897, at Paola, Kansas, by Rev. R. H. Sherar, Mary Ann Grove, dau. of Joseph H. and Sarah (Patterson) Grove, Denver, Colo. Deacon in Christian church. Fern A., Aug. 31, 1899—; Clyde G., Jan. 4, 1903—; Ruth L., July 6, 1904—.

Drusilla, Moses, John, John, Jacob.

2789, Drusilla Hostetler⁶, 2715, Findlay, Ohio, was b. Dec. 8, 1846, in Logan Co., Ohio, and m. Jan. 1, 1867, at Findlay, Ohio, by Rev. Alvin Rose, George A. Carpenter who d. Jan. 21, 1909, the son of Marsena J. Carpenter (1815—1849), a native of New York, and Ann Outhwaite (1824—1874), a native of Welldrake, England. United Brethren church. Emma, 2790; Charles C., 2791; Guy M., 2792; Della, 2793; Fred O., 2794; T. Glen, 2795; Harry B., 2796; Frank M., 1886—.

2790, Emma Carpenter⁶, 2789, Findlay, Ohio, at death, was b. July 16, 1868, at Findlay, Ohio, d. 1903, of consumption, and m. Sept. 6, 1890, at Findlay, Ohio, by Rev. E. B. Maurer, J. Waldo Taylor, son of David Dennison and Caroline (Paden) Taylor, Newark, Ohio.

2791, Charles C. Carpenter⁶, 2789, Findlay, Ohio, was b. July 4, 1871, at Findlay, Ohio, and is a graduate of Findlay Business College. He m. May 12, 1897, at Findlay, Ohio, by Rev. C. N. Crabbs, Anna J. Berlin, dau. of Henry C. and Josie (Wilcox) Berlin, Findlay, Ohio. Cashier and credit man in Wholesale Grocery Co. United Brethren church. Harold T., Jan. 22, 1899—.

2792, Guy M. Carpenter⁶, 2789, Findlay, Ohio, was b. in 1873, and m. July 3, 1894, Louisa Taylor. George, Oct. 8, 1898—; Lemuel, Oct. 17, 1900—; Mildred, Oct. 22, 1902—.

2793, Zetta Della Carpenter⁶, 2789, Findlay, Ohio, was b. there June 12, 1875, graduated from the high school, May 24, 1895, and m. Nov. 24, 1898, at Findlay, Ohio, by Rev. C. B. Fletcher, Wilber Levan Taylor, son of Edward K. and Elnora E. (Strayer) Taylor, Findlay, Ohio. United Brethren church. Henry Waldo, Sept. 5, 1899—; Ruth Elizabeth, Dec. 22, 1901—; Georgia Edna, May 28, 1903—.

2794, Fred Oster Carpenter⁶, 2789, Columbus, Ohio, was b. June 11, 1877, and m. Aug. 14, 1900, Vesta E. Crall who was b. Sept. 23, 1880, the dau. of Emanuel and Mary E. (Keller) Crall, Findlay, Ohio. United Brethren church. George Richard, Aug. 6, 1901—; Kenneth Emanuel, Nov. 28, 1904—.

2795, T. Glen Carpenter⁶, 2789, Findlay, Ohio, was b. there Mar. 3, 1880, graduated from Findlay College, and m. by Rev. M. C. Lilley, Lutie B. Hale, dau. of Douglas L. and Della (Chase) Hale, Findlay, Ohio. Stenographer, Notary Public and bookkeeper. United Brethren church. Paul Delos, Mar. 25, 1906—Apr. 20, 1906; Pauline Eloise, Mar. 25, 1906—.

2796, Harry R. B. Carpenter⁶, 2789, Marshall, Ill., was b. Aug. 29, 1882, at Findlay, Ohio, graduated from the high school, in May, 1903, and m. June 20, 1906, at Findlay, Ohio, by Rev. E. O. Christ, Mary Gail Baker, Apr. 7, 1883, the dau. of Reuben Harrison and Ellen Susanna (Essex) Baker, Findlay, Ill. Bookkeeper. United Brethren church.

2797, Dianah Hostetler⁶, 2715, Toledo, Ohio, was b. June 15, 1854, and m. Mar. 25, 1885, Frederick Quiggle who d. in 1908. Roy, 1891—; Carl, 1893—; Metra, 1895—.

Frany, John, Jacob.

2798, Frany Hochstetler⁸, 2, Yoder Station, Pa., at death, the first of the daughters of John Hochstetler, named in his will, d. before 1827, as she is not named in the will of her husband. She m. Jacob Yoder, whose will was made in 1827, and filed Feb. 2, 1832. Amish church. John, 2799; Joseph, 2863; Daniel, 2915; Elizabeth, 2943; Anna, 3004; Sarah, d. single; Solomon, 3048.

2799, John Yoder⁴, 2798, Berlin, Ohio, at death, m. Mary Sipe, whose brother was the founder of Sipesville, north of Somerset, Pa. Amish church. Michael, 2800; Rachel, 2816; Frany, 4365; Elizabeth, 2842; Gertrude, d. young; Joseph, 2844; Susan, 2847.

Michael, John, Frany, John, Jacob.

Frances, Veronica, John, John, Jacob.

2800, Michael Yoder⁶, 2799, Farmerstown, Ohio, at death, and Frances Keim⁵, 2245, were m. He was b. Apr. 4, 1813, and d. Feb. 19, 1893, and she was b. Jan. 30, 1821, and d. Dec. 28, 1896. Mary, 2801; Elizabeth, 2805; Amos, 2807; Aaron, 2810; Sarah, 5677; Susan, 2812; Noah, 2815.

Amos, Moses, Henry, John, Jacob.

Michael, John, Frany,

Mary, Frances, Veronica, John, John, Jacob.

2801, Amos Hochstetler⁶, 5516, Farmerstown, Ohio, at death, and Mary Yoder⁶, 2800, Millersburg, Ohio, were m. Nov. 7, 1864. He d. Apr. 1, 1867. She was b. July 9, 1843, at Farmerstown, Ohio. Amish church. She m. (2) Mar. 7, 1869, by Christian Fisher, J. P., William Thompson, who d. Oct. 15, 1907. Susan, 2802; Amanda, May 8, 1872—; Elvin, 2803; Wilbert, 2804.

2802, Susan Thompson⁷, 2801, Millersburg, Ohio, was b. Nov. 27, 1869, and m. William Galley. Earl.

2803, Elvin Thompson⁷, 2801, Mt. Vernon, Ohio, was b. July 9, 1875, at Millersburg, Ohio, and m. Nov. 7, 1901, at Pittsburg, Pa., by Rev. Rueff, Jeanette Reese, dau. of Newton and Marie (Beck) Reese, Chippewa Lake, Ohio. Superintendent and chief engineer of the city water works. Ralph Newton, July 24, 1902—.

2796. Reuben H. Baker, b. June 11, 1848, at Findlay, Ohio, the son of Aaron Baker, b. 1810, and Mary Hartley, b. 1814, in Pa. Ellen Susanna Essex, b. Feb. 27, 1851, m. April 4, 1867, the dau. of William Essex, b. 1820, and Lucinda Glathart, b. 1830, m. at 16, and d. four years later, leaving two children. Lucinda Glathart, the dau. of Peter Glathart, b. 1797, in Bern, Switzerland, and Suzanna Von Kennel, b. 1800, in Bern, Switzerland, and came with her husband to America in 1820, in a sailing vessel, being three months on the voyage.

2798. Jacob Yoder received Feb. 4, 1785, a warrant for 360 acres of land on both sides of the Casselman, in Somerset Co., Pa., not far from the present Yoder Station on the B. & O. R. R. The farm was sold to his sons Daniel and Solomon. Either the river or the railroad have taken away the headstones which marked the graves of Jacob and his wife, and that her name was Frany is learned from a former resident who recalls hearing her spoken of as Frany Yoder. Jacob Yoder was closely related to Barbara Yoder, wife of John Yoder, of fam. 1389, note.

2799. Frany Sipe, of fam. 5955, was a sister of those named above.

2804, Wilbert Thompson⁷, 2801, Millersburg, Ohio, was b. Mar. 8, 1879, and m. Mary Fritz. Ethel.

2805, Elizabeth Yoder⁶, 2800, Sugarcreek, Ohio, was b. July 23, 1846, near Farmerstown, Ohio, and m. Feb. 5, 1871, at Walnutcreek, Ohio, by Rev. D. Bichy, Noah E. Stutzman, who d. Jan. 22, 1878, of consumption, son of Eli Stutzman, Farmerstown, Ohio, and his wife, Miss Troyer. His second wife was Kate Troyer. Amish church. Aaron, Apr. 4, 1872—Dec. 30, 1877, diphtheria; Elmina, 2806.

2806, Elmina Stutzman⁷, 2805, Farmerstown, Ohio, at death, was b. May 15, 1875, near Farmerstown, Ohio, and m. Apr. 30, 1899, by Rev. J. F. Davidson, Albert E. Nirote. W. Earl, Mar. 30, 1900—.

2807, Amos M. Yoder⁶, 2800, Sugarcreek, Ohio, was b. Apr. 1, 1849, at Farmerstown, Ohio, and m. Mar. 2, 1871, at Farmerstown, Ohio, by Fred Mast, Susan Beechy, dau. of David and Judith (Yoder) Beechy, Berlin, Ohio. Beachy Gen. Fam. 131. Teacher and farmer. Amish church. Amanda, 2808; Cora, Aug. 15, 1875—Jan. 14, 1900, spinal meningitis; Maggie, 2809; Clarence, Apr. 8, 1888—; Tracie, May 6, 1892—.

2808, Amanda Yoder⁷, 2807, Sugarcreek, Ohio, was b. Dec. 23, 1871, and m. Oct. 28, 1894, Henry Edwin Sliffe, son of Jacob H. and Susan (Longenecker) Sliffe, Shanesville, Ohio. Beulah, July 13, 1896—; Jason, June 19, 1901—.

2809, Maggie Yoder⁷, 2807, Sugarcreek, Ohio, was b. Mar. 30, 1880, at Farmerstown, Ohio, and m. Dec. 31, 1905, at Sugarcreek, Ohio, by Rev. M. A. Mast, Christian C. Glick, son of Christian L. and Elizabeth (Beiler) Glick, Lapps, Pa. Teacher and typist in Sugarcreek Budget office. Amish church. Nettie Maribel, Nov. 4, 1906—.

Michael, John, Frany.

Aaron, Frances, Veronica, John, John, Jacob.

Sarah, Abraham, Magdalena, Anna, John, Jacob.

2810, Aaron Yoder⁶, 2800, Sugarcreek, Ohio, and Sarah Mast⁶, 3872, were m. Mar. 11, 1875, at Walnutcreek, Ohio, by David Bichy. He was b. Apr. 7, 1852, near Farmerstown, Ohio, and she Aug. 29, 1855, at Walnutcreek, Ohio. Bitsche Gen. Fam. 126. Mennonite church. Frances, 2811; Lucinda, July 25, 1877—; Abraham, May 2, 1879—; Albert, Feb. 27, 1883—; Anna, Oct. 24, 1884—; Adam, Feb. 22, 1887—; Harry, Feb. 18, 1889—; William, Feb. 10, 1893—; Nellie, Feb. 11, 1895—.

2811, Frances Yoder⁷, 2810, Zanesville, Ohio, was b. May 5, 1876, near Farmerstown, Ohio, and m. in 1899, at Ragersville, Ohio, by Rev. Calvin H. Schneider, Samuel Theodore Wingeier, son of Frederick Wingeier who was b. Dec. 8, 1838, at Khronthal, Canton Bern, Switzerland, and died Sept. 14, 1906, at Sugarcreek, Ohio, and his wife Marie Renfenacht, they being the parents of fourteen children. Opal Vanita, July 25, 1900—; Cleda Corynne, Dec. 14, 1902—; Corwin Welker, Mar. 22, 1908—.

2812, Susan Yoder⁶, 2800, Topeka, Ind., was b. Nov. 8, 1858, near Farmerstown, Ohio, and m. (1) Mar. 30, 1879, in Holmes Co., Ohio, by Rev. Peter Shutt, Abraham J. Jones, who d. Mar. 21, 1895, of typhoid fever, the son of Joseph and Elizabeth (Miller) Jones, Middlebury, Ind. Amish church. Martha, 2813; Frances, 2814; Clarence, Mar. 4, 1885—; Bernice, Feb. 14, 1889—. M. (2) Nov. 23, 1901, Jacob Renner, who d. Nov. 2, 1905, the son of Philip Renner.

2813, Martha Jones⁷, 2812, Topeka, Ind., was b. Jan. 31, 1880, in Lagrange Co., Ind., graduated from the Topeka high school in 1899, and m. June 30, 1903, at her home, by Rev. D. J. Johns, Harry H. Hartzler, son of Levi S. and Katie (Morrell) Hartzler, Topeka, Ind. Teacher before marriage. Hertzler Gen. Fam. 162. Mennonite church. Malcolm J., Apr. 11, 1904—.

2814, Frances Jones⁷, 2812, Topeka, Ind., was b. Mar. 27, 1882, and m. Aug. 1, 1905, Jesse L. Mast, the son of Isaac and Mary (Lantz) Mast, Topeka, Ind. Willard F., June 3, 1906—; I. Gerald David, July 28, 1908—.

2815, Noah Yoder⁶, 2800, Welshfield, Ohio, was b. Nov. 27, 1862, at Farmerstown, Ohio, and m. Oct. 26, 1884, at Shanesville, Ohio, by Rev. J. G. Zahner, Mary Jane Kaser, dau. of Lewis and Susan (Luke) Kaser, Farmerstown, Ohio. Farmer, merchant and collecting agent. Laura, July 10, 1886—; Lillian, Sept. 4, 1889—; Grace, Sept. 8, 1893—; Irene Lucile, Mar. 28, 1903—.

Rachel, John, Frany, John, Jacob.

2816, Rachel Yoder⁵, 2799, Millersburg, Ohio, at death, was m. to Jacob Yoder, son of Abraham Yoder and Christina Kauffman; son of Christian Yoder, of fam. 1389, note, and fam. 3695, note. Elias, 2817; Mary, 2822; Frany, 2387; Dina, 2826; Levi, 2827; Elizabeth, 2838; Benjamin, 2841.

Elias, Rachel, John, Frany, John, Jacob.

Lydia, Moses, Henry, John, Jacob.

2817, Elias J. Yoder⁵, 2816, Shanesville, Ohio, at death, and Lydia Hochstetler⁵, 5516, were m. Sept., 1860, at Walnutcreek, Ohio, by Bishop Moses Miller. He was b. in 1833, and d. Feb. 5, 1905. She was b. May 6, 1841, at Farmerstown, Ohio. Amish church. David, d. young; Amos, 2818; Levi E., 2819; Mary, 2820; Jacob, Jan. 24, 1871—; Moses, Feb. 1, 1875—; Benjamin, 2821; Joseph, Mar. 17, 1880—; Henry, Dec. 12, 1883—. She m. (2) in 1908, Bishop David S. Miller, Millersburg, Ohio, whose second wife was Susan Mast, of fam. 1939.

2818, Amos E. Yoder⁷, 2817, Curran, Mich., was b. Aug. 13, 1864, near Charm, Ohio, and m. Dec. 31, 1894, Cora J. Knepp who d. Feb. 13, 1907, the dau. of Jonathan and Sarah (Horner) Knepp, Lakeville, Ind. Amish church. Selzeus Henry, Nov. 11, 1895—; Elesta Mae, Nov. 19, 1896—; Holly Forrest, Jan. 7, 1898—; Nellie R. R., Sept. 10, 1900—.

2819, Levi E. Yoder⁷, 2817, Beach City, Ohio, was b. Feb. 22, 1866, at Becks Mills, Ohio, and m. Dec. 13, 1896, at Mt. Eaton, Ohio, by J. J. Buckwalter, Minerva A. Martin, the dau. of Isaac and Christine (Shoup) Martin, Winesburg, Ohio. Trustee in Mennonite church. Ruby Ellen, Sept. 18, 1897—; Mary Edith, Apr. 11, 1900—; Effie Venora, Oct. 23, 1903—.

2820, Mary Yoder⁷, 2817, Warland, Montana, was b. May 6, 1873, and m. in 1901, Frank Good, son of John Good. Presbyterian church. Vida Viola, Mar. 1, 1902—Oct. 31, 1902; Mabel, Nov. 11, 1905—; Chary, Feb. 24, 1906—May 31, 1906; Vinna, July 3, 1907—; Lisle Virgil, Sept. 1, 1909—.

Elias, Rachel, John, Frany,

Benjamin, Lydia, Moses, Henry, John, Jacob.

Edith, Sarah, Veronica, Solomon, John, John, Jacob.

2821, Benjamin E. Yoder⁶, 2817, Curran, Mich., and Edith Edna Kolb⁷, 2202, Sugar creek, Ohio, were m. July 5, 1906, by Rev. Josiah Hochstetler. He was b. Mar. 8, 1878, and she Mar. 10, 1888.

2819. Isaac Martin (Dec. 21, 1831—Mar. 19, 1895) was b. near Niagara Falls, N. Y., d. near Mt. Eton, Ohio, m. Oct. 31, 1854; the son of John Martin and Nancy Horst. Christine Shoup (Feb. 16, 1834—Dec. 22, 1906) the dau. of Martin Shoup and Barbara Burkholder.



Mrs. Mary Good and Family, 2820.

2822, Mary Yoder⁶, 2816, Saltillo, Ohio, at death, about 1872, m. (1) Christian Yoder. Christian, 2823. (2) Andrew Stutzman. John, d. at 3 yrs.; Elizabeth, 2825. (3) Daniel Stutzman. Marie, d. at 6 mos.

2823, Christian C. Yoder⁷, 2822, North Lawrence, Ohio, was b. Aug. 2, 1857, and m. Sept. 22, 1881, Louisa Giauque, dau. of Joseph Giauque. Presbyterian church. Elmer C., 2824; Victor C., May 27, 1884—; Tinley C., Apr. 7, 1896—.

2824, Elmer C. Yoder⁸, 2823, Justus, Ohio, was b. July 11, 1882, and m. Aug. 25, 1904, Lallie Rodacher. Methodist church. Gladys, Feb. 5, 1905—.

2825, Betty Stutzman⁷, 2822, Millersburg, Ohio, was b. Feb. 22, 1865, and m. Dec. 25, 1884, Joas D. Yoder who was b. Jan. 21, 1860, the son of Daniel I. and Anna (Otto) Yoder, Millersburg, Ohio. Amish church. Andrew, Dec. 16, 1885—; Anna, July 13, 1888—; Eli, Apr. 22, 1891—; Daniel, Aug. 14, 1894—; Levi, Oct. 7, 1897—; Jacob, Jan. 4, 1900—; Sarah, July 10, 1902—; Katy Anna, Nov. 6, 1905—.

2826, Dina Yoder⁶, 2816, Middlebury, Ind., m. Benjamin Miller, now deceased.

Levi, Rachel, John, Frany, John, Jacob.

2827, Levi J. Yoder⁶, 2816, Albany, Oregon, was b. Feb. 6, 1844, and m. Sept. 10, 1865, Mary Mishler, dau. of Daniel Mishler, Middlebury, Ind., and Leah Miller. Mennonite church. Magdalena, 2828; Polly, 2830; Daniel, 2831; Levi, 2832; Jacob E., 2833; William, 2834; Lovina, 2835; Emma, Dec. 6, 1882—; Henry, 2836; Minnie, 2837; Infant, Sept. 8, 1891—Oct. 16, 1891.

2828, Magdalena Yoder⁷, 2827, Sunnyside, Wash., at death, was b. Jan. 2, 1866, d. Aug. 8, 1904, and m. Daniel W. Early. Emory Edgar, 2829; Henry Harrison, Feb. 24, 1890—; Lura Sais, June 1, 1896—; Mary Velma, Jan. 24, 1903—.

2829, Emory Edgar Early⁸, 2828, Sunnyside, Wash., was b. Oct. 14, 1887, and m. May 4, 1910, Mary Emma Shafer, dau. of W. I. and Bettie (Thomas) Shafer, Sunnyside, Wash. Church of the Brethren.

2830, Polly Yoder⁷, 2827, Grand View, Wash., was b. Sept. 23, 1867, and m. Jan. 28, 1891, Joseph Benjamin Early, a minister in the Church of the Brethren, and son of David and Sarah (Miller) Early. Vera Elizabeth, Dec. 22, 1891—; Joseph Quinter, July 27, 1897—.

2831, Daniel J. Yoder⁷, 2827, Sunnyside, Wash., was b. Aug. 31, 1869, and m. Sept. 15, 1893, Sarah C. Aschenbrenner, dau. of William and Elizabeth E. (McFarlen) Aschenbrenner, Covina, Cal. Church of the Brethren. Thomas H., Feb. 17, 1896—; William Arie, Sept. 16, 1905—; Daniel Arthur, Mar. 22, 1908—.

2832, Levi L. Yoder⁷, 2827, Sunnyside, Wash., was b. Sept. 12, 1872, and m. Lila Marie Dutton. Jennie Marcellus; Faye Alberta; Gladys Avon; Miriam Aldis.

2833, Jacob E. Yoder⁷, 2827, Elmira, Oregon, was b. Sept. 8, 1873, and m. Oct. 5, 1898, Minnie L. McCutcheon, dau. of Samuel and Margaret (McDowell) McCutcheon, Elmira, Oregon. Baptist church. Frankie E., July 18, 1899—; Elvin W., Aug. 15, 1903—.

2834, William Yoder⁷, 2827, Philomath, Oregon, was b. Feb. 8, 1876, and m. Zua Minnie Skeels. Maudia Willetta; Bessie Arnetta; Serena Loretta; Nora Paulina; Fernatta Lucille, deceased.

2835, Lovina Yoder⁷, 2827, Coeur d' Alene, Idaho, was b. May 4, 1879, and m. Henry Bolling. Dorothy Elizabeth.

2836, John Henry Yoder⁷, 2827, Peoria, Oregon, was b. Oct. 19, 1885, and m. Edna May Troyer. Francis Wilard; Mattie Marie.

2837, Minnie Yoder⁷, 2827, Salem, Oregon, was b. Nov. 7, 1888, and m. Cleave M. Hall. Sylvia Paulina; Marion Wallace.

Lizzie, Rachel, John, Frany, John, Jacob.

2838, Lizzie Yoder⁶, 2816, Applecreek, Ohio, at death, was b. Sept. 24, 1853, d. Feb. 28, 1890, and m. Oct. 10, 1878, by David Troyer, Samuel Yoder, son of John and Susanna (Mast) Yoder, Millersburg, Ohio. Amish church. Fanny, Oct. 31, 1879—Dec. 29, 1880; Susanna, 2839; David S., 2840; John S., Jan. 18, 1888—.

2839, Susanna Yoder⁷, 2838, Applecreek, Ohio, was b. Oct. 4, 1881, near Millersburg, Ohio, and m. Feb. 6, 1902, in Madison Co., Ohio, by Bishop Noah P. Beachy, Daniel F. Helmuth, son of Frederick and Rebecca (Miller) Helmuth, Plain City, Ohio, of fam. 3004, note. Amish church. Elizabeth, Nov. 26, 1902—; Infant, Sept. 2, 1904—Sept. 2, 1904; Rebecca, Oct. 3, 1905—; Dena, Oct. 22, 1907—; Gideon D., July 8, 1909—Jan. 13, 1910; Andreas, July 24, 1910—.

2840, David S. Yoder⁷, 2838, Applecreek, Ohio, was b. July 12, 1885, and m. Dec. 15, 1884, Amanda E. Cline who was b. Aug., 1884. Sarah, Apr. 15, 1909—.

2841, Benjamin Yoder⁶, 2816, Millersburg, Ohio, at death, was accidentally killed while loading railroad ties. He m. three times, the last wife being Miss Dietz. One child.

Elizabeth, John, Frany, John, Jacob.

2842, Elizabeth Yoder⁶, 2799, Farmerstown, Ohio, at death, was b. May 8, 1824, d. Feb. 8, 1868, and m. in May or June, 1857, Jonathan Mast who was b. Sept. 26, 1836, and died Jan. 25, 1868. Mary, 2843; Joseph, d. Jan. 25, 1868; Susan Helmuth, an adopted daughter, d. a few days after the fire and explosion.

2842. The deaths in this family resulted from an explosion of kerosene oil which occurred Saturday evening, Jan. 25, 1868, at the home of Jonathan Mast, two and a half miles southeast of Farmerstown, Ohio, and three miles west of Sugarcreek, Ohio. There were ten persons present at the time, the Mast family above named, and Daniel Erb, his wife, Caroline Croyle, and their three children, Levi, Menno, and Daniel, Jr. Jonathan Mast and his son Joseph d. the night after the fire. A few days later Susan Helmuth and Menno Erb were laid to rest, the second double funeral as the result of the explosion. A few weeks later the cherished wish of Elizabeth Yoder was granted and she passed away to join her beloved ones. Daniel Erb was severely burned about the hands through his heroic effort of extinguishing the flames which were fast consuming the heavy winter wraps and clothing which were stored in one portion of the room. After the flames were under control he started away to find help. From the top of a hill he was heard calling for help, which soon arrived, but he was unable to return to the scene of the tragedy. Through the snow were left the stains of blood flowing from the fiery injuries, and the frosty rails of the fence where it was crossed tore away the parched skin of the hands. Near by down over the side of the hill was the home of John Stuver, where he arrived, unable to go farther. Six long weeks were passed before he was able to be moved. Then himself, wife and two remaining sons were conveyed on a covered and enclosed sled to their own home four miles away.

Caroline, his wife, was severely injured about the face, neck and hands in her effort to extinguish the flames on her infant boys and succeeded in doing so by rolling them about in the snow. She has carried the marks of disfigurement through life. There was not remaining a perfect member on either hand. All the fingers were twisted and drawn out of shape. A lapse of about eighteen months occurred before it was possible for her to do any manual work. Their son, Daniel Erb, Jr.,

2843, Mary Mast⁶, 2842, Yoder, Kansas, at death, was b. May 11, 1864, d. June 30, 1892, and m. Jan. 7, 1884, Benedick B. Mullet. Sarah, 5581; Joni B., Nov. 27, 1886—; Joseph M., Jan. 26, 1888—; Millie B., Aug. 23, 1891—.

Joseph, John, Frany, John, Jacob.
Fanny, Jacob, Sarah, John, John, Jacob.

2844, Joseph J. Yoder⁵, 2799, Topeka, Ind., at death, and Fanny Hershberger⁶, 1473, were m. by Bishop Levi Miller. He was b. Apr. 7, 1827, at Farmerstown, Ohio, and d. July 16, 1894. She was b. Sept. 22, 1835, and d. Sept. 6, 1907. Amish church. Madlena, 7767; Jonas J., 2845; Samuel, 2846; Adam J., Mar. 5, 1869—, Mylo, N. D.; Mary, Oct. 6, 1871—Sept. 22, 1877.

Joseph, John, Frany, John, Jacob.

Fanny, Jacob, Sarah, John, Joseph, Joseph, Jacob.

2845, Jonas J. Yoder⁶, 2844, Haven, Kansas, and Fanny Hostetler⁶, 7766, were m. Apr. 15, 1888, at Haven, Kansas, by Bishop Jonas D. Borntreger. He was b. May 6, 1864, at Farmerstown, Ohio, and she Nov. 12, 1868, in Lagrange Co., Ind. Amish church. Lizzie Ann, Jan. 20, 1889—; Milo J., Dec. 7, 1890—; Mary Ann, Aug. 13, 1893—; Joseph J., Apr. 4, 1896—; Martha, Jan. 17, 1898—; Ervin J., Jan. 4, 1900—; Fanny, Dec. 21, 1901—; Elmina, June 30, 1904—; Barbara, Feb. 13, 1906—.

Joseph, John, Frany, John, Jacob.

Fanny, Jacob, Sarah, John, Nicholas, Mary, Fanny, John, John, Jacob.

2846, Samuel J. Yoder⁶, 2844, Topeka, Ind., and Mary Ann Yoder⁷, 2387, were m. Dec. 6, 1894, in Lagrange Co., Ind., by Bishop David S. Kauffman. He was b. Nov. 11, 1866, near Farmerstown, Ohio. Amish church. Jonas, Dec. 10, 1895—; Enos, Dec. 24, 1897—; Fanny, Dec. 26, 1899—Aug., 1900; Ammon, Mar. 1, 1902—; Elnora, June 28, 1904—.

2847, Susan Yoder⁵, 2799, Charm, Ohio, at death, was m. to David Erb. She d. about 1850. Daniel, 2848; Michael, 2850; Fanny, 2858; Mary, 5620; Infant.

Daniel, Susan, John, Frany, John, Jacob.

2848, Daniel Erb⁶, 2847, Hubbard, Oregon, was b. Dec. 24, 1832, and was m. to Caroline Croyle. Levi, 2849; Menno, d. Jan., 1868; Daniel, d. about 1908; Amanda; Jacob; Lizzie Ann, d. about 1907; Albert; Susanna; John, disappeared from home about 1902.

Levi, Daniel, Susan, John, Frany, John, Jacob.
Daniel, Daniel, Anna, John,

Mary, Anna, Annie, Magdalena, Henry, Joseph, Jacob.

2849, Levi Erb⁷, 2848, Hubbard, Oregon, m. (1) Jan. 17, 1883, Anna Beachy who was b. Sept. 14, 1862, and d. Mar. 28, 1884, the dau. of Moses and Barbara (Keim) Beachy, Walnutcreek, Ohio. Beachy Gen. Fam. 95. Anna, Mar. 1, 1884—. He m. (2) Mary Johnson⁷, 3678, who was b. Dec. 4, 1875.

Michael, Susan, John, Frany, John, Jacob.

Tena, Leah, Henry, John, Jacob.

2850, Michael Erb⁶, 2847, Charm, Ohio, and Tena Hershberger⁵, 5619, were m. Jan. 9, 1863, in Holmes Co., Ohio, by Rev. Moses Wengerd. He was b. Dec. 17, 1838, in Holmes Co., Ohio, and she Feb. 16, 1848. Amish church. Noah, Oct. 9, 1863—Sept. 4, 1864; Joseph, 2851; Valentine, 2852; William, Dec 7, 1868—Sept. 11, 1869; Seth, 2853; Moses, 2854; Mary, 4891; John Henry, Apr.

was burned about the scalp and ears. He has since then been without any covering of hair and part of one ear is missing. These details of the catastrophe are furnished by Mrs. Caroline Erb, of Hubbard, Oregon, of fam. 2848.

9, 1874—Sept. 2, 1886; Sarah, Feb. 10, 1876—Jan. 23, 1894; Lydia, 2855; Peter, 2856; David, 2850; Leah, July 20, 1885—July 23, 1891; Samuel, Aug. 18, 1888—

2851, Joseph Erb⁷, 2850, Sugarcreek, Ohio, was b. Mar. 19, 1865, and m. Dec. 17, 1891, Catherine C Yoder who was b. July 19, 1870, the dau. of Christian J. and Lizzie A. (Reber) Yoder, Millersburg, Ohio. Amish church. Lizzie, Jan. 6, 1893—; Mary, Aug. 10, 1894—; Andrew J., Oct. 16, 1896—

2852, Valentine Erb⁷, 2850, Charm, Ohio, was b. Feb. 3, 1867, and m. Jan. 8, 1891, by David A. Troyer, Amanda Speicher, dau. of John C. and Dena (Miller) Speicher, Berlin, Ohio. Amish church. John, Oct. 16, 1893—; Albert, July 1, 1895—; Malinda, Jan. 22, 1900—; Emma, Mar. 13, 1902—; Susan, Oct. 21, 1903—; Lizzie, Apr. 2, 1906—

Michael, Susan, John, Frany, John, Jacob.
Seth, Christina, Leah, Henry,
Magdalena, William, Elizabeth, Joseph, John, Jacob.

2853, Seth Erb⁷, 2850, Sugarcreek, Ohio, and Magdalena W. Hershberger⁶, 4591, were m. Oct. 25, 1890, in German Tp., Holmes Co., Ohio, by David A. Troyer. He was b. Jan. 17, 1870, and she July 26, 1871, near Charm, Ohio. Amish church. Sarah, Dec. 17, 1891—; Lydia, June 19, 1895—Dec. 30, 1901, scarlet fever; Enos, Feb. 20, 1897—Dec. 31, 1901, scarlet fever; Abraham, July 30, 1898—; Lovina, Apr. 13, 1900—; David, Apr. 23, 1903—; Christena, July 3, 1904—; Mary, Mar. 19, 1906—

2854, Moses M. Erb⁷, 2850, Charm, Ohio, was b. Feb. 6, 1872, at Charm, Ohio, and m. Dec. 19, 1895, by Christian D. Troyer, Lizzie Raber, dau. of Abraham and Magdalena C. (Miller) Raber, Baltic, Ohio. Amish church. Mattie, Mar. 19, 1897—; Katie, Aug. 13, 1898—; Samuel, Apr. 6, 1900—; Lydia, Feb. 22, 1902—; Abraham, Mar. 8, 1909—; Anna, Mar. 8, 1909—

2855, Lydia Erb⁷, 2850, Millersburg, Ohio, was b. Jan. 20, 1878, and m. Jan. 11, 1900, Samuel J. Miller who was b. Jan. 23, 1875, the son of Jacob S. and Elizabeth (Beachy) Miller. Beachy Gen. Fam. 274. Lizzie S., June 30, 1901—; Mary S., Feb. 19, 1903—; Dena S., May 18, 1905—; Moses S., Jan. 3, 1907—; Michael S., July 7, 1909—

2856, Peter Erb⁷, 2850, Millersburg, Ohio, was b. Jan. 6, 1880, and m. Dec. 29, 1904, Fanny Miller, who was b. Jan. 21, 1882, the dau. of Jeremiah J. Miller and Fanny J. Miller. Daniel, Oct. 20, 1905—; John, Apr. 20, 1908—

2857, David Erb⁷, 2850, Sugarcreek, Ohio, was b. Jan. 30, 1882, and m. Anna Miller who was b. Apr. 25, 1881.

Fannie, Susan, John, Frany, John, Jacob.

2858, Fannie Erb⁶, 2847, Charm, Ohio, at death, was b. Oct. 13, 1841, d. Dec. 27, 1885, and m. Isaac S. Miller who was b. May 16, 1830, the son of Simeon Miller who d. Dec. 21, 1874, and Elizabeth Gnaegi who d. May 5, 1887. Gnagey Gen. Fam. 245. See family 6348, for Isaac's children by first wife. Levi, Mar. 4, 1866—Mar. 13, 1885; Hiram, 2859; William Allen, 2860; Amanda Jane, 2861; Katie Ann, 2862; James Monroe, Aug. 16, 1881—

Hiram, Fannie, Susan, John, Frany, John, Jacob.
Ellen, Emma, Catherine, Catherine, Jacob, John, Jacob.

2859, Ellen Fisher⁷, 1209, Baltic, Ohio, was b. Aug. 25, 1871, at Baltic, Ohio, graduated from the Baltic high school in 1888, m. Sept. 27, 1886, at Baltic, Ohio, by Rev. M. H. Shutt, Henry Fender, Jr., who d. Mar. 23, 1903, of consumption, son of Henry and Margaret (Whitmans) Fender, New Bedford Ohio. Teacher and housekeeper. German Baptist church. Verne Adrian, Mar. 12, 1899—Mar. 15, 1899; Arthur Harold Warren, Oct. 17, 1900— M. (2)

Sunday, Feb. 14, 1909, by Rev. Edward Shepfer, Hiram Miller⁷, 2858, who was b. July 27, 1870, near Charm, Ohio.

2860, William Allen Miller⁷, 2858, Lenapah, Oklahoma, at death, was b. Nov. 7, 1873, d. Aug. 10, 1905, and was m. Dec. 11, 1898, to Nona Probst, now Mrs. Dell Bilderback, Killbuck, Ohio. James Dewey, Feb. 14, 1899—Feb. 22, 1899; Laura Idella, Mar. 28, 1901—Sept. 17, 1908; Barbara Marie, Aug. 1, 1903—.

2861, Amanda J. Miller⁷, 2853, Charm, Ohio, was b. July 3, 1876, about one mile west of Charm, Ohio, and m. Oct. 28, 1894, by Rev. George W. Dunlap, Christian A. Hummel, son of William and Martha (Gonser) Hummel, Walnutcreek, Ohio. Amish church. Verna Irene, Sept. 4, 1895—; Ray Edward, Dec. 18, 1897—; Martha May, Mar. 21, 1900—; Mary Esther, Dec. 24, 1903—; William Isaac, May 20, 1907—.

2862, Katie Ann Miller⁷, 2853, Baltic, Ohio, was b. May 25, 1879, and m. Dec. 23, 1902, Samuel S. Weaver, son of Samuel and Mary (Nickie) Weaver, Berlin, Ohio. Mary Esther, Dec. 1, 1903—; Laura May, Apr. 23, 1905—; Emma Gladys, Feb. 21, 1907—.

Joseph, Frany, John, Jacob.

2863, Joseph Joder⁴, 2798, Davidsville, Pa., at death, was b. Dec. 11, 1788, d. Apr. 4, 1863, and m. (1) Dec. 10, 1820, by Benedict Miller, Gertrude Schrock, who was b. Aug. 27, 1786, and d. Dec. 27, 1836, the dau. of John Schrock, whose wife was a dau. of John Miller, of family 9146. Benjamin J., 2864; Veronica, 2873; Elizabeth, 2879. M. (2) Julianna Ramsberger, who was b. Nov. 29, 1826, and d. June 2, 1890. Susannah, 2896; Levi J., 2900; Mary, 2902; Reuben J., 2905; Josiah J., Dec. 8, 1852—; Simeon J., Nov. 23, 1855—; Sarah, 2906; Emily, Jan. 10, 1859—Feb. 19, 1864; Carrie, 2912.

Benjamin, Joseph, Frany, John, Jacob.

Catherine, Susannah, Catherine, Jacob, John, Jacob.

2864, Benjamin J. Joder⁵, 2863, Waterloo, Iowa, at death, and Catherine Lint⁶, 1001, were m. Dec. 25, 1847, at Pocahontas, Pa., by Gillian Lint, J. P. He was b. Nov. 21, 1831, at Mechanicsburg, Pa. Merchant. Postmaster at Pocahontas, Pa., for fifteen years. She was b. May 16, 1827, and d. Aug. 22, 1895. Progressive German Baptist church. Lyman Webster, Nov. 4, 1848—Sept. 5, 1851, cholera inf.; Sarah Ellen, 2865; Arthur Middleton, Dec. 7, 1852—June 24, 1862, scarlet fever; Josiah K., 2866; Minerva, 2869; Calvin, Sept. 1, 1860—Feb. 22, 1862, cholera infantum; Lizzie, 2871; Alphonso, 2872; Amzie, Oct. 20, 1870—June 6, 1875, spinal meningitis; Hattie, Apr. 16, 1873—Oct. 25, 1875, spinal meningitis.

2865, Sarah Ellen Joder⁶, 2864, Ellerslie, Md., was b. Sept. 27, 1850, at Salisbury, Pa., and m. Dec. 24, 1882, at Waterloo, Iowa, by Rev. R. Garton,

2863. The children of John Schrock are John, Jan. 19, 1783; Joseph, Aug. 8, 1784; Gertrude, Aug. 21, 1786; Barbara, June 11, 1788; Jacob, Nov. 11, 1790; Magdalena, Aug. 12, 1793, d. single; Fanny, Dec. 1, 1795; Yost, June 2, 1798; Aaron, Jan. 31, 1805, a blacksmith of Mechanicsburg, Pa. This is most likely the fam. of John Schrock, first named in the Federal census of 1790, p. 26.

2865. Richard Martz, b. Mar. 24, 1815, d. Sept. 24, 1899, the son of Jacob Martz, of Southampton Co., Pa., who was b. Oct. 3, 1777, d. Feb. 10, 1845, and his wife, Mary Magdalena Dughman, b. Oct. 3, 1772, d. Nov. 16, 1875. They were m. Feb. 18, 1797. Their children; John, June 1, 1798—Jan. 5, 1883; Polly, Dec. 12, 1800—Aug. 23, 1887; Daniel, Sept. 16, 1802—Mar. 27, 1868; Hannah, April 15, 1804—Aug. 15, 1893; Catherine, April 28, 1806—Sept. 4, 1892; William, Dec. 13, 1808—July 7, 1852; Jonathan, Dec. 21, 1810—Aug. 18, 1893; Henry, Nov. 14, 1812—June 22, 1884; Richard, Mar. 24, 1815—Sept. 24, 1899; George, Mar. 30, 1817—Sept. 20, 1900. Jacob Martz kept a record of 142 deer he killed between 1802 and 1842.

Charles C. Martz, son of Richard and Rebecca (Boyer) Martz, Gladdens, Pa. Teacher and Postmaster. Bible Christian church. Ruby Daisy, Jan. 2, 1883—Sept. 24, 1898.

2866, Josiah K. Joder⁶, 2864, Waterloo, Iowa, was b. Mar. 21, 1855, at Pocahontas, Pa., and m. Sept. 23, 1880, Eliza Bickley, dau. of John A. and Anna (Good) Buechley. Druggist. Alice Gertrude, 2867; Earl B., 2868.

2867, Alice Gertrude Joder⁷, 2866, Waterloo, Iowa, was b. Feb. 12, 1882, and m. James C. Murtagh.

2868, Earl B. Joder⁷, 2866, Waterloo, Iowa, was b. Apr. 26, 1883, at Waterloo, Iowa, and m. Sept. 19, 1903, Hortense Randall, dau. of Clinton and Jane (Hoag) Randall. Pharmacist.

2869, Minerva Joder⁸, 2864, Waterloo, Iowa, was b. Jan. 12, 1858, at Pocahontas, Pa., and m. July 12, 1882, Albert Strickler, son of Joseph and Ann (Arnold) Strickler, Waterloo, Iowa, at death. Claudie, Dec. 23, 1882—May 11, 1884; Clatie, Dec. 23, 1882—; Blanche, Tuesday, June 10, 1884—; Mable Viola, 2870; William, Wednesday, Oct. 12, 1892—; Hazel, Wednesday, Dec. 22, 1897—; Margaret, Aug. 27, 1900—July 8, 1901.

2870, Mabel Viola Strickler⁷, 2869, Waterloo, Iowa, was b. Sunday, Sept. 2, 1888, and m. Feb. 8, 1907, Raymond McCormick. Blanche, Oct. 6, 1908—.

2871, Elizabeth Joder⁶, 2864, Johnstown, Pa., was b. Nov. 5, 1862, and m. Feb. 19, 1884, W. C. Louthier who d. Mar. 5, 1908, the son of Valentine and Susan (Horner) Louthier, Johnstown, Pa. William Hanford, Jan. 27, 1886—; Benjamin Joder, June 10, 1888—; Alexander Hamilton, Sept. 27, 1891—.

2872, Alphonso T. Joder⁶, 2864, Hudson, Iowa, was b. July 13, 1865, at Marshfield, Ohio, and m. Nov. 29, 1888, in Orange Tp., Blackhawk Co., Iowa, Ella Saylor, dau. of Jeremiah and Camilla (Lint) Saylor. Druggist. Glen S., Sept. 18, 1893—; Robert A., Sept. 1, 1899—.

Veronica, Joseph, Frany, John, Jacob.

2873, Veronica Yoder⁵, 2863, Marshfield, Ohio, was b. Nov. 13, 1824, near Salisbury, Pa., and m. July 22, 1849, near Berlin, Pa., Josiah Judy, who d. Feb. 11, 1894, the son of Daniel and Elizabeth (Myers) Judy, Meyersdale, Pa. Christian church. Caroline, 2874; Uriah, 2876; Perry, Apr. 2, 1856—, 1530 Market St., Denver, Colo.; Charles M., 2878.

2874, Caroline Judy⁸, 2873, Albany, Ohio, was b. Sept. 28, 1850, in Somerset Co., Pa., and m. Feb. 8, 1873, at Albany, Ohio, by D. M. Cooper, J. P., H. L. Knowlton, son of Robert and Martha (Thompson) Knowlton. Treasurer in Christian church. Samantha, 2875; Wesley Josiah, Aug. 23, 1879—June 10, 1898.

2875, Samantha Knowlton⁷, 2874, McArthur, Ohio, was b. Sept. 29, 1874, in Lee Tp., Athens Co., Ohio, and m. Dec. 26, 1893, near Albany, Ohio, by Rev. E. E. White, Stephen Thomas, son of Stephen and Sarah (Lee) Thomas, Albany, Ohio. Christian church.

2876, Uriah Judy⁶, 2873, Athens, Ohio, was b. June 24, 1853, in Somerset Co., Pa., and m. May 16, 1883, at Albany, Ohio, by M. J. Canny, J. P., Eliza E. Willison, dau. of S. J. and Marinda (Robbinett) Willison, Albany, Ohio. Clara Stella, 2877; Nora Mae, Dec. 17, 1885—; Flora Dell, Aug. 15, 1887—; Lester Marion, June 23, 1889—; Maudie Fern, Mar. 18, 1893—; Marinda, Mar. 26, 1896—; Alva Pearl, Feb. 27, 1899—; Erma, May 25, 1901—; Alberta, Dec. 5, 1904—.

2877, Clara Estella Judy⁷, 2876, McArthur, Ohio, was b. June 12, 1884, and m. Mar. 2, 1904, William G. Thomas, son of Stephen and Sarah (Lee) Thomas.

Dexter, Ohio. Leslie Orland, Aug. 13, 1905—; Charles Theodore, July 15, 1908—.

2878, Charles M. Judy⁶, 2873, Marshfield, Ohio, was b. Oct. 23, 1864, and m. June 12, 1889, by Rev. Robert Harper, Elizabeth Thomas, b. Dec. 29, 1868, in Glamorganshire, Wales, dau. of Stephen and Sarah (Lee) Thomas, Albany, Ohio. Clerk of Christian church. Arthur C., May 19, 1890—; Edith Fay, Sept. 29, 1891—; Perry Raymond, Aug. 22, 1894—; Charles Lee, Mar. 2, 1904—May 8, 1904.

Elizabeth, Joseph, Frany, John, Jacob.

2879, Elizabeth Yoder⁵, 2863, Somerset, Pa., at death, was b. Mar. 23, 1828, d. Feb. 2, 1905, and m. in 1846 John Stephanus who was b. June 10, 1811, and d. June 5, 1896, of Beachy Gen. Fam. 209, in first marriage. Amish church. Emanuel, 2880; Joel, Feb. 24, 1849—d. young; Eliza, 2881; Jonas, 2885; Susan, 3051; Jeremiah, 2886; Elizabeth, 2891; Gabriel, 2893; Polly, 2894; Lydia J., 2895.

2880, Emanuel Stevanus⁶, 2879, Springs, Pa., was b. Dec. 4, 1846, and m. Nov. 4, 1880, Magdalena Ohrendorf who was b. Feb. 20, 1840. Amish church.

2881, Eliza Stevanus⁶, 2879, Meyersdale, Pa., was b. Jan. 11, 1851, and m. William Hause. Maggie, 2882; Susan, 2883; William H., Nov. 14, 1880—; Oscar Cleveland, Nov. 4, 1882—; Samuel, Mar. 2, 1884—; Elizabeth, 2884.

2882, Maggie Hause⁷, 2881, Meyersdale, Pa., was b. May 15, 1873, and m. Joseph Logue. Alexander, Aug. 26, 1886—; Laura, Aug. 12, 1888—; Mary, July 9, 1890—; Sherman, July 30, 1892—; Robert, Jan. 12, 1894—; Alverta, Mar. 28, 1901—.

2883, Susan Hause⁷, 2881, Meyersdale, Pa., was b. Apr. 18, 1879, at Fort Hill, Pa., and m. Sept. 13, 1897, at Somerset, Pa., by Oliver Kneppert, Esq., Edward Bisbing, son of John and Mary (Brant) Bisbing, Kantner, Pa. Methodist church. Della, Jan. 9, 1899—; William, Apr. 1, 1901—; Eliza, Oct. 21, 1903—; Frieda, Nov. 8, 1905—; Raymond, July 17, 1907—.

2884, Lizzie Hause⁷, 2881, Garrett, Pa., was b. Nov. 17, 1890, at Coal Run, Pa., and m. Jan. 15, 1907, at Cumberland, Md., William J. Speicker, son of William F. and Elizabeth (Matthew) Speicker, Jennings, Md. Methodist church.

2885, Jonas Stevanus⁶, 2879, Springs, Pa., was b. Jan. 27, 1853, and m. Susan Hershberger who was b. Dec. 19, 1852.

2886, Jeremiah Stevanus⁶, 2879, Springs, Pa., was b. Dec. 18, 1856, and m. Dec. 28, 1876, Elizabeth Hershberger. Mennonite church. Wilbert, 2887; Dennis, 2888; Mima, 2889; Sherman, 2890; Howard; Maud; Earnest Lyman, d. at one year.

2887, Wilbert Stevanus⁷, 2886, Elklick, Pa., was b. Apr. 13, 1877, and m. Apr. 15, 1900, Nancy Luella Koontz, dau. of Samuel, deceased, of Braddock, Pa., and Mary Garletz. Emmet Leroy, Dec. 24, 1900—; George Verne, Sept. 6, 1902—; Thelma May, Dec. 1, 1905—.

Dennis, Jeremiah, Elizabeth, Joseph, Frany, John, Jacob.

Mintie, Catherine, Elizabeth, Catherine, Anna, John, Jacob.

2888, Dennis Stevanus⁷, 2886, Grantsville, Md., and Mintie Miller⁷, 3800, were m. Oct. 11, 1908. She was b. Dec. 18, 1885. Mennonite church. Mildred Irene, Oct. 28, 1909—.

2889, Mima Stevanus⁷, 2886, Grantsville, Md., was b. Oct. 5, 1878, and m. Lloyd Miller who was b. Dec. 16, 1873. Cleman Edgar, July 2, 1901—; Lyman Ernest, Sept. 15, 1902—; Martha Elizabeth, Nov. 26, 1904—; Elsie Arminta, Nov. 25, 1906—.

Sherman, Jeremiah, Elizabeth, Joseph, Frany, John, Jacob.
Cora, Magdalena, Noah, Magdalena, Anna, John, Jacob.

2890, Sherman Stevanus⁷, 2886, Springs, Pa., and Cora Miller⁷, 4008, were m. Apr. 17, 1910. He was b. Feb. 17, 1886, and she Apr. 2, 1881.

2891, Elizabeth Stevanus⁶, 2879, Somerset, Pa., was b. Sept. 12, 1858, and m. Hugh Denison. Mabel Annie, 2892; Emma Jean, Oct. 4, 1883—; Clifton Clyde, Nov. 26, 1885—; Elva Pearl, May 26, 1887—; Earnest Earl, Nov. 21, 1889—; John Jay, Jan. 12, 1893—; Charles Ray, Jan. 12, 1893—; Robert Burns, Apr. 12, 1894—; Daisy Belle, Sept. 14, 1896—Dec. 18, 1896; Ivy Dell, Sept. 14, 1896—.

2892, Mabel Annie Denison⁷, 2891, Springs, Pa., was b. Dec. 26, 1881, at Johnstown, Pa., and m. Apr. 2, 1902, by G. D. Miller, Edward Blaine Maust, son of Simon L. and Savilla (Folk) Maust, Springs, Pa. Mennonite church. Walter, July 16, 1902—Jan. 26, 1903; Melda May, Apr. 13, 1904—; Verda Luella, Feb. 18, 1906—.

2893, Gabriel Stevanus⁶, 2879, Springs, Pa., was b. Aug. 17, 1862, and m. Apr. 20, 1886, Rebecca J. Keefer who was b. Mar. 30, 1865, the dau. of Israel Keefer, Berlin, Pa. Engineer. Mennonite church. Elmer Garfield, Feb. 7, 1887—; Naomi Blanche, Mar. 11, 1889—; Mary Viola, Jan. 7, 1891—; John Wesley, Aug. 8, 1892—; Ira Susan, Feb. 20, 1894—; Elizabeth Jennie, Aug. 12, 1900—; Ralph Eugene, Feb. 13, 1903—; Susan Grace, Dec. 25, 1904—.

2894, Polly Stevanus⁶, 2879, Springs, Pa., was b. Nov. 16, 1865, and m. Benjamin Tressler who was b. Aug. 17, 1856. Mennonite church. Ervin Livin- good, Sept. 23, 1889—; John, Nov. 25, 1891—; Sherman, Nov. 11, 1894—; Rus- sell, Mar. 5, 1897—; Rosy May, Mar. 25, 1901—; Naoma Blanche, June 24, 1904—.

2895, Lydia Stevanus⁶, 2879, Fentross, Va., was b. June 29, 1869, at Springs, Pa., and m. Mar. 27, 1892, by Harry Gelnut, Nathan W. Keim, the son of Jonas and Hester Dersa (McVicker) Keim, Springs, Pa. Mennonite church. Laurence, Jan. 12, 1893—; Alice Cora, Aug. 12, 1894—; Mary Agnes, Aug. 16, 1896—; William Harrison, Aug. 11, 1898—Aug. 19, 1898; Mabel Grace, July 12, 1899—; Ida May, Oct. 11, 1901—; Amanda Elizabeth, Jan. 28, 1905—; Stella Viola, Jan. 20, 1907—.

Susan, Joseph, Frany, John, Jacob.

2896, Susan Joder⁵, 2863, Elton, Pa., was b. Sept. 15, 1845, at Ellick, Pa., and m. Oct. 10, 1865, at Berlin, Pa., William Hoffman who d. Jan. 27, 1896, of consumption, the son of Jesse Hoffman, Johnstown, Pa., and Barbara Noon, the dau. of John Noon, Johnstown, Pa. German Baptist church. Edwin W., 2897; Alvin D., 2898; George E., Apr. 15, 1875—; Julia, 2899.

2897, Edwin Wilson Hoffman⁶, 2896, South Fork, Pa., was b. Apr. 4, 1870, in Richland Tp., Cambria Co., Pa., and m. Apr. 16, 1896, by Rev. J. L. Mull, Laura May Havener, who was b. Feb. 13, 1879, the dau. of Gilbert and Louisa (Klinesman) Havener, Salix, Pa. Steward, treasurer and S. S. Supt. in Evan- gelical church. Dorsey E., Jan. 10, 1897—; Elva Estella, Aug. 20, 1898—; Florence May, Aug. 13, 1900—; Elsie Vera, Aug. 11, 1902—.

2898, Alvin D. Hoffman⁶, 2896, South Fork, Pa., was b. Feb. 29, 1872, near Salix, Pa., and m. June 6, 1892, near Salix, Pa., Matilda E. Clark, dau. of Noah and Elizabeth (Adams) Clark, South Fork, Pa. Carpenter. Jerome Clarence, Jan. 12, 1893—; William Noah, Sept. 20, 1897—; Rosie Viola, June 24, 1899—; Ormand Victor, Oct. 2, 1900—; Dorothy Margaret, July 31, 1905—; Walter Ernest, June 25, 1907—.

2899, Julia Hoffman⁶, 2896, Elton, Pa., was b. Jan. 5, 1887, and m. in 1904, Harry E. Berkley. Walter E., Dec. 30, 1904—.

Levi, Joseph, Frany, John, Jacob.
Eliza, John, Jacob, Jacob, John, Jacob.

2900, Levi Yoder⁶, 2863, Pinehill, Pa., and Eliza Hostetler⁶, 98, were m. He was b. Nov. 3, 1847. She was b. Apr. 3, 1851, and d. May 6, 1878. Emma Estella, 2901. He m. (2) Nov. 15, 1888, Clara Boger who was b. Dec. 2, 1847, the dau. of Samuel Boger. Ellwood, Jan. 13, 1892—.

2901, Emma Estella Joder⁷, 2900, Somerset, Pa., was b. Oct. 5, 1877, and m. Jan. 17, 1900, Ward Freeman Morrison, the son of John Henry Morrison, Somerset, Pa., at death, and Alice Ann Mason. Miriam Grace, Nov. 9, 1900—; Willard Joder, Nov. 9, 1903—.

Mary, Joseph, Frany, John, Jacob.

2902, Mary Yoder⁵, 2863, Elton, Pa., was b. Apr. 26, 1849, at Summit Mills, Pa., and m. in 1868, at Johnstown, Pa., by William Flattery, J. P., W. H. Keiper, who d. Dec. 23, 1907, son of Jacob and Sarah (Barley) Keiper. Evangelical church. Jerome, Aug. 31, 1868—; Reuben J., 2903; Retta Olive, 2904; Emma Estella, 1422.

2903, Reuben James Keiper⁶, 2902, Elton, Pa., was b. June 14, 1871, and m. Sept. 3, 1891, at Salix, Pa., by Rev. Houpt, Clara J. Weimer, dau. of William Weimer, Salix, Pa., and Susan Rose who d. Feb. 1, 1874, aged 28 years. Steel forger. United Evangelical church.

2904, Retta Olive Keiper⁶, 2902, Elton, Pa., was b. May 3, 1877, in Adams Tp., Cambria Co., Pa., and m. Nov. 22, 1899, at Cumberland, Md., by Asberry R. Riley, Albert H. Giffin, son of William E. and Annie (Shaffer) Giffin, Johnstown, Pa. Dressmaker and Postmaster at Elton, Pa. United Evangelical church. Merle Emerson, June 24, 1900—; Forest Ellsworth, Oct. 24, 1902—; Juniata Estella, Mar. 10, 1904—; Bbyd Earl, Jan. 1, 1906—.

2905, Reuben J. Joder⁵, 2863, Pittsburg, Pa., at death, was b. Apr. 11, 1851, in Elklick Tp., Somerset Co., Pa., d. in 1909, graduated from the Indiana, Pa., State Normal School, July 12, 1881, and m. Sept. 24, 1885, at Johnstown, Pa., by Rev. David Beale, Ella Grace Layton, dau. of Joseph P. and Jennie (Purse) Leighten, Johnstown, Pa. Teacher, merchant, bookkeeper and accountant. Elder in Presbyterian church. Florence Lillian, Mar. 29, 1887—; Charles Layton, July 1, 1889—; William Earnest, Oct. 10, 1891—; Margaret Helen, Nov. 20, 1893—; Frederick Leroy, Apr. 16, 1896—.

2906, Sarah Yoder⁵, 2863, Brooklyn, N. Y., was b. Dec. 11, 1856, and m. (1) Uriah S. Weaver. Bertha, 2907; Daisy, 2908; Max A., 2909; Sherwood R., 2910; Howard E., 2911. M. (2) Mr. Wirtz.

2907, Bertha May Weaver⁶, 2906, Braddock, Pa., was b. May 9, 1879, at Meyersdale, Pa., and was m. Mar. 11, 1904, at Johnstown, Pa., by Rev. T. H. Woodring, to J. E. Truxell, who was b. Sept. 1, 1876, the son of W. H. and Emma (Bennett) Truxell, Strongstown, Pa. United Evangelical church. Velma Geneva.

2908, Daisy Weaver⁶, 2906, Mansfield, Ohio, was b. July 28, 1881, at Johnstown, Pa., and m. Sept. 10, 1903, at Johnstown, Pa., by Rev. B. W. Luckenbill, Nathaniel Kring, son of Jacob and Catherine (Ellenberger) Kring, Elton, Pa. United Brethren church.

2909, Max A. Weaver⁶, 2906, South Fork, Pa., m. Ella Shaffer. Curtis; Kenneth.

2910, Sherwood E. Weaver⁶, 2906, New York, N. Y., m. Priscilla.

2911, Howard E. Chrissey⁶, 2906, South Fork, Pa., m. Anna Moore. Willis; Bearl; Jereld; Ellen.

2912, Caroline Joder⁵, 2863, Johnstown, Pa., was b. Mar. 31, 1861, at Shanesville, Ohio, and m. Oct. 1, 1882, at Johnstown, Pa., by Rev. Wesley A. Adams, Milton J. Gunder, son of Conrad and Elizabeth (Wilt) Gunder. Baptist church. Maude Zelma, 2913; Jessie Pearl, 2914; Mabel Edith, Mar. 6, 1888—, nurse in Cambria Hospital.

2913, Maude Zelma Gunder⁶, 2912, Johnstown, Pa., was b. Apr. 29, 1883, at Johnstown, Pa., graduated from Rowe College June, 1900, and m. Oct. 28, 1904, at Youngstown, Ohio, by Elder F. S. Whitslar, Curtis S. Stanton, son of William and Lucinda (Griffith) Stanton, Stanton Mills, Pa. Baptist church.

2914, Jessie Pearl Gunder⁶, 2912, Swissvale, Pa., was b. Jan. 10, 1885, at Johnstown, Pa., and m. June 17, 1907, at Braddock, Pa., by Rev. C. L. E. Cartwright, Benjamin G. Brink, son of S. H. W. Whipple, Meadville, Pa., and Mary Culp. Methodist church.

Daniel, Frany, John, Jacob.

2915, Daniel Yoder⁴, 2798, Meyersdale, Pa., at death, was b. Apr. 3, 1793, d. Jan., 1849, and was m. Nov. 30, 1834, to Susanna Ramsparger, who was b. June 16, 1815, and d. Feb. 12, 1880. Amish church. Mary, 1936; Sarah, 2916; Rebecca, 2927; Cornelius, 2929; Simon, 2934; Dau., Sept. 21, 1845—Sept. 21, 1845; Daniel, 2935.

2916, Sarah Yoder⁵, 2915, Goshen, Ind., at death, was b. Aug. 29, 1837, d. May, 1892, and was m. to Daniel Tice. Susan, 2917; John, 2920; Cassie, 2924; Valentine, 2925; Rebecca, d. single; Savilla, May 15, 1870—May 25, 1892; Mary, 2926.

2917, Susan Tice⁶, 2916, Goshen, Ind., at death, was m. to Jacob Mowry. Frank, 2918; Amanda, 2919; Melvin, d. single; Noble; Clarence; Ora.

2918, Frank Mowry⁷, 2917, Benton, Ind., m. Lizzie Bisrigel.

2919, Amanda Mowry⁷, 2917, Goshen, Ind., m. Mr. Downing.

2920, John Tice⁶, 2916, Goshen, Ind., was b. Aug. 14, 1859, and m. Aug. 22, 1880, Susanna Smiley who was b. July 26, 1860, the dau. of Samuel Smiley who d. Feb. 5, 1875, aged 47 years, 29 days, and Mary Rich who d. Feb. 26, 1890, aged 53 years, 11 days. Amish church. Nora Serena, 2921; Laura Mabel, 2922; Clara May, 2923; Edward Hugo, Feb. 28, 1887—; Elmira Edna, Apr. 15, 1889—; Lewis Franklin, Sept. 18, 1891—; John Alvin, June 11, 1894—; Joseph Earl, Feb. 20, 1898—; Ray Allen, Mar. 30, 1901—.

2921, Nora Serena Tice⁷, 2920, Goshen, Ind., was b. Aug. 30, 1881, and m. Oct. 22, 1900, Jacob Berkey, son of Nathan and Ellen (Boyd) Berkey, Goshen, Ind. Progressive Mennonite church. Roy, 1901—.

2922, Laura Mabel Tice⁷, 2920, Goshen, Ind., was b. Apr. 23, 1883, and m. Nov. 27, 1907, Arthur Raymond Miller, son of Albert Henry and Emma (Rhodes) Miller, Lagrange, Ind. United Brethren church.

2923, Clara May Tice⁷, 2920, Goshen, Ind., was b. Sept. 10, 1885, and m. Mar. 21, 1908, Edward Norman Leer.

2924, Cassie Tice⁷, 2916, Goshen Ind., m. Frank Stutzman. Cletus; Earl.

2925, Valentine Tice⁶, 2916, Goshen, Ind., m. Lydia Bontrager. Adopted, May.

2926, Mary Tice⁶, 2916, Goshen, Ind., at death, was b. June 5, 1873, d. Aug. 8, 1897, and m. Oct. 4, 1896, Jacob Beach.

Rebecca, Daniel, Frany, John, Jacob.

2927, Rebecca Yoder⁶, 2915, Kalona, Iowa, was b. Apr. 23, 1839, at Meyersdale, Pa., and m. Feb. 3, 1870, near Kalona, Iowa, Christian Gingerich who was b. Aug. 15, 1817, and d. July 9, 1900. Amish church. Matilda, Feb. 9, 1872—Oct. 15, 1878; Mary, Sept. 4, 1873—Sept. 16, 1873; Emma, 6185; Sarah, May 10, 1877—Nov. 1, 1878; Cornelius, 2928.

Cornelius, Rebecca, Daniel, Frany, John, Jacob.

Gabriel, Elizabeth, Adam, Henry,

Ruhama, Anna, Moses, Susan, Anna, John, Jacob.

2928, Cornelius Gingerich⁰, 2927, Kalona, Iowa, and Ruhama Yoder⁷, 5472, were m. Nov. 27, 1904. He was b. Sept. 7, 1878, near Kalona, Iowa, and she Nov. 23, 1885, near the same place. Hattie Miller, Jan. 1, 1901—; Ida Fern, Oct. 26, 1905—; Emmet Wesley, May 18, 1910—.

Cornelius, Daniel, Frany, John, Jacob.

Barbara, Adam, Daniel, John, Jacob.

2929, Cornelius D. Yoder⁶, 2915, Parnell, Iowa, at death, and Barbara Hochstedler⁵, 5976, were m. Mar. 9, 1862, at the home of Moses Yoder, Summit Mills, Pa., by Bishop Jonas Beachy. He was b. May 21, 1841, near Meyersdale, Pa., and d. June 28, 1907. She was b. Dec. 8, 1835, near Summit Mills, Pa., and d. May 6, 1898. They moved to Johnson Co., Iowa, in 1864. Amish church. Bitsche Gen. Fam. 331. Hiram C., 2930; Mary, 5366; Samuel C., 2931; Daniel C., 2932; Martha Ann, 2933.

Cornelius, Daniel, Frany,

John, Jacob.

Hiram C. Barbara, Adam, Daniel,

Ida M., Barbara, Henry, Henry, John, Jacob.

2930, Hiram C. Yoder⁶, 2929, Parnell, Iowa, at death, and Ida M. Swartzendruber⁶, 5368, were m. Dec. 6, 1888, at the home of Menno Detweiler, near Parnell, Iowa, by Bishop William K. Miller. He was b. Dec. 7, 1862, near Summit Mills, Pa., and d. Jan. 11, 1901, near Parnell, Iowa, of typhoid pneumonia, and is buried in Upper Deer Creek cemetery. She was b. Mar. 3, 1867, near Parnell, Iowa. Members of the Am. Men. church. Bitsche Gen. Fam. 332. Lewis H., May 20, 1892—; Cornelius H., Sept. 13, 1895—; Henry H., Oct. 23, 1898—.

2931, Samuel C. Yoder⁶, 2929, Parnell, Iowa, was b. near Parnell, Iowa, Sept. 14, 1867, and m. Oct. 3, 1893, in Iowa Co., Iowa, by Bishop William K. Miller, Barbara D. Miller, who d. Jan. 11, 1909, the dau. of Rev. Daniel J. and Barbara (Bontreger) Miller, Kalona, Iowa, of fam. 9122. Rev. Daniel J. Miller was the son of Rev. Joseph Miller, of fam. 9171, one of the first settlers of Middlebury, Ind., and the first Bishop of the Am. Men. church at that place. Barbara Bontreger was the dau. of John Bontreger, another early settler of Elkhart Co., Ind. Farmer and members of the Am. Men. church. Mahlon, Dec. 1, 1894—; Mary Ann, July 4, 1900—; Lydia, Jan. 12, 1907—.

Cornelius, Daniel, Frany,

Daniel C., Barbara, Adam, Daniel, John, Jacob.

Anna, Barbara, Moses, Christian, Anna, John, Jacob.

2932, Daniel C. Yoder⁶, 2929, Wellman, Iowa, and Anna Maust⁷, 3311, were m. Feb. 1, 1898, by Bishop Joel J. Miller. He was b. Oct. 6, 1869, in

2927, Christian Gingerich, the son of John Gingerich (Mar. 4, 1791—Mar. 14, 1864) and Frederica Slaubaugh (Jan. 25, 1800—April 9, 1880), of Centralia, Mo., at death.

Iowa Co., Iowa, and she near Summit Mills, Pa., Apr. 6, 1869. Farmer, and members of the Am. Men. church. Savanna, Nov. 14, 1899—May 14, 1908; Alva, Feb. 13, 1902—; Richard, June 24, 1904—; Stella, Dec. 17, 1910—.

2933, Martha Ann Yoder⁶, 2929, Parnell, Iowa, was b. Dec. 2, 1871, in Iowa Co., Iowa, and m. Oct. 17, 1893, in the Upper Deercreek church, Parnell, Iowa, by Bishop William K. Miller, Henry F. Gingerich, son of Pre. Joseph Gingerich, Kalona, Iowa, and Fanny Goldsmith. Amish church. Vera Ellen, Aug. 23, 1894—; John W., Apr. 8, 1898—; Edna, Sept. 28, 1901—; Joseph Maynard, May 25, 1905—Jan. 18, 1908; Mary Amy, May 19, 1908—.

2934, Simon D. Yoder⁵, 2915, Wellman, Iowa, at death, was b. Mar. 10, 1843, near Yoder, Pa., d. Dec. 15, 1909, and m. Oct., 1885, Emma Retzlaff, who was b. Mar. 12, 1867, the dau. of Ferdinand and Lydia (Knepp) Retzlaff, Green Center, Iowa. Mennonite church. Maggie Vern, May 12, 1891—.

2935, Daniel Yoder⁵, 2915, Rossville, Ind., was b. Dec. 14, 1847, and m. (1) Mary Schmucker. Aaron, 2936; John, 2937; Jacob, 2938; Susannah, 2939; Fannie . M. (2) Sarah Hufford who d. Nov. 13, 1902. Daniel, 2941; Sarah A., July 17, 1881—; Lizzie E., May 19, 1884—; Cornelius, 2942; Simon, Nov. 14, 1887—; Lydia, Mar. 13, 1890—.

2936, Aaron D. Yoder⁶, 2935, Rossville, Ind., m. Lydia Metzger.

2937, John Yoder⁶, 2935, Rossville, Ind., m. Malinda Metzger.

2938, Jacob Yoder⁶, 2935, Rossville, Ind., m. Linnie Cottrell.

2939, Susannah Yoder⁶, 2935, Rossville, Ind., was b. Sept. 13, 1867, and m. Jan. 10, 1886, John S. Skiles, son of David and Susan (Metzger) Skiles, Rossville, Ind. Amish church. Perry, Jan. 21, 1887—; Albert, Apr. 25, 1888—Dec. 28, 1900; Levi, 2940; Dora, Feb. 14, 1893—; Mary, Mar. 10, 1895—; Martha, July 2, 1898—; Sarah S., June 21, 1900—; Clara, Apr. 8, 1902—; Harry, Apr. 8, 1902—; Andrew, July 31, 1904—.

2940, Levi Skiles⁷, 2939, Flora, Ind., was b. July 12, 1887, and m. Oct. 4, 1908, Ora Patrick, dau. of William B. and Barbara (Cripe) Patrick, Pymont, Ind. German Baptist church.

2941, Daniel H. Yoder⁶, 2935, New Lebanon, Ohio, was b. Nov. 5, 1879, and m. Dec. 24, 1901, Lizzie Garber who was b. Nov. 19, 1878, the dau. of Henry and Abbie (Arnold) Garber, New Lebanon, Ohio. German Baptist church. Jesse, Nov. 9, 1902—; Omar, Apr. 25, 1904—; Mary Sylvia, Jan. 4, 1908—.

2942, Cornelius Yoder⁶, 2935, Mulberry, Ind., was b. Nov. 22, 1885, and m. Mar. 13, 1909, May Cottrell, who was b. Feb. 17, 1889, the dau. of Frank and Mary E. (Reavis) Cottrell, Rossville, Ind.

Elizabeth, Frany, John, Jacob.

2943, Elizabeth Yoder⁴, 2798, Mt. Hope, Ohio, at death, was b. Dec. 1794, near Yoder, Pa., d. Oct. 2, 1852, and m. Yost Schrock who was b. Apr. 7, 1795, and d. Dec. 12, 1846. Amish church. Sarah, 2944; Jonas, 2959; Tobias, 2962; Susanna, June 4, 1828—June 3, 1852; Daniel, 2977; Moses, June 19, 1830—June 30, 1852; Rachel, Feb. 8, 1833—July 20, 1852. The deaths in this fam. in 1852 were from typhoid fever.

2944, Sarah Schrock⁵, 2943, Waupecong, Ind., at death, was b. Aug. 9, 1821, d. July 13, 1878, and m. (1) Apr. 9, 1843, Abraham Yoder who was b. Mar. 7, 1805, and d. Oct. 5, 1846. Jonas, Jan. 30, 1844—May 30, 1859; Anna, 6446. M. (2) about 1847, Samuel Troyer, whose fam. by first marriage is given

2944. Abraham Yoder m. (1) July 24, 1833, Mary Weber.

in fam. 7544. Yost, 2945; Simon, 2950; Susanna, 2953; Moses S., 2956; Joel, 2958; Benjamin, July 6, 1860—Aug. 19, 1909; Eli W., June 29, 1862—; Elizabeth, 1865—d. at 18 months.

2945, Dr. Yost S. Troyer⁶, 2944, Memphis, Tenn., was b. Sept. 2, 1849, and m. Mollie Bowman, now Mrs. John C. Williamson, Arthur, Ill., dau. of Jacob Bowman, whose ancestry is given in the Bowman Fam. History. This history speaks of Laura Bernice Johnson of fam. 2946. "And this little babe is the first in the tenth generation of Peter Bowman." Florence, 2946; Charles, 2948; Herbert Scudder, 2949.

2946, Florence Ella Troyer⁷, 2945, Ramona, Okl., was b. Oct. 18, 1872, and m. Dec. 18, 1888, John T. Johnson who was b. June 22, 1856, and d. Oct. 22, 1905, the son of David Johnson who d. in 1891, at Salisbury, Mo., and Martha Ann McDonald, whose mother was a MacDonald. Laura Bernice, 2947.

2947, Laura Bernice Johnson⁸, 2946, Ramona, Okl., was b. Nov. 21, 1889, and m. Jan. 2, 1909, Robert Lee Pennock.

2948, Charles Troyer⁷, 2945, Goldfield, Iowa, was b. Aug. 6, 1876, and m. June 20, 1900, Mattie B. Frost, dau. of Spenar and Mary (Willson) Frost. Charles D., June 14, 1901—; Lula B., July 20, 1902—; Florence E., Mar. 15, 1904—; Mary Ruth, Mar. 16, 1906—.

2949, Herbert Scudder Troyer⁷, 2945, 233 North 48th Court, Chicago, Ill., was b. Feb. 6, 1879, and m. Jan., 1909, Celesta Baudett. Child, Nov. 20, 1909—.

Simon, Sarah, Elizabeth, Frany, John, Jacob.

2950, Simon Troyer⁶, 2944, Waupecong, Ind., at death, was b. Jan. 6, 1852, d. Sept. 2, 1888, and m. Ella Kern. Etta, 2951; Bessie, 2952; Blanche, d. in 1888.

2951, Mary Etta Troyer⁷, 2950, Converse, Ind., was b. July 22, 1881, and m. Mar. 4, 1899, Joseph A. Cole, who was b. Mar. 29, 1872, the son of John and Teresa (Miller) Cole, Converse, Ind. United Brethren church. Joseph Dwight, Nov. 25, 1899—Mar. 29, 1900; Agnes Ella, May 10, 1901—; Vernal LaMar, Oct. 13, 1903—; Pearl Esther, June 13, 1906—.

2952, Bessie Troyer⁷, 2950, Greentown, Ind., was b. in 1885, and m. Sept. 15, 1910, Charles Small.

2953, Susan Troyer⁶, 2944, Peru, Ind., was b. May 6, 1854, and m. (1) June 6, 1880, Philip F. Kull, who d. Nov. 7, 1882. Philip Henry, 2954. M. (2) June 7, 1885, Daniel Kuch, who was b. in Neidlingen, Württemberg, Germany. Charles Albert, Mar. 20, 1886—; Earnest Simon, 2955; Elbert William, July 24, 1889—; Clara Anna, Dec. 19, 1891—.

2954, Philip Henry Kull⁷, 2953, Kokomo, Ind., was b. Dec. 14, 1882, and m. May 27, 1905, Ethel May Gudgel, dau. of Thomas Gudgel, Kokomo, Ind., and Hattie Florence Justice. Accountant. Vera Lucille, Aug. 1, 1908—.

2955, Ernest Simon Kuch⁷, 2953, Peru, Ind., was b. Jan. 14, 1888, and m. Feb. 21, 1908, Mabel May Malott.

2956, Moses S. Troyer⁶, 2944, Mier, Ind., was b. Mar. 11, 1856, and m. Apr. 24, 1856, Ethellind Strong. Amy, 2957; Charles P., July 3, 1887—; Melville Ross, Apr. 7, 1889—; Bynum, July 19, 1891—; Marie, Aug. 17, 1893—; Robert, June 27, 1896—; Ruby, Oct. 23, 1900—.

2957, Amy Troyer⁷, 2956, Mier, Ind., was b. Apr. 15, 1885, and was m. Oct., 1906, to Walter Brunhiel. Walter Howard.

2958, Joel S. Troyer⁶, 2944, Lahoma, Okl., was b. Aug. 21, 1858, and m. (1) in 1894, Lizzie Gerber who d. Mar., 1900, in Lennox, S. D., the dau. of John and Marie (Brueger) Gerber, Lennox, S. D. John Alvin, Aug. 20, 1895—; Clarence F., Aug. 4, 1897—. M. (2) in 1901, Lophemia Matson, dau. of Newell Matson, Camptown, Pa., and Anna Wilson who d. in 1908. Carpenter. Lenora Mae, Nov. 27, 1902—; Della L., Mar. 22, 1904—.

Jonas, Elizabeth, Frany, John, Jacob.
Elizabeth, Barbara, Henry, John, Jacob.

2959, Jonas Schrock⁶, 2943, Mt. Hope, Ohio, at death, and Elizabeth Swartzendruber⁵, 5283, Dundee, Ohio, at death, were m. He was b. Nov. 2, 1822, and d. Nov. 18, 1852. She was b. Apr. 3, 1826, and d. Feb. 3, 1908. Lydia, 2960; Barbara, 2961. She m. (2) Jonas Hørshberger, whose first wife was Lizzie Hostetler of fam. 2122.

2960, Lydia Schrock⁶, 2959, Dundee, Ohio, was b. June 25, 1848, and m. Dec. 21, 1905, at Walnutcreek, Ohio, by Bishop David S. Miller, Christian Raber who was b. Feb. 17, 1835, in Germany, the son of Jacob and Catherine (Eigli) Raber. Amish church.

2961, Barbara Schrock⁶, 2959, Millersburg, Ohio, was b. Apr. 11, 1850, at Mt. Hope, Ohio, and m. Mar. 29, 1906, at Mt. Hope, Ohio, by Bishop David S. Miller, Moses Coblentz, of fam. 3113, son of Joseph and Rachel (Troyer) Coblentz, Shanesville, Ohio.

Tobias, Elizabeth, Frany, John, Jacob.
Paulina, Barbara, Henry, John, Jacob.

2962, Tobias Schrock⁵, 2943, Hutchinson, Kansas, at death, and Paulina Schwartzendruber⁵, 5283, of the same address at death, were m. Dec. 6, 1846. He was b. Nov. 26, 1823, and d. Mar. 27, 1885. She was b. Mar. 21, 1828, and d. July 6, 1884. Elias, Mar. 5, 1848—Sept. 22, 1849; Peter, 2963; Daniel, Dec. 4, 1850—Nov. 13, 1851; Elizabeth, 2965; Noah, 2970; Maria, Apr. 27, 1857—Mar. 18, 1880; Anna, 3117; John, 2973; Moses, 2974; Esaias, 2975.

Tobias, Elizabeth, Frany,
Peter, John, Jacob.

Paulina, Barbara, Henry,
Elizabeth, Jonas, Benjamin, John, John, Jacob.

2963, Peter T. Schrock⁶, 2962, Haven, Kansas, and Elizabeth Hostetler⁶, 1877, were m. He was b. Mar. 27, 1849. She was b. Nov. 13, 1847, and d. Mar. 9, 1907. Jonas, 2964.

2964, Jonas H. Schrock⁷, 2963, Hutchinson, Kansas, was b. July 14, 1871, and m. Dec. 21, 1893, Susie A. Kauffman, dau. of David J. Kauffman, who d. Apr. 7, 1905, at Hagerstown, Ill., and Barbara Guengerich who d. Mar. 15, 1907. Amish church. Dau., Dec. 29, 1894—Dec. 31, 1894; Clara J., Apr. 14, 1896—; Dau., Nov. 9, 1898—Nov. 9, 1898; Barbara J., Sept. 24, 1901—; Ruhama J., Mar. 18, 1905—; Harvey J., June 25, 1908—.

2965, Elizabeth Schrock⁶, 2962, Yoder, Kansas, at death, was b. Apr. 18, 1852, d. Mar. 27, 1895, and was m. to Jacob J. Plank, the son of Isaac Plank. Amish church. Joni, 2966; Joseph, Apr. 1879—Aug. 4, 1879; John C., 2967; Mary, 2968; Moses, Oct. 1, 1883—Apr. 10, 1888; Benedict, Apr. 11, 1885—Dec. 9, 1887; Noah J., 2969; Jacob, Nov. 28, 1888, deceased; Peter, d. in infancy; Infant dau.; Lizzie J., Sept. 30, 1893—, Haven, Kansas; Susie J., Sept. 30, 1893—, Partridge, Kansas.

2966, Joni T. Plank⁷, 2965, Haven, Kansas, was b. Feb. 26, 1878, at Shelbyville, Ill., and m. Dec. 12, 1906, Mary D. Bontreger, dau. of Daniel

2960. The first wife of Christian Raber was Marie Yoder, daughter of Henry Yoder, one of the jurors in the inquest over Susanna Hochstetler of fam. 1934, note.

E. and Mary (Jones) Bontreger, Haven, Kansas, of fam. 9135. Amish church. Infant son, Dec. 12, 1907; Son, Jan. 19, 1909—.

2967, John C. Plank⁷, 2965, Plain City, Ohio, was b. May 25, 1880, at Shelbyville, Ill., and m. Jan. 4, 1906, at Sugarcreek, Ohio, Clara S. Helmuth, dau. of Samuel and Catherine (Stutzman) Helmuth, Sugarcreek, Ohio, of fam. 3004, note. Amish church. Samuel, Sept. 9, 1907—; Jacob, Feb. 21, 1909—.

2968, Mary Plank⁷, 2965, Atwood, Ill., was b. Feb. 14, 1882, at Shelbyville, Ill., and m. Nov. 28, 1906, by Rev. David J. Plank, Noah S. Miller, son of Stephen I. and Catherine (Yoder) Miller, Arcola, Ill. Amish church. Roman, Dec. 16, 1907—.

Tobias, Elizabeth, Frany,
Noah, Elizabeth, Paulina, Barbara, Henry, John, Jacob.
Jacob, John, Susan,
Lovina, Anna, David, Catherine, Anna, John, Jacob.

2969, Noah J. Plank⁷, 2965, Haven, Kansas, and Lovina Petersheim⁷, 4073, were m. He was b. Mar. 17, 1887, and she May 7, 1886.

2970, Noah T. Schrock⁶, 2962, Phoenix, Ariz., was b. Nov. 4, 1853, and m. Oct. 31, 1880, Lydia Hershberger. Minister in the Amish church. Catherine, May 8, 1881—Aug. 22, 1881; Ananias, 2971; Moses, Aug. 15, 1884—July 30, 1885; Joseph, 2972; Daniel, Feb. 15, 1887—; Jacob, June 30, 1888—; Mary, Feb. 14, 1890—; Elizabeth, Jan. 16, 1892—; Samuel, Apr. 24, 1893—; Noah, Sept. 9, 1894—; Anna, July 3, 1897—; Levi, Dec. 14, 1898—Aug. 30, 1899; Peter, Jan. 13, 1900—; Lydia, June 9, 1902—; Frania, Apr. 13, 1905—; Paulina, Mar. 16, 1907—Jan. 16, 1909.

Tobias, Elizabeth, Frany,
Ananias, Noah, Paulina, Barbara, Henry, John, Jacob.
Amanda, Abraham, Barbara, Veronica, Henry, John, Jacob.

2971, Ananias Schrock⁷, 2970, McMinnville, Oregon, and Amanda Miller⁷, 4958, were m. Jan. 5, 1905. He was b. Jan. 26, 1883, and she Sept. 10, 1884. Elizabeth, Jan. 17, 1906—Mar. 4, 1906; Rudolph, May 5, 1907—.

Tobias, Elizabeth, Frany,
Joseph, Noah, Paulina, Barbara, Henry, John, Jacob.
Matilda, David, Elizabeth, Catherine, Anna, John, Jacob.

2972, Joseph L. Schrock⁷, 2970, Phoenix, Arizona, and Matilda D. Beachy⁷, 3806, were m. He was b. Oct. 3, 1885, and she Dec. 10, 1886. Amish church.

Tobias, Elizabeth, Frany,
John, Paulina, Barbara, Henry, John, Jacob.
Mary, Emanuel, Daniel, Sarah, Anna, John, Jacob.

2973, John T. Schrock⁶, 2962, Phoenix, Ariz., and Mary Nisly⁷, 3096, were m. June 9, 1904. He was b. Mar. 18, 1862, and she Apr. 28, 1876. He writes, "I do not want to take part in so useless an undertaking. We should spend our time in serving God."

Tobias, Elizabeth, Frany,
Moses, Paulina, Barbara, Henry, John, Jacob.
Lydia, Joseph, Susanna, Joseph, Peter, Joseph, Jacob.

2974, Moses T. Schrock⁶, 2962, Hutchinson, Kansas, and Lydia J. Miller⁷, 7621, were m. He was b. Oct. 1, 1864.

2975, Isaiah S. Schrock⁶, 2962, Arnold, Kansas, was b. Mar. 11, 1868, and m. Tilla Flick. John; Lydia Ann, 2976; and others.

2976, Lydia Ann Schrock⁷, 2975, Arnold, Kansas, m. Daniel Thomas.

Daniel, Elizabeth, Frany, John, Jacob.

2977, Daniel Schrock⁵, 2943, Chesterville, Ill., at death, was b. June 4,

1828, at Mt. Hope, Ohio, d. Sept. 10, 1890, and was m. by Bishop Moses Miller to Elizabeth Miller, dau. of Jonas and Faronica (Miller) Miller. Minister in the Amish church. Feronica, Oct. 11, 1848—Jan. 12, 1853; David, 2978; Jonas, 2985; Magdalena, Mar. 14, 1856—Nov. 13, 1860; Benjamin, 2992; Jacob, June 15, 1860—Oct. 2, 1863; Lydia, 2995; Joseph, 3000; Elizabeth, 3001; Catherine, 3003.

David, Daniel, Elizabeth, Frany, John, Jacob.
Catherine, Barbara, Veronica, Henry, John, Jacob.

2978, David Schrock⁶, 2977, Arthur, Ill., at death, was b. Sept. 14, 1850, d. Apr. 22, 1906, and was m. Nov. 19, 1871, to Catherine Miller⁶, 4934, who was b. Apr. 15, 1845, and d. Dec. 4, 1905. Amish church. Gnagey Gen. Fam. 373. Amanda, 6037; Elizabeth, 2979; Emma, 2980; Abraham, 2981; William, 2982; Jacob, 2983; Mary, Aug. 28, 1880—July 31, 1881; Andrew, 2984; Barbara, 3809; Henry, June 26, 1889—Jan. 2, 1890.

2979, Elizabeth Schrock⁷, 2978, Arthur, Ill., was b. Sept. 1, 1873, and m. July 21, 1908, by David J. Plank, Samuel Graber, son of Jacob and Hannah (Richer) Graber, Loogootee, Ind., of fam. 3306. Amish church.

2980, Emma Schrock⁷, 2978, Arthur, Ill., was b. Oct. 18, 1874, at Arthur, Ill., and m. there Sept. 29, 1901, by Bishop David Plank, Levi Lee. Amish church. Katie, Feb. 26, 1902—; Abraham, Mar. 5, 1904—; Mary, Dec. 28, 1906—.

David, Daniel, Elizabeth, Frany, John, Jacob.
Abraham, Catherine, Barbara, Veronica, Henry,

2981, Abraham D. Schrock⁷, 2978, Arthur, Ill., and Rebecca Yoder⁸, 1677, were m. Mar. 3, 1903, by Bishop Noah Beachy. He was b. Mar. 5, 1876, and ordained to the ministry in Amish church, Oct. 9, 1904. She was b. Aug. 25, 1880. Christian, Dec. 12, 1903—; John, May 21, 1905—; Sarah, Sept. 27, 1906—.

2982, William Schrock⁷, 2978, Arthur, Ill., was b. there Nov. 28, 1877, and m. Nov. 18, 1902, by Bishop David Plank, Mary Lee. Ordained deacon, Oct. 2, 1904, in the Amish church.

David, Daniel, Elizabeth, Frany, John, Jacob.
Jacob, Catherine, Barbara, Veronica, Henry,

2983, Jacob D. Schrock⁷, 2978, Arthur, Ill., and Lizzie D. Swartzen-
druber⁶, 5349, were m. Jan. 11, 1906, at Winesburg, Ohio, by Bishop David S. Miller. He was b. Nov. 9, 1878, at Arthur, Ill., and she Oct. 8, 1881, at Winesburg, Ohio. Amish church. Daniel, Oct. 25, 1906—.

2984, Andrew Schrock⁷, 2978, Arthur, Ill., was b. there Sept. 30, 1881, and m. Nov. 19, 1903, by Bishop David Plank, Katie Kauffman. Amish church. Fannie, Nov. 9, 1905—.

Jonas, Daniel, Elizabeth, Frany, John, Jacob.
Lydia, Rachel, Nancy, Jonathan, John, Jacob.

2985, Jonas Schrock⁶, 2977, Arcola, Ill., and Lydia Kauffman⁶, 6401, were m. Apr. 5, 1874, in Douglas Co., Ill., by her father, Bishop Jonas J. Kauffman. He was b. Feb. 25, 1853, near Mt. Hope, Ohio, and she May 8, 1854, in Holmes Co., Ohio. Amish church. Infant son, Feb. 11, 1875—Feb. 24, 1875; Gertrude, 2986; Joseph, 2987; Katie, 2988; Rachel, 2989; Samuel, Apr. 18, 1883—Oct. 8, 1903; Anna, 2990; Eli J., July 13, 1887—; Michael J., 2991; Yost K., Nov. 22, 1891—; Susanna, Oct. 13, 1894—Oct. 28, 1900, diphtheria.

2986, Gertrude Schrock⁷, 2985, Arcola, Ill., was b. Apr. 23, 1876, in Douglas

Co., Ill., and m. Dec. 8, 1898, by Bishop David Plank, Levi E. Stutzman, son of Eli J. and Mary (Troyer) Stutzman, Parr, Ind. Amish church. Rachel L., Oct. 30, 1899—.

Jonas, Daniel, Elizabeth, Frany,
Joseph, Lydia, Rachel, Nancy, Jonathan, John, Jacob.

Leah, Barbara, Barbara, Veronica, Henry, John, Jacob.

2987, Joseph J. Schrock⁷, 2985, Arcola, Ill., and Leah Briskey⁷, 4950, were m. Dec. 18, 1900, at Arthur, Ill., by David J. Plank. He was b. Feb. 21, 1878, near Arcola, Ill., and she June 26, 1879, at Arthur, Ill. Members of the Am. Men. church. Tillie J., Sept. 18, 1901—; John J., Aug. 28, 1903—; Elmer J., July 20, 1906—.

2988, Katie J. Schrock⁷, 2985, Arcola, Ill., was b. Sept. 3, 1879, and m. Jan. 5, 1911, Michael S. Yoder, who was b. May 11, 1874, in Mifflin Co., Pa., son of Yost H. Yoder, who d. at Bertrand, Neb., and Elizabeth Speicher, Reedsville, Pa.

2989, Rachel Schrock⁷, 2985, Arthur, Ill., was b. Feb. 27, 1881, in Douglas Co., Ill., and m. Mar. 12, 1903, in the same county, by Bishop David J. Plank, John W. Stutzman, son of Eli J. and Mary (Troyer) Stutzman, Parr, Ind. Amish church. Jonas, June 29, 1904—; Sarah, Jan. 26, 1906—Mar. 20, 1907; Fannie, July 8, 1907—Jan. 5, 1910.

2990, Anna Schrock⁷, 2985, Arthur, Ill., was b. Apr. 2, 1885, in Douglas Co., Ill., and m. Dec. 24, 1905, by Bishop David J. Plank, Joseph Kauffman, son of Abe M. and Mary (Miller) Kauffman, Arcola, Ill. Amish church. Levi, Aug. 8, 1908—.

Jonas, Daniel, Elizabeth, Frany,
Michael, Lydia, Rachel, Nancy, Jonathan, John, Jacob.

Minnie, Katie, Magdalena, Moses, Christian, Anna, John, Jacob.

2991, Michael J. Schrock⁷, 2985, Arcola, Ill., and Minnie Plank⁸, 3334, were m. Feb., 1911. He was b. July 24, 1889, and she Sept. 7, 1889.

2992, Benjamin Schrock⁶, 2977, Arcola, Ill., was b. Aug. 15, 1858, near Mt. Hope, Ohio, and m. Nov. 23, 1879, by Jonas J. Kauffman, Caroline Otto, dau. of Daniel D. and Barbara (Yoder) Otto, Arthur, Ill. Amish church. Infant, Sept. 25, 1880; Lydia, Aug. 17, 1881—; David, 2993; Mary, Apr. 16, 1885—; Daniel, Oct. 30, 1886—; Noah, 2994; Eliza, Jan. 18, 1891—; Infant, Apr. 17, 1893; William, Sept. 28, 1894—; Lucy, Apr. 6, 1897—; Joseph, Jan. 17, 1899—.

2993, David B. Schrock⁷, 2992, Gordonville, Pa., was b. July 2, 1883, in Douglas Co., Ill., and m. Dec. 4, 1906, at LaPark, Pa., by David C. Peachy, Emma B. Fisher, dau. of Noah S. and Catie (Beiler) Fisher, LaPark, Pa. Amish church.

2994, Noah B. Schrock⁷, 2992, Arcola, Ill., was b. Oct. 1, 1888, and m. Feb. 16, 1911, Lydia Kauffman, who was b. Mar. 6, 1888, the dau. of Abraham M. and Mary (Miller) Kauffman, Arcola, Ill.

Lydia, Daniel, Elizabeth, Frany, John, Jacob.

2995, Lydia Schrock⁶, 2977, Arcola, Ill., was b. Oct. 27, 1862, in Holmes Co., Ohio, and m. Dec. 5, 1880, in Douglas Co., Ill., by Christian Borntreger, Milton Otto, who d. Apr. 17, 1906, of dropsy, son of Daniel and Barbara (Yoder) Otto, Arthur, Ill. Amish church. Daniel, 2996; Amanda, 2997; Catherine M., Mar. 22, 1886—; Eli, 2998; Jonas, 2999; Elizabeth, Dec. 19,

2992. Barbara Yoder, the dau. of Adam Yoder, of Somerset Co., Pa., and his wife, Mary Miller; the son of Jacob Yoder. Mary Miller, the dau. of Peter Miller, of fam. 9164.

1892—; Noah M., May 9, 1895—; Jacob M., Oct. 6, 1897—; Joseph M., Mar. 17, 1900—July 4, 1908; Son, Sept. 12, 1902; Menno M., Dec. 20, 1904—.

2996, Daniel M. Otto⁷, 2995, Arthur, Ill., was b. Dec. 14, 1881, and m. Jan. 9, 1908, in Holmes Co., Ohio, by Bishop Andrew E. Troyer, Mary C. Troyer, dau. of Christian E. Troyer, Millersburg, Ohio, and Sarah E. Miller, dau. of Emanuel H. Miller, Goshen, Ind. Amish church. Sarah D., Oct. 22, 1908—; Infant son, Sept. 18, 1909—Sept. 18, 1909.

2997, Amanda M. Otto⁷, 2995, Arthur, Ill., was b. June 2, 1884, and m. Nov. 28, 1907, Rudy C. Troyer.

2998, Eli M. Otto⁷, 2995, Arcola, Ill., was b. July 18, 1888, and m. Dec. 6, 1910, Fannie Gingerich, who was b. Sept. 2, 1888, the dau. of Christian and Magdalena (Wagler) Gingerich. Amish church.

Jonas, Lydia, Daniel, Elizabeth, Frany, John, Jacob,
Mary, Katie, Mary, Sarah, Anna, John, Jacob.

2999, Jonas M. Otto⁷, 2995, Arcola, Ill., R. 2, and Mary S. Graber⁷. 3306, were m. Dec. 15, 1910. He was b. Oct. 23, 1890, and she Feb. 12, 1890. Amish church.

3000, Joseph D. Schrock⁶, 2977, Arthur, Ill., was b. Sept. 9, 1865, and m. Nov. 22, 1885, Anna J. Yoder, the dau. of Jacob and Magdalena (Kauffman) Yoder, Arthur, Ill. Magdalena, 6409; Menno, July 6, 1888—; Polly, Nov. 7, 1889—; Elizabeth, Jan. 18, 1891—; Catherine, May 22, 1892—; Rebecca, Sept. 15, 1893—; Daniel, Apr. 1, 1895—Oct. 1, 1897; Susanna, Aug. 16, 1896—; Jacob, May 22, 1898—; Lydia, Feb. 10, 1900—; Jonas, Sept. 10, 1901—; Mary, July 9, 1904—; Joseph J., Jan. 10, 1907—.

3001, Elizabeth Schrock⁶, 2977, Arthur, Ill., was b. Jan. 29, 1868, in Holmes Co., Ohio, and m. Feb. 6, 1887, by Christian Borntreger, William Blucker, who d. Jan. 10, 1896, of typhoid fever, the son of Andrew Blucker. Amish church. Catherine, 3002; Enos, Dec. 28, 1889—; Jacob, Oct. 7, 1891—; Amanda, Feb. 18, 1894—Oct. 11, 1894; Lydia, Aug. 8, 1895—.

3002, Catherine Blucker⁷, 3001, Arthur, Ill., was b. May 29, 1888, and m. Dec. 23, 1909, Daniel J. Miller.

3003, Katie Schrock⁶, 2977, Arcola, Ill., was b. Sunday, Feb. 11, 1872, near Chesterville, Ill., and m. Nov. 5, 1893, by Bishop David J. Plank, William J. Kauffman, son of Jacob J. and Elizabeth (Neff) Kauffman, Fairview, Mich. Amish church. Elizabeth W., Oct. 10, 1894—; Mary Ann, May 5, 1896—; Charlotte, Feb. 14, 1900—; Fannie, May 31, 1903—; David W., Mar. 26, 1905—; Jacob W., Mar. 23, 1907—.

Anna, Frany, John, Jacob.

3004, Anna Yoder⁴, 2798, Farmerstown, Ohio, at death, was b. Apr. 26, 1798, near Yoder, Somerset Co., Pa., d. Jan. 15, 1841, and was m. Apr. 4, 1822, to Frederick Helmuth who was b. Oct. 8, 1794, in Württemberg, Germany, emigrated to America in 1817, and d. July 17, 1873. Amish church. Elizabeth, July 27, 1823—May 21, 1836; John, 3005; Christian, 3016; Moses, July 7, 1827, disappeared Feb. 20, 1830, in the woods, and never was heard of afterwards; Fanny, Dec. 12, 1832—Mar. 18, 1841; Benjamin, 3021; Solomon, 3032; Joseph, 3033.

3004. Frederick Helmuth m. (2) in 1841, Elizabeth Miller who was b. April 18, 1807, and d. Jan. 18, 1878. Their children are, Daniel, Feb. 17, 1842—, of fam. 5544; Noah, April 25, 1845—, of fam. 6876; David, Mar. 3, 1847—, of fam. 4362; Samuel, Dec. 18, 1849—, of fam. 2967; Frederick, April 4, 1852—, of fam. 2839. Gnagey Gen. Fams. 4-9.

John, Anna, Frany, John, Jacob.

Susanna, Elizabeth, Joseph, John, Jacob.

3005, John Helmuth⁵, 3004, Nappanee, Ind., at death, was b. June 23, 1825, in Somerset Co., Pa., d. Nov. 12, 1894, and m. (1) Nov. 2, 1851, Catherine Marner who was b. Feb. 21, 1824, and d. June 5, 1852. (2) July 10, 1853, Lydia Eash who was b. Dec. 11, 1830, and d. May 23, 1856. Jonathan, Aug. 7, 1854—Apr. 30, 1909; Nancy, 3006. M. (3) Sept. 7, 1856, Susanna Hershberger⁵, 4569, who was b. Sept. 26, 1829, and d. Mar. 20, 1884, near Farmers-town, Ohio. John J., 3010; Elizabeth, 3011; Henry, 3014; Barbara, 5706; Noah, May 9, 1865—; Susanna, Oct. 28, 1866—Jan., 1868; Amanda, 5409.

3006, Nancy Helmuth⁶, 3005, Baltic, Ohio, was b. Sept. 8, 1855, near Farmerstown, Ohio, and m. Mar. 4, 1877, near Walnutcreek, Ohio, by Mose Beachy, Noah N. Miller who was b. July 3, 1852. Amish church. John N., 3007; Daniel N., 3008; Samuel N., 3009; Henry N., Oct. 4, 1884—; Catherine, 5315; Elizabeth, Nov. 14, 1889—; Barbara, Mar. 3, 1893—; Ammon N., Apr. 27, 1896—.

3007, John N. Miller⁷, 3006, Plain City, Ohio, was b. Feb. 9, 1878, one mile southeast of Charm, Ohio, and m. Feb. 19, 1903, at Plain City, Ohio, by Cornelius S. Beachy, Mary M. Miller, dau. of Manasses I. and Amanda S. (Yoder) Miller, Plain City, Ohio. Amish church. Lovina, Jan. 12, 1905—Jan. 12, 1905; Anna, Jan. 12, 1905—Jan. 12, 1905; Amanda, Dec. 25, 1905—; Monroe, Nov. 22, 1907—.

Daniel, Nancy, John, Anna, Frany, John, Jacob.

Jeremiah, Susanna, Joseph, Peter, Joseph,

Mattie, Lydia, Lucy, Barbara, Henry, John, Jacob.

3008, Daniel N. Miller⁷, 3006, Welshfield, Ohio, and Mattie S. Miller⁸. 7627, were m. Nov. 28, 1901. He was b. Feb. 20, 1880, and she Oct. 28, 1881. John Henry, Nov. 29, 1902—; Govina D., Jan. 15, 1904—; Lydia D., July 2, 1905—; Roman D., Apr. 4, 1907—; Adlee D., Jan. 2, 1909—.

3009, Samuel N. Miller⁷, 3006, Baltic, Ohio, was b. May 27, 1882, and m. July 11, 1907, Malinda Mullet who was b. Oct. 1, 1890, the dau. of Joseph B. and Elizabeth (Weaver) Mullet, Plain City, Ohio. Amish church. John, Oct. 16, 1907—; Eli, Feb. 22, 1909—Feb. 22, 1909.

John, Anna, Frany.

John, Jacob.

Susan, Elizabeth, Joseph,

Elizabeth, Eli, Rachel, Henry, John, Jacob.

3010, John J. Helmuth⁶, 3005, Nappanee, Ind., at death, and Elizabeth Borkholder⁶, 5438, Arnold, Kansas, were m. Apr. 10, 1887. He was b. May 17, 1858, and d. Oct. 8, 1894. She was b. Dec. 8, 1867, and m. (2) Jan. 30, 1890, Joseph Y. Lehman, son of Yost and Elizabeth J. (Stutzman) Lehman, Arnold, Kansas. Amish church.

3011, Elizabeth Helmuth⁶, 3005, Nappanee, Ind., at death, was b. Mar. 3, 1860, near Farmerstown, Ohio, d. Jan. 19, 1896, of lagrippe, and m. Dec. 25, 1881, near Bremen, Ind., by Bishop Moses Borkholder, Rev. William Yoder, son of Jonas and Magdalena (Gary) Yoder, Nappanee, Ind. Amish church. John W., 3012; Amanda, 5212; Barbara, 3013; Jonas W., Nov. 12, 1886—; Andrew W., Oct. 5, 1888—; Martin W., Aug. 30, 1890—; Menno W., May 1, 1892—; Susanna, June 20, 1894—.

John, Anna, Frany.

John, Jacob.

John, Elizabeth, Susan, Elizabeth, Joseph,

Sarah, Lydia, Jephtha, Magdalena, Jonathan, John, Jacob.

3012, John W. Yoder⁷, 3011, Nappanee, Ind., and Sarah J. Miller⁷, 6330, were m. Dec. 26, 1907, in Holmes Co., Ohio. He was b. Oct. 8, 1882, in

Marshall Co., Ind., and she July 19, 1884, in Holmes Co., Ohio. Amish church. Jeremiah J., Oct. 6, 1908—; William J., Dec. 21, 1909—.

3013, Barbara W. Yoder⁷, 3011, Kingsdown, Kansas, was b. Jan. 28, 1885, and m. Feb. 16, 1911, Peter Wagler, of Newton Co., Ind.

John, Anna, Frany,
Henry, Susan, Elizabeth, Joseph, John, Jacob.
Catherine, Sarah, Rachel, Henry, John, Jacob.

3014, Henry J. Helmuth⁶, 3005, Nappanee, Ind., and Catherine S. Schmucker⁶, 5408, were m. Nov. 8, 1885, at Nappanee, Ind. He was b. Dec. 8, 1861, in Holmes Co., Ohio, and she Apr. 25, 1868, in Elkhart Co., Ind. John E., 3015; Mary, Dec. 1, 1888—Dec. 1, 1906; Lizzie, Apr. 21, 1890—; Andrew, June 19, 1891—; Amanda, Dec. 21, 1892—Sept. 18, 1893; Moses, Jan. 31, 1894—; Susie, Sept. 5, 1895—; Barbara, Jan. 31, 1897—; Catherine, Sept. 23, 1899—; Henry, Apr. 1, 1901—; Lydianne, Jan. 22, 1902—June 28, 1903; Levi, Oct. 21, 1903—; Joseph, May 29, 1905—Jan. 24, 1910; Sarah, Dec. 27, 1906—Jan. 8, 1908; Daniel, Apr. 19, 1908—; William, May 26, 1909—Sept. 18, 1909; Eli, Dec. 4, 1910—.

John, Anna, Frany,
Henry, Susan, Elizabeth, Joseph, John, Jacob.
Catherine, Sarah, Rachel, Henry, Daniel, Rachel, David, Catherine, Anna, John, Magdalena, David, Jonas, Daniel, John, Jacob.
Elizabeth, Magdalena, Joseph, Peter, Joseph,

3015, John E. Helmuth⁷, 3014, Nappanee, Ind., and Magdalena D. Stutzman⁸, 3701, were m. Nov. 18, 1909. He was b. May 14, 1887, and she Aug. 5, 1884.

Christian, Anna, Frany, John, Jacob.

3016, Christian Helmuth⁵, 3004, Kalona, Iowa, at death, was b. Jan. 22, 1829, in Somerset Co., Pa., d. June 18, 1864, and m. Feb. 28, 1856, Catherine Oesh, of fam. 9150, who was b. Dec. 18, 1834. Beachy Gen. Fam. 368, 367. Amish church. Jacob, 3017; Isaac, 3018; William, Jan. 25, 1861—Aug. 14, 1862; John, 3019; Daniel, 3020.

3017, Jacob C. Helmuth⁶, 3016, Arthur, Ill., was b. May 7, 1857, in Johnson Co., Iowa, and m. Jan. 8, 1885, by Bishop Joseph Witmer, Lydia Otto, dau. of Daniel D. and Rebecca (Yoder) Otto, Arthur, Ill. Amish church. Beachy Gen. Fam. 741. Daniel J., Jan. 19, 1886—; Abigail, Mar. 19, 1887—; Catherine, July 3, 1888—; Barbara, Jan. 4, 1890—May 7, 1901, dropsy and heart trouble; Joanna, Mar. 11, 1892—; Noah J., Oct. 18, 1894—; Benjamin, Aug. 9, 1896—; Lucy, Aug. 26, 1898—; Isaac, July 5, 1900—; Amanda, July, 1902—; Mary, Feb. 14, 1905—.

3018, Isaac Helmuth⁶, 3016, Kalona, Iowa, was b. Nov. 25, 1858, near Kalona, Iowa, and m. Mar. 26, 1882, Barbara P. Yoder. b. Aug. 17, 1865, the dau. of Peter M. and Magdalena (Gingerich) Yoder, Kalona, Iowa. Ordained, May 10, 1903, to the ministry in the Amish church. Beachy Gen. Fam. 742. Magdalena, Jan. 3, 1884—Mar. 5, 1889, diphtheria; Samuel, Nov. 22, 1886—Apr. 3, 1889, diphtheria; Christian, Oct. 13, 1888—; Peter, Feb. 9, 1891—; John, Mar. 20, 1893—; Ida, Dec. 23, 1895—; Jacob, June 19, 1898—; Anna, Nov. 30, 1900—; Catherine, Feb. 11, 1903—; Mary, Nov. 15, 1904—; Emma, Apr. 3, 1909—.

John, Christian, Anna, Frany, John, Jacob.
Barbara, Rachel, Barbara, Joseph, Joseph, Jacob.

3019, John Helmuth⁶, 3016, Arthur, Ill., and Barbara Plank⁶, 7459, were

m. Nov. 17, 1889, at Arthur, Ill., by Daniel J. Beachy. He was b. Nov. 2, 1862, near Kalona, Iowa, and she May 30, 1868. Amish church. Beachy Gen. Fam. 743. Jacob J., Nov. 8, 1890—; Joseph P., Nov. 2, 1892—; George J., Dec. 24, 1894—; Anna, June 3, 1897—Oct. 28, 1898; Samuel, May 31, 1899—; Infant son, Aug. 21, 1901—Sept. 11, 1901; Christian J., Sept. 9, 1902—; Polly, Dec. 31, 1904—; David, Oct. 29, 1906—; Albert, Sept. 29, 1908—; Amos, May 10, 1910—July 25, 1910.

3020, Daniel Helmuth⁶, 3016, Trenton, Mo., was b. Oct. 31, 1864, near Kalona, Iowa, and m. June 15, 1902, at Spickard, Mo., by Rev. I. S. Lowery, Mettie E. Denison, dau. of Homer and Ollie (Lynch) Denison, Spickard, Mo. Carpenter and general assistant in faith missions and children's homes. Has been a member of the Amish and Free Methodist churches, "but simply a christian now." Esther Lura, July 9, 1903—; Lois Lorene, Sept. 23, 1904—.

Benjamin, Anna, Frany, John, Jacob.

3021, Benjamin Helmuth⁵, 3004, Charm, Ohio, at death, was b. Apr. 2, 1836, d. Oct. 16, 1895, and m. Mar. 20, 1859, by Moses J. Miller, Elizabeth Gerber who was b. Apr. 6, 1840. Trustee of German Tp., and Infirmary Director of Holmes Co., Ohio. Amish church. Mary, 3022; Lydia, 3024; Son, Apr. 28, 1862—Apr. 28, 1862; Amanda, 3025; Son, July 22, 1864—July 22, 1864; Amos, 3028; Seth, 3029; William, Oct. 8, 1869—, Fargo, Okl.; Gideon, 3030; Susan, 5125; Isaiah, Apr. 6, 1877—, Sugarcreek, Ohio; Malinda, 3031; Fanny, Sept. 22, 1882—.

3022, Mary Helmuth⁶, 3021, Charm, Ohio, at death, was b. Apr. 15, 1860, at Charm, Ohio, d. Sept. 8, 1900, and m. July 23, 1879, at Charm, Ohio, by David Troyer, Christian Yoder who was b. Mar. 30, 1859, one mile north of Charm, Ohio, the son of Jacob and Barbara (Schlabach) Yoder, Charm, Ohio. Amish church. Barbara, Mar. 6, 1880—; Moses, 3023; Lizzie, 5180; Gideon, Apr. 5, 1886—; Amanda, Aug. 14, 1888—; Levi, Feb. 27, 1891—; Christian, June 20, 1893—; Mary, Oct. 2, 1896—; Susie, Mar. 30, 1899—.

3023, Moses C. Yoder⁷, 3022, Shanesville, Ohio, was b. Apr. 4, 1882, and m. Jan. 3, 1905, by Noah Beechy, Katie M. Miller, dau. of Manilius C. and Susan E. (Miller) Miller, Sugarcreek, Ohio. Amish church. Manilius M., Mar. 27, 1906—.

3024, Lydia Helmuth⁶, 3021, Charm, Ohio, at death, was b. Mar. 25, 1861, d. Feb. 28, 1900, and m. Mar. 16, 1880, at Charm, Ohio, by Bishop David Beechy, Emanuel D. Oswald, who was b. Mar. 6, 1858, the son of Daniel and Susanna (Hershberger) Oswald, Becks Mills, Ohio. Amish church. Albert W., Mar. 24, 1881—; Martin V., June 2, 1882—; Harvey, Dec. 7, 1883—; Benjamin D., Jan. 7, 1885—; Gideon, Jan. 2, 1887—Aug. 13, 1887; Priscilla, Sept. 27, 1888—; Walter, Sept. 10, 1890—; Herbert, June 24, 1892—; Robert, Aug. 19, 1894—June 10, 1896; Sanpherd, Feb. 7, 1897—; Lydia, Feb. 11, 1900—.

3025, Amanda Helmuth⁶, 3021, Millersburg, Ohio, was b. Mar. 10, 1863, at Charm, Ohio, and m. there Nov. 20, 1881, by Rev. David Beechy, John Burkey, son of Moses and Hannah (Ervin) Burkey, Walnutcreek, Ohio. Amish church. William Allen, 3026; Benjamin Oscar, 3027; Nora Ellen, June 11, 1886—; Melvin, July 22, 1888—; Aden, May 18, 1890—Mar. 22, 1891; Moses Gilbert, July 21, 1891—; Iva May, Dec. 19, 1896—.

3024, Emanuel D. Oswald m. (2) Dec. 22, 1901, Sarah A. Miller, dau. of Rev. Levi D. and Susanna (Mast) Miller, Millersburg, Ohio. Their children, Aden Desilva, Dec. 28, 1902—; Oren Oscar, June 24, 1906—.

3026, William Allen Burkey⁷, 3025, Millersburg, Ohio, was b. Oct. 1, 1882, and m. Dec. 25, 1904, at Martins Creek church, by Rev. Fred Mast, Mary Mast, dau. of Abraham Mast who was b. Nov. 9, 1838, and d. Apr. 27, 1909, at Benton, Ohio, and Anna Miller. Amish church. Lauren Donovan, May 16, 1906—; Winna Katherine, June 24, 1908—.

Benjamin, Amanda, Benjamin, Anna, Frany, John, Jacob.

Benjamin, Abraham, Magdalena, Anna,

Anna, John, Jacob.

Amanda, Mary, Henry.

3027, Benjamin Oscar Burkey⁷, 3025, 2240 East 85 St., Cleveland, Ohio, and Anna Mast⁷, 3901, were m. Mar. 6, 1906. He was b. Mar. 29, 1885, and she Dec. 17, 1882. Roland Edgar, July 8, 1908—.

3028, Amos Helmuth⁶, 3021, Berlin, Ohio, was b. May 16, 1865, at Charm, Ohio, and m. Jan. 14, 1906, by Fred Mast, Fanny Yoder, dau. of Joseph and Mary (Troyer) Yoder. Amish church.

3029, Seth Helmuth⁶, 3021, Remus, Mich., was b. Aug. 25, 1867, at Charm, Ohio, and m. Feb. 7, 1892, at New Bedford, Ohio, Mary Price, dau. of George Price, Remus, Mich. Grain elevator business. Mennonite church. Nannie, Nov. 7, 1892—; Atlee, June 7, 1894—; Benjamin T., June 13, 1896—; Josephine A., Aug. 24, 1898—; Mary, Nov. 2, 1900—; Lucile, Feb. 11, 1906—.

Gideon, Benjamin, Anna, Frany, John, Jacob.

Barbara, Elizabeth, Barbara, Elizabeth, Henry, John, Jacob.

3030, Gideon Helmuth⁶, 3021, Millersburg, Ohio, and Barbara Beachy⁷, 5124, were m. Nov. 25, 1900, by Fred Mast. He was b. Dec. 26, 1871, at Charm, Ohio, and she May 27, 1877. He is a farmer and dealer in roofing. Trustee and S. S. Supt. in the Mennonite church. Ira, Aug. 28, 1901—; Gilbert, Feb. 23, 1903—; Alvin, July 27, 1905—; Calvin, July 27, 1905—Mar. 26, 1908; Atlee, July 22, 1907—.

3031, Malinda Helmuth⁶, 3021, Millersburg, Ohio, was b. Dec. 23, 1879, at Charm, Ohio, and m. May 25, 1902, by Bishop Fred Mast, Fred Miller, son of Levi D. and Susannah (Mast) Miller, Millersburg, Ohio. Amish church. Nelson Raymond, Sept. 8, 1903—; Tillman Titus, Dec. 17, 1905—; Gladys Celestia, Feb. 21, 1907—.

Solomon, Anna, Frany, John, Jacob.

Emanuel, Jonathan,

Catherine, John, Jacob.

Susan, John, John,

3032, Solomon Helmuth⁶, 3004, Waupecong, Ind., at death, and Catherine Hochstedler⁶, 6481, were m. He was b. June 9, 1838, and d. Apr. 12, 1900. She was b. Apr. 23, 1845, and d. Dec. 10, 1902.

Joseph, Anna, Frany, John, Jacob.

3033, Joseph Helmuth⁶, 3004, Arthur, Ill., at death, was b. Mar. 19, 1840, at Mt. Hope, Ohio, d. July 18, 1897, and m. Mar. 8, 1860, Barbara Hershberger who was b. Oct. 14, 1841, the dau. of Paul Hershberger. Beachy Gen. Fams. 443, 452. Amish church. Abraham, 3034; Moses, 3036; Faronica, 3039; Joni, 3042; Daniel, 3043; Elizabeth, 5616; Samuel, 3044; Joseph J., 3045; Gertrude, 5743; Lavinah, 5714; Menno, 3046; Magdalena, 3047.

3034, Abraham J. Helmuth⁶, 3033, Middlebury, Ind., was b. Dec. 5, 1860, in Holmes Co., Ohio, and m. Nov. 20, 1884, in Lagrange Co., Ind., by Bishop John L. Miller, Magdalena V. Yoder, dau. of Valentine C. and

3033. Paul Hershberger, son of Christian Hershberger of fam. 4569, note.

3034. Valentine C. Yoder, son of Christian Yoder, son of Jacob Yoder, son of Christian Yoder and Barbara Hooley. See fam. 4135, note.

Elizabeth (Yoder) Yoder, Shpshewana, Ind. Beachy Gen. Fam. 744. Amish church. Elizabeth, July 23, 1885—; Fanny, 3035; Emelie, Nov. 19, 1890—; Perry, Feb. 5, 1892—; Menno, Feb. 4, 1894—; Alice, Dec. 26, 1896—; Albert, Feb. 24, 1898—; Joseph, Aug. 4, 1900—Nov. 9, 1900; Freddy, Oct. 16, 1902—; Mable, Sept. 28, 1904—; Nana, Nov. 6, 1906—.

3035, Fanny Helmuth⁷, 3034, Middlebury, Ind., was b. Jan. 14, 1887, and m. Oct. 27, 1907, Harvey J. Miller.

3036, Moses J. Helmuth⁶, 3033, Arthur, Ill., at death, was b. Sept. 17, 1862, in Holmes Co., Ohio, d. Oct. 3, 1908, and m. Apr. 13, 1886, near Arthur, Ill., by Bishop Daniel J. Beachy, Mary C. Yutzy, dau. of Christian J. and Dina (Slaubaugh) Yutzy, Arthur, Ill. Minister since Oct. 28, 1906, in the Amish church. Beachy Gen. Fam. 745. Amanda, 3037; Claria, 3038; Elmer, Jan. 22, 1890—; Emma, Oct. 5, 1892—; Levater, July 6, 1901—; Leroy, Feb. 8, 1903—.

3037, Amanda F. Helmuth⁷, 3036, Arthur, Ill., was b. Jan. 25, 1882, at Arthur, Ill., and m. Dec. 19, 1903, at Arthur, Ill., by Bishop John Smith, Frank S. Keim, son of John F. and Esther (McGown) Keim, Arthur, Ill. Amish church. Edna Leona, Sept. 28, 1904—.

3038, Clara Helmuth⁷, 3036, Arthur, Ill., was b. Sept. 9, 1887, at Arthur, Ill., and m. Mar. 27, 1907, at Arthur, Ill., by Bishop Emanuel Mast, Benjamin Keim, son of John F. and Esther (McGown) Keim, Arthur, Ill. Amish church.

3039, Faronica Helmuth⁶, 3033, Arthur, Ill., at death, was b. Oct. 12, 1863, in Johnson Co., Iowa, d. May 7, 1900, of typhoid fever, and m. June 23, 1881, at Arthur, Ill., Jacob Y. Miller who d. Apr. 14, 1900, of typhoid fever, the son of Yost Miller, Middlebury, Ind., and his wife Fannie Garver. Amish church. Beachy Gen. Fam. 746. Harvey J., 3040; Joseph Yost, Dec. 29, 1883—; Malinda, Feb. 8, 1886—Feb. 4, 1900, typhoid fever; Amzy Milo, 3041; Lizzie Ann, Feb. 22, 1890—; Harry, Dec. 16, 1892—; Fanny, Jan. 4, 1896—May 25, 1896; Magdalena, Aug. 14, 1897—.

Harvey, Veronica, Joseph, Anna, Frany, John, Jacob.

Lillie, Noah, Barbara, Magdalena, Peter, Joseph, Jacob.

3040, Harvey J. Miller⁷, 3039, Fairview, Mich., and Lillie F. Yoder⁷. 7573, were m. He was b. Nov. 9, 1881, and she June 29, 1888.

3041, Amzy Milo Miller⁷, 3039, Arthur, Ill., was b. Jan. 30, 1888, and m. Anna C. Hershberger who was b. Jan. 7, 1888, in Ill., the dau. of Christian P. and Susan (Miller) Hershberger, Arthur, Ill. Fannie, Dec. 10, 1905—; Joseph, Dec. 12, 1907—; Ammon, Feb. 8, 1909—.

3042, Joni F. Helmuth⁶, 3033, Arthur, Ill., was b. Nov. 4, 1865, in Holmes Co., Ohio, and m. Nov. 15, 1885, at Arthur, Ill., by Christian Troyer, Annie Yutzy, dau. of Christian and Tena (Slaubaugh) Yutzy, Arthur, Ill. Amish church. Beachy Gen. Fam. 747.

Daniel, Joseph, Anna, Frany, John, Jacob.

Mattie, Jacob, Joseph, Peter, Joseph, Jacob.

3043, Daniel J. Helmuth⁶, 3033, Hutchinson, Kansas, and Mattie Hostetler⁶, 7771, were m. Jan. 3, 1892, in Lagrange Co., Ind., by David Kauffman. He was b. June 10, 1867, at Arthur, Ill., and she Feb. 17, 1869, in Elkhart Co., Ind. Edward, Feb. 6, 1893—Feb. 9, 1898; Jacob, Apr. 17, 1894—; Lovina, Jan. 8, 1896—; Joseph, Apr. 15, 1897—Feb. 1, 1898, both d. of diphtheria and are buried at Arthur, Ill; Clarence, Nov. 16, 1898—; John, Dec. 3, 1906—; Lizzie, Mar. 27, 1909—.

Samuel, Joseph, Anna, Frany, John, Jacob.
Fannie, Daniel, Daniel, Sarah, Anna, John, Jacob.

3044, Samuel J. Helmuth⁶, 3033, Arthur, Ill., and Fannie D. Nissley⁷, 3089, were m. Jan. 28, 1892, in Lagrange Co., Ind., by Abraham Troyer. He was b. Sept. 9, 1869, in Holmes Co., Ohio, and she April 26, 1872, in Lagrange Co., Ind. Amish church. Mary Ann, Mar. 29, 1894—; Andrew, June 25, 1896—; Alpha, Oct. 15, 1898—; Sylvia, Feb. 26, 1902—; Alvin, Mar. 21, 1905—; Daniel, Dec. 9, 1907—.

3045, Joseph J. Helmuth⁶, 3033, Kokomo, Ind., was b. Oct. 22, 1871, in Holmes Co., Ohio, and m. at Arthur, Ill., Louisa I. Miller, dau. of Isaac S. and Elizabeth (Bogert) Miller, McMinnville, Oregon. Dora Viola, 1900—; Dewey, Jan. 6, 1902—.

Menno, Joseph, Anna, Frany, John, Jacob.
Savilla, Daniel, Daniel, Sarah, Anna, John, Jacob.

3046, Menno S. Helmuth⁶, 3033, Bennetts Switch, Ind., and Savilla D. Nisley⁷, 3089, were m. Nov. 21, 1901, in Lagrange Co., Ind., by Abraham Troyer. He was b. Jan. 10, 1880, in Holmes Co., Ohio, and she Feb. 7, 1882. Amish church. Edna, Sept. 16, 1902—; Nettie, Apr. 18, 1904—; Leona, May 5, 1908—.

3047, Magdalena Helmuth⁶, 3033, Kokomo, Ind., was b. Aug. 6, 1882, and m. Dec. 13, 1900, Daniel C. Borntreger who was b. Nov. 29, 1880, the son of Christian I. and Barbara V. (Yoder) Borntreger, Kokomo, Ind. Nora D., May 11, 1901—; Abraham D., Mar. 23, 1906—.

Solomon, Frany, John, Jacob.

3048, Solomon Yoder⁴, 2798, Garrett, Pa., at death, was b. May 1, 1804, near Yoder, Pa., d. Dec. 30, 1871, and m. (1) May 9, 1837, Elizabeth Keim who d. May 6, 1844, the eldest dau. of John Keim, the eldest son of Nickolas Keim, of fam. 2245, note. Barbara, July 28, 1838—Sept. 5, 1841; Matilda, 3049; John, 3051. M. (2) Apr. 24, 1849, Mary Wilttrout, who was b. Oct. 21, 1826, and d. Apr. 12, 1895. Caroline, 3053; Infant dau., June 3, 1852; Jacob, 3058; Adam, July 17, 1854—July 25, 1854; Mary Ann, June 24, 1855—Apr. 6, 1856; Solomon, Aug. 26, 1856—Nov. 15, 1891; Twins, male and female, Jan. 7, 1858; Malinda, Aug. 14, 1859—Mar. 12, 1871; James M., Sept. 1, 1860—; Joseph, Feb. 16, 1862—Aug. 18, 1885; Nelson B. Mc., June 5, 1863—; Jerome, 3060; Ira N., Dec. 13, 1868—Aug. 18, 1885.

3049, Matilda Yoder⁵, 3048, Somerset, Pa., was b. Dec. 4, 1839, and m. Nov. 25, 1862, at Glade, Somerset Co., Pa., by Rev. Charles Young, Jacob Lavan, son of Moses and Mary (Barron) Lavan, Lavansville, Pa. Lutheran church. John W., 1871—; David, 3050; Samuel, 1877—.

3050, David Lavan⁶, 3049, Somerset, Pa., was b. 1873, and m.

John, Solomon, Frany, John, Jacob.
Susan, Elizabeth, Joseph, Frany, John, Jacob.

3051, John Yoder⁵, 3048, Springs, Pa., and Susan Stevanus⁶, 2879, were m. Oct. 16, 1871. He was b. June 13, 1841, and she Jan. 30, 1855. Mennonite church. Amanda, Apr. 21, 1872—Nov. 6, 1889; Alice, 6092; Savilla, 3052; Annie, 4812.

3052, Savilla Yoder⁶, 3051, Springs, Pa., was b. Oct. 20, 1874, and m. Ephraim K. Blauch who was b. Apr. 28, 1866. Mennonite church. Earl Ray, Sept. 23, 1892—; Annie May, Dec. 7, 1893—; Floyd Clay, Feb. 17, 1895—; Emma Grace, Mar. 25, 1896—; Bruce Fay, Mar. 24, 1897—; Edna Pearl, Dec. 27, 1899—; Charles Lester, Apr. 27, 1904—; Infant dau., June 23, 1905.

3053, Caroline Yoder⁵, 3048, Garrett, Pa., at death, was b. Sept. 6, 1850. d. Apr. 12, 1889, of consumption, and m. Mar. 21, 1872, at Garrett, Pa.

by Nelson Walker, Esq., John Bitner, son of Henry and Maggie (Keefer) Bitner. Lutheran church. Mary Emma, 3054; Solomon, June 17, 1874—June 17, 1874; Henry, June 17, 1874—June 17, 1874; Wilson Jerome, 3055; Ellen Malissa, 3056; Effie, 3057.

3054, Mary Emma Bittner⁶, 3053, Berlin, Pa., was b. Apr. 23, 1873, at Yoder Station, Pa., and m. Oct. 29, 1893, by Rev. M. L. Young, Elmer E. Knepper, son of John and Annie (Bittner) Knepper, Berlin, Pa. Lutheran church. Wilton Roy, May 5, 1894—; Harry Milton, Aug. 28, 1895—; John Pollard, Oct. 4, 1897—; Anna Viola, Oct. 14, 1904—; Edward Shaw, Mar. 9, 1907—.

3055, Wilson Jerome Bittner⁶, 3053, Meyersdale, Pa., was b. Sept. 6, 1878, in Summit Tp., Somerset Co., Pa., and m. Mar. 17, 1901, near Meyersdale, Pa., by Rev. M. L. Young, Maggie Ackerman, dau. of Dennis and Dora (Hellwig) Ackerman, Mance, Pa. Coal miner. Lutheran church. Harry, Mar. 23, 1902—; Edward, Dec. 8, 1903—; Esther, Nov. 15, 1905—; Grace, Sept. 21, 1907—.

3056, Ellen M. Bittner⁶, 3053, Garrett, Pa., was b. June 19, 1881, near Garrett, Pa., and m. Dec. 3, 1899, near Garrett, Pa., by Rev. Martin Luther Young, John Ackerman, son of Dennis and Dora (Hellwig) Ackerman, Mance, Pa. Lutheran church. Viola Margretta, June 11, 1902—; Leora Nettie, Sept. 18, 1907—.

3057, Effie May Bittner⁶, 3053, Sand Patch, Pa., was b. Apr. 24, 1884, near Garrett, Pa., and m. Mar. 2, 1904, at Meyersdale, Pa., by Rev. B. B. Collins, Simon William Keefer, son of Zachariah and Lydia (Ackerman) Keefer, Sand Patch, Pa. Lutheran church. Hazel Lydia, Nov. 9, 1904—; Simon Henry, Feb. 24, 1906—; Bruce Edward, Feb. 17, 1908—; Ellwood Roy, Sept. 20, 1909—.

3058, Jacob Yoder⁵, 3048, Boswell, Pa., was b. May 18, 1853, in Summit Tp., Somerset Co., Pa., and m. Sept. 7, 1884, at Garrett, Pa., Lizzie Berkholder, dau. of Emanuel and Rebecca (Fullem) Berkholder, Garrett, Pa. German Baptist church. Ollie M., 3059; Ira M., Jan. 20, 1887—; Norman B., Sept. 9, 1890—; Daisy P., Mar. 18, 1892—; Clinton G., Mar. 30, 1895—; Preston B., Aug. 19, 1896—Sept. 21, 1898; Ethel G., Feb. 3, 1902—; Martin L., May 19, 1905—.

3059, Ollie M. Yoder⁶, 3058, Somerset, Pa., was b. Feb. 9, 1885, and m. Jan. 20, 1904, Meyers L. Schrock, son of George L. and Elizabeth (Meyers) Schrock. Iven, Nov. 24, 1904—; Galen, Oct. 5, 1906—.

3060, Jerome Yoder⁵, 3048, Garrett, Pa., was b. Aug. 25, 1865, and m. Apr. 27, 1886, Abbie Burkholder, who was b. Mar. 12, 1865. Emma J., Oct. 10, 1887—; Infant son, Sept. 1, 1888; Infant son, Sept. 22, 1889; Minnie P., Apr. 19, 1891—Aug. 27, 1891; James G., June 9, 1892—; Solomon H., Sept. 17, 1893—July 7, 1894; Roy B., Apr. 12, 1895—; Ralph D., Oct. 4, 1898—; Darlie M., Dec. 21, 1900—.

Catherine, John, Jacob.

3061, Catherine Hochstetler³, 2, in her father's will is named second in the list of his daughters, and nothing further has been learned of her. The reports of the administrators of her father's will might give her name, but these reports were undoubtedly destroyed by the fire which burnt the Somerset County courthouse. Diligent inquiry has been made among all thought likely to know of her fam.

Anna, John, Jacob.

3062, Anna Hochstetler³, 2, Berlin, Pa., at death, m. Abraham Miller who was b. May 13, 1766, in Berks Co., Pa., and d. about 1821. Her husband was a minister in the Amish church, and was blind during the latter part of his life. Sarah, 3063; Christian, 3309; Daniel, 3477; Catherine, 3695; Madlena, 3871; Susan, 4048.

Sarah, Anna, John, Jacob.

3063, Sarah Miller⁴, 3062, Baltic, Ohio, at death, June 1, 1857, was blind the last few years of her life. She was m. June 19, 1807, to Christian Nisly, a minister in the Amish church. Magthelena, Sept. 11, 1808—d. single; Frany, 3064; Daniel, 3088; Christian, 3107; Katerine, Mar. 10, 1815—Sept. 6, 1841; Susan, 3125; Elizabeth, 3186; Anna, 3225; Peter, 3251; Sarah, 3263; Abraham, 3265; Christina, Feb. 26, 1826—Apr. 11, 1826; Mary, 3278; John, Jan. 13, 1833—Apr. 13, 1838.

3064, Fanny Nisley⁵, 3063, Davidsville, Pa., at death, was b. Mar. 12, 1810, d. July 26, 1889, and was m. to Christian Shetler who was b. July 17, 1804, and d. Nov. 7, 1877. Amish church. Maria, 3065; John, 3067; Moses, 3072; Christian, 3079; Jacob, 3081; Lewis, 3083; Abraham, 3086.

3065, Maria Shetler⁶, 3064, Davidsville, Pa., at death, was b. Jan. 1, 1842, near Davidsville, Pa., d. Sept. 11, 1906, and m. Dec. 1, 1867, near Davidsville, Pa., by Bishop Moses B. Miller, David D. Yoder, son of Daniel and Catherine (Kaffman) Yoder, Geistown, Pa. Amish church. Mary D., 3066; Two children d. in infancy.

3066, Mary D. Yoder⁷, 3065, Davidsville, Pa., was b. Apr. 5, 1874, in Cambria Co., Pa., and m. Feb. 15, 1903, by Rev. Samuel G. Shetler, Elmer J. Varns, son of Jefferson and Lizzie Ann (Fair) Varns, Millersburg, Ohio. Amish church.

3067, John Shetler⁸, 3064, Baltic, Ohio, was m. to Magdalena Miller. Amish church. Elizabeth, 3068; Amanda, 5138; Mary, d. single; Sarah, d. single.

3068, Elizabeth Shetler⁷, 3067, Baltic, Ohio, was b. Dec. 11, 1860, and m. Dec. 1, 1878, Stephen Wengerd who was b. Dec. 16, 1853, the son of Moses Wengerd who was b. Aug. 14, 1821, d. Aug. 1, 1870, and m. Oct. 27, 1843, Magdalena Yoder who d. Aug. 29, 1876. John, 3069; Elmer, Oct. 2, 1882—Mar. 1, 1906; Levi, 3070; Allen, 3071.

3062. Abraham Miller, the son of Daniel Miller, who arrived at Philadelphia, Pa., Aug. 11, 1750, on ship *Patience*. His first wife, Miss Kenagy, d. leaving no children. He returned to Europe and m. about 1758, Veronica Mishler who was b. about 1736. Their children are, Christian, Feb. 17, 1760—, m. Catherine Kurtz, d. Feb. 10, 1832; Elizabeth, Sept. 20, 1762—, wife of Mr. Kenagy; Jacob, July 19, 1764—; Abraham; Susanna, Oct. 17, 1767—, wife of Mr. Stutzman; Fanny, Sept. 18, 1769—, wife of Joseph Kurtz, of Hertzler Gen. Fams. 414 and 579; Barbara, Jan. 12, 1774—, wife of Solomon Yoder; Magdalena, Sept. 21, 1776—, wife of Mr. Hershberger. Daniel Miller d. near Shillington, Berks Co., Pa. *Montgomery's History of Berks Co., Pa.*, p. 802, gives an account of this fam. See *Mast Gen. Fam.* 163. See fam. 9157, note.

3063. Christian Nisly started from the old country, "leaving his brother, May 7, 1804, going aboard ship, June 6, started the voyage, July 2, reached the open sea, July 17, reached his destination, the home of Christel Zug, Oct. 12, 1804." Taken from his date book now in possession of his grandson, Noah Nisly, Nappanee, Ind., of fam. 3122.

3065. Daniel Yoder, the son of John Yoder and Barbara Yoder; the son of Christian Yoder and Barbara Hooley, of fam. 1389, note. Catherine Cuffman, the daughter of Jacob Cuffman and Catherine Miller, the daughter of John Miller of fam. 9173.

John, Elizabeth, John, Frany, Sarah, Anna, John, Jacob.
Lydia, Christian, Elizabeth, Catherine, Anna, John, Jacob.

3069, John S. Wengerd⁸; 3068, Meyersdale, Pa., and Lydia C. Beachy⁷, 3796, were m. Oct. 28, 1902. He was b. Apr. 26, 1880, and she Mar. 30, 1881. Farmer and miller. Annie, Dec. 25, 1904—; Allen, Feb. 13, 1907—; Elmer, Aug. 22, 1908—.

3070, Levi S. Wengerd⁸, 3068, Baltic, Ohio, was b. Mar. 14, 1885, near Baltic, Ohio, and m. Jan. 19, 1903, at Walnutcreek, Ohio, by Bishop Moses Mast, May Seibert, dau. of C. D. Seibert and Olive Boyles. Mennonite church. Clarence Edgar, July 14, 1908—July 14, 1908.

Allen, Elizabeth, John, Frany, Sarah, Anna, John, Jacob.
Elizabeth, Alexander, Anna, Sarah, Joseph, John, Jacob.

3071, Allen S. Wengerd⁸, 3068, Berlin, Ohio, and Elizabeth Miller⁷, 4486, were m. He was b. Dec. 14, 1886, and she Mar. 7, 1889.

Moses, Frany, Sarah, Anna, John, Jacob.
Lydia, Frany, Sarah, John, John, Jacob.

3072, Moses Shetler⁶, 3064, New Bedford, Ohio, at death, and Lydia Miller⁶, 1424, Shanesville, Ohio, were m. Apr. 24, 1859. He was b. Feb. 16, 1836, and d. Apr. 29, 1877. She was b. Jan. 14, 1841, in Somerset Co., Pa. Amish church. Elizabeth, 1674; Jacob, 3073; Frany, 6347; Mary, 3074; Levi, 3075; Magdalena, May 30, 1869—1877, sore throat; John, 3076; Catherine, 3077; Moses, 3078. Lydia Miller was m. (2) to Eli Miller, in Holmes Co., Ohio.

Moses, Frany, Sarah, Anna,
Jacob, Lydia, Frany, Sarah, John,
Adam, Mary, Elizabeth, John, Jacob.

Mary, Elizabeth, Fanny, Catherine,
Henry, John, Jacob.

3073, Jacob M. Shetler⁷, 3072, Sugarcreek, Ohio, and Mary J. Miller⁷, 5083, of the same address at death, were m. Dec. 3, 1885, in German Tp., Holmes Co., Ohio, by Bishop David Troyer. He was b. Dec. 9, 1861, and she May 19, 1866, near Charm, Ohio, and d. Feb. 22, 1907. Amish church. Fanny, 5325; Lizzie, Feb. 12, 1890—; Katie, Jan. 11, 1893—; Henry, Sept. 6, 1894—; Lydia, Mar. 10, 1896—; Eli and Levi, June 5, 1901—; Amanda, Mar. 3, 1903—; Maryanne, Nov. 4, 1904—.

3074, Mary Shetler⁷, 3072, Baltic, Ohio, was b. Aug. 9, 1865, at Becks Mills, Ohio, and m. Noah Raber, son of Andrew and Fanny (Beachy) Raber, Baltic, Ohio. Amish church. Andrew, Mar. 4, 1888—; Lydia, June 30, 1892—Aug. 20, 1896; Elmer, Sept. 12, 1897—.

3075, Levi M. Shetler⁷, 3072, Middlefield, Ohio, was b. June 23, 1867, in Cambria Co., Pa., and m. (1) Dec. 13, 1888, at Charm, Ohio, Catherine Miller, who d. May 1, 1894, the dau. of Ben C. and Lizzie (Hershberger) Miller, Shanesville, Ohio. Amish church. John, Oct. 23, 1889—; Ben, Feb. 14, 1890—; Lydia, Mar. 4, 1894—. M. (2) Apr. 2, 1896, Martha Miller, sister to first wife. Abraham, Feb. 16, 1897—; Jacob, Feb. 8, 1899—; Levi, Oct. 23, 1900—; Moses, Oct. 6, 1902—; Noah, May 6, 1904—; Lizzie, Apr. 30, 1906—; Christian, Oct. 18, 1907—.

Moses, Frany, Sarah, Anna,
John, Lydia, Frany, Sarah, John,
John, Peter, Sarah, Anna, John, Jacob.

Mary, Elizabeth, Ell, Elizabeth, Henry,
John, Jacob.

3076, John M. Shetler⁷, 3072, Baltic, Ohio, and Mary Nisly⁷, 3257, were m. Dec. 5, 1895. He was b. Feb. 23, 1872, and she Jan. 13, 1876, near Baltic, Ohio. Amish church. Moses, Dec. 1, 1898—Mar. 12, 1899; Amanda, Feb. 1, 1900—; Danna, Feb. 14, 1902—June 26, 1902.

3077, Catherine Shetler⁷, 3072, Shanesville, Ohio, was b. May 15, 1875, in Holmes Co., Ohio, and m. Oct. 30, 1901, in the same county, by Joni Troyer, Christian Yoder, son of Jacob and Barbara (Schlabach) Yoder, Charm, Ohio. Amish church. John C., May 12, 1903—.

3078, Moses M. Shetler⁷, 3072, Fredericksburg, Ohio, was b. May 25, 1877, at New Bedford, Ohio, and m. Mar. 27, 1902, at Walnutcreek, Ohio, by Moses E. Mast, Mary J. Miller, dau. of Joseph S. and Katie D. (Schlabach) Miller, Walnutcreek, Ohio. Amish church. Katie M., May 22, 1903—; John M., Oct. 17, 1904—; Joseph M., Nov. 14, 1906—.

Christian, Frany, Sarah, Anna, John, Jacob.
Polly, Moses, Sarah, John, John, Jacob.

3079, Christian Shetler⁶, 3064, Johnstown, Pa., and Polly Hershberger⁶, 1414, were m. He was b. Jan. 27, 1838, and she July 20, 1837. Amish church. Mary, 3080; Moses, Mar. 24, 1871—Apr. 15, 1883; Noah, Jan. 28, 1873—; Amanda, July 4, 1875—.

3080, Mary C. Shetler⁷, 3079, Johnstown, Pa., was b. Mar. 26, 1869, and m. May 2, 1893, David Albert Stull, who was b. Aug. 19, 1869. Mennonite church. Ira James, May 4, 1894—; Noah Christian, May 23, 1895—; Lizzie Amanda, July 19, 1897—; Mary Martha, Feb. 27, 1899—; Elmer John, Apr. 26, 1901—; Annie Christena, Oct. 27, 1902—; Minnie Olive, Mar. 19, 1904—; Emma Belle, Aug. 10, 1906—; Albert William, Apr. 27, 1908—.

3081, Jacob Shetler⁶, 3064, Hollsopple, Pa., was b. May 22, 1848, and m. Amelia Kauffman. Mennonite church. Samuel G., 3082; Louisa K., 7813.

3082, Samuel Grant Shetler⁷, 3081, Johnstown, Pa., was b. Jan. 13, 1871, and m. Jan. 13, 1891, Maggie Jane Kaufman who was b. Apr. 22, 1876, the dau. of Jacob W. Kaufman, Davidsville, Pa., and Catherine Blough, dau. of Christian C. Blough. Minister in Mennonite church. Luella May, Feb. 7, 1892—; Rosella Mary, May 12, 1895—; Ralph Clayton, June 11, 1899—Oct. 17, 1899; Rena Mabel, June 11, 1899—Sept. 29, 1899; Goldie Minerva, Jan. 27, 1905—; Margaret Amelia, June 10, 1909—.

3083, Lewis Shetler⁶, 3064, Davidsville, Pa., was b. July 23, 1851, in Somerset Co., Pa., and m. Jan. 16, 1877, at McVeyton, Pa., by Rev. Samuel Yoder, Lydia Nafzinger, who was b. July 6, 1854, and d. Jan. 5, 1910, the dau. of Daniel Nafzinger, McVeyton, Pa., whose wife was a Shertz. Amish church. Jacob L., 3084; Daniel N., 3085; Mary M., Dec. 18, 1882—; William, July 30, 1885—.

3084, Jacob L. Shetler⁷, 3083, Oakland, Md., was b. June 29, 1878, in Somerset Co., Pa., and m. Sept. 21, 1902, Katie C. Hershberger who was b. Feb. 27, 1881, in Mifflin Co., Pa. Mennonite church.

3085, Daniel N. Shetler⁷, 3083, Davidsville, Pa., was b. June 10, 1880, and m. in 1908, Lucy Weaver. Mennonite church. Clayton, July 19, 1909—.

3086, Abraham Shetler⁶, 3064, Davidsville, Pa., was b. Oct. 5, 1853, and m. Feb. 11, 1879, Malinda Stayrook who was b. July 4, 1854, whose father resided in Berks Co., Pa., and her mother was a Kauffman, b. Apr. 20, 1820. Mennonite church. John, Feb. 23, 1880—Apr. 21, 1884; Emma, Jan. 10, 1884—June 9, 1911; David, 3087.

3087, David H. Shetler⁷, 3086, Davidsville, Pa., was b. July 12, 1886, and m. Aug. 5, 1906, Cassie Yoder. Mennonite church. Harry, Feb., 1907—; Paul, Oct., 1908—.

3080. David Albert Stull, the son of David D. Stull who was b. Oct. 26, 1833, and Frany Martz who was b. Sept. 29, 1831.

Daniel, Sarah, Anna, John, Jacob.

3088, Daniel C. Nissley⁶, 3063, Cora, Oklahoma, at death, was b. Oct. 3, 1811, d. Dec. 16, 1900, and m. (1) Lydia Yoder (June 11, 1814—Aug. 26, 1857). Amish church. Lizzie, Nov. 8, 1834—Apr. 15, 1861; A son, Dec. 5, 1837—dead; Christian, Jan. 6, 1839—Jan. 1, 1861; Daniel, 3089; Marie, Apr. 6, 1843—Oct. 29, 1853; Joseph, 3093; John, 3094; Emanuel, 3096; Samuel, 3099. M. (2) Fannie H. Miller who d. Oct. 25, 1895, at Haven, Kansas, of fam. 1939, note. Magdalena, 3101; David, 3104; Anna, 3105; Frany, Feb. 20, 1865—d. single; Abraham, 3106.

3089, Daniel D. Nisley⁶, 3088, Bennetts Switch, Ind., was b. Jan. 17, 1841, at Berlin, Ohio, and m. Jan. 22, 1865, in Lagrange Co., Ind., by Joseph Miller, Mary Ann Yoder who was b. Jan. 28, 1847, and d. July 17, 1908, of sunstroke, the dau. of Valentine and Elizabeth Yoder. Amish church. Eli D., 3090; Daniel, May 2, 1868—May 2, 1868; Elizabeth, 3091; Fannie, 3044; Valentine, 3092; Amanda, July 20, 1877—deceased; Jacob, Feb. 17, 1880—Mar. 17, 1886; Savilla, 3046; Abraham, Feb. 27, 1885—Mar. 16, 1885; Mary Ann, 2394; Lydia, Mar. 7, 1890—Mar. 7, 1890.

3090, Eli D. Nisley⁷, 3089, Arthur, Ill., was b. July 24, 1866, in Lagrange Co., Ind., and m. Dec. 22, 1901, in Fayette Co., Ill., by S. W. Bender, Lydia M. Kauffman, dau. of David J. Kauffman who was b. July 13, 1838, and d. Apr. 7, 1905, and Barbara Gingerich who was b. Feb. 23, 1840, and d. Mar. 15, 1907. Amish church. Edward E., Apr. 17, 1907—.

3091, Elizabeth Nisley⁷, 3089, Shipshewana, Ind., was b. June 28, 1869, in Lagrange Co., Ind., and m. Jan. 8, 1888, in the same county, by Rev. David S. Kauffman, Eli D. Weirich, son of Daniel Weirich who d. Oct. 7, 1892, at Shipshewana, Ind., and Lydia Plank who d. Oct. 15, 1906. Amish church. Levi E., Jan. 5, 1889—; Mary Ann, Feb. 6, 1892—; Daniel E., July 4, 1896—; Joni E., Aug. 29, 1898—; Savilla E., Mar. 15, 1902—; Samuel E., Sept. 15, 1904—; Simon E., Oct. 18, 1907—.

3092, Valentine D. Nisley⁷, 3089, Topeka, Ind., was b. Mar. 30, 1875, and m. Mar. 21, 1903, Tena Schrock, dau. of John J. and Delila (Weirich) Schrock, Topeka, Ind. Alpha V., Dec. 25, 1904—; Agnes T., Dec. 1, 1906—; Carrie V., Apr. 7, 1909—.

3093, Joseph Nissley⁶, 3088, Middlebury, Ind., at death, was b. Nov. 19, 1844, d. July 11, 1884, and was m. to Catherine Stutzman who d. in 1879, at Columbus, Ohio. Emma, Sept. 14, 1871—Jan. 15, 1904; Daniel D., Mar. 12, 1874—, Anderson, Ind.; Jacob L., Jan. 31, 1876—1906; Gideon Wallace, Mar. 24, 1878—.

John, Daniel, Sarah, Anna, John, Jacob.

Daniel, Daniel, Anna, John,

Magdalena, Anna, Magdalena, Henry, Joseph, Jacob.

3094, John D. Nissley⁶, 3088, Haven, Kansas, and Magdalena Miller⁶, 3671, were m. Feb. 18, 1869. He was b. June 24, 1849, and she Feb. 24, 1849. Daniel, 3095; Anna, Feb. 28, 1874—1876; Mattie, 2380.

John, Daniel, Sarah, Anna, John,

Daniel, Daniel, Daniel, Anna, John, Jacob.

Magdalena, Anna, Magdalena, Henry, Joseph,

Veronica, Mary, Jonas, Daniel, John, Jacob.

3095, Daniel Nisley⁷, 3094, Bucklin, Kansas, and Veronica Borntreger⁶,

3088. Lydia Yoder, the daughter of Christian Yoder, of fam. 3695, note.

3089. Valentine Yoder, the son of Christian Yoder, the son of Jacob Yoder, the son of Christian Yoder and Barbara Hooley. See fam. 4135, note.

6162, were m. Feb. 6, 1896. He was b. May 6, 1870, and she Feb. 4, 1877. Magdalena, Jan. 20, 1897—; Mary, Apr. 26, 1898—Dec. 21, 1902; John D., July 20, 1899—; David D., July 20, 1901—; Moses D., Mar. 16, 1903—; Christian D., Nov. 10, 1904—; Lizzie, Jan. 10, 1906—; Andrew D., Jan. 19, 1908—.

3096, Emanuel D. Nueszly⁶, 3088, Haven, Kansas, was b. Sept. 30, 1850, and m. Dec. 15, 1872, Eliza Wough. Mary, 2973; Lydia, 3097; Millie, 3098.

3097, Lydia Nissly⁷, 3096, Haven, Kansas, was b. Mar. 28, 1879, and m. Dec. 12, 1902, John Chupp.

3098, Millie Nissly⁷, 3096, Haven, Kansas, was b. Apr. 25, 1881, and m. Feb. 8, 1900, Amos Stutzman, son of Herman and Gertie (Borotrager) Stutzman, of fam. 9142. Polly A., July 22, 1900—; Daniel A., Dec. 22, 1901—; Mary A., Dec. 14, 1903—; Amos A., Apr. 24, 1908—.

3099, Samuel D. Nissley⁶, 3088, Middlebury, Ind., at death, was b. Apr. 1, 1853, in Indiana, d. Sept. 27, 1889, and m. Jan. 26, 1873, Elizabeth D. Miller. b. Aug. 15, 1856, d. July 16, 1898, the dau. of Daniel Miller, of fam. 9122. See fam. 2389. Andrew, Oct. 7, 1874—Mar. 10, 1887; Manasses, Oct. 31, 1876—Sept. 8, 1884; Martha, 3317; Harvey, 3100; Christian, Dec. 29, 1884—Jan. 29, 1886; Lydia, 5150; Daniel, Dec. 25, 1889—.

Harvey, Samuel, Daniel, Sarah, Anna, John, Jacob.

Emma, Joseph, Catherine, Elizabeth, Henry, John, Jacob.

3100, Harvey S. Nissley⁷, 3099, Mylo, N. D., and Emma J. Schlabach⁷, 5208, were m. Nov. 12, 1908, at Mylo, N. D., by Eli Borotrager. He was b. May 4, 1882, and she Feb. 16, 1893. Amish church.

3101, Magdalena Nissley⁶, 3088, Schrock, Ind., at death, was b. Jan. 12, 1859, d. Apr. 1, 1892, and was m. to David C. Schrock who d. Feb. 21, 1904, of consumption, of fam. 9138. Joseph, 3102; Fanny, 5310; Anna D., 3103; Eliza D., Apr. 1, 1888—; Edward D., Apr. 16, 1891—.

3102, Joseph D. Schrock⁷, 3101, McMinnville, Oregon, was b. Oct. 22, 1881, in Ind., and m. Sept. 29, 1901, at McMinnville, Oregon, by T. T. Yoder, Rachel Christner, dau. of Joseph B. and Susanna (Weirich) Christner, McMinnville, Oregon. Amish church. David J., Mar. 6, 1902—; Susanna, July 2, 1903—; Joseph J., Jan. 14, 1905—; Anna, Jan. 31, 1907—; Fanny, Aug. 28, 1908—.

3103, Anna D. Schrock⁷, 3101, McMinnville, Oregon, was b. June 22, 1886, and m. June 29, 1909, Samon J. Miller.

David, Daniel, Sarah, Anna, John, Jacob.

Fanny, John, Emanuel, Fanny, John, John, Jacob.

3104, David D. Nisley⁶, 3088, Fairview, Mich., was b. Oct. 6, 1860, near Lagrange, Ind., and m. (1) Oct. 28, 1883, at Lagrange, Ind., by Bishop John Yoder, Anna D. Miller, who d. Aug. 13, 1887, at Haven, Kansas, dau. of Daniel J. Miller, whose wife was a Bontrager. Amish church. M. (2) Feb. 16, 1890, at Haven, Kansas, by Bishop Jonas Bontrager, Fanny Ann Keim⁷, 2364, who was b. Apr. 22, 1864.

3105, Anna Nissly⁶, 3088, Thomas, Okl., was b. May 16, 1862, in Lagrange Co., Ind., and m. June 2, 1882, in the same county, by Bishop David S. Kauffman, John J. E. Miller, son of Jacob E. and Elizabeth (Miller) Miller, Thomas, Okl. Amish church. Fanny, 7653; Lizzie, 7654; Jacob, July 21, 1894—; Daniel, Mar. 6, 1896—.

3106, Abraham D. Nissley⁶, 3088, Weatherford, Oklahoma, was b. Oct. 21, 1866, in Lagrange Co., Ind., and m. Jan. 22, 1889, at Haven, Kansas, by Bishop Jonas D. Bontrager, Eliza A. Kauffman, dau. of J. D. and Barbara

(Gingerich) Kauffman. Beachy Gen. Fam. 730. Member and minister of the Amish church. Ira A., Mar. 7, 1890—; Ida, 7795; Susan, July 12, 1893—; Bertha, Aug. 18, 1895—; David Leroy, Aug. 11, 1897—; Barbara, Dec. 5, 1899—; Eli, Dec. 8, 1905—.

3107, Christian Nisley⁵, 3063, Saltillo, Ohio, at death, was b. Jan. 9, 1813, d. Jan. 22, 1890, and m. Sept. 27, 1835, Magdalena Yoder who d. Jan. 4, 1881, the dau. of Yost H. Yoder, the son of Henry Yoder. Amish church. Elizabeth, 3108; Mary, 3109; Sarah, 3113; Barbara, Jan. 13, 1843—Jan. 21, 1891; Moses, Jan. 8, 1845—d. single; Noah, 3122.

3108, Elizabeth Nisley⁶, 3107, Saltillo, Ohio, at death, was b. July 26, 1836, d. Apr. 19, 1861, and was m. to Joseph Beam. Lena, Sept. 30, 1858—, Millersburg, Ohio, R. 7.

3109, Mary Nisley⁶, 3107, Saltillo, Ohio, at death, was b. Jan. 5, 1838, d. May 4, 1907, and m. Feb. 21, 1858, Jacob Coblantz who was b. Feb. 14, 1835. Sarah, July 31, 1859—, Star Route, Millersburg, Ohio; Moses, Dec. 18, 1860—Oct. 26, 1865; Barbara, 5204; Noah, 3110; Jacob, 3111; Andrew, Aug. 23, 1870—July 25, 1875; Mary, May 1, 1874—Feb. 5, 1878; Christian, Mar. 27, 1876—Feb. 7, 1877.

3110, Noah J. Coblantz⁷, 3109, Millersburg, Ohio, was b. Aug. 13, 1864, and m. Mar. 3, 1887, by Bishop Samuel Miller, Elizabeth Miller who was b. Nov. 24, 1867. Jacob, 3110.1; Enos, Mar. 9, 1891—June 15, 1892; Mary, May 6, 1893—Aug. 25, 1894; Andrew, June 22, 1896—; Joseph, Nov. 4, 1899—; Lovina, Apr. 15, 1902—; Emma, Aug. 22, 1904—.

3110.1, Jacob Coblantz⁸, 3110, Millersburg, Ohio, was b. Nov. 26, 1888, and m. Apr. 13, 1911, Dinah Miller, dau. of Yost M. Miller who d. about 1896, the son of Yost Miller, son of Isaac Miller, son of John Miller, of fam. 9160.

3111, Jacob J. Coblantz⁷, 3109, Millersburg, Ohio, was b. Nov. 10, 1868, and m. Nov. 8, 1888, Mary Miller who was b. Sept. 19, 1866, and d. Jan. 13, 1900. Amish church. Catherine, 3112; Mary Ann, Dec. 12, 1892—; Lydia, Aug. 20, 1894—. M. (2) Dec. 6, 1900, Barbara Troyer who was b. Mar. 3, 1873. Anna, Oct. 19, 1901—; Noah, Sept. 24, 1902—; Lovina, Mar. 29, 1904—; Sarah, June 19, 1905—; Rudy, Feb. 16, 1907—; Tena, Apr. 4, 1908—Apr. 5, 1908.

3112, Catherine Coblantz⁸, 3111, Millersburg, Ohio, was b. Oct. 3, 1889, and m. Dec. 12, 1907, by Bishop Andrew J. Miller, Jacob Hershberger who was b. Jan. 18, 1837. Amish church.

Sarah, Christian, Sarah, Anna, John, Jacob.

3113, Sarah Nisley⁶, 3107, Hutchinson, Kansas, at death, was b. Oct. 6, 1839, d. July 31, 1905, and m. Dec. 9, 1860, by Bishop Levi Miller, Moses Coblantz, who was b. Mar. 18, 1841, who later m. Barbara Schrock, of fam. 2961. Jacob, 3114; Magdalena, 3115; Christian, 3117; Andrew, June 16, 1866—Sept. 17, 1868; Mary, 7595; Elizabeth, 3118; Abraham, 3119; Sarah, 3120; Barbara, Sept. 26, 1875—Aug. 13, 1879; Daniel, 3121.

3114, Jacob Coblantz⁷, 3113, Apple Creek, Ohio, was b. Nov. 14, 1861, and m. Sarah Miller.

3115, Magdalena Coblantz⁷, 3113, Arthur, Ill., was b. Mar. 12, 1863, and m. Benjamin S. Miller. This fam. did not reply to inquiries. From others is learned they have among other children a son, Ammon B., 3116.

3116, Ammon B. Miller⁸, 3115, Arthur, Ill., m. No reply.

Christian, Sarah, Christian, Sarah, Anna, John, Jacob.
Tobias, Elizabeth, Frany,

Anna, John, Jacob.

Paulina, Barbara, Henry,

3117, Christian Coblentz⁷, 3113, Arnold, Kansas, and Anna Schrock⁶, 2962, were m. He was b. Nov. 20, 1864, and she Feb. 20, 1859. Amish church.

3118, Elizabeth Coblentz⁷, 3113, Wild Horse, Colo., was b. Oct. 10, 1870, and m. Oct. 24, 1888, at Hutchinson, Kansas, Rev. Moses M. Yoder who was b. Jan. 13, 1865, in Holmes Co., Ohio, the son of Moses D. and Catherine Yoder, Hutchinson, Kansas. Amish church. Daniel M., Dec. 3, 1889—; Mahlon M., July 12, 1891—; Harvey M., May 14, 1893—July 9, 1903; Sarah, Mar. 8, 1895—Dec. 22, 1895; Catherine, May 28, 1896—May 15, 1899; Anna, Apr. 23, 1899—; Moses L., Aug. 19, 1901—; Jerry M., Aug. 4, 1903—; Levi, Jan. 20, 1906—Apr. 27, 1906.

Abraham, Sarah, Christian, Sarah, Anna, John, Jacob.
Mary, Simon, Susan, Anna, John, Jacob.

3119, Abraham Coblentz⁷, 3113, Haven, Kansas, and Mary M. Kemp⁶, 4156, were m. Jan. 2, 1896, at Partridge, Kansas, by Christian Borntreger. He was b. Jan. 22, 1873. She was b. July 16, 1876, and d. Mar. 3, 1910. Amish church. Noah, Sept. 28, 1896—; Eliza Ann, Feb. 20, 1898—; Simeon, June 28, 1899—; Joseph, Mar. 27, 1901—; Daniel, June 7, 1903—; Abraham, June 16, 1906—.

3120, Sarah Coblentz⁷, 3113, Adams, Montana, was b. Sept. 1, 1874, and m. Oct. 16, 1894, Rev. Daniel F. Miller, son of John M. D. and Fannie (Leahman) Miller, Bloomfield, Montana. Amish church. Moses, Apr. 14, 1895—; Edna, Mar. 6, 1897—; Alma, July 9, 1899—; John, June 14, 1901—; Daniel, July 6, 1903—; Ezra, Apr. 22, 1905—; Fannie, Apr. 8, 1907—; Lizzie, Feb. 8, 1909—.

Daniel, Sarah, Christian, Sarah, Anna, John, Jacob.
Daniel, Daniel, Anna, John,

Abner,

Annie, Magdalena, Henry, Joseph,

Mattie,

Jacob.

Catherine, Catherine, Magdalena, Anna, John,

3121, Daniel Coblentz⁷, 3113, Yoder, Kansas, and Mattie Miller⁷, 3681, were m. He was b. Jan. 10, 1879, and she Sept. 26, 1878.

3122, Noah C. Nisley⁶, 3107, Nappanee, Ind., was b. Aug. 3, 1847, near Saltillo, Ohio, and m. Apr. 18, 1872, near Berlin, Ohio, by Moses J. Miller, Elizabeth Weaver, dau. of Abraham Weaver who d. Feb. 14, 1883, at Berlin, Ohio, and his wife Tena Miller who d. Oct. 30, 1888, of fam. 9160. Amish church. Eliza, 3123; Abraham, Nov. 7, 1874—Feb. 20, 1898; Anna, Mar. 21, 1876—d. in infancy; Mary, 5424; Sarah, 3124; Magdalena, Aug. 30, 1881—d. in infancy; Tena, June 27, 1883—; Eli, Oct. 15, 1888—d. in infancy.

3123, Eliza Nisley⁷, 3122, Nappanee, Ind., at death, was b. May 11, 1873, at Saltillo, Ohio, d. July 9, 1910, and m. Mar. 10, 1892, at Mt. Hope, Ohio, Manasses Kuhns, son of Tobias and Fanny (Weaver) Kuhns. Amish church. Fanny, Jan. 8, 1893—; Lizzie, Apr. 17, 1894—; Menno, Oct. 1, 1895—; Mattie, July 7, 1897—; Benjamin, Mar. 30, 1901—; Albert, Mar. 10, 1903—; Tobias, Sept. 16, 1904—; Daniel, Oct. 13, 1906—.

3124, Sarah Nisley⁷, 3122, Nappanee, Ind., was b. Nov. 7, 1873, and m. Mar. 16, 1911, Manasses Kuhns, of fam. 3123, and d. Dec. 17, 1911. Amish.
Susanna, Sarah, Anna, John, Jacob.

3125, Susanna Nissly⁶, 3063, Kalona, Iowa, at death, was b. Aug. 2, 1816,

— 3125. John Slabaugh, the only son of John, came from Germany when about 23 years of age, with his mother and sister, and located in Somerset Co., Pa. His mother's maiden name was Yoder.

at Johnstown, Pa., d. Mar. 3, 1835, and m. Mar. 30, 1834, at Johnstown, Pa., John Slabaugh, b. Apr. 25, 1806, d. Aug. 24, 1861, at Berlin, Ohio, the son of John Slabaugh. Amish church. Fannie, 3126; Barbara, 3128; Catherine, 3132; Sarah, 3143; John, 3150; Susanna, 3155; Magdalena, 3162; Samuel, 3168; Elizabeth, 3176; Mary, May 30, 1854—Aug. 23, 1862, diphtheria; Saloma, 3180; Abraham, 3184.

3126, Fannie Slabaugh⁶, 3125, Lewis, Ind., was b. Apr. 9, 1835, and m. Jan. 18, 1853, in Ohio, John George Strahle, who was b. Nov. 26, 1826, and was killed Sept. 14, 1870, while working in a well. Jerry; Susanna; John; George; Samuel; Jacob; Barbara; William, 3127; Sophia.

3127, William Strahley⁷, 3126, Lewis, Ind. One of the sons of Fannie Strahley wrote that in deference to their mother's wishes they would not furnish information.

3128, Barbara Slabaugh⁶, 3125, Argonia, Kansas, was b. Jan. 6, 1837, and m. Leonard Kuhns. Order of the children is uncertain. Emma, 2068; A. L., 3129; Lizzie, 3130; Mary, 3131.

3129, A. L. Kuhns⁷, 3128, Anthony, Kansas, was b. in 1868. His wife is Jennie Kuhns. They were m. Dec. 16, 1896. Effie, Nov. 27, 1897—; Elsie, May 20, 1899—; Thomas H., May 3, 1901—; Homer R., Feb. 4, 1904—; Walter, July 16, 1906—.

3130, Lizzie Kuhns⁷, 3128, Argonia, Kansas, was b. July 24, and m. Oct. 13, 1896, John R. Fendley, son of William and Martha (Swindler) Fendley.

3131, Mary Kuhns⁷, 3128, Harper, Kansas, was b. Feb. 15, 1866, and m. Feb. 19, 1891, Charles F. Dohring. Elizabeth, Feb. 2, 1892—; Lottie, Apr. 18, 1893—; Elva, Jan. 19, 1896—; William, Mar. 8, 1898—; Emma, June 12, 1900—; Ernest, Apr. 26, 1902—; Harry, Dec. 18, 1904—; John, Apr. 19, 1906—.

3132, Catherine Schlabaugh⁶, 3125, Wellman, Iowa, was b. Feb. 5, 1839, and m. June 11, 1863, Christian P. Brenneman who was b. Mar. 9, 1841, and d. June 5, 1900. Abraham, 3133; John, 3134; Jacob, 3135; Peter, 3136; Susie, 3137; Emma, Feb. 13, 1871—Apr. 22, 1892; Elizabeth, 3138; William, 3139; Joseph, 3140; Sarah, 3141; Mary, 3142.

3133, Abraham Brenneman⁷, 3132, Kalona, Iowa, was b. Nov. 3, 1863, and m. Dec. 15, 1887, Sarah Otto who was b. Jan. 12, 1864. Emery, Oct. 15, 1888—; Katie May, Nov. 14, 1891—; Erlis Daniel, Jan. 5, 1893—; Edward Jones, Aug. 12, 1897—.

John, Catherine, Susanna, Sarah, Anna, John, Jacob.
Arminda, Henry, Henry, Henry, John, Jacob.

3134, John K. Brenneman⁷, 3132, Kalona, Iowa, and Arminda Hochstetler⁶, 5384, were m. near there Nov. 28, 1889. He was b. Feb. 13, 1865, and she July 16, 1865. Amish church. Esther, Oct. 29, 1890—; Christian, Sept. 25, 1893—; Ida May, May 1, 1895—; Henry, Feb. 11, 1899—; Annie, Sept. 5, 1900—; Leroy, Jan. 15, 1903—; John Franklin, Apr. 21, 1904—; Elmus Ray, Mar. 13, 1906—; Elmer Glenn, Mar. 13, 1906—; Rosetta Emmila, Aug. 31, 1910—.

3135, Jacob Brenneman⁷, 3132, Kalona, Iowa, was b. May 4, 1866, and m. (1) Nov. 8, 1894, Anna M. Miller who was b. Mar. 7, 1871, and d. Apr. 20, 1898, of fam. 9151. Lloyd J., Jan. 27, 1896—; Ora R., Feb. 24, 1897—; Lydia A., Apr. 14, 1898—Apr. 29, 1898. M. (2) Sept. 17, 1899, Lydia Zimmerman who was b. Sept. 20, 1876. Orpha Ellen, July 8, 1900—May 4, 1903; Noah Virgil, Nov. 22, 1901—; Homer Joseph, Nov. 28, 1903—; Ola Amber, July 31, 1906—.

3136, Peter Brenneman⁷, 3132, Wellman, Iowa, was b. Nov. 7, 1867, and

m. Oct. 4, 1891, Mary Otto who was b. Dec. 22, 1867. Tillie May, Mar. 3, 1893—; Willis Ray, July 30, 1897—; Omar Joseph, Mar. 26, 1901—; Ralph Daniel, Apr. 15, 1905—.

3137, Susie Brenneman⁷, 3132, Kalona, Iowa, was b. Sept. 21, 1869, and m. Nov. 26, 1891, Aaron Burr Guingerich who was b. Oct. 2, 1869. Leroy, June 19, 1892—Sept. 22, 1892; Vertie Viola, Jan. 31, 1895—; Katie Elizabeth, Dec. 22, 1896—; Mamie May, Mar. 30, 1901—May 11, 1901; Erma Edna, Aug. 11, 1902—; Willis Willard, Dec. 4, 1905—.

3138, Elizabeth Brenneman⁷, 3132, Kalona, Iowa, was b. Oct. 15, 1872, and m. Nov. 20, 1894, Jacob Marner who was b. Dec. 31, 1871. Vernie Roy, Dec. 6, 1896—; Katie Clarrie, July 17, 1898—; Christian Edwin, Mar. 21, 1900—; Edna Marie, Aug. 21, 1902—; Ralph Glen, May 6, 1906—; Omer Leslie, Aug. 1, 1908—.

3139, William Brenneman⁷, 3132, Kalona, Iowa, was b. Nov. 21, 1875, and m. Sept. 15, 1901, Nancy Miller who was b. Oct. 16, 1882. Elta Ellen, May 30, 1903—May 9, 1905; Josie Glen, Aug. 21, 1904—; Nellie May, Feb. 25, 1906—; Waldo Emerson, Apr. 7, 1908—.

3140, Joseph Brenneman⁷, 3132, Kalona, Iowa, was b. Oct. 7, 1877, and m. Dec. 3, 1903, Alice Viola Swartzendruber who was b. Jan. 8, 1882, of Shetler Gen. Fam. 138. Eliza Etta, Nov. 8, 1904—; Maynard Monroe, Apr. 12, 1907—.

3141, Sarah Brenneman⁷, 3132, Kalona, Iowa, was b. Dec. 10, 1879, and m. Oct. 14, 1902, George Miller who was b. Aug. 29, 1875. Mary Helena, Mar. 24, 1904—; Charles Edward, Feb. 12, 1907—.

3142, Mary Brenneman⁷, 3132, Kalona, Iowa, was b. Oct. 7, 1881, and m. Oct. 15, 1903, Daniel Goshu who was b. Oct. 7, 1876. Katie Elvera, Oct. 7, 1904—; John Glen, Feb. 26, 1907—; Wallace Raymond, Mar. 22, 1909—.

Sarah, Susanna, Sarah, Anna, John, Jacob.

3143, Sarah Slabaugh⁶, 3125, Wellman, Iowa, at death, was b. Apr. 4, 1841, d. Jan. 21, 1885, and m. in 1862, Samuel Fisher who was b. Feb. 14, 1841. Amish church. John Franklin, 3144; Magdalena, 3145; Matilda, 5488; Joseph S., 3146; Lizzie Ann, 1628; Ida, 1629; Samuel S., 3147; Susie May, 1630; Infant son, Jan. 26, 1878; Infant dau., Jan. 16, 1879—Feb. 26, 1879; Jacob S., 3148; Emma, Oct. 15, 1882—Oct. 5, 1883; Mary, 3149.

3144, John Franklin Fisher⁷, 3143, Bowling Green, Mo., was b. Sept. 22, 1863, and m. Jan. 1, 1889, Ada Belle Hinthorne. Christian church.

3145, Magdalena Fisher⁷, 3143, Wellman, Iowa, was b. Oct. 21, 1865, and m. Dec. 2, 1887, Jacob C. Gingerich. Amish church.

3146, Joseph S. Fisher⁷, 3143, Lone Tree, Iowa, was b. Jan. 24, 1869, and m. May 12, 1896, Cora E. Andrew. Methodist church. Merton, July 25, 1897—.

Samuel, Sarah, Susanna, Sarah, Anna, John, Jacob.

Mary, Susan, Catherine, Sarah, John, John, Jacob.

3147, Samuel S. Fisher⁷, 3143, Parnell, Iowa, and Mary Yoder⁷, 1642, were m. Nov. 2, 1897. He was b. Feb. 17, 1873, and she Dec. 20, 1879. Amish church. Erma Susie, May 14, 1898—; Orlo Charles, Aug. 2, 1900—; Walter Harold, Sept. 9, 1903—; Miron Glen, Sept. 21, 1905—; Lavanda May, May 25, 1908—.

3148, Jacob S. Fisher⁷, 3143, Parnell, Iowa, was b. Apr. 1, 1880, and m. Feb. 25, 1903, Mary Ellen Wade. Earl Lester, May 20, 1904—; Wayne Otis, Jan. 16, 1907—.

3149, Mary Fisher⁷, 3143, Wellman, Iowa, was b. Jan. 20, 1885, and m. Jan.

10, 1904, Anson Miller. Amish church. Ferne Pauline, Dec. 2, 1905—Feb. 21, 1906; Clifford Wayne, Sept. 28, 1908—.

John, Susanna, Sarah, Anna, John, Jacob,
Elizabeth, Elizabeth, Benjamin, John, John, Jacob.

3150, John Slabach⁶, 3125, Conway, Kansas, and Elizabeth Schrock⁶, 1726, were m. Mar. 15, 1868, in Elkhart Co., Ind., by Jonas Troyer. He was b. Mar. 29, 1843, in Holmes Co., Ohio, and she Feb. 22, 1838, in the same county. Mennonite church. Saloma, 7779; Jemima, 3151; Uriah, 3152; Mahala, 3153; Menno, 3154; John, Jan. 9, 1882—.

3151, Jemima Slabach⁷, 3150, Inman, Kansas, was b. Feb. 9, 1871, in Indiana, and m. Dec. 5, 1889, at McPherson, Kansas, Peter Zimmerman, son of John Zimmerman, Centralia, Mo. Mennonite church. Elizabeth, Mar. 4, 1890—; John P., Sept. 29, 1891—; Cora, Nov. 16, 1894—; Florence, June 13, 1897—; Earnest P., Feb. 10, 1900—; Lottie, Dec. 29, 1903—.

3152, Uriah Slabach⁷, 3150, Conway, Kansas, was b. Nov. 18, 1874, in Elkhart Co., Ind., and m. Dec. 17, 1895, at Garden City, Mo., by Rev. S. C. Miller, Lizzie Kauffman, dau. of Jacob and Lena (Lehman) Kauffman. Alma Blacke, Sept. 17, 1896—; Dewey Cullen, Aug. 30, 1898—; Eva Fern, Nov. 19, 1899—; Grace Helen, Mar. 14, 1901—; Ina Josia, Aug. 29, 1903—; Leo Kelly, May 2, 1906—.

3153, Mahala Slabach⁷, 3150, Inman, Kansas, was b. Nov. 12, 1876, and m. Apr. 27, 1901, Walter W. White who was b. April 1, 1876, the son of Christopher C. White who was b. Dec. 31, 1849, and Mattie A. Keller who was b. Feb. 4, 1854, and who were m. Apr. 27, 1875. Bernice W., May 2, 1902—; Marvin W., May 10, 1903—.

3154, Menno D. Slabach⁷, 3150, Conway, Kansas, was b. July 26, 1879, at the same place, and m. there Mar. 5, 1902, by Rev. M. J. Mishler, Laura White, dau. of C. C. and Martha (Keller) White, Windom, Kansas. Adria I., Mar. 15, 1903—.

Susanna, Susanna, Sarah, Anna, John, Jacob.

3155, Susanna Slabach⁶, 3125, Surrey, Ind., at death, was b. Jan. 25, 1845, d. Aug. 10, 1881, and was m. to Jerrey M. Troyer, son of Michael and Barbara (Miller) Troyer, of fam. 9181. John S., 3156; Abraham F., 3157; Fannie, 3273; Barbara E., 1786; Jacob D., 3158; Samuel S., 3159; Calvin S., 3160; Michael J., June 8, 1876—; Jerrey H., 3161.

3156, John S. Troyer⁷, 3155, Hutchinson, Kansas, was b. Mar. 26, 1864, in Johnson Co., Iowa, and m. Nov. 25, 1890, in Johnson Co., Iowa, by Bishop Jacob F. Swartzendruber, Susie E. Marner, dau. of Gideon and Elizabeth (Leahman) Marner, Wellman, Iowa. Mennonite church. Arden J., Apr. 14, 1892—; Samuel J., Aug. 12, 1893—; Gideon J., Nov. 10, 1895—; Jeremiah E., Mar. 3, 1897—; Elizabeth, May 8, 1899—; Alice Elane, Sept. 29, 1906—.

3157, Abraham F. Troyer⁷, 3155, Kalona, Iowa, was b. Feb. 22, 1866, in Elkhart Co., Ind., and m. Nov. 2, 1893, at Lower Deer Creek church, near Wellman, Iowa, by Bishop Jacob F. Swartzendruber, Anna M. Miller who was b. Aug. 25, 1874, the dau. of Carl F. Miller, Muscatine, Iowa. Amish church. Barbara A., Aug. 14, 1894—; Alma A., Sept. 23, 1896—; Christian E., May 12, 1899—; Charles F., Jan. 31, 1902—; Ezra L., Nov. 16, 1904—; Willis H., Dec. 7, 1906—; Raymond Glen, May 7, 1909—.

3156. Gideon Marner, the son of Jacob Marner, a native of Switzerland, and his wife Susanna Eash.

Jacob, Susan, Susan, Sarah, Anna, John, Jacob.

Jeremiah, Magdalena, Peter, Joseph,

Elizabeth,

Jacob.

Mary, Mary, Jonathan, John.

3158, Jacob D. Troyer⁷, 3155, Kneeland, Mich., and Elizabeth Troyer⁶, 7546, were m. Jan. 23, 1891, at Middlebury, Ind. He was b. Feb. 4, 1871, in Holmes Co., Ohio, and she July 27, 1872. Farmer and well-driller. Amish church. Barbara Ann, Oct. 26, 1891—; Mary Edna, Sept. 16, 1893—; Lydia Rosa, Nov. 26, 1895—; Elizabeth, Feb. 22, 1898—; Oliver, July 10, 1900—; Jerry, Jan. 28, 1903—; Levi Edward, Jan. 30, 1906—; Sarah, July 5, 1908—.

3159, Samuel S. Troyer⁷, 3155, Kalona, Iowa, was b. May 9, 1872, and m. Feb. 24, 1895, at Deercreek church, Amish, Iowa, by Bishop Jacob Swartzentruber, Mary Eimen, dau. of Daniel Eimen, Oklahoma City, Okl., and Barbara J. Zehr who d. Dec. 24, 1887, at Wayland, Iowa. East Union Mennonite church. Ervin S., Oct. 11, 1896—; Delilah M., Oct. 29, 1897—; Earless M., Mar. 28, 1899—; Omer S., May 19, 1901—; Katie M., Apr. 13, 1902—; Barbara, Dec. 26, 1903—May 13, 1904; Fanny, Dec. 26, 1903—May 14, 1904; Calvin, Feb. 11, 1904—; Anna M., July 2, 1907—.

3160, Calvin J. Troyer⁷, 3155, Lagrange, Ind., was b. Feb. 13, 1874, and m. Mar. 3, 1895, Matilda Lambright, dau. of Jacob and Sarah (Yoder) Lambright, Emma, Ind. Mennonite church. Amos, Oct. 11, 1895—; Lizzie, Aug. 29, 1897—; Jerry, Dec. 26, 1898—; Calvin, Mar. 17, 1900—; Sarah Ellen, July 12, 1902—; Edna, Mar. 1, 1905—; Clarence, Feb. 5, 1907—; Ruth, Mar. 19, 1909—.

3161, Jerry H. Troyer⁷, 3155, Halstead, Kansas, was b. Nov. 23, 1878, in Jasper Co., Ind., and m. Jan. 30, 1907, at Marion, Kansas, by Rev. John Sievers, Eunice Ehrlick, dau. of Jacob Ehrlick who d. Aug. 13, 1905, and Anna his wife. Merchant. Baptist church.

3162, Magdalena Slabaugh⁶, 3125, Manchester, Oklahoma, was b. June 16, 1847, at Walnutcreek, Ohio, and m. Samuel Kuhns. George, Aug. 17, 1864—; Sarah, 4437; Amanda, 5107; Susan, 2074; John, 3163; Abraham, Jan. 13, 1876—Nov. 12, 1904; Saloma, 3164; Samuel, 3165; Katie, 3166; Emma, 3167; Maggie, Apr. 6, 1890—.

3163, John Kuhns⁷, 3162, Cedar Bluffs, Kansas, was b. Aug. 1, 1873, and m. Mar. 21, 1898, Sarah Emaline Antry, dau. of David Antry, deceased, and Caroline McVicker. Methodist church. Glen, May 21, 1899—; Mabel, June 1, 1901—; Eva, May 31, 1908—.

3164, Saloma Kuhns⁷, 3162, Protection, Kansas, was b. Aug. 30, 1879, in Indiana, and m. May 5, 1897, at Roundpond, Okl., David Thomas Nutter, who was b. Feb. 14, 1872, in West Va., the son of John N. and Elizabeth (Dye) Nutter, Kingman, Kansas. Mennonite church. Melvin, Dec. 10, 1897—; Vena, Apr. 29, 1899—; Clarence, Oct. 8, 1901—; Martha, Nov. 6, 1903—.

3165, Samuel Kuhns Jr.⁷, 3162, Manchester, Okl., was b. Mar. 29, 1881, and m.

3161. The parents of Jacob Ehrlick were b. in Germany and moved to Russia and were very wealthy. Jacob and Anna joined the Baptist church and were disinherited. They came to Peabody, Kansas, and engaged in the milling business. He organized a Baptist church and served as its pastor till his death. His 12 children are, Marie E., m. B. M. Pauls, Daysland, Alberta, Can.; Jacob B., Houston, Texas; Anna, m. D. D. Socalofsky, Tampa, Kans.; David H., Marlon, Kansas; Karl F., Hillsboro, Kansas; Louise, m. Rev. Theodore Frey, Lodi, Cal.; Eva and Cassie; Jane, m. H. E. Melchert, Geneseo, Kansas; Eunice; John J., Houston, Texas; Abiah T., Marlon, Kansas.

3166, Katie Kuhns⁷, 3162, Argonia, Kansas, was b. Sept. 15, 1883, and m. Mar. 14, 1905, Hiram Schon, son of John and Helena (Van Westen) Schon, Argonia, Kansas. Lucille Mildred, July 14, 1908—.

3167, Emma Kuhns⁷, 3162, Argonia, Kansas, was b. Aug. 12, 1887, and m. Elmer Taton.

Samuel, Susan, Sarah, Anna, John, Jacob.

Lydia, Elizabeth, Benjamin, John, John, Jacob.

3168, Samuel Slabaugh⁶, 3125, Greentown, Ind., and Lydia Schrock⁶, 1726, were m. Mar. 11, 1869, in Howard Co., Ind. He was b. Feb. 21, 1849, in Holmes Co., Ohio, and she Oct. 25, 1845. Mennonite church. Emma, 1620; John, 3169; William, 3170; Jancy, 3171; Niles, 3172; Clara May, 3173; Albert J., 3174; Lydia E., 3175.

3169, John Franklin Slabaugh⁷, 3168, McGrawsville, Ind., was b. Jan. 16, 1871, in Howard Co., Ind., and m. Sept. 14, 1893, near Plevna, Ind., by Bishop E. A. Mast, Ella A. Eash, dau. of Christian and Barbara (Rich) Eash, Plevna, Ind. Teacher. Amish church. Jancy Roland, Aug. 2, 1894—; Infant, Sept. 17, 1895—Sept. 17, 1895; Paul Truman, Oct. 12, 1909—.

3170, William H. Slabaugh⁷, 3168, Columbus Grove, Ohio, was b. Jan. 25, 1873, near North Grove, Ind., and m. Nov. 25, 1900, near Bluffton, Ohio, by Rev. John Shank, Mary A. Thut, dau. of Abraham and Elizabeth (Steiner) Thut, Bluffton, Ohio. Teacher and farmer. Mennonite church.

3171, Dr. Jancy Samuel Slabaugh⁷, 3168, Greentown, Ind., was b. Sept. 24, 1874, at North Grove, Ind., and graduated from Indiana State Normal, 1900, Indiana University, 1905, Hering Medical College, 1906. He was m. July 14, 1900, in Harrison Tp., Miami Co., Ind., by Rev. Amos Kendall to Delila Luella Mast, dau. of Maxwell and Barbara (Schrock) Mast, North Grove, Ind. Farmer, teacher, school superintendent, physician. Methodist church. Lotus Mast, Dec. 6, 1901—.

3172, Rev. Niles M. Slabaugh⁷, 3168, Greentown, Ind., was b. Feb. 17, 1876, near Plevna, Ind., and m. Mar. 29, 1906, at Elmdale, Mich., by Rev. Isaac Weaver, Sadie Hoffman, dau. of Christian and Sally (Livingston) Hoffman, Clarksville, Mich. Farmer, teacher, music teacher, minister. Amish church. Beatrice May, May 13, 1907—; Vera Lydia, Feb. 1, 1910—.

3173, Clara Slabaugh⁷, 3168, Delavan, Ill., was b. Sept. 24, 1880, in Miami Co., Ind., and m. Feb. 16, 1907, at her home, by Bishop E. A. Mast, Joseph B. Martin, son of Joseph Martin, Delavan, Ill., whose wife was a Birkey. Amish church. Tilson Samuel, Aug. 25, 1908—Aug. 28, 1908; Laurel Niles, Sept. 11, 1909—.

3174, Albert J. Slabaugh⁷, 3168, Greentown, Ind., was b. Oct. 19, 1883, and m. Jan. 25, 1910, Phoebe Birkey.

3175, Lydia E. Slabaugh⁷, 3168, Greentown, Ind., was b. May 27, 1886, and m. Jan. 25, 1910, Simon G. Birkey.

3170. Abraham Thut, b. near Winesburg, Ohio, the son of John Thut, b. in Switzerland, and Christina Bechtel, b. in Pa., the son of Peter Thut. Elizabeth Steiner, b. near Sterling, Ohio, the dau. of Peter Steiner, and his wife Fanny, both b. in Switzerland; the son of Daniel Steiner.

3171. Maxwell Mast, the son of Jacob Mast and Rebecca Plank; the son of Joseph Mast whose wife was a Miller, of fam. 3311, note. Rebecca Plank, the dau. of Jacob and Phoebe (Sommers) Plank. Barbara Schrock, the dau. of Benjamin Schrock and Mary Keck; the son of Jacob Schrock from Germany, and Anna Zook, from Switzerland, of fam. 1726, note. Mary Keck, the dau. of Andrew and Fanny (Yoder) Keck.

3176, Elizabeth Slabaugh⁶, 3125, Manchester, Oklahoma, was b. Jan. 23, 1852, at Carlyle, Ohio, and m. near Goshen, Ind., by Rev. Eli Miller, Moses H. Yoder, son of Christian Yoder, who d. at Menno, Pa., May, 1849, and his wife, Esther Hertzler, who d. May 8, 1862. Mennonite church. Hiram Jacob, 3177; Amanda Matilda, 3178; Emma Esther, 3179; Moses H., Apr. 19, 1882—Nov., 1882, pneumonia; Martin Matthaias, Mar. 30, 1888—.

3177, Hiram Jacob Yoder⁷, 3176, Harper, Kansas, was b. May 1, 1875, and m. June 1, 1905, Rhoda Frances Shenk, dau. of Andrew and Susana (Good) Shenk, Oronogo, Mo. Mennonite church. Russell Andrew, July 20, 1906—Jan. 2, 1907; Wayne Harnly, Aug. 9, 1908—.

3178, Amanda Matilda Yoder⁷, 3176, Manchester, Okl., was b. Oct. 2, 1878, and m. Dec. 22, 1896, Henry Schmidt who was b. Feb. 10, 1868, in Germany, son of Frederick August Schmidt who d. in Germany, and Caroline Cahl who came to America in 1892, and d. Sept. 3, 1900.

3179, Emma Esther Yoder⁷, 3176, Manchester, Okl., was b. July 13, 1880, and m. Harmon Butz.

3180, Salome Slabaugh⁶, 3125, Surrey, Ind., was b. Feb. 24, 1858, in Holmes Co., Ohio, and m. Apr. 26, 1874, in Elkhart Co., Ind., by Rev. Levi Weaver, Simon Chupp, son of Nathan and Magdalena (Miller) Chupp, Mt. Ayr, Ind. Amish church. Cora Etta, 3181; Orestus, Oct. 15, 1876—Dec. 12, 1887, lung fever and whooping cough; Magdalena, 5601; Festus, 3182; Daniel, 3183; Infant son, Jan. 19, 1885—Feb. 8, 1885, croup; Miles Oscar, Aug. 2, 1886—June 14, 1888, abscess of brain; Menno Simon, Mar. 12, 1889—; Salome, June 16, 1892—.

3181, Cora Etta Chupp⁷, 3180, Parr, Ind., was b. Jan. 25, 1875, at Greentown, Ind., and was m. Jan. 11, 1894, by Rev. Valentine Hochstetler to Emanuel E. Harshberger, the son of Elias and Elizabeth (Chupp) Harshberger, Goshen, Ind. Amish church. Harvey Leo, Oct. 26, 1894—; Clara Alma, Dec. 17, 1896—; Ora Emanuel, Sept. 17, 1899—Sept. 17, 1899; Iva Rosetta, Dec. 23, 1902—; Orestus Pearl, Mar. 12, 1905—Mar. 20, 1905; Irene Gladys, Aug. 2, 1903—Aug. 14, 1908.

Festus, Saloma, Susan, Sarah, Anna, John, Jacob.

Emanuel, Jonathan,

Catherine, Benjamin, John, Jacob.

Susan, John, John,

3182, Festus Chupp⁷, 3180, Parr, Ind., and Catherine Hochstedler⁶, 6507, were m. Apr. 9, 1903, at Middlebury, Ind., by David Kauffman. He was b. Aug. 7, 1880, and she Oct. 19, 1883, in Miami Co., Ind. Amish church. Sylvester, Mar. 27, 1904—.

Daniel, Salome, Susan, Sarah, Anna, John, Jacob.

Sarah, Barbara, Elizabeth, Sarah, Anna, John, Jacob.

3183, Daniel S. Chupp⁷, 3180, Mt. Ayr, Ind., and Sarah Schwartz⁷, 3212, were m. Nov. 18, 1906, near Surrey, Ind., by Bishop David B. Miller. He was b. Nov. 29, 1882, near Surrey, Ind., and she Oct. 27, 1885, in Indiana. Amish church.

Abraham, Susanna, Sarah, Anna, John, Jacob.

Amanda, Eli, Elizabeth, Benjamin, John, John, Jacob.

3184, Abraham J. Slabaugh⁶, 3125, Amboy, Ind., and Amanda Schrock⁷, 1778, were m. Dec. 4, 1883. He was b. Nov. 1, 1861, and she Oct. 26, 1866. Amish church. Harvey Jerome, Jan. 23, 1885—June 7, 1908; Saloma Mantilla, 3185; Eli Willis, July 7, 1888—; John Elmer, Mar. 9, 1892—Feb. 16, 1893; Mary Elizabeth, Feb. 1, 1894—; Ansel Sylvanus, Aug. 29, 1896—; Rollen Earl, Mar. 27, 1899—; Harold Leo, Mar. 27, 1906—.

3185, Saloma Mantilla Slabaugh⁷, 3184, Amboy, Ind., was b. Sept. 7, 1886, and m. Sept. 8, 1906, Commodore Sylvanus McKay, son of William and Viola (Keck) McKay, Kokomo, Ind. Orville Leroy, Mar. 25, 1908—.

Elizabeth, Sarah, Anna, John, Jacob.

3186, Elizabeth Nisley⁸, 3063, Waupecong, Ind., at death, was b. Jan. 5, 1818, in Pa., d. Oct. 29, 1858, and m. John Schmucker who was b. Mar. 31, 1816, son of John Schmucker. Amish church. Maria, 3187; Sarah, 3192; Anna, 5428; Susanna, 3203; Elizabeth, died at 1 year; Lydia, 3207; Barbara, 3212; Fanny, died at 7½ years; John, 3216; Christian, 3221; Infant.

3187, Maria Schmucker⁸, 3186, North Grove, Ind., at death, was b. May 14, 1837, in Holmes Co., Ohio, d. Mar. 21, 1911, and m. Feb. 23, 1858, in Elkhart Co., Ind., by Joseph Miller, Jonathan Troyer who d. Jan. 28, 1907, the son of Jacob and Maria (Coblentz) Troyer, of Holmes Co., Ohio. Amish church. Sarah, 6358; Lydia, 4900; Noah, 3188; Elizabeth, Nov. 14, 1865—May 18, 1868; A son, Dec. 22, 1868—Dec. 22, 1868; Barbara, July 21, 1872—Aug. 29, 1875; Hiram, 3191.

Noah, Maria, Elizabeth, Sarah, Anna, John, Jacob.

Emanuel, Jonathan,

Amanda, Mary, Susan, John, John,

3188, Noah J. Troyer⁷, 3187, Greentown, Ind., and Amanda Troyer⁸, 6490, were m. Aug. 31, 1884, in Miami Co., Ind., by Bishop David Hochstetler. He was b. Feb. 2, 1863, in Howard Co., Ind., and she Feb. 2, 1866, at North Grove, Ind. Amish church. Infant son, July 8, 1885; Menno N., 3189; Mary, 3190; Susan, Nov. 14, 1891—; John E., Oct. 1, 1893—; Lydia B., Sept. 24, 1900—.

3189, Menno N. Troyer⁸, 3188, Greentown, Ind., was b. Nov. 6, 1886 and m. Nov. 23, 1909, near Wellman, Iowa, Kate Keim, dau. of Joseph and Sarah (Heinbuch) Keim, Wellman, Iowa. Amish church.

3190, Mary Troyer⁸, 3188, Kokomo, Ind., was b. May 31, 1889, near North Grove, Ind., and m. Sept. 9, 1906, Jacob C. Borntreger.

Hiram, Maria, Elizabeth, Sarah, Anna, John, Jacob.

Amanda, Moses, Isaac, Benjamin, John, John, Jacob.

3191, Hiram B. Troyer⁷, 3187, North Grove, Ind., and Amanda Hochstetler⁷, 1682, were m. Dec. 25, 1900, at Sugarcreek, Ohio, by Rev. Christian Troyer. He was b. Oct. 15, 1876, in Howard Co., Ind., and she June 14, 1878, at Sugarcreek, Ohio. Amish church. Salome Maria, Oct. 21, 1901—; Henry H., Apr. 29, 1904—.

Sarah, Elizabeth, Sarah, Anna, John, Jacob.

3192, Sarah Schmucker⁸, 3186, Nappanee, Ind., at death, was b. Mar. 15, 1839, d. Dec. 12, 1893, and m. Simon P. Hershberger who was b. Feb. 8, 1837, and d. Apr. 24, 1882. Amish church. Katy S., 3435; Anna, 4067; Rudolph S., 3193; Lizzie S., 5419; Benjamin S., 3196; Fannie S., 3197; John S., 3198; Mary S., Mar. 20, 1871—; Miriam S., 3199; Rose S., 3200; Christian S., Sept. 23, 1877—Nov. 26, 1877; Moses S., 3201; Amos S., 3202.

3186. John Schmucker was b. in 1789, and with his wife Mary Klopenstine, came to America about 1822-3, from Grindelwald, Canton Bern, Switzerland. He had intended to settle in Ohio, but was taken sick and d. in Somerset Co., Pa., where he had stopped to visit friends. His children are: Jacob (Nov. 17, 1812—June 19, 1896), m. Nov. 9, 1837, Magdalena Yoder (Nov. 19, 1815—June 28, 1900), of fams. 2093, 2527, 5408; Christian (Feb. 15, 1814—1895), m. Susan Miller, see fam. 6498; John; Peter (Sept. 18, 1818—Jan. 3, 1883), m. Catherine Schwartzentruber, of fam. 5284; Barbara (May 11, 1820—), m. David Miller, no children; Mary (Oct. 6, 1822—), m. Yost Miller, of fam. 9160. For Magdalena Yoder, see fam. 5710.

Rudolph, Sarah, Elizabeth, Sarah, Anna, John, Jacob,
Magdalena, Jephtha, Magdalena, Jonathan, John, Jacob.

3193, Rudolph S. Hershberger⁷, 3192, Millersburg, Ohio, and Magdalena Troyer⁸, 6315, Nappanee, Ind., at death, were m. Sept. 17, 1885. He was b. Aug. 25, 1863. She was b. Dec. 18, 1849, and d. Mar. 4, 1896. Elizabeth, Sept. 12, 1886—; Sarah, 3194; Mary, 3195; Catherine, Mar. 8, 1891—. He m. (2) Nov. 27, 1897, Barbara E. Troyer.

3194, Sarah R. Hershberger⁸, 3193, Beach City, Ohio, was b. Dec. 31, 1887, and m. Jan. 17, 1907, Simon L. Yoder who was b. June 29, 1885, the son of Levi I. and Annie E. (Troyer) Yoder. Savilla S., Apr. 12, 1909—; Benjamin S., Jan. 18, 1911—.

3195, Mary R. Hershberger⁸, 3193, Radisson, Wisconsin, was b. Apr. 7, 1889, and m. Mar. 15, 1910, David F. Chupp, son of David E. and Fannie D. (Miller) Chupp, Radisson, Wis. Amish church.

Benjamin, Sarah, Elizabeth, Sarah, Anna, John, Jacob,
Lydia, Sarah, Rachel, Henry, John, Jacob.

3196, Benjamin S. Hershberger⁷, 3192, Nappanee, Ind., and Lydia Schmucker⁸, 5408, were m. He was b. Dec. 1, 1866. She was b. Mar. 7, 1870, and d. Mar. 23, 1911. Seth B., Mar. 13, 1889—; Infant, Jan. 21, 1891; Moses B., Jan. 23, 1892—; Sarah B., Dec. 24, 1893—; Henry B., June 27, 1895—; Infant, July 23, 1897; Fanny, Oct. 4, 1898—; David, July 4, 1900—; Infant, Jan. 21, 1902; Infant, Feb. 4, 1903; Infant, Jan. 29, 1905; Eli, May 8, 1906—; Ananias B., Nov. 8, 1907—.

3197, Fannie S. Hershberger⁷, 3192, Haven, Kansas, was b. Mar. 16, 1868, and m. Apr. 12, 1904, Noah B. Mullet, son of Benedict Mullet, deceased, and his wife Sarah N. Mullet. Amish church. Eva, Mar. 9, 1905—; Mary A., Apr. 30, 1906—.

John, Sarah, Elizabeth, Sarah, Anna, John, Jacob,
Susanna, Jephtha, Magdalena, Jonathan, John, Jacob.

3198, John S. Hershberger⁷, 3192, Middlefield, Ohio, and Susanna Troyer⁸, 6315, were m. Feb. 10, 1889. He was b. Sept. 16, 1869, and she Sept. 22, 1870. Amish church. Ezra, Apr. 12, 1890—; Amanda, Aug. 6, 1891—; Lizzie, Jan. 22, 1893—; Daniel, Nov. 6, 1894—Jan. 1, 1896; Mary Ann, May 25, 1896—; Christian, Sept. 28, 1898—; Manasses, Aug. 6, 1900—; Benjamin, Sept. 1, 1902—; Albert, Apr. 28, 1905—; Andrew, Jan. 3, 1907—; Sarah, Apr. 4, 1908—.

3199, Miriam S. Hershberger⁷, 3192, Garnett, Kansas, was b. Jan. 26, 1873, and m. Feb. 28, 1893, Benedict B. Mullet, son of Benedict and Eve (Miller) Mullet, Farmerstown, Ohio, of fam. 9159. Henry, Feb. 14, 1894—; Daniel, Apr. 10, 1895—Apr. 15, 1895; Elizabeth, Aug. 2, 1896—; Lovinah, Jan. 4, 1898—; Moses, Jan. 12, 1900—Sept. 4, 1909; Amanda, June 25, 1901—; Jemima, Sept. 14, 1902—; William, Mar. 24, 1904—; Benedict, Sept. 14, 1906—; Salome, Aug. 27, 1907—.

3200, Rose S. Hershberger⁷, 3192, Lake, Ohio, was b. Feb. 23, 1875, and m. Oct. 11, 1899, John S. Tice, son of John and Sarah (Beachy) Tice, Accident, Md. Beachy Gen. Fam. 186. Gnagey Gen. Fam. 288. Amish church. Sarah, Nov. 5, 1905—Apr. 30, 1906; Harvey, Nov. 27, 1907—.

3201, Moses S. Hershberger⁷, 3192, Wakarusa, Ind., was b. Dec. 31, 1879, and m. Aug. 23, 1902, Ellen Roose who was b. Apr. 5, 1884, the dau. of Henry and Catherine (Miller) Roose who was b. Apr. 5, 1884, the dau. of Henry and Catherine (Miller) Roose, Goshen, Ind. Amish church. Delbert Ray, Feb. 28, 1903—; Raymond, Oct. 17, 1904—; Owen, Sept. 16, 1906—.

3202, Amos S. Hershberger⁷, 3192, New Haven, Ind., was b. Dec. 31, 1878, and m. Lizzie Y. Yoder.

3203, Susan Schmucker⁸, 3186, Brownstown, Ill., at death, was b. Jan.

5, 1843, d. May 3, 1895, and m. May 4, 1867, Aaron A. Miller who d. Oct. 30, 1883. Benjamin A., d. at 7 mos.; Abraham A., Montgomery, Ind.; John A., 3204; Amanda A.; Malinda A., 3205; Andrew A., 3206.

3204, John A. Miller⁷, 3203, Montgomery, Ind., was b. Nov. 7, 1871, and m. Dec. 10, 1896, Lizzie Lengacher who was b. Nov. 24, 1861, the dau. of John and Mary Lengacher, Harlan, Ind. Amish church. Menno, Dec. 23, 1897—; Clara, July 5, 1904—.

3205, Malinda Miller⁷, 3203, Greentown, Ind., was b. Aug. 4, 1876, in Elkhart Co., Ind., and m. Jan. 16, 1898, in Moultrie Co., Ill., by Daniel Beachy, Isaac Ebersole, son of John and Magdalena (Dimer) Ebersole. Amish church. Fannie Florence, Nov. 4, 1898—Aug. 12, 1900; Amos Leroy, June 22, 1900—; Joseph Allen, May 8, 1902—; Menno James, Oct. 31, 1903—; Alvin Silvanus, July 17, 1905—; Savilla Magdalena, Jan. 15, 1908—; Monroe A., Nov. 25, 1909—.

Andrew, Susan, Elizabeth, Sarah, Anna, John, Jacob.
Susan, Christina, Mary, Fanny, John, John, Jacob.

3206, Andrew A. Miller⁷, 3203, Kokomo, Ind., and Susan J. Eash⁷, 2389, were m. Dec. 8, 1903, in Miami Co., Ind., by C. Hochstedler. He was b. Jan. 18, 1883, in Elkhart Co., Ind., and she Mar. 17, 1881. Amish church. Ezra A., Feb. 27, 1905—Nov. 30, 1906; Levi A., May 15, 1906—; Simon A., June 8, 1908—.

3207, Lydia Schmucker⁶, 3186, Bennetts Switch, Ind., at death, was b. Oct. 17, 1846, d. Feb. 14, 1877, and m. in 1865, Joseph Zook who was b. Nov. 9, 1846, and d. Feb. 4, 1902. Amish church. John, Jan. 25, 1866—Nov. 15, 1873; Mary Magdalena, 3208; Andrew, 3209; Elizabeth, 3210; Anna, 3211; Ananias, Feb. 7, 1877—Mar. 22, 1877.

3208, Mary Magdalena Zook⁷, 3207, Bennetts Switch, Ind., was b. Aug. 6, 1868, and m. Sept. 27, 1885, Joseph J. Sommers who was b. July 22, 1858. Mennonite church. Emma, Nov. 4, 1886—; Monroe, May 9, 1888—Nov. 14, 1894; Joseph H., Aug. 23, 1889—; Sarah Ann, Nov. 9, 1890—; Elizabeth, Mar. 31, 1892—; Harry, Jan. 25, 1894—; Ellen, Oct. 22, 1895—; Lora, Aug. 16, 1897—Oct. 8, 1900; Mina, Oct. 22, 1900—; Iva, Feb. 4, 1903—; Esta, Oct. 8, 1904—Feb. 6, 1907; Nora, Feb. 25, 1906—; Ervin, Mar. 15, 1908—.

Andrew, Lydia, Elizabeth, Sarah, Anna, John, Jacob.
Jemima, Jacob, Catherine, Peter, Jacob, John, Jacob.

3209, Andrew Zook⁷, 3207, McGrawsville, Ind., at death, and Jemima Schrock⁷, 837, were m. Nov. 3, 1891. He was b. July 30, 1871, and d. Mar. 27, 1910. She was b. Mar. 2, 1877. Amish church. Floyd A., June 1, 1897—; Milton E., Sept. 24, 1899—; Ray E., Jan. 30, 1905—; Eldo P., June 2, 1909—.

3210, Elizabeth Zook⁷, 3207, Greentown, Ind., was b. Sept. 7, 1873, and m. Jan. 1, 1891, D. J. Sommers who was b. Oct. 12, 1863. Edwin, May 28, 1892—; Katie, Sept. 30, 1893—; Monroe, Jan. 12, 1896—; Fannie, May 18, 1898—; Noah, Apr. 18, 1901—; Willard, June 18, 1903—; Ramond, June 16, 1905—; Albert, Aug. 28, 1907—.

3211, Anna Zook⁷, 3207, Greentown, Ind., was b. Mar. 14, 1875, and m. Samuel Deardorf. Dunkard church. Edith; Mabel; Thelma; Marie; Elmer; Gladys; Warren.

3212, Barbara Schmucker⁶, 3186, Mount Ayr, Ind., was b. Dec. 28, 1848, in Holmes Co., Ohio, and m. July 5, 1864, in Allen Co., Ind., by Bishop Pefer Graber, Christian Schwartz, as his second wife, he having nine children at

3210. The children of D. J. Sommers by a former marriage are Lizzlean, May 1, 1885—Jan. 16, 1902; Jennie, Dec. 16, 1886—, m. Oct. 24, 1908, Wiley Mast.

the time, and who d. Aug. 17, 1906, the son of John and Annie (Ramseyer) Schwartz. Amish church. David, May 15, 1875—Sept. 7, 1875; Elizabeth, 3213; Mary, 5597; Rosa, 3214; Dena, 3215; Sarah, 3183; Daniel, Nov. 4, 1887—May 31, 1889; Moses, June 23, 1894—d. in infancy.

3213, Elizabeth Schwartz⁷, 3212, Berne, Ind., was b. Apr. 1, 1877, in Allen Co., Ind., and m. Mar. 7, 1895, in Adams Co., Ind., by David Schwartz, Victor Graber, son of Peter and Katie (Delagrange) Graber. Church of God. Peter, Feb. 18, 1898—; Barbara, Sept. 14, 1899—; Victor, Nov. 26, 1901—; Levi, Mar. 23, 1903—; Manasses, Sept. 1, 1906—.

3214, Rosa Schwartz⁷, 3212, Grabill, Ind., was b. Feb. 26, 1882, in Allen Co., Ind., and m. Nov. 14, 1901, by John Schmucker, Victor Delagrange, son of Joseph and Leah (Oesch) Delagrange, Grabill, Ind. Amish church. John, Mar. 29, 1903—; Leah, Oct. 6, 1905—.

3215, Dena Schwartz⁷, 3212, Grabill, Ind., was b. Mar. 18, 1884, in Allen Co., Ind., and m. Nov. 3, 1907, by Rev. David Miller, Daniel Delagrange, son of Joseph and Leah (Oesch) Delagrange, Grabill, Ind. Amish church. Barbara.

3216, John Schmucker⁶, 3186, Grabill, Ind., was b. Dec. 9, 1853, near Kokomo, Ind., and was m. June 18, 1874, near Fort Wayne, Ind., to Rosina Graber who was b. June 13, 1848. Amish church. Peter, 3217; John, 3218; Jacob, Mar. 3, 1879—Apr. 7, 1879; Joseph, Mar. 26, 1880—; Anna, 3219; Daniel, 3220; Christian, Oct. 10, 1886—; Noah, Feb. 4, 1889—; Rosina, Jan. 3, 1892—; Samuel, Aug. 2, 1894—.

3217, Peter J. Schmucker⁷, 3216, New Haven, Ind., was b. Apr. 23, 1875, and m. Susan Langacher. Samuel, Jan. 16, 1902—; Rosina, Jan. 21, 1906—; Lydia, Aug. 28, 1908—.

John, John, Elizabeth, Sarah, Anna, John, Jacob.
Katie, Amanda, Mary, Sarah, Anna, John, Jacob.

3218, John J. Schmucker⁷, 3216, New Haven, Ind., and Katie Miller⁷, 3304, were m. He was b. Mar. 4, 1877, and she Nov. 18, 1884. Amish church. Saloma, Mar. 22, 1907—.

3219, Anna J. Schmucker⁷, 3216, New Haven, Ind., was b. May 16, 1882, and m. Michael Zehr.

3220, Daniel J. Schmucker⁷, 3216, Grabill, Ind., was b. Aug. 15, 1884, and m. Mary Zehr. Amos, June 14, 1906—.

3221, Christian Schmucker⁶, 3186, Bennetts Switch, Ind., at death, was b. Apr. 18, 1856, d. Mar. 17, 1909, and m. Catherine Christner who was b. Mar. 9, 1860, the dau. of Peter and Barbara (Haas) Christner, Hubbard, Oregon. Barbara, 6498; John, 3222; Joseph, 3223; Jacob, 3224; Mattie, 6500; Noah, Mar. 17, 1891—.

3222, John Schmucker⁷, 3221, Bennetts Switch, Ind., was b. Dec. 8, 1879, and m. in 1903, Anna Hershberger, a dau. of Daniel Hershberger, son of Peter Hershberger.

3223, Joseph Schmucker⁷, 3221, Bennetts Switch, Ind., was b. Apr. 18, 1881, and m. Emma Slabaugh, dau. of Jacob Slabaugh.

3224, Jacob Schmucker⁷, 3221, Topeka, Ind., was b. Jan. 17, 1883, and m. Feb. 1, 1901, Lydia Yoder, who was b. July 3, 1888, the dau. of David and Sarah (Yoder) Yoder, Middlebury, Ind. Amish church. Annie J., Sept. 4, 1908—.

Anna, Sarah, Anna, John, Jacob.

3225, Anna Nisley⁶, 3063, Goshen, Ind., at death, was b. May 3, 1819, and

was m. to Jacob Reber. Sarah, 3226; Katie, 3227; Samuel, 3237; Mary, 3238; Elizabeth, 3245; John, 3250.

3226, Sarah Reber⁶, 3225, Middlebury, Ind., was b. Feb. 25, 1845, and m. Benjamin Troyer, now deceased. Anna.

3227, Katie Reber⁶, 3225, Arthur, Ill., was b. July 24, 1847, and m. (1) Mar., 1870, Joseph Gingerich who was b. Sept. 3, 1845, and d. Mar. 11, 1901, the son of Christian Gingerich, and Catherine Orendorf. Amish church. Mary, 3228; John, 3229; Abraham, 3230; Annie, 3231; Mattie, 3232; Jacob, 3233; Joseph, 3234; Christian, 3235; Katie, 3300; Sarah, 3236. M. (2) Aug. 14, 1904, Samuel Miller who was b. May 14, 1836.

3228, Mary Gingerich⁷, 3227, Arthur, Ill., was b. Apr. 29, 1872, and m. Dec. 4, 1902, William D. Yoder, who was b. Feb. 12, 1880, son of Daniel M. and Susan (Kauffman) Yoder, Arthur, Ill. Amish church. Susan W., Oct. 4, 1903—; Menno W., Jan. 11, 1906—.

John, Katie, Anna, Sarah, Anna, John, Jacob.

Lydia, John, Leah, Henry, John, Jacob.

3229, John J. Gingerich⁷, 3227, Kokomo, Ind., and Lydia Hershberger⁶, 5656, were m. Dec. 16, 1897, at Arthur, Ill., by Daniel J. Beachy. He was b. Sept. 23, 1873, and she Oct. 21, 1879. Amish church. Joseph, Nov. 3, 1898—; Joas, Dec. 4, 1899—; Albert, July 7, 1901—; Abraham, July 10, 1903—; Emma, Mar. 14, 1905—.

3230, Abraham J. Gingerich⁷, 3227, Wolford, N. D., was b. Mar. 13, 1875, and m. Jan. 2, 1896, Catherine R. Eicher, dau. of Christian Eicher, Montgomery, Ind., at death, and Adaline Ruby. Amish church. Sammy E., May 21, 1897—June 5, 1897; Sarah E., May 27, 1899—; Katie E., Dec. 9, 1901—.

3231, Arnie Gingerich⁷, 3227, Mylo, N. D., was b. Sept. 1, 1876, and m. Dec. 24, 1895, in Daviess Co., Ind., by Joel Whitmer, Joseph S. Stoll who was b. Oct. 28, 1870, the son of John Stoll who was b. in France, and Elizabeth Swartz who was b. in Ohio. Amish church. William J., Oct. 5, 1896—; Joseph, July 4, 1898—; John, Jan. 7, 1900—; Charles A., Apr. 26, 1902—; Abraham J., Sept. 23, 1905—; Levi J., Apr. 6, 1908—; Rosa, Sept. 23, 1904—d. young.

3232, Mattie Gingerich⁷, 3227, Arthur, Ill., was b. July 21, 1879, and m. Dec. 4, 1900, Daniel J. Lee. Amish church. John, Nov. 21, 1901—Nov. 21, 1903; Ada, Aug. 30, 1904—; James, Feb. 11, 1908—; Mary, July 1, 1910—.

Jacob, Katie, Anna, Sarah, Anna, John, Jacob.

Emma, John, Leah, Henry, John, Jacob.

3233, Jacob J. Gingerich⁷, 3227, Arthur, Ill., and Emma Hershberger⁶, 5656, were m. Nov. 3, 1905. He was b. Sept. 20, 1881, and she Nov. 17, 1880. Amish church. John, Jan. 29, 1906—.

3234, Joseph J. Gingerich⁷, 3227, Arthur, Ill., was b. Feb. 17, 1883, and m. Sally D. Yoder.

3235, Christian J. Gingerich⁷, 3227, Arthur, Ill., was b. Feb. 22, 1885, and m. Feb. 6, 1908, Annie E. Brenneman, dau. of Elias J. and Mary Anne (Otto) Brenneman, Arthur, Ill. Amish church. Esther C., Apr. 11, 1909—.

3236, Sarah Gingerich⁷, 3227, Arthur, Ill., was b. July 25, 1889, and m. Simon E. Brenneman.

3237, Samuel Reber⁶, 3225, Middlebury, Ind., m. Miss Graber. No children.

Mary, Anna, Sarah, Anna, John, Jacob.

3238, Mary Reber⁶, 3225, Middlebury, Ind., was b. Feb. 9, 1852, and m.

Daniel C. J. Miller. Jonas, 3239; Samuel, 3240; Anna, 3241; Katie, 3242; Barbara, 3243; Jacob, 3244; Mary; Joseph.

Jonas, Mary, Anna, Sarah, Anna, John, Jacob,
Anna, Mattie, Anna, Joseph, Peter, Joseph, Jacob.

3239, Jonas D. Miller⁷, 3238, Middlebury, Ind., and Anna Chupp⁷, 7722, were m. Jan. 6, 1902, at Goshen, Ind., by Rev. Abraham Troyer. She was b. Dec. 17, 1881. Amish church. Joseph, Nov. 23, 1903—; Daniel, Feb. 25, 1905—; Mattie, Nov. 2, 1906—.

3240, Samuel D. Miller⁷, 3238, Topeka, Ind., was b. Mar. 30, 1876, and m. Feb. 16, 1905, Mattie L. Bontreger who was b. July 4, 1883, the youngest dau. of Rev. Eli E. and Lovina (Miller) Borntreger, Topeka, Ind., of fam. 9132. Amish church. Daniel S., Nov. 19, 1905—; Lovina S., Jan. 6, 1908—May 8, 1909; Eli, Aug. 1, 1910—.

3241, Anna Miller⁷, 3238, Middlebury, Ind., m. Samuel Lehman.

3242, Katie Miller⁷, 3238, Middlebury, Ind., m. Eli Hershberger.

3243, Barbara Miller⁷, 3238, Goshen, Ind., was b. Aug. 16, 1881, and m. Feb. 1, 1903, Samuel J. Chupp, son of John Chupp who d. about 1895, and Margaret Bowman, Goshen, Ind. Eli, Dec. 26, 1903—Dec. 27, 1903; Mary, July 15, 1905—; Daniel, Feb. 13, 1907—; Levi, Dec. 25, 1909—.

3244, Jacob Miller⁷, 3238, Middlebury, Ind., m. Katie Miller.

Elizabeth, Anna, Sarah, Anna, John, Jacob.

3245, Elizabeth Reber⁶, 3225, Middlebury, Ind., was b. July 17, 1856, and m. Daniel Thomas, son of Moses and Katie (Garber) Thomas. Anna, 3246; Katie, 3247; Mary, 3248; Jacob, 3249; Sarah, Aug. 26, 1888—; Samuel, Dec. 29, 1892—; John, Feb. 3, 1895—Sept. 6, 1907.

3246, Anna Thomas⁷, 3245, New Haven, Ind., was b. Sept. 15, 1878, and m. Samuel Miller. Daniel, Apr. 16, 1908—; Mary, Sept. 2, 1909—.

3247, Katie Thomas⁷, 3245, Middlebury, Ind., was b. Sept. 16, 1880, and m. Samuel Yoder.

3248, Mary Thomas⁷, 3245, Arthur, Ill., was b. Feb. 14, 1884, and m. Dec. 13, 1906, Lewis Yutzzy, son of Daniel C. Yutzzy, of fam. 4065, and Elizabeth P. Miller, deceased.

3249, Jacob Thomas⁷, 3245, Goshen, Ind., was b. Feb. 6, 1886, and m. Ida Miller, dau. of Jacob Miller. Ora, July 3, 1909—.

3250, John Reber⁶, 3225, Montgomery, Ind., was b. Oct. 24, 1860, and m. Jan. 6, 1886, Mary Wagler, dau. of John Wagler, Montgomery, Ind., at death, and Magdalena Christner. Joseph, Oct. 21, 1887—; Magdalena, Dec. 4, 1889—; Jacob, Mar. 9, 1893—; Susan, July 9, 1894—; Samuel, Feb. 13, 1898—.

Peter, Sarah, Anna, John, Jacob.

3251, Peter C. Nisly⁵, 3063, Charm, Ohio, at death, was b. Oct. 1, 1820, d. July 31, 1895, and m. Dec. 26, 1843, Anna Yoder, b. Dec. 7, 1821, d. Apr. 24, 1884, the dau. of Christian, the son of Henry Yoder, inquest juror of fam. 1934, note. Amish church. Mattie, 7604; Jacob, 3252; John, 3257.

3252, Jacob P. Nisly⁶, 3251, Goshen, Ind., was b. Nov. 6, 1846, near Charm, Ohio, and m. (1) Dec., 1867, Mary Miller, dau. of John Miller, son of Levi Miller. M. (2) Susan Miller, dau. of Jonas Miller, son of Jacob Miller. Anna, 3253; Jonas, 3254; Katie, 3255. M. (3) Frany Thomas. John, 3256.

3253, Anna Nisly⁷, 3252, Goshen, Ind., was b. Mar. 22, 1873, and m. Eli S. Bontrager, of fam. 9134.

3251. Henry Yoder, a brother of Yost H. Yoder, of fam. 3107. Two daus. of Henry Yoder m. Daniel and David Schlabach, respectively. See fams. 2960, 3871, and 4569.

Jonas, Jacob, Peter, Sarah, Anna, John, Jacob.
Anna, Joni, Anna, Joseph, Peter, Joseph, Jacob.

3254, Jonas Nisley⁷, 3252, Goshen, Ind., and Anna Miller⁷, 7700, were m. Feb. 10, 1894, in Elkhart Co., Ind., by Rev. David Kauffman. He was b. Aug. 6, 1874, and she Apr. 11, 1876, in Elkhart Co., Ind. Amish church. Jacob J., Dec. 5, 1896—; Cephas J., Nov. 29, 1898—; Amos J., Feb. 15, 1903—.

3255, Katy Nisley⁷, 3252, Goshen, Ind., at death, was b. June 13, 1879, d. June 17, 1909, and m. Jonathan J. Mast. Susan; Jacob; Ezra; Ora; Lydiann.

3256, John Nisley⁷, 3252, Goshen, Ind., was b. Oct. 27, 1881, and m. Amanda P. Miller. Fanny; Ida; Monroe.

John, Peter, Sarah, Anna, John, Jacob.
Elizabeth, Eli, Elizabeth, Henry, John, Jacob.

3257, John P. Nisly⁶, 3251, Baltic, Ohio, and Elizabeth Mast⁶, 5164, were m. Mar. 17, 1870. He was b. Feb. 19, 1848, near Charm, Ohio, and she May 17, 1850, near the same place, and d. Mar. 23, 1880. Amish church. Jacob, 3258; Daniel, 3259; Anna, 6184; Mary, 3076; John, 3260; Moses, 3261. John Nisly m. (2) Feb. 10, 1881, Anna Reber, b. June 7, 1857, the dau. of Daniel and Anna (Miller) Reber. Katie, 3262; Samuel, May 11, 1884—Mar. 21, 1908, measles; Lydia, Sept. 23, 1885—Apr. 2, 1908, measles; Mattie, Apr. 19, 1888—; Benah, Feb. 1, 1891—; Elizabeth, June 5, 1896—.

3258, Jacob J. Nisly⁷, 3257, Fredericksburg, Ohio, was b. Mar. 19, 1872, near Charm, Ohio, and m. Mary Gingerich who was b. Sept. 28, 1873. Amish church. Joseph, Sept. 16, 1895—; Emma, Jan. 27, 1898—; Elizabeth, May 3, 1901—; Amanda, Sept. 27, 1904—; Clara, Feb. 12, 1906—; John, Sept. 23, 1908—; Bena, Oct. 2, 1909—.

John, Peter, Sarah, Anna, John, Jacob.
Daniel, Elizabeth, Eli, Elizabeth, Henry, Fanny, Mary, Fanny, Catherine, Henry, John, Jacob.

3259, Daniel J. Nisly⁷, 3257, Baltic, Ohio, and Fanny D. Troyer⁷, 4876, were m. Oct. 8, 1901, in Holmes Co., Ohio. He was b. Sept. 25, 1874, near Charm, Ohio, and she Sept. 2, 1874. Abner D., Mar. 26, 1900—; Amanda D., May 8, 1902—.

3260, John J. Nisly⁷, 3257, Baltic, Ohio, was b. July 26, 1877, near Charm, Ohio, and m. Mary Miller, dau. of Yost Miller. Member and minister of the Amish church.

3261, Moses J. Nisly⁷, 3257, Baltic, Ohio, was b. Oct. 16, 1878, near Charm, Ohio, and m. Jan. 15, 1903, Katie Slabach, dau. of Levi and Mattie (Miller) Slabach, Sugarcreek, Ohio. Amish church.

3262, Katie Nisly⁷, 3257, Berlin, Ohio, was b. Mar. 13, 1882, near Charm, Ohio, and m. Peter E. Miller, son of Emanuel Miller.

Sarah, Sarah, Anna, John, Jacob.

3263, Sarah Nisley⁶, 3063, Adams Co., Ind., at death, was b. Mar. 5, 1822, d. May 11, 1857, and was m. to Christian Eash. Susanna, Aug. 28, 1853—Dec. 24, 1870; Martha, 3264; Elizabeth, 1783.

3264, Martha Eash⁶, 3263, Nappanee, Ind., at death, was m. to Almon Goon.

Abraham, Sarah, Anna, John, Jacob.

3265, Abraham Nisly⁶, 3063, Hutchinson, Kansas, at death, was b. Dec. 13, 1823, d. Apr. 17, 1885, and was m. (1) to Magdalena Miller who d. Aug. 14, 1885, at Goshen, Ind., the dau. of Levi Miller. Sarah, 3266; Mary, 3269; Mattie, Hutchinson, Kansas. M. (2) Dinah Yoder, the dau. of Eli Yoder. Eli, 3273; Abraham, 3275; Daniel, 3276; Enos, 3277; Anna, May 31, 1873—; Elizabeth J., 6336.

3266, Sarah Nisly⁶, 3265, Nappanee, Ind., at death, was b. Nov. 13, 1856, d. Mar. 6, 1894, of heart trouble, and m. Dec. 28, 1875, at Nappanee, Ind., by Rev. Levi Miller, Solomon Stahley, son of Christian and Fanny (Housour) Stahley, Smithville, Ohio. Amish church. Amanda, 1835; Andrew, June 5, 1880—July 24, 1880, brain fever; Saloma, 3267; Samuel, Aug. 26, 1881—Feb. 2, 1888; Daniel, 3268; Jesse, Aug. 25, 1886—; Enos, Dec. 10, 1888—; Lovina, Jan. 20, 1894—.

3267, Saloma Stahley⁷, 3266, Etna Green, Ind., was b. Aug. 26, 1881, and m. John Hamsher.

3268, Daniel N. Stahley⁷, 3266, Tiskilwa, Ill., was b. Oct. 12, 1883, at Shelbyville, Ill., and m. Dec. 22, 1907, at Buda, Ill., by Rev. Harry E. Miles, Laura Alta Law, dau. of Dallas A. and Laura Jane (Bell) Law, Buda, Ill.

3269, Mary Nisly⁶, 3265, Hutchinson, Kansas, was b. Oct. 30, 1853, in Holmes Co., Ohio, and m. Apr. 25, 1872, at Goshen, Ind., by Rev. John Miller, Moses C. Stahley, son of Christian and Fanny (Housauer) Stahly, Nappanee, Ind. Mennonite church. Mattie, 3270; Emma, 3271; Fanny, 3272; Abraham, Feb. 26, 1883—; Bessie, June 11, 1887—Sept. 4, 1887; Alice, Dec. 12, 1891—; Ezra, Dec. 12, 1891—Apr. 5, 1892; Mary Ellen, June 6, 1893—.

3270, Mattie Stahly⁷, 3269, Partridge, Kansas, at death, was b. May 8, 1877, d. Dec. 23, 1903, and m. Nov. 25, 1892, Frank Peck, now of Hallett, Okl., son of George H. and Antonette Peck, Hallett, Okl. Albert E., Apr. 21, 1894—; Ralph F., Apr. 26, 1896—.

3271, Emma Stahley⁷, 3269, Partridge, Kansas, was b. Apr. 3, 1878, and m. Nov. 28, 1900, Melvin Reynolds, son of Isaac V. and Sarah J. (Ferguson) Reynolds, Lebanon, Va. Ferguson J., Oct. 22, 1905—.

3272, Fanny Stahly⁷, 3269, Coolidge, Kansas, was b. Feb. 28, 1880, and m. May 31, 1901, Garfield Clifton, son of George Peter and Mary Clifton. Goldie Orvilla, May 14, 1902—; Emma Wauneta, Dec. 5, 1904—.

Eli, Abraham, Sarah, Anna, John, Jacob.

Fanny, Susan, Susan, Sarah, Anna, John, Jacob.

3273, Eli Nisly⁶, 3265, Hutchinson, Kansas, and Fanny Troyer⁷, 3155, were m. Dec. 29, 1887, in Reno Co., Kansas, by Christian C. Borntreger. He was b. July 7, 1864, and she Mar. 7, 1868, in Holmes Co., Ohio. Members, and he a minister in the Amish church. Susie, 3274; Barbara, May 29, 1890—May 1, 1893; Sarah, Aug. 22, 1891—; Abraham, Jan. 31, 1893—; Elizabeth, Dec. 19, 1894—; Moses, Nov. 9, 1896—; Fanny, May 5, 1899—; John, Aug. 19, 1901—; Mary, Aug. 29, 1903—; Saloma, Aug. 22, 1905—; Eli, June 9, 1908—; Drusilla, July 30, 1910—; Savilla, July 30, 1910—.

3274, Susie Nisly⁷, 3273, Hutchinson, Kansas, was b. Nov. 10, 1888, and m. Jan. 30, 1908, Andrew Miller, the son of Jerry D. Miller, Hutchinson, Kansas.

Abraham, Abraham, Sarah, Anna, John, Jacob.

Amanda, Daniel, Eli, Elizabeth, Henry, John, Jacob.

3275, Abraham A. Nisly⁶, 3265, Hutchinson, Kansas, and Amanda Mast⁷, 5170, were m. Sept. 2, 1890, by Bishop C. E. Borntreger. He was b. Apr. 4, 1866, near Goshen, Ind., and she Feb. 2, 1872, at Berlin, Ohio. Noah, Mar. 7, 1893—; Samuel, Oct. 18, 1895—; Anna, Feb. 17, 1898—; Daniel, Dec. 19, 1900—; Catherina, Dec. 26, 1903—.

Daniel, Abraham, Sarah, Anna, John, Jacob.

Elizabeth, Daniel, Eli, Elizabeth, Henry, John, Jacob.

3276, Daniel A. Nisly⁶, 3265, Hutchinson, Kansas, and Elizabeth Mast⁷, 5170, were m. Jan. 21, 1892. He was b. Nov. 3, 1868, in Clinton Tp., Elkhart Co., Ind., and she June 30, 1873, near Berlin, Ohio. Levi, Dec. 17, 1892—;

Rebecca, Sept. 22, 1895—; Emma, Apr. 20, 1899—; Clara, June 22, 1901—; Edward, Sept. 8, 1903—; Elizabeth, Oct. 28, 1905—.

Enos, Abraham, Sarah, Anna, John, Jacob.
Della, Jacob, Joseph, Peter, Joseph, Jacob.

3277, Enos A. Nisly⁶, 3265, Hutchinson, Kansas, and Della Hostetler⁶, 7771, were m. Oct. 25, 1894, at Yoder, Kansas, by Bishop Jonas Bontrager. He was b. June 16, 1871, at Middlebury, Ind., and she June 16, 1871, at Goshen, Ind. Old Mennonite church. Albert, Dec. 7, 1896—; Jacob, Jan. 13, 1900—; Eli Edward, June 24, 1902—; Lizzie, Jan. 29, 1904—.

Mary, Sarah, Anna, John, Jacob.

3278, Mary Nissley⁵, 3063, Montgomery, Ind., at death, was b. Jan. 28, 1830, d. June 16, 1905, and m. Jackson Knepp who d. May 16, 1890. Sarah, 3279; Joseph, 3280; Annie, 3283; Elizabeth, 3284; Mary, 3291; John, 3295; Lydia, 3296; Saloma, 3299; Amanda, 3304; Katie, 3306; Abraham, 3307; Daniel, Apr. 10, 1872—, Mylo, N. D.; Peter, 3308.

3279, Sarah Knepp⁶, 3278, Montgomery, Ind., was b. Aug. 16, 1852, and m. Peter R. Graber. Emma; Joseph; Amos; Mary; Jackson; David; Elias.

3280, Joseph Knepp⁶, 3278, Fairview, Mich., was b. Nov. 29, 1853, and m. Mar. 12, 1876, Anna Witmer. Mary, Sept. 5, 1878—; Lydia, 3281; Jacob, Mar. 15, 1884—Oct. 30, 1887; Noah, 3282; Katie, Jan. 10, 1891—; William, Apr. 13, 1896—.

3281, Lydia Knepp⁷, 3280, Fairview, Mich., was b. June 24, 1881, at Loogootee, Ind., and m. Jan. 2, 1902, by Joseph Whitmore, Peter Swartz, son of Jacob and Catherine (Graber) Swartz, Fairview, Mich. Amish church. Levi, Mar. 7, 1904—; John, Aug. 4, 1907—.

3282, Noah J. Knepp⁷, 3280, Fairview, Mich., was b. Jan. 24, 1887, and m. Mattie Jantsi.

3283, Anna Knepp⁶, 3278, Montgomery, Ind., was b. May 31, 1855, and m. Jacob Whittmer. Daniel; John; Saloma; Lydia; Noah.

Elizabeth, Mary, Sarah, Anna, John, Jacob.

3284, Elizabeth Knepp⁶, 3278, Montgomery, Ind., was b. Mar. 20, 1857, and m. Jan. 21, 1875, Bishop Peter Wagler who was b. Jan. 16, 1853, the son of John and Lonny (Christner) Wagler, Montgomery, Ind. Amish church. Mattie, 3285; John, 3286; Daniel, 3287; Mary, 3288; Katie, 3289; Jacob, Sept. 23, 1886—; Amos, 3290; Jonas, Nov. 12, 1890—; Elias, July 20, 1893—; Lizzie, Feb. 5, 1896—.

3285, Mattie Wagler⁷, 3284, Montgomery, Ind., was b. Oct. 9, 1875, and m. Peter Miller.

3286, John Wagler⁷, 3284, Montgomery, Ind., was b. Jan. 11, 1877, and m. Mary Iker.

3287, Daniel Wagler⁷, 3284, Loogootee, Ind., was b. July 27, 1880, and m. July 6, 1903, Leah Lengacher, who was b. Nov. 26, 1884, dau. of Samuel Lengacher, deceased, and Anna Lichty. Protestant church. Tillie, Dec. 12, 1903—; Simon, Feb. 6, 1904—; Elmer, Sept. 4, 1905—; Peter, June 23, 1908—; Amos, Mar. 17, 1910—.

3288, Mary Wagler⁷, 3284, Montgomery, Ind., was b. Feb. 12, 1882, and m. Amos Stoll.

3289, Katie Wagler⁷, 3284, Plainview, Texas, was b. Sept. 27, 1884, and m. Dec. 10, 1903, Isaac Yoder. Mennonite church. Jacob, Mar. 11, 1905—; Rosa, Mar. 15, 1908—.

3290, Amos Wagler⁷, 3284, Loogootee, Ind., was b. Feb. 23, 1888, and m. June 12, 1909, Fanny Swartzentruber, dau. of Daniel and Mary (Graber)

Swartzentruber, Loogootee, Ind. Amish church. Mary, Nov. 10, 1909—.

Mary, Mary, Sarah, Anna, John, Jacob.

3291, Mary Knepp⁶, 3278, Mt. Ayr, Ind., was b. Dec. 2, 1858, and m. (1) Feb. 15, 1877, Christian Wagler who d. June 4, 1891. Hannah, 3292; Joseph K., 3293; Joel, 3294; Peter, Nov. 17, 1885—; Amanda, 6509; Magdalena, 5574. M. (2) Aug. 6, 1903, Benjamin B. Miller, whose fam. by previous marriage is fam. 5568.

3292, Hannah Wagler⁷, 3291, Kingsdown, Kansas, was b. Jan. 7, 1879, in Daviess Co., Ind., and m. Feb. 28, 1898, in the same county, by Bishop Joseph Wittmer, Joseph Overholt, son of John Overholt who d. in 1890, and Veronique Stuckey. Amish church. Fanny, May 13, 1899—; Mary, July 29, 1900—; William, Oct. 28, 1901—; Martin, Apr. 6, 1903—; Lena, Nov. 6, 1904—; Henry, Mar. 18, 1907—; Deliah, Feb. 1, 1906—.

3293, Joseph K. Wagler⁷, 3291, Montgomery, Ind., was b. Oct. 29, 1881, in Daviess Co., Ind., and m. Sept. 10, 1903, in the same county, by Bishop Joseph Wittmer, Sarah Lengacher, dau. of Samuel Lengacher who d. Nov. 24, 1893, Loogootee, Ind., and Anna Lichty. Amish church. Martha, Aug. 3, 1905—; Joel, June 13, 1907—.

3294, Joel Wagler⁷, 3291, Kingsdown, Kansas, was b. Jan. 20, 1884, in Daviess Co., Ind., and m. Feb. 28, 1907, Sarah Stoll who was b. Jan. 14, 1884. Harvey, Feb. 2, 1908—.

3295, John Knepp⁶, 3278, Montgomery, Ind., was b. Oct. 16, 1860, in Howard Co., Ind., and m. Jan. 14, 1886, in Allen Co., Ind., Lizzie Delagrange who was b. Oct. 1, 1863, the dau. of Victor Delagrange who d. July 19, 1903, and Barbara Schwartz who d. Mar. 8, 1901. Victor, Mar. 8, 1887—; Mary, Sept. 1, 1889—; Barbara, Sept. 27, 1891—; Joel, July 12, 1896—; David, Apr. 1, 1898—; John, Sept. 17, 1901—.

3296, Lydia Knepp⁶, 3278, Montgomery, Ind., was b. May 25, 1862, in Howard Co., Ind., and m. Jan. 3, 1882, at Montgomery, Ind., by Bishop Jacob Graber, John C. Wagler, son of John and Lena (Christner) Wagler, Montgomery, Ind. Amish church. Noah, 3297; Eli, 3298; John, May 12, 1886—; Leah, Oct. 26, 1887—Nov. 14, 1899; Sarah, Aug. 28, 1890—; Victor, May 6, 1894—; Abraham, Apr. 30, 1896—; Mary, Dec. 1, 1897—; Mandy, July 6, 1901—; Ben, Oct. 15, 1903—.

3297, Noah Wagler⁷, 3296, Montgomery, Ind., was b. Feb. 18, 1883, in Daviess Co., Ind., and m. Nov. 24, 1904, by Rev. Peter Wagler, Catherine Gingerich, dau. of Jacob and Elizabeth (Brandenberger) Gingerich, Loogootee, Ind. Amish church. Annie, Aug. 16, 1905—; Phineas, Mar. 24, 1907—.

3298, Eli Wagler⁷, 3296, Montgomery, Ind., was b. May 17, 1884, in Daviess Co., Ind., and m. Dec. 14, 1905, by Bishop Peter Wagler, Hannah Graber, dau. of John Graber, Loogootee, Ind., whose wife was a Stoll. Amish church. Enos, Aug. 31, 1906—; Susanna, May 17, 1908—.

3299, Saloma Knepp⁶, 3278, Mylo, N. D., was b. Mar. 9, 1864, near Peru, Ind., and m. Jan. 26, 1882, at Montgomery, Ind., by Bishop Jacob Graber, Joseph Graber, son of Jacob and Hannah (Reich) Graber. Amish church. Hannah, 4963; Levi, 3300; Jacob, 3301; Abraham, Nov. 17, 1886—; Albert, 3302; Daniel, Aug. 8, 1889—; Anna, 3303; Amanda, Sept. 1, 1893—; Henry, Jan. 22, 1896—; Lizzie, May 14, 1897—; Sarah, Jan. 13, 1900—; Peter, June 10, 1901—; Lucy, Aug. 30, 1902—; John, Aug. 30, 1903—; Amos, June 4, 1905—; William, June 30, 1907—; Mary, d. Mar., 1893; Katy, d. Nov., 1888.

Levi, Salome, Mary, Sarah, Anna, John, Jacob,
Katie, Katie, Anna, Sarah, Anna, John, Jacob.

3300, Levi J. Graber⁷, 3299, Rolette, N. D., and Katie Gingerich⁷, 3227, were m. Dec. 12, 1907. He was b. Apr. 18, 1884, and she Aug. 30, 1886. Amish church. Salome, Sept. 16, 1907—; Sarah, Sept. 16, 1908—; Catherina, Dec. 2, 1909—.

3301, Jacob Graber⁷, 3299, Mylo, N. D., was b. Sept. 24, 1885, and m. Nov. 29, 1906, at Mylo, N. D., by Bishop Eli Bontrager, Fannie Jones, dau. of N. J. and Emma (Kauffman) Jones, Shipshewana, Ind. Amish church. Josie, Dec. 17, 1907—.

Albert, Saloma, Maria, Sarah, Anna, John, Jacob,
Fannie, Ferdinand, Mary, Joseph, Peter, Joseph, Jacob.

3302, Albert J. Graber⁷, 3299, Mylo, N. D., and Fannie Miller⁷, 7797, were m. Dec. 2, 1909. He was b. May 17, 1888, and she June 2, 1893. Edna, Sept. 21, 1910—.

3303, Anna Graber⁷, 3299, Mylo, N. D., was b. Mar. 12, 1891, and m. William Swedert.

3304, Amanda Knepp⁶, 3278, Grabill, Ind., at death, was b. Jan. 7, 1866, d. Sept. 23, 1905, and m. Jan. 24, 1884, Elias D. Miller. Amish church. Katie, 3218; Mary, 3305; Salome, Feb. 19, 1889—; Sarah, Apr. 23, 1892—; Caroline, Feb. 6, 1898—; Anna, Dec. 4, 1902—; Levi, Aug. 15, 1905—.

3305, Mary Miller⁷, 3304, New Haven, Ind., was b. Mar. 9, 1887, and m. John Graber.

3306, Catherine Knepp⁶, 3278, Montgomery, Ind., at death, was b. Apr. 18, 1868, d. Oct. 24, 1905, and m. Sept. 14, 1886, Samuel J. Graber, Arthur, Ill., who later m. Elizabeth Schrock, of fam. 2979. John, Oct. 18, 1888—; Mary, 2999; Hannah, Feb. 10, 1894—; Simon, July 19, 1895—; Jacob, May 31, 1897—; Joel, Nov. 14, 1898—; Sarah, Oct. 8, 1901—; Abraham, Sept. 26, 1903—.

3307, Abraham Knepp⁶, 3278, Montgomery, Ind., was b. Aug. 28, 1869, in Howard Co., Ind., and m. Dec. 16, 1890, by Bishop Joseph Whitmore, Anna Brandanberger, dau. of Jacob and Katie (Swartz) Brandanberger. Amish church. Jacob, Sept. 20, 1891—; Henry, Nov. 18, 1892—; Levi, Nov. 4, 1894—; Samuel, Dec. 1, 1896—; Martin, Nov. 26, 1898—; Leah, Nov. 27, 1900—; Joseph, May 7, 1903—; William, July 31, 1905—; Lizzie, July 14, 1907—.

3308, Peter Knepp⁶, 3278, Kingsdown, Kansas, was b. Mar. 14, 1876, at Montgomery, Ind., and m. Dec. 30, 1897, at the bride's home, by Jacob Wittmer, Mary Gingerich, dau. of Jacob and Lizzie (Brandenberger) Gingerich, Loogootee, Ind. Amish church. Amos, Nov. 3, 1898—; Simon, Feb. 15, 1901—; Ida, Jan. 30, 1903—; Mary, Apr. 28, 1905—.

Christian, Anna, John, Jacob.

3309, Christian Miller⁴, 3062, Johnstown, Pa., at death, which occurred about 1856. He was probably the second child of his parents. He m. Magdalena Zug, dau. of Jacob Zug, whose wife was a Long, whose fam. appears in Hertzler Gen. Fam. 552, but the father is erroneously given as Yost. See fam. 1726, note. Moses, 3310; Leah, 3352; Mary, 3367; Solomon, 3394; Benjamin, 3436; Christian, 3472.

3310, Moses C. Miller⁵, 3309, Aurora, West Virginia, at death, was b. Feb. 2, 1811, d. Jan. 20, 1856, and m. (1) Nov. 7, 1830, Catherine Friday, dau. of Barbara Easch, widow of Peter Hochstetler, of fam. 7543. Amish church. Barbara, 3311; Aaron, 3319. M. (2) Nov. 22, 1835, Catherine Pfeil, b. Sept. 16, 1807, d. Jan. 14, 1892, dau. of John Pfeil. See fam. 5361. Maria, Oct. 23, 1836—Oct. 24, 1836; John, Feb. 21, 1838—Mar. 28, 1838; Magdalena, 3333; Christian, 3342; Lewis, 3346; Elias, 3349.

Barbara, Moses, Christian, Anna, John, Jacob.

3311, Barbara Miller⁶, 3310, Meyersdale, Pa., was b. Sept. 27, 1831, near Johnstown, Pa., and m. Feb., 1857, in Somerset Co., Pa., Jonas Maust who was b. Dec. 10, 1830, the son of Joseph Maust. Amish church. Eve, 5054; Lydia, Sept. 27, 1857—; Joseph, 3312; Catherine, 5052; Magdalena, 5364; Joel, 3313; Noah, 3314; Lewis, 3315; Annie, 2932; Mary, Apr. 9, 1872—; Amanda, 3316; Jonas, 3317; Simon, 3318.

Joseph, Barbara, Moses, Christian, Anna, John, Jacob.

Lydia, Henry, Henry, Henry, John, Jacob.

3312, Joseph J. Maust⁷, 3311, Bayport, Mich., and Lydia Hochstetler⁶, 5384, were m. Dec. 14, 1890. He was b. near Summit Mills, Pa., Feb. 16, 1861, and she Aug. 2, 1876. Am. Men. Henry, Oct. 21, 1891—; Richard, Feb. 21, 1893—; Menno, Mar. 10, 1894—; Mary, Apr. 29, 1895—; Emma, Jan. 9, 1897—; Erlis, May 16, 1898—; Alma, Mar. 23, 1900—; Sherman, Aug. 7, 1902—; Anna May, Mar. 5, 1904—; Barbara, Sept. 9, 1905—.

3313, Joel M. Maust⁷, 3311, Meyersdale, Pa., was b. July 29, 1865, near Meyersdale, Pa., and m. Jan. 28, 1894, near Grantsville, Md., by Bishop Joel J. Miller, Matilda Beachy, dau. of Daniel and Elizabeth (Yoder) Beachy, Aurora, West Va. Gnagey Gen. Fam. 257-9. Amish church. Iva, Apr. 8, 1895—; Allen, July 1, 1896—; Enos, July 13, 1898—; Fannie, Jan. 12, 1903—.

Noah, Barbara, Moses, Christian, Anna, John, Jacob.

Anna, Solomon, Catherine, Jonathan, Henry, John, Jacob.

3314, Noah J. Maust⁷, 3311, Meyersdale, Pa., R. 2, and Anna S. Yoder⁷, 4808, were m. Nov. 22, 1891, in Garrett Co., Md., by Joel J. Miller. He was b. July 29, 1865, and she Jan. 15, 1870, in Garrett Co., Md. Members of the Am. Men. church. Gnagey Gen. Fam. 326. Savilla N., May 7, 1893—; Araminta N., July 3, 1894—; Harvey N., Nov. 15, 1896—; Ernest N., Oct. 26, 1898—Aug. 4, 1902, fell into a bucket of hot water and lived thirty hours after the accident; Asa N., Apr. 6, 1900—; Nannie N., June 11, 1901—; Vernie N., Aug. 16, 1904—; Edna N., Mar. 28, 1909—.

3315, Lewis J. Maust⁷, 3311, Meyersdale, Pa., was b. Mar. 29, 1867, near Meyersdale, Pa., and m. by Bishop Joel Miller, Amelia Orendorf, dau. of Joel and Sarah E. (Bittinger) Orendorf, Bittinger, Md. Amish church. Norma, Apr. 9, 1900—; Anna B., Nov. 18, 1901—; Martha, Aug. 14, 1903—; Alvin, Nov. 20, 1904—; Omar, June 10, 1907—.

3316, Amanda J. Maust⁷, 3311, Springs, Pa., was b. Apr. 9, 1872, near Summit Mills, Pa., and m. in 1892, by Manasses Beachy, Daniel D. Otto, son of Daniel J. and Eliabeth (Beachy) Otto, Springs, Pa. Bitsche Gen. Fam. 518. Mennonite church. Lloyd, Oct. 4, 1893—; Cora, Mar. 11, 1896—; Mary, Oct. 4, 1899—d. in infancy; Alvin and Allen, Feb. 14, 1900—d. in infancy; Roy, May 20, 1902—; Walter, Mar. 9, 1907—.

Jonas, Barbara, Moses, Christian, Anna, John, Jacob.

Mattie, Samuel, Daniel, Sarah, Anna, John, Jacob.

3317, Jonas Maust⁷, 3311, Springs, Pa., and Mattie Nissley⁷, 3099, were m. Jan. 22, 1905, at Middlebury, Ind. He was b. Jan. 29, 1875, near Summit Mills, Pa., and she Apr. 7, 1880, near Middlebury, Ind. Lester J.

3311. Joseph Maust was b. in 1764, d. May 20, 1846. By his first wife his children are, John, Oct. 17, 1785—killed young, by a log rolling on him; Joseph, Jan. 2, 1786—, of fams. 517, 3171, 8916, 9163; Jacob, of fam. 3871; Daniel, Nov. 10, 1792—, of fam. 5057; Mary, of fam. 3477; John, m. Miss Shoemaker; Samuel, Nov. 1, 1800—; Christian, Nov. 17, 1801—, of fam. 1935; Susan, of fam. 4162; Fanny, m. Michael Gingerich of Wayne Co., Ohio; Sarah. The second wife of Joseph Maust, named Mary, was b. in 1784, d. in 1855. Their children were, Lydia, April 22, 1826—1840; Jonas.

3318, Simon J. Maust^r, 3311, Springs, Pa., was b. Oct. 2, 1876, near Summit Mills, Pa., and m. Jan. 12, 1902, at Springs, Pa., by Rev. D. H. Bender, Anna Lucinda Orendorf, who d. Feb. 20, 1903, the dau. of Joel and Sarah Ellen (Bittinger) Orendorf, Bittinger, Md. Laborer. Amish church.

Aaron, Moses, Christian, Anna, John, Jacob.

3319, Aaron Miller^o, 3310, Topeka, Ind., at death, at the age of 76 yrs., 2 mons., 2 days, m. Mary Speicher who d. during the winter of 1909. Joseph, 3320; Samuel A., 3322; Amanda, 3323; Edward, Milton, Kansas; Catherine, 3324; John H., 3325; Barbara, 3327; Mary, 3328; Moses, 3329; Fanny, 3330; Louis, 3331; Clara, 3332; Aaron, Wichita, Kansas; Uriah, d. at one year.

3320, Joseph A. Miller^r, 3319, Topeka, Ind., was b. Sept. 26, 1858, and m. Magdalena Borntrager who was b. Sept. 29, 1854, dau. of Joseph Borntrager, aged 96 years, 8 months, 1 day, and Elizabeth Yoder who was b. Apr. 10, 1812, of fam. 9129. Reuben J., Mar. 5, 1879—; Enos J., Oct. 20, 1881—; Pauline J., Apr. 14, 1883—; Daniel J., Oct. 3, 1884—; Susan J., 3321; Cornelius J., Dec. 12, 1887—; Mary J., July 5, 1890—.

3321, Susan J. Miller^s, 3320, Archbold, Ohio, was b. Apr. 24, 1886, and m. Jan. 31, 1909, Joseph F. Yoder who was b. July 15, 1886.

3322, Samuel A. Miller^r, 3319, Milton, Kansas, was b. Feb. 23, 1860, and m. Sarah Star who d. about 1894. Ray; Edward.

3323, Amanda Miller^r, 3319, Pueblo, Colo., m. Frank Moore. Charles; Mabel.

3324, Catherine Miller^r, 3319, Milton, Kansas, m. Shell Brown.

3325, John H. Miller^r, 3319, Wauseon, Ohio, was b. Sept. 3, 1864, and m. (1) Aug. 29, 1884, Leah Short who d. June 26, 1885. Mary, 3326. M. (2) Mar. 11, 1886, Elizabeth Grieser. Ida, Dec. 16, 1886—Mar. 28, 1889; Gideon, Nov. 19, 1888—; Uriah, Sept. 26, 1890—; Henry, Jan. 22, 1893—; Anna, Nov. 22, 1895—; Edna, Oct. 2, 1897—.

3326, Mary Miller^s, 3325, Wauseon, Ohio, was b. June 13, 1885, and m. Feb., 1906, Andrew Short. Luella May, May 1, 1907—; Viola Arvilla, June 3, 1908—.

3327, Barbara Miller^r, 3319, Little River, Kansas, was b. Jan. 16, 1868, and m. Aug. 15, 1886, William Arnd Garretson, son of Thomas and Rebecca (Foster) Garretson. Methodist church. George Franklin, May 12, 1887—; Iry Walter, Sept. 18, 1888—Aug. 8, 1895; Thomas, Nov. 5, 1891—Aug. 22, 1892; Clara Dean, Aug. 19, 1893—; Larence Otis, July 6, 1897—; Roy, Jan. 29, 1901—; Rutha Jane, Oct. 18, 1902—; Pearley Elizabeth, May 14, 1904—; Gladys Marie, Nov. 25, 1906—; William Chester, Mar. 29, 1909—.

3328, Mary Miller^r, 3319, Calexico, California, was b. in 1869, and m. in 1886, Moses Schlatter. Margaret Myrtle, 1887—; Isaac, 1888—; Luella, 1889—; Clara, 1892—; Carrie, 1892—; Mary, 1895—; Myrtle, 1896—; Hazel Edna, 1903—.

3329, Moses Miller^r, 3319, Chance, S. D., was b. May 16, 1871, and m. Jan. 14, 1896, at Daveport, Iowa, Daisy Maud Dearth, who was b. Dec. 17, 1874. Charles Edgar, Sept. 30, 1896—; Walter, Nov. 6, 1897—; Leland, Dec. 12, 1898—; Albert, Aug. 21, 1900—; John, Apr. 1, 1908—.

3330, Fanny Miller^r, 3319, Topeka, Ind., m. Ringler.

3331, Lewis Miller^r, 3319, Gate, Okl., was b. Mar. 15, 1877, and m. Nov. 30, 1901, Jennie Hoefler, dau. of William and Magdalena (Borneman) Hoefler.

Driftwood, Okl. Corles, Aug. 3, 1902—; Nina, May 3, 1904—; Ivy, July 31, 1905—June 20, 1906; Frank, Sept. 16, 1907—.

3332, Clara Miller⁷, 3319, Topeka, Ind., was b. Mar. 15, 1880, and m. in 1896, Bert Miller, son of Joseph P. and Magdalena Miller, Lagrange, Ind. Ervin, 1898—; Amison, 1902—; Opal, 1906—.

Magdalena, Moses, Christian, Anna, John, Jacob.

3333, Magdalena Miller^d, 3310, Parnell, Iowa, at death, was b. Aug. 21, 1839, near Scalp Level, Pa., d. Feb. 24, 1900, and m. Aug. 8, 1858, by Bishop Joel J. Miller, Henry Slaubaugh, b. May 10, 1839, the son of Joseph Slaubaugh, Oakland, Md., at death, a native of Lutring, Alsace, and his wife Elizabeth Hershberger. Bitsche Gen. Fam. 635. Amish church. Katie Ann, 3334; Daniel O., 3338; Mary Ellen, 1653; Lewis, 3339; Lucinda, Nov. 19, 1867—May 9, 1883; Lydia, 3340; Infant, d. Feb. 20, 1875; Elias, June 12, 1876—Feb. 24, 1878; John Henry, 3341; Irene, Mar. 17, 1881—; William, Aug. 22, 1883—; Milton, June 27, 1885—.

3334, Katie Ann Slaubaugh⁷, 3333, Kalona, Iowa, at death, was b. May 2, 1859, d. Feb. 25, 1902, and was m. Mar. 12, 1882, to Jonathan Plank, son of John J. and Sarah (Oesh) Plank, Iowa City, Iowa. Bitsche Gen. Fam. 369-72. William H., 3335; Emma, 3336; Mary, 3337; Lydia, Feb. 7, 1887—; Jonas, Aug. 7, 1888—Aug. 25, 1888; Minnie, 2991; Sarah, Mar. 6, 1891—; Ida, Nov. 29, 1892—; Louis, Jan. 21, 1895—Feb. 1, 1895; Eli, Aug. 7, 1896—; Magdalena, June 17, 1898—; Joseph, d. May 1, 1901.

William, Katie, Magdalena, Moses, Christian, Anna, John, Jacob.

Yost, Catherine, Sarah, John.

Ella, John, Jacob.

Anna, John, Susan, Anna.

3335, William H. Plank⁸, 3334, Kalona, Iowa, and Ella May Stutzman⁷, 1633, were m. He was b. Apr. 14, 1883, and she Feb. 1, 1891. Marie, July 23, 1908—.

3336, Emma Plank⁸, 3334, Comins, Mich., was b. June 4, 1884, in Iowa Co., Iowa, and m. Jan. 1, 1906, at Sharon Center, Iowa, by Bishop Christian C. Miller, John S. Yoder, son of Yost D. and Barbara (Steinman) Yoder, Comins, Mich. Eli J., June 5, 1909—.

3337, Mary Ann Plank⁸, 3334, Arthur, Ill., was b. Dec. 11, 1885, near Green Center, Iowa, and m. Jan. 6, 1907, Jacob D. Yoder, son of Daniel M. and Susan (Kauffman) Yoder, Arthur, Ill. Amish church. John Edward, Nov. 24, 1907—; Lydia Mae, July 28, 1909—.

3338, Daniel O. Slaubaugh⁷, 3333, Parnell, Iowa, was b. Feb. 16, 1861, near Aurora, West Va., and m. Oct. 28, 1894, Salina Marner, b. Dec. 24, 1868, dau. of Jacob J. and Leah (Knepp) Marner, Iowa City, Iowa. Amish church. Lewis Sylvester, Dec. 31, 1895—; Almeda Leah, Mar. 24, 1897—; Ella Rachel, June 5, 1898—; Sarah Emma, Mar. 31, 1902—; Jacob Arthur, Oct. 20, 1903—.

Lewis, Magdalena, Moses, Christian, Anna, John, Jacob.

Katie, Mary, Catherine, Sarah, John, John, Jacob.

3339, Lewis Slabaugh⁷, 3333, Wellman, Iowa, and Katie A. Kempf⁷, 1637, were m. Jan. 26, 1899. He was b. June 6, 1865, near Bittinger, Md., and she Nov. 17, 1869. Amish church. Infant, d. at birth; Uriah, Oct. 20, 1905—.

3340, Lydia Slaubaugh⁷, 3333, Parnell, Iowa, was b. Jan. 21, 1871, near

3333. Henry Slaubaugh m. as his second wife Barbara Shoemaker.

3338. Yost D. Yoder was b. in Center Co., Pa., the son of Joel Yoder, b. in Mifflin Co., Pa., and his wife, Fanny Yoder, b. in Berks Co., Pa. Joel was the son of Yost Yoder, b. in Germantown, Pa., the son of John or Hannes Yoder. Barbara Steinman, the dau. of John and Lena (Kauffman) Steinman, Alt Bayern, Germany.

Aurora, West Va., and m. Feb. 11, 1900, to Daniel Birky, b. Dec. 11, 1868, d. Feb. 22, 1902, the son of Joseph Birky, Wellman, Iowa, and his wife Catherine Bender, dau. of Joseph Bender, Joseph being a brother of Michael Bender, fam. 5977. Amish church. Henry, Apr. 15, 1901—.

John, Magdalena, Moses, Christian, Anna, John, Jacob.

Rovena, Katie, Catherine, Sarah, John, John, Jacob.

3341, John Henry Slaubaugh⁷, 3333, Wellman, Iowa, and Rovena Miller⁷, 1625, were m. Oct. 15, 1902, near Amish, Iowa. He was b. Apr. 2, 1879, near Wellman, Iowa, and she June 17, 1880. Mennonite church.

Christian, Moses, Christian, Anna, John, Jacob.

3342, Christian M. Miller⁸, 3310, Johnstown, Pa., was b. Apr. 26, 1841, and m. in 1867, Magdalena Miller, dau. of Moses B. and Susan (Hershberger) Miller, of fam. 9150. Amish church. Ananias, Nov. 28, 1868—; Elias, 3343; Ellen, 3344; Catherine, 3345; Mahlon, June 10, 1878—.

3343, Elias Miller⁷, 3342, Johnstown, Pa., was b. Sept. 4, 1870, and m. May 13, 1897, Elmira Lape, dau. of Joseph and Maria (Rummell) Lape, Davidsville, Pa. Church of the Brethren. James Ervin, Jan. 5, 1898—; Grace Verna, Nov. 23, 1899—; Minnie Mamy, Mar. 18, 1902—Apr. 15, 1907; Edith Pearl, Nov. 5, 1905—; Kenneth Elias, Nov. 5, 1905—; Kirteth Ramona, June 11, 1908—.

3344, Ellen Miller⁷, 3342, Johnstown, Pa., was b. Oct. 24, 1873, and m. Apr. 8, 1897, Albert M. Custer who was b. Mar. 28, 1873, the son of Henry Custer, deceased, and Phœbe Heney, Johnstown, Pa. United Evangelical church. Howard M., Nov. 21, 1897—; Stella M., Nov. 13, 1899—; Harry Christian, Apr. 23, 1904—; Hellen I., Sept. 13, 1907—.

3345, Katherine Miller⁷, 3342, Johnstown, Pa., was b. Jan. 10, 1876, and m. May 26, 1898, Irvin Messenger, son of George and Sarah (Bomgardner) Messenger. United Brethren church. Arthur, Nov. 23, 1898—; Edgar, July 10, 1900—; Sarah Ellen, June 19, 1903—; Ray, Aug. 10, 1906—.

3346, Lewis M. Miller⁸, 3310, Kalona, Iowa, at death, was b. Sept. 27, 1843, near Johnstown, Pa., d. July 15, 1910, and m. Mar. 12, 1880, at Kalona, Iowa, Elizabeth Yoder, dau. of Stephen D. Yoder, Kalona, Iowa, and his wife Magdalena Yoder. Amish church. Iva, 6039; Elias, July 26, 1883—; Magdalena, 3347; Catherine, 3348.

3347, Magdalena Miller⁷, 3346, Kalona, Iowa, was b. Mar. 2, 1885, near the same place, and m. there Dec., 1906, Mahlon Gingerich.

3348, Catherine L. Miller⁷, 3346, Kalona, Iowa, was b. Mar. 12, 1887, and m. Dec. 17, 1908, Mahlon Schlaubaugh.

3349, Elias M. Miller⁸, 3310, Springs, Pa., was b. Jan. 30, 1848, at Scalp Level, Pa., and m. Jan. 20, 1876, in Ellick Tp., Somerset Co., Pa., by Bishop Joel Beachy, Katy I. Miller, dau. of Joel and Catherine (Brenneman) Miller, Grantsville, Md. Bitsche Gen. Fam. 350. Amish church. Ida, 3350; Noah, 3351; Fannie, Jan. 25, 1885—; Ella, Aug. 31, 1886—; Estie, Mar. 31, 1891—; Ira, June 21, 1894—.

3350, Ida Miller⁷, 3349, Springs, Pa., at death, was b. Dec. 15, 1876, at the same place, d. May 4, 1902, of sarcoma, and was m. to Daniel H. Bender.

3351, Noah E. Miller⁷, 3349, Springs, Pa., was b. Jan. 13, 1880, and m. June 6, 1907, Hanna Durr, dau. of John N. Durr, Martinsburg, Pa., whose wife is a Steele. Chester Emerson, Dec. 24, 1908—.

Leah, Christian, Anna, John, Jacob.

3352, Leah Miller⁸, 3309, Aurora, West Va., at death, was m. to Joseph

Miller. Henry, 3353; Benjamin, 3363; Christian, 3364; John, 3365; Anna, 3366; Martha, d. single.

3353, Henry J. Miller⁶, 3352, Breedlove, West Va., at death, was b. June 30, 1841, d. June 20, 1901, and m. Jan. 31, 1864, Mary Slaubaugh who was b. Feb. 7, 1842, and d. Apr. 15, 1900. Beachy Gen. Fam. 640. Amish church. Joseph D., 3354; Joel David, 3355; Lydia, 3356; Samuel E., Mar. 3, 1870—Apr. 13, 1877; John H., 3357; Christian A., 3358; Anna M., 3359; Lizzie, 3360; Andrew J., 3361; William A., 3362.

3354, Joseph D. Miller⁷, 3353, William, West Va., at death, was b. Jan. 24, 1865, d. Apr. 26, 1907, and m. Mar. 10, 1889, Charlotte Eveans, now Mrs. E. J. Rager, Bayard, West Va. James H., May 18, 1891—; Charles R., Feb. 18, 1896—July 26, 1896; Laura M., Feb. 18, 1896—Mar. 16, 1907.

3355, Joel David Miller⁷, 3353, Mahomet, Ill., was b. Feb. 12, 1866, and m. Cora Smith.

3356, Lydia Miller⁷, 3353, William, West Va., was b. Feb. 26, 1868, and m. Benjamin F. Hyde.

3357, John H. Miller⁷, 3353, Hepzibah, West Va., was b. Sept. 17, 1871, and m. Ida Ryne.

3358, Christian A. Miller⁷, 3353, Schaffer, West Va., was b. May 8, 1873, and m. Hattie Nethkin.

3359, Anna M. Miller⁷, 3353, Oakland, Md., was b. Feb. 20, 1875, and m. (1) Rizer Spitzer, who d. in 1908. M. (2) George Blimble.

3360, Elizabeth Miller⁷, 3353, Mountain Lake Park, Md., was b. Mar. 20, 1877, and m. Apr. 15, 1902, Otto Frederick Kloepfel, son of Frederick and Mary (Beckman) Kloepfel, both deceased. Lutheran church. Mary Ethel, Feb. 27, 1903—; Annie May, Mar. 5, 1905—; Hellen Marie, June 13, 1909—.

3361, Andrew J. Miller⁷, 3353, Breedlove, West Va., was b. Aug. 16, 1882, and m. Mary Smith.

3362, William A. Miller⁷, 3353, Breedlove, West Va., was b. Mar. 12, 1885, and m. Lizzie Bradford.

Benjamin, Leah, Christian, Anna, John, Jacob.
Elizabeth, Elizabeth, Jonathan, Henry, John, Jacob.

3363, Benjamin Miller⁶, 3352, Springs, Pa., at death, and Elizabeth Summy⁶, 4771, were m. there Sept. 27, 1883, by Manasses Beachy. He was b. Aug. 30, 1847, and d. Sept. 29, 1901. She was b. June 13, 1852, at Elklick, Pa. Amish church. Gnagey Gen. Fam. 304. Perry, Dec. 25, 1887—Dec. 29, 1887; Susanna, Mar. 9, 1889—Sept. 23, 1891. She m. (2) Oct. 10, 1907, at Salisbury, Pa., by E. S. Johnson, Cyrus Speicher.

3364, Christian J. Miller⁶, 3352, Eglon, West Va., was m. Amy; Amos.

3365, John J. Miller⁶, 3352, Bittinger, Md., was b. Mar. 4, 1852, and m. Jan. 30, 1892, Amanda Fresh, dau. of James and Leah (Beeghley) Fresh, Engles Mills, Md. Dunkard church. Harvey W., July 25, 1887—; Ida M., Nov. 20, 1892—; Earl S., Dec. 10, 1898—; John W., Nov. 7, 1903—.

3366, Anna Miller⁶, 3352, Grantsville, Md., at death, at the age of 52 years, m. John Bender. No children living.

Mary, Christian, Anna, John, Jacob.

3367, Mary Miller⁶, 3309, Johnstown, Pa., at death, was b. in 1818, d. May 9, 1880, and m. John Pfeil. Lena, 3368; Mary, 3372; Lydia, 3379; Rachel, 3386; Anna, 3388; Christian, d. single in Kansas; John, 3390.

3368, Lena Pfeil⁶, 3367, Scalp Level, Pa., at death, was b. Jan. 20, 1841, d. Mar. 3, 1863, and m. Jacob Miller. Amanda, 3369.

3369, Amanda Miller⁷, 3368, Elton, Pa., was b. Sept. 14, 1862, and m. Feb. 12, 1882, Jacob C. Lehman, son of Levi Lehman who d. about 1868, at Goshen, Ind., and Katherine Ripple, of Felix, Pa. Mennonite church. Ella, 3370; Mahlon, 3371; Anna, Aug. 3, 1888—; Harry, Feb. 11, 1891—; Dorsey, Dec. 8, 1892—; Ida, Jan. 20, 1895—; Rosie, Sept. 16, 1897—; Bessie, Aug. 29, 1899—; Norman, Mar. 16, 1902—; Emery, Aug. 12, 1904—.

3370, Ella Lehman⁸, 3369, Windber, Pa., was b. Jan. 9, 1883, and m. Nov. 17, 1901, Harvey Horner who was b. Nov. 1, 1876. Church of the Brethren. Bertha, May 23, 1903—; Harry, Oct. 10, 1905—; Cyrus, June 28, 1909—.

3371, Mahlon Lehman⁸, 3369, South Fork, Pa., was b. Feb. 15, 1885, and m. Mar. 6, 1907, Maud Harbaugh who was b. Nov. 25, 1887. Church of the Brethren. Ruth, Sept. 28, 1908—; Charles Kenneth, Dec. 22, 1909—.

3372, Mary Pfeil⁶, 3367, Windber, Pa., was b. May 22, 1843, and m. Jan. 1, 1871, Noah Ream, son of Samuel and Elizabeth (Miltonberger) Ream, both deceased. Mennonite church. Elmer, 3373; Amos, 3374; Amanda, 3375; John, 3376; Daniel N., 3377; Willis N., Dec. 17, 1881—Dec. 19, 1908, killed on a railroad bridge; Lizzie Ann, 3378.

3373, Elmer Ream⁷, 3372, Scalp Level, Pa., was b. Oct. 22, 1871, and m. Nov. 3, 1903, Emma B. Cravener, dau. of Jacob and Christena (Manges) Cravener, Scalp Level, Pa. Church of the Brethren. Walter Garfield, May 2, 1905—; Russell Brinham, Dec. 24, 1906—.

3374, Amos Ream⁷, 3372, Windber, Pa., was b. Mar. 6, 1873, and m. July 9, 1899, Edith Roudabush, dau. of John and Catherine (Custer) Roudabush, Scalp Level, Pa. Evangelical church. Ida May, Oct. 23, 1899—; Ralph Waldo, July 29, 1901—Oct. 14, 1901; Annie Mary, Dec. 17, 1902—; Stella Viola, Feb. 11, 1905—; Franklin Theodore, June 29, 1907—Sept. 11, 1907; Rosie Pearl, Sept. 27, 1908—.

3375, Amanda Ream⁷, 3372, Hollsopple, Pa., was b. Apr. 5, 1875, and m. in 1890, William Henry Milford. Mennonite church. Annie B., June 2, 1891—; Mollie May, Jan. 24, 1895—; Gladys Viola, Dec. 1, 1904—.

3376, John N. Ream⁷, 3372, Hollsopple, Pa., was b. Oct. 8, 1876, and m. June 17, 1900, Annie Genora Foust, dau. of Henry Frederick Foust who d. May 23, 1906, and Elizabeth Miller who d. Feb. 22, 1903. Mennonite church. George G., Mar. 14, 1903—Dec. 28, 1904; Stella P., Jan. 20, 1905—Feb. 28, 1905; Blanche M., Nov. 21, 1906—; Charles H., Sept. 29, 1909—.

3377, Daniel N. Ream⁷, 3372, Johnstown, Pa., was b. Sept. 25, 1880, and m. May 30, 1905, Anna Pearl Wilson, dau. of Scott and Mary C. (Coyle) Wilson, Johnstown, Pa. Lutheran church. Mary Catherine, Nov. 26, 1905—; Alfred Daniel, Mar. 11, 1908—.

3378, Lizzie Ann Ream⁷, 3372, Windber, Pa., was b. Aug. 30, 1885, and m. May 11, 1902, Arthur G. Cummings, who was b. Sept. 23, 1881, the son of Frank E. and Hattie (Filkins) Cummings, 822 Sloan St., West Philadelphia, Pa. Lutheran church. Rosa Mabel, Nov. 18, 1903—.

Lydia, Mary, Christian, Anna, John, Jacob.

3379, Lydia Pfeil⁶, 3367, Windber, Pa., was b. Mar. 10, 1847, and m. Nov. 15, 1868, Isaac Hoffman, who was b. May 27, 1848. Church of the Brethren. John, 3380; Mary, 3382; Mahlon, 3383; Lewis, Windber, Pa.; Ida, 3384; Lydia, 3385; Emma, d. in 1873; Ellen, d. in 1878; Infant, d. in 1886.

3380, John L. Hoffman⁷, 3379, Scalp Level, Pa., was b. Oct. 3, 1873, and m. June 26, 1892, Christena Weaver, dau. of John and Catherine (Seese) Weaver, Scalp Level, Pa. Church of the Brethren. Son, Dec. 18, 1892—stillborn;

Lulu Grace, 3381; Stella Octoneve, Oct. 1, 1896—Jan. 1, 1899; Clyde June, June 20, 1899—; Bertha Augusta, Aug. 12, 1902—; Sadie Mae, Sept. 12, 1905—; Leo John, Sept. 14, 1908—.

3381, Lulu Grace Hoffman⁸, 3380, Scalp Level, Pa., was b. Feb. 15, 1894, and m. J. E. Daly.

3382, Mary Hoffman⁷, 3379, Seanor, Pa., m. W. A. Gunn. Regena, 1903—; Lydia, 1906—.

3383, Mahlon Hoffman⁷, 3379, Scalp Level, Pa., was b. Feb. 13, 1879, and m. Mar. 4, 1909, Alma J. Seese, dau. of William G. and Annie R. (Deitz) Seese, Windber, Pa. Church of the Brethren. Dorothy Fern, Jan. 19, 1910—.

3384, Ida Hoffman⁷, 3379, Johnstown, Pa., was b. July 30, 1884, and m. Sept. 20, 1903, at Johnstown, Pa., David Blough, of Walsall, Pa., who was b. Sept. 26, 1877, in Cambria Co., Pa., the son of Henry Blough who was b. Dec. 1, 1854, and Caroline Sala who was b. Jan. 17, 1849. German Baptist Brethren church. Verga Grace, Jan. 22, 1904—; Martin Leroy, June 22, 1907—; Carl Clifford, Apr. 16, 1909—.

3385, Lydia Hoffman⁷, 3379, Windber, Pa., was b. June 21, 1888, and m. Feb. 17, 1907, Alonzo Weaver, who was b. May 31, 1885. Clair, Dec. 29, 1907—; Beatrice, May 23, 1910—.

3386, Rachel Pfeil⁶, 3367, Scalp Level, Pa., m. Christian Shoemaker. Emma, 3387; Jacob; Levi; Charles; Mary.

3387, Emma Shoemaker⁷, 3386, Johnstown, Pa., m. Ralph Graves.

3388, Anna Pfeil⁶, 3367, Johnstown, Pa., was b. Feb. 19, 1855, and m. Nov. 24, 1885, Harvey K. Blauch who was b. Oct. 1, 1859, the son of H. H. Blauch, Springs, Pa., at death, and Katie Keim. Charles, 3389.

3389, Charles Blauch⁷, 3388, Johnstown, Pa., was b. Aug. 6, 1886, and m. Mabel Varner.

3390, John Pfeil⁶, 3367, Johnstown, Pa., at death, was m. Menno, 3391; John, 3392; Lydia, 3393.

3391, Menno Pfeil⁷, 3390, Johnstown, Pa.

3392, John Pfeil⁷, 3390, Johnstown, Pa.

3393, Lydia Pfeil⁷, 3390, Johnstown, Pa., m. Mr. Foust.

Solomon, Christian, Anna, John, Jacob.

3394, Solomon C. Miller⁵, 3309, Nappanee, Ind., at death, was b. Aug. 31, 1819, near Johnstown, Pa., d. Feb. 17, 1902, and m. Barbara Schrock. b. Dec. 16, 1824, and d. May 8, 1902, dau. of Jacob Schrock. Catherine, 3395; Elias, 3410; Rebecca, 3413; Samuel, 3423; Lydia, 3426; Christian, 3429; Benjamin, July 28, 1855—May 20, 1903; Aaron, 3430; Jonas, d. at 7 yrs.; Moses, 3435; Lucinda, Nov. 14, 1866—; David, d. in infancy.

3395, Catherine Miller⁶, 3394, Reedley, California, was b. Aug. 18, 1842, Somerset Co., Pa., and m. Jacob Holderman who was b. Feb. 16, 1837, and d. Feb. 8, 1911. Henrietta, 3396; Barbara Ann, 3399; Amanda, 3403; Andrew Jackson, 3404; Mary Ellen, June 15, 1869—d. in Kansas; Emma Jane, 3405; Alvin Sylvester, 3406; Reuben James, Jan. 22, 1875—; Albert Ezra, 3407; Eva Dell, 3408; Nora Otilla, 3409; John Henry, Sept. 9, 1884—.

3394. Barbara Schrock was raised in the northern part of Somerset Co., Pa., or in Cambria Co. She had a brother Jonas of fam. 4496, and also a brother John, called "rich" John, of eastern Elkhart Co., Ind., and brothers David, Joseph and Jacob; and sisters Catherine, m. John Yoder; Lydia, m. Joseph Eash; Elizabeth, m. Tobias Yoder.

3396, Henrietta Holderman⁷, 3395, Lost Springs, Kansas, was b. Sept. 17, 1861, near Elkhart, Ind., and m. Dec. 25, 1878, in McPherson Co., Kansas, James McNicol, son of William and Christina (Brown) McNicol, natives of Glasgow, Scotland. Evangelical church. Minnie May, 3397; Ralph Emerson, Mar. 2, 1883—; Estella Catherine, 3398; Grace Viola, Oct. 1, 1891—; Frederick James, Oct. 13, 1895—; Wesley Jacob, July 13, 1897—; Ruth Jennette, Feb. 18, 1900—.

3397, Minnie May McNicol⁸, 3396, Peabody, Kansas, was b. July 20, 1881, at Canton, Kansas, and m. Feb. 19, 1908, at Lost Springs, Kansas, William Haddon Jones, son of James R. and Elizabeth (Sedgwick) Jones, Peabody, Kansas.

3398, Estella Catherine McNicol⁸, 3396, Green Lake, Seattle, Washington, was b. Aug. 10, 1888, and m. Sept. 19, 1906, Roy M. Harris.

3399, Barbara Ann Holderman⁷, 3395, Crescent, Oklahoma, was b. Dec. 18, 1862, in Elkhart Co., Ind., and m. Dec. 27, 1881, at Canton, Kansas, by Rev. J. W. Parker, Joseph Henry Pool, son of Robert Nelson Pool who d. Nov. 10, 1896, in Chicago, Ill., and his wife Mary Will who d. Sept. 30, 1885, in Canton, Kansas. United Brethren church. Bessie Catherine, 3400; Anna May, 3401; Addie Josephine, 3402; Robert Nelson, Aug. 1, 1887—; Chester, Dec. 16, 1889—; Louie Jacob, Sept. 8, 1891—Dec. 16, 1891, pneumonia; Roy, Apr. 20, 1893—; Mabel, Nov. 17, 1896—; Oren, Jan. 9, 1899—; Vesta Arvilla, June 12, 1901—; Mary Alta, May 13, 1903—; Helen, June 23, 1905—.

3400, Bessie Catherine Pool⁸, 3399, Cheyenne, Oklahoma, was b. Oct. 18, 1882, near Canton, Kansas, and m. Aug. 7, 1901, near Crescent, Oklahoma, by Rev. Elias W. Rumbaugh, Joseph Wells, son of Richard George and Sarah Lucinda (Henson) Wells. Richard Joseph, June 12, 1902—; Oscar Virgil, Aug. 5, 1904—; William Nelson, Nov. 13, 1907—.

3401, Anna May Pool⁸, 3399, Crescent, Oklahoma, was b. June 2, 1884, near Canton, Kansas, and m. Nov. 4, 1906, at Crescent, Okl., William Carroll, son of A. B. and Mattie (Barden) Carroll, Crescent, Oklahoma. United Brethren church. Addie Aleen, Jan. 29, 1908—.

3402, Addie Josephine Pool⁸, 3399, Crescent, Oklahoma, at death, was b. Jan. 1, 1886, d. Mar. 4, 1907, and was m. Dec. 28, 1905, to Ira Horack. No children.

3403, Amanda Holderman⁷, 3395, Napavine, Wash., was b. June 25, 1864, in Indiana, and m. Aug. 18, 1882, at McPherson, Kansas, by Judge C. O. Spencer, George L. Evans, son of Philip and Juda Jane (Hurlbert) Evans, Canton, Kansas, at death. Clark Clyde, Jan. 1, 1885—; Harry Oran, July 24, 1889—; Rosa Delle, Dec. 21, 1890—; James Wilson, Sept. 11, 1894—; Leo Royal, July 26, 1896—; Robert Davidson, Mar. 13, 1900—; Henry Earl, Aug. 29, 1901—; Jacob Russell, Oct. 12, 1903—.

3404, Andrew Jackson Holderman⁷, 3395, Reedley, Cal., was b. Sept. 25, 1867, in Elkhart Co., Ind., and m. Dec. 24, 1890, Adelia Ludwick who was b. Aug. 17, 1872, the dau. of William and Adelia (Potter) Ludwick, Reedley, Cal. Raymon, Nov. 4, 1891—; Alena, Dec. 26, 1895—; Vernon, Feb. 25, 1898—; Oran, May 15, 1904—; Adelia, Feb. 24, 1909—.

3405, Emma Jane Holderman⁷, 3395, Crescent, Oklahoma, was b. June 13, 1871, in Richardson Co., Neb., and m. (1) John B. Diller. Mennonite church. William Arthur, June 11, 1887—; Bertha Manella, Aug. 13, 1889—; Harry Silvester, Oct. 17, 1891—; Elsie May, Apr. 8, 1893—. M. (2) Jan. 28,

1896, John Weller Wehr, son of Ely and Lovina (Burkholder) Wehr, Elmwood, Ill. Lavina Catherine, Oct. 28, 1897—; Laura Alice, Apr. 18, 1900—; Vera Josephine, Sept. 5, 1905—.

3406, Alvin Sylvester Holderman⁷, 3395, Guthrie, Okl., was b. Mar. 7, 1873, in Richardson Co., Neb., and m. Dec. 24, 1897, at Crescent, Okl., by Rev. Nich Gripe, Achsah Malissa Stanbrough who was b. July 18, 1882, the dau. of William Stanbrough who was b. May 9, 1861, at St. Joseph, Mo., and d. June 8, 1907, and Alice Almira Pierce who was b. Mar. 26, 1858, in Berkshire Co., Mass. Baptist church. Melvin Jacob, Jan. 18, 1902—; Clifford Sylvester, July 19, 1904—; Clarence Ames, Feb. 28, 1906—.

3407, Albert Ezra Holderman⁷, 3395, Reedley, California, was b. Mar. 15, 1877, at Canton, Kansas, and m. May 6, 1896, at Acton, Okl., by Rev. George Landis, Mary M. Brubaker, dau. of Jacob and Elizabeth (Riffey) Brubaker, Minot, North Dakota. Farmer, block man in sawmill, railroad fireman, postmaster, and merchant. Orié Melvern, Oct. 25, 1896—; Leonette Alice, Oct. 13, 1898—.

3408, Eva D. Holderman⁷, 3395, Lost Springs, Kansas, was b. Jan. 3, 1879, at Canton, Kansas, and m. July 3, 1897, at Crescent, Okl., by Granville Spencer, J. P., W. B. Holliday, son of James and Sarah J. (Houston) Holliday, Crescent, Okl. Bessie E., June 14, 1898—; Jennie C., Sept. 3, 1899—; Ralph B., Dec. 31, 1900—; Lillie M., June 11, 1904—; Clay W., Nov. 24, 1906—.

3409, Nora Otilia Holderman⁷, 3395, Lost Springs, Kansas, was b. June 3, 1882, at Canton, Kansas, and m. Feb. 13, 1901, at Marion, Kansas, by William F. Hoch, Judge of the Probate Court, John C. Christner, son of Cornelius and Susannah (Ficke) Christner, of Marion Co., Kansas. Violet Pauline, Dec. 2, 1901—; Merle Isabelle, June 11, 1903—; Infant dau., Aug. 31, 1906—Sept. 8, 1906, spasms.

3410, Elias S. Miller⁸, 3394, Lakeville, Ind., was b. Feb. 5, 1844, and m. June 6, 1869, Otilia Maier. Catherine, 3411; William Franklin, 3412.

3411, Catherine Miller⁷, 3410, Lakeville, Ind., was b. Aug. 28, 1873, and m. Jan. 1, 1901, Samuel Robert Kendall, son of Jacob and Anna Barbara (Isely) Kendall, Dundee, Ohio. Infant; McCleetes, Nov. 18, 1902—; Quinton, July 16, 1904—; Lula, Sept. 24, 1906—.

3412, William Franklin Miller⁷, 3410, Lakeville, Ind., was b. Apr. 22, 1877, and m. July 13, 1904, Mandie Bell Platz. Ellen Arline, Sept. 28, 1904—; Alton Franklin, Feb. 28, 1906—; Elias, May 28, 1907—.

Rebecca, Solomon, Christian, Anna, John, Jacob.

3413, Rebecca Miller⁸, 3394, Nappanee, Ind., was b. Oct. 30, 1845, in Somerset Co., Pa., and m. July 19, 1868, at South Bend, Ind., Michael Hunsberger, son of Christian and Esther (Overholser) Hunsberger, Wakarusa, Ind. Amish church. John, 3414; Catherine, 3415; Otilia, 3416; Aaron, 3417; Isaac, Mar. 18, 1876—; Solomon, 3418; Margaret, 3419; Mary, 3420; Sarah, 3421; Amanda, 3422.

3414, John Hunsberger⁷, 3413, Nappanee, Ind., was b. Mar. 19, 1869, and m. Feb. 22, 1908, Vera Witmer, dau. of Benjamin F. and Matilda (Alltop) Witmer, Wakarusa, Ind. Well driller.

3415, Catherine Hunsberger⁷, 3413, Kimmell, Ind., was b. Jan. 27, 1871, and m. Feb. 22, 1892, John Loney, son of Robinson Loney, Nappanee, Ind., at death, and Rachel Hall. German Baptist church. Rosa E., Sept. 28, 1891—; Hugh W., Nov. 14, 1893—; Viola B., Nov. 22, 1895—; Hazel A., Sept. 9, 1898—.

3416, Otilia Hunsberger⁷, 3413, Wakarusa, Ind., was b. Feb. 7, 1873, and m. Dec. 31, 1893, Henry Lechlitner who was b. Nov. 20, 1868, the son of George B. and Mary Jane (Ipe) Lechlitner, Wakarusa, Ind. Jasper Monroe, July 11, 1894—; Dora Viola, Oct. 6, 1897—; George Michael, Sept. 19, 1901—; Mary Edna, Nov. 29, 1904—; John Walter, Nov. 10, 1906—.

3417, Aaron Hunsberger⁷, 3413, Nappanee, Ind., was b. Mar. 18, 1876, and m. June 11, 1910, Priscilla Beery.

3418, Solomon Hunsberger⁷, 3413, Nappanee, Ind., was b. Jan. 23, 1879, in Olive Tp., Elkhart Co., Ind., and m. Oct. 27, at Wakarusa, Ind., by Daniel Smeltzer, J. P., Ida E. Wagner, dau. of Frank C. and Anna (Burbach) Wagner. Laborer. Delbert Clarence, Friday, Mar. 22, 1902—; Levi Emanuel, Friday, Apr. 16, 1904—; Lulu May, Friday, May 4, 1906—; Grace Mabel, Friday, Nov. 15, 1907—.

3419, Margaret Hunsberger⁷, 3413, Wakarusa, Ind., was b. Mar. 1, 1880, at Nappanee, Ind., and m. Nov. 28, 1897, at Wakarusa, Ind., by Daniel Smeltzer, J. P., Henry Jackson Conrad, son of Emanuel and Anna (Green) Conrad, Wakarusa, Ind. Mary L., Apr. 11, 1898—; Edgar John, July 24, 1900—; Bertha Ann, May 30, 1902—; Ralph F., June 19, 1904—; Wilbert Aaron, Jan. 14, 1907—.

3420, Mary Hunsberger⁷, 3413, Turner, Mich., was b. Aug. 18, 1883, and m. Dec. 16, 1898, William Burkey who was b. May 18, 1877. Rachel, Mar. 9, 1899—; Melvin, Dec. 3, 1900—; Frederick, Oct. 3, 1903—; John, Aug. 16, 1906—; Harry, July 7, 1909—.

3421, Sarah Hunsberger⁷, 3413, Wakarusa, Ind., was b. Sept. 30, 1885, and m. Dec. 3, 1905, Reuben Arthur Lechlitner who was b. Mar. 6, 1887, the son of George B. Lechlitner who was b. Dec. 30, 1845, and Mary Jane Ipe who was b. Apr. 15, 1852, and d. Nov. 11, 1904. Florence May, Feb. 3, 1906—.

3422, Amanda Hunsberger⁷, 3413, Goshen, Ind., was b. Jan. 20, 1890, and m. July 16, 1907, at West Goshen, Ind., by John Staiford, LeRoy Clingdanel, son of Henry and Catherine (Mikels) Clingdanel, Burlington, Ind. Harvey Michael, Feb. 29, 1908—; Catherine Rebecca, Sept. 18, 1909—.

3423, Samuel S. Miller⁶, 3394, Nappanee, Ind., at death, was b. Mar. 25, 1848, d. April 22, 1901, and m. (1) Phoebe Ann Schwoverland. M. (2) Susanna Stump who was b. Mar. 14, 1850, now Mrs. William Wagner, Nappanee, Ind. Sally Elizabeth, July 5, 1878—d. as an infant; Sylvester, 3424; Cornelius, 3425; James, Sept. 6, 1887—Feb. 14, 1888; Amos, Dec. 29, 1888—June 16, 1889; Henry, Dec. 2, 1890—.

3424, Sylvester Miller⁷, 3423, Syracuse, Ind., was b. Jan. 7, 1881, near Syracuse, Ind., and m. Oct. 14, 1904, at Goshen, Ind., by Rev. E. Allen Van-nuys, Delta Myrtle McKibben, dau. of Frank and Eva (Enbody) McKibben, Millersburg, Ind.

3425, Cornelius Miller⁷, 3423, 305 S. East Ave., Jackson, Mich., was b. Jan. 7, 1884, near Nappanee, Ind., and m. June 18, 1904, at Bremen, Ind., by Rev. J. H. Evans, Martha May Martin, dau. of Hiram and Catherine A. (Korp) Martin, Bremen, Ind. Tinner and painter. Verne Cecil, June 1, 1905—; Russell Vermont, Apr. 29, 1908—.

3426, Lydia Miller⁶, 3394, Nappanee, Ind., was b. Mar. 28, 1850, in Holmes Co., Ohio, and m. Feb. 18, 1869, Moses B. Weaver. German Baptist church. Eve Anna, June 29, 1871—; Noah, Oct. 30, 1873—; Mattie, 3427; Benjamin, Mar. 28, 1884—; Lizzie, 3428.

3427, Mattie Weaver⁷, 3426, Nappanee, Ind., was b. Thursday, Aug. 30, 1877, in St. Joe Co., Ind., and m. July 21, 1904, at Warsaw, Ind., Lewis E. Stump. Dunkard church.

3428, Lizzie Weaver⁷, 3426, Nappanee, Ind., was b. Aug. 18, 1885, and m. Jan. 31, 1907, Samuel Defreese. Bessie, Dec. 9, 1907—.

Christian, Solomon, Christian, Anna, John, Jacob.

Catherine, Barbara, Veronica, Solomon, John, John, Jacob.

3429, Christian S. Miller⁶, 3394, Normanna, Texas, and Catherine Landes⁷, 2154, were m. Jan. 31, 1882. He was b. Oct. 23, 1843, and she Feb. 11, 1864, in Holmes Co., Ohio. Mennonite church. Harold Clayton, Nov. 26, 1882—Nov. 26, 1882; Mina May, Sept. 29, 1884—May 22, 1890; Barbara Ellen, Jan. 27, 1887—; Charles Delbert, Oct. 27, 1889—; Fannie Pearl, May 13, 1894—; Herman Ray, Feb. 3, 1897—.

Aaron, Solomon, Christian, Anna, John, Jacob.

Elizabeth, Manasses, Henry, John, Jacob.

3430, Aaron S. Miller⁶, 3394, Nappanee, Ind., and Elizabeth M. Hochstetler⁶, 5699, were m. Apr. 1, 1880. He was b. Nov. 24, 1857, and she Dec. 20, 1853. Amish church. Manasses A., 3431; Elias A., 3432; John A., 3433; Isaac A., 3434; Rudy A., Jan. 5, 1891—; Harvey A., July 13, 1892—; Daniel A., May 6, 1898—.

3431, Manasses A. Miller⁷, 3430, Nappanee, Ind., was b. Feb. 7, 1883, at Nappanee, Ind., and m. Dec. 17, 1908, at Thomas, Okl., Lydia B. Detweiler who was b. June 3, 1886, in Reno Co., Kansas, the dau. of Solomon K. Detweiler who d. Aug. 28, 1899, and whose wife, Salina R., was m. Feb. 11, 1904, to William A. Kreider, Thomas, Okl. Amish church.

Aaron, Solomon, Christian, Anna,

John, Jacob.

Elias,

Elizabeth, Manasses, Henry,

Mary, Christian, Jephtha, Magdalena, Jonathan, John, Jacob.

3432, Elias A. Miller⁷, 3430, Nappanee, Ind., and Mary C. Troyer⁷, 6316, were m. Feb. 9, 1905, at Goshen, Ind., by Rev. Abraham Troyer. He was b. Dec. 30, 1884, at Nappanee, Ind. She was b. Sept. 1, 1880, and d. Aug. 26, 1906, of apoplexy. Amish church. Elizabeth E., Dec. 22, 1905—. Elias m. (2) Jan. 26, 1908, at Nappanee, Ind., by Rev. Moses Borkholder, Susan E. Schmucker, dau. of Emanuel D. and Sarah (Borkholder) Schmucker, Nappanee, Ind. Laura, June 30, 1910—.

Aaron, Solomon, Christian, Anna,

John,

John, Jacob.

Elizabeth, Manasses, Henry,

Emma, Moses, Rachel, Henry, John, Jacob.

3433, John A. Miller⁷, 3430, Nappanee, Ind., and Emma M. Borkholder⁶, 5413, were m. Dec. 5, 1909. He was b. July 31, 1886, and she Sept. 2, 1889. Sarah May, Nov. 28, 1910—.

3434, Isaac A. Miller⁷, 3430, Nappanee, Ind., was b. Jan. 18, 1889, and m. Dec. 15, 1910, Savilla Miller, dau. of Isaac Miller, Sugar Creek, Ohio, and Sarah Kauffman. Amish church.

Moses, Solomon, Christian, Anna, John, Jacob.

Catherine, Sarah, Elizabeth, Sarah, Anna, John, Jacob.

Amanda, Emanuel, Jacob, Sarah, John, John, Jacob.

3435, Moses S. Miller⁶, 3394, Shipshewana, Ind., and Catherine Hershberger⁷, 3192, were m. Oct. 7, 1886, by Bishop Moses Borkholder. He was b. Mar. 30, 1864, in Holmes Co., Ohio. She was b. Aug. 4, 1860, and d. Jan. 11, 1888, at Nappanee, Ind. Amish church. Simon, Dec. 27, 1887—Jan. 13, 1888. He m. (2) Jan. 16, 1890, by Rev. Eli Borntreger, Amanda Hershberger⁷, 1474, who was b. Mar. 14, 1862, in Holmes Co., Ohio. Barbara, Oct. 2, 1894—.

Benjamin, Christian, Anna, John, Jacob.

3436, Benjamin Miller⁶, 3309; Scalp Level, Pa., at death, was b. Nov.,

1825, d. Sept. 3, 1888, and m. Elizabeth Meyers who was b. Oct. 3, 1820, and d. Oct. 17, 1880. Mary, 3437; Lucinda, 3449; Noah, 3454; Jacob, d. in infancy; Aaron, 3455; John B. C., 3462; Annie, d. at 9 yrs.; Rachel, 3464; Joseph B., 3468; Lovina, 3469; Lydia, 3617; Amanda, 3471.

3437, Mary Miller⁶, 3436, Johnstown, Pa., was b. Dec. 9, 1838, in Paint Tp., Somerset Co., Pa., and m. Sept. 7, 1856, by Peter Leve, J. P., Peter Ott, who d. by accident, Jan. 21, 1890, son of Peter and Anna Elizabeth (Sterp) Ott, Scalp Level, Pa. Lutheran church. Daniel, 3438; Caroline, 3443; David, 3444; Noah, 3445; Charles, Apr. 1, 1866—June 15, 1881, diphtheria; Elizabeth Anne, 3446; Mahlon, 3447; Mary, 3448; George, June 27, 1875—Nov. 9, 1881, diphtheria; Amanda, Sept. 21, 1878—Nov. 12, 1881, diphtheria.

3438, Daniel Ott⁷, 3437, Scalp Level, Pa., was b. Jan. 8, 1858, and m. Apr. 15, 1878, Elizabeth Weible. Sarah, 3439; Ella, 3440; Herman, 3441; Robert, 3442; Annie; Chester; Harry; Elmer; Mary; Dewey; Grant.

3439, Sara Ott⁸, 3438, Hooversville, Pa., was b. Dec. 17, 1878, and m. Oct. 31, 1895, Charles J. Barron, son of Hiram and Melvina (Moore) Barron, Trent, Pa. Lutheran church. Anna Alverda, Dec. 15, 1897—; Carrie Melvina, May 12, 1902—.

3440, Ellen Ott⁸, 3438, Lorain, Ohio, was b. Nov. 29, 1880, and m. July 3, 1898, William P. Gerhardt, who was b. Oct. 4, 1871, the son of Peter Jacob Gerhardt, Johnstown, Pa., at death, and Marie Katherine Hildebrand. Lutheran church. Martin Luther, July 13, 1899—; William Paul, Feb. 18, 1902—; Herbert Blair, June 4, 1904—.

3441, Herman A. Ott⁸, 3438, Johnstown, Pa., was b. Nov. 6, 1882, at Johnstown, Pa., and m. Mar. 19, 1903, by Rev. T. M. Burgess, Carrie J. Coyle, who was b. Jan. 10, 1883, the dau. of Charles H. and Elizabeth (Thomas) Coyle, Johnstown, Pa. Lutheran church.

3442, Robert Ott⁸, 3438, Seanor, Pa., was b. Dec. 13, 1884, and m. Jan. 22, 1907, Nettie Jane Rininger who was b. Sept. 3, 1884, the dau. of Henry A. and Lucinda (Oaks) Rininger, Windber, Pa. Lutheran church.

3443, Caroline Ott⁷, 3437, Davidsville, Pa., at death, was b. May 2, 1859, d. Oct. 25, 1904, and m. Feb. 15, 1883, Joseph Naugle.

3444, David Ott⁷, 3437, Johnstown, Pa., was b. Apr. 8, 1861, and m. Sept. 23, 1883, Susan A. Harshberger.

3445, Noah Ott⁷, 3437, Hollsopple, Pa., was b. Mar. 23, 1863, and m. Elizabeth Beapes. Ralph; Elsie; Cloyd; Roy; Estella.

3446, Elizabeth Anne Ott⁷, 3437, Johnstown, Pa., was b. Jan. 26, 1868, and m. John F. Seese.

3447, Mahlon Ott⁷, 3437, Rummel, Pa., was b. Mar. 18, 1871, and m. Nov. 11, 1894, Catherine H. Berkeypile, who was b. Aug. 13, 1872, dau. of Noah and Mary (Oaks) Berkeypile, Rummel, Pa. Lutheran church. Vernon Oscar, Feb. 13, 1896—; Arthur Ciellen, Feb. 21, 1899—; Hester Mary, May 22, 1902—; Maurice Eugene, Jan. 12, 1906—; Jacob Dorsey, June 7, 1907—; Joseph James, June 3, 1909—.

3448, Mary Ott⁷, 3437, Johnstown, Pa., was b. Apr. 23, 1873, and m. Apr., 1896, Franklin B. Kinzey. Maris Eugene, deceased; Mable June.

3449, Lucinda Miller⁶, 3436, Johnstown, Pa., at death, was b. Apr. 11, 1840, d. Feb. 26, 1861, and m. July 4, 1857, Charles Hauber. Mary Ann, 3450.

3450, Mary Ann Harber⁷, 3449, Johnstown, Pa., was b. July 27, 1858, and m. Oct. 14, 1875, William Francis Bingell who was b. July 8, 1850, and d.

Jan. 27, 1909. Charles Henry, Apr. 16, 1876—Nov. 9, 1881; Annie Mary, 3451; Emma Kate, July 16, 1880—Nov. 21, 1897; Anna Jennetta, 3452; Carrie Louisa, 3453; Ida May Frances, Dec. 4, 1888—; William Edward, Apr. 13, 1891—; Naomi Ruth, July 27, 1895—; Viola, Oct. 7, 1901—Oct. 21, 1901.

3451, Annie Mary Bingell⁸, 3450, Johnstown, Pa., was b. Nov. 5, 1877, and m. June 7, 1900, Daniel Webster Marsh who was b. June 5, 1871. Ruth Villanova, May 27, 1901—; Mary Margaret, Mar. 7, 1903—; Olive May, Nov. 9, 1906—.

3452, Netta Bingell⁸, 3450, Johnstown, Pa., was b. Mar. 27, 1883, and m. Jan. 29, 1902, J. Wesley Marsh who was b. Nov. 30, 1880. Thelma Irene, July 19, 1902—; Leona Blanche, Aug. 17, 1904—; Lillian Pearl, Nov. 21, 1906—; Homer Wesley, Nov. 1, 1908—.

3453, Carrie L. Bingell⁸, 3450, Johnstown, Pa., was b. Mar. 12, 1885, and m. Nov. 11, 1905, Otto Thomas Luttringer who was b. July 31, 1881 Otto Cloyd, Jan. 17, 1907—.

3454, Noah Miller⁶, 3436, Scalp Level, Pa., at death, shortly after Civil War, m. Lucinda Weaver who d. shortly after her husband.

Aaron, Benjamin, Christian, Anna, John, Jacob.

3455, Aaron Miller⁶, 3436, Hollsopple, Pa., was b. Nov. 10, 1844, and m. (1) Maria Weaver who d. June 7, 1900, the dau. of Christian and Lydia (Miller) Weaver, Scalp Level, Pa. Mennonite church. Mary, 3456; Daniel, Mar. 4, 1868—Mar. 27, 1884; Christianna, 3457; Mahlon, 3458; Jeremiah, 3459; Lydia, 3460; Civilla, 3461. M. (2) Fannie Eash, dau. of Emanuel and Fannie (Miller) Eash, Hollsopple, Pa. Millie Miriam, Aug. 31, 1902—; Albert Foster, Sept. 12, 1905—; Carrie Viola, Aug. 10, 1908—.

3456, Mary Miller⁷, 3455, Scalp Level, Pa., at death, was b. Sept. 7, 1866. d. June 27, 1900, and m. Albert Ott. Zona; Minter.

3457, Christena Miller⁷, 3455, Davidsville, Pa., was b. July 2, 1869, and m. Mar. 15, 1892, Rev. Stephen D. Yoder who was b. Aug. 3, 1868, the son of Daniel C. and Barbara (Kaufman) Yoder. Mennonite church. Hattie Millette, Apr. 16, 1893—; Glendora Mary, Aug. 23, 1897—; Slater Stephen, Nov. 5, 1900—; Evoretta Pearl, Feb. 1, 1905—; Willmetta Barbara, Oct. 19, 1908—.

3458, Mahlon Miller⁷, 3455, Davidsville, Pa., was b. Oct. 7, 1871, and m. Lydia Mishler.

3459, Jeremiah Miller⁷, 3455, Hollsopple, Pa., was b. Feb. 5, 1874, and m. Polly Woods.

3460, Lydia Miller⁷, 3455, Hollsopple, Pa., was b. Nov. 18, 1877, and m. Aug. 28, 1899, Thomas Walter McAchren, son of Noah Webster and Christina (Bidelman) McAchren, Boswell, Pa. Lutheran church. Lillie Leola, Feb. 17, 1900—; Thelma Madeline, Nov. 4, 1901—; Olive Christina, Oct. 7, 1903—; Paul, Oct. 1, 1905—; Faith, May 7, 1908—.

3461, Civilla Miller⁷, 3455, Johnstown, Pa., was b. Dec. 18, 1879, and m. Sept. 14, 1905, William Frederick Gerhardt, who was b. May 18, 1863, the son of John B. and Catheryn (Ott) Gerhardt, Johnstown, Pa. Millie, Nov. 1, 1906—.

3462, John B. C. Miller⁶, 3436, Shipshewana, Ind., was b. Dec. 31, 1848, in Somerset Co., Pa., and m. (1) Katherine Berkey who d. in childbirth. Twins, d. in infancy. M. (2) in the summer of 1875, Leah Roth who was b. Jan. 10, 1852, in Canada. Julian, Jan. 28, 1876—Aug., 1878; Joseph, Sept. 26, 1879—July, 1881; Benjamin, Dec. 28, 1881—; David K., 3463; James, July 26, 1886—; Katie, Apr. 1, 1888—; Mary, Oct. 26, 1891—; Mahlon, Mar. 17, 1894—.

3463, David K. Miller⁷, 3462, Topeka, Ind., was b. Nov. 26, 1883, and was m.

3464, Rachel Miller⁶, 3436, Boswell, Pa., was b. Mar. 7, 1853, and m. Charles Walter, who was b. Apr. 9, 1843. Ida Clarissa May, 3465; Amanda Bertha, 3466; Elsie Jeannette, 3467.

3465, Ida Clarissa May Walter⁷, 3464, Hollsopple, Pa., was b. Mar. 19, 1876, and m. Joseph Henry Shull who was b. Sept. 28, 1872, and d. Mar. 31, 1909. Jesse Charles, Apr. 7, 1895—; Earl Jacob, Nov. 23, 1898—; Elsie May, Feb. 7, 1902—; Lester William, May 8, 1904—; Stella Elizabeth, May 24, 1906—.

3466, Amanda Bertha Walter⁷, 3464, Hollsopple, Pa., was b. July 9, 1879, and m. Robert Zimmerman who was b. May 26, 1875, and d. Dec. 8, 1908. Charles Emanuel, Mar. 6, 1902—; Amanda Alverta, Apr. 12, 1905—; Annie Irene, May 20, 1907—; Eugene Walter, Mar. 23, 1909—.

3467, Elsie Jeannette Walter⁷, 3464, Hollsopple, Pa., was b. Mar. 17, 1885, and m. Charles Henry Stine Gaudig who was b. May 30, 1877. Charles Walter, July 8, 1906—.

3468, Joseph B. Miller⁶, 3436, Windber, Pa., was b. Jan. 13, 1856, and m. July 4, 1880, Caroline Weible. German Baptist Brethren church. Minnie May, Mar. 22, 1887—July 15, 1887; Earl Grant, Nov. 12, 1890—May 6, 1894; Mada C., Oct. 3, 1895—.

3469, Lovina Miller⁶, 3436, Elton, Pa., at death, was b. Feb. 20, 1858, d. Jan. 11, 1887, and m. Levi Weaver. Benjamin R., Sept. 26, 1882—; Carrie, 3470.

3470, Carrie Weaver⁷, 3469, Scalp Level, Pa., was b. Jan. 11, 1887, and m. June 21, 1908, John W. Blough, son of Henry and Caroline (Sala) Blough, Johnstown, Pa. Lutheran church.

3471, Amanda Elizabeth Miller⁶, 3436, Scalp Level, Pa., was b. Oct. 12, 1863, and m. Oct. 22, 1882, by Elder Solomon Buckalew, Stewart Wilson Heckler who was b. July 29, 1857, in Middle Creek Tp., Somerset Co., Pa. Bashor Buckalew, Dec. 2, 1883—Dec. 19, 1908; Nancy Rebecca, Apr. 21, 1886—June 24, 1904; Benjamin Foster, Dec. 23, 1887—; Bertha Amanda, Apr. 16, 1890—; Bessie Lula, Nov. 29, 1891—Jan. 22, 1894; Arminta Cindrella, Aug. 23, 1896—; Stewart Wilson, Mar. 17, 1901—.

Christian, Christian, Anna, John, Jacob.

3472, Dr. Christian Miller⁶, 3309, Mt. Pleasant, Pa., at death, d. Aug. 27, 1907, aged 84 years, and m. Elizabeth Meyers who d. Sept. 7, 1906, in her 82nd year. Church of the Brethren. William, 3473; Rebecca, 3474; Jeremiah, 3475; Cyrus, d. in infancy; Samuel, 3475.3; Mary, 3475.4; Ananias, 3476; Josiah, 3476.1; Hiram, d. in infancy.

3473, William Miller⁶, 3472, Mt. Pleasant, Pa., m. Maggie Lenhart. Elmer, Mt. Pleasant, Pa.; John, 3473.1; Lizzie, 3473.2.

3473.1, John Miller⁷, 3473, Seelyville, Ind., m. Lottie Taylor. Wayne; Infant.

3473.2, Lizzie Miller⁷, 3473, Mt. Pleasant, Pa., m. William Lowery. Mabel; Maude; J. W.; William Elmer.

3474, Rebecca Miller⁶, 3472, Seelyville, Ind., m. John Loughner. Harry, 3474.1; Son, d. in infancy.

3474.1, Harry Loughner⁷, Seelyville, Ind., m. Ida——.

3475, Jeremiah C. Miller⁶, 3472, Greensburg, Pa., at death, m. Alice Moss. Joseph, 3475.1; Lizzie, 3475.2.

3475.1, Joseph Miller⁷, 3475, Greensburg, Pa., m. Lydia Sheets. Lillian; James; Fern.

3475.2, Lizzie Miller⁷, 3475, Crabtree, Pa., m. Philip Duffey. Jerry; Joseph; Alice.

3475.3, Samuel Miller⁶, 3472, 167 E. Duncan St., Columbus, Ohio, was b. Mar. 4, 1863, and m. Feb. 2, 1890, Zelpha Broadwater. Bessie, July 19, 1892—.

3475.4, Mary Miller⁶, 3472, Mt. Pleasant, Pa., was b. Jan. 27, 1855, and m. (1) David Smaill. Ella, d. in infancy. M. (2) Mar. 23, 1882, George Wolfe, now deceased. Eva, Jan. 14, 1884—Oct. 8, 1887; Lottie May, Nov. 23, 1885—Dec. 26, 1886; George C., Mar. 30, 1888—; Mayme, 3475.5; Charles W., July 30, 1893—.

3475.5, Mayme Wolfe⁷, 3475.4, Seelyville, Ind., was b. May 11, 1891, at Mt. Pleasant, Pa., and m. J. W. Johnson.

3476, Dr. Ananias D. Miller⁶, 3472, Mt. Pleasant, Pa., was b. Dec. 21, 1859, and m. June 4, 1889, Elizabeth Margaret Blansett, dau. of Joseph and Eliza (Nace) Blansett. Brethren church. Physician. Charles, Oct. 20, 1890—Sept., 1891; Virginia, Sept. 7, 1892—; Mary, Jan. 11, 1895—; Stella, Mar. 18, 1897—; Jay, Apr. 3, 1901—; Nettie, Mar. 11, 1903—.

3476.1, Josiah Miller⁶, 3472, Mt. Pleasant, Pa.; m. Annie Stillwagon. Harry, June, 1890—; Emerson, Dec. 25, 1892—; Ananias, Jan., 1894—; Edith, Apr. 14, 1896—; Dallas, Nov., 1898—; Violet, Dec. 23, 1903—; Samuel, June, 1909—.

Daniel, Anna, John, Jacob.

3477, Daniel Miller⁴, 3062, Berlin, Pa., at death, was b. April 10, 1794, near Berlin, Pa., d. April, 1835, and m. May 21, 1815, Maria Mast who was b. Mar. 21, 1796, and d. Apr. 21, 1895, dau. of Joseph Mast of fam. 3311, note. Amish church. Joseph, 3478; Yost, 3547; Samuel, 3589; Abraham, 3617; Sarah, 3639; Daniel, 3671; Catherine, 3691.

3478, Joseph D. Miller⁵, 3477, Wheatland, Mo., at death, was b. May 12, 1816, d. Feb. 12, 1875, and m. Nancy Yoder who was b. Oct. 20, 1815, d. Mar. 9, 1898, dau. of Yost Yoder (Aug. 8, 1792—), and Elizabeth Stutzman (Apr. 3, 1797—). Daniel, 3479; Fanny, 3498; Joseph, 3509; Moses, 3521; Elizabeth, 3528; Jacob, 3533; Nancy, 3538; Samuel, 3543.

Daniel, Joseph, Daniel, Anna, John, Jacob.

3479, Daniel P. Miller⁶, 3478, Middlebury, Ind., was b. Oct. 23, 1837, in Somerset Co., Pa., and m. June 4, 1857, at Middlebury, Ind., Anna Hershberger, who d. Feb. 9, 1906, of consumption, the dau. of Joseph and Fanny (Miller) Hershberger, Middlebury, Ind. Amish church. Joseph D., 3480; Samuel B., 3482; Sarah, Aug. 27, 1862—Oct. 15, 1862; Susan, Aug. 27, 1863—, a deaf mute; Daniel D., 3489; Andrew D., 3490; Elizabeth, 3491; John D., 3492; Abraham L., 3493; Edwin D., 3494; Henry D., 3495; William D., 3496; Katie Pearl, 3497.

3480, Joseph D. Miller⁷, 3479, Middlebury, Ind., at death, was b. Sept. 20, 1858, d. Jan. 14, 1901, and m. Mar. 30, 1879, Catherine Johns who was b. Oct. 4, 1860. He was a minister in the Amish church, of which all of his descendants are members. Daniel H., 3481; Clara, 6503; Nora, 6504; Ira J., Mar. 2, 1891—; Perry J., Feb. 14, 1894—; Edna, Feb. 4, 1896—; Edwin J., Feb. 4, 1896—.

3481, Daniel H. Miller⁸, 3480, Middlebury, Ind., was b. Jan. 23, 1880, and m. June 7, 1900, Magdalena Egli, dau. of Joseph and Barbara (Sutter) Egli, Minier, Ill. Amish church. Maude May, Mar. 25, 1901—; Joseph, Oct. 13,

1902—; Katie Marie, Oct. 23, 1904—; Jessie, May 5, 1906—; Goldie, Feb. 15, 1908—.

Samuel, Daniel, Joseph, Daniel, Anna, John, Jacob,
Mary, Esaias, Peter, Joseph, Jacob.

3482, Samuel B. Miller⁷, 3479, Middlebury, Ind., was b. Dec. 1, 1860, in Elkhart Co., Ind., and m. (1) Dec. 1, 1878, in Clinton Tp., Elkhart Co., Ind., by Bishop Emanuel Hostetler, Fanny Miller, b. Apr. 12, 1860, d. Mar. 26, 1898, dau. of Yost J. Miller (son of Jephtha), Middlebury, Ind., and his wife, Elizabeth Hershberger, of fam. 1569, note. Amish church. Lizzie, 3483; Idella, 3484; Alice, 3485; Luella, 7819; Susan, 3486; Katie Pearl, 3487; Ida N., 3488; Nellie E., Nov. 5, 1894—; Twins, boy and girl, Feb. 22, 1897—d. in infancy. Mary Hochstetler⁸, 7892, Middlebury, Ind., was b. Apr. 21, 1857, in Lagrange Co., Ind., and m. (1) Jan. 10, 1884, by Bishop Jonas Troyer, Josiah Eash who d. April 20, 1898, the son of Samuel J. and Barbara (Bontrager) Eash, Shippshewana, Ind. Mennonite church. No children. Samuel B. Miller and Mary Hochstetler Eash were m. Mar. 29, 1900.

3483, Lizzie Ann Miller⁸, 3482, Minier, Ill., was b. June 19, 1879, at Middlebury, Ind., and m. Feb. 16, 1896, near Hopedale, Ill., by Bishop Christian Nafziger, John J. Reinhart, son of John Reinhart, Minier, Ill., b. Sept. 18, 1844, in Alsace, France, and came to America when 19 years old, and his wife, Katie Egli, b. Nov. 19, 1850, in Canada. Amish church. Iva Pearl, Mar. 20, 1897—; Laura Katheryn, Mar. 19, 1899—; Mabel Grace, Apr. 24, 1902—; Olen Roy, July 28, 1904—; Ora Allen, Jan. 6, 1907—.

3484, Idella Miller⁸, 3482, Minier, Ill., was b. Dec. 10, 1880, at Middlebury, Ind., and m. Aug. 29, 1899, at Lincoln, Ill., by Judge J. T. Rudolph, Chris S. Sutter, son of Christian N. and Fanny (Stalter) Sutter, Minier, Ill. Amish church. Lawrence, Apr. 22, 1900—; Fanny, Jan. 8, 1902—; Della, Apr. 16, 1904—; Maria, Feb. 18, 1908—Mar. 18.

3485, Lilly Alice Miller⁸, 3482, Chenoa, Ill., was b. Nov. 4, 1882, in Elkhart Co., Ind., and m. Feb. 7, 1901, in Lagrange Co., Ind., by Bishop Eli S. Miller, Daniel D. Stalter, son of Daniel Stalter, Meadows, Ill., and his wife, Katie Stalter. Amish church. Wilbert D., Nov. 23, 1901—; Orval Roy, July 15, 1903—; Irvin Edgar, Sept. 30, 1906—.

3486, Susie Miller⁸, 3482, Hopedale, Ill., was b. Dec. 15, 1886, near Middlebury, Ind., and m. Dec. 21, at Chenoa, Ill., by Rev. Andrew Verceler, Chris Kipper, son of Menno and Leah (Gingerich) Kipper, Hensall, Ont., Canada. Mennonite church. Lela Lorena, Oct. 9, 1905—.

3487, Katie Pearl Miller⁸, 3482, Beemer, Neb., was b. Oct. 7, 1887, at Pashan, Ind., and m. Sept. 5, 1907, at Bloomington, Ill., by Rev. A. N. Moore, Benjamin F. Martin, son of Benjamin and Lena (Oswald) Martin, Beemer, Neb. Stuggy church. Ethel Marie, Aug. 26, 1908—.

3488, Ida N. Miller⁸, 3482, Hopedale, Ill., was b. Apr. 28, 1892, and m. Jan. 11, 1911, Jonas Nafziger, of Minier, Ill.

Daniel, Daniel, Joseph, Daniel, Anna, John, Jacob,
Nettie, Samuel, Moses, John, John, John, Jacob.

3489, Daniel D. Miller⁷, 3479, Middlebury, Ind., and Nettie Hostetler⁷, 2000, were m. May 26, 1889, in Lagrange Co., Ind., by Bishop Isaac Smucker.

3482. Samuel J. Eash, the son of Jacob and Bena (Yoder) Eash. Barbara Bontrager, the dau. of Christian and Elizabeth (Bomgardner) Bontrager, of fam. 9140.

3487. Benjamin Martin, the son of Christian and Mary (Zehr) Martin, early settlers of Pekin, Ill. Lena Oswald, the dau. of Peter Oswald and Barbara Eichelberger.

He was b. Nov. 10, 1864, and she May 28, 1870. He is a teacher and farmer. Mennonite church, of which he is a Bishop. Orië, July 7, 1892—; Ernest, Sept. 17, 1893—; Trueman, Apr. 11, 1895—; Ida, Nov. 10, 1896—; Wilbur, May 28, 1899—; Katy, Sept. 20, 1900—; Bertha, Mar. 24, 1902—; Alice, Dec. 14, 1902—; Samuel Silas, May, 1908—.

3490, Andrew J. Miller⁷, 3479, Middlebury, Ind., was b. Sept. 23, 1866, in Lagrange Co., Ind., and m. Dec. 21, 1890, by Deacon Eli Miller, Lamora Ringler, dau. of Galentine and Polly (Miller) Ringler, South Bend, Ind. His children are all deaf except the two oldest. Amish church. William, Feb. 18, 1892—; Leroy, Mar. 8, 1893—Mar. 8, 1896, croup; Laura May, May 12, 1895—; Melvin, Mar. 21, 1897—; Anna, Oct. 2, 1898—; Edna, Sept. 24, 1900—; Mary, Sept. 29, 1904—; Freddie, Mar. 30, 1906—.

3491, Elizabeth D. Miller⁷, 3479, Garden City, Mo., was b. Aug. 7, 1869, in Lagrange Co., Ind., and m. Feb. 13, 1886, in Cass Co., Mo., by Bishop Jacob C. Kenagy, C. J. Kropf, son of David and Magdalena (Oesch) Kropf, Garden City, Mo. Amish church. Infant son, Dec. 2, 1887—Dec. 5, 1887; William Arthur, Dec. 8, 1890—; Daniel Earl, Dec. 22, 1892—; Edward Truin, July 17, 1895—May 27, 1908, kicked by horse; Hattie Ray, Apr. 17, 1897—; Alma May, Sept. 4, 1899—; Pearl Elizabeth, May 6, 1901—; Nettie Ann, July 17, 1903—Feb. 17, 1906; Christopher Franklin, Jan. 5, 1906—; Benjamin Harvey, Sept. 3, 1907—.

John, Daniel, Joseph, Daniel, Anna, John, Jacob.
Malinda, Lucinda, Joseph, David, John, Jacob.

3492, John D. Miller⁷, 3479, Shipshewana, Ind., and Malinda Mehl⁷, 4273, were m. Dec. 25, 1892, at Middlebury, Ind., by Rev. D. J. Johns. He was b. May 1, 1871, in Hickory Co., Mo., and she June 2, 1873, near Shipshewana, Ind. Amish church. Otis M., Feb. 7, 1894—; Henry Clayton, Aug. 13, 1895—Feb. 27, 1896, brain fever; Clarence Daniel, Jan. 20, 1897—; Edith May, May 20, 1899—; Bessy Pearl, Sept. 16, 1900—; Alma Edna, Aug. 11, 1903—; Perry J., Aug. 9, 1905—; Ervin Ray, Dec. 15, 1907—.

Abraham, Daniel, Joseph, Daniel, Anna, John, Jacob.
Mary, Elizabeth, Reuben, Catherine, Anna, John, Jacob.

3493, Abraham L. Miller⁷, 3479, Mora, Minn., and Mary E. Miller⁷, 3842, were m. Sept. 10, 1899, at Shipshewana, Ind., by Rev. Benjamin Leer. He was b. near Middlebury, Ind., and she June 10, 1877, near the same place. Amish church. Infant, May, 1900, stillborn; Leland Earl, June 9, 1901—; Lloyd Arthur, June 24, 1902—; Irma A., May 19, 1903—Feb. 9, 1904, catarrhal fever; Leota F., Apr. 18, 1904—Jan. 7, 1906, catarrhal fever; Allen Daniel, Apr. 3, 1906—; Theodore G., Mar. 18, 1907—; Mary, Mar. 23, 1908—.

3494, Edwin D. Miller⁷, 3479, Middlebury, Ind., was b. Mar. 12, 1875, in Lagrange Co., Ind., and m. Mar. 26, 1895, at Hopedale, Ill., by Bishop Christian Nafziger, Lydia Egli, dau. of Joseph and Barbara (Sutter) Egli, Minier, Ill. Trustee and member of the Amish church. Elsie, May 27, 1896—; Clarence, Mar. 18, 1898—; Leroy, Nov. 16, 1899—; Emma, Aug. 18, 1901—; Edwin E., Dec. 10, 1903—; Harley, June 4, 1906—.

3495, Henry D. Miller⁷, 3479, Middlebury, Ind., was b. Aug. 18, 1876, at Honeyville, Lagrange Co., Ind., and m. Dec. 12, 1900, at Mishawaka, Ind., by Rev. W. F. Dingel, Jennie A. Grenert, dau. of Michael and Caroline (Jones) Grenert. Henry and his wife are deaf mutes. He attended the Institute for the Deaf at Indianapolis, 1887—1895. Their children hear and speak. He is

8490. Galentine Ringler, son of Alexander Ringler. Polly Miller, the dau. of John Miller and Lydia Eash.

President of the Deaf Mute Christian Endeavor Society of Northern Indiana, organized by himself. Amish church. Homer Daniel, Apr. 17, 1903—; Charlie, Nov. 29, 1905—.

3496, William D. Miller⁷, 3479, Middlebury, Ind., was b. May 29, 1878, at Pashan, Ind., and m. Mar. 24, 1901, at Nappanee, Ind., by Rev. David Anglemeyer, Luella Stouder, dau. of Lewis and Lucinda (Bainter) Stouder, Nappanee, Ind. He attended the Institution for the Deaf at Indianapolis, Ind., 1888—1896. His children are deaf. Dunkard church. Ruth May, Nov. 21, 1901—; Rosa Anna, Nov. 13, 1903—; Joseph Samuel, Oct. 1, 1905—.

3497, Katie Pearl Miller⁷, 3479, Middlebury, Ind., was b. Feb. 2, 1884, in Cass Co., Mo.; and m. Nov. 20, 1904, at Middlebury, Ind., by Rev. J. K. Fike, Harry D. Miller, son of David J. and Polly (Yoder) Miller, Topeka, Ind. Amish church. Nellie May, May 13, 1906—.

Frances, Joseph, Daniel, Anna, John, Jacob.

3498, Frances Miller⁶, 3478, White Cloud, Mich., at death, was b. May 7, 1840, Somerset Co., Pa., d. Aug. 2, 1908, and m. Jan. 27, 1859, at Lagrange, Ind., Thomas Nelson who was b. Apr. 14, 1831, in Lagrange Co., Ind. Mennonite church. Susan Almira Eash, 2155; Joseph E., 3499; George E., 3502; Sarah Jane, 3503; Nancy Ann, Aug. 29, 1866—Apr. 19, 1869; Mary Wilhelmina, 3504; Thomas U., 3505; Harvey Sheridan, 3506; Elizabeth Mertie, June 19, 1875—; Samuel F., 3507; John Oliver, 3508; Lewis Ray, Aug. 1, 1885—Oct. 15, 1889.

3499, Joseph E. Nelson⁷, 3498, Shipshewana, Ind., was b. Oct. 2, 1859, and m. Feb. 6, 1881, Elizabeth Eash, dau. of Tobias B. Eash, deceased, and Ann Eash. Annie, 3500; Daniel, Oct. 16, 1883—Sept. 26, 1889; Fannie, 3501; Joseph E., Sept. 27, 1889—; William O., Nov. 3, 1894—; Rollon J., Oct. 11, 1897—; Dale M., Nov. 8, 1899—; Elva G., Aug. 11, 1904—; Perry H., June 2, 1906—.

3500, Annie Nelson⁸, 3499, Shipshewana, Ind., was b. Feb. 26, 1881, and m. July 20, 1901, Willis D. Weaver who was b. Apr. 8, 1879, and d. May 9, 1907, the son of David and Lizzie (Yoder) Weaver, Shipshewana, Ind. Ralph, Nov. 12, 1901—.

3501, Fannie Nelson⁸, 3499, Shipshewana, Ind., was b. Feb. 15, 1886, and m. Adam Troyer.

3502, George E. Nelson⁷, 3498, Shipshewana, Ind., was b. Nov. 30, 1861, and m. Sept. 2, 1888, Nancy Weaver who was b. Oct. 13, 1870, in Pa. Cream collector and farmer. Claude T., Dec. 29, 1888—Oct. 12, 1889; Florence T., 7454; Lewis H., Dec. 15, 1891—; Percy V., Mar. 29, 1894—; Bessie B., July 29, 1896—; George D., June 26, 1898—; Freda F., Apr. 27, 1900—; Thomas O., July 7, 1902—; Guy E., Mar. 6, 1905—; Samuel F., May 27, 1907—Apr. 26, 1908.

3503, Sarah Jane Nelson⁷, 3498, Big Prairie, Mich., was b. Nov. 11, 1863, in Lagrange Co., Ind., and was m. Nov. 21, 1886, to Harvey A. Miller, son of Benjamin Miller who was b. in Canada and d. Apr. 11, 1884, and Fanny Miller, now Mrs. Jonas Kauffman, Big Prairie, Mich. Grace Mabel, 3575; Floyd Edwin, Nov. 7, 1887—.

3504, Mary Wilhelmina Nelson⁷, 3498, White Cloud, Mich., was b. Mar.

3497. David J. Miller, the son of David and Mattie (Mishler) Miller; Polly Yoder, the dau. of Christian and Anna (Eash) Yoder.

3502. Nancy Weaver, a dau. of David Weaver, her mother being a dau. of Jacob Yoder.

12, 1868, and m. Apr. 14, 1888, John F. Miller, son of Joseph J. and Fanny (Kauffman) Miller, White Cloud, Mich. Clarence W., Nov. 21, 1888—; Pearl, Sept. 22, 1890—; Ray, Feb. 19, 1892—; Thomas, Apr. 12, 1894—; Frederick, Oct. 18, 1895—; Ollie, Mar. 1, 1899—; Frances Myna, Apr. 5, 1903—; Edith Ferne, June 16, 1907—.

3505, Thomas Nelson⁷, 3498, White Cloud, Mich., was b. June 14, 1870, and m. (1) July 2, 1892, Susan Bontrager who was b. June 5, 1872, and d. Nov. 26, 1892, the dau. of Christian E. and Nancy (Garber) Bontrager, of Idaho. M. (2) Nov. 4, 1899, Lizzie Miller, who was b. Apr. 28, 1880, the dau. of Joseph L. Miller, White Cloud, Mich., who was b. Apr. 6, 1843, and Fanny Kauffman who was b. Nov. 13, 1842. Teacher and farmer. Ordained Dec., 1909, a minister in the Mennonite church. Vivian Viola, Aug. 18, 1900—; Donald Oliver, Dec. 10, 1901—; Velma Almira, Jan. 25, 1903—; Thomas Ursal, Nov. 4, 1904—; Joseph Joy, Nov. 20, 1905—; Noel Leo, Jan. 19, 1908—.

3506, Harvey Sheridan Nelson⁷, 3498, Shipshewana, Ind., at death, was b. Mar. 19, 1873, in Lagrange Co., Ind., accidentally shot Sept. 20, 1893, and m. May, 1892, Laura Lupold. Dale, Feb. 22, 1893—, Elkhart, Ind.

Samuel, Frances, Joseph, Daniel, Anna, John, Jacob,
Silvia, Noah, Christian, Catherine, Anna, John, Jacob.

3507, Samuel Nelson⁷, 3498, Shipshewana, Ind., and Silvia Amelia Yoder⁷, 3750, were m. June 30, 1900. He was b. Sept. 3, 1876, and she Aug. 12, 1881. Rena Wilma, Mar. 12, 1903—; Carl Raymond, June 4, 1905—; Lee Nelson, Nov. 26, 1907—.

3508, John Oliver Nelson⁷, 3498, White Cloud, Mich., was b. July 22, 1880, in Lagrange Co., Ind., and m. Aug. 18, 1905, Josephine May Ditlow, of Ramona, Mich. Harvey Oliver, Apr. 29, 1906—Mar. 26, 1909; Thelma May, Mar. 3, 1908—.

Joseph, Joseph, Daniel, Anna, John, Jacob.

3509, Joseph P. Miller⁶, 3478, White Cloud, Mich., at death, was b. Sept. 17, 1842, d. Feb. 14, 1910, and m. Martha Wortinger who was b. Feb. 28, 1849. Charles S., 3510; Jennie, 3511; Benjamin E., 3512; Isabelle, 3513; William B., 3514; Loretta, 3515; Evilena, 3516; Dayton S., 3517; Bessie Mabel, 3518; Amos C., 3519; Elma Ann, 3520; Worble O., Feb. 27, 1890—.

3510, Charles S. Miller⁷, 3509, Hydro, Okl., was b. May 5, 1866, and m. Tilla Schermahorn. Walter; Blanche; Grover, deceased; Grace; Clem. deceased; Lester.

3511, Jennie Miller⁷, 3509, Lagrange, Ind., was b. Oct. 4, 1867, and m. June 15, 1889, Albert Marion Earegood. Harley Owen, Mar. 22, 1890—; Van Olin, May 12, 1891—; Oma Hazel, July 27, 1892—; Velma Bell, Apr. 27, 1894—; Russell, July 11, 1895—Mar. 1, 1896; Irma Rosa, July 8, 1897—.

3512, Benjamin E. Miller⁷, 3509, Lima, Ind., was b. May 30, 1869, and m. Effie Robins. Essie; Elsie, deceased; Ellis; Elma; Elmer; Edith; Ephah; Emmie; Joe.

3513, Isabelle Miller⁷, 3509, Lagrange, Ind., at death, was b. July 17, 1871, d. Oct. 21, 1906, and m. John Fish.

3514, William B. Miller⁷, 3509, Topeka, Ind., was b. Nov. 24, 1872, and m. Clara Miller. Orvan, May 11, 1898—; Kennis, Mar. 22, 1903—; Opal, Jan. 31, 1907—.

3515, Loretta Miller⁷, 3509, Milton, Kansas, was b. Oct. 31, 1875, and m. Mar. 1, 1894, Joseph Norris, son of Allison and Elizabeth (Hover) Norris. Wayne E., Aug. 13, 1895—; Leroy I., Mar. 23, 1899—; Helen M., May 27, 1905—.

3516, Eva Miller⁷, 3509, Hydro, Okl., was b. Apr. 6, 1877, and m. Feb. 11, 1894, Nathan Donithan, son of Jeremiah and Margaret (Prough) Donithan, Hydro, Okl. Arthur, Dec. 25, 1894—; Maynard, Sept. 9, 1896—; Lulu, Feb. 17, 1898—; Ernest, June 27, 1900—; Elva, July 31, 1901—; Gladys, May 16, 1903—; Amzie, July 16, 1905—.

Daton, Joseph, Joseph, Daniel, Anna, John, Jacob.
Barbara, Jonathan, Elizabeth, Joseph, Peter, Joseph, Jacob.

3517, Daton S. Miller⁷, 3509, Topeka, Ind., and Barbara Schlabach⁷, 7677, were m. Aug. 2, 1902, at the home of the bride, Emma, Ind., by Rev. Menno S. Yoder. He was b. Oct. 1, 1879, and she Dec. 31, 1881, at Emma, Ind. Church of God. Paul, Apr. 27, 1903—; Joseph, July 12, 1905—May 3, 1906; Silas, Oct. 30, 1906—.

3518, Bessie Mabel Miller⁷, 3509, Lima, Ind., was b. Apr. 12, 1882, and m. Aug. 12, 1902, George Henry Ringler, son of Frank and Rachel (McClish) Ringler, White Cloud, Mich. Raphel Ralph, May 12, 1903—.

3519, Amos C. Miller⁷, 3509, Lewistown, Pa., was b. Jan. 14, 1885, and m. Verna ———.

3520, Elma Ann Miller⁷, 3509, Plains, Kansas, was b. May 3, 1885, and m. Apr. 8, 1903, Gilbert C. Carney, son of John and Susan (Rowan) Carney, Lagrange, Ind. Church of God. Treva Miller, July 5, 1903—; Opal Pauline, Mar. 15, 1905—; Bessie Belle, Apr. 29, 1907—; Russell J., Jan. 8, 1909—.

Moses, Joseph, Daniel, Anna, John, Jacob.

Eva, Moses, John, John, John, Jacob.

3521, Moses P. Miller⁶, 3478, Lagrange, Ind., and Eva Hostetler⁶, 1992, were m. Jan. 24, 1865, at Lagrange, Ind. He was b. July 28, 1845, in Cambria Co., Pa., and she Mar. 18, 1846, near Berlin, Ohio, and d. July 3, 1885, of consumption. Amish church. Betsy Ann, 3522; Josiah M., 3523; Nancy Matilda, 7820; Moses M., 3524; Uriah M., 3525; Polly Ellen, 3526; Fanny Jane, Feb. 9, 1876—Jan. 30, 1896, consumption; Minnie May, Aug. 6, 1878—Mar. 3, 1903, consumption; Eva Adaline, 7555; Samuel M., 3527; Mary Catherine, June 22, 1885—.

3522, Betsy Ann Miller⁷, 3521, Lagrange, Ind., at death, was b. July 16, 1865, d. Sept. 4, 1896, and m. Feb. 28, 1889, Rudolph A. Kauffman. Clayton T., Apr. 3, 1890—; Minia M., Aug. 23, 1893—; Mary E., Oct. 10, 1894—.

Moses, Joseph, Daniel, Anna,

Josiah, John, Jacob.

Eve, Moses, John, John,

Fanny, Barbara, Fanny, Sarah, John, John, John, Jacob.

3523, Josiah M. Miller⁷, 3521, Lagrange, Ind., and Fannie Yoder⁷, 1437, were m. Sept. 1, 1889, at Lagrange, Ind., by Rev. Henry H. Miller. He was b. Aug. 31, 1866, in Newbury Tp., Lagrange Co., Ind., and she Aug. 31, 1870, in Lagrange Co., Ind. Amish church. Earl J., Jan. 29, 1892—; Eddie J., July 5, 1895—May 16, 1896, of consumption; Orva J., June 6, 1898—; Clyde J., Nov. 12, 1905—; Iva Elizabeth, Mar. 30, 1908—.

Moses, Joseph, Daniel, Anna,

Moses, John, Jacob.

Eva, Moses, John, John,

Lydia, Polly, Fanny, Sarah, John, John, Jacob.

3524, Moses M. Miller⁷, 3521, Lagrange, Ind., and Lydia Patterson⁷, 1466, were m. July 19, 1891, in Lagrange Co., Ind., by Rev. Henry Miller. He was b. Feb. 24, 1870, and she Aug. 12, 1871. Amish church. Roland M., May 7, 1892—Mar. 2, 1896, brain fever; Ray M., Feb. 12, 1895—; Roy R., May 27, 1897—; Minnie May, Feb. 5, 1900—; Samuel S., May 20, 1903—; Moses Ivan, Dec. 6, 1906—.

3525, Uriah M. Miller⁷, 3521, Lagrange, Ind., was b. June 3, 1872, at Wheatland, Mo., and m. Dec. 10, 1893, at Lagrange, Ind., by Eli S. Miller, Barbara Kauffman, dau. of Tobias and Barbara (Hershberger) Kauffman, Middlebury, Ind. Amish church. Mary Ellen, Dec. 6, 1894—Jan. 7, 1896; Mabel Edith, Dec. 11, 1896—; Susie Elmira, Feb. 18, 1899—; Irma Elizabeth, Oct. 10, 1901—; Elva Adaline, Dec. 9, 1903—; Fanny Elnora, Apr. 6, 1907—; Truman Daniel, June 23, 1910—.

3526, Polly Ellen Miller⁷, 3521, Lagrange, Ind., at death, was b. July 11, 1874, d. Dec. 4, 1903, of consumption, and m. Jan. 13, 1895, Eli N. Miller. Irena, Feb. 28, 1898—; Amsa, Sept. 5, 1899—.

Moses, Joseph, Daniel, Anna, John, Jacob.

Semuel, Eva, Moses, John, John, John, Jacob.
Katie, Lydia, Christian, Catherine, Anna, John, Jacob.

3527, Samuel M. Miller⁷, 3521, Lagrange, Ind., and Katie J. Bontrager⁷, 3753, were m. July 27, 1907, at Jet, Okl. He was b. Mar. 22, 1883, and she Sept. 16, 1882, at Lagrange, Ind. Amish church. Fayma Irene, July 22, 1908—.

Elizabeth, Joseph, Daniel, Anna, John, Jacob.

3528, Elizabeth Miller⁸, 3478, Middlebury, Ind., was b. Feb. 15, 1848, in Somerset Co., Pa., and m. Apr. 9, 1865, in Lagrange Co., Ind., by Rev. Samuel Lupold, Moses J. Miller, b. Apr. 29, 1844, in Lagrange Co., Ind., the son of John S. Miller, whose wife was a Sutter. The father of John was Joseph Miller of Somerset Co., Pa., of fam. 9172. Amish church. Nancy Jane, Jan. 8, 1866—Dec., 1877, diphtheria; Martha, 3529; Mary Elizabeth, 3530; J. Frank, 3531; Joseph Edmund, Sept. 7, 1876—Dec., 1877, diphtheria; Katie, 2021; Minnie Pearl, 3532; Loretta Fern, 2408.

3529, Martha Miller⁷, 3528, Goshen, Ind., was b. July 27, 1867, and m. Dec. 25, 1887, H. C. Elliott.

3530, Mary Elizabeth Miller⁷, 3528, Shippshewana, Ind., was b. Apr. 9, 1870, in Lagrange Co., Ind., and m. June 22, 1895, by Rev. Benjamin Leer, Edward Mishler, son of Isaac and Lydia (Kendall) Mishler, Shippshewana, Ind. Amish church. Bertha Elizabeth, Aug. 6, 1891—; Ida Wilma, Aug. 30, 1896—; Howard Edward, June 17, 1899—; Harley Franklin, June 17, 1901—; Erma Fern, July 22, 1903—.

3531, John Franklin Miller⁷, 3528, Indianapolis, Ind., was b. Oct. 31, 1873, in Lagrange Co., Ind., and m. June 28, 1899, at Terre Haute, Ind., by Rev. H. C. Stephan, Esther May Taylor, dau. of James and Anna (Roundtree) Taylor, Goshen, Ind. Farmer, teacher, watchman, and letter carrier. Kelso Gideon, Mar. 28, 1900—; Taylor Oral, Aug., 1901—.

3532, Minnie Pearl Miller⁷, 3528, Middlebury, Ind., was b. Feb. 23, 1885, and m. Aug. 28, 1904, Levi F. Hooley, son of Joseph Y. and Gertrude (Yoder) Hooley, Shippshewana, Ind. Amos A., July 6, 1905—; Nancy Katherine, Mar. 18, 1907—.

Jacob, Joseph, Daniel, Anna, John, Jacob.
Fannie, Christian, Peter, Joseph, Jacob.

3533, Jacob P. Miller⁸, 3478, White Cloud, Mich., and Fannie Hostetler⁸, 7840, were m. Sept. 6, 1868, at Emma, Ind., by Peter Prough. He was b. Dec. 16, 1850, in Cambria Co., Pa. He was ordained to the ministry in the Mennonite church July 1, 1900, and ordained May 5, 1901, as Presiding Elder of the Mennonite churches in the state of Michigan. She was b. Aug. 24, 1851, in Lagrange Co., Ind., and d. May 23, 1908, at White Cloud, Mich. Mennonite church. Joseph Edwin, 3534; Effie Anne, 3535; Nancy Jane, 3536; Fannie Elizabeth, 3537.

3534, Joseph Edwin Miller⁷, 3533, Kitchner, British Columbia, was b. July 30, 1869, and m. Dec. 17, 1896, Amanda Neff who d. Mar. 28, 1898, the dau. of Abraham and Fannie Neff, Shipshewana, Ind.

3535, Effie Anne Miller⁷, 3533, Elmira, Mich., was b. July 25, 1871, in Clay Tp., Lagrange Co., Ind., and m. Feb. 11, 1900, in the same county, by Rev. Eli Miller, Levi J. Yoder, who d. Jan. 28, 1908, of consumption, the son of John C. Yoder who d. at Shipshewana, Ind., May 22, 1906, and his wife, Katherine Schrock. Amish Mennonite church. Infant son, Sunday, Sept. 29, 1901—Sept. 29, 1901; Jacob Edwin, Wednesday, Aug. 12, 1903—.

3536, Nancy Jane Miller⁷, 3533, Middlebury, Ind., was b. May 17, 1873, at Lagrange, Ind., and m. Sept. 6, 1895, at Shipshewana, Ind., by Rev. Eli S. Miller, Rev. John C. Springer, who d. Oct. 11, 1910, son of Christian and Fanny (Reesor) Springer, Upland, Cal. Mennonite church. Infant son, Aug. 6, 1896—Aug. 12, 1896; Esther Fanny, Sept. 14, 1897—; Alma Lena, July 6, 1900—; William Edwin, June 1, 1905—.

3537, Fannie Elizabeth Miller⁷, 3533, Big Prairie, Mich., was b. June 24, 1875, in Hickory Co., Mo., and m. Jan. 27, 1898, at Shipshewana, Ind., by Rev. Eli S. Miller, Eli Zook, son of Jacob and Mariah (Schmucker) Zook, Plevna, Ind. Am. Men. Rachel Ruth, Sept. 5, 1901—; Daniel Emanuel, Feb. 3, 1907—.

3538, Nancy Catherine Miller⁶, 3478, Lagrange, Ind., was b. Dec. 20, 1853, in Cambria Co., Pa., and m. Apr. 3, 1870, in Lagrange Co., Ind., by Peter Brough, John J. S. Miller, son of John S. and Margaret (Sutter) Miller, Middlebury, Ind., of fam. 9172. Mennonite church. Josiah J., 3539; George Monroe, 3540; Elizabeth Ann, 3541; James Elmer, 3542; Mary Matilda, Sept. 5, 1882—Mar. 24, 1884, brain fever; Laura Ethel, 4526.

Josiah, Nancy, Joseph, Daniel, Anna, John, Jacob,
Magdalena, Joseph, Magdalena, Catherine, Anna, John, Jacob.

3539, Josiah J. Miller⁷, 3538, Shipshewana, Ind., and Magdalena Yoder⁷, 3767, were m. Jan. 13, 1895, near Shipshewana, Ind., by Bishop Eli S. Miller. He was b. Oct. 19, 1870, near Shipshewana, Ind., and she Mar. 3, 1875, near same place. She d. July 27, 1909. Amish church. Irwin J., Oct. 27, 1895—; Percival J., Sept. 17, 1897—; Mabel Elizabeth, Sept. 20, 1900—; Orpha May, Sept. 23, 1902—; Rachel Matilda, Aug. 29, 1905—.

3540, George Monroe Miller⁷, 3538, White Pigeon, Mich., was b. Mar. 9, 1874, at Lagrange, Ind., and m. Nov. 24, 1898, by Rev. Harvey Triesner, Anna Garber, dau. of Henry and Anna (Hoover) Garber, Bristol, Ind. Mennonite church. Infant dau., Dec. 25, 1899—Dec. 26, 1899; Infant dau., Apr. 10, 1901—Apr. 11, 1901; Vernon G., May 12, 1902—; Ruth Anna, June 2, 1906—.

3541, Elizabeth Ann Miller⁷, 3538, Elkhart, Ind., was b. June 6, 1876, in Lagrange Co., Ind., and m. Dec. 7, 1902, by Rev. Harvey Triesner, Arthur Rayman Thompson, son of James A. and Malinda (Heaton) Thompson, Bristol, Ind. Mennonite church. Laura Edith, Sept. 24, 1903—; Leota May, May 6, 1905—; Leah Myrtle, Mar. 7, 1907—.

3542, James Elmer Miller⁷, 3538, Shipshewana, Ind., was b. Nov. 2, 1880, in Lagrange Co., Ind., and m. Mar. 6, 1904, by Rev. D. D. Miller, Ida May Eash, dau. of C. S. Eash, Middlebury, Ind., and his wife Amanda Eash. Dray-

3540. Henry Garber, April 4, 1824—July 14, 1895, the son of Jacob and Esther (Resh) Garber. Anna Hoover, Nov. 1, 1832—Feb. 12, 1892, the dau. of Abraham and Christian (Martin) Hoover.

man and farmer. Amish church. William, Dec. 9, 1904—; Harold, Apr. 14, 1906—; Erma May, May 13, 1907—.

Samuel, Joseph, Daniel, Anna, John, Jacob.

3543, Samuel P. Miller⁶, 3478, Fairview, Mich., was b. Nov. 18, 1857, in Lagrange Co., Ind., and m. Dec. 25, 1880, near Wheatland, Mo., by Bishop Charles Kuntzy, Katie Raber, dau. of Daniel and Susanna (Nafziger) Raber, Holden, Mo. Amish church. Rosa Lee, 3544; Susanna, 3545; Joseph Ammi, 3546; Daniel W., Mar. 19, 1888—; Minnie May, May 4, 1890—; Christian R., Nov. 11, 1896—; Samuel Edwin, Oct. 8, 1898—; Otto, Apr. 19, 1901—.

3544, Rosa Lee Miller⁷, 3543, Baden, North Dakota, was b. Nov. 1, 1881, near Wheatland, Mo., and m. Dec. 31, 1902, near Garden City, Mo., by Bishop J. J. Hartzler, Harry L. King, son of Jonah N. and Mary (Gerber) King, Topeka, Ind. Amish church. Edna Lee, Dec. 24, 1903—; Ralph Edward Aug. 28, 1905—.

3545, Susanna Miller⁷, 3543, Guymon, Okl., was b. Nov. 27, 1883, at Wheatland, Mo., and m. Jan. 1, 1905, at Garden City, Mo., by Bishop J. J. Hartzler, Felty Kaufman, son of Jacob and Lena (Lehman) Kaufman. Amish church. Clarence Franklin, Jan. 15, 1906—; Emery Otto, Nov. 13, 1907—.

3546, Joseph Ammi Miller⁷, 3543, Garden City, Mo., was b. Jan. 2, 1886, and m. Oct. 4, 1908, Lydia Katherine Schrock, dau. of Jacob Schrock.

Yost, Daniel, Anna, John, Jacob.

3547, Yost Y. Miller⁶, 3477, Goshen, Ind., at death, was b. Oct. 30, 1818, d. June 1, 1891, and m. Apr. 19, 1840, Rosanna Eppley who was b. Nov. 15, 1820. Samuel J., 3548; Moses, Apr. 13, 1842—Apr. 5, 1843; Abraham, Sept. 10, 1843—d. young; Jacob Y., 3558; Two d. in infancy; Lydia, 3566; Sarah, 3572; Yost, 3577; Rachel, 3581; Fanny, 3586; Daniel Y., 3587.

3548, Samuel J. Miller⁶, 3547, Sidman, Pa., was b. Jan. 19, 1841, and m. Nov. 10, 1864, Sarah A. Livingstone, dau. of Samuel and Barbara (Wissinger) Livingstone, Davidsville, Pa. Lutheran church. Alfred, 3549; John, 3550; Daniel, 3551; Silas, 3552; Elizabeth, 3553; Josiah, 3554; Samuel R., 3555; Barbara, 3556; Cora, 3557.

3549, Alfred Miller⁷, 3548, Sidman, Pa., was b. Sept. 20, 1865, and m. Linnie Pringle, dau. of Mr. Pringle, Wilmore, Pa., and Malinda King. Lutheran church. Elsie, Apr. 27, 1894—; Walter, May 14, 1895—; Adessa, Nov., 1897—deceased; Roy, May 1, 1898—; Mabel, June 20, 1902—; Murrel, 1903—deceased; Ruth, 1904—; Chester, Feb. 2, 1906—.

3550, John F. Miller⁷, 3548, Sidman, Pa., at death, was b. Dec. 10, 1866, d. Dec. 2, 1908, and m. Alda Wenders. Clarence Espey, June 26, 1895—; Sylvia Mae, Sept. 25, 1896—; John Alvin, Dec. 10, 1899—; Harry Kenneth, Jan. 9, 1907—.

3551, Daniel Miller⁷, 3548, Sidman, Pa., was b. Feb. 10, 1868, and m. Emma Kring, dau. of Mr. Kring, Elton, Pa., and Rebecca Statler. Lutheran church. Bertha; Pearl, deceased; Frank, deceased; Blair.

3552, Silas L. Miller⁷, 3548, Sidman, Pa., was b. May 22, 1870, and m. June 21, 1895, Emma J. Kehl, dau. of Joseph and Elizabeth (Gerhard) Kehl, Wilmore, Pa. Lutheran church. Floyd B., Sept. 11, 1897—; Annie M., Dec. 24, 1899—; Essie E., Jan. 22, 1901—; Grace B., Aug. 19, 1904—; Sarah I., July 12, 1907—; Mary E., Oct. 26, 1909—.

3543. Daniel Raber was b. in Baden, Germany, and came with his parents to America in 1833 and settled in Butler Co., Ohio. Susanna was the dau. of Christian Nafziger.

3553, Betsy Miller⁷, 3548, Sidman, Pa., was b. Mar. 29, 1872, and m. in 1896, John E. Hampton, son of Joseph Hampton, South Fork, Pa. Lutheran church. Sarah R.; Elmira; John; Samuel; Catherine; Annie C.

3554, Josiah W. Miller⁷, 3548, Sidman, Pa., was b. Nov. 10, 1874, and m. Oct. 14, 1903, Bessie Viola Ayres who d. May 14, 1906. Lutheran church.

3555, Samuel R. Miller, Jr.⁷, 3548, Sidman, Pa., was b. June 3, 1876, and m. Oct. 7, 1897, Mary E. Miller, dau. of Jacob and Elizabeth (Eash) Miller, Sidman, Pa. Lutheran church. Contractor and builder. Thelma Irene, Oct. 27, 1902—.

3556, Barbara Miller⁷, 3548, Sidman, Pa., was b. Mar. 22, 1878, and m. June, 1904, E. G. Walter. Lutheran church. Samuel H., Nov. 27, 1905—; Charles J., Nov. 12, 1906—; George E., Sept. 22, 1908—.

3557, Cora Mae Miller⁷, 3548, Sidman, Pa., was b. Aug. 23, 1887, and m. Nov. 10, 1907, George Albert Thomas, son of William J. and Mary E. (Peer) Thomas, Medina, Ohio. Lutheran church. Alda Elizabeth, May 14, 1908—; George Samuel, Oct. 28, 1909—.

Jacob, Yost, Daniel, Anna, John, Jacob.

3558, Jacob Y. Miller⁸, 3547, Crystal Valley, Mich., was b. Nov. 20, 1844, and m. Susan Sarver. Addie, 3559; Horace, 3560; Minnie, 3561; William, 3562; John, 3563; Rose, 3564; Rollie, 3565; Wave, single.

3559, Addie Miller⁷, 3558, Pentwater, Mich., at death, in 1900, m. John Marvin, deceased. Jesse, Pentwater, Mich.

3560, Horace Miller⁷, 3558, Crystal Valley, Mich., m. Hattie Brown.

3561, Minnie Miller⁷, 3558, Crystal Valley, Mich., m. Martin Scheiern.

3562, William Miller⁷, 3558, Walkerville, Mich., was b. May 9, 1871, and m. (1) Effie Trowbridge who d. Aug. 20, 1898. Murle J., July 13, 1893—. M. (2) Sept. 10, 1900, Blanche Bell Bromly, dau. of W. W. and Electa (French) Bromly, Pentwater, Mich. Burndeen, Aug. 26, 1901—Nov. 5, 1901; Mildred Eunice, Apr. 23, 1903—; Fareld, Jan. 5, 1906—.

3563, John Miller⁷, 3558, Hart, Mich., was b. Sept. 27, 1873, and m. July 12, 1896, Tensie Payne. Neil, Jan. 28, 1902—.

3564, Rose Miller⁷, 3558, Walkerville, Mich., was b. Dec. 26, 1876, and m. Aug. 17, 1896, Frank Knowles, son of Thomas and Laverna (Frazier) Knowles, Walkerville, Mich. Chlora, Sept. 22, 1899—Apr. 1, 1900; Vera, Mar. 28, 1901—; Rosamond, Apr. 10, 1903—; Harold, Sept. 18, 1904—.

3565, Monroe Y. Miller⁷, 3558, Loyalton, Cal., was b. in 1879, and m. in 1899, Myrtle Edna Frisnet, dau. of Nelson and Altha (Rackliff) Frisnet, Crystal Valley, Mich. Noel, 1900—1905; Carma, 1903—.

3566, Lydia Miller⁸, 3547, Shelby, Mich., was b. Aug. 6, 1849, and m. Feb. 15, 1869, William Wambaugh who d. Apr. 5, 1909. Lucinda, 3567; Daniel, Dec. 24, 1871—May 6, 1875; Samuel, 3568; Lavina, 3569; John, 3570; Josephine, 3571.

3567, Lucinda Wambaugh⁷, 3566, Hart, Mich., was b. Nov. 6, 1869, and m. Dec. 24, 1891, Frank Gring, son of Jacob and Mary Gring, Hart, Mich. Chester Albert, Mar. 27, 1897—; Elmer Grant, Apr. 12, 1902—.

3568, Samuel A. Wambaugh⁷, 3566, Shelby, Mich., was b. Oct. 4, 1873, and m. (1) Apr. 1, 1900, Clara Basinger who was b. June 27, 1873, and d. May 6, 1907, dau. of P. Basinger, Bluffton, Ohio. Marie Irene, Oct. 31, 1901—Mar. 13, 1906; Ada Lavina, Oct. 10, 1904—Jan. 10, 1905. M. (2) Sept. 13, 1908, Annie B. Sitter who was b. in 1876, in Lampton Co., Ontario, Canada, the dau. of George Sitter, Arcona, Ontario, Canada. Alice Gertrude, Nov. 9, 1909—.

3569, Lavina Wambaugh⁷, 3566, Shelby, Mich., was b. Oct. 11, 1876, and m. Nov. 24, 1907, Wilson Near, son of Abraham and Susan (Beam) Near, Shelby, Mich.

3570, John Wambaugh⁷, 3566, Lattin, Mich., was b. Oct. 23, 1879, and m. Lillie Griswold, dau. of Erastus and Ida (Moore) Griswold, Fostoria, Mich. Ralph E., Apr. 21, 1900—; Norman W., June 3, 1902—; Russell P., Apr. 7, 1908—.

3571, Josephine Wambaugh⁷, 3566, Shelby, Mich., was b. July 27, 1883, and m. May 14, 1904, Arthur Lattin, son of Anthony and Libbie (Groff) Lattin. Leafy Arbutis, Dec. 14, 1904—; Harold S., Jan. 24, 1908—.

3572, Sarah Miller⁶, 3547, White Cloud, Mich., was b. Mar. 3, 1851, and m. Alexander D. Mast. Delia, 3573; Wesley, 3574; Milo, 3575; Nora Eldora, Dec. 6, 1882—; Rose, 3570; Nancy Jane, June 21, 1887—; Elsie May, Jan. 10, 1891—.

3573, Delia Mast⁷, 3572, Hart, Mich., was b. Aug. 18, 1874, and m. Feb. 25, 1893, Larue G. Shafer, son of Martin J. and Arvilla A. (Dyer) Shafer, Hart, Mich. Nat M., Dec. 17, 1893—; Mark O., Apr. 23, 1900—; Gladdie Budd, June 15, 1902—Mar. 28, 1903; Nellie Fae, Feb. 16, 1909—.

Daniel, Sarah, Yost, Daniel, Anna, John, Jacob.
Minnie, Catherine, John, Peter, Joseph, Jacob.

3574, Daniel Wesley Mast⁷, 3572, White Cloud, Mich., and Minnie Yoder⁶, 7868, were m. Nov. 19, 1904, at White Cloud, Mich., by Rev. Harry Walker. He was b. Aug. 11, 1877, and she Nov. 19, 1885.

Milo, Sarah, Yost, Daniel, Anna, John, Jacob.
Grace, Sarah, Frances, Joseph, Daniel, Anna, John, Jacob.

3575, Milo Monroe Mast⁷, 3572, Big Prairie, Mich., and Grace M. Miller⁸, 3503, were m. Feb. 1, 1903, at White Cloud, Mich., by Rev. Harry E. Walker. He was b. Oct. 6, 1879, in Elkhart Co., Ind., and she Dec. 28, 1882. Guy Elsworth, Feb. 23, 1904—; Hazel Rose, Dec. 24, 1906—; Carl Edward, Oct. 27, 1907—.

3576, Rose Mast⁷, 3572, White Cloud, Mich., was b. Mar. 20, 1885, and m. Feb. 6, 1907, Howard Lawrence Slade, son of Maurice and Sarah Elizabeth (Bussel) Slade, White Cloud, Mich. Thelma Leona, Mar. 1, 1908—; Sara Angeline, May 29, 1909—.

Yost, Yost, Daniel, Anna, John, Jacob.
Rebecca, Jacob, Christian, Joseph, Joseph, Jacob.

3577, Yost Y. Miller⁶, 3547, Goshen, Ind., and Rebecca Hostetler⁶, 7427, were m. He was b. Jan. 23, 1853, and she May 1, 1864. Lizzie, 3578; Ira, Sept. 10, 1883—; Harry, 3579; Cora, 3580; Ora, May 15, 1890—; Minnie, Nov. 11, 1894—; Ida, Mar. 28, 1897—; Trueman, Feb. 16, 1902—.

3578, Lizzie Miller⁷, 3577, Shipshewana, Ind., was b. Mar. 18, 1881, and m. Nov. 11, 1898, Samuel R. Eash, son of Samuel J. and Barbara (Bontrager) Eash, Shipshewana, Ind., of fam. 9140. Amish church. Clarence M., July 8, 1900—; Theodore R., Sept. 24, 1901—; Willis F., Aug. 31, 1903—; Fanny Pearl, Dec. 4, 1904—; Clara Ann, Dec. 17, 1905—.

3579, Harry Y. Miller⁷, 3577, Middlebury, Ind., was b. Aug. 21, 1884, and m. Nov. 29, 1906. Eva Lena Nihart, dau. of James Nihart, who d. Sept. 12, 1907, at Middlebury, Ind., and Catherine Nye. Lutheran church. Raymond H., May 26, 1908—.

3580, Cora Miller⁷, 3577, Conway, Kansas, was b. Sept. 26, 1888, and m. Sept. 26, 1909, Frank Yoder.

3581, Rachel Miller⁶, 3547, Goshen, Ind., was b. Mar. 22, 1856, and m. Sept. 5, 1877, Charles Wambaugh who was b. Sept. 17, 1854, in Pa. Mennonite

church. Elmer, 3582; John, Feb. 20, 1881—Feb. 28, 1881; Rose, 3583; Edward, Feb. 10, 1884—; Edith, 3584; Lulu, 3585; Jay, Mar. 26, 1900—.

3582, Elmer Wambaugh⁷, 3581, Shelby, Mich., was b. May 8, 1877, and m. Nov. 24, 1907, Susie A. Near, dau. of Abraham and Susan (Beam) Near, Shelby, Mich. Reformed Mennonite church.

3583, Rose Wambaugh⁷, 3581, Goshen, Ind., was b. Oct. 7, 1882, and m. Nov. 26, 1905, Oscar Popke, who was b. Nov. 26, 1880, the son of William and Bertha (Weiss) Popke, Goshen, Ind. Lutheran church. Harold, June 22, 1907—.

3584, Edith Wambaugh⁷, 3581, Goshen, Ind., was b. Mar. 23, 1887, and m. Nov. 17, 1908, Howard James Coppler. Amish church. Pauline Lillian, July 26, 1909—.

3585, Lulu Wambaugh⁷, 3581, Middlebury, Ind., was b. Apr. 10, 1889, and m. Aug. 16, 1908, Fred Oscar Eldridge, son of Walter W. and Mariah (Shoup) Eldridge, Middlebury, Ind. Lutheran church. Rachel, Apr. 5, 1909—.

3586, Fanny Miller⁸, 3547, Big Prairie, Mich., was b. Jan. 16, 1859, in Somerset Co., Pa., and m. Aug. 27, 1882, in Elkhart Co., Ind., by Rev. Weaver, Joseph B. Sarver, son of George and Maria (Rock) Sarver, Dividing Ridge, Pa. Mennonite church. Amanda, 1883—; Harvey, 1885—; Rosa, 1888—; Bertha, 1890—; Melyin, 1892—; Sylvia, 1894—Dec. 15, 1896.

3587, Daniel Y. Miller⁸, 3547, Middlebury, Ind., was b. May 14, 1860, in Somerset Co., Pa., and m. in 1883, at New Baltimore, Pa., Elizabeth Sarver, dau. of William and Catherine (Coump) Sarver, New Baltimore, Pa. Amish church. Nelson, 3588; Effie, Feb. 28, 1886—; Samuel, July 16, 1887—; Minnie, June 16, 1890—.

3588, Nelson Miller⁷, 3587, Goshen, Ind., was b. Mar. 9, 1884, at Middlebury, Ind., and m. Feb. 6, 1906, by Rev. J. H. Fike, Carrie Vida Simmons, dau. of Eli and Ida May (Swartzwalter) Simmons, Goshen, Ind. Amish church. May Elizabeth, May 7, 1907—.

Samuel, Daniel, Anna, John, Jacob.

3589, Samuel D. Miller⁵, 3477, Emma, Ind., at death, was b. Nov. 30, 1820, in Somerset Co., Pa., d. Mar. 17, 1900, and m. Francis Bomgartner, dau. of Peter and Esther (Yoder) Bomgartner. Joseph C., 3590; Daniel C., 3600; Samuel C., 3606; Yost C., 3607; Mariah, 3612; Elizabeth, 2007; Esther, 2025; Barbara, 3613; Sarah, d. when small.

Joseph, Samuel, Daniel, Anna, John, Jacob.

Barbara, Christian, Catherine, Anna, John, Jacob.

3590, Joseph C. Miller⁶, 3589, Conway, Kansas, and Barbara Yoder⁶, 3749, were m. Nov. 20, 1862. He was b. June 12, 1842, in Somerset Co., Pa., and she May 8, 1842, in the same county. Samuel J., 3591; Sarah A., 3592; Susan B., 3593; Saloma E., 3594; Savilla H., 3595; Sylvanus Enos, 3596; Silva I., Sept. 20, 1876—; Sebastian C., 3597; Shelley D., 3598; Selina M., 3599.

3591, Samuel J. Miller⁷, 3590, McPherson, Kansas, was b. Dec. 2, 1863, in Lagrange Co., Ind., and m. Aug. 29, 1897, at McPherson, Kansas, by Elder J. J. Yoder, Modena Hutchison, dau. of Andrew and Margaret M. (Crumpacker) Hutchison, McPherson, Kansas. Minister and elder in Dunkard church. Pauline Patricia, Mar. 17, 1899—; Maurine Ione, Oct. 19, 1901—; Edythe Josephine, Apr. 23, 1906—.

3592, Sarah A. Miller⁷, 3590, Denver, Colo., was b. July 20, 1865, in Lagrange Co., Ind., and m. Jan. 22, 1884, in McPherson Co., Kansas, by Rev. Watt, Henry F. Dieffenbach, son of Jonas B. and Barbara (Schlatter) Stutz-

man, Grand Junction, Colo. Practical nurse. Christian church. Fred A., Sept. 27, 1884—.

3593, Susan B. Miller⁷, 3590, Conway, Kansas, was b. Oct. 5, 1867, in Lagrange Co., Ind., and m. Jan. 8, 1888, in McPherson Co., Kansas, by Bishop S. C. Miller, Menno Z. Troyer, son of Levi B. and Leah (Zook) Troyer, Orrville, Ohio. Mennonite church. Roy S., Sept. 13, 1889—; Ora L., June 28, 1891—; Samuel J., Aug. 16, 1893—; Lillie A., July 12, 1895—; Bertha B., Jan. 14, 1901—; Menno M., June 15, 1903—; Ida M., Nov. 3, 1906—.

3594, Saloma Elizabeth Miller⁷, 3590, Windom, Kansas, was b. Apr. 27, 1870, and m. in 1888, Josiah Milton Eash who was b. June 5, 1865, the son of Jacob J. and Fanny (Thomas) Eash, Davidsville, Pa. Church of the Brethren. Irvin Earl, Jan. 4, 1889—; Perry Elvin, Jan. 6, 1891—; Jesse Calvin, Oct. 22, 1892—; Walter Joseph, Sept. 19, 1894—; Modena Pearl, Oct. 10, 1899—; Palmer Miller, May 15, 1901—; Wilber Milton, Jan. 30, 1904—.

3595, Savilla H. Miller⁷, 3590, Goltry, Okl., was b. Oct. 2, 1872, in Lagrange Co., Ind., and m. Apr. 27, 1902, at Conway, Kansas, by Bishop S. C. Miller, Simon Hershberger, son of Tobias and Leah (Gingerich) Hershberger, Goltry, Okl. Mennonite church. Simon Andrew, May 20, 1904—; Levi Calvin, Nov. 30, 1906—.

3596, Sylvanus Enos Miller⁷, 3590, McPherson, Kansas, was b. Feb. 7, 1875, in Lagrange Co., Ind., and m. June 16, 1907, near Goltry, Okl., by Bishop S. C. Miller, Ursula Miller, the dau. of Noah E. and Fronia (Hummel) Miller, Protection, Kansas. Farmer, teacher, clerk and undertaker. Mennonite church.

3597, Sebastian C. Miller⁷, 3590, McPherson, Kansas, was b. Oct. 25, 1879, and m. June 30, 1908, Mary Belle Flory.

3598, Shelley D. Miller⁷, 3590, Windom, Kansas, was b. Apr. 4, 1884, and m. Feb. 25, 1908, Ida Zook, dau. of John M. Zook, Conway, Kansas, and Salina King who d. Aug. 29, 1905. Donald Lloyd, Nov. 21, 1908—.

3599, Selina M. Miller⁷, 3590, Conway, Kansas, was b. Feb. 18, 1887, and m. Roy A. Zook.

Daniel, Samuel, Daniel, Anna, John, Jacob.

3600, Daniel C. Miller⁶, 3589, Windom, Kansas, was b. Feb. 6, 1844, in Somerset Co., Pa., and m. (1) June 5, 1870, in Lagrange Co., Ind., Nancy Grady, who d. Mar. 14, 1879, dau. of Jacob and Christena (Plank) Grady, Lagrange, Ind. Mennonite church. Jacob Ananias, 3601; Samuel Ithemer, 3602; Francis Ellen, 3603; Andrew Sylvester, 3604. M. (2) Nov. 17, 1887, Elizabeth Plank, by Bishop Henry Miller. Celestia May, 3605; Lillie Esther, May 16, 1894—.

3601, Jacob Ananias Miller⁷, 3600, Los Angeles, Cal., was b. Aug. 12, 1871, and m. Apr. 1, 1903, Louisa J. Herget, dau. of George and Catherine (Smith) Herget. Dealer in groceries, fruits and vegetables.

3602, Samuel Ithemer Miller⁷, 3600, Los Angeles, Cal., was b. Aug. 28, 1874, in Lagrange Co., Ind., and m. Nov. 3, 1897, near Albion, Ind., by Rev. Thomas Mayherter, Lula Portner, dau. of Samuel and Isabel (Stewart) Portner, Los Angeles, Cal. Wholesale and retail ice cream dealer. Freewill Baptist church. Mildred, Aug. 6, 1898—.

3603, Fanny Ellen Miller⁷, 3600, Topeka, Ind., was b. Aug. 28, 1874, in Lagrange Co., Ind., and m. Oct. 29, 1898, by Rev. Eli Miller, David Schrock, son of C. C. and Polly (Weimer) Schrock, Tuleta, Texas, of fam. 9120. Mennonite church. Clarence Ray, Nov. 19, 1898—Sept. 14, 1899.

3604, Andrew S. Miller⁷, 3600, Spencerville, Ind., was b. Dec. 31, 1876, in Lagrange Co., Ind., and m. Oct. 29, 1903, at Leo, Ind., by Bishop Eli Yoder, Emma Stuckey, dau. of Christian and Fannie (Schlatter) Stuckey, Spencerville, Ind. Amish church, in which he was ordained a minister in the spring of 1910. Ruth May, May 23, 1907—.

3605, Celestia May Miller⁷, 3600, Crystal Springs, Kansas, was b. July 4, 1888, and m. Oct. 9, 1907, Silvanus N. Troyer, son of N. D. and Elizabeth (Bontrager) Troyer, Crystal Springs, Kansas. Amish church.

3606, Samuel C. Miller⁶, 3589, Windom, Kansas, was b. Mar. 6, 1853, in Lagrange Co., Ind., and m. Nov. 30, 1873, by J. J. Weaver, minister, Annie Yoder, dau. of Harmon and Elizabeth (Eash) Yoder, Middlebury, Ind. By adoption, Ella M., Apr. 11, 1895—; Elsie M., Dec. 11, 1897—.

Yost, Samuel, Daniel, Anna, John, Jacob.

3607, Yost C. Miller⁶, 3589, Shipshewana, Ind., was b. Apr. 25, 1885, in Lagrange Co., Ind., and m. Dec. 2, 1873, in the same county by Rev. Samuel Lupold, Lydia Mishler, who d. Mar. 17, 1901, dau. of Daniel and Leah (Miller) Mishler. Minister in the Mennonite church. Uriah Y., 3608; Daniel Y., 3609; Samuel Y., 3610; Mary Ann, 4524; George Y., 3611; Mahlon Y., Apr. 1, 1887—; Ella, June 5, 1890—; Perry Y., Dec. 9, 1892—; Irvin Y., Apr. 3, 1898—.

3608, Uriah Y. Miller⁷, 3607, Middlebury, Ind., was b. Feb. 12, 1874, in Lagrange Co., Ind., and m. Dec. 6, 1891, at Shipshewana, Ind., by Rev. Benjamin Leer, Barbara Mishler, dau. of William and Gertrude (Gerber) Mishler. Amish church.

Daniel, Yost, Samuel, Daniel, Anna, John, Jacob. .

Elizabeth, Anna, Lydia, Peter, Joseph, Jacob.

3609, Daniel Y. Miller⁷, 3607, Shipshewana, Ind., and Elizabeth Rheinheimer⁶, 7904, of the same address at death, were m. Nov., 1896. He was b. Oct. 5, 1875. She was b. Aug., 1876, and d. Jan., 1903, of consumption. Maude M., Mar., 1898—; Howard D., Nov., 1899—.

3610, Samuel Y. Miller⁷, 3607, Three Rivers, Mich., was b. May 13, 1877, and m. Sept. 28, 1894, Lovina Mishler. Willis Dale, Feb. 28, 1896—; Charles Raymond, Jan. 31, 1898—; Maude Marie, May 12, 1900—; John Wallace, July 25, 1903—; Samuel Lowell, July 25, 1903—.

George, Yost, Samuel, Daniel, Anna, John, Jacob.

Lizzie, John, Moses, John, John, John, Jacob.

3611, George Y. Miller⁷, 3607, Topeka, Ind., and Lizzie Belle Hostetler⁷, 1993, were m. Dec. 6, 1903, by Bishop John Garber. He was b. July 20, 1885, and she Sept. 10, 1880, in Eden Tp., Lagrange Co., Ind. Mennonite church. Amzie Kieth, Feb. 19, 1906—.

3612, Maria Miller⁶, 3589, Lagrange, Ind., was b. in Lagrange Co., Ind., and m. Jan. 28, 1864, Christian S. Yoder, son of Joseph C. Yoder, who d. Sept. 2, 1863, in Lagrange Co., Ind., and his wife Magdalena Yoder who d. Jan. 3, 1861, in the same county. Amish church.

3613, Barbara Miller⁶, 3589, Meridian, Idaho, at death, was b. Oct. 13, 1849, d. Oct. 6, 1889, and m. May 20, 1870, Gideon J. Yoder. Joseph H., Aug. 20, 1871—; Matilda, 3614; Fannie, Sept. 15, 1874—; Haddassie, 7505; John M., 3615; Annie Marie, 3616.

3614, Matilda A. Yoder⁷, 3613, Meridian, Idaho, was b. Dec. 4, 1872, and m. Oct. 27, 1895, Simeon D. Yoder. Hermon G., Sept. 22, 1896—; Ivy Gertrude, Aug. 17, 1903—.

3615, John M. Yoder⁷, 3613, Goshen, Ind., was b. Oct. 11, 1878, and m.

Sept. 20, 1908, Nancy Hershey, dau. of Michael and Mariah Magdalena (Benner) Hershey, Cherry Box, Mo. Mennonite church.

3616, Annie Marie Yoder⁷, 3613, Boise City, Idaho, was b. Feb. 21, 1882, and m. Jan. 1, 1901, David Ullysses Kauffman, son of John H. and Mary (Byler) Kauffman, West Liberty, Ohio. Mennonite church. John Gideon, Jan. 29, 1902—; Esther Viola, Nov. 7, 1903—; Ruth Elizabeth, Dec. 29, 1905—; Naomi Teressa, Mar. 23, 1908—.

Abraham, Daniel, Anna, John, Jacob.

Leah, Veronica, Henry, John, Jacob.

Lydia, Benjamin, Christian, Anna, John, Jacob.

3617, Abraham D. Miller⁶, 3477, Johnstown, Pa., at death, and Leah Gnagey⁶, 4912, were m. Dec. 13, 1843. He was b. May 11, 1823, near Berlin, Pa., d. Dec. 4, 1904. She was b. May 30, 1825, near Meyersdale, Pa., and d. Nov. 2, 1870, near Shanksville, Pa. Amish church. Gnagey Gen. Fam. 401. Moses A., 3618; Carrie A., Mar. 25, 1846—June 25, 1904, consumption; Sarah A., 3619; John A., 3623; Abraham A., 3626; Fannie A., 3721; Jacob A., 3632; Mary A., 3634; Katie A., 3635; Edward A., July 12, 1859—; Joseph A., 3637; Daniel A., Sept. 12, 1865—Mar. 11, 1905. M. (2) Sarah Weaver, b. Nov. 30, 1837, d. Apr. 8, 1891. Hattie⁶, 3638. M. (3) Sept. 23, 1892, at Somerset, Pa. Lydia B. Miller⁶, 3436, b. Jan. 13, 1860. Amanda, Nov. 22, 1896—.

3618, Moses A. Miller⁶, 3617, Stoyestown, Pa., was b. Sept. 23, 1844, and m. Oct. 29, 1864, Susan Ross who was b. Jan. 7, 1843. Gnagey Gen. Fam. 402. Reformed church. Amos M., Dec. 20, 1865—Dec. 26, 1865; Sarah Agnes, Nov. 1, 1870—May 27, 1884; Nora Elizabeth, Apr. 13, 1875—Apr. 16, 1884.

3619, Sarah A. Miller⁶, 3617, Somerset, Pa., was b. Feb. 16, 1848, and m. Sept. 13, 1866, Jacob Zerfoss who was b. June 29, 1844. Gnagey Gen. Fam. 403. Lutheran church. Elmer, Sept. 18, 1867—; Annie, 3620; Abraham, Nov. 16, 1870—; Florence, Oct. 7, 1872—July 18, 1876; Irvin, Apr. 21, 1874—; Fannie, Feb. 26, 1876—July 16, 1876; Foster, Feb. 28, 1878—July 7, 1878; Norman, July 12, 1880—July 25, 1880; Cora, 3621; Sadie, Apr. 30, 1884—Aug. 25, 1884.

3620, Annie Zerfoss⁷, 3619, Somerset, Pa., at death, was b. Apr. 14, 1869, d. Feb. 26, 1905, and was m. Dec. 29, 1892, to Hezekiah Shaulis. Gnagey Gen. Fam. 405. Lutheran church. John, Mar. 31, 1893—; Ruth Elidia, Feb. 17, 1896—; Ervin Ernest, Mar. 22, 1898—.

3621, Cora Zerfoss⁷, 3619, Somerset, Pa., was b. Apr. 26, 1882, and m. Sept., 1907, W. G. McKay.

3622, Rebecca Schrock⁷, 3619, Newton, Kansas, was b. Jan. 20, 1863, in Stoney Creek Tp., Somerset Co., Pa., and m. Sept. 12, 1886, Jonas S. Zook, son of Samuel and Marian Zook, New Castle, Pa. Men. Gnagey Gen. Fam. 404. Vernon, Mar. 25, 1887—; Ira, Feb. 1, 1889—; Clarence, Aug. 12, 1890—; Harvey, Nov. 11, 1892—; Sadie, Oct. 17, 1894—; Ella, Feb. 17, 1898—; Orpha, Feb. 10, 1902—.

3623, John A. Miller⁶, 3617, Johnstown, Pa., was b. Apr. 12, 1849, and m. Apr. 9, 1868, Sarah Leese who was b. May 12, 1848. Carpenter and farmer. Gnagey Gen. Fam. 405½. Mennonite church. Amanda J., 3624; Leah J., Oct. 27, 1870—Jan. 29, 1871; Albert L., 3625; Nelson Benjamin, July 12, 1874—; Luman Elsworth, Jan. 1, 1877—; Jacob Elias, Sept. 13, 1879—; Sarah Ella, July 10, 1882—; Effie Victoria, Feb. 16, 1885—; Maxham Allen, May 18, 1888—; Matthew Abraham, Aug. 23, 1890—Sept. 12, 1890.

3624, Amanda J. Miller⁷, 3623, Somerset, Pa., was b. Jan. 1, 1869, and m. Jan. 16, 1890, Josiah Walker who was b. Sept. 20, 1868. Gnagey Gen. Fam.

406. Lutheran church. Milton E., Sept. 10, 1891—Oct. 25, 1891; Perry Shaffer, Aug. 1, 1902—.

3625, Albert L. Miller⁷, 3623, Johnstown, Pa., was b. Feb. 13, 1872, and m. in 1894 Alberta Croil. Gnagey Gen. Fam. 407. Laborer. James Edward, July 14, 1895—.

3626, Abraham A. Miller⁶, 3617, Johnstown, Pa., was b. Jan. 5, 1851, and m. May 9, 1871, Hanna J. Deeter who was b. Sept. 21, 1853. Gnagey Gen. Fam. 408. Lutheran church. Mary E., 3627; Leonard B., 3628; Leaman A., 3629; Theodore G., 3630; Catherine F., 3631; Wilson H., Nov. 17, 1883—; Parkey E., Aug. 24, 1887—; Jennie W., Oct. 27, 1889—.

3627, Mary Edna Miller⁷, 3626, Stoyestown, Pa., was b. Nov. 22, 1871, and m. Aug. 7, 1892, Jacob Stroub, son of Gottlieb and Mariah (Mock) Straub, Stoyestown, Pa. Gnagey Gen. Fam. 409. Lutheran church. Maurice A., Dec. 10, 1892—; Ethel May, Sept. 13, 1898—.

3628, Leonard B. Miller⁷, 3626, Stoyestown, Pa., was b. Apr. 22, 1875, and m. Libbie Raymond.

3629, Leaman H. Miller⁷, 3626, Hooversville, Pa., was b. Nov. 5, 1876, and m. Jan. 20, 1904, Anna Kate Horner, who was b. June 2, 1884, dau. of John and Jennie (Sell) Horner, Hooversville, Pa. John Lloyd, June 28, 1906—.

3630, Theodore G. Miller⁷, 3626, Hooversville, Pa., was b. Jan. 21, 1879, and m. Jan. 20, 1904, Cora Horner, dau. of John and Jennie (Stull) Horner, Stoyestown, Pa. Reformed church. Charles William, Feb. 12, 1907—; Park Abraham, Apr. 12, 1908—.

3631, Catherine F. Miller⁷, 3626, Iowa City, Iowa, was b. Feb. 10, 1881, and m. Mar. 15, 1905, Walter I. Weeber, son of Isaac S. and Jennie (Clark) Weeber, Iowa City, Iowa.

3632, Jacob A. Miller⁶, 3617, Reitz, Pa., was b. Apr. 15, 1853, and m. Feb. 8, 1874, Pauline L. Deeter, who was b. Mar. 22, 1856. Gnagey Gen. Fam. 411. Lutheran church. Jenetta, 3633; Ira D., Feb. 28, 1878, not living.

3633, Jenetta Miller⁷, 3632, Hooversville, Pa., was b. Sept. 29, 1875, and m. Edward Wagner. Gnagey Gen. Fam. 412. Lutheran church.

3634, Mary A. Miller⁶, 3617, Berlin, Pa., was b. Aug. 12, 1854, and m. Mar. 26, 1878, Jacob S. Mast, who was b. Jan. 9, 1859. Mennonite church. Gnagey Gen. Fam. 413. Fannie J., Nov. 2, 1878—Jan. 15, 1879; Agnes J., Jan. 21, 1880—June 1, 1881; Adam J., Mar. 15, 1881—; Francis J., May 18, 1882—; Surie J., Oct. 24, 1884—; Samuel J., Nov. 6, 1886—; Andrew J., Oct. 18, 1888—; Elizabeth J., Apr. 1, 1890—; Benjamin J., June 28, 1891—; Mary J., May 9, 1894—May 9, 1894; Carrie J., Mar. 24, 1896—.

3635, Katie A. Miller⁶, 3617, Meyersdale, Pa., at death, was b. May 20, 1856, near Berlin, Pa., and d. Mar. 6, 1897, of consumption. She m. Sept. 3, 1878, by Rev. C. U. Heilman, Samuel S. Maust, who d. Mar. 3, 1907, of consumption, the son of Samuel S. and Christena (Ringler) Maust. Member of the Reformed church. Gnagey Gen. Fam. 414. Perry K., Apr. 8, 1879—; Ida S., 3636; Fannie S., July 21, 1890—Dec. 2, 1894, buried in St. Paul's cemetery.

3636, Ida Maust⁷, 3635, Meyersdale, Pa., was b. May 6, 1880, near Ellick, Pa., and m. Sept. 11, 1904, at Keim, Pa., by Rev. S. C. Stover, Samuel Firl, Jr., son of Samuel and Mary (Fullem) Firl, Meyersdale, Pa. Reformed church. Earl Edgar, June 7, 1905—; Lloyd Sylvester, Jan. 3, 1907—.

3637, Joseph A. Miller⁶, 3617, Somerset, Pa., was b. Oct. 7, 1862, and m. June 6, 1885, Agnes Berron who was b. May 19, 1868. Gnagey Gen. Fam. 415

Lutheran church. George Franklin, Sept. 30, 1885—; Charles Webster, Feb. 8, 1889—; Martha J., Aug. 27, 1892—; Earl E., June 28, 1895—.

3638, Hattie Miller⁶, 3617, Daleborough, Pa., was b. Aug. 1, 1875, near Shanksville, Pa., and m. Harry Cook. Clyde; Hazel; Pansie.

Sarah, Daniel, Anna, John, Jacob.

3639, Sarah Miller⁶, 3477, Somerset, Pa., at death, was b. Nov. 20, 1825, near Berlin, Pa., d. May 30, 1900, and m. Apr. 24, 1842, Benedict Yoder, who was b. Aug. 20, 1817, and d. May 20, 1910, the son of John and Barbara (Yoder) Yoder. Amish church. Samuel B., 3640; Daniel M., 3645; Cornelius, 3648; John M., Nov. 22, 1849—Jan. 12, 1894; Mary, Nov. 21, 1849—; Simon T., 3649; Joseph H., 3653; Sarah, 3655; Nancy A., 3662; Gertie, Dec. 19, 1859—; Ezra L., 3667; Katie, 3669; Florence, 3670.

3640, Samuel B. Yoder⁶, 3639, Friedens, Pa., was b. May 15, 1843, and m. June 8, 1865, Catherine Maummou who was b. June 5, 1846, the dau. of Jacob and Elizabeth (Miller) Maummou, Davidsville, Pa., at death. He served in the Union army during the Civil War and was twice wounded at the battle of Gettysburg, Pa., July 1, 1863. Traveling salesman three years, assessor three years, jury commissioner three years, postmaster twelve years. Menonite church. Lizzie, 3641; Sadie, 3643; Margaret, Dec. 13, 1871—Dec. 29, 1882; Harvey G., 3644; John H., Jan. 25, 1879—Oct. 25, 1882; Annie K., Mar. 11, 1881—Oct. 27, 1882.

3641, Lizzie Yoder⁷, 3640, Friedens, Pa., was b. Jan. 14, 1866, and m. July 1, 1886, Alexander Hunter, who d. Katie, 3642; Morton S., June 8, 1889—; Mabel E., Mar. 23, 1894—.

3642, Katie Hunter⁸, 3641, Somerset, Pa., was b. Apr. 8, 1887, and m. June, 1906, Robert Fritz. Ralph W., Jan. 14, 1909—.

3643, Sadie Yoder⁷, 3640, Somerset, Pa., was b. Mar. 2, 1869, and m. Dec. 7, 1888, E. L. Coleman.

3644, Harvey G. Yoder⁷, 3640, Friedens, Pa., was b. Oct. 12, 1874, and m. (1) June 29, 1895, Emma Walker. Fred W., Oct. 3, 1895—; Russel, Dec. 16, 1899—. M. (2) June 5, 1902, Abbie Miller.

3645, Daniel M. Yoder⁶, 3639, Haddam, Kansas, was b. May 2, 1845, in Somerset Co., Pa., and m. Feb. 3, 1869, at North Liberty, Johnson Co., Iowa, by Rev. John Wagner, Maggie Yutzy, dau. of Jacob and Marie (Phile) Yutzy, Oakland, Md. Farmer and merchant. Class leader and recording steward in M. E. church. Flora, 3646; Bertha, 3647.

3646, Flora Yoder⁷, 3645, Peabody, Kansas, was b. Apr. 18, 1871, at Windham, Johnson Co., Iowa, and m. Dec. 19, 1900, at Haddam, Kansas, by Rev. S. R. Squires, William O. Dickerson, son of Samuel J. and Jane (Oglevee) Dickerson, Peabody, Kansas.

3647, Bertha Yoder⁷, 3645, Haddam, Kansas, was b. Apr. 20, 1872, near Windham, Johnson Co., Iowa, and m. Nov. 15, 1899, at Haddam, Kansas, by Rev. Charles Atherton, L. N. Rosamond, son of B. F. and Ella M. (Andrews) Rosamond, Butler, Mo. Her husband is a member of the firm of Yoder and Rosamond, merchants.

3648, Cornelius Charles Yoder⁶, 3639, Kalona, Iowa, was b. Sept. 23, 1846, near Somerset, Pa., and m. Sept. 7, 1872, at Amish, Iowa, Margaret Palmer, dau. of John L. and Sarah (Chandler) Palmer. Methodist church. Infant son, d. in infancy; Ray Wheeler, Feb. 10, 1877—.

3639. John Yoder, the son of Christian Yoder and Barbara Hooley, of fam. 1389, note.

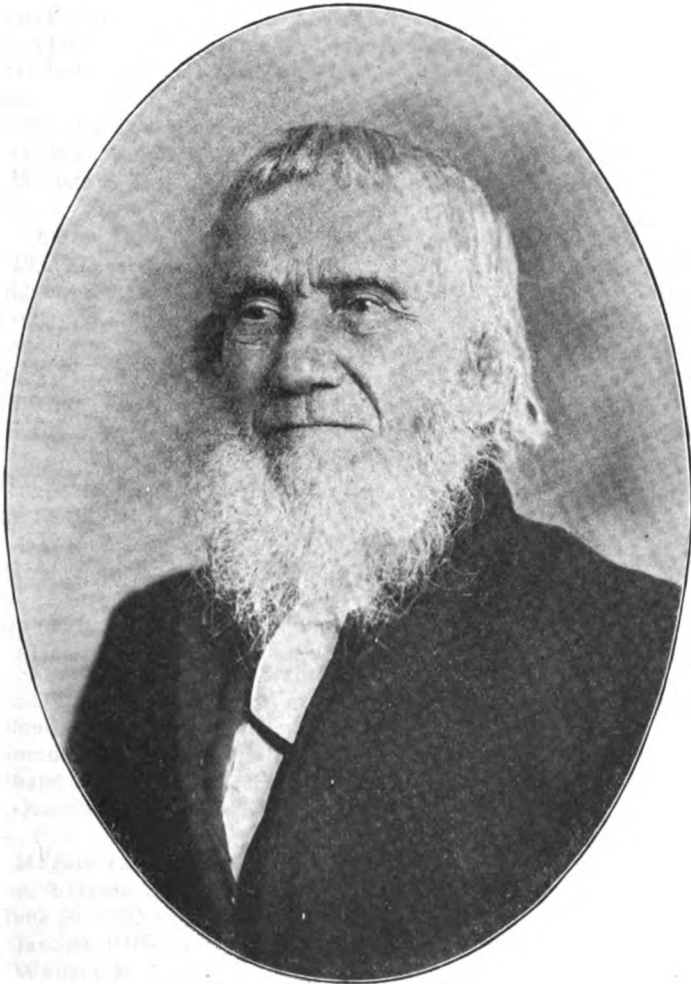

Mr. Benedict Yoder, 3639.

3649, Simon T. Yoder⁶, 3639, Washington, Kansas, was b. May 3, 1851, in Somerset Co., Pa., and m. (1) Jan. 26, 1871, by Rev. A. J. Grimm, Harriet E. Rhoads, who was b. May 14, 1850, and d. Nov. 23, 1884, at Haddam, Kansas, the dau. of Daniel A. Rhoads and Elizabeth Barnhart. Merchant and banker. Vice president and director of the First National Bank, Washington, Kansas. County clerk and member of the board of education. Ora M., 3650; Charles W., 3651; Vida B., 3652; Frank A., May 1, 1883—; Child, d. June 6, 1875, at Iowa City, Iowa. M. (2) Jan. 21, 1908, by Rev. J. W. R. Clarady, Anna B. Northouse.

3650, Ora M. Yoder⁷, 3649, Washington, Kansas, was b. Mar. 31, 1873, and m. Oct. 14, 1897, Ralph E. S. Penney, son of E. S. and Susan A. (Halliday) Penney, Wellston, Okl. Harriet Enid, Sept. 28, 1898—; Gertrude Susan, Jan. 14, 1900—.

3651, Charles W. Yoder⁷, 3649, Haddam, Kansas, was b. Jan. 23, 1876, and m. Nov. 18, 1903, Stella Ochiltree, dau. of H. M. and Emma (Harlan) Ochiltree, Haddam, Kansas. Cedric Harlan, May 5, 1907—.

3652, Vida Bess Yoder⁷, 3649, Washington, Kansas, was b. July 12, 1881, at Iowa City, Iowa, graduated from the Haddam, Kansas, high school, and attended Baker University, Baldwin, Kansas, 1897—1900. Deputy county clerk. She m. July 19, 1906, at Washington, Kansas, by Rev. George Hagerman, Ora Hughes Smith, son of Nathan Mervin and Ellen Frances (Case) Smith.

3653, Joseph H. Yoder⁶, 3639, Washington, Kansas, was b. Sept. 6, 1852, and m. June 9, 1881, at Council Bluffs, Iowa, Tina Shaff. Roy Benedict, 3654; Earl, June 13, 1889—.

3654, Dr. Roy Benedict Yoder⁷, 3653, Cerro Gordo, Ill., was b. Nov. 29, 1885, at Minden, Iowa, and m. Dec. 3, 1908, in the First Methodist church, St. Louis, Mo., Laura E. Totten. He is a graduate of Hahnemann Medical College, Chicago, Ill.

Sarah, Sarah, Daniel, Anna, John, Jacob.

3655, Sarah Yoder⁶, 3639, Berlin, Pa., was b. Mar. 12, 1854, in Stoney Creek Tp., Somerset Co., Pa., and m. June 26, 1874, at Davidsville, Pa., by Rev. Tobias Blough, Valentine Lehman, who d. Aug. 11, 1901, son of Tobias and Susan (Sommers) Lehman, Berlin, Pa. German Baptist church. Maggie, 3656; William, 3657; Theodore F., 3658; Tracy L., 3659; Peter S., 3660; Robert W., 3661; Ross H., Jan. 22, 1886—; Katie M., July 20, 1888—; Harry B., May 23, 1891—.

3656, Maggie Lehman⁷, 3655, Berlin, Pa., was b. Feb. 23, 1875, at Berlin, Pa., and m. Ulysses Brant, who d. Dec. 14, 1906. Lester K., Oct. 3, 1897—; Roy E., June 30, 1899—; Everett M., Mar. 22, 1903—; Guy D., May 23, 1905—; Katie L., Jan. 30, 1905—June 13, 1906; Kenneth U., June 22, 1907—.

3657, William M. Lehman⁷, 3655, Somerset, Pa., was b. June 10, 1876, and m. Sept. 9, 1906, by Rev. W. G. Schrock, Gertrude M. Menser, dau. of Alexander and Mary S. (Foust) Menser, Somerset, Pa. Laborer. German Baptist church. Galen E., Jan. 5, 1907—.

3658, Theodore F. Lehman⁷, 3655, Berlin, Pa., was b. Feb. 20, 1878, and m. Alice Marker.*

3659, Tracy Lehman⁷, 3655, Berlin, Pa., was b. near there Nov. 17, 1879, and m. Oct. 1, 1903, near Berlin, Pa., by Rev. W. G. Schrock, Oscar S. Brant,

3649. Daniel A. Rhoads, the son of Abraham Rhodes and Susan Wiegand. Elizabeth Barnhart's mother was Mary Frieline, dau. of George Frieline.

son of Aaron and Amanda (Shaulis) Brant, Berlin, Pa. German Baptist church.

3660, Peter S. Lehman⁷, 3655, Somerset, Pa., R. 5, was b. Oct. 3, 1883, and m. Verda Menser, dau. of Alexander and Mary (Foust) Menser, Somerset, Pa. Arthur; Narence.

3661, Robert W. Lehman⁷, 3655, Berlin, Pa., was b. Jan. 22, 1886, near Berlin, Pa., and m. June 28, at Somerset, Pa., by Rev. U. D. Braucher, Mayme Dunmyre, dau. of Henry Dunmyre, Somerset, Pa., and his wife Annie Miller. German Baptist church. Laborer.

3662, Nancy A. Yoder⁶, 3639, McPherson, Kansas, was b. May 1, 1856, near Somerset, Pa., and m. June 30, 1877, in Somerset Co., Pa., by Rev. H. R. Holsinger, Hiram K. Rhoads, son of Samuel and Katie (Frank) Rhoads, Somerset, Pa. German Baptist church. Harvey, Dec. 19, 1878—; Ira, 3663; Arthur, 3664; Ross, Apr. 9, 1883—; Sadie, 3665; Elsie, 3666; Bertha, July 17, 1897—.

3663, Ira O. Rhoads⁷, 3662, Pawnee, Okl., was b. Apr. 11, 1880, near Somerset, Pa., and m. Feb. 17, 1904, at Alva, Okl., by Rev. L. T. Fisher, Ellen Heline, dau. of C. J. and Augusta (Beckstrom) Heline, Roxbury, Kansas. Farmer and laundryman. Ira O., Jan. 4, 1905—; Anna Elizabeth, Sept. 21, 1906—.

3664, Arthur Garfield Rhoads⁷, 3662, Toledo, Washington, was b. Aug. 3, 1881, and m. Apr. 5, 1905, at Chehalis, Washington, Ida Marris, dau. of E. B. and Martha (Parch) Marris, Toledo, Wash. Logger. Ploa, June 16, 1906—.

3665, Sadie Rhoads⁷, 3662, Hobart, Oklahoma, was b. July 26, 1884, at Somerset, Pa., and m. Oct. 19, 1902, at McPherson, Kansas, by Rev. J. J. Yoder, William Fisher, son of S. P. and Mary (Huvey) Fisher, McPherson, Kansas. Baptist church. Mariella, May 27, 1904—.

3666, Elsie Rhoads⁷, 3662, Hobart, Okl., was b. Nov. 3, 1889, at McPherson, Kansas, and m. Dec. 25, 1906, at McPherson, Kansas, by Rev. S. J. Miller, Everett Curtis, son of A. J. and Delilah (Behimer) Curtis, McPherson, Kansas. Baptist church. Verdet, June 13, 1907—.

3667, Ezra Yoder⁶, 3639, West Branch, Iowa, was b. Aug. 20, 1860, at Somerset, Pa., and m. May 31, 1882, at Hooversville, Pa., by Rev. John Unruh, Jennie R. Bowman, dau. of Ben and Susannah (Berkey) Bowman, Hooversville, Pa. Traveling salesman. Postmaster. Class leader and trustee in Methodist church. Ledger Clyde, 3668; Otho Otis, Apr. 4, 1895—.

3668, Ledger Clyde Yoder⁷, 3667, Iowa City, Iowa, was b. Nov. 17, 1883, at Hooversville, Pa., and m. June 5, 1905, at Iowa City, Iowa, by S. H. Streyfeler, Margaret Ann Jones, dau. of John and Ruth Jane (Baxter) Jones, Iowa City, Iowa. Telephone engineer and grocery merchant. Congregational church. Evelyn Grace, Aug. 7, 1906—Aug. 7, 1906.

3669, Katie Yoder⁶, 3639, Somerset, Pa., was b. Apr. 13, 1862, near Somerset, Pa., and was m. July 7, 1885, at Berlin, Pa., by Rev. John Knepper to N. S. Mosteller, son of Samuel and Susanna (Trent) Mosteller, Shanksville, Pa. Adopted Katie Zigler, now m. to Arthur Trent; Harry Ryan.

3670, Florence Yoder⁶, 3639, Listie, Pa., was b. May 4, 1869, and m. George Mosteller. Floyd B., Feb. 10, 1892—.

3661. Annie Miller, the dau. of Paul and Elizabeth (Keenamem) Miller, both of whom came from Germany, and are living (1908).

Daniel, Daniel, Anna, John, Jacob.
 Anna, Magdalena, Henry, Joseph, Jacob.

3671, Daniel D. Miller⁶, 3477, Thomas, Okl., at death, and Anna Kauffman⁶, 7035, were m. He was b. Jan. 29, 1829, near Berlin, Pa., and d. June 7, 1911. She was b. May 16, 1822, near Johnstown, Pa., and d. Jan. 14, 1904, at Thomas, Okl. Amish church. Polly, 3672; Magdalena, 3094; Felty, Jan. 18, 1851—1904; Daniel, 3674; Anna, 3678; Abner, 3681; Solomon, 3684; David, 3687; Moses, Apr. 12, 1862—Apr. 26, 1879; Samuel, 3688; Frany, 3690.

3672, Polly Miller⁶, 3671, Kalona, Iowa, at death, was b. Sept. 13, 1847, at Middlebury, Ind., d. Jan. 17, 1899, of diabetes, and m. Jacob Rhode, who d. June 22, 1893, of consumption. Mary Ann, 3839; John, d. Feb. 13, 1874, croup; Mattie, 1640; Christian, 3673.

3673, Christian J. Rhodes⁷, 3672, Kalona, Iowa, was b. Feb. 15, 1876, at Kalona, Iowa, and m. Dec. 7, 1897, by Christian J. Miller, Eliza A. Gingerich, dau. of John C. and Elizabeth (Mishler) Gingerich, Centralia, Mo. Amish church. Frank E., Nov. 23, 1898—; Ella M., Mar. 17, 1900—; Katie V., July 23, 1901—; John R., Sept. 17, 1903—; Omer J., Mar. 26, 1906—.

3674, Daniel A. Miller⁶, 3671, Inman, Kansas, was b. July 14, 1852, at Middlebury, Ind., and m. Dec. 26, 1875, at Vistula, Ind., by Bishop Emanuel Hostetler, Elizabeth S. Yoder, dau. of Samuel Y. and Mary (Bontrager) Yoder, Inman, Kansas, of fam. 9140. Mennonite church. Eva Delilah, 1639; Mary Ellen, 3675; Persaville, 3676; Barbara Ann, 3677; Milo, Feb. 1, 1887—; Roy, Apr. 13, 1889—; Samuel, Feb. 14, 1891—; Nora May, June 17, 1893—; Christie Irwin, Feb. 15, 1897—; Iva Edith, Feb. 1, 1899—; Vernie David, Mar. 26, 1903—.

3675, Mary Ellen Miller⁷, 3674, Guymon, Okl., was b. June 5, 1879, in Elkhart Co., Ind., and m. Dec. 28, 1902, at Inman, Kansas, by Bishop S. C. Miller, William Helmuth, son of John and Katie (Eash) Helmuth, Garden City, Mo. Mennonite church. Floyd Irl, May 28, 1903—; Ollie Roy, July 14, 1905—; Esther Elnora, Nov. 26, 1907—.

3676, Persaville Miller⁷, 3674, Inman, Kansas, was b. Feb. 14, 1882, at Middlebury, Ind., and m. June 28, 1905, at Medora, Kansas, Ida Burkholder, dau. of Jacob and A. Nettie (Unruh) Burkholder, Medora, Kansas. Mennonite church. Nettie Vena, May 19, 1904—; Bessie Elizabeth, Feb. 22, 1906—.

3677, Barbara A. Miller⁷, 3674, Conway, Kansas, was b. Nov. 29, 1883, at Middlebury, Ind., and m. Aug. 18, 1901, by Rev. Moses J. Mishler, Olin J. Zink, son of Henry C. and Angeletta (Dean) Zink, McPherson, Kansas. Mennonite church. Clarence, July 29, 1902—; Mable, Aug. 17, 1904—; Frances, July 11, 1906—.

3678, Anna Miller⁶, 3671, Hubbard, Oregon, was b. Mar. 2, 1854, and m. Dec. 2, 1872, Alfred Johnson who was b. in Indiana. Mary, 2849; Polly, 3679; Mattie, 3680.

3679, Polly Ann Johnson⁷, 3678, Hubbard, Oregon, was b. Sept. 23, 1878, and m. Mar. 9, 1896, Levi Welty. Anna Esther, Nov. 30, 1896—; Elnora May, June 20, 1898—; Nelson Manaen, May 11, 1900—; David Olin, Oct. 7, 1901—; Clayton, May 2, 1903—.

3680, Mattie Johnson⁷, 3678, Portland, Oregon, was b. Aug. 19, 1882, and m. Frank Bevans.

Daniel, Daniel, Anna, John, Jacob.
 Abner, Annie, Magdalena, Henry, Joseph, Jacob.

Catherine, Catherine, Magdalena, Anna, John, Jacob.

3681, Abner D. Miller⁶, 3671, Yoder, Kansas, and Catherina Miller⁶,

3940, were m. Nov. 21, 1875. He was b. Jan. 27, 1856, and she Sept. 15, 1857. Annie, 3681.1; Mattie, 3121; Sarah, 6169; Daniel A., 3682; Christian A., 3683; Susan A., Aug. 9, 1885—.

3681.1, Annie Miller⁷, 3681, Yoder, Kansas, was b. Oct. 27, 1876, and m. George Stutzman.

Daniel, Daniel, Anna, John,

Abner,

Annie, Magdalena, Henry, Joseph,

Daniel,

Jacob.

Catherine, Catherine, Magdalena, Anna, John,

Reuben, Rebecca, Catherine, Anna, John,

Mattie,

Jacob.

Susan, Magdalena, Susan, Joseph, Peter, Joseph,

3682, Daniel A. Miller⁷, 3681, Bucklin, Kansas, and Mattie Schrock⁷, 3666, were m. He was b. July 25, 1882. Christian, 1907—; Reuben, 1909—.

3683, Christian A. Miller⁷, 3681, Yoder, Kansas, was b. July 7, 1883, and m. Dec. 20, 1907, Polly Wengerd. Lizzie, Dec. 6, 1908—.

3684, Solomon L. Miller⁶, 3671, Hubbard, Oregon, was b. Sept. 30, 1857, at Middlebury, Ind., and m. June 12, 1880, in Howard Co., Ind., by Bishop David Hochstetler, Mattie Christner, dau. of Peter and Barbara (Haus) Christner, Aurora, Oregon. Amish church. Barbra Delila, 3685; Samuel S., Apr. 4, 1883—; Polly Elmira, 3686; Mary Ann, Aug. 9, 1887—; Katie Matilda, Apr. 25, 1890—.

3685, Barbra Delila Miller⁷, 3684, Aurora, Oregon, was b. Apr. 4, 1881, at Needy, Oregon, and m. Oct. 1, 1899, at Hubbard, Oregon, by Rev. A. P. Troner, Amos Kauffman, son of Daniel and Susan (Yoder) Kauffman, Hubbard, Oregon. Mennonite church. Samuel Melvin, June 18, 1900—; Laurance Reuben, Aug. 17, 1902—; Harley Amos, Jan. 9, 1905—; Roy Monroe, Apr. 4, 1907—.

3686, Polly Elmira Miller⁷, 3684, Brooks, Oregon, was b. Mar. 20, 1885, and m. Jan. 14, 1906, Harvey Kropf. Iven, Jan. 3, 1907—; Mabel Alice, Oct. 7, 1908—.

3687, David D. Miller⁶, 3671, Prescott, Arizona, was b. Apr. 20, 1860, in Indiana, and m. May 25, 1890, at Portland, Oregon, by Rev. Arthur J. Brown, Mary Howell, dau. of A. J. and Emley (Marter) Howell, Chetco, Oregon. Carpenter. Amish church.

3688, Samuel D. Miller⁶, 3671, Hubbard, Oregon, was b. Apr. 12, 1862, and m. Mariann Miller. Elnora, 3689; Iven, d. about 1900; Dewey, single.

3689, Elnora Miller⁷, 3688, Aurora, Oregon, m. Otto Blosser.

3690, Frany Miller⁶, 3671, Hubbard, Oregon, at death, was b. May 19, 1865, d. Feb. 12, 1886, and was m. to Jacob Christner. Levi.

Catherine, Daniel, Anna, John, Jacob.

3691, Catherine Miller⁶, 3477, Topeka, Ind., at death, was b. Oct. 31, 1831, near Berlin, Pa., d. May 10, 1903, of Brights disease, and m. Apr. 18, 1851, in Lagrange Co., Ind., by Isaac Smoker, Jacob Gary, son of Jacob Gary, b. in France, d. in Wayne Co., Ohio, and his wife Catherine Lapp, b. in France. Methodist church. Mary, 3692; Sarah, 3694.

3692, Mary Catherine Gary⁶, 3691, Topeka, Ind., was b. Feb. 23, 1862, near Hawpatch, Ind., and m. Dec. 12, 1880, at Hawpatch, Ind. by Rev. John Krupp, Moses Erwin Goshorn. Teacher of the piano. Methodist church. Italia Catherine Gary, 3693; Hernain Adaline Eliza, Mar. 3, 1886—; Von Beethoven, July 5, 1887—; Gary Wilhelm, June 25, 1890—.

3693, Italia Catherine Gary Goshorn⁷, 3692, Chicago, Ill., was b. Dec. 12, 1882, at Topeka, Ind., graduated from the Chicago Musical College, June 16, 1903, and m. June 14, 1903, at St. Joseph, Mich., Joel Wicker Dickenson, son of D. O. Dickenson, Georgetown, Wash., and his wife Mary Wicker.

3694, Sadie A. Gary⁶, 3691, Chicago, Ill., was b. Aug. 4, 1864, at Topeka, Ind., and m. Jan. 3, 1888, at Topeka, Ind., by Rev. Bell, John Charles Young, son of David and Sarah (Shaw) Young, Bedford, Iowa. Presbyterian church. Gary, Feb. 14, 1890—.

Catherine, Anna, John, Jacob.

3695, Catherine Miller⁴, 3062, Berlin, Pa., at death, was b. Oct. 12, 1796, near Berlin, Pa., d. Apr. 30, 1849, and in 1816 became the second wife of Christian Joder, Jr., who was b. Dec. 13, 1790, and d. Nov. 21, 1846, whose first wife was Elizabeth Miller, of fam. 1939, note, to whom he was m. in 1810. He was the son of Christian and Madlena (Troyer) Yoder, Berlin, Pa., of fam. 9179. Amish church, of which her husband was a minister and bishop. David, 3696; Christian, 3749; Magdalena, 3758; Catherine, 3773; Elizabeth, 3795; Sarah, 3820; Reuben, 3841; Rebecca, 3854; Delila, 3870.

3696, David C. Yoder⁵, 3695, Middlebury, Ind., at death, was b. Aug. 31, 1817, d. Nov. 24, 1887, of paralysis, m. Mar., 1838, in Somerset Co., Pa., by Bishop Christian Yoder, Jr., Susan Miller, dau. of Christian and Susan (Moser) Miller, Shanksville, Pa. Amish church. Polly, 3697; Rachel, 3700; Valentine, D., 3708; Ephraim, Aug. 5, 1842—Sept. 12, 1842, cholera infantum; Catherine, 3712; Levi D., 3717; David D., 3721; Jacob D., 3727; Christian, Apr. 14, 1848—Aug. 30, 1848, cholera infantum; Susan, 3734; Infant, Feb. 15, 1851—Feb. 15, 1851; Jeremiah D., 3737; Tobias D., 3742; Anna, 4073; Samuel, 3747.

3697, Polly Yoder⁶, 3696, Brunner, Ontario, Canada, at death, was b. Dec. 14, 1838, d. Nov. 4, 1872, of consumption, and was m. to John Roes. David, 3698; John, 3699.

3698, David Roes⁷, 3697, Brunner, Ontario, Canada, was b. Oct. 5, 1865, and m. Barbara Rath. Eli; John; Samuel; David; Nicholas; Lovina; Isaac; Daniel.

3699, John Roes⁷, 3697, Brunner, Ontario, Canada, was b. Oct. 7, 1867, in Tavistock, Ontario, and m. Dec. 16, 1890, Mary Nafziger, dau. of Samuel and Annie (Kneppes) Nafziger, Topping, Ontario. Amish church. Emma, Oct.

3693. Mary Wicker, the dau. of Joel Wicker, who d. at St. Joseph, Mich., about 1890, at one time quite wealthy, and gave to Chicago the Park bearing his name. His father was a Quaker minister in New Hampshire. Her mother was the granddaughter of Chief Shabonee, one of whose daus. m. Mr. Bailey, a French refugee, a nobleman who was obliged to leave France after the overthrow of the monarchy. See History of Porter Co., Ind.

3695. Elizabeth Miller was b. May 26, 1787, and d. Jan. 6, 1816. Their children, Barbara, April 10, 1811—Oct. 2, 1888, wife of Joseph Borntreger, of Lagrange Co., Ind., of fam. 9129; Benjamin, Nov. 21, 1812—Mar. 21, 1813; Lydia, wife of Daniel C. Nissley, of fam. 3088.

Christian Yoder, the son of Christian Yoder and Barbara Hooley, was b. in 1758, in Berks Co., Pa., and moved to Stoneycreek Tp., Somerset Co., with his father in 1776. His children are Madlena of fam. 7543; Marie, of fam. 7335; Abraham, 1782—. See fams. 2816 and 6400, for some of his descendants; Joseph, 1784—1863, see fams. 3952, 7868 and 9171, for descendants; Yost, 1786—1805; John, 1788—1837, m. Elizabeth Gindelsperger; Christian C., Dec. 13, 1790—Nov. 21, 1846; Solomon, 1793—; a descendant appears in fam. 2660; Jacob, 1795—1803; Sarah, 1797—1805; David, 1799—1801; Barbara, 1801—3; Jonathan, 1803—, m. Miss Plank; Anna, 1808—1848, m. John Borntreger, of fam. 9118.

28, 1894—; David N., Dec. 30, 1897—; Annie, Oct. 14, 1899—; Samuel, Dec. 7, 1904—; Noah, Mar. 18, 1907—.

Rachel, David, Catherine, Anna, John, Jacob.

3700, Rachel Yoder⁶, 3696, Middlebury, Ind., was b. Apr. 20, 1840, in Somerset Co., Pa., and m. Jan. 10, 1861, in the same county, by Jerry Glesner, J. P., Joseph Stutzman, son of Jacob and Fanny (Lehman) Stutzman, Middlebury, Ind. Amish church. Daniel J., 3701; Susan, 3703; Fanny, 6147; Jeremiah J., 3704; Levi J., 3705; Joseph R., 3706; David J., Feb. 24, 1877—Aug. 8, 1899, Brights disease; Anna, Feb. 8, 1881—May 29, 1881; Edward J., 3707.

Daniel, Rachel, David, Catherine, Anna, John, Jacob.

David, Jonas, Daniel, John,

Elizabeth, Magdalena, Joseph, Peter, Joseph, Jacob.

3701, Daniel J. Stutzman⁷, 3700, Nappanee, Ind., and Elizabeth Hochstetler⁶, 6145, were m. July 11, 1882. He was b. Sept. 5, 1862, and she Jan. 17, 1864. David, 3702; Magdalena, 3015; Joseph, May 23, 1889—; William, Dec. 26, 1890—; Levi, Oct. 16, 1892—; Daniel, Dec. 3, 1899—; Jonas, Jan. 4, 1902—; Fannie, Apr. 12, 1907—.

Daniel, Rachel, David, Catherine, Anna, John,

David, David, Jonas, Daniel, John, Jacob.

Elizabeth, David, Jonas, Daniel, John,

Magdalena, Joseph, Peter, Joseph,

Ida, Isaac, Manasses, Henry, John, Jacob.

3702, David D. Stutzman⁸, 3701, Nappanee, Ind., and Ida I. Hochstetler⁶, 5702, were m. July 20, 1904, at Nappanee, Ind. He was b. June 19, 1883, and she Aug. 23, 1885, at Nappanee, Ind. Amish church. Alvin D., Feb. 20, 1905—; Delbert E., Aug. 11, 1906—; Eli D., Feb. 14, 1909—.

3703, Susan Stutzman⁷, 3700, Middlebury, Ind., was b. May 13, 1864, and m. John Mast, of fam. 9133. Jacob; David; Joseph; Rachel; Fannie; Jeremiah.

Jerry, Rachel, David, Catherine, Anna, John, Jacob.

Lydia, Rebecca, Catherine, Anna, John, Jacob.

3704, Jerry J. Stutzman⁷, 3700, Kalona, Iowa, and Lydia S. Schrock⁶, 3854, Middlebury, Ind., at death, were m. He was b. Jan. 10, 1869, and she July 24, 1870. Amish church. Mary, Oct. 31, 1890—; Harvey, June 19, 1892—. He m. (2) Dec. 17, 1896, by Bishop Peter Kinsinger, Ida Gingerich, dau. of Jacob J. and Elizabeth Gingerich, Kalona, Iowa. Lizzie, Feb. 22, 1900—; Joseph, June 4, 1901—; Amelia, June 16, 1903—; Jacob, June 16, 1905—; Edward, Dec. 19, 1907—.

Levi, Rachel, David, Catherine, Anna, John, Jacob.

Lizzie, Magdalena, Susanna, Joseph, Peter, Joseph, Jacob.

3705, Levi J. Stutzman⁷, 3700, Thomas, Okl., and Lizzie Schrock⁷, 7616, were m. Jan. 19, 1893. He was b. May 22, 1871, and she Feb. 17, 1874. John; Rachel; Susan; Katie; Joseph; Martha; Lizzie; Levi; Gertie.

3706, Joseph R. Stutzman⁷, 3700, Reinert, Kansas, was b. Jan. 16, 1874, and m. Millie Miller. Fannie; Jeremiah; Amanda; Infant.

3707, Edward J. Stutzman⁷, 3700, Middlebury, Ind., was b. Nov. 11, 1883, and m. Feb. 5, 1907, Lizzie Schlabach, dau. of Simeon and Frances (Christner) Schlabach, Goshen, Ind. Raymon, May 24, 1908—.

Valentine, David, Catherine, Anna, John, Jacob.

Magdalena, Catherine, Magdalena, Anna, John, Jacob.

3708, Valentine D. Yoder⁶, 3696, Haven, Kansas, and Magdalena C. Miller⁶, 3940, were m. Mar. 20, 1864, by Joseph Miller. He was b. July 16, 1841, in Somerset Co., Pa., and she Nov. 7, 1845, in Holmes Co., Ohio. Amish church. Catherine, 6163; Christian, 3709; David, 3710; Daniel, 3711; Sarah, 3869; Annie, 6201.

Valentine, David, Catherine, Anna, John, Jacob.

Christian, Magdalena, Catherine, Magdalena, Mattie, Joseph, Susanna, Joseph, Peter, Joseph, Jacob.
 3709, Christian V. Yoder⁷, 3708, Haven, Kansas, and Mattie J. Miller⁷, 7621, were m. Oct. 26, 1886, by Christian J. Bontrager. He was b. Nov. 2, 1866, at Middlebury, Ind. Amish church. Elizabeth, 6189; Sarah Ann, 6202; Bessie C., Nov. 20, 1891—Apr. 7, 1894, scarlet fever; Rosa Edna, Dec. 15, 1893—; Daniel, Mar. 29, 1895—; Christie, Dec. 11, 1896—; Mattie, May 7, 1898—Nov. 17, 1902, diphtheria; Susan, Apr. 1, 1901—; Annie, Jan. 8, 1905—; William, Sept. 1, 1906—.

Valentine, David, Catherine, Anna, John, Jacob.

David, Magdalena, Catherine, Magdalena, Kate, Magdalena, Susanna, Joseph, Peter, Joseph, Jacob.
 3710, David V. Yoder⁷, 3708, Haven, Kansas, and Katie Schrock⁷, 7616, were m. Jan. 1, 1891, by Rev. Henry Miller. He was b. Oct. 23, 1870, and she Aug. 14, 1872, at Schrock, Ind. Amish church. Mattie, 6203; Susan, June 29, 1894—; Valentine, Apr. 1, 1896—; Sarah, Nov. 3, 1898—; Lizzie, Aug. 21, 1900—; Adie, Oct. 11, 1902—; Clara, Feb. 13, 1905—; Levi, Mar. 13, 1907—.

Valentine, David, Catherine, Daniel, Anna, John, Jacob.

Magdalena, Catherine, Magdalena, Susan, Christian, Susanna, Joseph, Peter, Joseph, Jacob.
 3711, Daniel M. Yoder⁷, 3708, Haven, Kansas, and Susan C. Miller⁷, 7642, were m. May 2, 1895. He was b. Oct. 11, 1873, and she Apr. 2, 1876. William, July 7, 1897—; Annie, May 5, 1900—; Katie, Jan. 31, 1903—; Christian, Jan. 17, 1905—; Felty, Apr. 4, 1906—.

3712, Catherine Yoder⁶, 3696, Conway, Kansas, was b. Oct. 31, 1843, in Somerset Co., Pa., and m. Nov. 12, 1862, at Shanksville, Pa., by Rev. Abner Yoder, Moses Stutzman, son of Jacob and Fannie (Lehman) Stutzman, Roxbury, Pa. German Baptist church. David, Sept. 20, 1865—; Jesse, 3713; Ella, 3714; B. Franklin, 3715; Henry M., 3716; John B., Dec. 21, 1876—; Jacob M., May 5, 1880—; Anna, Jan. 26, 1884—; Mattie, Apr. 1, 1886—.

3713, Jesse A. Stutzman⁷, 3712, Belleville, Kansas, was b. Oct. 27, 1867, in Elkhart Co., Ind., and m. Dec. 27, 1893, at Beatrice, Neb., by Rev. H. G. Wilcox, Rosa Holiday, dau. of Homer B. and Jennie (Falwell) Holiday, Beatrice, Neb. Class leader, trustee and steward in the Methodist church. Hazel Minerva, Mar. 28, 1896—; Ival Jesse, Aug. 9, 1907—.

3714, Ella Stutzman⁷, 3712, Conway, Kansas, was b. Apr. 9, 1870, and m. William Eash, who d. about 1894. Maud, Aug. 8, 1892—.

3715, B. Franklin Stutzman⁷, 3712, McPherson, Kansas, was b. Dec. 20, 1872, at Tuscola, Ill., attended McPherson College 1893-7, and m. Mar. 25, 1903, at Harlan, Iowa, by Rev. J. J. Yoder, Julia Strohm, dau. of C. H. and Julia (Amick) Strohm, Harlan, Iowa. Merchant. Deacon in German Baptist church. Flossie Maurine, Feb. 2, 1904—; Dwight Franklin, Aug. 12, 1906—.

3716, Henry M. Stutzman⁷, 3712, McPherson, Kansas, was b. Oct. 10, 1875, at Lintner, Ill., and graduated from the Normal course in McPherson College. He m. Sept. 7, 1902, at McPherson, Kansas, by Elder Edward Frantz, Ollie J. Brubaker, dau. of I. S. and Adaline (Nead) Brubaker. Farmer and teacher. Deacon in the Church of the Brethren. Rolland Vivion, Aug. 4, 1903—; Royal Myron, Nov. 12, 1905—; Henry Dale, June 10, 1908—.

3717, Levi D. Yoder⁶, 3696, Parnell, Iowa, was b. Dec. 5, 1844, in Somerset Co., Pa., and m. (1) Feb. 22, 1868, in Johnson Co., Iowa, by Bishop Abner Yoder, Catherine Lehman, b. Apr. 8, 1849, in Cambria Co., Pa. Amish

church. Anna, Sept. 30, 1869—Oct. 10, 1885, typhoid fever; Magdalena, Aug. 13, 1872—June 20, 1876, scarlet fever; Sarah, June 28, 1875—. M. (2) Jan. 30, 1877, in Johnson Co., Iowa, by Bishop Abner Yoder, Lydia Swartzendruber, b. Oct. 26, 1858, dau. of George and Mary (Shetler) Swartzendruber, Wellman, Iowa, or Shetler Gen. Fam. 21. George, 3718; Mary, 3719; Katie, 3720; David, Sept. 21, 1884—; Jacob, Jan. 13, 1887—; Henry, July 13, 1889—; John, Jan. 1, 1892—; Ezia, Sept. 26, 1894—; Raymon, Jan. 27, 1897—; Vernon, Apr. 1, 1903—.

3718, George L. Yoder⁷, 3717, Parnell, Iowa, was b. Nov. 16, 1878, at Sharon Center, Iowa, and was m. Jan. 12, 1902, by Bishop William K. Miller to Lena Grabill, dau. of Jacob and Hannah (Overholt) Grabill, Oakland City, Ind. Amish church. Ada, Oct. 7, 1902—; Lydia, July 6, 1904—.

3719, Mary Yoder⁷, 3717, Wellman, Iowa, was b. Oct. 2, 1880, at Sharon Center, Iowa, and m. Feb., 1905, by Bishop W. W. Miller, Jacob E. Swartzendruber. Amish church. Daniel, Dec. 2, 1903—; Erma May, Nov. 28, 1905—.

3720, Katie Yoder⁷, 3717, Parnell, Iowa, was b. Jan. 1, 1883, at Sharon Center, Iowa, and m. Dec. 23, 1900, in Upper Deercreek church, by Bishop William Miller, Joseph Kauffman, son of Eli and Magdalena (Eash) Kauffman. Amish church. Ralph Emerson, Mar. 3, 1902—; George Washington, Dec. 1, 1903—; Mary Ellen, Feb. 9, 1906—; Loyal Jay, Feb. 12, 1908—.

David, David, Catherine, Anna, John, Jacob.

Abraham, Daniel, Anna,

Fanny, Leah, Veronica, Henry, John, Jacob.

3721, David D. Yoder⁶, 3696, Windom, Kansas, and Fanny A. Miller⁶, 3617, were m. Feb. 21, 1869, at Shanksville, Pa., by Rev. George Schrock. He was b. Mar. 24, 1846, and she Feb. 11, 1852, at Shanksville, Pa. Mennonite church. Gnagey Gen. Fam. 410. Nancy, Feb. 12, 1870—Feb. 14, 1870; Phœbe, Mar. 25, 1871—July 9, 1871; Charles, 3722; Daniel, July 24, 1873—Sept. 30, 1874; Abraham, 3723; Anna, 3724; Joseph, Dec. 17, 1877—July 26, 1879, diphtheria; Frank, Dec. 15, 1879—; Susie, 3725; Samuel, 3726; Ora, Feb. 1, 1887—; Sadie, Nov. 13, 1888—; Saloma, Oct. 29, 1890—; Edward, May 18, 1893—.

3722, Charles D. Yoder⁷, 3721, Wichita, Kansas, was b. May 9, 1872, and m. Aug. 27, 1899, Susie Heatwole, dau. of Reuben and Margaret (Kilmer) Heatwole, Windom, Kansas. Lawrence Jay, Aug. 20, 1900—; Phœbe Ethel, Jan. 26, 1903—; Ada Fern, Feb. 8, 1905—; Tillman Merle, Jan. 23, 1907—.

3723, Abraham D. Yoder⁷, 3721, Haven, Kansas, was b. Feb. 12, 1875, in Elkhart Co., Ind., and m. Nov. 30, 1898, at Great Bend, Kansas, Minnie Harbold, dau. of George and Mary C. (Thomas) Harbold, Ellinwood, Kansas. Merchant. Trustee and Asst. S. S. Supt. in Methodist church. Glen Eugene, Mar. 15, 1900—; Howard Willis, July 27, 1901—; Dayton Theodore, Sept. 10, 1905—.

3724, Anna Yoder⁷, 3721, Windom, Kansas, was b. Oct. 5, 1876, and m. Dec. 8, 1897, at McPherson, Kansas, Jess M. Parsons, son of William and Mary (Young) Parsons. West Liberty church. Nora, Aug. 31, 1899—; Cora, Nov. 23, 1902—; Onie Ralph, July 6, 1905—; Frances, Feb. 23, 1907—.

3725, Susie Yoder⁷, 3721, Conway, Kansas, was b. Feb. 8, 1882, in McPherson Co., Kansas, and m. Oct. 23, 1902, at her home, by Rev. C. S. Miller, Jesse R. Brunk, son of John W. and Minerva (Emery) Brunk. Mennonite church Willard Eugene, May 20, 1905—.

3726, Samuel D. Yoder⁷, 3721, Conway, Kansas, was b. Mar. 22, 1884, at Monitor, Kansas, and m. Feb. 21, 1907, at Cleveland, Ohio, by W. W. Ward.

J. P., Anna Dowalter, who was b. Sept. 1, 1889, the dau. of John Dowalter, Dundee, Ohio, and Anna Spahr, both natives of Switzerland. Esther Alice, Sept. 10, 1907—.

Jacob, David, Catherine, Anna, John, Jacob.

3727, Jacob D. Yoder⁶, 3696, Conway, Kansas, was b. Feb. 26, 1847, at Shanksville, Pa., and m. Sarah Yoder, the dau. of David and Sarah (Lehman) Yoder, Somerset, Pa. German Baptist church. Joseph, 3728; Mary, 3729; Elmer Ellsworth, 3730; Ira Daniel, 3731; Laura, 3732; W. H., 3733.

3728, Joseph J. Yoder⁷, 3727, Conway, Kansas, was b. Nov. 24, 1868, in Somerset Co., Pa., graduated from McPherson college, May, 1894, and m. at Grace Hill, Iowa, by Rev. S. J. Miller, Sadie Strohm, dau. of Charles and Sarah (Amick) Strohm, Harlan, Iowa. Teacher, farmer and minister. Bishop in the German Baptist church. Member of State Mission Board and of the General Mission Board of Church of the Brethren. Dayton R., Oct. 17, 1896—; Harlan J., Oct. 15, 1901—; Joe, Jan. 27, 1908—; Howard, Nov. 16, 1899—Nov. 14, 1900.

3729, Mary J. Yoder⁷, 3727, Conway, Kansas, was b. Dec. 26, 1870, and m. M. J. Mishler. Floyd Earnest, Sept. 23, 1893—; Werne S., Sept. 9, 1895—; Irene Ella, Dec. 16, 1900—; Galen Elvin, Mar. 29, 1905—; Ralph William, Oct. 2, 1909—.

3730, Elmer Ellsworth Yoder⁷, 3727, Conway, Kansas, was b. Feb. 19, 1873, and m. Apr. 6, 1899, Olive Rothrock, dau. of Isaac and Sarah (Bosserman) Rothrock, Batavia, Ill. Church of the Brethren. Loretta Mae, Oct. 19, 1900—; Neva Marie, Sept. 30, 1902—; Royal Francis, Dec. 13, 1907—.

3731, Ira Daniel Yoder⁷, 3727, Conway, Kansas, was b. June 10, 1878, and m. Emma Venaman. Merlin Dwight.

3732, Laura Yoder⁷, 3727, Conway, Kansas, was b. Jan. 28, 1881, and m. Sept. 17, 1903, Harry Murrey. Church of the Brethren. Chester Leroy, Aug. 31, 1905—; Edith May, May 24, 1908—.

3733, W. H. Yoder⁷, 3727, Conway, Kansas, was b. Jan. 4, 1883, and m. Sept. 18, 1907, Elva Herr, dau. of George T. Herr, Hope, Kansas, whose wife was an Engle. Church of the Brethren.

3734, Susan Yoder⁸, 3696, Berlin, Pa., at death, was b. Dec. 21, 1849, at Berlin, Pa., d. Apr. 14, 1873, and m. Valentine Lehman, son of Tobias and Susan (Sommers) Lehman. Susan, d. in infancy; Emma, 3735; Uriah, 3736.

3735, Emma Lehman⁷, 3734, Berlin, Pa., was b. Aug. 14, 1869, at Shanksville, Pa., and m. Oct. 13, 1891, Elmer Walker, son of William and Hannah (Miller) Walker, Berlin, Pa. German Baptist church. Lola May, 1893—; Russell; Eunice Ethel, 1898—; Emma Miriam, 1901—; Elmer Clayton, 1905—.

3736, Uriah S. Lehman⁷, 3734, Berlin, Pa., was b. Mar. 16, 1871, near Berlin, Pa., and m. June 24, 1894, at Berlin, Pa., by Rev. S. F. Reiman, Lizzie B.

3727. David Yoder, the son of John Yoder, and Barbara Yoder; the son of Christian Yoder and Barbara Hooley, of fam. 1389, note.

3734. Tobias Lehman, the son of Henry, son of Benedict Lehman. These were all b., raised and buried on the same farm.

3786. John F. Reiman, b. Feb. 5, 1843, in Stonycreek Tp., Somerset Co., Pa., the son of Jacob, b. July 1, 1813, the son of George Reiman, b. in 1768, and resided in Shade Tp., the son of Gottlieb Reiman, b. 1747, in Germany and founded the family in Somerset Co., Pa., some time prior to 1768. See Blackburn and Welfy's History of Bedford and Somerset Counties, Pa.

Reiman, b. Dec. 22, 1873, dau. of John F. and Sarah (Schrock) Reiman, Shanksville, Pa. German Baptist church. Elsie M., Feb. 18, 1895—Oct. 21, 1895, cholera infantum; John J., Oct. 27, 1896—Feb. 13, 1897, croup; Verda R., Jan.

3737, Jeremiah D. Yoder⁶, 3696, Haven, Kansas, was b. Mar. 10, 1852, and m. Jan. 26, 1875, Elizabeth Christner, dau. of Jacob and Elizabeth Christner, Goshen, Ind., at their death. Fanny, 3738; Jacob E., 3739; David J., 3740; Mary, Apr. 20, 1882—Feb. 6, 1888; Andrew, Apr. 1, 1885—July 18, 1901; Susan, 3741; Anna, Feb. 25, 1889—Aug. 15, 1889.

3738, Fanny Yoder⁷, 3737, Haven, Kansas, was b. Dec. 3, 1875, and m. Feb. 17, 1898, John M. Bontrager, who was b. Feb. 17, 1877, son of Daniel E. and Mary (Nissley) Bontrager, Haven, Kansas, of fam. 9135. Amish church. Elizabeth, Dec. 18, 1901—; Othny, Oct. 30, 1902—Sept. 9, 1903; Jeremiah B., June 22, 1904—; Mahlon B., Jan. 17, 1905—; Simon B., Oct. 28, 1907—; Emra B., Mar. 13, 1909—.

Jacob, Jeremiah, David, Catherine, Anna, John, Jacob.
Christian, Catherine, Magdalena, Anna, John, Jacob.
Anna, Polly, Rachel, Barbara, Joseph, Joseph,

3739, Jacob E. Yoder⁷, 3737, Haven, Kansas, and Anna Miller⁷, 3957, were m. Feb. 10, 1904. He was b. Aug. 23, 1877, and she Sept. 14, 1878. Toby, Jan. 4, 1900—; Edwin, Nov. 12, 1904—; Polly, July 21, 1906—; Lizzie, Feb. 7, 1909—.

3740, David J. Yoder⁷, 3737, Haven, Kansas, was b. Feb. 26, 1880, and m. Dec. 22, 1903, Lucinda Kauffman, dau. of David J. Kauffman, Hagarstown, Ill., at death and Barbara Gingerich. Amish church. Reuben, Sept. 22, 1904—; Ruth, Sept. 22, 1905—; Barbara, Nov. 28, 1906—; Lizzie, May 16, 1908—.

3741, Susan Yoder⁷, 3737, Haven, Kansas, was b. May 1, 1887, and m. Feb. 1, 1907, Daniel J. Headings, son of John Headings.

Tobias, David, Catherine, Anna, John, Jacob.
Jeremiah, Magdalena, Peter, Joseph,
Mary, Jacob.

3742, Tobias D. Yoder⁶, 3696, Shipshewana, Ind., at death, and Mary Ann Troyer⁶, 7546, were m. Mar. 22, 1873, by Joseph Miller, at Middlebury, Ind. He was b. May 26, 1853, near Berlin, Pa., d. Apr. 27, 1907, of consumption. She was b. May 3, 1854, in Howard Co., Ind. Amish church. Lizzie, 3743; Jerry, 3744; Mary, 3745; Clara, 1895; William, 3746; Moses, Oct. 13, 1889—; Tobias, Sept. 23, 1895—.

3743, Lizzie Yoder⁷, 3742, Yoder, Kansas, was b. Jan. 12, 1874, at Middlebury, Ind., and m. Thursday, Dec. 14, 1893, at Yoder, Kansas, by Bishop Jonas D. Borntreger, Rudolph M. Borntreger, son of Deacon Daniel E. and Mary (Nissley) Borntreger, Haven, Kansas, of fam. 9135. Amish church. Mary, Oct. 13, 1894—; Clara, Oct. 21, 1896—; Susie, June 30, 1899—; Jerry, May 13, 1902—; Willie, Feb. 18, 1906—.

3744, Jerry C. Yoder⁷, 3742, Shipshewana, Ind., was b. Jan. 31, 1879, near the same place, and m. June 14, 1906, at Middlebury, Ind., by Andrew Hostetler, Edith Yoder, dau. of Levi J. and Rachel (Yoder) Yoder, White Cloud, Mich. Mennonite church. Charles, 1907—.

3745, Mary Yoder⁷, 3742, Shipshewana, Ind., was b. June 13, 1881, and m. Apr. 2, 1902, Rudolph J. Kauffman, son of Jacob A. and Fannie D. (Miller) Kauffman, White Cloud, Mich. Fannie Mae, Jan. 29, 1903—; Ralph R., May 3, 1904—; Tobias R., Aug. 18, 1907—; Clara R., Feb. 28, 1909—.

3746, William T. Yoder⁷, 3742, Yoder, Kansas, was b. Jan. 15, 1886, and was m.

Samuel, David, Catherine, Anna, John, Jacob.

Lena, Elias, Jonathan, Henry, John, Jacob.

3747, Samuel D. Yoder⁶, 3696, Springs, Pa., was b. Apr. 5, 1856, at Shanksville, Pa., and m. (1) Mary M. Ash, who d. in June. Amish church. Lena S., 3748; Eli S., Oct. 2, 1885—. He m. (2) June 24, 1900, Lena E. Hostetler⁶, 4830, who was b. there Nov. 21, 1874. Nettie May, May 5, 1901—; Daniel S., Feb. 27, 1904—; Jacob S., July 13, 1906—.

3748, Lena S. Yoder⁷, 3747, Kalona, Iowa, was b. May 31, 1885, and m. Jan. 18, 1906, Jacob Gingerich, Jr., who was b. Mar. 31, 1880, the son of Jacob J. Gingerich, Kalona, Iowa, and Elizabeth Gingerich. Eli J., Oct. 27, 1906—; Barbara J., Oct. 15, 1908—.

Christian, Catherine, Anna, John, Jacob.

3749, Christian Yoder⁵, 3695, McPherson, Kansas, at death, was b. May 24, 1819, d. Feb. 6, 1902, and was m. to Catherine Hershberger. Barbara, 3590; Noah⁷ C., 3750; Lydia, 3753; Harriet, 3755; Sarah, d. single.

3750, Noah C. Yoder⁶, 3749, Shipshewana, Ind., at death, was b. Jan. 14, 1844, in Lagrange Co., Ind., d. Feb. 26, 1897, m. Mar. 22, 1866, in Lagrange Co., Ind., Anna Mary Margaret Lambright, dau. of Peter Lambright. Lutheran church. Albert Christian, 3751; Irwin, deceased; James Michael, 3752; Rollin Otis, Winona Lake, Ind.; Sylvia Amelia, 3507.

3751, Dr. Albert Christian Yoder⁷, 3750, Goshen, Ind., was b. Nov. 11, 1867, near Shipshewana, Ind., graduated from the Indiana State Normal School in 1893, the Indiana University in 1899, and Rush Medical College in 1902. M. Dec. 25, 1894, at Vincennes, Ind., by Rev. T. S. Scott, Flora Marie Brookie, dau. of James Samuel and Mary Ellen (McCord) Brookie, Goshen, Ind. Physician and surgeon. Secretary City Board of Health. Steward and member of the Methodist church. Dwight Brookie, June 27, 1896—; Albertine Marie, Jan. 11, 1903—.

3752, James M. Yoder⁷, 3750, Shipshewana, Ind., was b. Aug. 29, 1873, at same place, and m. there Nov. 20, 1894, by Rev. Benjamin Leer, Ella Large, dau. of Samuel E. and Nancy Jane (Reichard) Large, Glenmore, Ohio. Congregational church. Charles Frederick, Jan. 26, 1893—; Mabel, Aug. 6, 1895—; Antoinette, Dec. 5, 1896—; Dewey Duayne, Jan. 6, 1897—; Rollin Albert, June 19, 1900—; James Williard, May 19, 1902—.

3753, Lydia Yoder⁶, 3749, Jet, Okl., was b. Sept. 6, 1853, and m. May 24, 1877, John C. Bontrager, the son of Christian Bontrager, who d. Mar. 16, 1907, at Inman, Kansas, and Elizabeth Bomgardner, of fam. 9140. Catherine, 3527; Noah, 3754; Lydia Maude, Mar. 12, 1890—; Abraham, Aug. 17, 1892—.

3754, Noah Bontrager⁷, 3753, Jet, Okl., was b. Feb. 12, 1884, near Inman, Kansas, and m. May 6, 1906, at Canton, Kansas, by Rev. George B. Landis, Clara Landis, dau. of Jacob and Elizabeth (Smith) Landis, Canton, Kansas. Mennonite church. Herald, Mar. 16, 1908—.

3755, Harriet Yoder⁶, 3749, Elkhart, Ind., was b. Feb. 28, 1857, in Lagrange Co., Ind., and m. Oct. 6, 1876, by Rev. B. F. Leer, Levi D. Mishler, son of Daniel Mishler, who d. at Schrock, Ind., and Leah Miller who was b. Dec., 1817. Methodist Protestant church. Dellia, 3756; Manly, 3751; Makton, Aug. 16, 1880—; Janet, Mar. 5, 1883—; Grover C., Oct. 6, 1884—; Martin, May 12, 1887—Jan. 18, 1888; Harriet May, May 1, 1897—.

3756, Dellia Mishler⁷, 3755, Youngstown, Ohio, was b. Feb. 10, 1877, and m. L. E. Carson.

3757, Manly Mishler⁷, 3755, Three Oaks, Mich., was b. Aug. 23, 1880, and m. C. P. McKee.

Magdalena, Catherine, Anna, John, Jacob.

3758, Magdalena Yoder⁶, 3695, Middlebury, Ind., at death, was b. June 11, 1821, in Somerset Co., Pa., d. Jan. 3, 1861, of consumption, and m. Jan. 3, 1841, Joseph C. Yoder, who was b. Nov. 20, 1819, and d. Sept. 4, 1863. Amish church. Cornelius, Oct. 24, 1841—July 27, 1850; Fannie, 3759; Christian, 3761; Catherine, Feb. 1, 1847—Nov. 25, 1872; Simon, 3762; Joseph, 3767; Barbara, 3768; Magdalena, 3770; Peter, May 2, 1857—May 3, 1857; Seth, June 18, 1859—May 2, 1887. Joseph C. Yoder m. (2) Dec. 24, 1861, Susannah Egli. Their son Noah, Nov. 4, 1862, m. Feb. 5, 1891, Fanny King, Shipshewana, Ind.

3759, Fannie Yoder⁶, 3758, Emma, Ind., at death, was b. Feb. 25, 1843, d. Apr. 11, 1889, of pneumonia, and m. June 20, 1878, Daniel J. Hershberger, d. May 29, 1896, of consumption, the son of Joseph and Fannie (Miller) Hershberger, Emma, Ind. Amish church. Joseph, Apr. 8, 1880—Sept. 19, 1880; David D., Aug. 13, 1881—; Samuel S., 3760; Mary M., May 28, 1884—.

3760, Samuel S. Hershberger⁷, 3759, Garden City, Mo., was b. May 13, 1883, near Emma, Ind., and m. Jan. 17, 1907, at the bride's home, by Bishop J. J. Hartzler, Mabel Hartzler, dau. of Amos J. and Mattie Hartzler, Harrisonville, Mo. Hertzler Gen. Fam. 236. Amish church. Sarah Alma, Oct. 12, 1907—.

3761, Christian S. Yoder⁶, 3758, Lagrange, Ind., at death, was b. Apr. 21, 1845, d. Feb. 25, 1908, and m. Jan. 28, 1864, Mary Miller who was b. Apr. 27, 1846, the dau. of Samuel D. and Fannie (Baumgardner) Miller, Emma, Ind.

Simon, Magdalena, Catherine, Anna, John, Jacob.

Fanny, Fanny, Sarah, John, John, Jacob.

3762, Simon Yoder⁶, 3758, Lagrange, Ind., at death, and Fanny Miller⁶, 1424, were m. Oct. 4, 1868. He was b. May 20, 1848, and d. Feb. 23, 1894. She was b. Aug. 10, 1846. Amish church. Jacob S., 3763; Albert H., 3764; Barbara, May 21, 1873—May 30, 1874; Fannie, 2006; Simon S., 3765; Edna M., 2088; Ida May, 3766.

3763, Jacob S. Yoder⁷, 3762, Topeka, Ind., was b. July 7, 1869, in Eden Tp., Lagrange Co., Ind., and m. Dec. 22, 1892, at Topeka, Ind., by Rev. John Kurtz, Libbie Hartzler, dau. of Samuel Hartzler who d. Feb. 28, 1889, and Sallie Smoker who d. Apr. 9, 1907. Hertzler Gen. Fam. 241. Amish church. Velma, June 23, 1895—; Iva May, Mar. 4, 1901—.

3764, Albert H. Yoder⁷, 3762, Sterling, Colo., was b. Oct. 1, 1871, and m. July 30, 1891, Nellie Atwater, dau. of Myron and Anna (Brimley) Atwater, Lagrange, Ind. Received degree of Bachelor of Science from Valparaiso University; Master of Pedagogy, A. B. and A. M. from the University of Denver.

3765, Simon S. Yoder⁷, 3762, Middlebury, Ind., was b. May 5, 1878, in Lagrange Co., Ind., and m. May 14, 1899, at Middlebury, Ind., by Bishop D. J. Johns, Sarah Troyer, dau. of Samuel Troyer who d. in 1887, at Middlebury, Ind., and his wife Katherine Hershberger, who later m. Jacob Hostetler,

3758. Joseph C. Yoder, the son of Christian Yoder (June 24, 1787—Nov. 17, 1867) and his wife, Judith (July 24, 1787—Nov. 8, 1832). Their children: Stephen (Nov. 5, 1812—April 26, 1850); Jacob (Sept. 2, 1814—Mar. 6, 1898); Tobias (Jan. 25, 1816—Feb. 13, 1875); Peter (Dec. 25, 1817—d. in infancy); Joseph; John (Aug. 25, 1821—May 22, 1906); Valentine (Aug. 25, 1821—May 8, 1890); Daniel (Dec. 21, 1824—Jan. 25, 1885); son and dau. (Dec. 31, 1827). His second wife, Fannie, was b. 1800. Their children, Moses (Mar. 16, 1837—); Elizabeth (Mar. 22, 1839—).

Christian Yoder, the son of Jacob Yoder, the son of Christian Yoder and Barbara Hooley. See fams. 4135.

Middlebury, Ind., of fam. 2086. Deacon, minister and member of the Mennonite church. Fannie Fern, May 29, 1900—; Ruby Catherine, May 7, 1904—; Mabel Marie, Dec. 24, 1906—.

3766, Ida Yoder⁷, 3762, Topeka, Ind., was b. Oct. 13, 1883, in Lagrange Co., Ind., and m. Sept. 6, 1905, at Shippshewana, Ind., by Rev. J. C. Lehman, Leroy D. Hertzler, son of Levi S. and Katie (Morrell) Hertzler, Topeka, Ind., whose fam. is given in part in Hertzler Gen. Fam. 162. President of C. E. Society, S. S. teacher and member of the New Mennonite church.

3767, Joseph C. Yoder⁶, 3758, Middlebury, Ind., at death, was b. Oct. 19, 1850, d. Aug. 16, 1892, of consumption, and m. Sarah Miller, b. Nov. 27, 1853, near Davidsville, Pa., dau. of John S. Miller, Middlebury, Ind., b. Mar. 26, 1829, d. Dec. 18, 1893, whose wife was an Eash. Amish church. Magdalena, 3539; Ida, 7824; Fanny, Apr. 8, 1878—July 27, 1895.

3768, Barbara Yoder⁶, 3758, Garden City, Mo., was b. Aug. 20, 1852, at Middlebury, Ind., and m. July 13, 1873, in Lagrange Co., Ind., by Bishop Jonas C. Yoder, Samuel K. Yoder, son of Christian and Fannie (Kauffman) Yoder, West Liberty, Ohio. Amish church. Charley, July 18, 1874—July 25, 1874; John W., June¹⁷, 1875—Apr. 22, 1877; Levi, June 6, 1877—Oct. 19, 1881; Delos F., 3769; Joseph E., July 19, 1881—Mar. 18, 1887; Amanda, 7738; Eli T., Sept. 29, 1885—; Mary, July 2, 1887—Aug. 29, 1887; Andrew, July 2, 1887—Sept. 25, 1887; Ida May, Dec. 18, 1893—.

3769, Delos F. Yoder⁷, 3768, Harper, Kansas, was b. May 25, 1879, at Lima, Ind., and m. Oct. 30, 1902, at Garden City, Mo., by Rev. D. W. Britton, Sadie R. Plank, dau. of John and Sarah (King) Plank, Harper, Kansas. Mennonite church. Ethel Mabel, Feb. 5, 1903—; Ivan Lloyd, Sept. 5, 1904—; Floyd Eli, Sept. 10, 1906—; Wilbur Glenn, Feb. 29, 1908—.

3770, Magdalena Yoder⁶, 3758, Lagrange, Ind., was b. Aug. 18, 1854, in Lagrange Co., Ind., and m. Oct. 31, 1876, in Elkhart Co., Ind., by Eli Miller, Emanuel Weaver, son of David and Barbara (Kauffman) Weaver. Amish church. Samuel, 3771; Emma, Feb. 2, 1879—; Ida May, 3772; John, Oct. 29, 1884—; William, Jan. 24, 1887—; Irwin, July 24, 1888—Feb. 6, 1890; Joseph, Feb. 12, 1890—Jan. 12, 1891; Barbara, July 18, 1891—; Elmer, May 11, 1893—Sept. 9, 1893; Vinara Pearl, Aug. 10, 1895—; Daniel, Dec. 5, 1899—Dec. 16, 1899.

**Samuel, Magdalena, Magdalena, Catherine, Anna, John, Jacob.
Laura, Jacob, Catherine, Catherine, Anna, John, Jacob.**

3771, Samuel E. Weaver⁷, 3770, Goshen, Ind., and Laura Johns⁷, 3791, were m. Aug. 25, 1904. He was b. Feb. 26, 1877, and she Dec. 28, 1883. Stahley, Sept. 27, 1903—; Esther, June 3, 1905—Sept. 1, 1905; Rachel, June 4, 1909—.

3772, Ida May Weaver⁷, 3770, Archbold, Ohio, was b. Aug. 3, 1882, and m. Albert Sander who was b. June 25, 1884, the son of Henry and Jemima (Egly) Sander, Archbold, Ohio. Amish church.

Catherine, Catherine, Anna, John, Jacob.

3773, Catherine Yoder⁶, 3695, Goshen, Ind., was b. Apr. 13, 1825, at Berlin, Pa., and m. there Nov. 17, 1844, by Rev. Christian Yoder, John Johns, son of Joseph and Anna (Blough) Johns, Davidsville, Pa. Amish church. Judith, 3774; Rosina, 3780; Daniel J., 3781; Lena, 3785; Jacob J., 3791; Amanda, 3793; Katie, 3794.

3774, Judith Johns⁶, 3773, Archbold, Ohio, at death, was b. Apr. 11, 1847, near Davidsville, Pa., d. Feb. 27, 1906, and m. Martin Baer. Amish church.

Catherine, 3775; Abbie, 3776; Lucinda, 3777; Jemima, 3778; Mary Ann, Sept. 12, 1885—; Amanda, 3779; Cora, July 15, 1892—.

3775, Catherine Baer⁷, 3774, Topeka, Ind., was b. Nov. 17, 1872, in Iowa Co., Iowa, and m. Oct. 18, 1904, near Archbold, Ohio, by Bishop Christian Stuckey, Abraham D. Miller, son of David J. and Pauline (Yoder) Miller, Topeka, Ind. Mennonite church. Floyd, Aug. 28, 1905—Oct. 21, 1905, cholera infantum; Perry, Aug. 2, 1906—; Earl, Oct. 10, 1907—; Inah, Dec. 18, 1908—; Martin, Aug. 2, 1910—.

3776, Abbie L. Baer⁷, 3774, Archbold, Ohio, was b. Apr. 12, 1878, near Parnell, Iowa, and m. Dec. 20, 1900, at Archbold, Ohio, by Christian S. Stuckey, Albert Wyse, who was b. Jan. 28, 1879, the son of Daniel J. and Mattie (Sander) Wyse, Archbold, Ohio. Amish church. Edwin B., July 14, 1902—; Daniel M., Dec. 7, 1903—; Oscar A., July 9, 1905—; Monroe B., Mar. 15, 1907—; Lester, Jan. 29, 1909—.

3777, Lucinda Baer⁷, 3774, Archbold, Ohio, was b. July 2, 1880, and m. Ira Baer. Earlis Franklin, June 3, 1902—.

3778, Jemima Baer⁷, 3774, Archbold, Ohio, was b. Oct. 8, 1882, in Iowa Co., Iowa, and m. Apr. 24, 1902, by Bishop C. S. Shuckey, Ephraim Grieser, son of Christian Grieser, Archbold, Ohio, and his wife Fanny. Amish church. Laura J., Feb. 17, 1903—; Almeda F., Mar. 2, 1905—; Truman C., Feb. 24, 1909—.

3779, Amanda Baer⁷, 3774, Wauseon, Ohio, was b. June 7, 1888, and m. Dec. 1, 1907, Joseph Beck. Erma E., Jan. 31, 1909—.

3780, Rosina Johns⁸, 3773, Groveland, Kansas, was b. Nov. 4, 1848, in Somerset Co., Pa., and m. Apr. 27, 1871, by Rev. Eli Miller, John C. Hershberger, son of Christian and Susanna (Yoder) Hershberger, Middlebury, Ind. Mennonite church.

3781, Daniel J. Johns⁸, 3773, Goshen, Ind., was b. Sept. 8, 1850, in Somerset Co., Pa., and m. May 6, 1875, at Goshen, Ind., by Rev. Eli S. Miller, Nancy Yoder, dau. of John P. and Maria (Plank) Yoder, Goshen, Ind. Bishop of the Amish church. Elmer H., 3782; Ira S., 3783; Luella C., 3784; Ora D., Dec. 26, 1883—Feb. 20, 1885, brain fever; Otis N., June 1, 1889—; Ray O., Feb. 8, 1891—.

3782, Elmer H. Johns⁷, 3781, Middlebury, Ind., at death, was b. May 15, 1876, at Goshen, Ind., d. Apr. 14, 1902, and m. Sept. 9, 1900, Inah Kauffman. He d. of quick consumption. Mabel Marie, June 27, 1901—Aug. 27, 1902.

3783, Ira Samuel Johns⁷, 3781, Goshen, Ind., was b. July 10, 1879, at Elkhart Prairie, near Goshen, Ind., and m. Aug. 17, 1901, at Columbiana, Ohio, by Bishop John Burkholder, Elizabeth Rickert, dau. of Allen and Sarah (Lehman) Rickert, Columbiana, Ohio, whose fam. appears in the Fretz Gen. Mennonite church. Vivian Margaret, Jan. 3, 1903—; Vera Kathryn, Mar. 31, 1905—.

3784, Luella Johns⁷, 3781, Goshen, Ind., was b. Apr. 15, 1885, and m. Dec. 18, 1904, Landon J. Pletcher, son of William W. and Nancy (Schrock) Pletcher, Goshen, Ind. Amish church. Lester William, Nov. 26, 1906—; Letha Nancy, June 10, 1908—.

3775. David J. Miller, b. in Holmes Co., Ohio, the son of David and Magdalena (Mishler) Miller, of Somerset Co., Pa., the son of David, also b. in Somerset Co., Pa. Magdalena Mishler, the dau. of Felty and Barbara (Lehman) Mishler. Pauline Yoder, the dau. of Christian and Anna (Eash) Yoder. See fam. 9158.

3785, Lena Johns⁶, 3773, Wauseon, Ohio, was b. Nov. 13, 1853, in Somerset Co., Pa., and m. May 29, 1870, Peter C. Schrock, son of Cornelius and Lena (Borntreger) Schrock, Shipshewana, Ind., of fam. 9120. Amish church. John L., 3786; Annas L., 3787; Daniel L., 3788; Katie E., 3789; Annie A., 3790; Ira L., Mar. 24, 1888—.

3786, John L. Schrock⁷, 3785, Middlebury, Ind., was b. Aug. 17, 1871, and m. July 3, 1892, Polly Kennel. Mary; Noah; Daniel; Katie; Henry; Levi; John; Peter.

3787, Annas L. Schrock⁷, 3785, Chickasha, Okl., was b. Jan. 25, 1873, and m. Oct. 21, 1894, Cordia Riley whose father is dead and whose mother is Sylvia Eddy. Sylvia Lena, Aug. 27, 1900—; Bessie Leah, Mar. 19, 1906—; Rosa Lee, Mar. 16, 1908—.

3788, Daniel L. Schrock⁷, 3735, Archbold, Ohio, was b. Jan. 29, 1876, and m. Jan. 7, 1900, Ida Ashleman. Serenis; Cletus; Leona; Priscilla.

3789, Katie E. Schrock⁷, 3785, Archbold, Ohio, was b. July 28, 1877, at Middlebury, Ind., and m. Dec. 18, 1900, in Elkhart Co., Ind., by Bishop P. Y. Lehman, Joseph N. Baer, son of John and Catherine (Nafzinger) Baer, Archbold, Ohio. Amish church. Viola May, Jan. 11, 1902—; Clara Magdalena, June 17, 1904—; Luella Mary, May 4, 1906—.

3790, Annie A. Schrock⁷, 3785, Archbold, Ohio, was b. Sept. 6, 1881, in Lagrange Co., Ind., and m. Nov. 20, 1903, by Rev. Andrew J. Hostetler, Daniel J. Sander, son of Daniel J. and Barbara (King) Sander, Wauseon, Ohio. Amish church. Erie Joseph, Aug. 6, 1904—; Mabel Magdalena, Oct. 24, 1905—.

3791, Jacob J. Johns⁶, 3773, Middlebury, Ind., at death, was b. July 24, 1856, in Somerset Co., Pa., d. Dec. 30, 1894, of typhoid fever, and m. (1) Nov. 12, 1876, in Lagrange Co., Ind., by Eli S. Miller, Malinda Matilda Mehl, who d. Aug. 17, 1890, the dau. of Christian and Anna (Schrock) Mehl, Goshen, Ind., of fam. 4273. Amish church. John J., 3792; Oscar O., Feb. 15, 1879—Feb. 7, 1900, abscess and blood poison; Laura, 3771; Jacob H., Mar. 18, 1890—Feb. 11, 1892. M. (2) Feb. 15, 1891, Mary Suntheimer, now of Shipshewana, Ind. Abbie, July 28, 1892—Oct. 12, 1892; Hettie M., Apr. 24, 1894—.

John, Jacob, Catherine, Catherine, Anna, John, Jacob.

Moses, Catherine, Sarah, John, John, Jacob.

Barbara, Sarah, Catherine, Anna,

3792, John J. Johns⁷, 3791, Hydro, Oklahoma, and Catherine Stutzman⁷, 1622, were m. Nov. 3, 1898, in Johnson Co., Iowa, by Rev. Christian Weirey. He was b. Sept. 10, 1877, in Lagrange Co., Ind., and she Sept. 9, 1879, in Johnson Co., Iowa. He is a minister of the Amish church and both are members. By adoption, Paul Samuel, Dec. 20, 1906—.

3793, Amanda Johns⁶, 3773, Shipshewana, Ind., was b. June 30, 1860, in Somerset Co., Pa., and m. June 18, 1892, in Lagrange Co., Ind., by Jonathan Troyer, John E. Miller, son of John S. and Lydia (Eash) Miller, Middlebury, Ind. Mennonite church. Cora E., Mar. 11, 1883—; Freddie, Aug. 26, 1884—Feb. 7, 1888; Melvin, Dec. 15, 1886—Jan. 2, 1887; John S., Nov. 22, 1887—; Lydia, Dec. 16, 1889—; Emma, Apr. 11, 1892—; Roy, June 25, 1893—; Payson, Sept. 19, 1894—; Claud, May 22, 1896—; Ralph, June 3, 1900—.

3794, Katie Johns⁶, 3773, Fairview, Mich., was b. Feb. 13, 1868, and m. May 3, 1885, Eli A. Borntreger, son of Amos and Lydia (Miller) Borntreger, Pashan, Ind., of fam. 9141. Ray E., May 1, 1886—; Roy O., Aug. 31, 1887—Dec. 21, 1892; Ora Daniel, June 17, 1889—Oct. 7, 1889; Mabel E., Oct. 4,

1890—; Laura May, Nov. 14, 1892—Nov. 24, 1892; Otis Jay, June 13, 1894—; Ottis Clay, June 13, 1894—; Era Elmer, Apr. 19, 1896—; Floyd F., Nov. 13, 1900—; Charles H., Mar. 21, 1902—; Trueman T., Oct. 27, 1904—; Luella Fern, June 13, 1907—Feb. 3, 1908.

Elizabeth, Catherine, Anna, John, Jacob.

3795, Elizabeth Yoder⁶, 3695, Arthur, Ill., was b. Apr. 17, 1827, and m. May 14, 1848, Samuel Beachy, son of Jonas and Sarah (Gnagey) Beachy. Gnagey Gen. Fams. 260, 252. Beachy Gen. Fams. 170, 164. Amish church. Christian S., 3796; Sarah S., July 5, 1850—Nov. 20, 1864; Catherine S., 3800; Esther S., 3803; Solomon S., 3804; David S., 3806; Noah S., 3810; Jonas S., 3812; Cornelius S., 3813; Lydia S., 3816; Daniel S., 3817; Susanna S., 3718; Elias S., 3819.

3796, Christian S. Beachy⁶, 3795, Elklick, Pa., at death, was b. Jan. 28, 1849, d. Nov. 2, 1895, and m. Nov. 3, 1870, Sarah Hershberger, who was b. July 26, 1848, the dau. of Daniel and Sarah (Gnagey) Hershberger. Gnagey Gen. Fams. 83, 66, 261. Beachy Gen. Fam. 171. Minister in the Amish church. Elizabeth, 4810; Simon C., 3797; Amanda, 4809; Emanuel C., 3798; Mary C., June 19, 1876—Feb. 20, 1877; Barbara C., 3799; Anna C., 4818; Lydia C., 3069; Noah C., Jan. 11, 1883—; Savilla C., 4820; Fannie C., July 19, 1887—June 17, 1894; Menno C., May 5, 1889—; Sarah C.

3797, Simon C. Beachy⁷, 3796, Meyersdale, Pa., was b. July 22, 1872, at Cove, Md., and m. Jan. 14, 1900, by Bishop Moses D. Yoder, Sarah L. Tice, dau. of Jonas J. and Lydia E. (Yoder) Tice, Meyersdale, Pa. Amish church. Amanda S., Feb. 6, 1902—.

3798, Emanuel C. Beachy⁷, 3796, Centralia, Mo., was b. Mar. 27, 1875, at Elklick, Pa., and m. Oct. 22, 1899, in Lower Deercreek church, Amish, Iowa, by Bishop Jacob Swartzendruber, Ruhama Gingerich, dau. of Jacob D. and Lydia Gingerich, Centralia, Mo. Minister in the Amish church. Nettie, June 6, 1901—; Infant son, June 20, 1902—July 6, 1902; Christian E., May 11, 1903—; Lydia, Nov. 30, 1904—; Walter E., Sept. 24, 1906—; Allen E., Apr. 21, 1908—.

3799, Barbara C. Beachy⁷, 3796, Norfolk, Va., was b. June 23, 1877, and m. Dec. 20, 1896, Milton C. Yoder, the son of Elias A. and Elizabeth (Brenne-man) Yoder, Norfolk, Va. Eli M., Oct. 8, 1897—; Peter M., Apr. 11, 1899—Jan. 5, 1900; Effie M., July 20, 1900—Aug. 16, 1901; Elmer M., Mar. 13, 1902—; Norman M., Mar. 25, 1905—; Noah M., Sept. 2, 1906—Jan. 3, 1908; Simon M., July 23, 1908—.

3800, Catherine S. Beachy⁶, 3795, Springs, Pa., was b. Feb. 16, 1852, and m. by Bishop Joel Beachy, Elias S. Miller, the son of Samuel J. and Magdalena (Swartzendruber) Miller, Grantsville, Md. Beachy Gen. Fams. 353, 351, 172. Gnagey Gen. Fam. 264. Amish church. Norman, 3801; Nannie, June 7, 1882—; Matilda, 3802; Mintie, 2888; Irwin, Mar. 16, 1888—; Harry, May 4, 1890—; Eunice, June 29, 1895—.

3801, Norman E. Miller⁷, 3800, Springs, Pa., was b. Sept. 6, 1880, near Springs, Pa., and m. May 24, 1906, at Johnstown, Pa., by Rev. William C. Hershberger, Suie A. Hershberger, dau. of Jeremiah D. and Anne (Blough) Hershberger, Johnstown, Pa. Roy, Aug. 15, 1907—.

3802, Matilda Miller⁷, 3800, Springs, Pa., was b. Jan. 14, 1884, and m. Sept. 13, 1900, at Springs, Pa., by Daniel H. Bender, Charles F. Killins, son of Henry and Wilhelmina (Lish) Killins, Oakland, Md. Mennonite church. Elsie May, Jan. 6, 1902—; Martha Catherine, Oct. 7, 1904—; Walter Anderson, Nov. 12, 1905—; William Harrison, Nov. 12, 1905—.

3803, Esther L. Beachy⁶, 3795, Plain City, Ohio, was b. Oct. 11, 1853, in Allegany Co., Md., and m. Jan. 20, 1889, at Grantsville, Md., by Bishop Joel Beachy, Lafayette H. Miller, son of Henry J. and Maria J. (Yoder) Miller, Grantsville, Md. Gnagey Gen. Fam. 265. Beachy Gen. Fam. 174. Amish church. Noah L., Dec. 13, 1889—; Samuel L., Nov. 3, 1892—.

Solomon, Elizabeth, Catherine, Anna, John, Jacob.
Susan, Anna, Sarah, Joseph, John, Jacob.

3804, Solomon S. Beachy⁶, 3795, Garnett, Kansas, and Susan J. Miller⁶, 4474, were m. Feb. 15, 1883, by Bishop Christian Troyer. He was b. July 26, 1855, and she Mar. 11, 1859. Beachy Gen. Fam. 173. Gnagey Gen. Fam. 266. Amish church. Sarah, 3805; Jonas, Mar. 21, 1885—; Annie May, Dec. 15, 1886—; Jacob, Sept. 3, 1888—; Elizabeth, Aug. 13, 1890—; Samuel, Sept. 10, 1891—; Menno, July 15, 1893—; Son, Sept. 19, 1895—Sept. 21, 1895; David Mark, Apr. 25, 1897—; Joel, Mar. 17, 1900—; Mahlon, May 22, 1902—; Infant son, Oct. 15, 1904—Oct. 21, 1904.

3805, Sarah Beachy⁷, 3804, Garnett, Kansas, was b. Nov. 15, 1883, and m. Oct. 4, 1903, Perry E. Yoder. Minnie Alice, July 31, 1904—; Edward, Oct. 14, 1906—.

3806, David S. Beachy⁶, 3795, Arthur, Ill., was b. July 26, 1855, and m. Nov. 21, 1880, by Bishop Jonas J. Kauffman, Lydia Miller. Gnagey Gen. Fam. 267. Beachy Gen. Fam. 175. Amish church. Menno D., 3807; Elizabeth D., 3808; Samuel D., 3809; Matilda D., 2972; Elias D., Feb. 15, 1889—; Jacob D., Jan. 22, 1891—; Anna D., Aug. 25, 1892—; Simon D., Dec. 22, 1894—; Daniel D., Feb. 27, 1897—Mar. 7, 1897; Solomon D., Feb. 7, 1898—; Leah D., May 29, 1900—; Noah D., Feb. 6, 1903—; Catherine D., Sept. 16, 1907—.

3807, Menno D. Beachy⁷, 3806, Arthur, Ill., was b. Sept. 26, 1881, and m. Feb. 23, 1905, Emma D. Yoder who was b. Mar. 21, 1883, the dau. of Daniel M. and Susan M. (Kauffman) Yoder, Arthur, Ill. Joel M., Jan. 28, 1906—; Tillie M., Nov. 25, 1907—; Susan M., June 5, 1909—.

3808, Elizabeth D. Beachy⁷, 3806, Arthur, Ill., was b. Feb. 18, 1883, and m. Dec. 4, 1904, John D. Miller, son of Daniel W. and Mattie (Garver) Miller, Dundee, Ohio. Amish church. Fanny, Aug. 29, 1905—; Salome, Apr. 23, 1907—; Samuel, Mar. 20, 1909—.

Samuel, David, Elizabeth, Catherine, Anna, John, Jacob.
David, Daniel, Elizabeth, Frany,

Barbara, Catherine, Barbara, Veronica, Henry, John, Jacob.

3809, Samuel D. Beachy⁷, 3806, Arthur, Ill., and Barbara Schrock⁷, 2978, were m. Dec. 18, 1906, by Bishop Andrew Mast. He was b. Dec. 1, 1884, and she Mar. 24, 1885. Amish church.

Noah, Elizabeth, Catherine, Anna, John, Jacob.
Katie, Rachel, Barbara, Joseph, Joseph, Jacob.

3810, Noah S. Beachy⁶, 3795, Haven, Kansas, and Catherine Plank⁶, 7459, were m. Sept. 29, 1881, in Shelby Co., Ill., by Bishop Christian E. Borntreger. He was b. June 23, 1858, and she Sept. 25, 1860, in Elkhart Co., Ind. Amish church. Beachy Gen. Fam. 176. Lloyd, July 4, 1882—Apr. 28, 1897; Sarah, 4587; William, Mar. 28, 1886—; Lydia, 3811; Lizzie, June 12, 1893—; Susan, Apr. 23, 1895—; Samuel, Mar. 27, 1897—; Amanda, Nov. 11, 1899—; Mary, June 29, 1902—; John, Aug. 28, 1905—.

3811, Lydia Beachy⁷, 3810, Dodge City, Kansas, was b. Sept. 4, 1889, and m. Sept. 12, 1905, Andrew S. Miller who was b. Aug. 8, 1881, the son of Samuel B. and Lydia (Weirich) Miller, Hutchinson, Kansas. Amish church. Katie, Apr. 22, 1906—; Samuel, Mar. 30, 1908—.

Jonas, Elizabeth, Catherine, Anna, John, Jacob,
Fannie, Catherine, Joseph, Peter, Joseph, Jacob.

3812, Jonas S. Beachy⁶, 3795, Plain City, Ohio, and Fannie Miller⁶, 7786, were m. Aug. 6, 1885, in Newton Co., Ind., by Bishop David Hochstetler. He was b. Apr. 24, 1860, and she June 6, 1866, in Marshall Co., Ind. Beachy Gen. Fam. 177. Gnagey Gen. Fam. 269. Amish church. Samuel J., June 1, 1886—; Catherine J., 6368; Ananias J., Mar. 27, 1889—; Magdalena J., Apr. 24, 1891—; Bertha J., Nov. 30, 1892—; Elizabeth J., Jan. 14, 1895—; Benjamin J., Feb. 25, 1897—; Esther J., July 17, 1899—; Ezra J., July 29, 1901—; Jonas J., Jan. 17, 1904—; Joseph J., Mar. 2, 1906—.

3813, Cornelius S. Beachy⁶, 3795, Plain City, Ohio, was b. July 15, 1862, at Grantsville, Md., and m. Nov. 4, 1883, at Grantsville, Md., by Bishop Joel Beachy, Magdalena Swartzentruber, dau. of Jacob Swartzentruber who d. Sept. 29, 1881, and Elizabeth Hershberger who d. Feb. 21, 1874, at Grantsville, Md. Gnagy Gen. Fams. 270, 73, 71. Beachy Gen. Fam. 178, 198, 170. Ida C., 3814; Mary C., 3815; John C., Sept. 17, 1888—; Lucy C., Jan. 2, 1890—; Eli C., Dec. 10, 1891—; Noah C., Feb. 4, 1894—Dec. 17, 1898; Daniel C., Dec. 20, 1895—; Sarah C., Dec. 21, 1897—; Samuel C., July 28, 1900—; Elizabeth C., June 20, 1903—; Catherine C., Apr. 6, 1905—; Leah C., Nov. 13, 1907—Jan. 23, 1908.

3814, Ida C. Beachy⁷, 3813, Plain City, Ohio, was b. Sept. 26, 1884, and m. Nov. 23, 1903, John H. Eash, son of Tobias C. and Saloma (Garver) Eash. Levi J., Sept. 22, 1904—; Tobias J., Aug. 29, 1906—.

3815, Mary C. Beachy⁷, 3813, Plain City, Ohio, was b. Aug. 13, 1886, and m. Nov. 29, 1905, Benjamin Miller, the son of John P. Miller, who was b. Nov. 19, 1840, and d. Dec. 17, 1886, in Holmes Co., Ohio, and Lydia N. Weaver Lizzieann B., Nov. 20, 1906—; John B., Sept. 5, 1908—.

3816, Lydia S. Beachy⁶, 3795, Oakland, Md., was b. Aug. 17, 1864, in Iowa, and m. Jan. 27, 1884, at Grantsville, Md., by Bishop Joel Beachy, Daniel J. Swartzentruber, son of Jacob and Elizabeth (Hershberger) Swartzentruber, Grantsville, Md. Gnagey Gen. Fam. 72. Beachy Gen. Fam. 179. Amanda, 4769; Elizabeth, Oct. 18, 1885—Mar. 8, 1887; Catherine, Sept. 2, 1888—; Amelia, July 2, 1890—Sept. 30, 1891, drowned; Simon, Aug. 14, 1892—; Infant son, Aug. 14, 1892; Jacob, Dec. 11, 1894—; Henry, Nov. 21, 1898—Feb. 8, 1899; Harvey, Nov. 28, 1899—; Fannie, Feb. 22, 1903—.

3817, Daniel S. Beachy⁶, 3795, Meyersdale, Pa., was b. Aug. 29, 1866, and m. June 8, 1890, at Grantsville, Md., by Bishop Joel J. Miller, Amanda S. Miller, dau. of Samuel J. Miller, Springs Pa., who d. Sept. 15, 1906, and Magdalena Swartzentruber who came from Germany at six years of age. Minister in the Amish church. Gnagey Gen. Fam. 272. Beachy Gen. Fam. 180, 354½. Cora D., May 6, 1891—; Norman, Aug. 15, 1892—; Lucy, Nov. 9, 1893—; Samuel, Oct. 19, 1895—; Lizzie, Feb. 23, 1897—; Joel, Jan. 24, 1899—; Saloma, Jan. 2, 1901—; Tillie, Jan. 17, 1903—; Eli, Dec. 9, 1904—; Alvira, Nov. 6, 1906—; Simon, Dec. 19, 1907—.

3818, Susanna Beachy⁶, 3795, Plain City, Ohio, was b. Jan. 25, 1869, at Grantsville, Md., and m. Feb. 2, 1890, near Grantsville, Md., by Bishop Joel J. Miller, Christian J. Swartzentruber, son of Jacob and Elizabeth (Hershberger) Swartzentruber, Grantsville, Md., at death. Amish church. Gnagey Gen. Fams. 273, 75. Beachy Gen. 181, 200. Menno C., Nov. 18, 1890—Sept. 27, 1891; Lloyd C., Dec. 5, 1891—; Samuel C., Oct. 20, 1893—; Enos C., Sept. 14, 1895—; Lizzie C., May 20, 1897—Oct. 28, 1903; Norman C., Sept. 12, 1899—,

Jacob C., Aug. 9, 1901—; Anna C., Sept. 19, 1903—; Amanda C., Apr. 20, 1906—; Jonas Christian, Mar. 21, 1908—.

3819, Elias S. Beachy⁶, 3795, Garnett, Kansas, was b. Aug. 1, 1871, and m. Sarah D. Yoder.

Sarah, Catherine, Anna, John, Jacob.

3820, Sarah Yoder⁵, 3695, Kalona, Iowa, at death, was b. May 27, 1829, in Somerset Co., Pa., d. July 9, 1867, and m. Feb. 6, 1848, Frederick Schwartzendruber, b. Mar. 13, 1825, in Waldeck, Germany, d. July 5, 1895, the son of Jacob and Barbara (Esch) Schwartzendruber, Sharon Center, Iowa. Amish church. Barbara, 1622; Jacob F., 3821; Catherine, 3824; Gideon, Dec. 27, 1854—Sept. 24, 1858; Delila, 3831; Anna, 3835; Elias, 3838; Sarah, 5223; Valentine, 3839; Shem F., 3840; Helena, June 1, 1867—Sept. 22, 1867.

3821, Jacob F. Swartzendruber⁶, 3820, Kalona, Iowa, was b. Oct. 17, 1851, in Johnson Co., Iowa, and m. Dec. 31, 1872, in Johnson Co., Iowa, by Bishop Joseph Swartzendruber, Elizabeth Bender, dau. of Christian D. and Helena (Juengerich) Bender, Hartford, Kansas. Bishop of the Amish church. Henry, Jan. 16, 1873—July 23, 1882, diphtheria and croup, buried at Hubbard, Oregon; Daniel, 3822; Anna, Apr. 9, 1877—May 12, 1907, consumption, buried at Kalona, Iowa; Solomon B., Jan. 23, 1879—Jan. 10, 1905, consumption; Delila, 3823; Christian, Dec. 1, 1882—Dec. 9, 1892, Brights disease; Valentine, July, 1888—Aug. 24, 1906, inflammation of the brain.

3822, Daniel B. Swartzendruber⁷, 3821, Kalona, Iowa, was b. May 9, 1875, in Lyon Co., Kansas, and m. Dec. 16, 1900, in Johnson Co., Iowa, by Bishop William K. Miller, Annie Guengerich, b. Jan. 15, 1875, the dau. of Samuel D. and Barbara (Beachey) Guengerich, Wellman, Iowa, whose fam. appears in the Bitschee Gen. Fam. 364, and Gnagey Gen. Fam. 90. Annie's birth is not given correctly in either. Teacher, carpenter and farmer. Amish church. William Henry, Mar. 8, 1902—; Albert Lloyd, Nov. 24, 1903—; Mary Ruth, Apr. 27, 1905—; Martha Naomi, Oct. 17, 1906—; Jacob Frederick, July 19, 1909—.

3823, Delila Swartzendruber⁷, 3821, Kalona, Iowa, was b. Apr. 24, 1881, in Clackamas Co., Oregon, and m. Dec. 25, 1900, at Kalona, Iowa, by Bishop J. F. Swartzendruber, J. J. Litwiller, son of John and Catherine (Jantzi) Litwiller, St. Agatha, Ontario. Amish church. Anna, Oct. 20, 1902—; Jacob, May 12, 1904—; Ida, Mar. 17, 1906—; Dau., May 10, 1908; Harold, Aug. 26, 1909—.

3824, Catherine Swartzendruber⁶, 3820, Eagle Grove, Iowa, was b. Mar. 18, 1853, in Johnson Co., Iowa, and m. Mar. 5, 1871, in the same county, by Bishop Abner Yoder, Joseph C. Guengerich, son of Christian and Catherine (Stutzman) Guengerich, of Kalona, Iowa. Amish church. Elvira, 3825; Daniel, 3826; Edward, 3827; Frederick, 3828; Amos, 3829; Simon, 3830; Joseph, Jan. 18, 1887—; Walter, Sept. 18, 1888—; Emma, Aug. 5, 1891—; Ezra, Feb. 13, 1895—; Anna, d. 1876, in Johnson Co., Iowa; Christian, d. 1888, in same county.

3825, Elvira Gingerich⁷, 3824, Manson, Iowa, was b. Dec. 15, 1872, in Johnson Co., Iowa, and m. Oct. 22, 1902, in Wright Co., Iowa, by Bishop

3820. Jacob Schwartzendruber was b. May 5, 1800, in Waldeck, Germany, emigrated to America, landing at Baltimore May, 1833, living for a time in Somerset Co., Pa., and Garrett Co., Md., reached Johnson Co., Iowa, May 10, 1851, and was the first bishop of the Amish church in Johnson County, Iowa. His sons Joseph and Frederick were bishops in the same church.

John Birky, John Keiser. Amish church. Ora Melvin, Oct. 30, 1903—; Harley Franklin, Sept. 10, 1905—.

3826, Daniel Gingerich⁷, 3824, Mio, Mich., was b. Jan. 30, 1873, in Johnson Co., Iowa, and m. Feb. 11, 1894, at Sharon Center, Iowa, by Bishop Peter Kinsinger, Lydia Kauffman, dau. of Elias and Magdalena (Lehman) Kauffman. Amish church. Magdalena, Dec. 20, 1894—; Catherine, June 26, 1896—; Ralph, Sept. 5, 1897—; Amos, June 25, 1899—; Elias, Mar. 2, 1901—; Joseph, Apr. 17, 1903—; Edward, July 28, 1905—.

3827, Edward J. Gingerich⁷, 3824, Goshen, Ind., was b. Nov. 10, 1876, in Iowa Co., Iowa, and m. (1) Feb. 5, 1903, by Rev. David Kauffman, Lydia Bender, dau. of Daniel and Fannie (Roth) Bender, Goshen, Ind. Amish church. M. (2) Apr. 2, 1905, by Rev. Abraham Troyer, Mattie Kauffman, dau. of David and Barbara (Gingerich) Kauffman, Middlebury, Ind. Henry George, Feb. 22, 1906—; Rudy, Aug., 1907—.

3828, Frederick Gingerich⁷, 3824, Wayland, Iowa, was b. Sept. 15, 1878, near Green Center, Iowa, and m. Dec. 22, 1901, near Noble, Iowa, by Rev. Sebastian Gerig, Katie Leichty, dau. of Daniel and Barbara (Roth) Leichty, Noble, Iowa. Amish church. Daniel Lyman, Jan. 4, 1905—.

3829, Amos Gingerich⁷, 3824, Versailles, Mo., was b. July 21, 1880, and m. Sept. 17, 1905, Nannie Delilah Yoder, dau. of Jacob B. and Melinda (Wery) Yoder, Kalona, Iowa. Charity, Aug. 3, 1906—; Amos Leroy, Feb. 16, 1908—.

3830, Simon Gingerich⁷, 3824, Noble, Iowa, was b. July 15, 1882, and m. Oct. 25, 1904, Lena Schiatter, dau. of John and Katie (Miller) Schlatter, Wayland, Iowa.

Delila, Sarah, Catherine, Anna, John, Jacob.

3831, Delila Swartzendruber⁶, 3820, Eagle Grove, Iowa, at death, was b. Sept. 10, 1856, d. Dec. 13, 1899, and m. Apr. 28, 1878, William A. Kreider, now of Thomas, Okl., of fam. 5701, who was b. May 18, 1854. Amish church. Infant dau., 1879—d. in infancy; Sarah, 3832; Samuel, Nov. 15, 1882—; Eli, 3833; Arminda, 3834; Henry, Mar. 18, 1888—; Esther, 7792; Ida, July 10, 1892—; Frederick, July 8, 1894—; Alma, Feb. 5, 1897—; Delila, May 18, 1898—.

3832, Sarah Kreider⁷, 3831, La Junta, Colo., was b. Dec. 24, 1880, and m. Nov. 7, 1901, Rev. George Reber, who was b. Feb. 22, 1879, the son of David and Mary (Swartzendruber) Reber, Kalona, Iowa. Mennonite church. Virgil Boyd, Oct. 3, 1902—; Mary Delila, June 20, 1905—Feb. 20, 1908.

3833, Eli W. Kreider⁷, 3831, Estevan, Sask., was b. Aug. 23, 1884, and m. Dec. 23, 1903, Maria Olina Wenos, who was b. Feb. 12, 1881, in Norway, dau. of John and Marie (Mickelson) Wenos, Clarion, Iowa. Lila Marie, Sept. 30, 1904—; Erma Lucille, Feb. 19, 1909—.

3834, Arminda Kreider⁷, 3831, Clarion, Iowa, was b. Apr. 9, 1886, and m. Dec. 30, 1908, Herbert Franklin Goodale who was b. May 1, 1884, the son of Edwin Goodale and Elizabeth Boyles who d. Apr. 30, 1887. Methodist church.

3835, Anna Swartzendruber⁶, 3820, Eagle Grove, Iowa, was b. June 18, 1858, in Johnson Co., Iowa, and m. Feb. 23, 1879, by Bishop Frederick Swartzendruber, Christian S. Yoder, b. Feb. 21, 1853, in Holmes Co., Ohio, the son of Stephen D. Yoder, b. June 19, 1822, d. in Johnson Co., Iowa, and his wife Magdalena Yoder. Amish church. Sanford D., 3836; Samuel, Dec. 5, 1879—Mar. 14, 1898, consumption; Magdalena, 3837; Elmer, Mar. 7, 1887—; Ezra, May 31, 1888—; Joseph F., Nov. 3, 1890—; Emma, Oct. 1, 1891—; Elizabeth, Apr. 11, 1894—; Harrison, Jan. 22, 1896—; Cora Ann, Mar. 28, 1899—; Sarah, Oct. 4, 1900—.

3836, Sanford C. Yoder⁷, 3835, Mesa, Wash., was b. Dec. 5, 1879, at Sharon Center, Iowa, graduated from the Clarion, Iowa, high school June 9, 1901, and m. Sept. 3, 1903, at Iowa City, Iowa, by Bishop Christian Warey, Emma Stutsman, dau. of Eli C. and Anna (Marner) Stutsman; Iowa City, Iowa. Teacher and farmer. Mennonite church. Myron Stutsman, June 8, 1904—.

3837, Lena Yoder⁷, 3835, La Junta, Colo., was b. Feb. 27, 1882, in Johnson Co., Iowa, and m. Dec. 13, 1900, in Henry Co., Iowa, by Rev. S. Gerig, Joel S. Gingerich, son of Samuel S. and Barbara (Beachy) Gingerich, Wellman, Iowa. Mennonite church. Gnagey Gen. Fam. 90. Beachy Gen. Fam. 364, 279. Edna Blanche, Sept. 12, 1901—; Earl Raymon, Mar. 6, 1903—; Albert Lynn, July 23, 1904—.

3838, Elias Swartzendruber⁶, 3820, Eagle Grove, Iowa, was b. Nov. 12, 1859, in Johnson Co., Iowa, and m. in 1883, Sarah Knepp, dau. of Levi and Susan (Marner) Knepp, Kalona, Iowa. Amish church. Dora, Apr. 28, 1885—; Henry, Sept. 19, 1887—; Mary, May 25, 1890—; Ernest, Mar. 17, 1885—; Willis, Jan. 4, 1898—Mar. 8, 1899; John, Dec. 15, 1899—; Minnie, Mar. 18, 1902—; Martha, Feb. 26, 1904—.

Valentine, Sarah, Catherine, Anna, John, Jacob.

Daniel, Daniel, Anna, John,

Mary, Polly, Anna, Magdalena, Joseph.

3839, Valentine Swartzendruber⁶, 3820, Hydro, Oklahoma, and Mary Ann Rhode⁷, 3672, were m. Oct. 27, 1891, near Kalona, Iowa, by Bishop Peter Kinsinger. He was b. May 14, 1863, near Kalona, Iowa, and she Oct. 31, 1870, near the same place. Amish church. Nora, Oct. 24, 1892—; Alva, Apr. 1, 1894—; Polly, Apr. 2, 1898—; Frederick, Feb. 1, 1900—; Barbara, Apr. 17, 1902—; Mattie, Apr. 13, 1904—; Mary, July 6, 1906—.

3840, Shem Swartzendruber⁶, 3820, Centralia, Mo., was b. Aug. 26, 1865, near Kalona, Iowa, and m. Oct. 30, 1887, near Sharon Center, Iowa, by Bishop John L. Miller, Nancy J. Marner, dau. of Jacob and Leah (Knepp) Marner. Machinist and farmer. Amish church. Esther Cora, 5055; Salina Arvilla, Sept. 25, 1891—; Levi Raynold, Jan. 22, 1893—; Edward Frederick, Jan. 31, 1895—; Omer William, Aug. 15, 1897—; George Adam, Dec. 24, 1899—; Emit Earl, June 15, 1901—; Jacob Herbert, Nov. 5, 1904—; Shem Thomas, July 4, 1907—.

Reuben, Catherine, Anna, John, Jacob.

3841, Reuben Yoder⁶, 3695, Middlebury, Ind., was b. Jan. 9, 1831, in Somerset Co., Pa., and m. Apr. 1, 1851, in the same county, by Bishop Abner Yoder, Harriet Riehl, dau. of John and Elizabeth (Balsler) Riehl, Berlin, Pa. Amish church. Elizabeth, 3842; Samuel, 3846; Daniel, 3847; Mary, 3848; Menno, 3850; Moses, 3851; Peter, 3852; Abraham, July 9, 1872—Sept. 13, 1872, kidney and bladder trouble; Levi, 3853.

3842, Elizabeth Yoder⁶, 3841, Goshen, Ind., was b. Apr. 17, 1853, near Shipshewana, Ind., and m. July 9, 1876, at Shipshewana, Ind., by Rev. Samuel Leopold, Allen H. Miller, son of Josiah J. and Catherine (Darr) Miller, Bloomingdale, Mich. Mennonite church. Mary E., 3493; Acelia M., 3843; William Earl, 3844; Arthur R., Jan. 19, 1883—; Hattie A., 3845; Harry E., Aug. 30, 1890—.

3836. Eli C. Stutsman was b. Dec. 12, 1838, in Holmes Co., Ohio, the son of Christian Stutzman, whose wife was a Troyer. Anna Marner, the dau. of Jacob Marner, b. in Switzerland, came to America with his mother when 17 years of age. Jacob's father served in Napoleon's army and d. in the retreat from Moscow, before the birth of his only child.

3843, Acelia M. Miller⁷, 3842, Lagrange, Ind., was b. Feb. 9, 1879, near Lagrange, Ind., and m. May 26, 1898, at Lagrange, Ind., by Rev. Ernest E. Neal, John E. Kennedy, who d. Sept. 18, 1910, son of George Kennedy who d. Sept. 11, 1898, at Lagrange, Ind., and his wife Armenia Mason. Methodist church. Ruth Marie, Aug. 21, 1905—; Paul G., Mar. 26, 1907—.

Earl, Elizabeth, Reuben, Catherine, Anna, John, Jacob.

Jeremiah, Magdalena, Peter, Joseph,

Samuel,

Mary, Mary, Jonathan, John,

Mattie,

Jacob.

Fannie, Catherine, Fannie, Sarah, John, John,

3844, Earl Miller⁷, 3842, Goshen, Ind., and Mattie Troyer⁷, 7553, were m. Jan. 15, 1904, at Lagrange, Ind., by Rev. Yost C. Miller. He was b. Oct. 16, 1880, in Lagrange Co., Ind., and she Feb. 2, in the same county. Farmer and carpenter. Mennonite church.

3845, Hattie A. Miller⁷, 3842, Bloomingdale, Mich., was b. Jan. 24, 1887, and m. Mar., 1906, Jeremiah Brandeberry who was b. June 24, 1886, the son of John and Elida (Pollack) Brandeberry, West Liberty, Ohio. Mennonite church. Lawrence J., Sept. 27, 1908—.

3846, Samuel R. Yoder⁶, 3841, Lagrange, Ind., was b. Mar. 9, 1856, in Lagrange Co., Ind., and m. May 17, 1880, in the same county, by Rev. Benjamin Leer, Emma Lupold, dau. of Samuel and Elizabeth (Shirley) Lupold. Deacon in the Dunkard church. Pearl, Aug. 5, 1881—; Nellie, Oct. 21, 1883—; Roy and Ray, twins, June 1, 1886—.

Daniel, Reuben, Catherine, Anna, John, Jacob.

Etta, Mary, Susanna, Joseph, Joseph, Jacob.

3847, Daniel R. Yoder⁶, 3841, Goshen, Ind., and Etta Cripe⁶, 7465, were m. May 6, 1886, at Monitor, Kansas, by Rev. Frank Bradley. He was b. Apr. 27, 1858, at Lagrange, Ind., and she Nov. 10, 1867. Teacher, carpenter, farmer, retail implement, coal and feed trade. S. S. Supt. in German Baptist Brethren church. Perry A., Nov. 26, 1887—; Leroy, Oct. 26, 1889—.

3848, Mary Yoder⁶, 3841, Shippshewana, Ind., was b. Nov. 13, 1860, in Lagrange Co., Ind., and m. in the same county, by Lewis Rhoades, J. P., Albert F. Powell, son of John and Mary (Fox) Powell, Lima, Ind. Amish church. James, 3849.

3849, James Powell⁷, 3848, Elkhart, Ind., was b. Feb. 6, 1884, and m. Dec. 31, 1904, Sadie Idella Sprener, dau. of William F. and Ella (Mendenhall) Sprener, Lima, Ind. Edessa, Nov. 13, 1905—.

Menno, Reuben, Catherine, Anna, John, Jacob.

John, Moses, John, John,

Carrie,

John, Jacob.

Susan, Noah, Henry,

3850, Menno S. Yoder⁶, 3841, Shippshewana, Ind., and Carrie Hostetler⁷, 1993, were m. Feb. 13, 1888, in Lagrange Co., Ind., by Bishop Henry A. Miller. He was b. Feb. 13, 1863, in Lagrange Co., Ind., and she Aug. 16, 1867, near Emma, Ind. Mennonite church. Olen, Nov. 14, 1888—; Mahlon, Aug. 29, 1890—; Lester, June 27, 1892—; Floyd, Oct. 4, 1893—; Iva, Dec. 28, 1894—; Dorsa, Oct. 19, 1896—; Elva, Apr. 21, 1902—; Ruby, Mar. 29, 1904—; Leo, Feb. 26, 1905—.

Moses, Reuben, Catherine, Anna, John, Jacob.

Katie, Samuel, Moses, John, John, John, Jacob.

3851, Moses A. Yoder⁶, 3841, Middlebury, Ind., and Katie A. Hostetler⁷, 2000, were m. Dec. 23, 1888, at her home in Eden Tp., Lagrange Co., Ind., by Bishop Daniel J. Johns. He was b. July 7, 1865, and she Dec. 4, 1866, both

3843. George Kennedy, the son of Barnet Kennedy and his wife, Mary Stauffer, who moved to Perrysburg, Ohio, from Carlisle, Pa., in 1834. Scotch descent.

in Lagrange, Ind. Amish church. Ora, Jan. 24, 1890—; Oscar, Oct. 10, 1891—; Urvan, Mar. 11, 1893—; Nettie, Aug. 5, 1894—; Ira, Dec. 4, 1896—; Anna, May 14, 1898—; Edith, Oct. 24, 1901—.

3852, Peter A. Yoder⁶, 3841, Washington, D. C., was b. Aug. 21, 1867, in Lagrange Co., Ind., and m. July 25, 1894, at Dayton, Ind., Amelia A. Vance, dau. of Lewis W. and Eliza (Gardner) Vance, Dayton, Ind. German Baptist church. Farmer, carpenter, teacher and chemist. He attended Indiana State Normal, 1890-3, Indiana University, 1893-6, University of Chicago, 1896-7, University of Göttingen, 1899—1901. Graduated, Indiana State Normal, 1893, Indiana University, A. B., 1894, A. M., 1896, University of Göttingen, Ph. D., 1901. Has held positions as follows: Assistant in physics and chemistry, Ind. State Normal, 1891-3, instructor in chemistry, Ind. University, 1894-6, teacher of physical science, Mankato, Minn., State Normal, 1897-8, teacher of chemistry, Duluth, Minn., high school, 1898-9, associate professor of chemistry, Agricultural College of Utah, and associate chemist of Agricultural Experiment Station of Utah, 1901-5, director and chemist of Agricultural Experiment Station and professor of chemistry of Agricultural College of Utah, 1905-7. Bureau of Chemistry.

3853, Levi R. Yoder⁶, 3841, Topeka, Ind., was b. Mar. 3, 1877, at the same place, and m. Nov. 9, 1904, at Middlebury, Ind., by Bishop Daniel J. Johns, Wilma Mishler, dau. of Jacob W. and Catherine (Miller) Mishler, White Cloud, Mich. Amish church.

Rebecca, Catherine, Anna, John, Jacob.

3854, Rebecca Yoder⁹, 3695, Shipshewana, Ind., was b. Jan. 21, 1833, near Berlin, Pa., and m. Feb. 15, 1852, in Somerset Co., Pa., by Bishop Abner Yoder, Samuel J. Schrock, d. Feb. 1, 1903, the son of Joseph and Catherine (Sivits) Schrock, Berlin, Pa. Amish church. John, Mar. 1, 1853—Oct. 12, 1878, typhoid fever; Catherine, 3855; Edward S., 3858; Samuel S., 3862; Peter S., 3864; Elizabeth, 7772; Reuben S., 3866; Lydia, 3704; Manassas, 3867; David S., 3868; Eli S., 3869.

3855, Catherine S. Schrock⁹, 3854, Shipshewana, Ind., was b. Sept. 2, 1854, in Somerset Co., Pa., and m. Jan. 26, 1878, by Bishop John L. Miller, Joseph D. Kaufman, son of David S. Kaufman, Shipshewana, Ind., and his wife, Lydia J., dau. of Joseph Kaufman. Amish church. Rebecca, Nov. 6, 1879—Nov. 20, 1884, diphtheria; Lydia, Sept. 10, 1882—Dec. 13, 1905, consumption; Samuel, 3856; Lovina, 3857; David, May 14, 1888—; Edward, Jan. 21, 1890—; Gertie, Feb. 10, 1896—; Elizabeth, July 23, 1898—.

3856, Samuel Kaufman⁷, 3855, Shipshewana, Ind., was b. May 26, 1884, at the same address, and m. July 10, at Goshen, Ind., by Louis A. Dennert, Mary Anna Chupp, dau. of Jonas E. and Sarah (Berlincourt) Chupp, White Cloud, Mich. Laborer. Amish church. Ellonora, Sept. 20, 1902—; Ora, Oct. 15, 1904—July 9, 1905; Lizzie May, Mar. 24, 1906—.

3857, Lovina J. Kauffman⁷, 3855, White Cloud, Mich., was b. Jan. 31, 1886, at Shipshewana, Ind., and m. Mar. 14, 1907, at Shipshewana, Ind., by Bishop David S. Kauffman, Harvey J. Kauffman, son of Jacob A. and Fannie D. (Miller) Kauffman, White Cloud, Mich. Amish church. Laura, Mar. 8, 1908—.

3852. Eliza Gardner, the dau. of Benjamin Gardner and his wife, Jane Hull.

Edward, Rebecca, Catherine, Anna, John, Jacob.
Jeremiah, Magdalena, Peter, Joseph.

Sarah, Jacob.

Mary, Mary, Jonathan, John,
3858, Edward S. Schrock⁶, 3854, Hutchinson, Kansas, and Sarah Troyer⁶,
7546, were m. May 5, 1881. He was b. Aug. 29, 1856, and she Apr. 26, 1856.
Irvine, May 2, 1882—; William H., 3859; Elizabeth, 3860; Mary, 3861; Sarah
Ann, Dec. 1, 1890—; Edward, May 5, 1893—; Samuel, Jan. 31, 1895—; Tobias,
Sept. 2, 1897—.

3859, William H. Schrock⁷, 3858, Hutchinson, Kansas, was b. Sept. 7,
1883, and m. July 30, 1907, Mary Ann Mast. Mabel May, Mar. 23, 1908—;
Clara, July 30, 1909—.

3860, Elizabeth Schrock⁷, 3858, Hutchinson, Kansas, was b. Apr. 29, 1885,
and m. Jan. 31, 1907, Joseph M. Yutzky who was b. Mar. 15, 1882. Amish church.
Oliver J., Jan. 22, 1908—.

3861, Mary Schrock⁷, 3858, Hutchinson, Kansas, was b. Aug. 18, 1889,
and m. Mar. 23, 1909, Samuel J. Yoder. Wilma, Jan. 25, 1910—.

Samuel, Rebecca, Catherine, Anna, John, Jacob.
Amanda, Jacob, Joseph, Peter, Joseph, Jacob.

3862, Samuel S. Schrock⁶, 3854, Shipshewana, Ind., and Amanda Hoch-
stetler⁶, 7771, were m. Apr. 17, 1881. He was b. Oct. 8, 1860, and she July
11, 1861. Amish church. Harvey S., May 20, 1882—June 14, 1889; Andrew
S., 3863; Jacob S., Nov. 6, 1885—; Annie S., Nov. 9, 1887—; Edith S., Dec. 1,
1889—; Rebecca S., Feb. 18, 1892—; Lizzie S., Dec. 9, 1893—Mar 29, 1906;
Levi S., Aug. 8, 1896—; Eli S., Nov. 29, 1898—; Amanda S., Sept. 15, 1903—;
Fannie S., Mar. 30, 1905—.

3863, Andrew S. Schrock⁷, 3862, Shipshewana, Ind., was b. July 1, 1883,
in Lagrange Co., Newberry Tp., Ind., and m. Jan. 28, 1904, near Middlebury.
Ind., by Rev. Abraham A. Troyer, Annie D. Yoder, dau. of David J. Yoder,
Middlebury, Ind., and his wife Sarah C. Yoder. Am. Men. Pollie A., Dec.
15, 1907—Apr. 2, 1909; Samuel A., Mar. 13, 1910—.

Peter, Rebecca, Catherine, Anna, John, Jacob.
Jeremiah, Magdalena, Peter, Joseph,

Barbara, Jacob.

Mary, Mary, Jonathan, John,
Emanuel, Jonathan,

Susan, Cornelius, John, Jacob.

Susan, John, John,
3864, Peter S. Schrock⁶, 3854, Hutchinson, Kansas, and Barbara Troyer⁶,
7546, were m. Aug. 31, 1882, in Lagrange Co., Ind., by David S. Kaufman.
He was b. Dec. 31, 1862, near Berlin, Pa. She was b. May 8, 1861, in Howard
Co., Ind., and d. July 5, 1904. Amish church. Mary, 3865; Samuel, Nov. 30,
1888—; Clarence, Sept. 1, 1891—; Jerry, Aug. 20, 1893—; Edna, July 30, 1896—;
Edd and Fred, Aug. 14, 1899—. He m. (2) Nov. 4, 1906, Susan Hochstedler⁶,
6496, who was b. Sept. 3, 1868, whose first marriage appears in fam. 6345.

3865, Mary Schrock⁷, 3864, Bucklin, Kansas, was b. Sept. 6, 1886, and m.
Jan. 3, 1907, Perry J. Troyer who was b. Oct. 3, 1885, the son of Jacob M. and
Susan (Lehman) Troyer. Amish church. Edna, Dec. 17, 1907—; Albert,
Jan. 15, 1909—.

Reuben, Rebecca, Catherine, Anna, John, Jacob.
Susan, Magdalena, Susannah, Joseph, Peter, Joseph, Jacob.

3866, Reuben S. Schrock⁶, 3854, Hutchinson, Kansas, and Susan Schrock⁷,
7616, were m. He was b. May 30, 1868, and she Dec. 4, 1870. Mattie, 3682;
Rebecca; Harvey; Elizabeth; Samuel; Katie; Valentine; Tobias.

3867, Manasses S. Schrock⁶, 3854, Hubbard, Oregon, was b. Mar. 16,
1873, and m. Minnie Thomas. Wayne; Marvin.

3868, David S. Schrock⁶, 3854, Middlebury, Ind., was b. Jan. 19, 1875, and m. Nov. 14, 1895, Anna Bontrager who was b. Sept. 4, 1873, the dau. of Reuben E. and Elizabeth (Yoder) Bontreger, Middlebury, Ind., of fam. 9136. Amish church. Polly, Nov. 28, 1896—; Lizzie, Dec. 2, 1903—.

Eli, Rebecca, Catherine, Anna, John, Jacob.

Valentine, David, Catherine,

Sarah, Magdalena, Catherine, Magdalena, Anna, John, Jacob.

3869, Eli S. Schrock⁶, 3854, Haven, Kansas, and Sarah V. Yoder⁷, 3708, were m. Jan. 31, 1899, in Reno Co., Kansas, by Jonas D. Borntreger. He was b. Mar. 30, 1899, in Lagrange Co., Ind., and she Nov. 5, 1885. Amish church. David E., Aug. 7, 1900—; Samuel E., Sept. 20, 1902—; Felty E., Oct. 25, 1903—.

3870, Delila Yoder⁵, 3695, Meyersdale, Pa., at death, was b. Mar. 18, 1841, near Berlin, Pa., d. Feb. 5, 1865, and was m. to Peter Kinsinger. No children.

Magdalena, Anna, John, Jacob.

3871, Magdalena Miller⁴, 3062, Walnutcreek, Ohio, at death, was b. July 28, 1799, in Somerset Co., Pa., d. Apr. 5, 1871, and was m. to Jacob Mast, as his second wife. Jacob d. Sept. 1, 1861. Amish church. Abraham, 3872; Susan, 3939; Catherine, 3940; Rachel, 3961; Noah, 4002; Sarah, 4017; Maria, 4047.

3872, Dr. Abraham Mast⁵, 3871, Walnutcreek, Ohio, at death, d. June 8, 1898, of paralysis, and was m. in 1841, to Anna Beachey, who d. June 5, 1903, and their fam. appears in the Bitsche Gen. Fam. 113. Minister of the Amish church. Jacob, 3873; Aaron, 3882; Magdalena, 3886; Catherine, 3890; Benjamin, 3901; Elizabeth, 3906; Abraham, 3910; Moses, 3916; Susanna, 3921; Joas, 3928; Sarah, 2810; Lucinda, Oct. 16, 1856—1859; David, 3931; Adam, 3932; Lydia, 3990; Anna, 3935; Amanda, 3936; Malinda, 3938.

3873, Jacob A. Mast⁶, 3872, Walnutcreek, Ohio, at death, was b. Nov. 17, 1841, d. Mar. 13, 1896, and m. July 27, 1860, by Peter Lenhart, J. P., Catherine Ross, b. Mar. 3, 1840, and d. Mar. 27, 1903. Physician and surgeon. Beachy Gen. Fam. 114. Eliza J., May 16, 1861—Dec., 1861; Elizabeth, 3874; Elmira, 3875; Infant, Sept. 10, 1865—Oct. 10, 1865; Lucinda, 3877; Susan, 3878; Barbara, 3879; Florence Luella, 3880; Sophia, 3881.

3874, Elizabeth Mast⁷, 3873, Walnutcreek, Ohio, was b. Sept. 7, 1862, at Walnutcreek, Ohio, and m. Dec. 11, 1895, at Shanesville, Ohio, by Rev. Charles Hartman, Albert Rath, son of Christian Rath, Walnutcreek, Ohio, and Christina Wyler who d. Sept. 30, 1868. Reformed church.

3875, Elmyra Mast⁷, 3873, Walnutcreek, Ohio, was b. Feb. 29, 1864, at Walnutcreek, Ohio, and m. Nov. 23, 1883, at Shanesville, Ohio, by Rev. J. G. Zahner, William Weiss who d. Feb. 3, 1902, the son of Jacob and Elizabeth (Hattery) Weiss. Reformed church. Stella, 3876; Walter, Mar. 13, 1887—; Edna, Apr. 1, 1889—; Clinton, Nov. 2, 1891—; May, Feb. 23, 1893—; Clifford, Sept. 15, 1895—; Russel, July 19, 1897—; Oscar, died Mar. 15, 1886.

3871. Jacob Mast, Daniel Mast, who m. Elizabeth Hochstetler, Susan Mast, who m. Joseph Hochstetler, and Joseph Mast were brothers and sister. Joseph was one of the first settlers in Walnut Creek township, Holmes County, Ohio. Jacob Mast was one of the inquest jurors for the murder of Susan Hochstetler, of fam. 1934. The trial occurred in Somerset Co., Pa. Another juror was Henry Yoder, the father of Henry who later confessed the murder. They were sons of Joseph Mast, of Somerset Co., Pa. For some descendants of Joseph Mast of Holmes Co., Ohio, see fam. 3311, note. See fam. 4440.

3876, Stella Weiss⁸, 3875, Walnutcreek, Ohio, was b. July 21, 1884, and m. Feb. 2, 1908, by Rev. J. H. Pøetter, William Miller, the son of Christian J. and Elizabeth (Schrock) Miller, Walnutcreek, Ohio. Reformed church. Charline, Sept. 6, 1908—.

3877, Lucinda Mast⁷, 3873, Colebrook, Ohio, was b. Jan. 5, 1867, at Berlin, Ohio, and m. June 13, 1886, at Shanesville, Ohio, by Rev. J. G. Zahner, Moses I. Miller, son of Isaac A. Miller, who d. in 1904, at Fairview, Mich., and Catherine Yoder who d. in 1886, at Walnutcreek, Ohio. Beachy Gen. Fam. 397. Amish church. Laura, Jan. 12, 1887—; Ray, Oct. 16, 1888—Oct. 14, 1889; Luella, June 13, 1891—; Melvina, July 9, 1893—; Lloyd Bryan, Aug. 4, 1896—; Maud, Mar. 29, 1898—; Kate, Feb. 4, 1900—.

3878, Susan Mast⁷, 3873, Sugarcreek, Ohio, was b. Sept. 26, 1868, and m. John H. Lanzer.

3879, Ella Mast⁷, 3873, Dalton, Ohio, was b. Aug. 2, 1870, at Walnutcreek, Ohio, and m. Dec. 23, 1896, at Walnutcreek, Ohio, by Rev. L. D. Baus, Edward P. Geis, son of Phillip and Caroline (Smith) Geis, Dalton, Ohio. Seamstress. Reformed church. Raymond Mast, July 14, 1903—.

3880, Florence Luella Mast⁷, 3873, Walnutcreek, Ohio, was b. there May 2, 1872, and m. Sept. 8, 1897, at the same place, by Rev. L. D. Baus, William Schindler who was b. Aug. 20, 1874, at Winesburg, Ohio, the son of Christian Schindler who d. in 1876 at Winesburg, Ohio, and Barbara Heimbuch. German Reformed church. Edward Allen, Apr. 15, 1898—; Mary, Aug. 1, 1900—; Albert, Jan. 30, 1902—; Clarence, Feb. 19, 1903—; Stella, Dec. 9, 1904—May 15, 1908; Myrtle, June 10, 1906—; Infant son, Feb. 29, 1908—Mar. 2, 1908.

3881, Sophia Ann Mast⁷, 3873, Walnutcreek, Ohio, was b. there Dec. 15, 1877, and m. Sept. 15, 1895, at Winesburg, Ohio, by Rev. A. Eirman, Absalom Hummell who was b. Dec. 1, 1873, at Winesburg, Ohio, the son of William and Martha (Gonser) Hummell, Nappanee, Ind. German Reformed church. Constance Lurie, Apr. 22, 1896—; Jacob Maynard, June 5, 1899—; Wayne Mast, Sept. 19, 1902—; Roger Darrel, Oct. 19, 1904—; Myron Kenneth, Aug. 28, 1907—.

Aaron, Abraham, Magdalena, Anna, John, Jacob.
Sarah, Noah, Henry, John, Jacob.

3882, Aaron Mast⁶, 3872, Shanesville, Ohio, was b. Jan. 14, 1843, and m. (1) Nov. 17, 1864, by Bishop Moses Miller, Lydia Gerber. Beachy Gen. Fam. 115. Alexander, Sept. 2, 1865—Feb. 22, 1867; Abraham, 3883; Amos, Jan. 2, 1870—; Katy Ann, 3884; William, 3885; Minerva, 5670. Aaron Mast and Sarah Hochstetler Miller⁵, 5662, were m. Dec. 18, 1884, by Bishop David Beachey. See family 4475, for her family by previous marriage. Amish church. Ira, Sept. 20, 1884—; Elva, Mar. 7, 1889—; Lester, Aug. 27, 1894—.

3883, Abraham J. Mast⁷, 3882, Millersburg, Ohio, was b. Dec. 23, 1866, and m. Oct. 28, 1888, Amanda Troyer, dau. of David J. and Catherine (Somers) Troyer, Baltic, Ohio. Alta May, Nov. 6, 1889—; David Monroe, Aug. 20, 1891—; Lydia Catherine, Jan. 10, 1893—; Verna Orpha, Sept. 10, 1898—; Mary Mabel, Aug. 14, 1906—; Esther Jemima, July 13, 1908—; Four d. in infancy; each aged three days.

3884, Katie Ann Mast⁷, 3882, Shanesville, Ohio, was b. Mar. 16, 1872, near Shanesville, Ohio, and m. there Dec. 26, 1896, by Bishop Moses A. Mast,

3877. Isaac A. Miller, the son of Rev. Moses B. Miller and Susannah Hershberger; the son of Benedict Miller and Catherine Beachy. See fam. 9150. Catherine Yoder, dau. of Tobias and Susannah Yoder, of Davidville, Pa.

Edward T. A. Zook, son of Eli and Catherine (Oswald) Zook, Shanesville, Ohio. Amish church. Irl Raymond, May 7, 1899—; Ralph DeCosta, July 5, 1900—; Palmer Roscoe, Dec. 8, 1903—.

3885, William A. Mast⁷, 3882, Charm, Ohio, was b. Aug. 1, 1874, and m. Ada Jeberg. Harold; Oscar; Grace.

3886, Magdalena Mast⁶, 3872, Walnutcreek, Ohio, at death, was b. Apr. 1, 1844, d. Mar. 18, 1874, and m. (1) Jacob A. Gerber. Amish church. Beachy Gen. Fam. 116. James Allen, July 25, 1862—Dec. 26, 1875; Lydia, Apr. 3, 1864—Oct. 8, 1865; Anna, 3887; Infant, Jan. 3, 1868—Mar. 10, 1868; Sylvanus, 3888; Sarah J., 5731. M. (2) Jonathan Miller. Aaron, 3889.

3887, Anna Gerber⁷, 3886, Shickley, Neb., was b. Sept. 27, 1866, and m. John Stutzman who was b. July 20, 1855. Mattie, July 14, 1887—; Leander Edward, Aug. 20, 1888—; Roy, Oct. 23, 1889—; John Arney, July 5, 1891—May 4, 1909; Evalena, Dec. 4, 1893—May 11, 1909; Ralph, Mar. 28, 1895—; Lillian, Dec. 21, 1897—; Catherine, Aug. 11, 1899—; Sarah Sophia, Apr. 12, 1901—; Joseph Vane, Aug. 20, 1903—; Harry, Feb. 5, 1905—; Estella Fern, Sept. 5, 1907—.

3888, Sylvanus J. Gerber⁷, 3886, Sugarcreek, Ohio, was b. Dec. 7, 1868, at Shanesville, Ohio, and m. Jan. 1, 1891, at Berlin, Ohio, by Rev. Josiah Hochstetler, Katie Miller, dau. of Isaac and Katie (Yoder) Miller, Johnstown, Pa. Clothing business. Amish church. Virgillia, Oct. 8, 1891—; Percy, Oct. 14, 1894—; Irene, July 25, 1896—.

Aaron, Magdalena, Abraham, Magdalena, Anna, John, Jacob.
Fanny, Mary, Benjamin, David, David, John, Jacob.

3889, Aaron J. Miller⁷, 3886, Dundee, Ohio, and Fanny Gerber⁷, 4367, were m. Mar. 19, 1906. He was b. Mar. 9, 1874, and she July 9, 1884. Iva, Oct. 25, 1906—.

Catherine, Abraham, Magdalena, Anna, John, Jacob.

3890, Catherine Mast⁶, 3872, Walnutcreek, Ohio, at death, was b. Dec. 14, 1845, d. Sept. 22, 1902, and m. Nov. 28, 1861, by Bishop Moses Miller, Abraham Hershberger, b. Dec. 14, 1845, d. June 23, 1895. Amish church. Beachy Gen. Fam. 117. Emanuel, 3891; John H., 3893; Aaron A., 3894; Clara A., 3895; Sarah J., 3896; Jacob, Aug. 26, 1870—Jan. 14, 1893; Harvey A., 3897; Abraham W., 3898; Mary E., 3899; Adrian, 3900; Malinda, 4358; Infant, Oct. 24, 1882; William O., Mar. 26, 1889—.

3891, Emanuel A. Hershberger⁷, 3890, Shanesville, Ohio, was b. Feb. 16, 1863, at Walnutcreek, Ohio, and m. Feb. 24, 1894, at the same place, by Rev. David Beechy, Cinderella Stutzman, dau. of David J. Stutzman, who d. Aug. 1, 1890, at Walnutcreek, Ohio, and his wife Magdalena Gerber. Carpenter and farmer. Amish church. Infant, Apr. 8, 1885; Sylvanus, 3892; Ada, July 8, 1888—; Alma, July 17, 1891—; Homer, Apr. 9, 1895—.

3892, Sylvanus Hershberger⁸, 3891, Berlin, Ohio, was b. May 7, 1885, and m. Dec. 19, 1909, Ella Miller.

3893, John Henry Hershberger⁷, 3890, Barrs Mills, Ohio, was b. Mar. 26, 1864, at Walnutcreek, Ohio, and m. Mar. 4, 1888, at the same place, by Bishop David Beachy, Katie Troyer, who d. Apr. 4, 1907, dau. of John and Katie (Schrock) Troyer, Kokomo, Ind. Amish church. David Monroe, Jan. 2, 1889—; Alta, May 19, 1891—; Manerva, Nov. 2, 1893—; Mary Ann, Dec. 2, 1896—; Walter, Mar. 19, 1900—; Callie, Mar. 28, 1903—; Amanda, Oct. 11, 1906—.

3894, Aaron A. Hershberger⁷, 3890, Shreve, Ohio, was b. June 5, 1865, at Walnutcreek, Ohio, and m. June 5, 1890, at Shreve, Ohio, by Rev. D. C.

Henselman, Linda Kendall, dau. of Joseph and Lovina (Shoup) Kendall, Shreve, Ohio. Teacher and jeweler. Mennonite church. Ora Allen, May 1, 1891—; Alta May, Apr. 21, 1893—.

3895, Clara Hershberger⁷, 3890, Shanesville, Ohio, was b. Feb. 21, 1867, at Walnutcreek, Ohio, and m. Mar. 6, 1887, at her home, by David Beachy, Levi Stutzman, son of David J. and Magdalena (Gerber) Stutzman, Walnutcreek, Ohio. Amish church. Infant son, Feb. 29, 1888—; Elva, Apr. 28, 1889—; Harry, Jan. 22, 1891—Dec. 14, 1898, typhoid fever; Abraham, Mar. 16, 1893—; Ervin, May 5, 1900—.

3896, Sarah Jane Hershberger⁷, 3890, Berlin, Ohio, was b. Sept. 17, 1868, at Walnutcreek, Ohio; and m. Mar. 16, 1890, at her home, by Rev. Daniel Beachy, Daniel S. Troyer, son of Seth and Mary (Gerber) Troyer, Shanesville, Ohio. Amish church. Infant son, Nov. 28, 1890—Nov. 28, 1890; Infant dau., Nov. 28, 1890—Dec. 2, 1890; Erma, June 23, 1893—; Manly Miles, July 13, 1894—; Ralph, July 12, 1895—; Anna May, Aug. 21, 1896—; Elsie May, May 6, 1898—Dec. 25, 1899; Vella, Sept. 14, 1899—; Oris, Feb. 15, 1902—; Ruth Glenda, Feb. 18, 1907—.

3897, Harvey A. Hershberger⁷, 3890, Aurora, Neb., was b. May 8, 1872, at Walnutcreek, Ohio, and m. Sept. 26, 1897, at Milford, Neb., by Bishop Joseph Schlegel, Katie Jantze, dau. of Joseph Jantze, Milford, Neb., who d. Nov. 18, 1881, and his wife Catherine Yansey who d. Dec. 15, 1891. Stationary engineer. Mennonite church. Elsie May, Jan. 16, 1901—; Vernon Ray, Feb. 13, 1903—.

Abraham, Catherine, Abraham, Magdalena, Anna, John, Jacob.

Eli, Anna, Sarah, Joseph,

Arvilla, John, Jacob.

Sarah, Noah, Henry.

3898, Abraham W. Hershberger⁷, 3890, Sugarcreek, Ohio, and Arvilla Miller⁷, 4475, were m. Mar. 25, 1900, at Walnutcreek, Ohio, by Bishop M. A. Mast. He was b. Feb. 11, 1875, near Walnutcreek, Ohio, and she Aug. 29, 1879, in German Tp., Holmes Co., Ohio. He is a teacher and minister. Amish church. Glen, Jan. 28, 1901—; Verda, June 18, 1903—; Elma, July 31, 1907—.

3899, Mary E. Hershberger⁷, 3890, Shanesville, Ohio, was b. May 31, 1876, at Walnutcreek, Ohio, and m. May 24, 1896, by Rev. Josiah Hochstetler, William Christner, son of J. J. and Sarah (Gerber) Christner. Amish church. Niva, Dec. 20, 1896—; Velma, Apr. 26, 1898—; Malinda, Dec. 20, 1899—; Beulah Fern, Feb. 6, 1901—; William Wade, Oct. 10, 1904—; Floyd Lester, Jan. 14, 1907—.

Adrian, Catherine, Abraham, Magdalena, Anna, John, Jacob.

Lydia, Catherine, Mary, Catherine, Henry, John, Jacob.

3900, Adrian Hershberger⁷, 3890, Walnutcreek, Ohio, and Lydia Sommers⁷, 4911, were m. Jan. 24, 1904, by Bishop M. A. Mast. He was b. Nov. 29, 1878, near Walnutcreek, Ohio, and she Feb. 9, 1881, near the same place. Amish church. Owen, Feb. 10, 1908—Feb. 13, 1911.

Benjamin, Abraham, Magdalena, Anna, John, Jacob.

Amanda, Mary, Henry, John, Jacob.

3901, Benjamin A. Mast⁶, 3872, Walnutcreek, Ohio, and Amanda Gerber⁵, 5746, were m. Feb. 13, 1873, at Walnutcreek, Ohio, by Bishop Moses Miller. He was b. Jan. 7, 1847, at Walnutcreek, Ohio, and she Oct. 7, 1852, near Shanesville, Ohio. Beachy Gen. Fam. 122. Amish church. Frances, 3902; Monroe, 3903; Aaron, July 11, 1878—; Venus, 3904; Anna, 3027; Albert, Mar. 1, 1885—; Iva, 3905; Clifford, Feb. 15, 1889—; Alma, Apr. 18, 1891—; Ura, Sept. 16, 1893—.

3902, Frances Mast⁷, 3901, Shanesville, Ohio, was b. Nov. 14, 1873, and m. Jan. 15, 1893, William J. Schrock, son of J. H. and Elizabeth (Christner) Schrock. Elden, June 23, 1894—; Williard, Nov. 10, 1896—; Lester, Sept. 17, 1899—; Ivey, Nov. 15, 1902—; Vesta, Dec. 31, 1903—; Minnie, Apr. 14, 1908—.

Benjamin, Abraham, Magdalena, Anna,
Monroe, Amanda, Mary, Henry, John, Jacob.

Nora, Susanna, Noah, Magdalena, Anna, John, Jacob.

3903, Monroe B. Mast⁷, 3901, Millersburg, Ohio, and Nora Ellen Miller⁷, 4009, were m. Jan., 1901, at Walnutcreek, Ohio, by Rev. Moses Mast. He was b. May 5, 1876, at Walnutcreek, Ohio, and she Dec. 21, 1880, at Walnutcreek, Ohio. Furniture dealer. Mennonite church. Pearl, July, 1901—May, 1903; Paul D., Dec., 1907—.

3904, Venus B. Mast⁷, 3901, Walnutcreek, Ohio, was b. June 12, 1880, at Shanesville, Ohio, and m. Dec. 13, 1903, at Walnutcreek, Ohio, by Rev. Moses Mast, Lizzie Troyer, dau. of Henry J. and Mary Ann (Weaver) Troyer, Shanesville, Ohio. Mennonite church. Marie, Feb. 15, 1904—.

3905, Iva Mast⁷, 3901, Walnutcreek, Ohio, was b. Mar. 18, 1887, and m. Dec. 23, 1906, John S. Miller, the son of Rev. Samuel H. Miller, Shanesville, Ohio, and Margaret Reufenacht.

3906, Elizabeth Mast⁶, 3872, Shanesville, Ohio, was b. Apr. 2, 1848, and m. Dec. 30, 1866, at Walnutcreek, Ohio, by Moses Miller, Noah D. Mishler who was b. Jan. 2, 1845, the son of Daniel Mishler who d. about 1898, and Barbara Miller who d. about 1846. Beachy Gen. Fam. 118. Amish church. Mary Ann, Aug. 1, 1867—Dec. 21, 1869; Abraham, 3907; Emery, Aug. 20, 1875—; William, 3908; Maude, 3909; May, Feb. 18, 1883—.

3907, Abraham Mishler⁷, 3906, Sugarcreek, Ohio, was b. Dec. 25, 1868, and m. Martha Miller. Verda, Oct. 7, 1892—; Ray, Sept. 20, 1893—; Loyd, Mar. 9, 1896—; William, May 2, 1898—; Harold, Dec. 5, 1901—.

3908, William Mishler⁷, 3906, Cleveland, Ohio, was b. July 21, 1875, and m. Feb. 25, 1902, at Cleveland, Ohio, by Rev. William Kaine, Hannah Toppie, dau. of Herman and Henrietta (Horn) Toppie, Rochester, New York. Mennonite church. Sheet metal worker. Henrietta Elizabeth, May 25, 1903—; William Edward, Mar. 13, 1906—.

3909, Maude Mishler⁷, 3906, Shanesville, Ohio, was b. Aug. 1, 1883, and m. Tersy Schrock. Corlus, Oct. 11, 1907—.

Abraham, Abraham, Magdalena, Anna, John, Jacob.
Carolina, Noah, Henry, John, Jacob.

3910, Abraham W. Mast⁶, 3872, Walnutcreek, Ohio, and Caroline Hochstetler⁶, 5662, were m. Nov. 25, 1870, by Bishop Moses Miller. He was b. Oct. 21, 1849, at Walnutcreek, Ohio, and she Aug. 4, 1850, at Farmerstown, Ohio. Amish church. Beachy Gen. Fam. 123. Infant son, Feb. 6, 1872—Feb. 17, 1872; Noah A., 3911; Susan, Nov. 3, 1874—Mar. 6, 1875; Infant, Nov. 15, 1875—Feb. 2, 1876; Abraham A., 3912; Henry A., 3913; Emery A., 3914; Ardyan, 4374; Malinda, 3915; Amanda, 5074; William R., Jan. 7, 1892—.

Abraham, Abraham, Magdalena, Anna,
Noah, Caroline, Noah, Henry, John, Jacob.

Malinda, Daniel, John, David, David, John, Jacob.

3911, Noah A. Mast⁷, 3910, Walnutcreek, Ohio, and Malinda Hostetler⁷, 4353, were m. Feb. 28, 1892, at Walnutcreek, Ohio, by Bishop David Beachy. He was b. Jan. 2, 1872, near Walnutcreek, Ohio, and she Feb. 3, 1872, near the same place. His business is sawmilling and threshing. Amish church.

Vernie May, Apr. 14, 1893—Feb. 20, 1907, pneumonia; Daniel Rayman, July 20, 1896—; Orpha Ellen, June 29, 1899—Apr. 17, 1901, lung fever; Callie Lurie, Nov. 20, 1900—; Amanda Avara, July 13, 1906—.

3912, Abraham M. Mast⁷, 3910, Sugarcreek, Ohio, was b. Mar. 26, 1876, and m. June 25, 1902, Amanda Krieger, dau. of Peter and Elizabeth (Keim) Krieger. Adah Irene, Aug. 20, 1903—; Carolyn Elizabeth, Sept. 13, 1905—.

3913, Henry A. Mast⁷, 3910, Shanesville, Ohio, was b. Sept. 30, 1879, at Walnutcreek, Ohio, and m. Dec. 23, 1900, at Sugarcreek, Ohio, by Bishop Moses A. Mast, Artie Miller, dau. of Alexander A. and Amanda (Gerber) Miller, Kent, Ohio. Carpenter. Mennonite church. Ferman, Nov. 12, 1901—; Abraham, Jan. 24, 1903—; Truman, Mar. 20, 1904—.

3914, Emery A. Mast⁷, 3910, Shanesville, Ohio, was b. Aug. 30, 1880, at Walnutcreek, Ohio, and m. Dec. 15, 1902, at the same place, by Rev. Moses A. Mast, Clara Gerber, dau. of Amos C. and Sarah (Troyer) Gerber, Shanesville, Ohio. Steam engineer. Amish church. Celsus, July 2, 1903—; Ruth, Jan. 19, 1905—; Ohlen, Oct. 31, 1907—.

3915, Malinda Mast⁷, 3910, Walnutcreek, Ohio, was b. Sept. 4, 1885, at Walnutcreek, Ohio, and m. Feb. 5, 1905, at her home, by Bishop Moses A. Mast, Malva J. Miller, son of Rev. John H. and Elizabeth (Troyer) Miller, Walnutcreek, Ohio. Amish church. Paul, May 5, 1906—; Infant, Oct. 14, 1907—.

3916, Moses A. Mast⁸, 3872, Baltic, Ohio, was b. Feb. 3, 1851, near Walnutcreek, Ohio, and m. June 2, 1873, near Walnutcreek, Ohio, by William F. Hochstetler, J. P., Sophia Stutzman, dau. of Christian Stutzman, Milford, Neb., at death, and Magdalena Mast, dau. of Joseph Mast, of fam. 3311, note. Beachy Gen. Fam. 124. Bishop in the Amish church. Sanford, 3917; Jemima, 5081; Albert, 3918; Corsan, 3919; Mattie, 4360; Gillispie, 3920; Sarah, Apr. 29, 1886—; Katie, May 18, 1888—; Verna, July 6, 1891—Feb. 8, 1892; Myrtle, July 3, 1893—Dec. 4, 1893.

Sanford, Moses, Abraham, Magdalena, Anna, John, Jacob.
John, Noah, Henry,

Jemima, Sarah, Michael, John, Frany, John, Jacob.

Frances, Veronica, John.

3917, Sanford C. Mast⁷, 3916, Barrs Mills, Ohio, and Jemima Hostetler⁶, 5677, were m. Feb. 23, 1899, near Farmerstown, Ohio, by Rev. Fred Mast. He was b. Aug. 4, 1875, near Walnutcreek, Ohio, and she Oct. 7, 1880, near Farmerstown, Ohio. Amish church. Roy, Nov. 23, 1899—; Beulah May, June 19, 1901—; Clayton, July 17, 1904—; Helen, May 31, 1907—.

3918, Albert D. Mast⁷, 3916, Holmesville, Ohio, was b. Sept. 25, 1877, and m. Dec. 6, 1904, Lizzie Mast who was b. Apr. 27, 1882, the dau. of Rev. Fred Mast, Millersburg, Ohio, and Lydia Stutzman. Mennonite church. Paul, Oct. 6, 1905—; William, Apr. 3, 1907—.

Corsan, Moses, Abraham, Magdalena, Anna, John, Jacob.
Cora, Daniel, Mary, Elizabeth, Henry, John, Jacob.

3919, Corsan M. Mast⁷, 3916, Shanesville, Ohio, and Cora Miller⁷, 5071, were m. at Walnutcreek, Ohio. He was b. June 25, 1879, at Walnutcreek, Ohio, and she June 6, 1883. Mennonite church. Chester, May 15, 1900—; Lulu, Aug. 26, 1902—; Park, Apr. 14, 1904—May 17, 1908; Mary, Sept. 6, 1907—.

Gillispie, Moses, Abraham, Magdalena, Anna, John, Jacob.
Barbara, Abraham, Noah, Henry, John, Jacob.

3920, Gillispie Mast⁷, 3916, Baltic, Ohio, and Barbara A. Hostetler⁶, 5680,

were m. Nov. 26, 1905, near Farmerstown, Ohio, by Bishop Moses A. Mast. He was b. Feb. 12, 1884, at Walnutcreek, Ohio, and she Aug. 31, 1886. Amish church.

3921, Susanna Mast⁶, 3872, Milford, Neb., was b. Nov. 1, 1852, at Walnutcreek, Ohio, and m. May 20, 1870, by Daniel Fair, David E. Stutzman, son of Eli and Gertrude (Miller) Stutzman. Amish church. They moved to Milford, Neb., in 1885. Sarah Ann, Nov. 29, 1870—Feb., 1877; Salina, 3922; Lydia, 3923; Alvin, 3924; Abraham, 3925; William, 3926; Silvanus, Mar. 6, 1885—; Milo, 3927.

3922, Salina Stutzman⁷, 3921, Milford, Neb., was b. July 20, 1873, at Walnutcreek, Ohio, and m. May 18, 1891, William Danner, son of Rudy Danner. Amish church. Marvin, June 29, 1893—; Susan, Dec. 29, 1894—; Mary, Dec. 29, 1894—; Lydia, Oct. 10, 1898—; Lester, Nov. 10, 1903—; Esther, Nov. 10, 1903—; Lavina, Feb. 5, 1906—; Salina, Feb. 5, 1906—.

3923, Lydia Stutzman⁷, 3921, Milford, Neb., was b. Dec. 13, 1875, and m. May 15, 1898, Henry Stauffer, son of John and Barbara (Grieser) Stauffer. Amish church. Alma, Feb. 20, 1899—; Vernon, Nov., 1902—d. at 9 months.

3924, Alvin D. Stutzman⁷, 3921, Aurora, Neb., was b. Jan. 26, 1877, at Walnutcreek, Ohio, and m. Jan., 1899, Tillie Schrock, dau. of Peter and Lena (Unsicker) Schrock, Aurora, Neb. Amish church. Nettie, Aug., 1902—; Belva, Aug., 1905—.

Abraham, Susan, Abraham, Magdalena, Anna, John, Jacob.
Sarah, Katie, Sarah, Magdalena, Anna, John, Jacob.

3925, Abraham D. Stutzman⁷, 3921, Milford, Neb., and Sarah Miller⁷, 4032, were m. Feb. 19, 1902. He was b. Jan. 13, 1880, and she Jan. 31, 1884. Amish church. Willard, Jan. 25, 1903—; Vernon, Feb. 4, 1905—; Beulah, Sept. 8, 1906—; David Clarence, May 1, 1908—.

3926, William S. Stutzman⁷, 3921, Milford, Neb., was b. Jan. 30, 1882, and m. Sept., 1902, Fanny Birkey, dau. of Andrew and Barbara (Martin) Birkey, Milford, Neb. Amish church. Alvira, May 12, 1904—; Homer, Sept. 22, 1905—; Clifford, May 21, 1907—.

3927, Milo Stutzman⁷, 3921, Milford, Neb., was b. Jan. 19, 1888, and m. May 30, 1907, Barbara Birkey, dau. of Andrew and Barbara (Martin) Birkey, Milford, Neb. Amish church. Erma, Dec. 24, 1907—.

3928, Joas A. Mast⁶, 3872, Millersburg, Ohio, was b. Jan. 3, 1854, and m. July 3, 1876, by Rev. W. Wilson, Ellen Hitchcock who was b. Mar. 31, 1858. Methodist church. Beachy Gen. Fam. 125. Scott V., 3929; Nellie V., 3930; Lilly V., Feb. 6, 1881—Apr. 10, 1883.

3929, Scott V. Mast⁷, 3928, Millersburg, Ohio, was b. Mar. 31, 1877, and m. May 15, 1902, Helen E. Smith, dau. of James A. and Isabella (Criswell) Smith, Millersburg, Ohio. Lyman Criswell, July 13, 1907—.

3930, Nellie V. Mast⁷, 3928, Akron, Ohio, was b. Feb. 4, 1879, and m. William G. Lerch. Marian Ellen, June 14, 1909—.

3931, David A. Mast⁶, 3872, Little River, Kansas, was b. Dec. 22, 1857, and m. Oct. 18, 1884, Frances Bungard who was b. Apr. 7, 1862, at Berlin, Ohio. Orwell Truman, Aug. 9, 1885—; Osman Ray, Dec. 1, 1886—; Floyd A., June 8, 1888—; Ora E., Oct. 20, 1890—; William Cullen, Aug. 6, 1892—.

Adam, Abraham, Magdalena, Anna, John, Jacob.
Effie, Daniel, Joseph, David, John, Jacob.

3932, Adam B. Mast⁶, 3872, Sugar creek, Ohio, and Effie Hostetler⁶, 4206, were m. Nov. 25, 1883, by Rev. Josiah Hochstetler. He was b. May 15, 1859, and she Aug. 18, 1866. Beachy Gen. Fam. 129. Marvin R., May 3, 1885—Nov.

8, 1888; Bertha Maud, 3933; Verna Viola, 3934; Malinda May, Feb. 7, 1891—; Beulah Anna, Mar. 3, 1893—; Lizzie Bell, Dec. 23, 1895—; Mabel Blanche, Nov. 11, 1902—.

3933, Bertha Maud Mast⁷, 3932, Sugarcreek, Ohio, was b. Oct. 9, 1886, and m. Jan. 4, 1908, Enos Miller.

3934, Verna Viola Mast⁷, 3932, Barrs Mills, Ohio, was b. Mar. 15, 1889, and m. Cleveland Kretzinger.

3935, Anna Mast⁶, 3872, Walnutcreek, Ohio, was b. Dec. 26, 1861, at the same place, and m. there Apr. 25, 1886, by Rev. Josiah Hochstetler, Levi J. Behler, son of Jacob and Susanna (Zimmerman) Behler, Walnutcreek, Ohio. Mennonite church. Clarence, July 16, 1887—; Vernie May, Jan. 3, 1890—Jan., 1891; Ralph, May 8, 1892—; Lloyd, Feb. 3, 1896—; Clyde, May 29, 1900—.

3936, Amanda Mast⁶, 3872, Milford, Neb., was b. Dec. 20, 1863, at Walnutcreek, Ohio, and m. Feb. 20, 1880, by Rev. J. G. Zahner, Stephen Stutzman, son of Rebecca Miller and Daniel Stutzman, son of Jonathan Stutzman. Amish church. Laura, 3937; Ralph, Mar. 23, 1894—.

3937, Laura Stutzman⁷, 3936, Milford, Neb., was b. Oct. 20, 1880, at Walnutcreek, Ohio, and m. Oct. 26, 1898, David Schweitzer, son of Jacob and Barbara (Janzi) Schweitzer. Amish church. Ida, Aug. 20, 1899—; Mary, Aug. 26, 1900—; Elmer, Aug. 10, 1901—; Stephen, July 30, 1902—; Homer, Mar., 1904—; Barbara, Sept. 15, 1905—.

3938, Malinda Mast⁶, 3872, Shanesville, Ohio, was b. Jan. 17, 1866, and m. Sept. 24, 1893, Samuel H. Miller, son of Moses D. and Barbara (Hage) Miller, Walnutcreek, Ohio, at death, of fam. 9156. Pearl, Aug. 15, 1895—; Vernon, Dec. 4, 1896—; Esther, Nov. 28, 1898—; Anna, Feb. 16, 1901—; Titus, Nov. 10, 1904—; Pauline, June 21, 1904—; Samuel, Mar. 23, 1906—.

Susan, Magdalena, Anna, John, Jacob.

3939, Susan Mast⁵, 3871, Charm, Ohio, at death, was m. (1) to William Miller, of fam. 9161. Son, d. single. M. (2) John Christner.

Catherine, Magdalena, Anna, John, Jacob.

3940, Catherine Mast⁵, 3871, Middlebury, Ind., at death, was m. to Christian Miller, son of Henry Miller and Anna Lehman of fam. 1939, note. Anna, 3941; Jacob C., 3950; Noah C., 3951; Moses C., 3952; Christian C., 3957; Catherine C., 3681; Magdalena, 3708; Susan C., 7856; Joseph C., 3960.

3941, Anna Miller⁶, 3940, Middlebury, Ind., at death, was b. June 20, 1849, d. in 1899, of consumption, and was m. to Manasses M. Miller. Amish church. Levi, 3942; Jacob, 3943; Samuel, 3944; Susan, 3945; Christian, 3946; Lizzie, 3947; Moses, 3948; William, 3949; Daniel, d. in 1888; David, d. in 1897.

3942, Levi M. Miller⁷, 3941, Middlebury, Ind., was b. July 25, 1867, and m. Jan. 9, 1887, Anna Troyer who was b. Mar. 27, 1866, in Lagrange Co., Ind., and d. Aug. 26, 1908, the dau. of Eli D. Troyer who d. Nov., 1892, at Middlebury, Ind., and Katie Yoder who d. Aug. 1, 1895. Son, Dec. 12, 1887—Dec. 29, 1887; Katie, Sept. 2, 1889—; Lizzie Ann, Apr. 15, 1891—; Polly, June 30, 1893—; Lydia, July 21, 1895—; David, Aug. 19, 1897—; Fanny, July 5, 1899—; Christian, Dec. 14, 1901—; Susan, May 22, 1904—.

3943, Jacob M. Miller⁷, 3941, Topeka, Ind., was b. Feb. 28, 1869, and m. Jan. 19, 1890, Polly Troyer. Christian, Oct. 30, 1890—; Katie, 7665; Samuel, July 10, 1893—; Anna, June 15, 1897—.

3944, Samuel M. Miller⁷, 3941, Middlebury, Ind., was b. Dec. 24, 1871, in Newbury Tp., Lagrange Co., Ind., and m. Jan. 25, 1894, by Rev. A. A. Troyer, Lydia E. Troyer, dau. of Eli D. and Catherine (Yoder) Troyer.

3945, Susan M. Miller⁷, 3941, Dodge City, Kansas, was b. Oct. 16, 1872, and m. Christian E. Troyer. Anna; Katy; Lydia; Mary; Lizzie; Polly; Infant.

Christian, Anna, Catherine, Magdalena, Anna, John, Jacob.
Lydia, Christian, Susanna, Joseph, Peter, Joseph, Jacob.

3946, Christian M. Miller⁷, 3941, Haven, Kansas, and Lydia Ann Miller⁷, 7642, were m. Feb. 3, 1897. He was b. July 16, 1874, and she Aug. 9, 1878. Barbara Ann, Nov. 15, 1897—; Lizzie, Dec. 28, 1898—; Susan, Aug. 14, 1901—; Manasses, June 7, 1904—; Polly, Jan. 1, 1907—.

3947, Lizzie M. Miller⁷, 3941, Middlebury, Ind., was b. Nov. 2, 1876, and m. (1) Jan. 9, 1896, Samuel C. Miller who was b. July 20, 1868, and d. Oct. 29, 1898. Amish church. William S., Jan. 23, 1897—; Annie S., Jan. 26, 1899— M. (2) Mar. 26, 1903, Jacob M. Troyer who was b. Dec. 7, 1872, and d. Sept. 7, 1907. Katie J., July 17, 1904—; Mary J., Jan. 18, 1906—.

3948, Moses M. Miller⁷, 3941, Middlebury, Ind., was b. Feb. 4, 1878, at Middlebury, Ind., and m. Mar. 4, 1898, at Middlebury, Ind., by Rev. A. A. Troyer, Lizzie M. Yoder, dau. of C. H. Yoder, Middlebury, Ind., whose wife was a Jones. Minister in the Amish church. William, Jan. 28, 1899—; Martha, Sept. 25, 1900—; Anna, Jan. 27, 1902—; Christian, Oct. 30, 1903—; Lydia, Jan. 1, 1906—; Levi, Aug. 8, 1907—; Edward, Feb. 6, 1909—Mar. 19, 1909—; Enos, Mar. 7, 1910—; Edna, Mar. 7, 1910—.

3949, William M. Miller⁷, 3941, Middlebury, Ind., was b. Nov. 3, 1879, and m. Jan. 22, 1901, Polly R. Bontrager who was b. Sept. 21, 1880, the dau. of R. E. and Elizabeth (Yoder) Rontrager, of fam. 9136. Amish church. Elizabeth W., Aug. 2, 1901—; Samuel W., Dec. 23, 1902—; David W., Jan. 31, 1904—; Amanda W., June 7, 1906—; Amelia W., June 7, 1906—; Annie W., Oct. 21, 1909—.

3950, Jacob C. Miller⁶, 3940, Mio, Mich., was b. Mar. 10, 1853, in Holmes Co., Ohio, and m. by Joseph Miller, Elizabeth Bontrager, dau. of John P. and Fannie (Kauffman) Bontrager, Middlebury, Ind., of fam. 9121. Amish church.

3951, Noah C. Miller⁶, 3940, Mio, Mich. was b. Jan. 3, 1863, in Elkhart Co., Ind., and m. June 26, 1890, Mary Weirich, who was b. Feb. 20, 1868, the dau. of Benedict Weirich who was b. Mar. 24, 1833, in Somerset Co., Pa., and d. June 26, 1906, and Mary Plank who was b. Dec. 23, 1839, in Holmes Co., Ohio. Benedict, Apr. 25, 1891—; Edna, July 16, 1892—Jan. 13, 1893; Annie, July 21, 1894—; William, Mar. 31, 1898—Mar. 8, 1899; Willard, Mar. 31, 1898—Mar. 15, 1899; Mamie, July 25, 1902—; Rufus, June 11, 1906—; Ida May, Nov. 1, 1908—.

3952, Moses C. Miller⁶, 3940, Yoder, Kansas, was b. Aug. 27, 1850, and m. Nov. 4, 1869, Elizabeth Yoder who was b. Apr. 20, 1849. Amish church. Anna, 3953; William, 3954; Katy, 3955; Andrew, 3956; Polly, Nov. 1, 1891—.

3953, Anna Miller⁷, 3952, Mont Ida, Kansas, was b. Feb. 14, 1871, and m. Joseph E. G. Yoder.

William, Moses, Catherine, Magdalena, Anna, John, Jacob.
Sarah, Joseph, Susanna, Joseph, Peter, Joseph, Jacob.

3954, William Miller⁷, 3952, Haven, Kansas, R. 2, and Sarah Miller⁷, 7621, were m. He was b. Dec. 16, 1874.

3955, Katy Miller⁷, 3952, Haven, Kansas, was b. Jan. 30, 1879, and m. S. S. Bontrager, of fam. 9134.

3952. Elizabeth Yoder, dau. of Christian J. Yoder, the son of Joseph Yoder, the son of Christian Yoder, of fam. 3695, note.

3956, Andrew M. Miller⁷, 3952, Haven, Kansas, was b. Apr. 12, 1883, and m. Sept. 9, 1905, Gertrude Miller, dau. of S. B. Miller, Hutchinson, Kansas. Amish church. Polly, July 28, 1906—; Elizabeth, May 3, 1908—.

Christian, Catherine, Magdalena, Anna, John, Jacob.

Polly, Rachel, Barbara, Joseph, Joseph, Jacob.

3957, Christian C. Miller⁸, 3940, Yoder, Kansas, and Polly Plank⁸, 7459, were m. Nov. 7, 1875. He was b. May 31, 1855, and she Aug. 18, 1857. Sarah, 3958; Anna, 3739; Jacob, 3959; Noah, June 17, 1882—Dec. 24, 1885; Levi, Jan. 24, 1884—Dec. 24, 1885; Moses, Nov. 16, 1885—; Susan, 6190; Joseph, July 21, 1891—Nov. 15, 1893; Samuel, Apr. 9, 1893—Sept., 1898; Katie, May 19, 1897—.

3958, Sarah Miller⁷, 3957, Hutchinson, Kansas, was b. Nov. 5, 1876, and m. Jan. 24, 1895, Jacob T. Bontreger, son of Daniel E. Bontreger, Haven, Kansas, of fam. 9135. Amish church. Polly, Sept. 9, 1895—; Mary, June 9, 1897—; Anna, Apr. 8, 1899—; Ezra, May 10, 1901—; Ida, Nov. 7, 1903—; Harry, Jan. 5, 1906—; Son, May 4, 1908—May 4, 1908; Ola, June 9, 1909—.

3959, Jacob Miller⁷, 3957, Yoder, Kansas, was b. May 31, 1880, and m. Jan. 24, 1901, Anna Bontrager.

3960, Joseph C. Miller⁸, 3940, Reinert, Kansas, was b. May 16, 1862, and m. Sept. 25, 1884, Polly Weirich who was b. Dec. 23, 1864, the dau. of Benedict Weirich who d. June, 1906, at Mio, Mich., and Mary Plank. Benedict, June 29, 1889—; Ida, Aug. 8, 1891—; Joseph, Aug. 15, 1893—; Malinda, Sept. 15, 1897—; Edna, July 15, 1900—; Noah, June 15, 1903—; Polly, May 24, 1907—.

Rachel, Magdalena, Anna, John, Jacob.

3961, Rachel Mast⁸, 3871, Shanesville, Ohio, at death, was b. Dec., 1827, d. Dec. 12, 1906, and m. Benedict Miller, who d. at Middlebury, Ind., Aug. 22, 1906, the son of Jonathan and Magdalena (Kauffman) Miller, of fam. 1939. Amish church. Mary, 3962; John B., 3969; Susan, 3977; Barbara, 2247; Rachel, 3984; Benedict B., 3990; Louisa, 3991; Abraham, 3997; Lovina, 4000; Almira, 4001; Milo B., Jan. 8, 1872—, Brownsville, Oregon.

3962, Mary Miller⁸, 3961, Barrs Mills, Ohio, was b. May 21, 1846, at Berlin, Ohio, and m. Aug. 27, 1870, in Holmes Co., Ohio, by Christian Fisher, Esq., Gottlieb Gardner, son of Lewis and Mary (Mandel) Gardner, Farmerstown, Ohio. Mennonite church. Sarah Ann, 3963; Abbie, 3964; John Franklin, Sept. 22, 1875—Jan. 16, 1876, brain fever; Barbara, 3965; Levi, 3966; Callie, 3967; Albert, May 9, 1881—; Edna, 3968; Harvey, Oct. 12, 1884—; Abraham, Jan. 23, 1886—; Ammon, May 25, 1888—; Alvin, Sept. 13, 1889—; Edwin, Sept. 13, 1889—Mar. 16, 1891, brain fever.

3963, Sarah Ann Gardner⁷, 3962, Walnutcreek, Ohio, at death, was b. Nov. 16, 1872, d. Mar. 24, 1890, and was m. to Andrew Hamsher.

3964, Abbie Gardner⁷, 3962, Dundee, Ohio, was b. Apr. 30, 1874, at Walnutcreek, Ohio, and m. Dec. 20, 1891, at Walnutcreek, Ohio, by Rev. David Beachy, Abraham E. Miller, son of Ephraim and Anna (Weaver) Miller, Dundee, Ohio. Amish church. Mary Alma, Mar. 7, 1893—; Minola, July 12, 1895—; Clinton, July 4, 1899—; Wilma, Dec. 29, 1901—.

3965, Barbara Gardner⁷, 3962, Massillon, Ohio, was b. Apr. 10, 1877, and m. Feb. 27, 1905, August Duxa who was b. Aug. 7, 1882, the son of John and Mary (Sladek) Duxa, Wainwright, Ohio. Mennonite church. Pauline, July 27, 1906—; Mary, July 26, 1908—.

3966, Levi Gardner⁷, 3962, Shanesville, Ohio, was b. Oct. 12, 1878, at Walnutcreek, Ohio, and m. Jan. 11, 1902, at Walnutcreek, Ohio, by Rev. Louis D. Baus, Edna Yakley, dau. of Jacob and Mary (Horner) Yakley, Farmerstown, Ohio. Mennonite church. Charles Raymond, July 17, 1902—.

3967, Callie Gardner⁷, 3962, Barrs Mills, Ohio, was b. Oct. 13, 1879, at Walnutcreek, Ohio, and m. July 27, 1907, Jacob Snyder, son of Frederick and Caroline (Schlemmer) Snyder, Dundee, Ohio. Amish church.

3968, Edna Gardner⁷, 3962, Dundee, Ohio, was b. Sunday, Oct. 15, 1883, near Walnutcreek, Ohio, and m. Nov. 15, 1903, at Berlin, Ohio, by Rev. F. Mersfelder, Arthur Wesley Engel, son of Henry and Carolina (Baker) Engel, Dundee, Ohio. Mennonite church. Pearl Mabel, Feb. 24, 1903—Feb. 27, 1904; Vera E., Aug. 31, 1906—.

John, Rachel, Magdalena, Anna, John, Jacob.

3969, John B. Miller⁶, 3961, Middlebury, Ind., was b. Nov. 16, 1847, in Holmes Co., Ohio, and m. Sept. 19, 1869, in Lagrange Co., Ind., Barbara Lint, dau. of Christian and Julian (Fraine) Lint. Sawmiller. Mennonite church. Harvey, 3970; Albert, 3971; Christian, 3972; Idella, 3973; Ira E., 3974; Maude, 3975; Louie, 3976.

3970, Harvey J. Miller⁷, 3969, Middlebury, Ind., was b. June 5, 1870, and m. Eva Shank. Florence; Frank.

3971, Albert J. Miller⁷, 3969, Goshen, Ind., was b. Oct. 4, 1871, and m. Daisy Myers. Aline.

3972, Christian J. Miller⁷, 3969, Middlebury, Ind., was b. Dec. 14, 1873, in Lagrange Co., Ind., and m. Apr. 6, 1907, at Elkhart, Ind., Ethel Murphey. Painter.

3973, Idella Miller⁷, 3969, Chicago, Ill., was b. July 29, 1876, in Lagrange Co., Ind., and m. Dec. 18, 1902, at Chicago, Ill., by Rev. John Cordingly, William Henry Myers, son of William Riley and Sarah Jane (Bradugan) Myers, Goshen, Ind. Evangelical church.

3974, Ira E. Miller⁷, 3969, Middlebury, Ind., was b. May 23, 1878, and m. Mabel Roy. Roy; Maude.

3975, Maude Miller⁷, 3969, Middlebury, Ind., was b. June 6, 1881, at Middlebury, Ind., and m. Dec. 18, 1906, at Goshen, Ind., by Rev. N. C. Mather, Harry Fribley, son of Irvin and Martha (Mimard) Fribley, Middlebury, Ind. Methodist church. Lois Gwendolyn, Dec. 4, 1907—.

3976, Louis J. Miller⁷, 3969, Los Angeles, Cal., was b. June 30, 1883, and m. Jessie—.

Susan, Rachel, Magdalena, Anna, John, Jacob.

3977, Susan Miller⁶, 3961, Pekin, Ill., was b. Dec. 23, 1843, in Holmes Co., Ohio, and m. May 12, 1869, in Elkhart Co., Ind., by Benjamin Schrock, Noah Y. Miller who d. May 23, 1900, the son of Yost and Fanny (Garver) Miller. Mennonite church. Allen H., 3978; Eli N., 3979; Amasa M., 3980; Mary Edna, 3981; Lovina May, 3982; Fanny E., 3983; Oliver B., Jan. 2, 1887—; Oscar S., Jan. 2, 1887—; Nona B., Oct. 25, 1892—.

3978, Allen H. Miller⁷, 3977, Pekin, Ill., was b. Nov. 29, 1870, and m. Dec. 31, 1895, Lydia Bopp, dau. of Andrew W. Bopp, and Mary Albrecht who d. July 31, 1904. Milo Allen, Sept. 26, 1898—; Paul Andrew, Jan. 10, 1901—; Mary Esther, June 25, 1903—.

Eli, Susan, Rachel, Magdalena, Anna, John, Jacob.

Amanda, Isalah, Noah, Henry, John, Jacob.

3979, Eli N. Miller⁷, 3977, Pekin, Ill., and Amanda Hostetler⁶, 5674, were m. May 7, at Pekin, Ill., by Rev. John Smith. He was b. Apr. 9, 1872, and she Mar. 14, 1882. Mennonite church.

3980, Amasa M. Miller⁷, 3977, Olds, Iowa, was b. Dec. 11, 1875, at Middlebury, Ind., and m. Nov. 30, 1905, at Wayland, Iowa, by Sebastian Gerig,

Katie Reschley, dau. of Joseph and Annie (Roth) Reschley, Wayland, Iowa. Amish church.

3981, Mary Edna Milier⁷, 3977, Pekin, Ill., was b. Oct. 13, 1876, at Middlebury, Ind., and m. Dec. 22, 1903, at Pekin, Ill., Wibert C. Sommer, son of John and Amelia (Unzicker) Summer, Pekin, Ill. Mennonite church. Victor Raymond, July 3, 1905—; Willis John, Sept. 24, 1906—.

3982, Lovina May Miller⁷, 3977, Pekin, Ill., was b. June 28, 1878, and m. Dec. 29, 1906, Carl Studer. Ralph, Oct. 22, 1902—; Ruby, Dec. 1, 1904—; Oscar, Apr. 8, 1908—.

3983, Fannie E. Miller⁷, 3977, Goshen, Ind., was b. June 1, 1883, and m. Jesse Schrock.

3984, Rachel Miller⁶, 3961, Albany, Oregon, was b. Apr. 13, 1854, in Lagrange Co., Ind., and m. Aug. 13, 1871, at Elkhart, Ind., by Rev. Eli S. Miller, Peter Mishler who d. Jan. 23, 1894, the son of Daniel Mishler who d. at Goshen, Ind., and his wife Barbara Miller who d. July 8, 1846. Mennonite church. Mahlon, June 6, 1872—July 27, 1875, summer complaint; Elvina, 3985; Daniel, 3986; Artemas, 3987; Ora Peter, 3988; Toby Serenus, Apr. 22, 1880—; Mabel Ruth, July 28, 1884—; Orpha Mae, 3989; Benedict, Oct. 28, 1890—; Frank Clayton, Mar. 16, 1892—Mar. 8, 1894, measles.

3985, Elvina Mishler⁷, 3984, Salem, Oregon, was b. June 6, 1872, near Lagrange, Ind., and m. June 6, 1890, at Woodburn, Oregon, by Bishop H. L. Barclay, Elmer G. Lantz, son of Gideon Lantz, Aurora, Oregon, and Catherine Yoder who d. Mar. 16, 1891. Christian Science church. Mabel Grace, Apr. 21, 1891—; Myrtle Ellen, Oct. 16, 1892—; Sadie Catherine, Feb. 13, 1894—; Bessie Rachel, Nov. 29, 1902—.

3986, Daniel P. Mishler⁷, 3984, Albany, Oregon, was b. Mar. 8, 1874, and m. Dollie Crume. Violet, Feb. 22, 1902—; Cecil, Mar. 19, 1903—; Ruth, Feb. 14, 1905—; Roberta, July 27, 1907—; Harold Daniel, Mar. 10, 1909—.

3987, Artemas P. Mishler⁷, 3984, Albany, Oregon, was b. Apr. 21, 1876, and m. Angeline Hilty. Earle David, Jan. 3, 1904—; Carl Edward, Apr. 9, 1906—; Gladys Ruth, Mar. 8, 1908—.

3988, Ora Peter Mishler⁷, 3984, San Rafael, Cal., was b. Aug. 3, 1878, and m. Minnie Freerksen.

3989, Orpha Mae Mishler⁷, 3984, Seward, Neb., was b. Nov. 14, 1887, at Woodburn, Oregon, and m. Feb. 23, 1906, by Rev. Daniel G. Lapp, Moses E. Brenneman, son of Daniel and Mary (Boshart) Brenneman, Seward, Neb. Mennonite church. Orval Clayton, Jan. 6, 1907—; John M., July 28, 1908—.

Benedict, Rachel, Magdalena, Anna, John, Jacob, Lydia, Abraham, Magdalena, Anna, John, Jacob.

3990, Benedict B. Miller⁶, 3961, Walnutcreek, Ohio, and Lydia Mast⁶, 3872, were m. Mar. 16, 1884, at Walnutcreek, Ohio, by Rev. Josiah Hochstetler. She was b. Sept. 10, 1861, at Walnutcreek, Ohio. Amish church. Milo W., Dec. 5, 1884—; Percy O., Nov. 4, 1885—; Abraham R., Mar. 24, 1888—; Dessie V., Feb. 27, 1890—; Annie R., July 24, 1892—; Roy F., Jan. 17, 1898—.

3990, Lydia Mast Miller has a book of sermons of Menno Simon, printed in 1656, which she bought from her uncle, Noah Mast, who doubtless had it from his father, Jacob Mast. The book has this inscription, which shows its interesting history:

"This book belongs to me, Jacob Hertzler.

"This book belongs to me, John Hochstetler, inherited from my father-in-law.

"This book belongs to me, Abraham Miller, inherited from my father-in-law.

"This book belongs to me, Jacob Mast, inherited from my father-in-law. Year

1821."

3991, Louisa Miller⁶, 3961, Hubbard, Oregon, was b. July 17, 1859, in Lagrange Co., Ind., and m. Nov. 29, 1874, in the same county, Daniel J. Yoder, the son of Joseph and Susan (Eash) Yoder. Free Methodist church. Laura Belle, 3992; Joseph Franklin, June 27, 1876—Mar. 29, 1877; Susanah, July 9, 1877—May 4, 1880; Enos, Oct. 11, 1878—July 11, 1880; Clyde Eugene, 3993; Rose Della, 3994; Clara May, 3995; Louisa Jane, 3996; Grant, July 24, 1885—Nov. 23, 1907; Harvey Morton, Apr. 9, 1887—; Minnie, Dec. 22, 1889—; Wilma, June 1, 1891—; Grace, Feb. 6, 1893—; Willis D., Feb. 12, 1898—; Ramon, June 28, 1899—.

3992, Laura Belle Yoder⁷, 3991, Newberg, Oregon, was b. July 29, 1875, at Middlebury, Ind., and m. Nov. 17, 1894, at Salem, Oregon, by Judge Hubbard, David A. Ramage, son of John H. Ramage who d. Oct. 3, 1901, at Woodburn, Oregon, and Harriett Curtis. Hester Hazel, Jan. 16, 1896—; Walter Allen, Jan. 26, 1897—; Lillian Frances, Jan. 9, 1899—; John Daniel, Oct. 5, 1901—; Louisa Harriett, Oct. 27, 1904—.

3993, Clyde Eugene Yoder⁷, 3991, Hubbard, Oregon, was b. Feb. 11, 1880, in Oregon, and m. May 1, 1906, at Victoria, B. C., by Rev. George K. B. Adams, Nettie Mishler, dau. of Josiah B. and Lena (Yoder) Mishler, Hubbard, Oregon. Kenneth Ursal, Mar. 1, 1907—.

3994, Rose Della Yoder⁷, 3991, Woodburn, Oregon, was b. June 9, 1881, and m. Sept. 26, 1904, Joseph B. Fox, son of Sebastian and Sarah (Wright) Fox, Plymouth, Wis. Christian church. Leona Grace, Feb. 3, 1906—; Dorothy Louisa, May 1, 1907—.

3995, Clara May Yoder⁷, 3991, Aurora, Oregon, was b. Mar. 28, 1883, at Hubbard, Oregon, and m. Mar. 25, 1903, at Salem, Oregon, by Rev. I. M. Boyles, J. C. Burkholder, son of Eli and Catherine (Miller) Burkholder, Aurora, Oregon. Christian church. Ivy May, July 9, 1904—; Eileen Grace, Nov. 6, 1906—; Leona Effie, Feb. 29, 1908—.

3996, Louisa Jane Yoder⁷, 3991, Woodburn, Oregon, was b. May 9, 1884, and m. F. C. Prevost.

3997, Abraham B. Miller⁶, 3961, Middlebury, Ind., was b. Oct. 24, 1861, in Elkhart Co., Ind., and m. Dec. 24, 1882, Artie Mina Swartzwalter, who was b. Nov. 2, 1865, the dau. of Adam Swartzwalter, who d. before his daughter's birth, and Philantha Andrews. Cloid Milo, 3998; Stewart William, 3999; Benedict Arnold, Jan. 13, 1889—; Maye Lovina, July 18, 1891—; John Calvin, May 14, 1894—; Rachel Amelia, Feb. 8, 1897—; Roy Archelaus, July 12, 1900—; Susie Viola, Sept. 7, 1902—; Vida Marie, May 5, 1904—; Eva Philetha, June 16, 1906—.

3998, Cloid Milo Miller⁷, 3997, Albany, Oregon, was b. Mar. 3, 1884, at Hubbard, Oregon, and m. June 6, 1906, at Albany, Oregon, by Rev. G. W. Nelson, Iva Belle Newton, dau. of Samuel C. and Mary J. (Rebhan) Newton, Crawfordsville, Oregon. Liveryman.

3999, Stewart William Miller⁷, 3997, Albany, Oregon, was b. Feb. 11, 1887, at Hubbard, Oregon, and m. Feb. 1, 1908, at Albany, Oregon, by Rev. J. J. Evans, Joy Craft, dau. of William and Lydia (Crocket) Craft, Albany, Oregon. Telephone lineman. Kenneth Howard, Dec. 24, 1908—.

4000, Lovina Miller⁶, 3961, Albany, Oregon, was b. May 3, 1865, at Bonneyville, and m. Dec. 31, 1882, in Lagrange Co., Ind., by Rev. Benjamin Leer, Frank Burck, who d. Oct. 27, 1904, and whose father d. in the army. Mennonite church. Harley L.; Clarence—Jan., 1895, blood poison; Rae; Florence; Melvin; Wilson; Velma.

4001, Almira Miller⁶, 3961, Fernando, Cal., was b. Jan. 11, 1868, in La-grange Co., Ind., and m. Jan. 13, 1884, at Hubbard, Oregon, D. S. Yoder. Sev-enth Day Adventist church. Ralph Waldo, Aug. 24, 1885—; Maud, Aug. 31, 1886—; Edith, Oct. 23, 1887—; Almira May, Nov. 15, 1888—; Gladys Naomi, Aug. 18, 1890—; Winona Ruby, Aug. 26, 1896—.

• Noah, Magdalena, Anna, John, Jacob.

4002, Noah Mast⁶, 3871, Sugarcreek, Ohio, at death, was b. Jan. 10, 1829, d. July 7, 1899, and m. Apr. 1, 1851, Elizabeth Miller, who d. Feb. 15, 1905, the dau. of Jacob Miller of fam. 9153. Member and minister of the Mennonite church. Levi, Jan. 18, 1852—Sept. 17, 1853; Jacob, 4003; Menno, Jan. 26, 1855—June 13, 1868; Magdalena, 4008; Susannah, 4009; Sarah, 4011; Enos, 4015; Eli, May 16, 1865—Oct. 23, 1869; Abraham, 4016.

4003, Jacob N. Mast⁶, 4002, Fairview, Mich., was b. Jan. 7, 1854, at Sugar-creek, Ohio, and m. Jan. 3, 1875, by William F. Höchstetler, J. P., Polly Amy Miller, dau. of John M. and Susanna (Schrock) Miller, Trail, Ohio, of fam. 9168. Isadora, 4004; Ida, 4005; Susanna, 4356; Monroe, 4006; Grover, 4007; Alta, May 20, 1888—; Edith, 1707; Harry, June 10, 1893—; Noah, July 14, 1898—.

4004, Isadora Mast⁷, 4003, Shanesville, Ohio, at death, was b. Dec. 10, 1875, d. Apr. 4, 1909, and m. Homer Deetz, son of John Deetz, Shanesville, Ohio. Melba, June, 1898—; Florence, Aug., 1900—.

4005, Ida Mast⁷, 4003, Canal Dover, Ohio, was b. Mar. 7, 1877, and m. Feb. 17, 1895, Thomas Albert Neff who was b. Aug. 27, 1875, the son of Si-mon and Henrietta (Dingeldine) Neff, Ragersville, Ohio. Lutheran church. Vernon A., July 11, 1895—; Ralph E., Aug. 24, 1898—; Florence H., Mar. 29, 1900—; Glada C., June 3, 1903—; Charles G., June 3, 1903—; Polly M., Apr. 21, 1908—.

4006, Monroe Mast⁷, 4003, Fairview, Mich., was b. Feb. 18, 1883, at Baltic, Ohio, and m. July 9, 1905, at Shanesville, Ohio, by Rev. George A. Dreibel-bies, Flossie Widder, dau. of Jacob and Lucy Matilda (Rudolph) Widder, Canal Dover, Ohio. Amish church. Rudolph Abraham, July 18, 1906—; In-fant, Apr. 28, 1908—Apr. 30, 1908.

4007, Grover C. Mast⁷, 4003, Canal Dover, Ohio, was b. May 20, 1885, and m. Dec. 14, 1907; Lucinda Mizer.

4008, Magdalena Mast⁶, 4002, Sugarcreek, Ohio, was b. Feb. 24, 1856, at Sugarcreek, Ohio, and m. Mar. 15, 1877, at the same place, by Bishop David Beachy, Jeremiah Miller, son of John and Susanna (Schrock) Miller, Wines-burg, Ohio, of fam. 9168. Amish church. Victor, Jan. 13, 1878—June 22, 1890, lightning; Cora, 2890; Enos, Dec. 27, 1885—; Iola, Sept. 8, 1891—.

4009, Susanna Mast⁶, 4002, Millersburg, Ohio, was b. Sept. 19, 1857, at Sugarcreek, Ohio, and m. Feb. 5, 1880, at Sugarcreek, Ohio, by Rev. David Beechy, Daniel M. Miller, son of Moses D. and Barbara (Hage) Miller, Wal-nutcreek, Ohio, of fam. 9156. Mennonite church. Nora E., 3903; William A., 4010; Oscar, May 10, 1885—.

4010, William A. Miller⁷, 4009, Millersburg, Ohio, was b. Feb. 4, 1882, and m. Feb. 20, 1905, at Millersburg, Ohio, by Rev. B. F. Rhoads, Myrtle P. Uhl, dau. of James A. and Ida (Simpson) Uhl, Millersburg, Ohio. Bank cashier. Methodist church.

4011, Sarah Mast⁶, 4002, Canton, Ohio, R. 3, was b. Sept. 3, 1860, near Sugarcreek, Ohio, and m. Jan. 22, 1880, at her home, by Bishop David Beachy, Noah J. Troyer, son of Joseph and Elizabeth (Lantz) Troyer, Shanesville,

Ohio. Amish church. Elizabeth, 4012; Elmer, Jan. 30, 1883—; Carrie, 4013; Herbert, 4014; Edith, Feb. 7, 1891—; Mary Magdalena, June 11, 1906—.

4012, Elizabeth Anne Troyer⁷, 4011, Canton, Ohio, was b. Dec. 8, 1880, one and a half miles north of Sugarcreek, Ohio, graduated from the Beloit, Kansas, high school, and m. Dec. 22, 1906, at Shanesville, Ohio, by Rev. Ellen R. King, Jefferson Clyde Rowles, son of David Tyson Rowles, Cambridge, Ohio, who d. June 25, 1906, and Sarah Lavina Christ. Methodist church. Compositor before marriage. Ortha Elizabeth, Dec. 10, 1907—; Clyde Olen, June 10, 1909—.

4013, Carrie Troyer⁷, 4011, Canton, Ohio, was b. Jan. 15, 1886, at Baltic, Ohio, and m. Mar. 29, 1908, at Walnutcreek, Ohio, by Bishop Moses Mast, Harry William Shank, son of David W. Shank; who d. Apr. 23, 1905, at Sugarcreek, Ohio, and Matilda Hershberger. Mennonite church. She graduated from the Shanesville, Ohio, high school, May 8, 1903. Paul Raymond, Dec. 13, 1908—.

4014, Herbert N. Troyer⁷, 4011, Canton, Ohio, was b. Aug. 9, 1889, and m. Nov. 20, 1910, Sadie Mast.

Enos, Noah, Magdalena, Anna, John, Jacob.
Carrie, William, Joseph, David, John, Jacob.

4015, Enos Mast⁶, 4002, Sugarcreek, Ohio, and Carrie Hochstetler⁷, 4278, were m. Jan. 1, 1891, by Rev. David Beachy. He was b. Aug. 19, 1863, on the farm where he now resides, and she Oct. 9, 1872, near Sugarcreek, Ohio. Amish church. Virgilla, Jan. 1, 1892—; Willard, Feb. 14, 1894—; Walter, Jan. 11, 1899—.

Abraham, Noah, Magdalena, Anna, John, Jacob.

John, Peter,
Lida, Susan, Jacob, John, Jacob.
Catherine, Jacob,

4016, Abraham N. Mast⁶, 4002, Sugarcreek, Ohio, and Lida Andrews⁷, 815, were m. Oct. 2, 1898, at Baltic, Ohio. He was b. July 12, 1867, at Sugar creek, Ohio, and she Sunday, Sept. 13, 1874, at Ragersville, Ohio. He is Amish Mennonite and she Lutheran. Infant son, Dec. 25, 1902—Dec. 25, 1902; Infant son, Mar. 5, 1904—Mar. 5, 1904.

Sarah, Magdalena, Anna, John, Jacob.

4017, Sarah Mast⁵, 3871, Milford, Neb., at death, d. Apr. 3, 1905, was m. to David Stutzman, the son of Jacob and Sarah (Garver) Stutzman. Amish church. Noah, 4018; William, 4020; Jeremiah, 4024; Jacob, 4025; Mary Ann, d. young; Elizabeth, d. young; Catherine, 4032; Abraham, d. young; Aaron, 4033; John, 4036; Sarah, 4037; David, 4041; Magdalena, 4042; Lavina, 4043; Eliza, d. young.

4018, Noah Stutzman⁶, 4017, Wood River, Neb., was m. to Barbara Stutzman, dau. of Abraham and Mattie (Troyer) Stutzman, Chappell, Neb., at death. Amish church. William, 4019; Harvey, Dec. 24, 1879—; Ora, Apr. 26, 1886—; Mattie, Sept. 3, 1888—; Sarah, Aug. 2, 1891—; Barbara, Nov. 1, 1897—.

4019, William Stutzman⁷, 4018, Wood River, Neb., was b. Oct. 24, 1877, and m. Jan. 17, 1901, Barbara Zimmerman. Amish church. Rosa, Oct. 24, 1901—; Malinda, Mar. 5, 1903—.

4020, William Stutzman⁶, 4017, Milford, Neb., was b. Feb. 8, 1851, at Walnutcreek, Ohio, and m. (1) July 11, 1880, Elizabeth Troyer who was b. Mar. 18, 1860, and d. Aug. 3, 1890, the dau. of Jonathan Troyer. Amish church.

4012. David Tyson Rowles, the son of Thomas Jefferson Rowles and Mary Isabel Thurston, whose ancestor came to America in the Mayflower, under the name Thrushton, the coat of arms being a thrush sitting on a rock.

Menno, 4021; John Ira, 4022; Perry, 4023; Jonathan, July 28, 1887—; William, Oct. 30, 1889—. M. (2) June, 1892, Barbara Schrock, who d. six months later. M. (3) Aug. 10, 1893, Rosa Eicher, who was b. Nov. 23, 1860, the dau. of Jacob Eicher, Milford, Neb., at death. Aaron, June 27, 1894—; Sarah, Feb. 21, 1896—; Harvey, Nov. 7, 1897—; Elma, July 11, 1899—; Ada, Feb. 16, 1901—.

4021, Menno Stutzman⁷, 4020, Milford, Neb., was b. Apr. 20, 1881, and m. Jan. 8, 1902, Lydia Houter, dau. of Joseph Houter. Amish church. Clarence, Apr. 27, 1904—; Walter, Nov. 27, 1906—; Clayton, May 2, 1908—.

4022, John Ira Stutzman⁷, 4020, Milford, Neb., was b. July 25, 1883, and m. Jan. 25, 1904, Mary Birkey, dau. of Andrew Birkey, Milford, Neb. Amish church. Elsie, Nov. 25, 1904—; Earl, July 12, 1906—; Millie, Mar. 21, 1908—; Lillie, Mar. 21, 1908—.

4023, Perry Stutzman⁷, 4020, Milford, Neb., was b. July 31, 1885, and m. Feb. 21, 1907, Lena Redecker, dau. of Christian Redecker. Amish church. Muriel, Sept. 21, 1907—; Lloyd, Mar. 12, 1909—.

4024, Jeremiah Stutzman⁶, 4017, Milford, Neb., was b. June 18, 1853, at Walnutcreek, Ohio, and m. (1) Dec. 28, 1876, by Rev. David Beachy, Magdalena Gerber who was b. Apr. 21, 1860, and d. June 30, 1885, the dau. of Christian Gerber. Amish church. Gnagey Gen. Fam. 52. William, Feb. 3, 1878—Mar. 15, 1879; Cenora, Dec. 26, 1880—; Monroe, Apr. 4, 1882—; Salvinus, Mar. 13, 1885—July 8, 1885. M. (2) Apr. 2, 1887, Eliza Miller, dau. of Daniel and Martha (Garver) Miller, Milford, Neb. Sarah, Feb. 22, 1888—May 30, 1889; Altine, Sept. 19, 1891—; Rena, Sept. 19, 1891—; Marvin, July 17, 1893—; Mandy, Sept. 25, 1895—.

Jacob, Sarah, Magdalena, Anna, John, Jacob.

Amanda, John, Catherine, Henry, John, Jacob.

4025, Jacob D. Stutzman⁶, 4017, Milford, Neb., and Amanda Hershberger⁶, 4856, were m. Feb. 28, 1878, at Walnutcreek, Ohio, by David Beachy. He was b. Jan. 13, 1854, at Walnutcreek, Ohio, and she Jan. 30, 1859. Amish church. Lovina, 4026; Emery, 4027; Sarah, 4028; Angeline, 4029; Alvin, 4030; Edwin, July 12, 1885—; Mary Ann, 4031; David, May 26, 1889—; Ida, Jan. 30, 1893—; Jacob, Jan. 4, 1895—; John, Feb. 25, 1897—; Freddy, Jan. 29, 1899—.

4026, Lovinah Stutzman⁷, 4025, Milford, Neb., was b. Dec. 30, 1878, and m. July 3, 1898, Moses Schweitzer, son of Jacob and Barbara (Jantzi) Schweitzer, Milford, Neb. Amish church.

4027, Emery Stutzman⁷, 4025, Beaver Crossing, Neb., was b. Feb. 5, 1879, and m. Katie Birkey, dau. of Andrew Birkey, Milford, Neb. Amish church. Della, Aug. 6, 1902—; Verna, May 3, 1904—; Alta, June 5, 1906—; Clara, Dec. 3, 1908—.

4028, Sarah Jane Stutzman⁷, 4025, Milford, Neb., was b. Sept. 2, 1880, and m. Feb. 23, 1899, William Schlegel, son of Bishop Joseph Schlegel and Mary Miller, Milford, Neb. Amish church. Joseph, Oct. 15, 1902—; Esther, July 20, 1907—.

4029, Angeline Stutzman⁷, 4025, Milford, Neb., was b. Nov. 20, 1882, and m. Feb. 23, 1899, Joseph Schlegel, son of Bishop Joseph and Mary (Miller) Schlegel, Milford, Neb. Amish church. Ella, Nov. 20, 1899—; Amanda, June 20, 1904—.

4030, Alvin Stutzman⁷, 4025, Milford, Neb., was b. Feb. 9, 1884, and m. Feb. 8, 1905, Barbara Saltzman, dau. of Jacob and Fanny (Birky) Saltzman. Amish church. Fannie, May 13, 1907—.

4031, Mary Ann Stutzman⁷, 4025, Milford, Neb., was b. Nov. 22, 1887, and m. Oct. 5, 1905, Peter Schlegel, son of Bishop Joseph and Mary (Miller) Schlegel, Milford, Neb. Amish church. Mabel, Sept. 6, 1906—.

4032, Catherine Stutzman⁶, 4017, Milford, Neb., was b. Dec. 15, 1859, and m. Mar. 18, 1883, William Miller, who was b. Feb. 9, 1861, son of Joseph M. Miller, who was b. Feb. 16, 1835, and m. Dec. 28, 1858, Gerdie Troyer who was b. Mar. 25, 1841. Amish church. Sarah, 3925; Joseph, Sept. 1, 1885—; John, Feb. 28, 1887—; Malinda, Oct. 28, 1889—; Samuel, Aug. 27, 1893—; Ammon, Apr. 26, 1895—; Lovina, Jan. 8, 1897—; Gertie, Nov. 8, 1899—; Barbara Ellen, Oct. 11, 1902—.

4033, Aaron Stutzman⁶, 4017, Milford, Neb., was b. Sept. 18, 1862, and m. Barbara Beckler, dau. of Joseph Beckler. Amish church. Lena, 4034; Sarah, 4035; David, Mar. 3, 1888—; Peter, Mar. 3, 1888—; Lydia, Apr. 27, 1889—; Tilla, Nov. 22, 1890—; Cora, Feb. 14, 1893—; Katie, Sept. 5, 1894—; Barbara, Feb. 20, 1896—; Aaron, Jan. 11, 1899—; Emanuel, Mar. 21, 1901—.

4034, Lena Stutzman⁷, 4033, Seward, Neb., was b. Jan. 10, 1886, and m. Amiel Birkey, son of Valentine Birkey. Amish church. William; Harry; Edith.

4035, Sarah Stutzman⁷, 4033, Milford, Neb., was b. Apr. 9, 1887, and m. William Mast, son of David Mast. Amish church. Alta, Aug. 6, 1906—; Lester, Mar. 6, 1909—.

4036, John Stutzman⁶, 4017, Milford, Neb., was b. Dec. 16, 1863, at Walnutcreek, Ohio, and m. Mar. 2, 1890, Katie Erb, dau. of Peter and Lizzie (Jansi) Erb, Milford, Neb. Amish church. Elmer, Tuesday, Dec. 31, 1890—; Malinda, Sunday, June 12, 1892—; Leander, Sunday, June 17, 1894—Jan. 16, 1895; Ellen, Sunday, Sept. 13, 1896—; Wess, Thursday, Sept. 22, 1898—; Peter, Friday, Dec. 19, 1901—; Albert, Saturday, May 7, 1904—; Ida, Monday, June 29, 1908—.

4037, Sarah Stutzman⁶, 4017, Milford, Neb., at death, was b. Mar. 13, 1866, at Walnutcreek, Ohio, d. June 20, 1908, and m. June 1, 1884, by Bishop Joseph Schlegel, Absalom P. Hershberger who was b. Apr. 1, 1863, the son of Paul and Magdalena (Kuhns) Hershberger, Milford, Neb., at death. Beachy Gen. Fam. 701. Amish church. Ammon, 4038; John, 4039; Allen, Aug. 31, 1888—; Lovina, 4046; David, Mar. 23, 1891—; Iva, Sept. 12, 1892—; Arthur, Apr. 27, 1894—July 16, 1894; Lucinda, May 27, 1895—; Edwin, May 22, 1897—; William, Nov. 27, 1898—Apr. 22, 1900; Paul, Mar. 13, 1900—; Sarah Alice, Aug. 17, 1901—; Ezra, Aug. 24, 1904—.

4038, Ammon A. Hershberger⁷, 4037, Milford, Neb., was b. Oct. 29, 1885, and m. Oct. 10, 1907, Lydia Gascho, dau. of Joseph Gascho, Milford, Neb., at death, and Mary Birkey. Amish church. Esther, Sept. 13, 1908—.

4039, John A. Hershberger⁷, 4037, Milford, Neb., was b. Feb. 9, 1887, and m. Aug. 23, 1906, Susan Rediger, dau. of Christian Rediger and Lydia Eichsti. Amish church. Hilda, Mar. 23, 1907—; Alva, Oct. 4, 1908—.

4040, Lovina Hershberger⁷, 4037, Milford, Neb., was b. Jan. 17, 1890, and m. June 6, 1907, Jacob Rediger, son of Christian Rediger. Amish church. Sterling, Dec. 28, 1907—.

4041, David D. Stutzman⁶, 4017, Wood River, Neb., was b. May, 1867, at Walnutcreek, Ohio, and m. Dec., 1887, Mary Ann Beckler, dau. of Joseph

4037. Paul Hershberger, the son of Paul Hershberger, of Holmes Co., Ohio, of fam. 1939, note, also 4969, note.

Beckler and Magdalena Forney. Amish church. Minerva, Sept. 13, 1888—; Ira, Nov. 11, 1889—; Joseph, Feb. 2, 1892—; Pearl, Sept. 20, 1893—; Menno, June 26, 1895—; Sarah, Mar., 1897—; Ada, Oct. 22, 1899—; Mary Ann, Aug. 22, 1901—; Albert, Aug. 30, 1905—.

4042, Mattie Stutzman⁶, 4017, Chappell, Neb., at death, was b. in 1868, d. June 11, 1890, and was m. to Jacob Lehman. Amish church. Aaron, 4043; David, 4044; Ella, 4045; Urias, Mar. 12, 1887—.

4043, Aaron Lehman⁷, 4042, Lexington, Neb., was b. Sept. 13, 1882, and m. Myrtle May Monk, who was b. Mar. 4, 1890.

4044, David Lehman⁷, 4042, Milford, Neb., was b. Nov. 28, 1883, and m. Feb. 6, 1905, Anna Saltzman, dau. of Jacob and Fannie (Birkey) Saltzman. Amish church. Alma, Apr. 10, 1906—; Enos, Sept. 24, 1908—.

4045, Ella Lehman⁷, 4042, Lexington, Neb., m. Frank P. Rath. Harry; Clarence; Edna.

4046, Lavina Stutzman⁶, 4042, Wood River, Neb., was b. Oct. 28, 1870, and m. Dec. 25, 1887, Peter Beckler, who was b. Apr. 30, 1866, the son of Joseph and Magdalena (Forney) Beckler. Amish church. Aaron, Feb. 22, 1890—; Joseph, June 18, 1892—June 21, 1892; Elmira, Mar. 8, 1894—Aug. 9, 1894; Infant son, Mar. 18, 1896; Enos, Sept. 16, 1897—; Sidney, Sept. 17, 1899—; Sarah, Oct. 20, 1900—; Ira, Jan. 18, 1902—; Lora, Dec. 11, 1904—; Perry, Apr. 30, 1906—; Infant daughter, Aug. 6, 1908.

 Maria, Magdalena, Anna, John, Jacob.

4047, Maria Mast⁵, 3871, Middlebury, Ind., at death, was m. to Jacob J. Miller, son of Jonathan Miller.

 Susan, Anna, John, Jacob.

4048, Susan Miller⁴, 3062, Grantsville, Md., at death, was b. June 6, 1805, d. Jan. 18, 1894, and was m. (1) to Peter Petershime. Amish church. Lydia, 4049; Christian, 4060; John, 4069; Susan, 4078. M. (2) John Kemp. Moses, 4094; Mary, 4114; Joseph, 4127; Daniel, 4135; Catherine, 4137; Martha, 4151; Elizabeth, 4152; Simon, 4156.

4049, Lydia Petersheim⁵, 4048, Aurora, West Va., at death, was b. Mar. 5, 1823, d. Jan. 24, 1909, and m. Christian Selders who d. June 2, 1893, at Brookside, West Va. Amish church. Valentine, 4050; Daniel, 4053; Christian, 4057; Magdalena, Sept. 8, 1856—Jan. 10, 1873.

 Valentine, Lydia, Susan, Anna, John, Jacob.

 Magdalena, Veronica, Veronica, Henry, John, Jacob.

4050, Valentine Selders⁶, 4049, Brookside, West Va., and Magdalena Slaubaugh⁶, 4990, were m. Nov. 20, 1871, in Garrett Co., Md., by Daniel Beachy. He was b. Mar. 21, 1849, and she Apr. 9, 1851, in Somerset Co., Pa. Am. Men. Gnagey Gen. Fam. 394. Bitsche Gen. Fam. 622. William, 4051; John, 4052; Ida, July 19, 1879—.

4051, William Selders⁷, 4050, Brookside, West Va., was b. Jan. 29, 1874, at Eglon, West Va., and m. May 2, 1895, at Carmel, West Va., by Rev. S. L. Keller, Loretta C. Wotring, dau. of David and Edilia Louisa (Waltz) Wotring, Carmel, West Va. David Wotring was the son of John Wotring, whose wife was a Ridenour. Edilia Louisa Waltz was the daughter of William Waltz, whose wife was a Hauser. Lutheran. Charles Thurman, Feb. 7, 1896—; Leila Loretta, May 16, 1902—.

4052, John Selders⁷, 4050, Brookside, West Va., was b. July 27, 1877, at the same place, and m. there Sept. 10, 1905, by Rev. Emery F. Fike, Josie Ellen

4052. McClellan Teets was the son of Michael Teets, whose wife was named Isabel. Michael was drowned in the Cheat River.

Teets, dau. of McClellan Teets, Brookside, West Va., and his wife Rachel Hardesty who d. Feb. 3, 1892. German Baptist Brethren church.

4053, Daniel Selders⁶, 4049, Oakland, Md., was b. Nov. 22, 1852, at Brookside, West Va., and m. Nov. 4, 1877, at Aurora, West Va., by Rev. Daniel Beachy, Elizabeth Schrock, dau. of Daniel and Barbara (Yoder) Schrock, Aurora, West Va. Amish church. Amanda, 4054; Sarah, May 27, 1880—Nov. 1, 1883; Noah, 4055; Harry, 4056; Emma, June 21, 1888—June 6, 1899; Mollie, Nov. 19, 1889—; Bessie, Aug. 9, 1892—; Dora, Mar. 20, 1896—.

4054, Amanda Selders⁷, 4053, Oakland, Md., was b. Jan. 17, 1879, at Brookside, West Va., and m. Dec. 14, 1902, at her home, by Tobias S. Fife, Marshall R. Shaffer, son of Michael T. and Ellen (Griffen) Shaffer, Oakland, Md. Brethren church. Ray, Sept. 24, 1903—; Earl, Oct. 15, 1904—; Elma, Nov. 20, 1905—; Omar, Sept. 19, 1907—.

4055, Noah Selders⁷, 4053, Brookside, West Va., was b. Aug. 13, 1882, and m. Nov. 15, 1903, Orlena Shirley. Herbert, Mar. 6, 1905—.

4056, Harry Selders⁷, 4053, Oakland, Md., was b. Nov. 29, 1885, at Brookside, West Va., and m. Aug. 5, 1908, at the home of the bride, by Rev. Garfield Nine, Clara Fike, dau. of Washington and Delilah (Johnson) Fike, Oakland, Md. Church of the Brethren.

4057, Christian Selders⁶, 4049, Bittinger, Md., at death, was b. Dec. 8, 1859, and was killed Dec. 8, 1896. He m. (1) Feb., 1878, Lizzie Schrock. David, 4058. M. (2) Lizzie Breneman, now Mrs. Lizzie Harshberger, Accident, Md. Mollie, Mar. 14, 1883—; Lydia, 4059; Earl, Jan. 19, 1890—; Lyman, Sept. 7, 1894—.

4058, David Selders⁷, 4057, Oakland, Md., was b. Feb. 27, 1878, and m. July 6, 1904, Mary Etta Fike, dau. of Joseph and Mary (Wotring) Fike, Aurora, West Va. Elmer, Oct. 21, 1905—; Lee, July 10, 1907—.

4059, Lydia Selders⁷, 4057, New Germany, Md., was b. Oct. 26, 1887, and m. Columbus Broadwater.

Christian, Susan, Anna, John, Jacob.

4060, Christian Petersheim⁶, 4048, Aurora, West Va., at death, was b. Jan. 30, 1826, d. Feb. 6, 1897, and m. (1) Barbara Miller who d. in 1856. Tobias, 4061; Lovina, Jan. 27, 1853—; Lydia, 4064; Mary, 4065. M. (2) Lydia J. Hershberger who was b. July 16, 1832, and d. Dec. 18, 1890. Levi, June 4, 1859—Feb. 2, 1884; Gideon, 4066; Noah, 4067; Jonas, 4068; Leah, Aug. 31, 1867—.

Tobias, Christian, Susan, Anna, John, Jacob.

Moses, Catherine, Henry, John, Jacob.

Amelia, Fanny, David, David,

4061, Tobias Petersheim⁶, 4060, Dundee, Ohio, was b. Aug. 30, 1851, and m. Dec. 10, 1875, Barbara Weaver, who was b. Sept. 18, 1836, and d. May 5, 1902. Amish church. Son, d. in infancy; by adoption, Mary, 4062; Samuel Chupp, 4063. M. (2) Dec. 30, 1909, Amelia Hershberger⁶, 4847, who was b. Apr. 18, 1858.

4062, Mary Petershime⁷, 4061, Millersburg, Ohio, was b. July 11, 1878, and m. Mar. 15, 1898, August Snyder, who was b. Nov. 29, 1874, the son of Frederick Snyder who was b. in Germany, and Caroline Slemmer who was b. Apr. 17, 1845, and d. June 13, 1901. Mary Petershime was the dau. of Mary Hochstetler, of fam. 1666, and Jacob Miller, Walnutcreek, Ohio. Frankie Oliver, Nov. 26, 1898—; Mahlon Oscar, Nov. 20, 1900—July 31, 1902—; Effie Florence, May 13, 1904—Nov. 30, 1907; Paul Edwin, July 3, 1907—; Vera Opal, Feb. 17, 1910—.

Samuel, Tobias, Christian, Susan, Anna, John, Jacob.

Mary, Eli, Rachel, Henry, John, Jacob.

4063, Samuel Chupp⁷, 4061, Nappanee, Ind., and Mary Burkholder⁶, 5438, were m. She was b. Sept. 1, 1881. Mattie, July 10, 1907—; Lydian, May 17, 1909—; Catherine, June 25, 1910—.

4064, Lydia Petersheim⁶, 4060, Springs, Pa., was b. Dec. 6, 1854, and m. June 8, 1899, by Rev. Joel J. Miller, Eli Gingerich who was b. Dec. 1, 1859, the son of Christian Gingerich who was b. Dec. 18, 1829, and d. Sept. 24, 1899, and Mary Beachy who was b. May 28, 1837, and d. May 14, 1898. Beachy Gen. Fams. 712 and 506. Amish church.

4065, Mary D. Petersheim⁶, 4060, Arthur, Ill., was b. Aug. 15, 1856, at Johnstown, Pa., and m. Jan. 31, 1901, by Moses Yoder, Daniel C. Yutzy, son of Christian J. and Denah (Slaubaugh) Yutzy, Arthur, Ill.

Gideon, Christian, Susan, Anna, John, Jacob.

Lydia, Urias, Katie, Jonathan, Henry, John, Jacob.

4066, Gideon Petersheim⁶, 4060, Meyersdale, Pa., and Lydia Yoder⁷, 4821, were m. Sept. 19, 1901, at Flag Run, Somerset Co., Pa., by Moses D. Yoder. He was b. Mar. 9, 1861, and she May 9, 1877, at Grantsville, Md. Amish church. Annie, Oct. 6, 1902—; Katie, Sept. 26, 1904—; Jonas, Mar. 28, 1907—.

Noah, Christian, Susan, Anna, John, Jacob.

Anna, Sarah, Elizabeth, Sarah, Anna, John, Jacob.

4067, Noah C. Petersheim⁶, 4060, Middlefield, Ohio, and Anna Hershberger⁷, 3192, were m. Dec., 1884, by Bishop Moses Borkholder. He was b. Apr. 3, 1872, and she May 30, 1862. Deacon in Amish church since 1909. Daniel N., Sept. 27, 1885—June 25, 1887; Dorah N., Apr. 8, 1887—; Moses N., Feb. 12, 1889—; Jonas N., Nov. 12, 1890—; Mary N., Aug. 5, 1892—; John N., Nov. 29, 1897—; David N., Oct. 4, 1901—; Sarah N., Dec. 4, 1903—; Rudolph, Mar. 10, 1909—.

Jonas, Christian, Susan, Anna, John, Jacob.

Barbara, Matilda, Jonathan, Henry, John, Jacob.

4068, Jonas C. Petershime⁶, 4060, Oakland, Md., and Barbara Schlabach⁶, 4835, were m. Dec. 15, 1889, at Oakland, Md., by Daniel Beachy. He was b. June 25, 1865, and she Dec. 24, 1864, at Oakland, Md. He is a minister and she a member in the Amish church. Gnagey Gen. Fam. 337. Eli, Oct. 24, 1890—; Jacob, May 30, 1892; Matilda, Dec. 30, 1893—Aug. 2, 1894; Daniel, Aug. 8, 1895—; Susan, Dec. 24, 1897—; Noah, Apr. 19, 1905—June 22, 1905.

4069, John Petershime⁵, 4048, Kalona, Iowa, at death, was b. Mar. 18, 1828, d. Mar. 8, 1903, and m. Sarah Marner who was b. Jan. 9, 1827, and d. Feb. 10, 1892. Noah, 4070; Susan, Jan. 16, 1851—Dec. 6, 1852; Jacob, 4073; Anna, 1633; Gideon, 4077; John, Feb. 4, 1868—; Sarah, Aug. 13, 1871—Oct. 17, 1873.

4070, Noah Petersheim⁶, 4069, Kalona, Iowa, was b. Nov. 27, 1850, near Johnstown, Pa., and m. Oct. 23, 1869, at Kalona, Iowa, Lydia Stutzman who d. Aug. 28, 1906, dau. of Jacob and Bertha (Troyer) Stutzman, Millersburg, Ohio. Amish church. Anna, 4071; Margaret, 4072; Barbara, single.

4071, Anna Petersheim⁷, 4070, Chappell, Neb., was b. Oct. 26, 1872, at Kalona, Iowa, and m. Dec. 14, 1891, Daniel A. Stutzman, son of Abraham and Mattie (Troyer) Stutzman. Mennonite church. Lee, Aug. 6, 1893—; Cyrus, Jan. 18, 1895—; Elmer, Apr. 24, 1896—; Ollie, Sept. 24, 1898—; Clara, Aug. 4, 1901—; Emma, Sept. 23, 1902—; Verney, June 29, 1904—; Myrtle, Sept. 4, 1905—; George, May 16, 1907—; Glenn, Apr. 19, 1910—Dec. 6, 1910.

4072, Magdalena Celesta Petersheim⁷, 4070, Julesburg, Colo., was b. Sept. 13, 1876, at Milford, Neb., and m. Feb. 14, 1897, in Johnson Co., Iowa, by Rev. C. Wery, Joseph D. Wertz, son of Daniel and Barbara (Miller) Wertz, Ka-

Iona, Iowa. Amish church. Infant son, Apr. 12, 1898; Infant daughter, Mar. 6, 1900; Infant son, Dec. 25, 1901; Floy Lucille, Jan. 25, 1903—; Infant son, Oct. 31, 1906; Marjorie Opal W., Jan. 8, 1908—.

Jacob, John, Susan, Anna, John, Jacob.
Anna, David, Catherine, Anna, John, Jacob.

4073, Jacob Petersheim⁶, 4069, Haven, Kansas, and Anna Yoder⁶, 3696, were m. Jan. 10, 1878, in Johnson Co., Iowa. He was b. Sept. 19, 1853, in Cambria Co., Pa., and she Mar. 3, 1855, in Somerset Co., Pa. Minister in the Amish church. David, 4074; Sarah, 4075; Mary, 4076; John, May 8, 1884—Apr. 4, 1889; Lovina, 2969; Edward, Mar. 20, 1888—; Levi, June 12, 1890—; Samuel, Jan. 27, 1893—; Jacob, June 17, 1895—.

Jacob, John, Susan, Anna, John, Jacob.
David, Anna, David, Catherine,

Lizzie, Joseph, Joseph, Peter, Joseph, Jacob.
4074, David J. Petersheim⁷, 4073, Yoder, Kansas, and Lizzie Ann Hostetler⁶, 7766, were m. He was b. Nov. 14, 1878, in Johnson Co., Iowa, and she June 22, 1882. Amish church. Salome, Sept. 25, 1902—; John, Mar. 9, 1904—Mar. 16, 1904; Anna, Apr. 19, 1906—.

4075, Sarah Petersheim⁷, 4073, Haven, Kansas, was b. Oct. 31, 1880, and m. Mar. 11, 1902, Samuel N. Miller who was b. July 6, 1876, the son of Noah D. Miller and Catherine Otto who d. July 18, 1906; aged 62 yrs. Jacob S., Dec. 28, 1902—; Catherine S., Oct. 6, 1904—; Annie S., Dec. 10, 1905—; Mary S., Apr. 30, 1907—; Clara S., Apr. 30, 1907—.

4076, Mary Petersheim⁷, 4073, Haven, Kansas, was b. May 3, 1882, and m. Nov. 19, 1903, Jonas H. Kauffman, son of David J. Kauffman who was b. July 13, 1838, in Holmes Co., Ohio, and d. Apr. 7, 1905, in Fayette Co., Ill., and Barbara Gingerich who was b. Jan. 23, 1840, in Fairfield Co., Ohio, and d. Mar. 15, 1907, in Audrain Co., Mo. Amish church. David, Nov. 26, 1904—; Jacob, Aug. 20, 1906—; Annie, Jan. 13, 1909—.

4077, Gideon Petersheim⁸, 4059, Kalona, Iowa, was b. Aug. 10, 1859, at Nappanee, Ind., and m. Nov. 29, 1887, Lydia Bontrager, dau. of Christian and Elizabeth (Troyer) Bontrager. Mennonite church. Anna Ellen Maud, 5371.1.

Susan, Susan, Anna, John, Jacob.

4078, Susan Petershime⁵, 4048, Springs, Pa., at death, was b. Feb. 20, 1830, near Berlin, Pa., was baptized Oct. 7, 1849, by Jonas Beachy, d. Jan. 29, 1907, and m. about 1851, near Springs, Pa., by Rev. Jonas Beachy, William Bender, who d. May 29, 1894, son of Daniel Bender, Langendorf, Germany, and his wife Elizabeth Bowman. Amish church. Lydia, 4079; John, 4082; William, 4086; Enoch, 4087; Susan, Feb. 4, 1861—May 10, 1863; Samuel, 4088; Valentine, 4090; Katherine, 4091; Gideon, 4092; Infant; Christian, 4093.

4079, Lydia J. Bender⁶, 4078, Grantsville, Md., was b. Dec. 10, 1852, in Somerset Co., Pa., and m. Dec. 17, 1876, at her home, by Joel Beachy, Jonas D. Breneman, b. Feb. 1, 1849, son of Daniel D. and Susanna J. (Beachy) Breneman, Bittinger, Md. Bitsche Gen. Fam. 657-9. Amish church. Susanna J., 4829; Ellen J., July 8, 1882—; Gideon J., 4080; Lovina J., 4081; Daniel J., June 3, 1894—; Noah J., Oct. 22, 1896—.

Gideon, Lydia, Susan, Susan, Anna, John, Jacob.
Olive, Daniel, Catherine, Jonathan, Henry, John, Jacob.

4080, Gideon J. Breneman⁷, 4079, Grantsville, Md., and Olive D. Yoder⁷, 4826, were m. Sept. 16, 1906, by Bishop Moses Yoder. He was b. Aug. 21, 1882, and she Mar. 11, 1888.

⁴⁰⁷⁷. Christian Bontrager, the son of John and Nancy (Sommers) Bontrager. Hertzler Gen. Fam. 628. See fam. 9143.

4081, Lovina J. Brenneman⁷, 4079, Grantsville, Md., was b. Dec. 8, 1884, m. Sept. 24, 1905, by Bishop Moses D. Yoder, Christian B. Zook. Lydia C. June 30, 1906—; Amos C., June 6, 1907—.

4082, John W. Bender⁶, 4078, Grantsville, Md., at death, was b. Feb. 7, 1855, d. July 6, 1897, and was m. to Huldah Glass. Edward, 4083; Lydia, 5563; Ellen, 6093; Anna, 4084; Irwin, Aug. 27, 1885—; Samuel, Jan. 23, 1887—; Conrad, 4085; John, Aug. 18, 1893—; Huldah, Jan. 12, 1895—.

Edward, John, Susan, Susan, Anna, John, Jacob.

Solomon, Mary, Elizabeth, Henry,

Lydia, Anna, Jephtha, Magdalena, Jonathan, John, Jacob.

4083, Edward Bender⁷, 4082, Middlefield, Ohio, and Lydia Miller⁷, 5091, were m. Dec. 23, 1903, at Middlefield, Ohio, by Jacob Byler. He was b. Aug. 1, 1879, and she Oct. 15, 1883, at Walnutcreek, Ohio. Carpenter. Amish church. Alnen, July 7, 1904—; Mintie, Jan. 22, 1907—.

4084, Annie J. Bender⁷, 4082, Grantsville, Md., was b. July 18, 1883, at Springs, Pa., and m. Jan. 24, 1904, at Middlefield, Ohio, by Jacob Byler, Valentine D. Miller, son of D. D. and Mary (Miller) Miller, Burton, Ohio. Amish church. Ida, July 13, 1906—.

4085, Conrad J. Bender⁷, 4082, Fairview, Mich., was b. Jan. 12, 1888, and m. Nov. 14, 1907, Lizzie Gascho. Amish church.

4086, William W. Bender⁶, 4078, Springs, Pa., was b. Jan. 18, 1857, at Springs, Pa., and m. Jan. 7, 1883, by Bishop Manasses J. Beachy, Barbara Yoder, dau. of David and Mary (Summy) Yoder, Summit Mills, Pa. Gnagey Gen. Fam. 322. Amish church. Ada W., Nov. 7, 1883—; Clarence W., Aug. 29, 1886—; Menno, Oct. 29, 1903—Aug. 26, 1904; Mary Ann, Oct. 29, 1903—.

4087, Enoch W. Bender⁶, 4078, Springs, Pa., was b. Mar. 15, 1859, near Springs, Pa., and m. Nov. 2, 1880, at Salisbury, Md., Mary Yoder, dau. of Eli A. and Elizabeth (Brenneman) Yoder, Meyersdale, Pa. Amish church. Annie, Feb. 5, 1881—; Amanda, 4111; Clara, June 17, 1885—; Savannah, June 23, 1887—Jan. 13, 1896, brain fever; Milton, Oct. 31, 1888—; Harvey, Mar. 21, 1893—July 22, 1896, lung fever; Salome, Feb. 29, 1896—; Norman, June 2, 1898—.

4088, Samuel W. Bender⁶, 4078, Hydro, Oklahoma, was b. Apr. 4, 1863, at Grantsville, Md., and m. Dec. 12, 1886, at Amish, Iowa, by Bishop C. J. Miller, Lovina G. Swartzendruber, dau. of George and Mary (Shettler) Swartzendruber, Amish, Iowa. Ordained as minister, June 6, 1897; and as Bishop, Apr. 18, 1899, of the Amish church. Shetler Gen. Fam. 29. Emery, 4089; Mary, Aug. 4, 1890—Sept. 4, 1892; Lydia, Mar. 18, 1892—; Lena, Nov. 8, 1894—; George, Dec. 19, 1899—; Barbara, July 4, 1903—; Christian D., Nov. 21, 1907—.

4089, Emery S. Bender⁷, 4088, Thomas, Okl., was b. Oct. 22, 1887, in Johnson Co., Iowa, and m. Dec. 6, 1908, Sibyl Yoder who was b. Aug. 14, 1884, in Oregon, the dau. of Tobias T. and Mattie (Weirich) Yoder. Tobias T. Yoder, the son of Tobias Yoder, of Ind. Mattie Weirich, the dau. of Benjamin Weirich, of Oregon. Henry E., May 7, 1911—.

4090, Valentine W. Bender⁶, 4078, Springs, Pa., was b. July 7, 1865, at Springs, Pa., and m. Mar. 4, 1888, by Bishop Joel J. Beachy, Carolina Gingerich, dau. of Christian and Mary (Beachy) Gingerich, Grantsville, Md. Bitsche Gen. Fam. 712. Farmer and manufacturer of woolen goods. Amish church. Savilla, Apr. 10, 1889—; Cora Emma, Aug. 10, 1890—; Nevin, Oct. 27, 1892—; Amelia, Nov. 27, 1894—; Infant, Apr. 26, 1897—stillborn; Savannah, May 23,

1898—; Nannie, June 9, 1900—; Lucy, July 18, 1902—; Earle, Nov. 3, 1904—; Lester, Feb. 8, 1906—Jan. 24, 1908; Hilda, Apr. 7, 1908—.

4091, Catherine Bender⁶, 4078, Burton, Ohio, was b. July 20, 1867, and m. Jan. 31, 1889, in Lawrence Co., Pa., David Z. Byler, who was b. Oct. 22, 1863, the son of Jonathan and Fannie (Zook) Byler. Amanda, Dec. 18, 1889—; Harvey, Apr. 15, 1892—; Ada, Nov. 26, 1894—; Susanna, Feb. 26, 1897—; Elmer, May 6, 1899—; Lovina, Apr. 25, 1901—; Milo, Feb. 2, 1903—; Dena, Oct. 24, 1904—; Savilla, May 9, 1906—; Noah, Oct. 29, 1908—.

Gideon, Susan, Susan, Anna, John, Jacob,
Mary, Daniel, Catherine, Jonathan, Henry, John, Jacob.

4092, Gideon W. Bender⁶, 4078, Springs, Pa., and Mary G. Yoder⁷, 4826, were m. Nov. 7, 1897, at the Flag Run church. He was b. Mar. 13, 1869, and she Aug. 14, 1878, at Arthur, Ill. Amish church. Sarah, Oct. 3, 1898—; Samuel, Sept. 17, 1900—Sept. 19, 1900; Matilda, Aug. 28, 1901—; Lizzie, May 4, 1903—; Lydia, Nov. 25, 1904—; Noah, Aug. 7, 1906—.

4093, Christian Bender⁶, 4078, Elklick, Pa., was b. Oct. 5, 1875, near Springs, Pa., and m. Oct. 11, 1898, near Elklick, Pa., by Bishop Joel Miller, Ida E. Hershberger, dau. of Elias D. and Elizabeth (Miller) Hershberger. Elklick, Pa. Gnagey Gen. Fam. 67. Farmer and teacher. Amish church. Floyd, Sept. 25, 1899—; Lewis, Nov. 25, 1900—; Omar, June 1, 1902—; Lena, Feb. 5, 1904—; Myra, June 14, 1906—.

Moses, Susan, Anna, John, Jacob.

4094, Moses Kemp⁵, 4048, Springs, Pa., was b. July 18, 1832, at Shanksville, Pa., and m. Mar. 27, 1853, at Springs, Pa., by Jonas Beachy, Sarah Yutzy, dau. of Peter and Lydia (Beachy) Yutzy, Springs, Pa. Bitsche Gen. Fams. 525-7. Amish church. Samuel, 4095; Lydia, 4097; Anna, 5472; Susan, 4106; Mary, 4107; Amanda, June 4, 1863—Feb. 3, 1879; Catherine, 4108; Byard Linus, 4113.

4095, Samuel M. Kemp⁶, 4094, Elklick, Pa., was b. Dec. 31, 1853, and was m. to Arminta Folk who was b. Nov. 19, 1856, and d. Feb. 9, 1898, the dau. of John and Matilda (Hershberger) Folk. Annie Alice, Feb. 29, 1884—June 4, 1895; Bertha May, 4096; Irvin S., June 21, 1888—; Wilson, Jan. 14, 1891—.

4096, Bertha Alice Kemp⁷, 4095, West Salisbury, Pa., was b. Aug. 19, 1885, and m. Feb. 24, 1902, Rex Wainright Isentrout, who was b. Nov. 9, 1879. George Carlton, June 20, 1902—; Edith Irene, Dec. 27, 1903—Mar. 23, 1904; Helen Geneve, Mar. 13, 1905—Mar. 23, 1905; Josephine May, Apr. 3, 1906—; Leona Elizabeth, Jan. 6, 1909—.

4097, Lydia Kemp⁶, 4094, Grantsville, Md., was b. May 9, 1855, in Somerset Co., Pa., and m. Nov. 19, 1870, at Grantsville, Md., by Jeremiah Beachy, Daniel Baker, son of Solomon and Elizabeth (Custer) Baker, Grantsville, Md. Deaconess and member of the German Baptist church. Lewis, 4098; Nancy, 4099; Harvey, 4100; Florence, 4101; Irvin, 4102; Albert, 4103; Jonas, 4104; Effie Jane, 4105.

4098, Lewis Baker⁷, 4097, Waterloo, Iowa, was b. Feb. 14, 1872, and m. Mar. 7, 1901, Laura Lichty, dau. of David and Sarah (Hoover) Lichty, Waterloo, Iowa. Daniel David, Apr. 7, 1906—.

4099, Nancy Baker⁷, 4097, Engles Mills, Md., was b. Dec. 23, 1872, near Grantsville, Md., and m. Nov. 22, 1896, at Cove, Md., by Bishop David Hosted-

4091. Jonathan Byler, the son of Jacob, son of Rev. John, son of Christopher Byler, who came from the old country. Fannie Zook, dau. of Abraham Zook and Mattie Yoder.

ler, Silas Miller, son of Samuel A. and Anna (Daniels) Miller, Engles Mills, Md. German Baptist church. Jonas, May 1, 1898—Aug. 26, 1898, cholera infantum; Bruce Emmert, Apr. 10, 1900—; Loy Webster, Sept. 6, 1901—; Charles Baker, June 23, 1903—; Lewis Edison, Jan. 4, 1905—.

4100, Harvey Baker⁷, 4097, Grantsville, Md., was b. there Jan. 9, 1875, and m. July 11, 1897, at Elklick, Pa., by Rev. E. S. Johnson, Alvilda Livengood, dau. of Simon and Arminta (Cramer) Livengood, Springs, Pa. German Baptist church. Vernon Ray, June 30, 1899—; Claud Guy, Dec. 2, 1900—; Harold H., Jan. 29, 1903—Jan. 31, 1903; Alma Grace, Jan. 25, 1904—.

4101, Florence Baker⁷, 4097, Ahwa, Dang Forests, India, was b. June 15, 1879, at Grantsville, Md., graduated from Juniata College, normal course, 1900. Was a teacher and Librarian in Juniata college. She is at present a missionary of the German Baptist church. She was m. June 19, 1904, at Huntingdon, Pa., by Rev. J. B. Brumbaugh, to Rev. J. M. Pittenger, son of Joshua and Mary Ann (Senserman) Pittenger, Pleasant Hill, Ohio.

4102, Irvin Baker⁷, 4097, Grantsville, Md., was b. Nov. 19, 1880, and m. June 20, 1908, Lucinda Beachy.

4103, Albert Baker⁷, 4097, Swanton, Md., was b. Aug. 6, 1883, at Grantsville, Md., and m. Aug. 6, 1908, at Oakland, Md., by Rev. E. Manges, Effie Alberta Mason, dau. of Buckner and Clara (Wilburn) Mason, Swanton, Md. Teacher, merchant, and postmaster. Church of the Brethren. Florence Nightingale, Nov. 3, 1910—.

4104, Jonas D. Baker⁷, 4097, Henrietta, Pa., was b. Dec. 10, 1886, and m. June 25, 1910, Mary Detweiler.

4105, Effie Jane Baker⁷, 4097, Swanton, Md., was b. Nov. 5, 1889, and m. Oct. 25, 1909, A. B. Mason.

4106, Susan Kemp⁶, 4094, Springs, Pa., was b. Apr. 1, 1858, at Grantsville, Md., and m. Sept. 1, 1878, by Joel Beachy, Daniel J. Lee, son of Thomas and Elizabeth (Brenneman) Lee, Elklick, Pa., at death. Amish church.

4107, Mary Kemp⁶, 4094, Grantsville, Md., at death, was b. July 6, 1861, d. Mar. 14, 1898, and m. Oct. 25, 1896, Eli N. Gingerich.

4108, Catherine Kemp⁶, 4094, Bittinger, Md., at death, was b. Sept. 24, 1865, d. Aug. 13, 1904, and was m. June 11, 1883, to Jonas M. Schrock, who was b. Oct. 4, 1859. Lewis, 4109; Alvin, 4110; Asa, 4111; William, Nov. 25, 1887—; Annie, 4112; Naoma, Jan. 26, 1891—; Ervin, Aug. 4, 1892—; Lloyd, Aug. 6, 1893—; Ada, Mar. 1, 1895—; Effie, Jan. 4, 1897—; Charles, Sept. 24, 1899—; Amelia, Nov. 4, 1900—; Linan, July 1, 1902—; Greer, Aug. 24, 1903—; Infant daughter, Aug. 13, 1904.

4109, Lewis Schrock⁷, 4108, Grantsville, Md., was b. Nov. 30, 1883, and m. Oct. 27, 1905, Mary Miller, dau. of Bishop Joel J. Miller, Grantsville, Md., and Savilla Beachy. Amish church. Beulah, Feb. 12, 1908—.

4110, Alvin Schrock⁷, 4108, Elklick, Pa., was b. Jan. 25, 1885, and m. Aug. 30, 1906, Amelia Miller, dau. of Jacob S. Miller and Annie Beachy. Amish church. Beulah, Mar. 24, 1907—Jan. 14, 1908; Annie Catherine, Nov. 29, 1908—.

Asa, Catherine, Moses, Susan, Anna, John, Jacob.
Amanda, Enoch, Susan, Susan, Anna, John, Jacob.

4111, Asa J. Schrock⁷, 4108, Pinto, Md., and Amanda Bender⁷, 4087, were m. Sept. 8, 1907, by Bishop Joel Miller. He was b. Aug. 13, 1886, and she Oct. 22, 1883. Laborer. Amish church.



Mrs. Florence Pittenger, 4101.

4112, Annie Schrock⁷, 4108, Accident, Md., was b. Aug. 9, 1890, and m. Mar. 17, 1907, Daniel Beitzel, son of Lewis and Sarah (Brenneman) Beitzel, Accident, Md. Amish church. William Ray, Feb. 22, 1908—; Alvin Lewis, Feb. 27, 1909—May 17, 1909.

Byard, Moses, Susan, Sarah, John, Jacob.

Malinda, David, Daniel, Daniel, John, Jacob.

4113, Byard Linus Kemp⁶, 4094, Ellick, Pa., and Malinda Hochstedler⁶, 6095, were m. Nov. 4, 1894, by her father, Rev. David Hochstedler. He was b. at Springs, Pa., May 18, 1871, and she at Cove, Md., July 4, 1873. Members of the Men. church. Estie Gertrude, Sept. 17, 1895—; Roy Lester, June 6, 1897—; Ray Byard, Jan. 31, 1899—; Vernie May, Nov. 19, 1900—; Naomi Rozella, Oct. 10, 1902—; Nora Luella, Sept. 15, 1905—; William, Oct. 2, 1908—; Wellmer, Oct. 2, 1908—.

Mary, Susan, Anna, John, Jacob.

4114, Mary Kemp⁶, 4048, Kalona, Iowa, at death, was b. May 13, 1834, near Shanksville, Pa., d. Mar. 3, 1873, and was the second wife of Christian Bender, b. July 15, 1822, in Germany, d. May 24, 1888, a brother of Michael Bender, of fam. 5977. Amish church. Susan, Jan. 10, 1852—Sept. 30, 1870; William, 4115; Christian C., 4117; Daniel C., 4120; Mary, 4122; Sarah, 4123; Moses, 4124; Gideon, 4125; Savilla, Sept. 12, 1868—d. when about 14 yrs. old; John C., 4126.

4115, William C. Bender⁶, 4114, Kalona, Iowa, was b. Nov. 20, 1854, in Somerset Co., Pa., and m. Jan. 1, 1882, by Bishop Abner Yoder, Rebecca Kauffman, dau. of Seth and Lizzie (Kempf) Kauffman, Kalona, Iowa. Amish church. Mary, 4116; Harvey, July 15, 1885—; George, Oct. 27, 1887—Nov. 29, 1887; Lewis, Jan. 23, 1891—; Addie, July 1, 1896—; Leroy, Dec. 8, 1902—.

4116, Mary Bender⁷, 4115, La Junta, Colo., was b. Dec. 13, 1882, and m. June 18, 1908, Frank A. Sinclair who was b. June 4, 1879, in Wabash Co., Ind. Mennonite church.

4117, Christian C. Bender⁶, 4114, Nappanee, Ind., was b. Jan. 20, 1855, in Addison Tp., Somerset Co., Pa., and m. Nov. 4, 1884, in Elkhart Co., Ind., by Rev. Shoemaker, Martha Elizabeth Maust, dau. of Benjamin S. and Martha Elizabeth (Grady) Maust, Nappanee, Ind. Mennonite church. Isaiah Nelson, 4118; Minnie Catherine, 4119; Benjamin Franklin, 1887—; John Edward, 1892—Aug. 12, 1894; Charles William, 1896—; Macy May, 1898—; Etna Marie, 1905—.

4118, Nelson Isaiah Bender⁷, 4117, Wakarusa, Ind., was b. Aug. 7, 1884, at Middlebury, Ind., and m. Dec. 17, 1905, at Wakarusa, Ind., by Rev. Silas Eversole, Edna Delzena Culp, dau. of Anthony J. and Allie Elizabeth (Schroll) Culp, Wakarusa, Ind. Poultry farmer. Florence Inez, June 29, 1907—.

4119, Minnie Catherine Bender⁷, 4117, Wakarusa, Ind., was b. Nov. 24, 1885, in Elkhart Co., Ind., and m. Nov. 1, 1902, by Rev. John Miller, George Dennison, who was b. June 24, 1876, the son of John and Amanda (Barker) Dennison. Wilma May, May 13, 1904—.

4120, Daniel C. Bender⁶, 4114, Meyersdale, Pa., was b. Oct. 20, 1858, about four miles from Listonville, Md., and m. May 24, 1887, at Summit Mills, Pa., by Joel Gnagey, Kalie Linderman, b. Jan. 1, 1864, the dau. of David and Sarah (Nichols) Linderman, Meyersdale, Pa. Reformed church. Susan, 4121; Jonas, Sept. 21, 1890—; Alice, Dec. 23, 1892—; John, Sept. 22, 1894—; Annie, May 14, 1896—; Hiram, Jan. 16, 1898—; Mary, Oct. 8, 1900—; Lizzie, Aug. 27, 1902—; Lulu, Oct. 9, 1904—.

4121, Susan Bender⁷, 4120, Meyersdale, Pa., was b. Dec. 2, 1888, at Summit Mills, Pa., and m. June 1, 1907, at Meyersdale, Pa., Jonas Seibert, son of Zachariah and Catherine (Platter) Seibert, Grantsville, Md. Brethren church. John, Nov. 25, 1907—.

4122, Mary Bender⁶, 4114, Kalona, Iowa, was b. Aug. 30, 1860, near Petersburg, Pa., and m. Jan. 25, 1885, Joseph J. Miller who was b. Aug. 24, 1862, of fam. 9151. Amish church. Samuel M., Jan. 20, 1886—; Christian R., Sept. 1, 1887—; Magdalena M., Mar. 25, 1889—; Dennis J., Oct. 18, 1891—; Elmer J., Apr. 20, 1893—; Joseph F., Mar. 28, 1895—; Benedict M., Apr. 3, 1897—; Jacob J., Apr. 18, 1899—; Elizabeth, May 14, 1902—.

4123, Sarah Bender⁶, 4114, Idaho, was b. Mar. 1, 1863, and m. Samuel Miller.

Moses, Mary, Susan, Anna, John, Jacob.

Amanda, John, Emanuel, Fanny, John, John, Jacob.

4124, Moses C. Bender⁶, 4114, Harper, Kansas, and Amanda E. Keim⁷, 2364, were m. Feb. 24, in Lyon Co., Kansas, by David Zook. He was b. Apr. 15, 1865, in Somerset Co., Pa., and she Sept. 4, 1866. Amish church. John, Mar. 19, 1890—; Ira Daniel, July 27, 1891—; David, Mar. 26, 1894—; Martha May, Apr. 13, 1896—; Samuel Edward, Nov. 10, 1898—; Harry Milton, July 7, 1902—.

4125, Gideon C. Bender⁶, 4114, Kalona, Iowa, was b. Feb. 12, 1867, at Tub, Somerset Co., Pa., and m. Jan. 14, 1886, at Hartford, Kansas, Magdalena Mayer, b. Oct. 20, 1865, the dau. of Joseph Mayer, b. in Canada, and his wife Lena Erb. Amish church. Clara Etta, Oct. 14, 1888—; Henry Joseph, Feb. 11, 1890—; Lydia May, Feb. 7, 1893—; Mary Magdalena, Nov. 14, 1894—Mar. 21, 1897; Mattie Matilda, Mar. 2, 1896—; Barbara Alice, Dec. 25, 1899—June 9, 1900; Lizzie Anna, Jan. 17, 1902—; Ida Ellen, Mar. 21, 1906—.

4126, John C. Bender⁶, 4114, Kalona, Iowa, was b. Aug. 13, 1871, and m. Dec. 21, 1893, Elizabeth C. Miller, who was b. Aug. 12, 1871, the dau. of Rev. C. J. Miller, and Catherine Gingerich, Kalona, Iowa. Martha J., Oct. 13, 1894—; Katie J., Mar. 4, 1896—; Naome J., Aug. 7, 1897—; Mary, Oct. 22, 1900—.

Joseph, Susan, Anna, John, Jacob.

Susanna, Peter, Peter, Joseph, Jacob.

4127, Joseph Kemp⁶, 4048, Emma, Ind., at death, and Susanna Hochstetler⁵, 7806, were m. Feb. 3, 1861. He was b. June 1, 1837, at Oakland, Md., and d. July 28, 1901. She was b. near Davidsville, Pa., July 25, 1833, and d. Nov. 27, 1900. Am. Men. Samuel J., 4128; Peter J., 4130; Joseph, Apr. 19, 1865—Nov. 22, 1871; Lydia, 4131; Susanna, 4132; Daniel J., 4133; John J., 4134; David J., Sept. 4, 1877—Aug. 7, 1904.

Joseph, Susan, Anna, John,

Samuel J., Susan, Peter, Peter, Joseph, Jacob.

Amanda, Benedick, Adam, Daniel, John, Jacob.

4128, Samuel J. Kemp⁶, 4127, Kalona, Iowa, and Amanda Hochstetler⁶, 6032, were m. Dec. 9, 1886, in Johnson Co., Iowa, by Bishop Peter Kinsinger. He was b. Dec. 25, 1861, and is a minister. She was b. Oct. 1, 1864, near Kalona, Iowa. Farmer and members of the Am. Men. church. Bitsche Gen. Fam. 330. Lizzie, 4129; Jonas, Oct. 17, 1888—Sept. 23, 1891, buried in Shetler cemetery; Noah, Aug. 17, 1893—; Infant, Jan. 25, 1895; Joseph, Apr. 7, 1898—; Benedict, Dec. 2, 1901—.

4129, Lizzie Kemp⁷, 4128, Kalona, Iowa, was b. Sept. 18, 1887, and m. Dec. 15, 1910, by Bishop Peter Kinsinger, Benedict D. Gingerich. Amish church.

4130, Peter J. Kemp⁶, 4127, Fairmont, West Va., at death, was b. May 20, 1863, d. Mar. 19, 1908, and m. Ella Ours. Oliver.

4131, Lydia Kemp⁶, 4127, Middlebury, Ind., at death, was b. Aug. 26, 1866, at Oakland, Md., d. Mar. 28, 1903, and was m. to Daniel Lehman. Joseph, Nov. 12, 1892—; Susanna, Nov. 13, 1894—; Elizabeth, Jan. 15, 1903—.

4132, Susan Kemp⁶, 4127, Topeka, Ind., was b. Feb. 24, 1869, at Oakland, Md., and m. Feb. 15, 1894, by Eli E. Bontrager, Levi H. Lehman, son of Harmon and Christena (Hershberger) Lehman, Middlebury, Ind. Amish church.

4133, Daniel J. Kemp⁶, 4127, Kalona, Iowa, was b. Sept. 21, 1871, at Oakland, Md., and m. Nov. 12, 1895, at Kalona, Iowa, Nancy A. Miller, who was b. Sept. 2, 1871, the dau. of John P. and Nancy (Headings) Miller. Beachy Gen. Fam. 307. Hertzler Gen. Fam. 430. Amish church. Erlis A., June 20, 1897—; Anna, Oct. 27, 1903—Nov. 10, 1903; Infant, Aug. 8, 1905; Ida Mae, May 13, 1910—.

Joseph, Susan, Anna, John,

John, Susan, Peter, Peter, Joseph, Jacob.

Polly, Christina, Fannie, Magdalena, Henry, Joseph, Jacob.

4134, John J. Kemp⁶, 4127, Topeka, Ind., and Polly Ann Yoder⁷, 7073, were m. July 28, 1895, by P. Y. Lehman. He was b. Oct. 28, 1873, in Garrett Co., Md. The Bible church. Addie May, May 19, 1896—; Alvin Oscar, Nov. 19, 1899—; Alpha Edna, Aug. 8, 1905—.

Daniel, Susan, Anna, John, Jacob.

4135, Daniel Kemp⁶, 4048, Middleburg, Ind., at death, was b. July 8, 1838, d. June 14, 1891, and m. June 14, 1860, Elizabeth Yoder, who was b. Feb. 22, 1839, in Somerset Co., Pa., the dau. of Tobias C. Yoder and Marie Swartzentruber. Tobias, 4136.

4136, Tobias D. Kemp⁶, 4135, Shippshewana, Ind., was b. Mar. 21, 1861, and m. May 27, 1880, Mary Christner, dau. of John Christner. Infant, May 14, 1891.

4137, Catherine Kemp⁶, 4048, Johnstown, Pa., at death, d. Mar. 15, 1872, was m. to Isaac Thomas, who d. in 1886. Abram, 4138; Peter, 4142; Julia Ann, 4145; Susan, 4148; David, 4150.

4138, Abram Thomas⁶, 4137, Clarksville, Mich., was b. Oct. 12, 1859, in Somerset Co., Pa., and m. Nov. 10, 1878, in Kent Co., Mich., Elmira Kime, dau. of E. S. and Sarah (Blough) Kime, Clarksville, Mich. Church of the Brethren. Clara, 4139; William, 4140; Claud, 4141; Martha; Ruby; Pearl; Roy.

4139, Clara Thomas⁷, 4138, Lake Odessa, Mich., was b. June 19, 1879, and

4135. Tobias C. Yoder, son of Christian Yoder, the son of Jacob Yoder and Elizabeth Yoder; the son of Christian Yoder and Barbara Hooley, of fam. 1389, note. The children of Jacob and Elizabeth Yoder: David, 1784—m. A. Wingard, and lived near Sugar Creek, Ohio; Levi, June 10, 1785, and d. young; Christian, Jan. 24, 1787—; Joseph, Oct. 2, 1788—, m. Elizabeth Spelcher; Veronica, Nov. 28, 1789—, m. Stephen Yoder, and lived near Shanesville, Ohio; Stephen, lived in Ohio; Elizabeth, April 19, 1793—, m. Emanuel Miller, who moved to Holmes Co., Ohio, about 1814, of fam. 9161, note; Barbara, m. Peter Miller, of Summit Tp., Somerset Co., Pa., of fam. 9164; The children of Jacob Yoder by a second wife: Phillip, who lived for a time near Sugar Creek, Ohio, and d. in Miami Co., Ind.; Jacob, who d. near Berlin, Ohio; Mariah, m. Jephtha Miller, of Conemaugh Tp., Somerset Co., Pa., of fam. 1569; and Catherine, who d. single. See fams. 1478, 7549, for descendants of Tobias C. Yoder. See fams. 3034, 3089, 3758 and 7416 for descendants of Christian Yoder, son of Jacob Yoder.

m. July 14, 1896, Clifton H. Allen, son of George L. and Lensenda (Dorry) Allen, Lake Odessa, Mich. Irma M., Jan. 11, 1898—; William A., Oct. 23, 1900—; Irene M., Dec. 21, 1909—.

4140, William Thomas⁷, 4138, Lake Odessa, Mich., was b. June 3, 1881, and m. Mar. 1, 1910, Esther Elliott, dau. of F. E. and Weltha (Milbourn) Elliott, Lake Odessa, Mich.

4141, Claud Thomas⁷, 4138, Lake Odessa, Mich., was b. Dec. 8, and was m.

4142, Peter Thomas⁶, 4137, Clovis, New Mexico, was b. Aug. 5, 1862, and m. Dec. 12, 1880, by George Lambert, Susannah W. Lahman, dau. of David and Elizabeth (Weaver) Lahman, Scalp Level, Pa. Calvin, 4143; Frank James, 1884—; Ervin, 4144.

4143, Calvin Thomas⁷, 4142, Bannister, Mich., was b. 1882, and m. Bertha Parks.

4144, Ervin Thomas⁷, 4142, Grand Rapids, Mich., was b. 1886, and m. Pearl Deats.

4145, Julia Ann Thomas⁶, 4137, Lake City, Mich., was b. Feb. 9, 1866, near Johnstown, Pa.; and m. Aug. 15, 1887, at Boston, Mich., by Rev. James I. Towner, Frederick Foss, son of Jonas Foss, deceased, and Frederica Stone, deceased. Maggie Jane, 4146; Laura Ellen, 4147; Victoria, Dec. 22, 1890—; Lulu Bell, Apr. 29, 1892—; Viola, Apr. 11, 1894—; Isabell, Oct. 18, 1896—; Dewey Daniel, Aug. 15, 1898—; Dorothy Vergia, Mar. 26, 1905—.

4146, Maggie Jane Foss⁷, 4145, Lake City, Mich., was b. Apr. 15, 1888, and m. Merritt M. Hinkley.

4147, Laura Ellen Foss⁷, 4145, Cutcheon, Mich., was b. Aug. 23, 1889, and m. Ervey L. Corwin.

4148, Susanah Thomas⁶, 4137, Temple, Mich., was b. Aug. 23, 1867, near Johnstown, Pa., and m. June 7, 1887, at Lowell, Mich., by Rev. John M. Mathewson, Adelbert J. Baker, who d. Jan. 14, 1909, son of Jonathan Baker, who d. Mar., 1910, and Elizabeth Suits who d. Apr. 2, 1900. Pearl Ann, 4149; John Lyle, Feb. 9, 1897—; Frank Erwin, June 27, 1898—; Esther Leola, Mar. 17, 1900—; Paul Arthur, Sept. 12, 1901—; Peter Henry, May 16, 1904—; Myrtle May, May 1, 1906—; Roy Albert, May 22, 1907—; Elmer Fred, June 9, 1908—.

4149, Pearl Ann Baker⁷, 4148, Temple, Mich., was b. July 30, 1892, and m. Sept. 26, 1908, E. E. Guyles.

4150, David Thomas⁶, 4137, Hollsopple, Pa., was b. Mar. 15, 1872, and m. Oct. 7, 1894, Alice S. Thomas. Searl, Oct. 30, 1895—; Hobart M., Jan. 10, 1897—; Millie G., Dec. 19, 1897—; Sadie E., July 5, 1900—; Mary I., Apr. 28, 1902—; Stella M., Mar. 19, 1904—; Susan P., Nov. 22, 1905—; C. Grant, Nov. 7, 1907—; Annie L., Dec. 17, 1909—.

4151, Martha Kemp⁵, 4048, Bennetts Switch, Ind., at death, was m. to John Schmucker. Son, d. single.

4152, Lizzie Kemp⁵, 4048, Bremen, Ind., at death, was b. Mar. 16, 1846, d. Feb. 6, 1869, and m. June 25, 1865, Samuel Yoder, now of Ramona, Mich. Martha, 4153; Susanna, 4155.

4153, Magdalena Yoder⁶, 4152, White Cloud, Mich., was b. Sept. 4, 1866, and m. Mar. 22, 1888, David A. Yoder, who was b. Dec. 8, 1858. Malinda, 4154; Lawrence, Mar. 18, 1891—; Samuel, Apr. 29, 1893—; Moses, June 19, 1896—; Mary Ann, Aug. 29, 1899—.

4154, Malinda Yoder⁷, 4153, White Cloud, Mich., was b. Mar. 15, 1889, and m. Harvey Berlincourt.

4155, Susanna Yoder⁶, 4152, White Cloud, Mich., was b. Aug. 31, 1868, and m. Sept. 26, 1893, Peter Kuhns, who was b. May 9, 1872, in Holmes Co., Ohio, the son of Tobias Kuhns who was b. Apr. 6, 1830, and d. Aug. 6, 1887, and Fanny P. Weaver who was b. Sept. 29, 1833, and d. Nov. 4, 1909. Amish church. Eli, July 26, 1894—; Henry, Oct. 6, 1896—; Martin, Jan. 9, 1901—; Willa, June 3, 1903—; Fanny, Feb. 13, 1907—Feb. 14, 1907; Samuel, Apr. 18, 1908—.

Simon, Susan, Anna, John, Jacob.

4156, Simon J. Kemp⁶, 4048, Loogootee, Ind., was b. July 20, 1848, in Cambria Co., Pa., and m. (1) Sept. 27, 1866, at Bremen, Ind., by David H. Hochstetler, Susanna V. Yoder, dau. of Valentine and Mary (Schrock) Yoder, Bremen, Ind., of fam. 9115. Amish church. Magdalena, 4157; Barbara, 4158; Samuel, 4159; Elizabeth, 4160; Mary, 3119; Amanda, 2116. M. (2) Nov. 19, 1886, at New Haven, Ind., by John Shoemaker, Catherine Schwartz, dau. of John Schwartz, New Haven, Ind. Susanna S., Nov. 5, 1887—; John S., Oct. 18, 1890—d. when 9 months old; Joseph S., Jan. 8, 1893—; Anna S., Sept. 20, 1895—; Simon S., Mar. 21, 1899—.

4157, Magdalena Kemp⁶, 4156, Arthur, Ill., was b. Oct. 22, 1867, in Marshall Co., Ind., and m. May 30, 1889, at Arthur, Ill., by Daniel Beachy, Solomon C. Yutzy, son of Christian and Dina (Slaubach) Yutzy, Arthur, Ill. Amish church. John, Mar. 18, 1890—; Samuel, Mar. 17, 1892—; Noah, Oct. 17, 1893—; Mary, June 1, 1896—; Emma, Mar. 21, 1899—; Simon, Sept. 8, 1900—; William, June 18, 1902—; Daniel, Mar. 31, 1905—; Levi, May 4, 1907—.

4158, Barbara Kemp⁶, 4156, New Haven, Ind., was b. Mar. 8, 1869, and m. in 1890, Joseph Schwartz. Joseph, Nov. 28, 1890—; Christina, Aug. 15, 1892—; Amanda, Oct. 10, 1894—; Catherine, Dec. 16, 1896—; Elizabeth, June 23, 1899—; Rosina, Apr. 12, 1903—; Simon, Apr. 7, 1905—; Daniel, Mar. 27, 1907—.

4159, Samuel S. Kemp⁶, 4156, Loogootee, Ind., was b. Apr. 15, 1871, in Marshall Co., Ind., and m. Feb. 12, 1891, by Bishop Joseph Witmer, Anna Graber, dau. of Christian and Catherine (Short) Graber, Carpenter. Amish church. Christopher, Sept. 21, 1895—; Caroline, Sept. 14, 1899—; Cornelius, Apr. 8, 1902—; Catherine, June 3, 1905—.

4160, Elizabeth Kemp⁶, 4156, Bucklin, Kansas, was b. Aug. 11, 1873, and m. Dec. 18, 1890, in Daviess Co., Ind., by Joseph Witmer, Noah J. Stutzman, who was b. June 6, 1865, the son of Jacob E. and Lydia (Miller) Stutzman, Loogootee, Ind. Amish church. Lydia, Nov. 29, 1892—; Joseph, June 26, 1893—; Enos, Mar. 23, 1896—; Mary, July 29, 1898—Apr. 8, 1899; Simeon, Mar. 8, 1900—; Rosa, Dec. 12, 1902—Feb. 2, 1903; Barbara, Dec. 4, 1903—; Amanda, Aug. 21, 1906—.

David, John, Jacob.

4161, David Hochstetler³, 2, Walnutcreek, Ohio, at death, m. (1) Miss Schrock, dau. of John and Elizabeth Schrock, of fam. 674, note. Joseph, 4162; David, 4350; Elizabeth, 4415. M. (2) July 20, 1806, Marie Follmer who was b. July 22, 1783. Marie m. (2) Mar. 23, 1823, Daniel Frey, of fam. 4570. (3) Sept. 18, 1836, Yost Miller, son of John Miller, son of John Miller, of fam. 9155.

4161. David and Maria Houghstetler, on Aug. 6, 1812, sold one tract of land in Somerset Co., Pa., to his brother, John Hochstetler, and two tracts to his brother Henry.

4162, Joseph Hochstetler⁴, 4161, Walnutcreek, Ohio, at death, was b. about 1788, in Somerset Co., Pa., and d. about 1858. He m. Susanna Mast, of fam. 3311, note, and moved about 1812, to Holmes Co., Ohio. His wife d. when 66 years of age. His family Bible is in the possession of Judge Bruno O. Hostetler, Kearney; Neb. Jeremiah, 4163; Dorothea, 6139; Daniel, 4206; David, 4239; Joseph, 4263; Moses, 4303; Jacob, 4312; Levi, 4327; Noah, 4340.

Jeremiah, Joseph, David, John, Jacob.
Sarah, Barbara, Sarah, Joseph, John, Jacob.

4163, Jeremiah Hostetler⁵, 4162, Tulahoma, Tenn., at death, was b. Feb. 16, 1812, d. Mar., 1886, and m. (1) Apr. 21, 1829, Maria Honnrich, who was b. Apr. 12, 1812, d. Apr. 13, 1842. Amish church. Elias, 4164; Joseph, 4173; Christian, 4181; Susanna, 4194; Moses, July 11, 1838—May 8, 1840; Jacob, July 23, 1840—Mar. 15, 1841. M. (2) Jan. 26, 1843, Elizabeth Miller, b. Jan. 26, 1814, d. Nov. 8, 1862. Anna, 4196. M. (3) Feb. 25, 1864, Catherine Miller, who d. Nov. 5, 1868. William, 4203; Henry, Oct. 15, 1868—Nov. 29, 1868. M. (4) May 9, 1871, Sarah Schrock⁶, 4496, Nappanee, Ind., who was b. Apr. 13, 1844. Barbara Elizabeth, 2096; Emanuel, Mar. 26, 1874—; Adam, Oct. 9, 1876—, Kendallville, Ind.; Harry, 4204; Harvey, 4205. She m. (2) Dec. 16, 1888, Emanuel Kauffman, who d. Dec. 23, 1903, the son of Benjamin Kauffman.

4164, Elias Jackson Hostetler⁶, 4163, Grayson, Ark., at death, was b. Nov. 16, 1830, d. Dec. 11, 1899, was buried at Memphis, Tenn., and m. (1) Helen Magee who d. at the birth of her second child. Albert, 4165; Arthur, 4166. M. (2) Mary (Jones) Hubbard. Samuel, 4169; Susan, 4170; Emma Josephine, 4172.

4165, Albert M. Hostetler⁷, 4164, Corinth, Miss., at death, was b. Sept. 11, 1858, d. Oct. 27, 1908, of injuries received from a locomotive which struck his hand car. He m. Bettie Harrison who d. in 1906. Section foreman for Ill. Central R. R.

4166, Arthur Alexandria Hostetler⁷, 4164, Fort Worth, Texas, was b. Oct. 19, 1859, at St. Anthony Falls, Minn., and m. Nov. 27, 1883, at Rienzi, Miss., Angelline Griffin, dau. of John and Mary (Thrasher) Griffin, Burns-ville, Miss. Railroad foreman. Methodist church. Bettie May, 4167; Albert Magie, Dec. 13, 1887—; Ernest Jerome, 4168.

4167, Bettie May Hostetler⁸, 4166, Fort Worth, Texas, was b. Aug. 16, 1885, and m. Mar. 27, 1904, J. L. Moore. Willie May, Jan. 19, 1905—.

4168, Ernest Jerome Hostetler⁸, 4166, Anna, Texas, was b. Feb. 3, 1890, and m. June 14, 1908, at Whitewright, Texas, Lola Johnson, dau. of William Johnson, Sunnyside, Ky., and Sarah Reed. Section foreman.

4169, Samuel Hostetler⁷, 4164, Morningsport, La., at death, was b. July 26, 1863, in McNary Co., Tenn., d. Feb. 4, 1910, and m. Jessie Screll.

4170, Susan Hostetler⁷, 4164, Floresville, Texas, was b. Feb. 20, 1865, and m. (1) Dec. 4, 1883, Terry Moore, who d. Aug. 16, 1886, the son of G. W. and Martha (Jeans) Moore, Purdy, Tenn., at death. Methodist church, south. Bessie Paulina, 4171; Francis Maryetta, Mar. 20, 1887. M. (2) Mar. 4, 1888, William H. Vaughn, son of Samuel and Nancy (Nichelson) Vaughn, Oakland, Alabama, at death. Nancy Lee, Jan. 31, 1889—; William H., Jan. 8, 1891—; George Hardin, Aug. 4, 1893—; Virginia Josephine, Jan. 23, 1896—; Thomas Edwin, Mar. 2, 1899—; Susan Inez, Mar. 28, 1901—; Joe Prater, Mar. 1, 1903— Oct. 24, 1904; Sargent Caldwell, Aug. 1, 1904—; Samuel Irwin, Dec. 3, 1907—.

4162. Isaac Hochstetler was appointed administrator of the estate of Joseph Hochstetler, Dec. 11, 1858.



Mr. Elias J. Hostetter, 4164.



Mr. Arthur A. Hostetter, 4166

4171, Bessie Paulena Moore⁸, 4170, Dallas, Texas, was b. Oct. 12, 1884, and m. Apr. 4, 1908, William Porter Andrews, son of William Adam and Antoinette (Catney) Andrews, Duquesne, Arizona. Methodist church, south.

4172, Emma Josephine Hostetter⁷, 4164, Hartsells, Alabama, was b. Apr. 19, 1872, at Falcon, Tenn., and m. Apr. 19, 1892, Robert Warren Puckett who was b. Nov. 23, 1869, at Danville, Alabama, the son of Darias Clay Puckett who was b. Jan. 14, 1849, and Margaret Malissa Beams who was b. June 12, 1849, the dau. of Warren Beams. Methodist church, south. David Warren, Jan. 18, 1893—; Joseph Hermon, June 18, 1895—; Infant son, Dec. 22, 1896, stillborn; Eva Josephine, Jan. 12, 1907—; Ruth Willard, Aug. 8, 1909—.

4173, Joseph Hostetler⁶, 4163, Mulvane, Kansas, at death, was b. Jan. 24, 1832, d. Mar. 11, 1903, and m. Eliza Jane Malin. Lenora, 4174; Hattie, 4175; Adell, 4177; Frederick Jesse, Nov. 25, 1867—; George Wells, 4178; Mattie, 4179; Frank R., 4180.

4174, Lenora Hostetler⁷, 4173, Omaha, Neb., was b. Saturday, June 4, 1859, at Monticello, Minn., and m. Oct. 8, 1879, at the home of her father, in Richland Tp., Butler Co., Kansas, by Rev. J. B. Ives, Frank I. Clark, son of Edmond H. Clark, who d. June 6, 1907, at El Dorado, Kansas, and his wife Lavinia Banks Romer, who d. Feb. 17, 1879, and whose name appears in the Romer Gen., dau. of Henry Romer, whose ancestor James Romer served in the Revolutionary War. She was a teacher before marriage. Methodist church. Elmer Hostetler, Jan. 15, 1889—; Joseph Edmond, May 26, 1896—.

4175, Hattie Hostetler⁷, 4173, Terlton, Okl., was b. Aug. 22, 1861, at Sauk Center, Minn., and m. June 5, 1881, near Douglas, Kansas, by Rev. J. B. Ives, Thomas Corwin St. Clair, son of Dempsey Bundy St. Clair, Rainsboro, Ohio, and his wife Mary Sparger, changed by act of state legislature from Wolfenbarger. Teacher before marriage. Leila May, 4176; Burney Thomas, Jan. 10, 1885—; Jennie Stone, May 6, 1890—; Robert Cliff, Dec. 9, 1892—.

4176, Leila May St. Clair⁸, 4175, Portland, Oregon, was b. July 3, 1882, and m. William H. Martin.

4177, Adell Hostetler⁷, 4173, Mulvane, Kansas, was b. Jan. 6, 1865, at Savanna, Ill., and m. May 17, 1885, in Richland Tp., Butler Co., Kansas, by Rev. J. B. Ives, George H. Whitted, son of Wiley and Dorcas A. (Paddleford) Whitted, Mulvane, Kansas. Mabel E., Dec. 18, 1888—; Edith D., May 2, 1891—.

4178, George Wells Hostetler⁷, 4173, Goldfield, Nevada, was b. Sept. 22, 1869, at Savanna, Ill., and m. Sept. 27, 1898, at Edna, Kansas, Emma Ethel Edmundson, who d. Mar. 17, 1908, at Pueblo, Colo., dau. of James M. and Emma (Hays) Edmundson, Edna, Kansas. Machinist and master mechanic. Presbyterian church. Hortense Hallis, June 17, 1897—.

4179, Mattie Hostetler⁷, 4173, Mulvane, Kansas, was b. Sept. 6, 1871, and m. Dec. 31, 1896, George Howard, son of George L. and Mary A. (Kinster) Howard, Mulvane, Kansas, at death.

4180, Frank R. Hostetler⁷, 4173, Wichita, Kansas, was b. Apr. 17, 1876, at Savanna, Ill., and m. Jan. 6, 1904, at Wichita, Kansas, by Rev. W. P. McClain, Mary L. Russell, dau. of Nathaniel and Anna (Stansberger) Russell, Wichita, Kansas. Upholsterer.

4181, Christian Hostetler⁶, 4163, Lagrange, Ind., at death, was b. Feb. 20, 1834, d. Oct. 14, 1905, and m. Oct. 2, 1856, Amy Inbody, who was b. Oct. 15, 1844. Mary Ann, Sept. 4, 1857—Oct. 2, 1862; Amanda Maria, 4182; Amos

Franklin, Sept. 6, 1860—Jan. 6, 1900; Nancy Adeline, 4184; George Washington, 4186; Emily Alice, 4187; Maurice William, 4190; Huldah, 4191; Eugene, 4192; Jacob, 4193; Edna, Jan. 11, 1881—Feb. 3, 1881; Abbie, Oct. 6, 1882—.

4182, Amanda Maria Hostetler⁷, 4181, Independence, Kansas, was b. Feb. 5; 1859, at Cedar Rapids, Iowa, and m. Feb. 5, 1884, at Bennington, Kansas, by Rev. W. H. Doner, Thomas Hallock Gray, son of John Gray, who d. at Minneapolis, Kansas, May 18, 1883, and Mary Darling. Dressmaker. Methodist church. Mae Belle, 4183; Marvin Thomas, June 24, 1891—Apr. 5, 1892; Helen Maria, Jan. 13, 1898—.

4183, Mae Belle Gray⁸, 4182, Independence, Kansas, was b. May 22, 1885, at Minneapolis, Kansas, graduated from the Independence high school, in 1903, and m. Feb. 3, 1908, at Caney, Kansas, by Rev. James S. Caruthers, William Robert McNeice, son of John McNeice, who d. at Lisnatrunk, near Lisburn, Ireland, about 1903, and Anna McKee. Teacher. Methodist church.

4184, Nancy Adeline Hostetler⁷, 4181, Uncas, Okl., was b. Sept. 26, 1862, at Lagrange, Ind., and m. May 11, 1880, at Eldorado, Kansas, Daniel Bain, son of John and Rebecca (Stewart) Bain. Christian church. John Albert, Dec. 9, 1881—Feb. 27, 1882; Roy, 4185; Dicy I., Dec. 27, 1887—; Carl Edmon, July 10, 1889—; Harry Ross, Apr. 1, 1893—.

4185, Roy Bain⁸, 4184, Uncas, Okl., was b. Aug. 8, 1884, and m. Nov. 9, 1905, Myrtle Ruth St. Clair. Ruby Susan, Jan. 21, 1908—.

4186; George W. Hostetler⁷, 4181, Newkirk, Okl., was b. Aug. 1, 1864, in Lagrange Co., Ind., and m. Nov. 14, 1884, at Newkirk, Okl., Minnie Frymire, dau. of George Frymire, whose wife was a Gardner. Farmer, lumberman and butcher. Amy, July 2, 1897—; Ruth, Jan. 30, 1899—; Dewitt, Apr. 25, 1903—.

4187, Emily Alice Hostetler⁷, 4181, Ligonier, Ind., was b. May 26, 1866, at Lagrange, Ind., and m. Nov. 9, 1882, John W. Homan, son of William and Caroline (Bortz) Homan. Methodist church. Clyde C., Oct. 20, 1883—; Mabel Beatrice, 4188; Amy Marie, 4189.

4188, Mabel Beatrice Homan⁸, 4187, Garrett, Ind., was b. Sept. 20, 1886, and m. June 17, 1907, George P. Chen.

4189, Amy Marie Homan⁸, 4187, Ligonier, Ind., was b. May 3, 1891, and m. Apr. 6, 1908, at Albion, Ind., Thomas Ray Green.

4190, Maurice W. Hostetler⁷, 4181, Hibbing, Minn., was b. May 4, 1868, and m. Nov. 13, 1894, at Goshen, Ind., Cora A. Blough, dau. of William C. Blough who d. Feb. 7, 1874, and Sarah Kring who d. Aug. 17, 1891. Barber, farmer and confectionery store. Methodist church. Vera Leona, July 17, 1902—; Lamar, Jan. 10, 1904—.

4191, Huldah Hostetler⁷, 4181, Harmon, N. Dak., was b. Nov. 27, 1871, and m. (1) Nov. 19, 1902; Warren Stackhouse who was b. at Cambridge, Ill., and d. July 16, 1903. M. (2) Feb. 13, 1906, Dudley Butler Gore, the son of Ashford Gore who d. at Vandalia, Mo., and whose wife was an Onstott.

4192, Eugene Hostetler⁷, 4181, Duluth, Minn., was b. Jan. 11, 1875, and m. Anna Schow who was b. Aug. 30, 1874, and d. May 28, 1904, the dau. of Hans Christian Schow, Moelholm, Veile, Denmark. Eugene, May 3, 1901—.

4182. John Gray was left an orphan when quite young. He knew that his father was an English soldier. About 1840 he married Mary Darling, the dau. of Thomas Darling, who was b. May 16, 1785, of Scotch-Irish descent, and his wife, Nancy Hallock, who was b. April 11, 1789, and spoke with strong Dutch accent, probably Pennsylvania Dutch. They were married July 29, 1809, lived in Sullivan Co., Pa., and later moved to Hancock, N. Y.

4193, Jacob J. Hostetler⁷, 4181, Riga, N. Dak., was b. May 20, 1877, in Lagrange Co., Ind., and m. Sept. 1, 1904, at Cando, N. Dak., Cora E. Seavell, dau. of J. M. Seavell who d. June 21, 1898, at Seymour, Iowa, and Orilla Clemmens. Carpenter, thresher and farmer.

4194, Susanna Hostetler⁶, 4163, Sauk Center, Minn., at death, was b. Aug. 3, 1836, in Ohio, d. Feb. 2, 1881, and m. Mar., 1863, at the home of her brother, Joseph Hostetler, Melrose, Minn., George Harlow Fish who was b. Oct. 14, 1834, near Orchard Park, N. Y., and d. Feb. 9, 1897, at Topeka, Kansas. Cas-sius Emmons, Jan. 26, 1864—July 12, 1881; Adelpha, 4195.

4195, Adelpha Fish⁷, 4194, Topeka, Kansas, was b. Feb. 28, 1866, at Sauk Center, Minn., and m. Feb. 15, 1888, at Wellington, Kansas; Willis D. McKinstry, son of John McKinstry who d. in 1869, at Mattoon, Ill., and Eliza Mills, Topeka, Kansas. First Church of Christ (Scientist). Arthur Edmond, Nov. 28, 1888—; Emmons Fish, Aug. 14, 1891—.

4196, Anna Hostetler⁶, 4163, South Bend, Ind., was b. Oct. 26, 1844, and m. Feb. 18, 1864, at Middlebury, Ind., by Rev. L. P. Hartman, John W. Poyser, son of John and Rebecca (Bales) Poyser. Newton B., 4197; Nettie, 4198; Emeline, 4199; Harry W., 4200; Albert, Aug. 10, 1872—deceased; Lillie C., 4201; Irvin, 4202;

4197, Newton Bingham Poyser⁷, 4196, Peru, Ind., was b. Jan. 28, 1865, and m. Annetta Housour.

4198, Nettie Poyser⁷, 4196, South Bend, Ind., at death, was b. June 19, 1866, and m. George Cole. George Dewey, July 10, 1898—.

4199, Emeline Poyser⁷, 4196, South Bend, Ind., was b. July 30, 1867, in Lagrange Co., Ind., and m. June 2, 1892, at South Bend, Ind., by Rev. Hollingsworth, Benjamin F. Matzenlach, son of Benjamin F. and Hannah (Lainsey) Matzenlach. Methodist church. Benjamin F., Mar. 8, 1893—; Gladys E., Feb. 22, 1895—; William J., Dec. 5, 1896—; Ralph, June 13, 1899—1899; Mae. Sept. 22, 1905—1905.

4200, Harry W. Poyser⁷, 4196, Cypress, Ind., was b. Mar. 9, 1870, and m. May 25, 1897, at Cypress, Ind., by John F. Edmond, Esq., Elizabeth Ann Edmond, dau. of Michael and Rachel Jane (Duty) Edmond, Cypress, Ind. Methodist church. Mabel Jane, Sept. 5, 1898—; Lulu May, Sept. 5, 1900—; Ida Ann, Aug. 12, 1902—; Dollie Bertha, Aug. 20, 1904—Oct. 6, 1905; John Wilson, Aug. 25, 1906—; Amelia Florence, Dec. 26, 1908—.

4201, Lillie C. Poyser⁷, 4196, South Bend, Ind., was b. Apr. 24, 1879, in Lagrange Co., Ind., and m. (1) in 1897, Harry B. Alward from whom she was divorced in 1902. Wilma A., June 11, 1898—. M. (2) June 24, 1903, at South Bend, Ind., by Rev. Eli B. Bennett, Luther B. Huber, son of John B. and Anna Eliza (Slusser) Huber.

4202, Irvin Poyser⁷, 4196, Chicago, Ill., was b. Dec. 1, 1882, and m. Sept. 24, 1905, Hildure Engdhal. Helen, July 20, 1906—; Agnes, Apr. 12, 1909—.

4203, William Hostetler⁶, 4163, Kendallville, Ind., was b. Aug. 21, 1865, and m. Nov. 5, 1892, Ella Noel, who was b. Feb. 15, 1875, in Noble Co., Ind. Edith, May 21, 1894—.

4204, Harry Hostetler⁶, 4163, Melvin, Iowa, was b. Apr. 17, 1880, and m. Apr. 8, 1905, Daisy Todd. Methodist church.

4205, Harvey Hostetter⁶, 4163, Albion, Ind., was b. Apr. 17, 1880, and m. Apr. 11, 1908, Allie Keller.

Daniel, Joseph, David, John, Jacob.

Mary, Benjamin, John, John, Jacob.

4206, Daniel Hostetler⁶, 4162, Sugarcreek, Ohio, at death, and Mary Hostetler⁶, 1665, were m. in 1837, at Walnutcreek, Ohio. He was b. Nov. 4, 1815, in Holmes Co., Ohio, and d. Sept. 15, 1907, being at the time the oldest citizen of Sugarcreek. She was b. May 8, 1816, in Holmes Co., Ohio, and d. Aug. 17, 1878. Dorley, 4207; Amanda, 4212; Benjamin D., 4215; Jemima, Apr. 24, 1843—May 12, 1864; Rudolph, 4221; William, 4225; Mary A., 4232; Mahala, June 26, 1857—May 13, 1874. He m. (2) Elizabeth Gerber. Effa, 3932.

4207, Dorley Hostetler⁶, 4206, Sugarcreek, Ohio, at death, was b. June 25, 1838, near Sugarcreek, Ohio, and d. Oct. 24, 1903; is buried at Walnutcreek. She m. Oct. 24, 1858, Levi Somers, b. Aug. 29, 1838, at Walnutcreek, Ohio, the son of Joseph Somers and Catherine Hooley. Amish church. Mahala, 4208; Daniel, 4211; Catherine, 2531; Mary Ann, 1906.

4208, Mahalen Sommers⁷, 4207, Shanesville, Ohio, was b. Sept. 3, 1859, four miles north east of Shanesville, Ohio, and m. Aug. 21, 1880, at Bedford, Ohio, Philip Kerch, son of Henry Kerch who d. Dec. 4, 1896, near Shanesville, Ohio, and Melvina Schrock. Reformed church. Mina Belle, 4209; Theodora Amanda, 4210; Harvey, June 5, 1882—d. of whooping cough; Frances Matilda, 822; William Cletis, Apr. 26, 1885—; Melvina, Mar. 17, 1887—; Earl C., Feb. 20, 1896—; Mamie M., Oct. 18, 1898—.

4209, Mina Belle Kerch⁸, 4208, Sugarcreek, Ohio, was b. Dec. 30, 1878, and m. Noah J. Troyer, son of John Troyer.

4210, Theodora Amanda Kerch⁸, 4208, Cleveland, Ohio, was b. Apr. 1, 1881, at Walnutcreek, Ohio, and m. Apr. 1, 1901, at Cleveland, Ohio, by Rev. Louis Albert Banks, D. D.; Emil J. Bixel, son of Aug. L. and Christina E. (Metzger) Bixel, Cleveland, Ohio. German Reformed church.

4211, Daniel W. Sommers⁷, 4207, Kokomo, Ind., was b. Feb. 27, 1861, and m. Jan. 2, 1887, Dena Schmucker who was b. Dec. 19, 1861, the dau. of John Schmucker, who came from the old country, and Catherine Schlabach. John Levi, Mar. 2, 1888—; Dorla Catherine, Nov. 23, 1889—Dec. 24, 1905; Homer Ervin, May 20, 1891—; Mattie Ellen, Sept. 13, 1892—; Massa Alvine, Sept. 24, 1897—.

4212, Amanda Hostetler⁶, 4206, Strasburg, Ohio, at death, was b. Feb. 19, 1840, near Sugarcreek, Ohio, d. Apr. 20, 1907, of dropsy, and m. Mar. 16, 1861, at Strasburg, Ohio, Jeremiah Gerber, b. Mar. 16, 1838, at Strasburg, Ohio, the son of Jacob and Elizabeth (Miller) Gerber. Amish church. Artie, 4213; Cassius, 4214.

4213, Artie Gerber⁷, 4212, Strasburg, Ohio, was b. Dec. 8, 1866, near Strasburg, Ohio, and m. Mar. 18, 1889, at Strasburg, Ohio, by C. C. Fernsell, J. P., Henry G. Kuhn, son of Philip and Barbara (Knecht) Kuhn, Strasburg, Ohio.

4214, Cassius Gerber⁷, 4212, Strasburg, Ohio, was b. Mar. 14, 1870, and m. Eva Kohr. Mary, July 6, 1892—; Ray, Mar. 9, 1894—; Clovius, Feb. 12, 1897—.

4215, Benjamin D. Hostetler⁶, 4206, Sugarcreek, Ohio, was b. Nov. 28, 1841, near Sugarcreek, Ohio, and m. Jan. 4, 1866, at Ragersville, Ohio, by Rev. J. G. Zahner, Susan Horner, dau. of Jacob and Elizabeth (Neff) Horner,

4208. Melvina Schrock, dau. of Henry C. Schrock, son of Casper Schrock, of fam. 674, note.

Shanesville, Ohio. United Brethren church. Amra, 4216; Elmer, 4217; Altine, 4218; Prudence, 817; Belmina, 4219; Curtis, 4220.

4216, Amra Hostetler⁷, 4215, Sugarcreek, Ohio, was b. Sept. 23, 1866, at Sugarcreek, Ohio, attended Ada Normal School, and graduated from the Wooster school of penmanship in 1887, and m. Aug. 18, 1892, at Sugarcreek, Ohio, by Rev. Bowman Hostetler, Mollie Van Gunton, dau. of Gotlieb Van Gunton, Canton, Ohio. Miller by occupation. Has been notary public. Lutheran church. Garrison R., Aug. 20, 1894—.

Daniel, Joseph, David,
Elmer, Benjamin, John, Jacob.
Mary, Benjamin, John,
John, Peter,

Edith, Samuel, Elizabeth, Catherine, Jacob,
Jacob, John, Jacob.

4217, Elmer Hostetler⁷, 4215, Louisville, Ohio, and Edith Lyle Bixler⁸. 763, were m. July 22, 1900, at Navarre, Ohio, by Rev. C. F. Thompson. He was b. Jan. 6, 1868, at Sugarcreek, Ohio, and she in 1877, near Ragersville, Ohio. United Brethren church. Donald, Jan. 12, 1902—; Paul Bixler, Aug. 5, 1904—; Ruth, Oct. 8, 1905—.

4218, Altine Hostetler⁷, 4215, Chicago, Ill., was b. Sept. 23, 1869, at Sugarcreek, Ohio, and m. Apr., 1890, at Shanesville, Ohio, Malinda May Miller, dau. of Isaac Miller. Farmer, teacher, clerk. Lutheran church. Lloyd E., 1891—; Eva Belle, 1893—.

4219, Belle Mina Hostetler⁷, 4215, Columbus, Ohio, was b. July 14, 1874, at Sugarcreek, Ohio, and m. Apr. 3, 1898, at Sugarcreek, Ohio, by Rev. Charles F. Thompson, Levi P. Beechy, son of Rev. David Beechy who d. July 5, 1905, at Sugarcreek, Ohio, and Judith Yoder who d. Nov. 12, 1905. Beechy Gen. Fam. 131. Lutheran church. Levi DeForest, Sept. 20, 1901—; Howard Dale, June 17, 1903—; Bernice Belle, Oct. 1, 1904—.

4220, Curtis Hostetler⁷, 4215, Sugarcreek, Ohio, was b. Sept. 2, 1879, at Sugarcreek, Ohio, and m. Oct. 19, 1902, at Baltic, Ohio, by Rev. M. M. Shutt, Florence Adams, dau. of F. L. and Mariah (Hollinger) Adams, Dundee, Ohio. Carpenter, and depot clerk. Leslie, Aug. 29, 1903—Aug. 31, 1903; Archie Curtis, June 24, 1905—; Virginia, Sept. 29, 1907—.

4221, Rudolph Hostetler⁶, 4206, Sugarcreek, Ohio, was b. there Jan. 27, 1845, and m. Aug. 23, 1874, Lucinda Dietz, dau. of Abraham Dietz, Shanesville, Ohio, and his wife Elizabeth. Wilson, Oct. 7, 1876—; Alvin, 4222; Anola, 4223; Automa, 4534; Arta M., 4224; Maria Frany, Nov. 9, 1890—.

4222, Alvin J. Hostetler⁷, 4221, Hicksville, Ohio, was b. Jan. 23, 1879, and m. Aug. 22, 1909, Clara Stewart, of Hancock Co., Ohio.

4223, Anola Hostetler⁷, 4221, Strasburg, Ohio, was b. Apr. 4, 1882, at Sugarcreek, Ohio, and m. Feb. 25, 1906, at Strasburg, Ohio, by Rev. George S. Bright, Maximilian W. Garber, son of Abraham and Anna (Troyer) Garber, Strasburg, Ohio. Lutheran church.

4224, Arta May Hostetler⁷, 4221, Sugarcreek, Ohio, was b. Oct. 15, 1887, and m. Dec. 31, 1910, Homer Brown.

4225, William D. Hostetler⁶, 4206, Bennetts Switch, Ind., was b. Feb. 1, 1847, at Shanesville, Ohio, and m. Sept. 1, 1868, by Rev. Gabriel Neff, Catherine Penrod, dau. of Henry and Elizabeth (Chupp) Penrod, Shanesville, Ohio. Deacon and trustee for twenty years of the German Baptist Brethren church. Henry, 4226; Robert, 4227; Laura Ellen, 4228; Daniel Webster, 4229; Homer, 4230; Forest F., Aug. 11, 1886—; Cassius Emerson, 4231; Charles D., Sept. 24, 1891—.

4226, Henry W. Hostetler⁷, 4225, Fairmount, Ind., was b. Mar. 17, 1869, and m. Sept. 11, 1893, Lucinda Stevens, dau. of Charles Henry and Eliza (Dunn) Stevens, Fairmount, Ind. Emil Tennyson, July 31, 1894—; Conn Ediram, Apr. 17, 1896—.

4227, Robert W. Hostetler⁷, 4225, University Heights, Indianapolis, Ind., was b. Sept. 19, 1871, in Coshocton Co., Ohio, and m. Sept. 24, 1892, Fannie S. Anoker who was b. Sept. 19, 1873. General contractor and builder, giving special attention to plans and specifications. Seventh Day Advent church. Bonnie Dundee, July 12, 1893—; Lloyd Anoker, Aug. 25, 1895—Jan. 10, 1905; William, Mar. 26, 1900—; Marguerite, Jan. 4, 1902—; Lucile, Mar. 4, 1906—; Roberta, Sept. 7, 1908—.

4228, Laura Ellen Hostetler⁷, 4225, Onward, Ind., at death, was b. Mar. 24, 1873, d. Jan. 28, 1898, and m. William Maugers. Ivy, June 8, 1897—.

4229, Daniel Webster Hostetler⁷, 4225, Monticello, Ind., was b. Mar. 28, 1875, at Waupecong, Ind., and m. Sept. 5, 1897, at Onward, Ind., by D. H. Long, Susie Wissinger, b. Feb. 11, 1882, dau. of John and Sophia (Tillot) Wissinger, Onward, Ind. Farmer and thresher. German Baptist Brethren church. Estel Paul, Oct. 28, 1898—; Son, Oct. 28, 1898, stillborn; Quincy Verne, Aug. 10, 1902—; Cleo Marveline, Feb. 4, 1905—.

4230, Homer Sylvester Hostetler⁷, 4225, Bennetts Switch, Ind., was b. July 2, 1881, at Waupecong, Ind., and m. June 9, 1900, near Peru, Ind., by Rev. David B. Wolf, Mary May Rider, dau. of Henry and Sarah (Earhart) Rider, Chili, Ind. Carpenter and farmer. German Baptist Brethren church. Roy Emerson, Apr. 20, 1901—; Walter Owen, June 13, 1903—; Goldie Katherine, Oct. 13, 1907—.

4231, Cassius E. Hostetler⁷, 4225, Duffs College, Pittsburg, Pa., was b. Aug. 19, 1888, and m. Jan., 1910, Grace Anderson.

4232, Mary Ann Hostetler⁶, 4206, Bowersville, Ohio, at death, was b. May 10, 1855, at Sugarcreek, Ohio, d. Aug. 31, 1896, and m. in 1869, at Strasburg, Ohio, Jacob Gerber, the son of Jacob and Elizabeth (Miller) Gerber, Strasburg, Ohio. Amish church. Harvey, 4233; Elma, 4234; Oscar, 4235; Alonzo, Mar. 13, 1876—Feb. 24, 1877; Prudence, 4236; Nettie A., 4237; Lucy Pearl, Jan. 14, 1883—Feb. 23, 1903; Stella, 4238; Artis, Sept. 13, 1888—; Ervin D., Aug. 31, 1891—; Herman, Jan. 19, 1895—; Hazel A., Aug. 13, 1896—Aug. 30, 1896.

4233, Harvey Garber⁷, 4232, Port William, Ohio, was b. Sept. 24, 1870, near Strasburg, Ohio, and m. Nov. 9, 1892, at Wilmington, Ohio, by Rev. Levi Mills, Elia S. Atley, dau. of John and Evalyn (Sanderson) Atley, Wilmington, Ohio. Mary E., Feb. 28, 1894—; Paul L., Oct. 5, 1900—.

4234, Elma Gerber⁷, 4232, Wilmington, Ohio, was b. May 25, 1872, and m. Dec. 24, 1890, Mordecai C. Moore, son of Harris C. and Rachel W. Moore. J. O. Taylor, Aug. 6, 1896—.

4235, Oscar C. Gerber⁷, 4232, Jamestown, Ohio, was b. July 21, 1874, at Indiana, Ohio, and m. Dec. 25, 1899, by Rev. C. C. Peale, Myrtie Clark, dau. of John F. and Susan C. (Lewis) Clark, Jamestown, Ohio. Methodist church. Arthur S., Oct. 1, 1900—; Marie Mildred, Apr. 4, 1902—; Chester Thurman, Jan. 13, 1904—.

4236, Prudence Garber⁷, 4232, Jamestown, Ohio, at death, was b. Sept. 19, 1878, d. Apr. 12, 1905, and m. in 1901, Max Garber.

4237, Nettie Augusta Garber⁷, 4232, Sabina, Ohio, was b. Sept. 25, 1880, at West Union, Ohio, and m. Jan. 9, 1901, at Jamestown, Ohio, by Rev.

Ulysses G. Humphrey, William E. Powers, son of Thomas and Angeline (Shadley) Powers, Jamestown, Ohio. Christian church. Leo William, Sept. 13, 1903—.

4238, Stella Garber⁷, 4232, Jamestown, Ohio, was b. Apr. 16, 1886, in Adams Co., Ohio, and m. Nov. 26, 1905, at Strasburg, Ohio, by Rev. George Bright, Ray Hite, son of John A. Hite, Bowersville, Ohio, and his wife Mary Elizabeth. Methodist church. Mary Dorothy, Aug. 29, 1906—.

David, Joseph, David, John, Jacob.

4239, David Hostetler⁵, 4162, Kearney, Neb., at death, was b. Feb. 4, 1817, near Walnutcreek, Ohio, d. Oct. 2, 1903. He m. (1) Esther Ann Bixler, who d. Jan. 29, 1891. Lucinda, 4240; Jennie, 4247; Rosa, 4250; Josie, 4255; Marquis Lafayette, 4259. M. (2) Elizabeth Shaffer. Bruno O., 4262.

4240, Lucinda Hostetler⁶, 4239, Brodhead, Wis., was b. Oct. 30, 1841, in Owen Co., Ind., and m. May 23, 1861, at Brodhead, Wis., by Esquire Allen. Thomas E. Martin, who d. Jan. 29, 1904, of paralysis, the son of Hugh and Ann (Wiley) Martin, Brodhead, Wis. Presbyterian church. Ida May, Oct. 14, 1862—Nov. 1, 1862; Addie Josephine, 4241; Carrie Olive, 4243; Cora Edith, 4244; Effie Grace, 4245; Walter Hayes, 4246.

4241, Addie Josephine Martin⁷, 4240, Havelock, Neb., was b. Oct. 14, 1862, at Spring Grove, Wis., and m. Aug. 31, 1882, at Brodhead, Wis., by Rev. E. Dickinson, Webster A. Marsh, son of L. L. and Mary (Potter) Marsh, Davis, Ill. Presbyterian church. Ethel Zay, 4242; Harry Vernon, Mar. 19, 1892—.

4242, Ethel Zay Marsh⁸, 4241, Havelock, Neb., was b. Mar. 26, 1886, at Davis, Ill., and m. June 24, 1908, at University Place, Neb., David Fawcett.

4243, Carrie Olive Martin⁷, 4240, Brodhead, Wis., was b. there Oct. 29, 1865, and m. Aug. 30, 1888, at Brodhead, Wis., Arthur L. Marsh, son of Luther L. and Mary J. (Potter) Marsh, Davis, Ill. Presbyterian church. Grace Edyth, May 28, 1890—; Van Arthur, July 25, 1895—.

4244, Cora Edith Martin⁷, 4240, Brodhead, Wis., was b. Sept. 3, 1867, at Spring Grove, Wis., and m. Sept. 8, 1892, at Spring Grove, Wis., by Rev. Angus Mackerman, John Lafayette Stabler, son of Benjamin and Amelia (Stahlnecker) Stabler, Brodhead, Wis. Presbyterian church. Dorothy May, Dec. 14, 1899—.

4245, Effie Grace Martin⁷, 4240, Beloit, Wis., was b. Nov. 23, 1870, at Spring Grove, Wis., and m. Oct. 10, 1894, at the same place, by Rev. Richard Pugh, William W. Young, son of Isaac W. and Eliza J. (Woodling) Young, Broadhead, Wis. Presbyterian church. Miles Martin, Aug. 22, 1898—; Russell Ray, Dec. 14, 1901—.

4246, Walter Hayes Martin⁷, 4240, Beloit, Wis., was b. May 19, 1876, at Spring Grove, Wis., and m. May 9, 1899, at Rockford, Ill., by Rev. Robert H. Pooley, Alice Hurlbut, dau. of Henry and Nina L. (Cleveland) Hurlbut, Los

4239. M. A. Hostetler, Shelton, Nebr., and his brother, Eugene, are children of Elizabeth Shaffer by a previous marriage, and took the name of her second husband, who treated them as a father.

4245. Isaac W Young, b. Sept. 14, 1841, enlisted Oct. 23, 1861, in Co. B 18 Wis. Infantry, was the son of Evin Grim Young, b. in Maryland, in 1799, of Scotch-Irish descent, and descendant of William Young, who with his sister Mary came to this country in 1700, from Scotland or the north of Ireland. Eliza J. Woodling, b. Feb. 18, 1850, the dau. of Charles Woodling (Jan. 20, 1819—Nov. 5, 1852), and his wife, Martha J. Bently, b. Jan. 3, 1821, d. July 4, 1871.

Angeles, Cal. Commercial photography. Congregational church. Paul Edison, Sept. 23, 1903—.

4247, Jennie M. Hostetler⁶, 4239, Charles City, Iowa, was b. Oct. 1, 1843, in Indiana, and m. Feb. 13, 1862, at Spring Grove, Wis., John Nelson Waller, son of Leroy C. and Eliza (Henderson) Waller. Methodist church. Burton Nelson, 4248; Claude Lafayette, Aug. 30, 1867—shot; Cora Maude, Nov. 2, 1870—deceased; Louisa Viola, Feb. 1, 1879—, supervisor drawing and penmanship, St. Joseph, Mo.; Miranda Verne, 4249; Maurice James, Oct. 10, 1884—.

4248, Burton Nelson Waller⁷, 4247, Des Moines, Iowa, was b. Feb. 6, 1864, in Green Co., Wis., and graduated from the Charles City, Iowa, high school in 1881. He m. Sept. 11, 1890, at Persia, Iowa, by Rev. Jonas W. Chaburn, Catherine P. Halliday, dau. of Henry Halliday, who d. 1883, at Persia, Iowa, and his wife Alice Garrett. Farmer, live stock dealer, live stock commission, grain dealer, and General Agent Northwestern Mutual Life Insurance Co., since 1886. Donald H., Dec. 20, 1892—; Robert B., Mar. 24, 1900—; Carroll D., Dec. 21, 1903—; Harold B., May 14, 1895—Oct. 29, 1896, diphtheria, Walnut Hill cemetery, Council Bluffs, Iowa.

4249, Miranda Verne Waller⁷, 4247, Spokane, Washington, was b. Feb. 1, 1879, and m. Oct. 7, 1903, at Charles City, Iowa, Carl D. Merckle.

4250, Rosa Hostetler⁶, 4239, Brodhead, Wis., was b. Dec. 13, 1846, in Green Co., Wis., and m. July 4, 1864, at Brodhead, Wis., by Rev. Almond Lewis, Enoch Farmer, son of James and Sarah (Fitzgerald) Farmer, Brodhead, Wis. Methodist church. Francis M., 4251; Josephine E., 4252; Gertrude L., 4253; R. Myrtle, 4254.

4251, Francis M. Farmer⁷, 4250, Brodhead, Wis., was b. Oct. 16, 1865, and m. Nov. 1, 1905, Mabel Reid. Fay M., Sept. 14, 1907—.

4252, Josephine E. Farmer⁷, 4250, Rockford, Ill., was b. July 2, 1868, and m. Apr. 14, 1895, Homer Menor. Harold, Dec. 13, 1907—.

4253, Louisa Gertrude Farmer⁷, 4250, Beloit, Wis., was b. Dec. 3, 1875, and m. Dec. 25, 1895, Lloyd Calvin Lawver, who was b. Apr. 28, 1871, the son of Henry Edward Lawver and Lana Helen Price, Brodhead, Wis. Vera Hazel, Sept. 23, 1896—; Dewey Morris, Mar. 16, 1898—; Jessie Lloyd, Oct. 19, 1899—; Bessie Myrtle, Mar. 13, 1902—; Earl Thomas, Aug. 16, 1904—; Wesley Wayne, Sept. 1, 1908—.

4254, R. Myrtle Farmer⁷, 4250, Harlem, Ill., was b. Mar. 22, 1880, and m. Sept. 3, 1903, Ray Moffitt. Russel, Nov. 5, 1904—.

4255, Josephine Hostetler⁶, 4239, Chicago, Ill., was b. Feb. 9, 1854, at Brodhead, Wis., and m. Feb. 17, 1870, at Brodhead, Wis., Richard Miles Waller, son of Levi Jackson and Evaline (Harrison) Waller, Charles City, Iowa. Congregationalist church. Lovell Jackson, 4256; Mabel Florence, 4257; Richard Leon, 4258. The Waller family trace back to the family of the English poet, Edmund Waller (Mar. 3, 1615—Oct. 21, 1687).

4256, Lovell Jackson Waller⁷, 4255, Chicago, Ill., was b. Dec. 3, 1870, and m. Nov. 26, 1897, Alice Schlerath, dau. of Karl Schlerath, who is not living, and Elise Zander, Pforzenn, Baden, Germany. Lovell Claude, Jan. 8, 1900—; Mabelle Elsie, Nov. 22, 1901—; Karl Russell, July 2, 1905—.

4257, Mabel Florence Waller⁷, 4255, Chicago, Ill., was b. July 29, 1873, at Charles City, Iowa, and m. Jan. 26, 1898, William Blanchard Moore, a lecturer for the Chicago Daily News.



Judge Bruno O. Hostetler, 4262.

4258, Richard Leon Waller⁷, 4255, Chicago, Ill., was b. July 30, 1878, and m. Oct. 26, 1904, Marie Leschong who was b. Feb. 7, 1880, dau. of Peter and Susanna (Miller) Laschong, Fredonia, Wis. Plumber.

4259, Marquis Lafayette Hostetler⁶, 4239, Bloomington, Ill., at death, was b. Apr. 22, 1851, in Green Co., Wis., d. Nov. 23, 1907, in Chicago, Ill., at the home of his sister, Mrs. Josie Waller. He m. June 2, 1871, in Rock Co., Wis., Eliza J. Waller. Farmer, teacher, insurance agent and adjuster, temperance lecturer. Baptist church. Eleanor, 4260; Lafayette, 4261; M. Van.

4260, Eleanor Hostetler⁷, 4259, Des Moines, Iowa, was b. Feb. 4, 1879, at Brodhead, Wis., and graduated from the Des Moines high school, the Omaha Art Institute, and the Omaha Training School for Teachers. Has been Supervisor of Drawing in the schools of Omaha and Des Moines. She m. Nov. 2, 1905, at Denver, Colo., John T. Mulvaney, son of Bryan and Katherine (Markham) Mulvaney. Congregational church.

4261, Lafayette Hostetler⁷, 4259, Conrad, Iowa, m. Dr. Robert Spain.

4262, Bruno O. Hostetler⁶, 4239, Kearney, Neb., was b. May 20, 1861, at Janesville, Iowa, graduated from Iowa City Academy, 1861, Iowa State University, B. Ph., June 24, 1885; Iowa State University, Bachelor of Law, Mar. 2, 1887; Iowa State University, Master of Arts, June 20, 1888. Mayor of Kearney, Neb., two terms, Judge District Court, 12th Judicial District, Jan., 1903—. He was nominated by all the political parties and elected without opposition for a term of four years, beginning Jan. 1, 1912. He m. Nov. 24, 1887, at Waverly, Iowa, by Rev. G. W. Albrook, Maggie B. Miller, dau. of John and Sarah A. (Buney) Miller. Florence Maxine, Jan. 16, 1902—.

Joseph, Joseph, David, John, Jacob.

4263, Joseph Hochstetler⁶, 4162, Walnutcreek, Ohio, at death, was b. May 23, 1819, d. Jan. 13, 1885, on the farm entered by his father, and m. Catherine Winchester Berkey, b. Aug. 15, 1827, d. Aug. 17, 1896. Mennonite church. Amanda, 4264; Lucinda, 4273; William, 4278; Elijah, 4284; Amos, 4287; Caroline, 4289; Edward, 4293; George, 4294; Delilah, 4298; Malinda, 4300; Cornelius, Oct. 15, 1871—d. at six months; Monroe, 4302.

Amanda, Joseph, Joseph, David, John, Jacob.

4264, Amanda Hochstetler⁶, 4263, Barrs Mills, Ohio, was b. Dec. 22, 1845, at Walnutcreek, Ohio, and m. Sept. 17, 1865, at Walnutcreek, Ohio, by Peter Lenhard, J. P., Rudolph Zehnder, b. Apr. 12, 1839, Canton Bern, Switzerland, the son of John and Anna (Herren) Zehnder, now of Winesburg, Ohio. German Reformed church, of which her husband is elder and has been deacon. He came to America July 5, 1851, on the ship Helvezica, after a voyage of 41 days. William, 4265; George, Jan. 12, 1868—Apr. 20, 1868; Lucinda, 4266; Joseph, 4267; Anna, 4268; John, 4269; Clara, 4270; Delia, 4271; Elmer, 4271.1; Harry, 4271.2; Ada, 4272; Mina, Aug. 27, 1887—; Erma, Feb. 14, 1890—; Edna, Feb. 14, 1890—.

4265, William Zehnder⁷, 4264, Pittsburg, Pa., was b. Mar. 17, 1866, and m. Sophia Schmidt. Florence; Russell; Zelna.

4266, Lucinda Zehnder⁷, 4264, Ragersville, Ohio, was b. Mar. 16, 1869, and m. Jan. 31, 1888, at Shanesville, Ohio, by Rev. Zahner, Dr. George Weiss, son of John and Marian (Bittikofer) Weiss, Walnutcreek, Ohio. German Reformed church. Irma, July 4, 1888—Dec. 7, 1910; Alta, Feb. 9, 1890—, has quite a reputation as a base ball pitcher for the Weiss' All Stars team; Nita, Oct. 9, 1892—.

4267, Joseph Zehnder⁷, 4264, New Philadelphia, Ohio, was b. Dec. 23, 1870, near Barrs Mills, Ohio, and m. Oct. 14, 1894, at Winesburg, Ohio, Sophia Weiss, dau. of Jacob and Elizabeth (Hattery) Weiss, Shanesville, Ohio. Carpenter. Reformed church.

4268, Anna Zehnder⁷, 4264, Doylestown, Ohio, was b. Oct. 23, 1872, near Barrs Mills, Ohio, and m. Mar. 24, at Shanesville, Ohio, William Feikert, son of Charles and Caroline (Suntheimer) Feikert. Reformed church. Raymond L., May 15, 1893—; Edna M., May 6, 1895—; Ruth A., June 10, 1897—; Bernice A., July 17, 1905—.

4269, John Zehnder⁷, 4264, Barrs Mills, Ohio, was b. Apr. 13, 1874, near Barrs Mills, Ohio, and m. July 28, 1896, at Baltic, Ohio, by Rev. Samuel Burger, Mary Miller, dau. of Christian and Elizabeth (Schrock) Miller, Barrs Mills, Ohio. Carpenter. Reformed church. Pearl, Mar. 4, 1897—; Ruby, Mar. 4, 1897—; Waldo, Sept. 19, 1898—.

4270, Clara Zehnder⁷, 4264, Winesburg, Ohio, was b. Oct. 29, 1876, near Walnutcreek, Ohio, and m. Aug. 13, 1896, at Strasburg, Ohio, by Rev. John Stilli, John R. Leyman, son of Rudolph and Eliza (Aufderheide) Leyman, Winesburg, Ohio. Evangelical church. Vernia C., Sept. 2, 1897—; Earl R., May 8, 1900—.

4271, Della Zehnder⁷, 4264, Dundee, Ohio, was b. Jan. 7, 1879, near Walnutcreek, Ohio, and m. Mar. 29, 1896, at Shanesville, Ohio, by Rev. Charles Hartman, Lee H. Miller, son of John M. Miller, who d. Mar. 12, 1879, and his wife Susanna Schrock, of fam. 9168. German Reformed church. Roscoe, Apr. 21, 1897—.

4271.1, Elmer Zehnder⁷, 4264, Winesburg, Ohio, was b. Aug. 5, 1880, and m. Mar. 11, 1911, Freda Gary Kandel.

4271.2, Harry Zehnder⁷, 4264, Dundee, Ohio, was b. Oct. 8, 1882, and m. Dec. 24, 1910, Mary Messer.

4272, Ada Zehnder⁷, 4264, Barberton, Ohio, was b. Nov. 20, 1884, near Walnutcreek, Ohio, and m. Dec. 25, 1907, at Wadsworth, Ohio, by Rev. F. D. Fulmer, Harry E. Wise, son of Eugene and Jennie A. (Johnson) Wise, Barberton, Ohio. German Reformed church.

Lucinda, Joseph, Joseph, David, John, Jacob.

4273, Lucinda Hochstetler⁶, 4263, Shippshewana, Ind., was b. Dec. 4, 1847, near Walnutcreek, Ohio, and m. Sept. 4, 1870, at Shanesville, Ohio, by Rev. G. Neff, Jacob C. Mehl, b. Oct. 11, 1848, in Holmes Co., Ohio, the son of Christian Mehl who d. Sept. 22, 1905, and his wife Anna Schrock who d. Dec. 16, 1906, of fam. 1726, note. Progressive Mennonite church. Malinda A., 3492; Lovina L., 4274; Caroline A., 2027; Clara M., 4275; Webster J., 4276; Cora L., 2028; Elta M., 4277; Otis E., Oct. 26, 1889—; Mabel Grace, Jan. 7, 1894—Jan. 11, 1897—.

4274, Lovina Mehl⁷, 4273, Shippshewana, Ind., was b. Aug. 1, 1875, and m. Nov. 20, 1897, Enos Mishler. Trueman Jay, Apr. 27, 1898—; Nina Grace, Feb. 16, 1900—; Hazel Marie, Nov. 4, 1903—; Verda, June 3, 1905—; Clem, June 28, 1906—.

4275, Clara M. Mehl⁷, 4273, Ligonier, Ind., was b. Oct. 2, 1878, at Lagrange, Ind., and m. Nov. 6, 1898, at Middlebury, Ind., by Isaac Berkey, Elmer

4273. Christian Mehl, the son of Barbara Eash, the second wife of Peter Hochstetler, of fam. 7543. Other children of Christian Mehl appear in fams. 2000 and 3791.

Risser, son of Henry and Barbara (Nusbaum) Risser, Middlebury, Ind. Mennonite church. Milburn, Apr. 10, 1900—; Mildred, Apr. 10, 1900—; Irma Lucinda.

Webster, Lucinda, Joseph, Joseph, David, John, Jacob.
Sylvia, Elias, Moses, John, John, John, Jacob.

4276, Webster J. Mehl^r, 4273, Ligonier, Ind., and Sylvia Hostetler^r, 2007, were m. May 24, 1902, at Shipshewana, Ind., by Rev. Benjamin Leer. He was b. Aug. 28, 1881, at Shipshewana, Ind., and she Sept. 23, 1883. Amish church. Audra, Mar. 27, 1903—; Darlo J., Sept. 23, 1910—.

4277, Elta May Mehl^r, 4273, Lagrange, Ind., was b. Oct. 28, 1886, at Shipshewana, Ind., and m. July 22, 1906, at Middlebury, Ind., by Rev. Jacob H. Fike, Jacob Earl Norris, b. Jan. 21, 1880, the son of Benjamin J. and Mary Anna (Fink) Norris, Lagrange, Ind. Progressive Mennonite church. Lucinda Anna, Jan. 20, 1907—; Walter Mehl, Jan. 16, 1908—.

4278, William J. Hostetler^r, 4263, Sugarcreek, Ohio, was b. Dec. 5, 1849, near Walnutcreek, Ohio, and m. Nov. 2, 1871, by Frederick Schaad, Mary Elizabeth Penrod, b. Apr. 7, 1850, d. Oct. 30, 1905, the dau. of George Penrod (July 7, 1829—Oct. 24, 1897) and his wife Telila Lantz (Jan. 3, 1823—Sept. 15, 1897). Carrie May, 4015; Amanda Elma, 4279; Elnora, 4280; Isabel, 4281; Jemina, 4282; Althea, 4283; William Wilson, Aug. 28, 1884—; Charles Walters, Oct. 10, 1886—; Clarence Eldon, Dec. 27, 1888—; Enos, July 2, 1891—; Emma Iola, Nov. 16, 1893—.

4279, Manda Elma Hostetler^r, 4278, Shanesville, Ohio, was b. Mar. 8, 1873, and m. Jan. 13, 1895, John Immel, whose first wife was Anna Hostetler, of fam. 4406. Mary, Sept. 4, 1895—; Alta, June 14, 1897—; Elmer, June 16, 1899—; Homer, July 5, 1902—; Laura Edna, May 7, 1904—; Walter, Nov. 21, 1906—; Garrison, Sept. 15, 1908—.

4280, Elnora Hostetler^r, 4278, Sugarcreek, Ohio, was b. Feb. 11, 1875, and m. Dec. 15, 1895, Jacob Burkholder. William Garrison, Apr. 22, 1900—; Lloyd J., Feb. 6, 1902—.

4281, Isabell Hostetler^r, 4278, Orrville, Ohio, was b. Jan. 19, 1878, at Shanesville, Ohio, and m. Dec. 17, 1899, at Walnutcreek, Ohio, by Moses Mast, David B. Hartzler, son of Joseph D. and Sarah (Bontrager) Hartzler, Bellefontaine, Ohio, of fam. 9143. Amish church. Adrian J., Dec. 9, 1900—; Clyde N., Apr. 26, 1903—; Clarence D., June 21, 1906—; Infant son, Apr. 9, 1908—.

4282, Jemima Hostetler^r, 4278, Sugarcreek, Ohio, was b. Nov. 12, 1880, near Barrs Mills, Ohio, and m. (1) Dec. 18, 1904, William G. Domer, b. Aug. 8, 1874, d. July 12, 1905, being kicked by a horse. Amish church. William Paul, Sept. 23, 1905. M. (2) Jan. 20, 1907, at Sugarcreek, Ohio, by Rev. Edward Shepfer, William Flimmer, son of Conrad and Mary (Edgling) Flimmer, Shanesville, Ohio. Amish church. Ray, Oct. 6, 1907—.

4277. Benjamin J. Norris, b. July 4, 1852, at McConnellstown, Pa., m. Mary Anna Fink, b. Jan. 18, 1852; the son of Allison Norris, b. Dec. 13, 1829, d. Aug. 22, 1902, m. Elizabeth Hoover, Feb. 5, 1852, who was b. April 28, 1827, d. Dec. 11, 1902; the son of Joseph Norris, b. Oct. 15, 1805, in Bedford Co., Pa., m. Rachel Masden Feb. 26, 1829; the son of Joseph Norris and his wife, Elizabeth Ennyert, who moved from Maryland to Huntingdon Co., Pa., the son of Joseph Norris, b. Jan. 11, 1729, d. Mar. 18, 1813, and his wife, Mary Moody, b. Dec. 11, 1730, d. Dec. 17, 1817. Joseph Norris came from Wales to Maryland, where he died.

Mary Anna Fink, the dau. of Jacob Fink, b. in Huntingdon Co., Pa., and his wife, Antley Hall, b. in Bedford Co., Pa.

4283, Althea Hostetler⁷, 4278, Sugarcreek, Ohio, at death, was b. July 30, 1882, d. Aug. 15, 1903, and m. Oct. 11, 1902, William Brady.

4284, Elijah J. Hostetler⁶, 4263, Kansas City, Kansas, was b. Apr. 24, 1851, and m. Catherine Penrod, dau. of George and Delila (Lentz) Penrod, Sugarcreek, Ohio. Methodist church. Laura Allen, Oct. 25, 1876—Nov. 21, 1878; Emma Frances, 4285; Minnie Bell, 4286; Clarence Melvin, Oct. 26, 1884—; Nellie Beatrice, Nov. 28, 1887—; Mabel Viola, Feb. 18, 1897—.

4285, Emma Frances Hochstetler⁷, 4284, Lyons, Kansas, was b. June 29, 1875, and m. Jan. 31, 1892, Adonnis Narcissis Diggs, son of Francis Clark Diggs who d. Apr. 9, 1900, at Lyons, Kansas, aged 55 years, and Emma A. Mendenhall. Bonnie Earl, Jan. 25, 1893—; Hazel May, Nov. 21, 1895—; Floyd Addonis, Dec. 6, 1898—; Francis Clyde, Dec. 17, 1900—; Elbert Harold, May 15, 1903—; Arthur Glenn, Feb. 17, 1905—; Ellis Wayne, Mar. 30, 1907—.

4286, Minnie Belle Hostetler⁷, 4284, Kansas City, Kansas, at death, was b. July 8, 1880, d. May 12, 1907, and m. Charles Olson. Gertie, Aug. 25; Herbert, Nov. 6.

4287, Amos J. Hochstetler⁶, 4263, Barrs Mills, Ohio, was b. Oct. 18, 1854, near Walnutcreek, Ohio, and m. (1) Feb. 13, 1881, at Shanesville, Ohio, Isabella Shonk, who d. Aug. 21, 1885, dau. of Jacob and Nancy (Sylva) Shonk. German Reformed church. Ida, 4288; Alvin, May 1, 1885—Aug. 27, 1885. M. (2) Feb. 9, 1887, at Winesburg, Ohio, Louisa Aufderheide, dau. of Rudolph and Mary (Leyman) Aufderheide. Homer E., Dec. 21, 1887—; Elmer, Dec. 5, 1889—.

4288, Ida Hochstetler⁷, 4287, Dundee, Ohio, was b. Oct. 12, 1882, and m. June 11, 1908, by Rev. J. H. Pøtter, John J. Weiss.

4289, Carolina Hostetler⁶, 4263, Shreve, Ohio, at death, was b. Mar. 15, 1857, d. Dec. 22, 1904, and m. George Derfer. Delila, 4290; Savana, 4291; Laura, 4292, Monroe, July 25, 1887—, Akron, Ohio.

4290, Delila Derfer⁷, 4289, Canton, Ohio, at death, was b. Nov. 13, 1880, d. Feb. 18, 1910, and m. Andrew Burkey. Harry; Callie; Laura; Edward; Infant.

4291, Savana Derfer⁷, 4289, Shreve, Ohio, was b. Aug. 24, 1883, and m. Oct. 10, 1905, John W. Wood. Disciples church. Clark Leroy, Aug. 29, 1905—.

4292, Laura Derfer⁷, 4289, Orrville, Ohio, was b. Aug. 22, 1886, at New Philadelphia, Ohio, and m. Dec. 22, 1906, at Wooster, Ohio, by Rev. Henry D. Stauffer, Robert Elwood Cline, son of Sylvester M. Cline who d. Oct. 29, 1902, at Orrville, Ohio. Disciples church. Lillian Marie, Sept. 30, 1907—.

Edward, Joseph, Joseph, David, John, Jacob.
Mary, Catharina, Veronica, Solomon, John, John, Jacob.

4293, Edward Hostetler⁶, 4263, Barrs Mills, Ohio, at death, and Mary Lena Jeandrewin⁷, 2188, were m. Dec. 30, 1886, at Shanesville, Ohio, by Rev. J. G. Zahner. He was b. May 10, 1858, and d. Jan. 23, 1909. She was b. Jan. 3, 1872. German Reformed church. Effie, Nov. 11, 1887—; Elta Alice, Apr. 28, 1891—; Lister John, Mar. 31, 1896—Oct. 27, 1896; Cora May, Sept. 10, 1898—; Roscoe Bryan, Dec. 17, 1902—.

4294, George Hochstetler⁶, 4263, Barrs Mills, Ohio, was b. Nov. 14, 1861, and m. Jan. 19, 1887, Clara Gross, b. Oct. 12, 1869, the dau. of Henry and Caroline (Bicher) Gross. Reformed church. Manda, 4295; Herbert, May 12, 1889—; Ella, 4296; Florence, 4297; Russel, Sept. 27, 1898—.

4295, Manda Hochstetler⁷, 4294, Millersburg, Ohio, was b. Oct. 14, 1887, and m. Nov. 7, 1908, by Rev. J. H. Pøtter, Christian Schneider.

4296, Ella Hochstetler⁷, 4294, Dundee, Ohio, was b. Jan. 7, 1891, and m. Mar. 6, 1910, by Rev. J. H. Pøtter, George Border.

4297, Florence Hochstetler⁷, 4294, Dundee, Ohio, was b. Jan. 15, 1893, and m. Mar. 20, 1910, William H. Melone who was b. Aug. 26, 1887. Fireman. Methodist church.

4298, Telila Hostetler⁶, 4263, Shipshewana, Ind., was b. Feb. 19, 1864, near Walnutcreek, Ohio, and m. Dec. 16, 1885, by William Troyer, Joseph Kuhns, son of Elias and Barbara (Mehl) Kuhns, Shipshewana, Ind. Methodist church. Ada M., 4299; Edd L. D., Apr. 27, 1891—.

4299, Ada M. Kuhns⁷, 4298, Shipshewana, Ind., was b. Dec. 1, 1886, and m. Feb. 24, 1907, Ernest Stewart.

4300, Malinda Hochstetler⁶, 4263, Barrs Mills, Ohio, at death, was b. June 15, 1867, near Walnutcreek, Ohio, d. Feb. 13, 1905, and m. Mar. 15, 1887, Daniel Sundheimer, b. Mar. 13, 1864. Martha, 4301; Monroe, May 31, 1892—; Nora, Dec. 15, 1894—; Emma, Mar. 2, 1899—d. a few days after birth.

4301, Martha Sundheimer⁷, 4300, Walnutcreek, Ohio, was b. Jan. 7, 1888, and m. Dec. 18, 1906, at Walnutcreek, Ohio, by Rev. John Pøtter, Allen Beachy, who was b. Jan. 24, 1884, son of Solomon and Sarah (Lenhart) Beechy, Shanesville, Ohio. Beachy Gen. Fam. 132. Paul Allen, July 21, 1906—.

4302, Monroe J. Hostetler⁶, 4263, Canal Dover, Ohio, was b. Jan. 28, 1874, near Carlisle, Ohio, and m. Nov. 21, 1895, at Berlin, Ohio, by Rev. Josiah Hochstetler, Elnora Wenger, dau. of Frederick and Lydia (Gerber) Wenger. Coal and clay miner. Joseph, May 17, 1896—; Pearl, Sept. 1, 1897—; Fred, Dec. 25, 1898—; Infant dau., Feb. 11, 1901—Feb. 14, 1901; Mabel, Apr. 5, 1903—; Clyde, Nov. 28, 1906—.

Moses, Joseph, David, John, Jacob.

4303, Moses Hostetler⁶, 4162, Santa Monica, Cal., at death, was b. Aug. 20, 1823, near Shanesville, Ohio, d. Jan. 29, 1903, and m. Feb. 25, 1847, at Broadhead, Wis., Mary Brant, who d. Sept. 27, 1905, dau. of John and Esther (Nafsinger) Brant. Town trustee. William Morgan, 4304.

4304, William Morgan Hostetler⁶, 4303, Santa Monica, Cal., was b. Apr. 25, 1851, in Allamakee Co., Iowa, and m. Jan. 23, 1870, at Frankville, Iowa. Edwina L. Keeler, b. Dec. 3, 1851, in McHenry Co., Ill., the dau. of Lewis B. and Deborah Jane (Russell) Keeler, Bigfoot, Ill. Moses Leroy, 4305; Alita May, Sept. 15, 1873—Apr. 22, 1884; Morven Deloy, 4306.

4305, Moses Leroy Hostetler⁷, 4304, Los Angeles, Cal., was b. June 15, 1871, and m. Jan. 1, 1896, Josie Erlinda Ruize, dau. of Santago and Conception (Lugo) Ruize. General contractor. Thelma May, July 14, 1898—; Morven Deloy, July 14, 1900—; Aleta Bell, Oct. 20, 1906—.

4306, Morven Deloy Hostetler⁷, 4304, Santa Monica, Cal., at death, was b. Sept. 3, 1877, at Frankville, Iowa, d. Apr. 6, 1900, and m. Rose Scott, who is also dead. Armorer May.

4307, Moses E. Hochstetler⁶, 4303, Wakarusa, Ind., was b. Apr. 20, 1846, in Walnutcreek Tp., Holmes Co., Ohio, and m. Dec. 26, 1869, in St. Joseph Co., Ind., by John Purcell, J. P., Mary E. Meck, dau. of Hiram and Catherine (Vandergrift) Meck. Church of the Brethren. Luretta, 4308; Nora, 4309; Nellie M., 4310; Calvin H., 1880—; Walter G., 4311.

4308, Luretta Hochstetler⁷, 4307, Wakarusa, Ind., was b. Oct. 31, 1870, in St. Joseph Co., Ind., and m. Feb. 27, 1891, by Rev. John Metzler, George Cocanover, son of Jacob Cocanover, Elkhart, Ind., whose wife was a Snyder. Church of the Brethren. Myrtle, Dec. 15, 1893—; Glen, May 2, 1906—.

4309, Nora Hochstetler⁷, 4307, Elkhart, Ind., was b. Nov. 20, 1874, in St. Joseph Co., Ind., and m. Nov. 29, 1893, at her home, David Harein, son of Christian and Caroline (Marker) Harein. Grace, Nov. 2, 1894—; Audra, Mar. 28, 1897—; Ruth, Oct. 13, 1900—; Lola, Sept. 23, 1904—.

4310, Nellie M. Hochstetler⁷, 4307, Lima, Ohio, was b. Sept. 27, 1876, in Madison Tp., St. Joseph Co., Ind., and m. Jan. 27, 1900, at her home, Clarence Early, son of Jacob Early, Lima, Ohio, whose wife was a Miller. Church of the Brethren. Vera, Sept. 2, 1902—; Ralph, Feb. 21, 1904—; Ruby, Sept. 2, 1906—.

4311, Walter Grover Hochstetler⁷, 4307, Wakarusa, Ind., was b. Apr. 2, 1882, in Madison Tp., St. Joseph Co., Ind., and m. Feb. 21, 1906, at Wakarusa, Ind., by Rev. Halfacre, Ethel Steward, dau. of C. B. Steward, Wakarusa, Ind., whose wife was a Pletcher. Paul, May 23, 1907—.

Jacob, Joseph, David, John, Jacob.

4312, Jacob Hostetler⁸, 4162, Wykoff, Minn., at death, was b. Dec. 13, 1825, d. Feb., 1901, and m. (1) Amelia Bropes. Frank, 4313; Orlie, 4316; Esther, 4317; Melvin, 4319; James, Mar. 10, 1859—, Dickinson, N. D.; Alma, 4320; Iva, 4321; Alice, 4322; Amelia, 4323. M. (2) Melvina Ellis. William, 4325; Dora, 4326; One d. in infancy.

4313, Frank Hostetler⁸, 4312, Tacoma, Wash., at death, was b. Mar. 24, 1850, d. Nov. 21, 1904, and m. Jane Hawkins. Maude, 4314; Warren, Feb. 20, 1875—, Finley, N. D.; Arthur, Feb. 10, 1878—July 18, 1880; Alice, 4315.

4314, Maud Hostetter⁷, 4313, Stewartville, Minn., was b. Mar. 23, 1871, and m. Feb. 19, 1891, Lewis Munson, son of Alvin Munson, Stewartville, Minn., at death, and Cornelia Wood. Methodist church. Altha, Apr. 22, 1892—; Cora, Dec. 13, 1894—.

4315, Alice Hostetter⁷, 4313, Edgeley, N. D., was b. Apr. 15, 1881, and m. Apr. 9, 1904, Colonel Farnsworth, son of Marschal and Mary (Payne) Farnsworth, Edgeley, N. D. Baptist church. Rolland, May 25, 1905—; Marshal, July 1, 1907—.

4316, Orla Hostetter⁸, 4312, Fort Worth, Texas, m. Lena Peterson. Phenis; Jesse; Murray; Ethel.

4317, Esther Hostetler⁸, 4312, Toppenish, Wash., was b. Feb. 8, 1856, and m. Nov. 19, 1877, George F. Messer, son of Richard S. Messer who d. in 1883, at Memphis, Tenn., and Charlotte A. Benson. Seventh Day Adventist church. Richard A., d. Dec. 18, 1879; Ernest George, Sept. 4, 1879—; Charles Frank. Feb. 14, 1880—; Elsie Alvina, 4318; Alton D. Forest, Dec. 28, 1885—; Iva Ilona, Mar. 31, 1888—; Pearl Vita, July 28, 1890—; Luella Ada, Oct. 26, 1893—; Alma Amelia, Mar. 14, 1897—; Alpha Alice, Sept. 25, 1899—.

4318, Elsie Alzina Messer⁷, 4317, 53 Clara St., West Toronto, Ontario, Canada, was b. Nov. 12, 1881, and m. Mar. 29, 1902, C. D. Terwillegar, son of Chancy Terwillegar who d. Apr. 22, 1905, and Elvira Drew, Oshawa, Ontario, Canada. Seventh Day Adventist church.

4319, Melvin M. Hostetter⁸, 4312, Milton, Wash., was b. Dec. 26, 1859, at Fillmore, Minn., and m. June 6, 1885, at Crookston, Minn., by Rev. L. L. Page, Hilda M. Thoreson, dau. of Alf and Kyerste (Lunde) Thoreson, Christiana, Norway. Lumber manufacturer. Vesta, Dec. 20, 1890—; Ingomar,

Jan. 27, 1893—; Aaron, July 19, 1895—; Marion, July 22, 1898—; Alta Ione, Mar. 20, 1901—; Carl, June 12, 1904—; Claudius, Apr. 13, 1908—.

4320, Alma Hostetler⁶, 4312, Ada, Minn., was b. Nov. 16, 1861, and m. Oct. 31, 1882, Rudolph A. Boll, who d. June 14, 1911, son of Frederick Boll who d. Apr. 23, 1907, and Emelia Lindow, Russell, N. D. Congregational church. Dau., Nov. 14, 1894—Nov. 16, 1894.

4321, Iva Hostetler⁶, 4312, Lakeland, Minn., was b. June 5, 1865, and m. Sept. 16, 1888, Albert Allen Davis, son of Mordecai and Mary (Wilson) Davis, both deceased. Congregational church. Melvin V., July 4, 1889—; Wilma Alberta, Apr. 23, 1902—.

4322, Alice Hostetler⁶, 4312, Forman, N. D., was b. Oct. 17, 1866, and m. Nov. 19, 1890, Jay Hayes Maltby, son of Dr. Dester Maltby, deceased, and Elizabeth Hannah Hayes, Hawley, Minn. Her husband is editor of The Forman News. Methodist church. Allen Jay, Sept. 6, 1891—; Violet Elizabeth, Mar. 26, 1894—; Belva Amelia, July 5, 1896—; George Dewey, June 29, 1898—; Floy Alice, Jan. 26, 1901—; Francis Vail, Dec. 27, 1903—; Anna Louise, Mar. 16, 1910—.

4323, Amelia Hostetler⁶, 4312, Shevlin, Minn., was b. Apr. 17, 1868, and m. June 26, 1886, Henry Larson, son of Carl Larson. Congregational church. Roy Rupert, Aug. 14, 1887—; Charles Vernon, 4324; Lloyd Gervell, June 11, 1891—; Lillian Randena, Aug. 12, 1893—; Earl Percival, Nov. 2, 1895—; Pearl Mildred, June 8, 1898—; Cleo Herold, Feb. 21, 1901—; Henry Walter, Feb. 17, 1903—; Reuben Clyde, Feb. 9, 1905—; Zile Roland, June 15, 1907—Oct. 23, 1907; Zelda Rosella, June 15, 1907—Sept. 4, 1907; Lenola Everly, Sept. 8, 1908—; Victor Everette, July 4, 1910—.

4324, Charles Vernon Larson⁷, 4323, Shevlin, Minn., was b. Mar. 6, 1889, and m. Nov. 28, 1909, Ida Hanson, dau. of Thomas and Anna (Johnson) Hanson. Congregational church. Grace Pearl, July 27, 1910—.

4325, William Hostetler⁶, 4312, Wykoff, Minn., at death, was b. Nov. 13, 1873, d. Aug. 20, 1905, and m. Nov. 13, 1900, Catherine Mary Langan. Marian Loretto, July 16, 1901—; William Vernon, June 25, 1902—; Leland Vincent, July 14, 1903—; Lawrence Jacob, July 2, 1904—Aug. 31, 1905; Russell Michael, Jan. 23, 1906—.

4326, Dora Hostetler⁶, 4312, Thief River Falls, Minn., was b. Jan. 4, 1876, and m. Dec. 17, 1894, Edward O'Hara, son of Henry and Mary (Langan) O'Hara. Catholic church. Raymond Hilary, June 29, 1896—; Gerald Stephen, Aug. 3, 1898—; Loreen Marian, Oct. 7, 1900—; Claire Edward, Sept. 18, 1902—; Horace Celestine, Apr. 6, 1904—; Mary Loella, June 27, 1908—.

Levi, Joseph, David, John, Jacob.

4327, Levi Hostetler⁵, 4162, Spring Grove, Wis., at death, was b. Apr. 29, 1829, near Shanesville, Ohio, d. about July, 1851, and m. Margaret Penrod, in Tuscarawas Co., Ohio. Lucy A., 4328; David Franklin, 4334; William Jefferson, 4336.

4328, Lucy Hostetler⁶, 4327, Eldon, Iowa, was b. Oct. 15, 1848, in Holmes Co., Ohio, and m. (1) Apr. 12, 1866, at New Philadelphia, Ohio, Adam Starner, who d. Dec. 23. Methodist church. Elijah Elmer, 4329; Rachel A., 4330; Mary E., 4332; Thomas J., 4333; David Franklin, June 26, 1878—; John A., June 15, 1881—. M. (2) Oct. 20, 1895, at Ottumwa, Iowa, A. Coleman.

4329, Elijah Elmer Starner⁷, 4328, Milton, Iowa, was b. Apr. 2, 1867, and m. Apr. 7, 1901, Ella Fifer. Lucy Emma, Sept. 17, 1903—; Wilma Gertrude, Feb. 27, 1907—.

4330, Rachel Starner⁷, 4328, Floris, Iowa, was b. Feb. 4, 1869, and m. Orestus Newell Clark. Grace, 4331; Edward, Feb. 24, 1889—; Myrtle, Apr. 4, 1891—.

4331, Grace Clark⁸, 4330, Floris, Iowa, was b. Nov. 25, 1887, and m. Jan. 27, 1907, Harry E. Wilkinson. Edward; Lalia.

4332, Mary E. Starner⁷, 4328, Ottumwa, Iowa, was b. Mar. 20, 1871, and m. Isaac Richards. Jennie Belle, deceased; Bertha Lorena, deceased.

4333, Thomas J. Starner⁷, 4328, Laddsdale, Iowa, was b. Aug. 5, 1873, and m. Ella Fields. Pearl, deceased; Sylvia; Harold; Lloyd.

4334, David Franklin Hostetler⁶, 4327, Massillon, Ohio, was b. Mar. 12, 1849, in Indiana, and m. Oct. 10, 1877, at Canton, Ohio, Rachel D. Huff, dau. of Thomas and Mary A. (Boyd) Huff, Port Washington, Ohio. Carpenter. Clarence J., Nov. 4, 1881—; Mary M., 4335; Charles N., Mar. 27, 1886—; Etta F., May 1, 1888—; Pearl A., Sept. 6, 1892—.

4335, Mary M. Hostetler⁷, 4334, Massillon, Ohio, was b. Dec. 23, 1883, and m. June 30, 1908, Lewis G. Maier.

4336, William Jefferson Hochstetler⁶, 4327, Dundee, Ohio, was b. Jan. 26, 1851, at Spring Grove, Wis., and m. in 1872, at Winfield, Ohio, Annie Weisen, dau. of Christian and Anna (Spring) Weisen, Winfield, Ohio, natives of Switzerland. Stone mason and carpenter. Fred F., 4337; Lucy Ann, 4338; Mary Jane, 4339; Charles Cleveland, Feb. 27, 1887—; William Lee, Mar. 19, 1890—, Dundee, Ohio. Materialist in religion.

4337, Fred Franklin Hochstetler⁷, 4336, Barrs Mills, Ohio, was b. Jan. 30, 1873, one mile north of Dundee, Ohio, and m. Sept. 2, 1894, by John W. Burris, J. P., Evangeline Gardner, dau. of Lewis Gardner who d. at Walnutcreek, Ohio, a native of Canton Bern, Switzerland, and his wife Elizabeth Ruschong, of American birth but of French and Swiss extraction. Miner, mason concrete, farmer. Church of God. Constable. Mayme, Dec. 5, 1895—; Eva Marie, Nov. 26, 1898—; Glenn Frederick, Apr. 28, 1905—.

4338, Lucy Ann Hostetler⁷, 4336, Canal Dover, Ohio, was b. Dec. 18, 1874, near Navarre, Ohio, and m. Oct. 7, 1891, at Coshocton, Ohio, by Rev. William Hunt, Elmer Stough, son of Josiah and Artlissa (Walters) Stough, Barrs Mills, Ohio. Wilfred Grant, Dec. 31, 1892—; Earl Esther, Aug. 29, 1894—; Freeman Otto, Jan. 26, 1897—; Harry Edward, June 16, 1902—; Maxwell Gilbert, Oct. 31, 1903—; Ervin Wagner, Jan. 21, 1906—.

4339, Mary Jane Hostetler⁷, 4336, Shanesville, Ohio, was b. Mar. 11, 1879, in Davis Co., Iowa, and m. Mar. 21, 1897, at Shanesville, Ohio, by A. J. Everhart, J. P., Homer O. Everhart, son of Abraham and Louisa Jane (Naragon) Everhart, Fresno, Ohio. English Lutheran church. Ralph B., Apr. 2, 1904—.

4340, Noah Hostetler⁵, 4162, Hickmans Mills, Mo., at death, was b. Apr. 21, 1831, near Walnutcreek, Ohio, d. Sept. 17, 1897, and m. Delila Snider. Louisa, 4341; George, 4342; Edward, 4347; Stonewall Jackson, 4348; Orange B., 4349.

4341, Louise Hostetler⁶, 4340, Elmont, Kansas, was b. Nov. 17, 1856, in Coshocton Co., Ohio, and m. Dec. 4, 1883, at Independence, Mo., by Rev. Samuel Chiddix, E. P. Chiddix, son of Eli and Lydia (Bourne) Chiddix, North Topeka, Kansas. Christian church. Walter N., Dec. 4, 1886—; Maude, June 13, 1888—.

4342, George Hostetler⁶, 4340, Sibley, Mo., m. (1) Maggie Vaughn, who

d. Nov. 6, 1883. James William, 4343; Joseph Elmer, 4344; Oliver Vaughn, 4345; Ernest, deceased. M. (2) Fannie McFarland. George Cleveland, 4346; Roy Harrison; Maggie Frances; Sarah Ethel; John Noah; Orange; Henry Guy; Jessie Marie; Julia Lucile.

4343, James William Hostetler⁷, 4342, Buckner, Mo., was b. July 21, 1878, in Jackson Co., Mo., and m. Feb. 7, 1901, at Buckner, Mo., by Rev. D. P. Mason, Hattie May Mann, dau. of Ambrose and Irene Ann (Kuster) Mann, Buckner, Mo. Farmer and liveryman. Baptist church. William Ernest, Jan. 2, 1902—; Hugh Franklin, June 19, 1904—; Lela Margaret, May 6, 1907—.

4344, Joseph Elmer Hostetler⁷, 4342, Sibley, Mo., was b. Sept. 20, 1879, and m. Dec. 16, 1908, Lela Triplett, dau. of Daniel and Ada B. (Gallegher) Triplett, Sibley, Mo.

4345, Oliver Vaughn Hostetler⁷, 4342, Blue Springs, Mo., was b. Dec. 25, 1881, and m. Oct. 2, 1906, Mary Angeline Sullivan, dau. of John and Mary Louise (McKee) Sullivan, Sibley, Mo. Infant son, June 13, 1908.

4346, George C. Hostetler⁷, 4342, Meeteetse, Wyoming, was m. Replied that he is not interested in the history.

4347, Edward Hostetler⁶, 4340, Elberton, Wash., was b. Jan. 3, 1860, near New Philadelphia, Ohio, and m. Sept. 25, 1890, at Endicott, Wash., by Rev. W. Wilcox, Maud Ellen Logan, dau. of O. C. and Nancy Jane (McMichael) Logan, Los Angeles, Cal. Edward Jackson, Feb. 12, 1893—; Oliver Holmes. Mar. 23, 1894—; Mabel, Aug. 1, 1896—; Charles Rexford, Jan. 18, 1898—Oct. 19, 1898, typhoid; Ruth, July 18, 1899—; Helen, May 8, 1901—Oct. 4, 1901; Esther, Apr. 23, 1905—; A. E., Oct. 24, 1908—.

4348, Stonewall Jackson Hostetler⁶, 4340, Garfield, Wash., was b. May 7, 1862, at Polk City, Iowa, and graduated from Spaldings Commercial College, Kansas City, Mo., in 1883. He m. Oct. 25, 1893, at Washington, Kansas, by Rev. L. M. Jackson, Effie Louise Lavering, dau. of William and Sarah Ann (Snider) Lavering, Garfield, Wash. Nazarene church. See Lavering Gen. Emilie Beryl, Mar. 1, 1896—; William Lavering, Nov. 5, 1900—Dec. 18, 1905; Bessie Jay, Apr. 25, 1907—.

4349, Orange B. Hostetler⁶, 4340, Belton, Mo., was b. Dec. 20, 1865, in Polk Co., Iowa, and m. Dec. 21, 1887, at St. Marys, Kansas, by Rev. S. L. Hunter, Lavinia Chiddix, dau. of Eli and Lydia E. (Bourn) Chiddix, Elmont, Kansas. Deacon in Christian church. Earl, Jan. 3, 1888—; Carl, Sept. 13, 1890—; Neal, Apr. 17, 1892—; Edith, Aug. 11, 1894—; Robert, Oct. 23, 1896—; Mary, Nov. 24, 1899—; Floyd, Oct. 2, 1904—.

David, David, John, Jacob.

4350, David Hochstetler⁴, 4161, Walnutcreek, Ohio, at death, was b. Sept. 2, 1797, in Somerset Co., Pa., d. Dec. 2, 1869, and m. Maria Schrock, of fam. 1726, note, b. according to the record in their fam. Bible, Sept. 16, 1797, d. Sept. 30, 1866, but her son Henry thinks his mother was b. about ten years earlier than his father. She was the dau. of Peter Schrock, Allensville, Pa. Amish church. John, 4351; Benjamin, 4365; Elizabeth, 4383; Jacob, Feb. 25, 1823—d. young; Veronica, 4847; Henry, 4384; Christian, 4401.

4351, John D. Hochstetler⁵, 4350, Walnutcreek, Ohio, at death, was b. there Aug. 21, 1818, d. Apr. 10, 1880, and m. Feb. 17, 1839, Veronica Weaver, b. Mar. 23, 1818, d. Sept. 27, 1897, the dau. of Samuel Weaver, Walnutcreek, Ohio, and his wife, who was a dau. of Nicholas Keim. Amish church. Elizabeth, 4352; Daniel, 4353; Barbara, 4362.

4352, Elizabeth Hochstetler⁶, 4351, Winesburg, Ohio, at death, was b.

July 20, 1840, at Walnutcreek, Ohio, d. Jan. 2, 1860, and m. Ephraim Miller.

Daniel, John, David, David, John, Jacob.
Sarah, John, Catherine, Henry, John, Jacob.

4353, Daniel J. Hochstetler⁶, 4351, Barrs Mills, Ohio, and Sarah Hershberger⁶, 4856, were m. Dec. 2, 1866, by Bishop Elias S. Miller. He was b. June 16, 1843, and she Mar. 2, 1848. Amish church. Alexander, 4354; Amanda, 4355; Malinda, 3911; Noah, 4356; Mary Ann, 4357; Ammon, 4358; Lavina, 4359; John, 4360; Lucinda, 4361; William, June 29, 1887—Feb. 6, 1888.

Daniel, John, David, David, John, Jacob.

Alexander, Sarah, John, Catherine, Henry,
Jane, Daniel, Mary, Elizabeth, Henry, John, Jacob.

4354, Alexander D. Hochstetler⁷, 4353, Shanesville, Ohio, and Jane Miller⁷, 5071, were m. He was b. Mar. 23, 1868, and she Nov. 12, 1873. Amish church. Alta, Sept. 23, 1892—; Sarah, Jan. 11, 1894—; Leora, Feb. 20, 1897—; Mary, Sept. 20, 1898—; Mattie, Sept. 2, 1901—; Gladys, Aug. 14, 1904—.

4355, Amanda Hochstetler⁷, 4353, Barrs Mills, Ohio, was b. Mar. 16, 1870, near Walnutcreek, Ohio, and m. Feb. 15, 1890, Andrew Hamsher, son of Solomon Hamsher. Amish church. Ivy, Feb. 21, 1891—Aug. 11, 1891; Milo, July 27, 1893—; Melvin, Sept. 3, 1895—; Sadia, Sept. 5, 1897—; DeEtta, Sept. 24, 1900—; Wallace, June 24, 1903—; Theresa, Aug. 13, 1905—.

Noah, Daniel, John, David, David, John, Jacob.

Sarah, John, Catherine, Henry,
Susanna, Jacob, Noah, Magdalena, Anna, John, Jacob.

4356, Noah D. Hochstetler⁷, 4353, Barrs Mills, Ohio, and Susanna Mast⁷, 4003, were m. Nov. 6, 1898, near Mt. Hope, Ohio, by Rev. Josiah Hochstetler. He was b. Dec. 6, 1873, near Walnutcreek, Ohio, and she Sept. 26, 1868, near the same place. Amish church. Infant son, June 7, 1899—June 20, 1899; Galen, Aug. 8, 1901—; Selvesta, Apr. 7, 1904—.

4357, Mary Ann Hochstetler⁷, 4353, Barrs Mills, Ohio, was b. Jan. 23, 1876, near Walnutcreek, Ohio, and m. Michael Troyer, son of John, of Michael Troyer. Roy, May 9, 1899—; Lloyd, Aug. 14, 1900—; Beulah, Sept. 21, 1902—; John, July 28, 1904—.

Daniel, John, David, David, Ammon, John, Jacob.

Sarah, John, Catherine, Henry,
Malinda, Catherine, Abraham, Magdalena, Anna, John, Jacob.

4358, Ammon D. Hochstetler⁷, 4353, Barrs Mills, Ohio, and Malinda Hershberger⁷, 3890, were m. Dec. 13, 1903. He was b. May 31, 1878, near Walnutcreek, Ohio, and she July 9, 1880. Amish church. Fern, Jan. 28, 1905—; Ralph, May 9, 1906—; Elva, Sept. 12, 1907—.

4359, Lavina Hochstetler⁷, 4353, Shanesville, Ohio, was b. Apr. 14, 1881, near Walnutcreek, Ohio, and m. Dec. 25, 1904, Harvey Hershberger, son of William, of David Hershberger. Amish church. Mabel, Dec. 31, 1905—; Floyd, Oct. 6, 1907—.

Daniel, John, David, David, John, John, Jacob.

Sarah, John, Catherine, Henry,
Mattie, Moses, Abraham, Magdalena, Anna, John, Jacob.

4360, John D. Hochstetler⁷, 4353, Barrs Mills, Ohio, and Mattie Mast⁷, 3916, were m. Jan. 8, 1905, by Rev. Fred Mast. He was b. June 15, 1884, near Walnutcreek, Ohio, and she Feb. 12, 1882. Amish church. Wayne, Dec. 17, 1905—; Moses, Oct. 17, 1907—; Sarah, Oct. 3, 1909—.

4361, Lucinda Hochstetler⁷, 4353, Dundee, Ohio, was b. Apr. 8, 1886, near Walnutcreek, Ohio, and m. Mar. 31, 1907, William Kendall, son of Joseph, of Abraham, of Jonathan, of Peter Kendall.

4362, Barbara Hochstetler⁶, 4351, Shanesville, Ohio, was b. Mar. 3, 1847, at Walnutcreek, Ohio, and m. Nov. 30, 1865, at Walnutcreek, Ohio, by Bishop Moses Miller, David Helmuth, b. Mar. 3, 1847, the son of Frederick and Elizabeth (Miller) Helmuth, Farmerstown, Ohio, of fam. 3004, note. Amish church. Joas, Oct. 15, 1868—; Emanuel D., 4363; Alexander, Aug. 7, 1873—Oct. 21, 1879; Allen D., 4364; Nelson, Feb. 3, 1883—Sept. 17, 1890.

4363, Emanuel D. Helmuth⁷, 4362, Cleveland, Ohio, was b. Sept. 9, 1870, near Shanesville, Ohio, and m. Lydia Sanders, of Troy, Ohio.

~~Allen, Barbara, John, David, David, John, Jacob,
Cevilla, Noah, William, Elizabeth, Joseph, John, Jacob.~~

4364, Allen D. Helmuth⁷, 4362, Shanesville, Ohio, and Cevilla Jane Hershberger⁷, 4593, were m. Feb. 8, 1900, near Baltic, Ohio, by Rev. Samuel J. Berger. He was b. Mar. 6, 1876, near Walnutcreek, Ohio, and she Sept. 12, 1881, near Charm, Ohio. Amish church. Minerva, Mar. 24, 1902—; Leora, Aug. 17, 1905—.

~~Benjamin, David, David, John, Jacob,
Faronica, John, Frany, John, Jacob.~~

4365, Benjamin Hochstetler⁵, 4350, Shanesville, Ohio, at death, was b. Nov. 18, 1819, d. Nov. 9, 1880, and m. (1) June 19, 1842, Fanny Keck, b. Aug. 29, 1820, d. Aug. 24, 1851. John J., May 20, 1846—May 7, 1888; David B., Aug. 7, 1847—Nov. 7, 1860; Benjamin K., 4366; Mary, 4367. Benjamin Hochstetler and Faronica Yoder⁵, 2799, were m. Nov., 1851. She was b. Jan. 23, 1820, d. July 21, 1891. Solomon, 4372; Amos, 4376; Elizabeth, 4537; Lydia, Feb. 4, 1860—Dec. 7, 1860; Levi, 4382.

4366, Benjamin K. Hochstetler⁶, 4365, Shanesville, Ohio, at death, was b. June 2, 1849, near Shanesville, Ohio, d. Oct. 11, 1896, and m. Mar. 6, 1870, Mary Gerber, b. in 1852.

4367, Mary Hochstetler⁶, 4365, Shanesville, Ohio, was b. Apr. 25, 1851, and m. Nov. 12, 1868, Eli Gerber, b. Jan. 12, 1838, and d. Jan. 16, 1911, the son of Abraham Gerber. Benjamin F., May 5, 1870—; Solomon O., 4368; Clara, 4369; Callie, 4370; Mary A., 4371; Fanny, 3889; William Clarence, Apr. 25, 1888—.

4368, Solomon O. Gerber⁷, 4367, Shanesville, Ohio, was b. Feb. 25, 1872, and m. June 28, 1898, Mary Zettle, b. July 25, 1876. Joseph F. W., Oct. 10, 1900—; Theodore J. W., Oct. 10, 1900—Oct. 21, 1900.

4369, Clara Gerber⁷, 4367, Shanesville, Ohio, was b. there Jan. 30, 1874, and m. Oct. 18, 1896, Eli Mutchelknaus, b. Sept. 5, 1870. Orpha, Jan. 1, 1898—; Iva, Feb. 24, 1902—; Claude, Feb. 18, 1906—.

4370, Callie Gerber⁷, 4367, Middlefield, Ohio, at death, was b. July 13, 1876, d. Nov. 21, 1892, and m. Aug. 1, 1891, Gilbert Whitecomb. Walter, Apr. 30, 1892—Dec. 7, 1903, accidentally killed.

4371, Mary A. Gerber⁷, 4367, Barrs Mills, Ohio, was b. May 19, 1879, and m. July 28, 1904, Alvin C. Pfister, b. Nov. 20, 1880.

4372, Solomon B. Hostetler⁶, 4365, Shanesville, Ohio, was b. Sept. 13, 1852, near Shanesville, Ohio, and m. Jan. 23, 1881, near New Bedford, Ohio, by Rev. John A. Novinger, Alice O. Blickensderfer, b. Oct. 20, 1860, the dau. of Milton A. and Mary (Dietz) Blickensderfer, Shanesville, Ohio. Amish church. Milton B., 4373; Henry William, 4374; Maggie F., Apr. 6, 1885—; Florence V., 4375; Roy S., Mar. 24, 1891—; Edna C., Dec. 25, 1894—.

~~Benjamin, David, David,
Milton, Solomon, John, Jacob,~~

~~Mattie, Frances, Mary, Henry, John, Jacob.~~

4373, Milton B. Hostetler⁷, 4372, Shanesville, Ohio, and Mattie Miller⁶,

5751, were m. Mar. 19, 1905. He was b. June 23, 1882, and she Apr. 5, 1883. Orris, Jan. 13, 1907—.

Benjamin, David, David,
Henry, Solomon, Faronica, John, Frany, John, Jacob.
Abraham, Abraham, Magdalena, Anna,
Artie, Carolinne, Noah, Henry, John, Jacob.

4374, Henry William Hostetler⁷, 4372, Dundee, Ohio, and Artie Mast⁷, 3910, were m. Dec. 15, 1901, at Walnutcreek, Ohio, by Bishop Moses A. Mast. He was b. Oct. 16, 1883, near Shanesville, Ohio, and she Mar. 20, 1883, at Walnutcreek, Ohio. He is a coal miner and farmer. Amish church. Claude, June 10, 1902—; Bernice, Sept. 5, 1903—; Chester, Mar. 16, 1905—; Beulah, Jan. 3, 1907—.

4375, Florence V. Hostetler⁷, 4372, New Philadelphia, Ohio, was b. Feb. 14, 1888, near Shanesville, Ohio, and m. Nov. 18, 1906, Earl Baker, b. in 1887. Thelma E., May 25, 1907—.

Benjamin, David, David,
Amos, Faronica, John, Frany, John, Jacob.
Joanna, Moses, Henry, John, Jacob.

4376, Amos Hochstetler⁶, 4365, New Philadelphia, Ohio, and Joanna Hostetler⁶, 5516, were m. Jan. 24, 1878, by David Beachy. He was b. Aug. 26, 1854, near Shanesville, Ohio, and she Jan. 18, 1861, near Farmerstown, Ohio. Mennonite church. Albert, 4377; Lucinda, 4378; Wilson, Jan. 4, 1882—Oct. 14, 1882; Cora, 4379; Idella, 4380; Prudence, 4381; Roger V., Aug. 3, 1891—; Ervin E., Mar. 29, 1894—; Edna, Nov. 17, 1897—; Herbert, Feb. 13, 1900—; Ananias, d. at 9 days.

4377, Albert Hostetler⁷, 4376, Akron, Ohio, was b. Dec. 16, 1878, near Walnutcreek, Ohio, and m. Mar. 29, 1901, Mary Burkhart. Evlin, Sept. 8, 1901—; Russel, Oct. 25, 1904—.

4378, Lucinda Hostetler⁷, 4376, Akron, Ohio, was b. Feb. 8, 1880, and m. May 25, 1904, Adolph Shaffter, b. Sept. 15, 1876, the son of Paul and Elizabeth Shaffter, Mt. Eton, Ohio. United Brethren church.

4379, Cora Hostetler⁷, 4376, New Philadelphia, Ohio, was b. Feb. 20, 1883, at Walnutcreek, Ohio, and m. July 7, 1901, at New Philadelphia, Ohio, by Rev. William F. Leich, DeWitt Clinton Burkholder, son of John and Christina (Berky) Burkholder, Sugarcreek, Ohio. Vera Beatrice, Sept. 16, 1902—; Mildred Holland, Jan. 10, 1904—; Ruth Irene, July 24, 1905—; John Henry, May 24, 1907—.

4380, Idella Hostetler⁷, 4376, Monaca, Pa., at death, was b. Sept. 17, 1887, at Carlisle, Ohio, d. in the Beaver Co. Hospital, Rochester, Pa., Mar. 2, 1908, and was buried at New Philadelphia, Ohio. She m. June 21, 1905, at New Philadelphia, Ohio, Charles McGill Burris, son of William and Elizabeth (Hastings) Burris. Helen Marie, Sept. 29, 1906—; Harry Amos, Feb. 5, 1908—.

4381, Prudence Hostetler⁷, 4376, Akron, Ohio, was b. Oct. 13, 1889, at Carlisle, Ohio, and m. Dec. 22, 1907, at New Philadelphia, Ohio, by Rev. H. N. Campbell, Michael Reuben Chalfant, son of J. B. and Ruth Ada (Grandon) Chalfant, Akron, Ohio. United Presbyterian church.

4382, Levi Hostetler⁶, 4365, Wingett Run, Ohio, was b. Nov. 4, 1863, near Shanesville, Ohio, and m. Jan. 24, 1889, Alice M. Madison, b. Mar. 26, 1870. Minister in Methodist church. Rowland, Sept. 5, 1889—, 4028 Calumet Ave., Chicago, Ill.

4383, Elizabeth Hochstetler⁵, 4350, Walnutcreek, Ohio, at death, was b.

Mar. 17, 1821, d. Apr. 11, 1843, and m. Mar. 13, 1842, Christian Hershberger, of fam. 9161, son of Christian Hershberger of fam. 4569, note. Beachy Gen. 644. Amish church.

Henry, David, David, John, Jacob.
Anna, Elizabeth, Joseph, John, Jacob.

4384, Henry Hochstetler⁶, 4350, Dundee, Ohio, at death, and Anna Hershberger⁶, 4569, were m. Nov. 10, 1850, at the residence of Benjamin Gerber, by Moses Miller. He was b. Mar. 27, 1829, near Walnutcreek, Ohio, and d. July 3, 1911. She was b. Dec. 5, 1831, d. Sept. 25, 1892. Amish church. Susanna, 4385; Maria, 4390; Veronica, 4393; Noah, Sept. 10, 1856—Nov. 3, 1860, diphtheria; Elizabeth, Mar. 6, 1858—Nov. 4, 1860, diphtheria; Moses, 4396; Caroline, Nov. 2, 1861—May 24, 1864, diphtheria; Paulina, 7633; Jonas, 4399; David, Feb. 25, 1865—; Abraham, 4400; Catherine, 4858; Infant dau.; Benjamin, Jan. 2, 1870—June 11, 1893, kicked by horse; Anna, 4859; Sarah, 4860; Gertrude, 4862. He m. (2) Nov. 21, 1894, by Christian K. Peachey, Mrs. Nancy (Troyer) Yoder, b. Apr. 23, 1839, d. May 27, 1902. M. (3) May 28, 1908, Elizabeth Snyder.

4385, Susanna Hochstetler⁶, 4384, Dundee, Ohio, at death, was b. Oct. 1, 1851, near Trail, Ohio, d. Apr. 18, 1894, of pneumonia. She m. Thanksgiving day, 1871, by Bishop Moses J. Miller, Henry Troyer, b. Sept. 10, 1850, the son of Elias and Barbara (Yoder) Troyer, Charm, Ohio. Amish church. Amanda, Oct. 20, 1872—Dec. 12, 1877; Daniel, 4386; Eli, 4387; Anna, 4388; Benjamin, 4389; Jonas, Oct. 30, 1883—; Henry, Feb. 18, 1886—; Levi, Sept. 22, 1888—; Susan, July 7, 1891—.

Henry, David, David, John, Jacob.
Daniel, Susan, Anna, Elizabeth, Joseph,
Mary, Benjamin, Gertrude, Elizabeth, Joseph, John, Jacob.

4386, Daniel H. Troyer⁷, 4385, Plain City, Ohio, and Mary Frey⁷, 4571, were m. Jan. 1, 1899, in Madison Co., Ohio, by Noah P. Beachy. He was b. Nov. 17, 1874, and she Apr. 8, 1877, at Shanesville, Ohio. Amish church. Eli, Jan. 4, 1900—; Benjamin, Oct. 7, 1901—; Henry, Dec. 8, 1903—; Daniel, Dec. 24, 1905—; Susanna, May 24, 1908—.

4387, Eli Troyer⁷, 4385, Baltic, Ohio, at death, was b. Dec. 26, 1876, d. Jan. 11, 1904, and m. Sarah Troyer who was b. Dec. 29, 1877, now Mrs. Tobias C. Miller, Millersburg, Ohio. Elmer, Feb. 4, 1900—Feb. 12, 1900; Emanuel, July 27, 1901—; Mary, Oct. 9, 1902—; Eli, May 5, 1904—.

4388, Anna Troyer⁷, 4385, Barrs Mills, Ohio, was b. Apr. 3, 1879, at Trail, Ohio, and m. Dec. 9, 1899, at Trail, Ohio, by Bishop David S. Miller, Simon P. Hershberger, son of Peter P. Hershberger who d. June 19, 1907, at Winesburg, Ohio, and Mary I. Miller who d. Sept. 15, 1906, of fam. 9160. Amish church. Levi, Jan. 13, 1898—; John, June 28, 1900—Sept. 20, 1901; Henry, Sept. 15, 1901—Oct. 28, 1901; Susanna, Feb. 22, 1903—; Jonas, Dec. 27, 1904—; Eli, Dec. 22, 1906—; Emanuel, May 4, 1908—; Anna, Dec. 8, 1909—.

Henry, David, David, John, Jacob.
Benjamin, Susanna, Anna, Elizabeth, Joseph,
Katie, Daniel, Eli, Elizabeth, Henry, John, Jacob.

4389, Benjamin H. Troyer⁷, 4385, Hutchinson, Kansas, and Katie D. Mast⁷, 5170, were m. Jan. 18, 1906, in Reno Co., Kansas, by Christian Borntrager. He was b. Oct. 4, 1881, near Trail, Ohio, and she Apr. 14, 1884. Amish church. Henry, Oct. 11, 1907—; David, Oct. 11, 1907—.

4390, Mary Hochstetler⁶, 4384, Mylo, N. D., was b. Oct. 23, 1853, near Trail, Ohio, and m. Apr. 18, 1875, by Bishop Moses Miller, Jonas D. Miller,

son of Daniel F. and Mary (Gerber) Miller, Berlin, Ohio, of fam. 9159. Amish church. Infant, Dec., 1876; Daniel J., Apr. 20, 1877—, Mylo, N. D.; Anna, 4391; Henry, Nov. 18, 1880—; Polly Ann, 6877; Fanny, 4392; Lydia, Mar. 27, 1889—; Harry, Oct. 2, 1891—; Levi, Mar. 10, 1894—; Joseph, d. Oct. 1, 1882.

4391, Anna J. Miller⁷, 4390, Kenmare, N. D., was b. Feb. 7, 1879, near Trail, Ohio, and m. Mar. 16, 1899, at Walnutcreek, Ohio, by Bishop Noah P. Beachy, Manasses M. Hershberger, son of Moses G. and Dena A. (Kendall) Hershberger, Berlin, Ohio. Amish church. Mary, Dec. 26, 1899—; Jonas, Sept. 7, 1901—; Albert, Dec. 3, 1903—; Malinda, Oct. 7, 1905—; Lizzie Edna, Feb. 22, 1909—; Sylvia Martha, Nov. 6, 1910—.

4392, Fanny J. Miller⁷, 4390, Wolford, N. D., was b. Feb. 21, 1887, and m. Oct. 20, 1909, Philip Marcot.

4393, Fanny Hochstetler⁶, 4384, Orwell, Ohio, was b. Jan. 27, 1855, near Trail, Ohio, and m. Nov. 26, 1873, by Bishop Moses Miller, Joseph S. Miller, b. Jan. 6, 1854, near Shanesville, Ohio, the son of Shem Miller, Charm, Ohio, d. Jan. 30, 1899, and his wife Anny Miller, of fam. 9158. Anny J., 5088; Daniel J. F., 4394; Mary J., 5715; Henry J., 4395; Elizabeth, 4864; Fanny J., June 8, 1888—; Mattie J., Sept. 3, 1890—Jan. 12, 1908, appendicitis; Samuel J., Mar. 18, 1894—; Joseph J., July 3, 1898—.

4394, Daniel J. F. Miller⁷, 4393, Dundee, Ohio, was b. Aug. 23, 1878, in Berlin Tp., Holmes Co., Ohio, and m. Mar. 6, 1902, by Jacob D. Byler, Mary D. Troyer, dau. of David D. and Gertie J. (Miller) Troyer, Hartville, Ohio. Amish church. John D., Nov. 21, 1903—; David D., Feb. 27, 1904—.

4395, Henry J. Miller⁷, 4393, Barrs Mills, Ohio, was b. Apr. 9, 1883, and m. Dec. 20, 1906, Lizzie Ann B. Miller, dau. of Benedict and Elizabeth (Hershberger) Miller. Amish church.

Henry, David, David, John, Jacob.
Moses, Anna, Elizabeth, Joseph, John, Jacob.
Lucy, Jonas, Benjamin, John, John, Jacob.

4396, Moses H. Hostetler⁶, 4384, Malden, Washington, and Lucy Anna Hochstetler⁶, 1877, were m. Jan. 4, 1883, near Winesburg, Ohio, by Bishop Moses Miller. He was b. Mar. 7, 1860, near Trail, Ohio, and she d. Feb. 3, 1900, at Island Lake, N. D., and is buried there. Church of God. Caroline, 4397; Henry M., Oct. 12, 1885—; Amanda, 4398; Verena, Jan. 24, 1890—; John William, May 6, 1892—; Jonas M., Mar. 10, 1895—.

4397, Carolina Hostetler⁷, 4396, Malden, Wash., was b. Apr. 15, 1884, at Trail, Ohio, and m. July 29, 1908, at Colfax, Wash., by Rev. John P. Barker, Charles William Thomas Kevis, who d. Mar. 27, 1911, son of Charles William Kevis, Kevisville, Alberta, Canada. Charles William Henry, June 11, 1909—; Herbert Eugene, Jan. 1, 1911—.

4398, Amanda Hostetler⁷, 4396, Wenatchee, Wash., was b. Apr. 12, 1888, and m. May 5, 1908, at Calgary, Alberta, Canada, by Rev. G. W. Kerby; George Washington Tigner.

4399, Jonas H. Hochstetler⁶, 4384, Grabill, Ind., was b. Mar. 13, 1864, near Trail, Ohio, and m. (1) in 1886, Clara Johns, who d. Jan., 1899, of typhoid fever, the dau. of John H. Johns. Amish church. See fam. 7687, for an adopted dau. Andrew J., Oct. 22, 1888—; Anna J., 1891—1891. M. (2) in 1901, Catherine D. Miller, dau. of Daniel Miller and his wife Catherine Lugenbill. Katie, 1902—; Salome, 1903—.

4400, Abraham H. Hochstetler⁶, 4384, Dundee, Ohio, was b. Feb. 25, 1865, near Trail, Ohio, and m. Dec. 12, 1886, by Moses Miller, Susanna Yoder,

dau. of Jacob and Magdalena (Kauffman) Yoder. Katie Ann, June 22, 1888—; Mary Ann, July 12, 1889—; Menno, Oct. 7, 1891—; Magdalena, June 22, 1893—; Elizabeth, Jan. 16, 1895—; Daniel, Sept. 10, 1896—; Fanny, Dec. 5, 1898—; Henry, Apr. 7, 1902—; Eli, Jan. 8, 1903—; Jonas, Sept. 4, 1904—; Romans, Feb. 20, 1907—; Solomon, Oct. 28, 1909—.

Christian, David, David, John, Jacob.

4401, Christian Hochstetler⁵, 4350, Walnutcreek, Ohio, at death, was b. May 2, 1831, near Walnutcreek, Ohio, d. Mar., 1882, and m. Dec. 5, 1850, Mary Gerber, b. Aug. 4, 1830, d. Apr. 30, 1905. Maria, 4402; Amanda, Nov. 13, 1853—1860, diphtheria; John, 4405; Anna, 4406; Seth, 4410; Levi, 4411; Benjamin, 4412; Elizabeth, 4413; William, 4414.

4402, Mary Hochstetler⁶, 4401, Barrs Mills, Ohio, was b. Oct. 29, 1851, near Walnutcreek, Ohio, and m. Dec. 4, 1881, by Bishop Moses Miller, Jacob D. Weaver, son of Samuel J. and Anna (Miller) Weaver, Carlisle, Ohio. Amish church. Harvey, 4403; Alvin, 4404; Sarah Ann, Sept. 15, 1887—; Amanda, Feb. 7, 1892—.

Harvey, Mary, Christian, David, David, John, Jacob.

Barbara, Catherine, Mary, Catherine, Henry, John, Jacob.

4403, Harvey J. Weaver⁷, 4402, Barrs Mills, Ohio, and Barbara Sommers⁷, 4911, were m. Sept. 21, 1902, near Berlin, Ohio, by Rev. Josiah Hochstetler. He was b. Nov. 19, 1882, near Trail, Ohio, and she June 25, 1883, near Walnutcreek, Ohio. Amish church. Elmer, Apr. 16, 1903—; Lister, June 20, 1905—Feb. 18, 1907, lung fever; Katie, May 3, 1908—.

4404, Alvin J. Weaver⁷, 4402, Barrs Mills, Ohio, was b. Jan. 29, 1885, and m. Jan. 17, 1909, Barbara J. Kandall, dau. of Joseph and Mary Kandall. Avora, Dec. 8, 1909—.

John, Christian, David, David, John, Jacob.

Mattie, Susan, Sarah, Joseph, John, Jacob.

4405, John F. Hochstetler⁸, 4401, Barrs Mills, Ohio, and Mattie Miller⁸, 4468, were m. Dec. 6, 1891, at Walnutcreek, Ohio, by David Beachy. He was b. Mar. 14, 1856, near Walnutcreek, Ohio, and she Oct. 6, 1863. Amish church. Clara, Dec. 5, 1894—; Amra, Feb. 6, 1897—; Susan, Feb. 26, 1899—; Lester, Sept. 17, 1900—; Enos Roy, Apr. 7, 1903—; Lloyd, June 12, 1906—.

4406, Anna Hostetler⁸, 4401, Shanesville, Ohio, at death, was b. Jan. 11, 1859, near Walnutcreek, Ohio, d. Oct. 8, 1893, and m. John Immel, who later m. Manda Elma Hostetler, of fam. 4279. William, 4407; Clara, 4408; Elizabeth, 2195; Sarah; Alvin, 4409; Ida; Elva.

William, Anna, Christian, David, David, John, Jacob.

Mary, Magdalena, Isaac, Benjamin, John, John, Jacob.

4407, William Immel⁷, 4406, Shanesville, Ohio, and Mary Jane Weaver⁷, 1725, were m. Oct. 31, 1908, at Shanesville, Ohio, by Rev. G. A. Dreibelbies. She was b. Aug. 23, 1889, at Walnutcreek, Ohio. Amish church.

4408, Clara Immel⁷, 4406, Shanesville, Ohio, was b. Sept. 15, 1881, and m. Aug. 5, 1899, Daniel W. Snyder, who was b. Sept. 16, 1871, son of Samuel and Mary (Foster) Snyder. Alvertus, Jan. 21, 1900—; Garrison, Mar. 8, 1905—; Velma Ruth, June 24, 1909—.

Alvin, Anna, Christian, David, David, John, Jacob.

Malinda, Catherine, Mary, Catherine, Henry, John, Jacob.

4409, Alvin Immel⁷, 4406, Dundee, Ohio, and Malinda Sommers⁷, 4911, were m. July 20, 1907, at Shanesville, Ohio, by Rev. George A. Dreibelbies. He was b. Sept. 9, 1887, and she Apr. 3, 1890, near Walnutcreek, Ohio. Amish church. Katie, Nov. 30, 1907—; Verna, July 22, 1909—.

4410, Seth Hostetler⁸, 4401, Sugarcreek, Ohio, was b. Oct. 19, 1861, at Walnutcreek, Ohio, and m. Jan. 12, 1888, at the same place, by Rev. David

Beachy, Elizabeth Weaver, dau. of Samuel Weaver. Laborer. Amish church. Iva, 2532; Sarah Ann, Jan. 18, 1892—.

4411, Levi C. Hochstetler⁶, 4401, Shanesville, Ohio, was b. Aug. 31, 1864, near Walnutcreek, Ohio, and m. Dec. 22, 1889, at the same place, by David Beachy, Martha Weaver, b. Sept. 21, 1865, and d. Sept. 1, 1908; the dau. of Samuel and Anna (Miller) Weaver, Walnutcreek, Ohio. Amish church. Clarence, Oct. 16, 1890—; Jemima, Apr. 22, 1892—; Granville, Jan. 27, 1895—; Dau., July 11, 1897—July 11, 1897; Anna, Feb. 10, 1899—; Sarah, Mar. 28, 1902—; Clydia, Oct. 8, 1904—; Ida, Oct. 8, 1904—.

4412, Benjamin C. Hochstetler⁶, 4401, Barrs Mills, Ohio, at death, was b. July 4, 1867, near Walnutcreek, Ohio, d. Aug. 26, 1904, of heart trouble, and m. by Bishop David Beachy, Elizabeth Miller, dau. of Moses M. and Magdalena (Schrock) Miller, of fam. 9168. Amish church. Carrie, June 9, 1889—; Ada, Nov. 25, 1891—; Ansie, Aug. 24, 1893—; Sarah, Sept. 23, 1895—; William, May 3, 1898—; Oscar, July 27, 1900—; Joseph, Oct. 27, 1901—; Katie Ann, Feb. 18, 1904—. Elizabeth Miller m. (2) Emanuel Hochstetler, of fam. 6492.

4413, Elizabeth Hostetler⁶, 4401, Sugarcreek, Ohio, was b. July 9, 1871, near Walnutcreek, Ohio, and m. Oct. 11, 1900, at Shanesville, Ohio, Jacob A. Shank, b. June 5, 1876, son of William F. and Levisa (Suntheimer) Shank, Sugarcreek, Ohio. Amish church. Esther May, May 24, 1901—; Mella, Feb. 10, 1903—; Clyde J., May 3, 1906—.

4414, William C. Hochstetler⁶, 4401, Barrs Mills, Ohio, was b. Apr. 12, 1874, near Walnutcreek, Ohio, and m. Oct. 20, 1901, by Rev. S. P. Kiefer, Emma Hill, dau. of Frederick and Carolina (Kramer) Hill, Shanesville, Ohio. Amish church. Whilmer, Dec. 18, 1902—; Ferman, Feb. 28, 1907—.

Elizabeth, David, John, Jacob.

4415, Elizabeth Hochstetler⁴, 4161, Shanesville, Ohio, at death, was b. Nov. 12, 1799, in Somerset Co., Pa., d. Feb. 12, 1861, and m. Oct. 7, 1820, Benjamin Gerber, b. Aug. 10, 1799, d. Oct. 2, 1867, the son of Abraham Gerber, a pioneer in Holmes Co., Ohio, reaching there in 1812. Amish church. Abraham, 4416; Joseph, 4440; Barbara, 4453; Magdalena, 1896; Moses, Oct. 5, 1828—May 12, 1851; Christian, 4441; Catherine, 4450; Susanna, Dec. 29, 1838—Dec. 29, 1841.

Abraham, Elizabeth, David, John, Jacob.

Veronica, Abraham, John, John, Jacob.

4416, Abraham Gerber⁵, 4415, McGrawsville, Ind., at death, and Veronica Hochstetler⁵, 2669, were m. He was b. Oct. 2, 1822, d. Dec. 9, 1906, and she was b. Apr. 27, 1824, and d. Feb. 19, 1869. Amish church. Elizabeth, 4417; Magdalena, 4425; Silas, 4431; Harriet, 4433; Benjamin, 4434; Christian, 4437; Henrietta, d. an infant; William, Oct. 6, 1865—Feb. 7, 1870.

4417, Elizabeth Gerber⁶, 4416, McGrawsville, Ind., was b. July 12, 1847, at Carlisle, Ohio, and m. Nov. 22, Christian Feller, son of Jacob and Mary (Krebs) Feller, Martz, Ind. Evangelical church. Mary, 4418; Sarah, 2701; Wesley, 4420; Albert, 4421; George, 4422; Ezra, 4423; Savilla, 4424; Mantilla, Feb. 8, 1880—; Nettie, Oct. 4, 1882—; Andrew, Jan. 9, 1885—Dec. 26, 1887, brain fever; Emma, Nov. 9, 1887—.

4418, Mary Ann Feller⁷, 4417, Kokomo, Ind., was b. Feb. 17, 1864, in Miami Co., Ind., and m. Oct. 13, in the same county, by Henry Rose, Seth Plank Mast, son of Jacob and Rebecca (Plank) Mast. Congregational church. G. Guy; Charlotte B., 4419.

4419, Charlotte B. Mast⁸, 4418, Chicago, Ill., was b. Nov. 2, 1886, at Waupcong, Ind., and m. Sept. 27, 1905, at Kokomo, Ind., by Rev. C. W.

Choate, George W. Dickey, son of George W. and Matilda (Bondurant) Dickey. Congregational church.

4420, John Wesley Feller⁷, 4417, Brownstown, Ill., was b. Apr. 21, 1869, in Miami Co., Ind., and attended Naperville college 1891-2, and m. Mar. 17, 1895, at Enterprise, Ill.; by Rev. Robert Teirsch, Lizzie Miller, dau. of John and Johnette (Zindell) Miller, Enterprise, Ill. Minister of the gospel. Ruth Naomi, Feb. 19, 1896—; Dewey Christian, Sept. 10, 1898—; Donald Wesley, Nov. 22, 1901—.

4421, Albert William Feller⁷, 4417, East Germantown, Ind., was b. Jan. 8, 1872, at North Grove, Ind., and m. Nov. 30, 1900, at North Grove, Ind., by Rev. J. Troyer, Mary Rose, dau. of Henry Rose, North Grove, Ind., whose wife was a Ricker. Minister on probation of the Evangelical church. Millard, July 25; Earl, Nov. 30; Paul, Aug. 25.

4422, George Feller⁷, 4417, Loree, Ind., was b. May 24, 1874, near North Grove, Ind., and m. Apr. 6, 1895, at North Grove, Ind., by Rev. James Perry, Annie O. Zody, dau. of Conrad and Christina (Kling) Zody, North Grove, Ind. Class leader, sec. of trustees and steward of the Evangelical church. Raymond Lavern, Nov. 15, 1895—; Roscoe Gettes, May 11, 1897—; Lester Leon, Mar. 4, 1899—; Edwin Leroy, Feb. 25, 1901—; Harold George, May 31, 1904—; Lois Elizabeth, May 11, 1906—.

4423, Ezra F. Feller⁷, 4417, North Grove, Ind., was b. near there Apr. 27, 1877, and m. Nov. 9, 1898, by Rev. James Perry, Cassie C. Zody, dau. of Conrad and Christina (Kling) Zody, North Grove, Ind. Class leader of Evangelical church. Ovid F., Jan. 1, 1900—Feb. 5, 1901; Cleda C., Apr. 26, 1902—.

4424, Savilla Feller⁷, 4417, Hope, Mich., at death, was b. Feb. 8, 1880, d. Nov. 3, 1907, of heart failure, and m. Nov. 3, 1901, Charles Murphy. Leah, May 26, 1902—.

4425, Magdalena Gerber⁶, 4416, North Grove, Ind., was b. July 8, 1850, near Walnutcreek, Ohio, and m. Jan. 27, 1868, Samuel A. Stepler, b. Dec. 8, 1840, in Holmes Co., Ohio, the son of Samuel and Elizabeth (Sherer) Stepler, McGrawsville, Ind. Amish church. John Henry, 4426; Hiram E. 4427; Emma C., May 2, 1873—; Charles A., July 24, 1875—Apr. 21, 1895, lung fever; Mary S., Oct. 20, 1877—Nov. 27, 1877, spasms; Minnie E., 4428; Sanford D., Nov. 26, 1881—Feb. 20, 1885, scarlet fever; Sarah E., 4429; Milton E., 4430.

4426, John Henry Stepler⁷, 4425, Amboy, Ind., was b. Oct. 27, 1868, in Miami Co., Ind., and m. Mar. 2, 1897, at North Grove, Ind., by Rev. James Perry, Mary Adele Murden, dau. of William and Elma C. (Wilson) Murden. Esther, Dec. 20, 1897—; Georgie, Sept. 5, 1899—; William, July 16, 1901—; Doris, Apr. 11, 1903—.

4427, Hiram E. Stepler⁷, 4425, Montpelier, Ind., was b. Oct. 19, 1870, and m. Oct. 20, 1894, at Roll, Ind., by Rev. Aaron Moss, Olive Davinne Kling, dau. of John J. and Mary J. (Risinger) Kling. Mennonite church. Virgil Leroy, Oct. 6, 1895—; Samuel Ozro, May 31, 1900—; Elmer Schretus, Dec. 26, 1904—Mar. 19, 1905; Ercia Artella, Feb. 5, 1908—.

4423. Conrad Zody, b. Sept. 28, 1838, in Richland Co., Ohio, the son of Jacob Zody, b. Aug. 4, 1807, in Franklin Co., Pa., whose father is supposed to have come from Germany. Christina Kling, b. Sept. 21, 1841, in Richland Co., Ohio.

4428, Minnie E. Stepler⁷, 4425, Silver Lake, Ind., was b. Oct. 23, 1879, in Harrison Tp., Miami Co., Ind., and m. Nov. 26, 1896, at North Grove, Ind., by Rev. James M. Perry, Wilber Ray Smith, son of Calvin C. and Nancy (Wilson) Smith, McGrawsville, Ind. Methodist church. Jesse Ray, Mar. 29, 1898—; Elery Devane, Feb. 21, 1904—.

4429, Sarah E. Stepler⁷, 4425, North Grove, Ind., was b. Feb. 10, 1885, in Miami Co., Ind., and m. June 17, 1901, at Loree, Ind., by Rev. George Sonafank, James Stillwell, son of William F. and Jane (Ogan) Stillwell, of fam. 6475. Mazie Olive, Oct. 23, 1901—; Goldia A., Apr. 29, 1907—.

Abraham, Elizabeth, David, John, Jacob.

Milton, Magdalena, Veronica, Abraham, John, John, Sarah, Magdalena, Peter, Joseph,

Bertha, Amanda, Jacob, Catherine, Peter, Jacob, John, Jacob.

4430, Milton E. Stepler⁷, 4425, North Grove, Ind., and Bertha Christner⁷, 7562, were m. Feb. 20, 1909. He was b. Dec. 7, 1887, and she Dec. 18, 1892. Lowell Paul, Jan. 2, 1910—.

4431, Silas Gerber⁶, 4416, McGrawsville, Ind., was b. July 4, 1857, in Miami Co., Ind., and m. June 30, 1878, in Miami Co., Ind., Lucinda Penrod, dau. of Henry and Elizabeth (Chupp) Penrod, Shanesville, Ohio. Mennonite church. Naoma, 4432; Paulina, 5477; Monroe, Aug. 4, 1883—Mar. 25, 1885; Rebecca, Sept. 22, 1885—Feb. 23, 1886; Fred, Sept. 18, 1887—Mar. 10, 1888; Oliver, Feb. 4, 1889—Apr. 16, 1907; Ada, Oct. 4, 1892—.

4432, Naoma Gerber⁷, 4431, Nappanee, Ind., at death, was b. Jan. 28, 1879, d. June 6, 1904, of lung trouble, and m. Jan. 10, 1899, Ora Mishler. Paul M., May 5, 1899—; Walter D., Oct. 25, 1901—.

4433, Harriet Gerber⁶, 4416, Plevna, Ind., at death, was b. May 19, 1860, d. Apr. 6, 1880, and m. Silas H. Sites, now of Elk Creek, Mo. John Clinton, d. in infancy; Nellie Pearl, d. in infancy; Neoda, Jan. 5, 1880—, Cabool, Mo.

4434, Benjamin Gerber⁶, 4416, North Grove, Ind., was b. Aug. 11, 1852, and m. Aug. 17, 1873, Josephine Vincent, dau. of Mr. Vincent and Eliza Hardin. Amish church. Mary Etta, 4435; Silas, Dec. 25, 1876—Aug. 28, 1878; William, Dec. 8, 1878—; Benjamin, Jan. 23, 1881—Mar. 24, 1890; George, June 20, 1883—; Annie Irene, 4436; Andrew Jackson, Sept. 28, 1888—Oct. 1, 1888; Jesse Sylvester, Dec. 29, 1889—Apr. 3, 1890; Effie, Feb. 16, 1892—; Ned Franklin, Oct. 6, 1895—.

4435, Mary Etta Gerber⁷, 4434, Kalamazoo, Mich., was b. Oct. 5, 1874, and m. in 1898, Samuel David Hayes, son of Joseph and Mary (Breedlove) Hayes, Kokomo, Ind. Catholic church. Opal May, May 21, 1899—.

4436, Annie Irene Gerber⁷, 4434, Kokomo, Ind., was b. May 8, 1887, and m. William Pyle.

Abraham, Elizabeth, David, Christian, John, Jacob.

Sarah, Magdalena, Susanna, Sarah, Anna, John, Jacob.

4437, Christian C. Garber⁶, 4416, Argonia, Kansas, and Sarah Kuhns⁷, 3162, were m. Nov. 6, 1884, at McPherson, Kansas. He was b. Mar. 9, 1862, near Waupecong, Ind., and she Dec. 27, 1866. Mennonite church. Magdalena Matilda, Aug. 24, 1885—Sept. 4, 1887; Samuel D., Dec. 7, 1886—; Rebecca E., 4438; Nettie Ann, 4439; Abraham F., Nov. 19, 1890—; Irvan S., July 12, 1892—; Monroe S., June 9, 1894—; Early D., Dec. 4, 1896—; Lula, Jan. 5, 1902—; Lottie Irena, May 28, 1903—.

4438, Rebecca E. Garber⁷, 4437, Chief, Mich., was b. Mar. 8, 1888, and m. Apr. 30, 1908, James Hilliard.

4439, Nettie Ann Garber⁷, 4437, Protection, Kansas; was b. July 19, 1889, near Plevna, Ind., and m. Aug. 12, 1906, at Jet, Okl., by Rev. Simon Hershberger, Elias A. Miller, son of Noah E. and Sophronia (Miller) Miller, Protection, Kansas. Mennonite church. Glenn Vivian Roscoe.

4440, Joseph Gerber⁶, 4415, Winesburg, Ohio, at death, was b. Feb. 19, 1824, near Shanesville, Ohio, d. Aug. 6, 1846, of dysentery and stomach trouble, and m. Barbara Mast, dau. of Jacob Mast by his first wife, of fam. 3871. Amish church. Benjamin, Oct. 1, 1842—May 13, 1844; William, June 9, 1844—July 16, 1845.

4441, Christian B. Gerber⁵, 4415, Shanesville, Ohio, at death, was b. Oct. 3, 1830, d. by accident, June 20, 1876, and m. Feb. 7, 1856, Magdalena Troyer, who d. Nov. 15, 1908, the dau. of Daniel and Elizabeth (Yoder) Troyer, Shanesville, Ohio. Amish church. Daniel, 4442; Benjamin, 4444; Noah, 4446; Seth, 4447; Wesley, 4448; William, May 2, 1868—June 25, 1872; Emma, 4449; Henry, July 12, 1874—; Amos, Jan. 24, 1877—.

4442, Daniel C. Gerber⁶, 4441, Shanesville, Ohio, was b. near there Feb. 6, 1857, and m. (1) Feb. 11, 1875, by Rev. J. G. Zahner, Rachel Snidlinger, b. Apr. 23, 1850, d. May 1, 1884, the dau. of Jacob Snidlinger, Berlin, Ohio. Elmer, Aug. 30, 1875—May 2, 1892; Elnora, 2231; Nathaniel, Sept. 5, 1880—Sept. 19, 1895; William, 4443. M. (2) Sept. 3, 1885, Amanda S. Pfister, b. Apr. 28, 1864, the dau. of John and Theresa (Werner) Pfister, Barrs Mills, Ohio. Clara, June 7, 1886—; Lester, Nov. 5, 1894—.

4443, William D. Gerber⁷, 4442, Canton, Ohio, was b. Oct. 30, 1882, near Shanesville, Ohio, and m. Mar. 11, 1906, Elsie Stamm, dau. of Enos and Caroline (Rath) Stamm, Shanesville, Ohio.

4444, Benjamin C. Gerber⁶, 4441, Hudson, Ohio, was b. Aug. 11, 1858, and m. Feb. 29, 1880, Sarah Miller, dau. of John E. and Sarah (Stutzman) Miller, Walnutcreek, Ohio, of fam. 9161. William C., 4445.

4445, William C. Gerber⁷, 4444, Hudson, Ohio, was b. Dec. 1, 1885, and m. Apr. 22, 1908, Maud Stewart.

4446, Noah Gerber⁶, 4441, Shanesville, Ohio, at death, was b. Apr. 11, 1861, near Shanesville, Ohio, d. June 23, 1901, of stomach trouble, and m. Feb. 6, 1887, Fanny Gerber, dau. of Jonathan and Elizabeth (Guengerich) Gerber. Amish church.

4447, Seth Gerber⁶, 4441, Baltic, Ohio, was b. Apr. 17, 1863, near Shanesville, Ohio, and m. Jan. 10, 1885, at Walnutcreek, Ohio, by Daniel Beachy, Mary S. Miller, dau. of Daniel M. and Theresa (Sproll) Miller. Miller and warehouse man. Amish church. Prudence Emma, June 28, 1887—; Percy S., Feb. 4, 1889—.

4448, Wesley Gerber⁶, 4441, Shanesville, Ohio, at death, was b. Dec. 23, 1865, near Shanesville, Ohio, d. Apr. 30, 1904, and m. Magdalena Hershberger, dau. of Jonathan and Catherine (Schrock) Hershberger. Monroe, Feb. 12, 1887—; Herbert, July 31, 1889—.

4449, Emma Gerber⁶, 4441, Shanesville, Ohio, at death, was b. there Nov. 19, 1870, d. Aug. 11, 1893, and m. Dec. 6, 1891, Eli Mutchelknaus, son of John and Elizabeth (Troyer) Mutchelknaus, Shanesville, Ohio. Amish church. Clement, Aug. 7, 1893—.

4450, Catherine Gerber⁵, 4415, Shanesville, Ohio, at death, was b. Nov. 22, 1833, d. Mar. 6, 1863, and m. Jan. 8, 1857, John Mutchelknaus, son of Michael Mutchelknaus, Shanesville, Ohio. Amish church. Albert, Oct. 21, 1857—Feb. 2, 1860; Benjamin Franklin, Mar. 12, 1859—Mar. 8, 1862.

Joseph, John, Jacob.

4451, Joseph Hochstetler³, 2, Shanesville, Ohio, at death, was b. June 30, 1768, near Hamburg, Berks Co., Pa., d. Sept., 1823, and m. May 12, 1794, Susanna Gieber, who was b. June 21, 1770. He removed from Somerset Co., Pa., to Tuscarawas Co., Ohio, soon after the War of 1812. Marner's History of Tuscarawas Co., p. 657, speaks of him as one of the early settlers in the county. Both are buried on the Andrew Schrock farm near Barrs Mills, Ohio. Amish church. Salli, 4452; Elizabeth, 4569; Emanuel, 4603; Susannah, 4626; Freni, 4653; Gertraut, 4671; William, 4704.

4452, Sarah Hostetler⁴, 4451, Shanesville, Ohio, at death, was b. Sept. 30, 1797, in Somerset Co., Pa., d. Apr. 11, 1875, and m. Nov., 1815, by Rev. Jacob Stutzman, Andrew Schrock who d. Apr. 6, 1861, at Shanesville, Ohio, of fam. 1726, note. Amish church. Jonathan, Jan. 2, 1818—d. single; Emanuel, 4453; Susanna, 4468; Anna, 4474; Barbara, 4496; John, 4530; Jacob, 4536; Maria, 5784; Fanny, 4556; Benjamin, 4557; Andrew, 4558; Sarah, 4564; Magdalena, 4567; Three d. in infancy.

Emanuel, Sarah, Joseph, John, Jacob.
Barbara, Elizabeth, David, John, Jacob.

4453, Emanuel Schrock⁵, 4452, Shanesville, Ohio, at death, and Barbara Gerber⁵, 4415, were m. He was b. Apr. 25, 1819, and d. Apr. 5, 1868. She was b. Aug. 1, 1825, and d. Nov. 22, 1888. Amish church. Benjamin, 4454; Catherine, 4458; Magdalena, 4459; Drusilla, 4465. There were other children, possibly 11 in all; but four grew up.

4454, Benjamin E. Schrock⁶, 4453, Sugarcreek, Ohio, was b. May 6, 1846, and m. Mar. 16, 1869, Mary E. Silvius who was b. July 4, 1844. Barbara, 4455; Lydia A., 4456; Martha M., Oct. 9, 1875—; Joseph E., 4457; John W., Nov. 11, 1878—; Benjamin F., Sept. 4, 1880—; Drusilla T., May 24, 1882—; Augusta E., Oct. 19, 1884—; Sabina S., Oct. 27, 1887—.

4455, Barbara Schrock⁷, 4454, Walnutcreek, Ohio, at death, was b. Apr. 19, 1872, d. Oct., 1906, and m. July 15, 1899, Simon Horrisberger, son of Jacob and Elizabeth (Rifenaucht) Horrisberger, New Philadelphia, Ohio. Reformed church. Albert, May 5, 1902—.

4456, Lydia A. Schrock⁷, 4454, Sugarcreek, Ohio, was b. Dec. 8, 1873, and m. June 13, 1899, George Elmer Widder, son of Henry and Phæbe (Froelich) Widder, Sugarcreek, Ohio. Reformed church. Charles Henry, Feb. 10, 1902—; Donald Edward, July 27, 1906—.

Emanuel, Sarah, Joseph, John, Jacob.
Joseph, Benjamin, Barbara, Elizabeth, David,
William, John, Sarah, Joseph, John, Jacob.
Idella, Polly, Benjamin, Isaac, Benjamin, John.

4457, Joseph E. Schrock⁷, 4454, Sugarcreek, Ohio, and Idella Schrock⁷, 4533, were m. Mar. 25, 1906. He was b. Mar. 18, 1877, and she Mar. 26, 1884.

4458, Catherine Schrock⁶, 4453, Sugarcreek, Ohio, was b. Jan. 18, 1854, and m. Apr. 21, 1872, Annas Hattery, son of Thomas Hattery and Barbara Shank.

4451. Joseph Hochstetler in 1822 paid taxes on 80 acres in S. W. quarter of Sec. 19, Tp. 9, Range 4; and 130 acres in N. E. quarter of Sec. 19, Tp. 9, Range 4. The tax on the 210 acres was \$2.30. Andrew Schrock paid the taxes in 1823 and thereafter.

Oct. 11, 1823, letters of administration on the estate of Joseph Hochstetler were issued to Yost and Henry Miller, who, after paying all debts, distributed Mar., 1827, \$2,182.39%.

4459, Magdalena Schrock⁶, 4453, Sugarcreek, Ohio, at death, was b. Mar. 19, 1856, near Shanesville, Ohio, d. Oct. 15, 1897, and m. William Brady, who was b. Sept. 13, 1853. Barbara Ellen, 4460; William Franklin, 4461; Mary Elizabeth, 4462; Rachel Anna, 4463; Benjamin Elmore, 4464; Clarence Monroe, Nov. 8, 1885—; Harry Ammon, Sept. 4, 1887—; Homer Sylvester, May 26, 1890—; Minnie Magdalena, Aug. 19, 1893—.

4460, Barbara Ellen Brady⁷, 4459, Midvale, Ohio, was b. Nov. 3, 1873, and m. Robert Hanenkrat. Ramon; Garison; Harold; Ralph; Irene; Opel; Minnie.

4461, William Franklin Brady⁷, 4459, Sugarcreek, Ohio, was b. May 11, 1876, and m. Oct. 20, 1901, Judith Beechy, dau. of Solomon and Sarah J. (Lenhart) Beachy, Shanesville, Ohio. Bitsche Gen. Fam. 132. Mennonite church. Section foreman. Remus Franklin, May 22, 1905—.

4462, Mary Elizabeth Brady⁷, 4459, Sugarcreek, Ohio, was b. near there Dec. 21, 1877, and m. Oct. 8, 1896, at Canal Dover, Ohio, Albert W. Allison, son of William and Eliza (Bair) Allison, Barrs Mills, Ohio. Mildred Alberta, Jan. 24, 1905—.

4463, Rachel Anna Brady⁷, 4459, Strasburg, Ohio, was b. Dec. 17, 1880, and m. Oct. 28, 1899, at Sugarcreek, Ohio, Charles W. Schwartz, son of Christian H. and Sivilla (Rorher) Schwartz, Sugarcreek, Ohio. English Lutheran church. Ethel Erdine, Feb. 6, 1901—; Eris Corene, Nov. 9, 1902—.

4464, Benjamin Elmore Brady⁷, 4459, New Philadelphia, Ohio, was b. Mar. 12, 1883, at Sugarcreek, Ohio, and m. Feb. 28, 1903, at New Philadelphia, Ohio, Josephine May Keffer, dau. of Joseph and Mary (Crogan) Keffer, New Philadelphia, Ohio. Miner and carpenter. Russell, May 28, 1905—; Saida, Mar. 10, 1907—.

4465, Drusilla Schrock⁶, 4453, Sugarcreek, Ohio, was b. Mar. 16, 1858, and m. in 1878, at Sugarcreek, Ohio, by John Weiss, J. P., Daniel Weiss who was b. Feb. 14, 1856, at Sugarcreek, Ohio, the son of Jacob Weiss who d. Dec., 1907, at Shanesville, Ohio, and Elizabeth Hattery. Amish church. Mary, 4467; Mandy, 4466; Ida, Sept. 24, 1882—Feb. 6, 1902—; Lillie, Aug. 12, 1888—; William, May 2, 1892—; Homer, Dec. 24, 1894—.

4466, Amanda Weiss⁷, 4465, Sugarcreek, Ohio, was b. Sept. 25, 1879, at Sugarcreek, Ohio, and m. Jan. 10, 1903, at Sugarcreek, Ohio, by Rev. Edward Shepfer, C. E. McBride, son of L. S. and Lucy A. (Lunver) McBride, Sugarcreek, Ohio. Lutheran church.

4467, Mary Weiss⁷, 4465, Sugarcreek, Ohio, was b. Aug. 29, 1878, and m. Jan. 7, 1900, Harry Pershong, the son of David C. Pershong who d. Sept. 23, 1891, at Ragersville, Ohio, and Elizabeth Levensgood. Lutheran church. Russel A., Oct. 15, 1901—; Sterling J., Jan. 11, 1907—.

Susanna, Sarah, Joseph, John, Jacob.

4468, Susanna Schrock⁶, 4452, Sugarcreek, Ohio, at death, was b. Dec. 13, 1820, near Shanesville, Ohio, d. Sept. 2, 1903, and m. Christian Miller, b. Nov. 30, 1820, d. Sept. 9, 1903, son of John and Anna (Gnaegi) Miller. Amish church. Gnagey Gen. Fam. 41. See fam. 9154. Drusilla, Mar. 4, 1843—May 13, 1843; Lydia, 4469; Sarah, Nov. 15, 1846—Nov. 22, 1847; Anna, Jan. 8, 1849—Feb. 8, 1861; Fannie, Dec. 12, 1850—; Manasses, Mar. 12, 1853—Apr. 6, 1855; Andrew, 4471; Dinah, Nov. 25, 1857—; John C., 4473; Mattie, 4405.

4469, Lydia Miller⁶, 4468, Sugarcreek, Ohio, was b. Sept. 24, 1844, and m. May 12, 1878, John Middaugh, b. Oct. 7, 1858. Gnagey Gen. Fam. 42. Fanny,

Feb. 25, 1879—Mar. 22, 1879; Ammon, 4470; Aaron, Feb. 19, 1882—; Menno, Dec. 20, 1887—.

4470, Ammon Middaugh⁷, 4469, Sugarcreek, Ohio, was b. there Apr. 14, 1880, and m. Sept. 9, 1905, at Baltic, Ohio, by Rev. M. H. Shutt, Clara B. Harshman, dau. of Joseph and Phœbe (Knopp) Harshman, Baltic, Ohio. Mennonite church. Printer and photographer. Dau., May 11, 1908, stillborn; L. Ruth, Mar. 7, 1910—.

Andrew, Susanna, Sarah, Joseph, John, Jacob,
Saloma, Moses, Isaac, Benjamin, John, John, Jacob.

4471, Andrew C. Miller⁶, 4468, Sugarcreek, Ohio, and Saloma Hostetler⁷, 1682, were m. Apr. 7, 1878, at Shanesville, Ohio, by Rev. J. G. Zahner. He was b. Aug. 20, 1855, near Sugarcreek, Ohio, and she Dec. 25, 1859, near the same place. Gnagey Gen. Fam. 43. Amish church. Levi A., 4472; Melvin A., Sept. 15, 1890—; Susan, Jan. 22, 1895—; Willis, Dec. 18, 1902—.

Andrew, Susan, Sarah, Joseph,
Levi, Saloma, Moses, Isaac, Benjamin, John,
Anna, Gertrude, Rachel, Nancy, Jonathan, John, Jacob.

4472, Levi A. Miller⁷, 4471, Arthur, Ill., and Anna Y. Yoder⁷, 6407, were m. Dec. 20, 1900, at Arthur, Ill., by Bishop David J. Plank. He was b. Mar. 8, 1879, at Sugarcreek, Ohio, and she Dec. 2, 1879. Amish church. Elizabeth, Sept. 20, 1902—; Susanna, Nov. 27, 1904—; Catherine, Nov. 6, 1906—.

John, Susanna, Sarah, Joseph, John, Jacob.
Sarah, Moses, Isaac, Benjamin, John, John, Jacob.

4473, John C. Miller⁶, 4468, Sugarcreek, Ohio, and Sarah Ann Hochstetler⁷, 1682, were m. Feb. 12, 1888. He was b. July 13, 1860, near Sugarcreek, Ohio, and she Mar. 18, 1864, near Sugarcreek, Ohio, and d. Mar. 18, 1891. He is editor and proprietor of the Sugarcreek Budget. Mennonite church. Gnagey Gen. Fam. 44. Moses Vincent, Jan. 20, 1889—; Katie Ann, 7259. He m. (2) Susanna Miller, dau. of Isaac and Katie (Yoder) Miller. Argo, Nov. 7, 1893—; Hugo B., Apr. 4, 1897—; Elvesta May, May 12, 1899—; Forest, July 21, 1900—.

4474, Anna Schrock⁵, 4452, Shanesville, Ohio, at death, was b. July 1, 1821, near Shanesville, Ohio, d. Nov. 30, 1877, and m. Jacob J. Miller who d. Nov. 17, 1885, of fam. 9167. Amish church. Eli, 4475; Andrew, 4477; Sarah, 4480; Catherine, 4483; Alexander, 4486; John A., 4489; Savilla, 5230; Susan, 3804; Benjamin, 4491; Emanuel, 4493; Jacob, 4494; Nancy, 4495.

Eli, Anna, Sarah, Joseph, John, Jacob.
Sarah, Noah, Henry, John, Jacob.

4475, Eli J. Miller⁶, 4474, Sugarcreek, Ohio, at death, and Sarah Hostetler⁵, 5662, were m. He was b. Oct. 15, 1847, d. Jan. 31, 1878. She was b. Oct. 7, 1853. See fam. 3882, for her fam. by second marriage. Amish church. Caroline; William Perry, 4476; Arvilla, 3898.

4476, William Perry Miller⁷, 4475, Walnutcreek, Ohio, was b. Sept. 11, 1877, near Sugarcreek, Ohio, attended Wooster University and American Normal College, 1902, 1897-8. Teacher and merchant. He m. Mar. 29, 1903, at Walnutcreek, Ohio, by Rev. J. H. Pœtter, Maggie Jaberg, dau. of Albert and Sofia (Riefenacht) Jaberg, Mt. Hope, Ohio. Amish church. Paul, Jan. 1, 1904—; Myron, Aug. 9, 1909—.

4477, Andrew J. Miller⁶, 4474, Rittman, Ohio, was b. Jan. 13, 1849, at Shanesville, Ohio, and m. Dec. 25, 1880, near Smithville, Ohio, by Bishop John K. Yoder, Nancy Ellen Schmucker, dau. of David J. and Sarah (Zook) Schmucker, Smithville, Ohio. Farmer, miller, slate roofer and paper maker.

Amish church. Mary Ann, 4478; Sadie Artie, 4479; Percival M., Nov. 26, 1890—Apr. 21, 1897; Sallie, Apr. 3, 1896—; Boyd, Oct. 10, 1898—.

4478, Mary Ann Miller⁷, 4477, Rittman, Ohio, was b. May 9, 1881, and m. June 16, 1907, near Smithville, Ohio, by Rev. C. Y. Yoder, Melvin Holmes, son of Eli Holmes, Smithville, Ohio, whose wife was a Sweitzer. Amish church.

4479, Sadie Artie Miller⁷, 4477, Rittman, Ohio, was b. Dec. 26, 1883, at Smithville, Ohio, and m. Jan. 7, 1906, at Rittman, Ohio, by Rev. James Murray, Charles O. Baker, son of Frederick and Louisa (Smithicker) Baker, Round Bottom, Ohio. Amish church. Roy Willard, July 11, 1907—.

4480, Sarah E. Miller⁶, 4474, Sugarcreek, Ohio, was b. Sept. 20, 1845, at Walnutcreek, Ohio, and m. Apr. 19, 1868, near Shanesville, Ohio, by Moses Wengerd, Eli I. Miller, son of Isaac J. and Lydia (Troyer) Miller, Shanesville, Ohio, of fam. 9153. Amish church. Lamanda, Aug. 1, 1870—; Mary A., 4481; Edward, Apr. 22, 1883—; Robert, 4482.

4481, Mary A. Miller⁷, 4480, Sugarcreek, Ohio, was b. June 29, 1872, near Shanesville, Ohio, and m. Apr. 12, 1899, at Shanesville, Ohio, by Rev. Loyal H. Larimer, Johnson H. Speelman, son of Lewis and Mary Ann (Sliffe) Speelman. Lutheran church. Alice, Mar. 21, 1907—; Edward, Mar. 21, 1907—.

4482, Robert E. Miller⁷, 4480, Coshocton, Ohio, was b. Aug. 23, 1885, at Sugarcreek, Ohio, and m. Sept. 29, 1907, at Shanesville, Ohio, by Rev. George Dreibelbies, Vella Strauss, dau. of Andy and Charlotte (Suntheimer) Strauss. Painter, paper hanger and farmer. Amish church. Janice La Verne, Sept. 12, 1908—.

4483, Catherine Miller⁶, 4474, Arthur, Ill., was b. Sept. 9, 1850, in Tuscarawas Co., Ohio, and m. Feb. 18, 1874, in the same county, by Moses Beachy, Christian J. Gingerich, son of Jacob and Barbara (Miller) Gingerich, of fam. 9150. Amish church. Sarah, Jan. 14, 1879—Oct. 17, 1881, kicked by a horse; Susan, 5196; Jacob, Oct. 4, 1883—; Daniel, 4484; Annie, 4966; Fannie, 4485; Mattie, Oct. 21, 1890—; Benjamin, Jan. 19, 1893—; Mary, Aug. 4, 1897—.

4484, Daniel C. Gingerich⁷, 4483, Hubbard, Oregon, was b. Jan. 31, 1886, and m. Feb. 24, 1907, Dorthea Miller. Obed, Dec. 11, 1907—; Lizzie, May 22, 1910—.

4485, Fannie Gingerich⁷, 4483, Arthur, Ill., was b. July 8, 1888, at Arthur, Ill., and m. June 13, 1910, Serwin J. Kauffman, son of Jacob and Elizabeth (Neff) Kauffman. Amish church.

4486, Alexander E. Miller⁶, 4474, Barrs Mills, Ohio, was b. Nov. 15, 1852, at Shanesville, Ohio, and m. Jan. 11, 1880, by Moses M. Miller, Catherine Miller, dau. of Moses M. and Magdalena (Schrock) Miller, Sugarcreek, Ohio, of fam. 9168. Amish church. Magdalena, Jan. 9, 1881—; Anna, 4487; Amanda, May 1, 1884—; Emma, 4488; John, Sept. 2, 1887—; Elizabeth, 3071; Katy Ann, June 30, 1891—; Savilla, June 20, 1893—; Robert, Sept. 8, 1896—; Rudy, May 6, 1899—.

4487, Anna Miller⁷, 4486, Baltic, Ohio, was b. Feb. 19, 1883, and m. Mar. 27, 1904, Oliver H. Lenhart, son of William S. and Hannah (Shutt) Lenhart, Baltic, Ohio. Ora E., Feb. 13, 1905—; Katie T., May 26, 1906—; Vesta E., June 29, 1908—.

4488, Emma Miller⁷, 4486, Barrs Mills, Ohio, was b. Aug. 9, 1885, and m. Jan. 27, 1907, at Berlin, Ohio, Fred Y. Yoder, son of Aaron and Katie H. Yoder, Berlin, Ohio. Oris Lincoln, Dec. 9, 1907—; Infant, May 6, 1909—.

John, Anna, Sarah, Joseph, John, Jacob.
 Della, Rachel, Nancy, Jonathan, John, Jacob.

4489, John A. Miller⁶, 4474, Weatherford, Oklahoma, and Delila Kauffman⁶, 6401, were m. Dec. 22, 1878, by Bishop Jonas J. Kauffman. He was b. Feb. 2, 1855, one mile north of Shanesville, Ohio, and ordained a minister of the Amish church in Nov., 1880. Jacob, 4490; Abram, Nov. 3, 1880—; Savilla, July, 1882—; Jonas, Oct. 22, 1883—Mar. 22, 1886; Mattie, 4965; Rebecca, July 9, 1886—; David J., Mar. 23, 1888—; Solomon, June 1, 1891—; Elizabeth, Jan. 13, 1890—; Anna, May 25, 1893—; Ida, May 28, 1897—Feb. 1, 1901; Frederick, Dec. 24, 1899—; Christian, Jan. 23, 1902—.

John, Anna, Sarah, Joseph, John, Jacob.

4490, Jacob J. Miller⁷, 4489, Kalona, Iowa, and Ida M. Yoder⁷, 5369, were m. Sept. 24, 1905, in Johnson Co., Iowa, by C. J. Miller. He was b. Nov. 9, 1879, and she Nov. 15, 1881. Amish church. Raymond, Dec. 7, 1906—; Ada Lauretta, Oct. 13, 1910—.

4491, Benjamin J. Miller⁶, 4474, Garnett, Kansas, was b. Aug. 23, 1862, near Shanesville, Ohio, and m. (1) Feb. 2, 1888, near Mt. Ayr, Ind., by Bishop Valentine Hochstedler, Mattie Yoder who d. May 22, 1900, at Gibson, Miss., the dau. of J. T. and Anna (Bontrager) Yoder, Thomas, Okl., of fam. 9124. Amish church. Nancy, 4960; Daniel, Nov. 8, 1890—Dec. 26, 1905; Anna, 4492; Della, Dec. 13, 1895—; Amanda, July 20, 1898—; Katie, Mar. 21, 1900—May 25, 1900. M. (2) Oct. 23, 1905, near Arthur, Ill., by Daniel J. Beachy, Mrs. Barbara Overholt, dau. of D. D. and Barbara (Yoder) Otto, Arthur, Ill. Lucy, Aug. 4, 1906—; Susie, Sept. 17, 1908—.

4492, Anna Miller⁷, 4491, Garnett, Kansas, was b. July 23, 1893, and m. Sept. 15, 1910, Jacob Miller, of Holmes Co., Ohio, the son of Rev. Jacob Miller, deceased, and Katherine Yoder, deceased, dau. of Moses Yoder, Berlin, Ohio. Katherine m. (2) C. P. Hershberger, of Arthur, Ill.

4493, Emanuel J. Miller⁶, 4474, Goshen, Ind., was b. Oct. 4, 1863, in Tuscarawas Co., Ohio, and m. Nov. 25, 1888, at Goshen, Ind., Mary Bender, dau. of Daniel and Fannie (Roth) Bender, Goshen, Ind. Amish church. Fannie, Sept. 14, 1889—July 30, 1890; Erwin, Jan. 9, 1891—; Neomah, Jan. 12, 1893—; Elmer, May 10, 1894—; Ida Mae, Dec. 27, 1895—; Daniel, Jan. 9, 1898—; Lydia Ann, Nov. 29, 1899—; Ora Melvin, Mar. 12, 1902—; Ezra Alvin, May 17, 1906—.

4494, Jacob J. Miller⁶, 4474, Shanesville, Ohio, was b. July 17, 1867, and m. Feb. 26, 1888, Malinda Gerber who was b. June 5, 1870, the dau. of William A. and Fanny (Hershberger) Gerber, Shanesville, Ohio. Irma, Apr. 9, 1890—; Lawrence, Aug. 6, 1892—; Roy, Oct. 18, 1894—.

4495, Nancy Miller⁶, 4474, Hydro, Okl., was b. Feb. 12, 1869, in Tuscarawas Co., Ohio, and m. Feb. 13, 1890, in Holmes Co., Ohio, by Moses Beachy, Christian J. Miller, the son of John F. and Magdalena (Miller) Miller, Farmerstown, Ohio. Amish church. Lizzianne, Feb. 28, 1891—Aug. 10, 1891; Josephine, June 9, 1892—; William, Dec. 31, 1893—; Savilla, Dec. 31, 1893—; Jonas, May 25, 1895—Nov. 2, 1900; Anna, June 9, 1898—; Levi, Apr. 28, 1900—Feb. 14, 1901; John, Nov. 14, 1901—Aug. 28, 1902; Cora, Mar. 1, 1903—; Amanda, Feb. 9, 1905—Aug. 15, 1905; Perry, Nov. 17, 1906—July 18, 1907.

Barbara, Sarah, Joseph, John, Jacob.

4496, Barbara Schrock⁶, 4452, Elkhart, Ind., at death, was b. Apr. 4, 1822, d. in 1878, and m. Jonas Schrock, of fam. 3394, note. Samuel, 4497; Sarah,

4163; Lydia, 2007; Andrew, 4504; Susanna, 4508; Mary, 4515; Elizabeth, 4519; Adam, 4523; Malinda, Mar. 22, 1862—d. single; Barbara, 4528.

4497, Samuel Schrock⁶, 4496, Nappanee, Ind., at death, was b. July 23, 1842, d. May 23, 1905, and m. Catherine Rupert. Adam, 4498; Barbara, 4499; Charles, 4500; Irvin, 4501; Clarence, 4502; Maude, 4503; Florence, Mar. 20, 1894—.

4498, Adam Schrock⁷, 4497, 1913 Denver St., Covington, Ky., was b. Jan. 4, 1872, and m. Aug. 29, 1893, Trella May Miller, who was b. Aug. 20, 1876. Forest LaMar, Jan. 25, 1895—.

4499, Barbara Schrock⁷, 4497, Lookeba, Okl., was b. Jan. 9, 1875, and m. James Boor.

4500, Charles A. Schrock⁷, 4497, Peru, Ind., was b. Oct. 28, 1878, at Nappanee, Ind., and m. Nov. 5, 1903, at Peru, Ind., by E. H. Scheips, Emma Balsley, dau. of Theobald and Marguerite (Sand) Balsley, Peru, Ind. Wood worker. Helen Marguerite, Sept. 26, 1904—; Marguerite Katherine, Jan. 22, 1906—.

4501, Irvin Schrock⁷, 4497, Nappanee, Ind., was b. May 31, 1881, and m. Oct. 14, 1903, Emma May Herr. Virgil, May 22, 1904—Aug. 6, 1908; Margoria, Mar. 15, 1906—; Marion, Apr. 24, 1908—.

4502, Clarence Schrock⁷, 4497, Nappanee, Ind., was b. Feb. 23, 1884, and m. Dec. 24, 1908, Ethel Troupe, dau. of Levi and Anna Troup, Nappanee, Ind. Progressive church.

4503, Maude Schrock⁷, 4497, Nappanee, Ind., was b. Mar. 10, 1887, and m. Apr. 8, 1905, Frederick Richmond, son of Byron T. and Margaret (Peters) Richmond, Nappanee, Ind. Progressive Brethren church. Blanch, Sept. 14, 1906—Aug. 31, 1908; Howard, Oct. 9, 1908—Oct. 9, 1908; Fenell, Sept. 27, 1909—.

4504, Andrew Schrock⁶, 4496, Middlebury, Ind., at death, was b. Sept. 25, 1847, d. May 22, 1902, and m. Barbara Scott. Charles, Mar. 11, 1871—; Nora Edith, 4505; Elva May, 4506; Arthur Eugene, 4507; Carrie May, May 23, 1885—Apr. 17, 1895; Inez Bernice, Sept. 17, 1888—; Frederick, July 30, 1890—.

4505, Nora Edith Schrock⁷, 4504, 3620 Forest Ave., Chicago, Ill., was b. June 27, 1874, and m. Bruce Freeland.

4506, Elva May Schrock⁷, 4504, Middlebury, Ind., at death, was b. May 18, 1876, d. Apr. 10, 1898, and m. Dec. 10, 1897, Willis Schrock.

4507, Arthur Eugene Schrock⁷, 4504, Goshen, Ind., was b. May 1, 1880, and m. May 20, 1903, Anna May Shaner, dau. of Wilson and Katherine (Murtha) Shaner, Middlebury, Ind. Catherine Iney, Feb. 18, 1906—Mar. 19, 1907—; Isabelle, Mar. 1, 1908—.

4508, Susanna Schrock⁶, 4496, Middlebury, Ind., at death, was b. July 21, 1850, d. Feb. 8, 1891, and m. Adam Suntimer who was b. Feb. 23, 1847. Barbara, 4509; William, 4510; Abbie, 4511; Libbie, 4512; Albert, Aug. 10, 1877—; Oliver, 4513; Ida May, Apr. 10, 1883—Apr. 18, 1884; Clara, 5062; Laura, 4514; Charles, Sept. 16, 1889—.

4509, Barbara Ann Sunthimer⁷, 4508, Middlebury, Ind., was b. Sept. 26, 1869, and m. July 7, 1889, Rev. Amos Nusbaum who was b. July 27, 1868, the son of Daniel Nusbaum who d. in 1869, and Charity Miller, dau. of Rev. Henry Miller. Oliver F., Apr. 18, 1893—; Marrie E., Dec. 18, 1897—; Grace V., Oct. 23, 1899—.

4510, William Suntime^r, 4508, Goshen, Ind., was b. Sept. 14, 1871, and was m.

4511, Abbie Sunthimer^r, 4508, Goshen, Ind., was b. Feb. 6, 1873, and m. Apr. 17, 1892, Rev. Silas Yoder, son of Levi and Magdalena (Honderick) Yoder, Goshen, Ind. Amish church. Orus Ray, Aug. 16, 1893—; Floyd Harold, Dec. 19, 1898—; Albert Adam, May 19, 1904—.

4512, Libbie Suntime^r, 4508, Middlebury, Ind., was b. Nov. 4, 1874, and m. Oct. 9, 1892, Daniel J. Stahley, son of John C. and Elizabeth (Johns) Stahley, Middlebury, Ind. Amish church. Earnest J., Nov. 7, 1893—; Clara Mabel, Dec. 25, 1894—; Charles W., Mar. 22, 1896—; Elizabeth, Mar. 13, 1898—; Beulah Pauline, Sept. 22, 1900—; Adam Albert, June 23, 1902—; Laura Ruth, May 29, 1904—; Benjamin Franklin, Oct. 13, 1907—.

4513, Oliver Suntime^r, 4508, 2713 Sydenham St., Philadelphia, Pa., was b. Mar. 7, 1880, and m. Feb. 2, 1904, Ethel Elsa Henry, dau. of Emery W. and Carrie (Lovejoy) Henry, Langdon, New Hampshire.

4514, Laura Suntime^r, 4508, Middlebury, Ind., was b. Aug. 18, 1887, and m. Jan. 1, 1908, Alonzo Kauffman, son of J. L. and Lydia (Stutzman) Kauffman, Middlebury, Ind. Amish church. Eunice, Dec. 4, 1908—Dec. 8, 1908.

4515, Mary Schrock^g, 4496, Shipshewana, Ind., at death, was b. Sept. 3, 1851, d. Jan. 4, 1895, and m. John Weaver. Charles, 4516; Wilbert, 4517; Frances, 4518; Marvin, d. Sept., 1901; Cora; Florence.

4516, Charles B. Weaver^r, 4515, Poughkeepsie, New York, was b. Aug. 29, 1874, and m. in 1895, Pearl Hayward who d. in 1903. Duain E.; Clura; Burton; Ethel.

4517, Wilbert R. Weaver^r, 4515, Fairbury, Neb., was b. Sept. 4, at Shipshewana, Ind., and m. May 11, 1901, at Chicago, Ill., by John C. Murphy, J. P., Rose Emma Scheidow, dau. of John and Albertina (Karischke) Scheidow, Chicago, Ill. Architect. Methodist church. Earl M., Feb. 17, 1904—.

4518, Frances Weaver^r, 4515, Griffin, La., was b. Nov. 21, 1880, at Shipshewana, Ind., and m. June 8, 1901, at St. Paul, Minn., C. M. Lieb, son of James and Margaret Lieb, Lagrange, Ind. Methodist church. Margaret, Jan. 11, 1905—; John, Aug. 31, 1909—.

4519, Elizabeth Schrock^g, 4496, Fremont, Ind., was b. June 20, 1853, in Marshall Co., Ind., and m. in 1880, Frank M. Boor. Cora May, 4520; Arthur J., 4521; Prudence, 4522; Infant, Oct. 3, 1888—Mar. 7, 1889; Nettie Grace, 1892—; Russell Paul, 1899—.

4520, Cora May Boor^r, 4519, Fremont, Ind., was b. Apr. 25, 1881, and m. Apr. 14, 1904, Lonnie M. Sailor. Sebort M., Sept. 24, 1907—.

4521, Arthur J. Boor^r, 4519, Angola, Ind., was b. Aug. 18, 1883, and m. Apr. 22, 1908, Edna Newman, dau. of Delmar and Eliza (Chapin) Newman, Lima, Ind.

4522, Prudence Boor^r, 4519, Batavia, Mich., was b. June 12, 1886, and m. Mar. 28, 1907, Herman Elias Straw, who was b. Oct. 20, 1882, the son of Elias and Catherine (Baker) Straw. Evangelical church.

4523, Adam Schrock^g, 4496, Shelbyville, Ill., was b. Apr. 14, 1856, and m. Catherine Ida Weaver. Arthur Aquilla, 4524; Alma, 1880—d. small; Emma, 4525; William, 4526; Daniel, 4527; Salome, Mar. 4, 1891—; Mary, July 2, 1894—; Bessie, Nov. 27, 1899—.

Aquilla, Adam, Barbara, Sarah, Joseph, John, Jacob.
Mary, Yost, Samuel, Daniel, Anna, John, Jacob.

4524, Arthur Aquilla Schrock^r, 4523, Shelbyville, Ill., and Mary Ann Mil-

ler⁷, 3607, were m. Jan. 22, 1899. He was b. Mar. 7, 1877, and she Apr. 5, 1879. Cora Ellen, July 7, 1901—.

4525, Emma Schrock⁷, 4523, Shelbyville, Ill., was b. Aug. 29, 1882, and m. Feb. 12, 1905, Wesley Mishler, son of Isaac and Mary (Candle) Mishler, Middlebury, Ind. Amish church. Floyd Raymond, Feb. 21, 1906—; Claud Daniel, Dec. 27, 1907—.

William, Adam, Barbara, Sarah, Joseph, John, Jacob.
Laura, Nancy, Joseph, Daniel, Anna, John, Jacob.

4526, William Jacob Schrock⁷, 4523, Shelbyville, Ill., and Laura Ethel Miller⁷, 3538, were m. Mar. 3, 1907, at Shippshewana, Ind., by Bishop John Garver. He was b. Jan. 11, 1885, and she Jan. 30, 1887, at Mottville, Ind. Amish church. Russell Leroy, Jan. 14, 1908—.

4527, Daniel D. Schrock⁷, 4523, Shelbyville, Ill., was b. Aug. 21, 1888, and m. Feb. 8, 1908, Celesta E. Mast who was b. Aug. 3, 1889, the dau. of Abraham A. and Martha (Garber) Mast, Goshen, Ind. Amish church.

4528, Barbara Schrock⁸, 4496, Tullahoma, Tenn., at death, was b. Mar. 3, 1867, d. Sept. 2, 1892, and m. William McConley, of Tullahoma, Tenn. Mabel, 4529.

4529, Mabel McConley⁷, 4528, Walling, Tenn., was b. Aug. 13, 1888, and m. May 24, 1908, Samuel M. Smith. Baptist church. Wilson J., Mar. 29, 1909—.

4530, John Schrock⁸, 4552, Sugarcreek, Ohio, at death, was b. Oct. 1, 1825, d. in 1899, and m. (1) Marie Aish. M. (2) Nancy Aish, sister of first wife. Amish church. Anna, 4531; William, 4533; Sarah, 5100; Benjamin, 4535.

4531, Anna Schrock⁸, 4530, Kalispell, Montana, was b. Aug. 9, 1853, and m. Mar. 7, 1875, Elias Hazen, son of William and Elizabeth (Mullen) Hazen, both deceased, of Chester, N. J. Dolly, 4532.

4532, Dolly Hazen⁷, 4531, Kalispell, Montana, was b. Nov. 10, 1881, and m. Oct. 5, 1902, Joseph William Lentz. Esther, July 24, 1903—; James, Aug. 18, 1904—.

William, John, Sarah, Joseph, John, Jacob.
Polly, Benjamin, Isaac, Benjamin, John, John, Jacob.

4533, William Schrock⁶, 4530, Sugarcreek, Ohio, and Polly Anna Hostetler⁷, 1667, were m. Apr. 30, 1882, at Sugarcreek, Ohio. He was b. Feb. 28, 1857, at Sugarcreek, Ohio, and she July 28, 1862. Amish church. Melvin, 4534; Idella, 4457; Homer, July 2, 1894—.

William, John, Sarah, Joseph, John, Jacob.
Melvin, Polly, Benjamin, Isaac, Benjamin, John, John, Jacob.
Daniel, Joseph, David, John, Jacob.

Automa, Rudolph, Mary, Benjamin, John, John, Jacob.

4534, Melvin Schrock⁷, 4533, Sugarcreek, Ohio, and Automa Hostetler⁷, 4221, were m. Jan. 24, 1909. He was b. Nov. 16, 1882, and she Nov. 2, 1884. He is a member of the Mennonite church and she of the Lutheran church.

4535, Benjamin C. Schrock⁸, 4530, Burton, Ohio, m. Lucinda Schultz.

Jacob, Sarah, Joseph, John, Jacob.
Elizabeth, Elizabeth, Henry, John, Jacob.

4536, Jacob A. Schrock⁸, 4452, Sugarcreek, Ohio, at death, and Elizabeth Mast⁸, 5057, were m. Feb. 23, 1853, at Mount Hope, Ohio., by Bishop Moses Miller. He was b. Dec. 29, 1829, and d. July 10, 1897. She was b. Dec., 1834, at Mt. Hope, Ohio. Amish church. Andrew, 4537; Sarah, 4551; Daniel, 4545; Benjamin, 4546; Susanna, 4550; Jefferson, 4551; Moses, 4552; Samuel, 4553;

Emanuel, 4554; Elizabeth, Nov. 6, 1869—Nov. 6, 1870; Jacob, June 26, 1871—Oct. 13, 1889; consumption; Nathaniel, 4555.

Jacob, Sarah, Joseph,
Andrew, Elizabeth, Elizabeth, Henry, John, Jacob.

Benjamin, David, David,
Elizabeth, Faronica, John, Frany, John, Jacob.

4537, Andrew J. Schrock⁶, 4536, Ransom, Kansas, and Elizabeth Hostetler⁶, 4365, were m. Feb. 20, 1879. He was b. June 5, 1854, and she Feb. 23, 1857, near Shanesville, Ohio. Fanny, 4538; Frances, 4539; Mary, 4540; William Henry, Sept. 21, 1885—May 5, 1893; Lizzie Anna, Jan. 18, 1888—; Jacob, Nov. 14, 1890—; Lona Alice, July 19, 1893—; Frederick Guy, July 7, 1895—; Ivy Isabelle, Dec. 23, 1898—.

4538, Fanny Schrock⁷, 4537, Ransom, Kansas, was b. Feb. 12, 1880, and m. Aug. 30, 1899, Harry E. Welch, b. Nov. 27, 1880. Wilda F., Apr. 16, 1900—; Richard A., Nov. 25, 1903—; George Eugene, Nov. 29, 1905—.

4539, Frances Schrock⁷, 4537, Lincoln, Kansas, was b. Feb. 19, 1881, and m. Aug. 6, 1900, R. T. Harmon, b. Oct. 25, 1880. Stella F., May 30, 1901—; Richard W., Jan. 17, 1904—Apr. 4, 1904; Peryl C., Jan. 15, 1905—.

4540, Mary Schrock⁷, 4537, Arnold, Kansas, was b. Apr. 30, 1883, and m. Mar. 11, 1902, Charles F. Johnson, b. June 14, 1868. Infant, Apr. 22, 1903—Apr. 23, 1903; Bessie Marie, Mar. 16, 1904—; Infant, Oct. 17, 1905—Nov. 3, 1905; George William, Sept. 21, 1906—.

4541, Sarah Schrock⁸, 4536, Millersburg, Ohio, was b. Mar. 8, 1857, at Sugarcreek, Ohio, and m. Mar. 30, 1876, at Sugarcreek, Ohio, by Christian D. Troyer, Benjamin P. Miller, son of Peter, son of Isaac Miller, of fam. 9160. Elizabeth, May 26, 1877—Apr. 24, 1878; Daniel, 4542; Moses, Dec. 28, 1879—July 25, 1893; Catherine, 4543; Susanna, 4544; Mary, Apr., 1885—; Anna, July 21, 1886—; Jacob, Dec. 6, 1887—; Sarah, Mar. 4, 1889—; Peter, Sept. 15, 1890—; Savilla, Nov. 22, 1891—; Barbara, Mar. 26, 1893—; Harvey, June 3, 1894—; Dina, June 28, 1895—; Elmina, Nov. 21, 1896—; Andrew, May 15, 1898—Dec. 23, 1905; Eli, Jan. 22, 1901—.

4542, Daniel B. Miller⁷, 4541, Kokomo, Ind., was b. July 15, 1878, and m. Mary Miller. Matty; Eli; Roman; Harry.

4543, Katherine Miller⁷, 4541, Barrs Mills, Ohio, was b. Mar. 3, 1881, and m. Mar. 23, 1902, John W. Weaver, son of Benjamin and Anna (Gerber) Weaver, Barrs Mills, Ohio. Amish church. Benjamin, July 3, 1910—.

4544, Susanna B. Miller⁷, 4541, Barrs Mills, Ohio, was b. Sept. 13, 1882, and m. Dec. 20, 1902, Samuel B. Weaver, son of Benjamin and Anna (Gerber) Weaver, Barrs Mills, Ohio. Amish church. John, Sept. 24, 1908—; Sarah, Mar. 28, 1911—.

Jacob, Sarah, Joseph,
Daniel, Elizabeth, Elizabeth, Henry, John, Jacob.

Mattie, Catherine, Catherine, Henry, John, Jacob.

4545, Daniel J. Schrock⁶, 4536, Greentown, Ind., and Mattie Troyer⁶, 4894, were m. Nov. 25, 1880, at Charm, Ohio, by Rev. David A. Troyer. He was b. Apr. 9, 1859, at Shanesville, Ohio. Amish church. Katie, 2528; Jacob, July, 1885—Jan. 7, 1900; Nathaniel, Sept. 2, 1886—; Monroe, Jan. 18, 1891—; Daniel, May 4, 1894—; Louisiana, Oct. 21, 1895—; Adie, Apr. 28, 1898—; Moses, May 5, 1901—.

4546, Benjamin J. Schrock⁶, 4536, Burton, Ohio, was b. May 9, 1860, in Tuscarawas Co., Ohio, and m. Mar. 18, 1880, by Rev. Christian D. Troyer.

Eliza Ann Yoder, dau. of Moses C. and Barbara J. (Yoder) Yoder, Burton, Ohio. Slate roofer. Amish church. Clara, 4547; Moses, 4548; Jacob, 4549; Barbara Ada, 5576; Lizzie, June 10, 1889—; Enos, June 29, 1891—; Alta, Dec. 20, 1892—; Sarah, May 27, 1894—; Infant, Apr. 2, 1898; Elmer, Apr. 4, 1899—; Owen, June 19, 1901—.

4547, Clara Schrock⁷, 4546, Burton, Ohio, was b. Jan. 27, 1880, and m. Dec. 30, 1902, Levi E. Miller, son of D. D. and Mary (Miller) Miller, Burton, Ohio. Enos, July 29, 1905—.

4548, Moses B. Schrock⁷, 4546, Burton, Ohio, was b. May 23, 1884, at Sugarcreek, Ohio, and m. Jan. 17, 1907, by Jacob Byler, Amanda Miller, dau. of Moses I. and Lizzie I. (Miller) Miller, Burton, Ohio. Amish church.

4549, Jacob B. Schrock⁷, 4546, Middlefield, Ohio, was b. June 16, 1885, in Holmes Co., Ohio, and m. Oct. 6, at Middlefield, Ohio, by Ezra Ohls, Susan P. Bachman, dau. of Peter and Rachel V. (Yoder) Bachman, Middlefield, Ohio. Amish church. Samuel J., May 6.

4550, Susanna Schrock⁶, 4536, Sugarcreek, Ohio, at death, was b. June 1, 1861, at Sugarcreek, Ohio, d. Feb. 23, 1904, and m. Noah E. Miller, by Moses Beachy. Amish church. Lizzie Ann N., July 2, 1886—; Sarah N., Dec. 23, 1887—; Eli N., Aug. 21, 1889—; Jacob N., Aug. 7, 1891—; Cora N., Oct. 1, 1893—; Abraham N., Jan. 2, 1896—; Chافتا N., Dec. 16, 1897—; Emma N., May 7, 1900—; Noah N., Aug. 19, 1902—.

Jefferson, Sarah, Joseph, John, Jacob.
Elizabeth, Elizabeth, Henry,
Leah, Moses, Isaac, Benjamin, John, John, Jacob.

4551, Jefferson J. Schrock⁶, 4536, Sugarcreek, Ohio, and Leah M. Hochstetler⁷, 1682, were m. Apr. 6, 1886, at Sugarcreek, Ohio, by Bishop Christian Troyer. He was b. July 18, 1862, at Shanesville, Ohio, and she Feb. 18, 1867, near Sugarcreek, Ohio. Amish church.

4552, Moses Schrock⁶, 4536, Barrs Mills, Ohio, was b. Dec. 15, 1863, and m. Nov. 5, 1893, by Rev. Josiah Hochstetler, Mila D. Kretzinger. Jacob, Apr. 14, 1896—; Albert, Feb. 2, 1898—; Cora Marie Elizabeth, Jan. 12, 1900—; Roy Burton, Feb. 10, 1903—.

4553, Samuel J. Schrock⁶, 4536, Shippshewana, Ind., was b. Apr. 6, 1867, in Tuscarawas Co., Ohio, and m. (1) Feb. 15, 1894, Lizzie Miller, who d. May, 1898, the dau. of Solomon B. Miller. Amish church. Annie S., Jan. 16, 1895—; Henry S., May 31, 1896—; Sarah S., May 17, 1898—Nov., 1898, croup. M. (2) Dec. 1, 1904, Lizzie Eash who was b. Mar. 9, 1877, the dau. of Tobias C. Eash. Saloma S., Oct. 3, 1905—Apr. 25, 1906; Ada S., July 12, 1907—.

4554, Emanuel J. Schrock⁶, 4536, Berlin, Ohio, was b. Jan. 26, 1868, and m. Katie Troyer. Elizabeth; Jonas; Jacob; Abraham; Andrew; William E.; Sarah E.; Emanuel E.

4555, Nathaniel J. Schrock⁶, 4536, Sugarcreek, Ohio, was b. Aug. 27, 1872, and m. Feb. 3, 1898, Fanny E. Miller, dau. of Eli P. Miller and Sarah Neff. Eli, Jan. 25, 1899—; Andrew, Sept. 27, 1902—; Daniel, Oct. 28, 1904—.

4556, Fanny Schrock⁵, 4452, Shanesville, Ohio, at death, was b. Feb. 8, 1833, and m. David Miller. Infant.

4557, Benjamin Schrock⁵, 4452, Barrs Mills, Ohio, at death, was b. Feb. 23, 1836, and m. Gertrude Eash. Mary, 5142.

4558, Andrew Schrock⁵, 4452, Barrs Mills, Ohio, at death, was b. Apr. 24, 1838, and m. Nov. 27, 1859, Nancy King who was b. July 16, 1841. Harvey,

4559; Emanuel, 4560; Noah, 4561; Emma, 6489; Levi, 4562; Mary, 4563; Two sons and two daughters d. in infancy.

4559, Harvey Andrew Schrock⁶, 4558, Sugar creek, Ohio, was b. Dec. 25, 1861, and m. Oct. 1, 1893, Charlotte Suntimeer. Amish church. Elmer, July 11, 1894—Apr. 4, 1900; Lister, Apr. 18, 1897—; Joseph Edward, Apr. 14, 1903—May 4, 1905.

4560, Emanuel A. Schrock⁶, 4558, Fairview, Mich., was b. Dec. 6, 1863, and m. Sept. 13, 1891, Ella N. Cox, dau. of John and Malinda (Jones) Cox. Greentown, Ind. Herbert, Oct. 7, 1893—; Wilbert, Mar. 28, 1895—; Noah, Sept. 22, 1899—; Willis, Oct. 11, 1906—.

Noah, Andrew, Sarah, Joseph, John, Jacob, Ellen, Catherine, Catherine, Jacob, John, Jacob.

4561, Noah Schrock⁶, 4558, Baltic, Ohio, and Sarah Ellen Syler⁷, 1192, were m. Feb. 5, 1893, at Baltic, Ohio, by Rev. M. H. Shutt. He was b. Mar. 5, 1866, and she Nov. 6, 1870, at Baltic, Ohio. German Baptist church. Helen, May 20, 1894—; Carrie, Dec. 22, 1895—.

4562, Levi A. Schrock⁶, 4558, Waupecong, Ind., at death, was b. July 29, 1870, d. Mar. 23, 1901, and m. Mary Mutic. Beulah; Bertha.

4563, Mary Schrock⁶, 4558, Sugar creek, Ohio, was b. Mar. 5, 1877, and m. Feb. 24, 1895, Noah Weaver.

4564, Sarah Schrock⁵, 4452, Barrs Mills, Ohio, at death, was b. July 26, 1840, d. Jan., 1911, and m. Apr. 16, 1863, near Sugar creek, Ohio, by Gabriel Neff, John C. Aishe who was b. Aug. 31, 1837, at Johnstown, Pa., the son of Christian Aishe who d. at Elkhart, Ind., and Barbara Fletcher who d. near Sugar creek, Ohio. Amish church. Amanda, 1685; Malinda, 4565.

4565, Malinda Aishe⁶, 4564, Sugar creek, Ohio, was b. Apr. 29, 1864, and m. Oct. 4, 1883, at Canal Dover, Ohio, Moses A. Miller, the son of Isaac J. and Anna (Miller) Miller. Thomas Ohlen, Aug. 1, 1887—deceased; Lulu Viola. 4566; Arthur Lawrence, Mar. 9, 1889—; Herbert Seldon, Aug. 28, 1890—; Raymond Otis, Nov. 25, 1902—; Forest Glenn, Feb. 14, 1907—.

4566, Lulu Viola Miller⁷, 4565, Sugar creek, Ohio, was b. Aug. 1, 1887, and m. Jan. 26, 1908, George W. Gerber, who was b. Feb. 19, 1883, the son of Amos and Sarah (Troyer) Gerber, Shanesville, Ohio. Amish church.

4567, Magdalena Schrock⁵, 4452, Fairview, Mich., was b. Mar. 2, 1842, at Shanesville, Ohio, and m. in 1865, at Walnut creek, Ohio, by Moses Miller. Simon Miller who d. Oct. 19, 1836, at Sugar creek, Ohio, son of Jephtha Miller, whose wife was a Wenger, of fam. 1569. Amish church. Leander Wesley. 4568; Monroe, Feb. 8, 1868—Sept. 26, 1892; Clara, 2080.

4568, Leander Wesley Miller⁶, 4567, Kneeland, Mich., was b. Dec. 28, 1865, in Walnut creek Tp., Holmes Co., Ohio, and m. Aug. 31, 1889, in Miami Co., Ind., by Henry Rose, J. P., Sarah Stutzman, dau. of John and Fanny (Troyer) Stutzman, Kneeland, Mich. Amish church. Township treasurer. Clarence, June 29, 1890—; Willis, Nov. 19, 1891—; Frank, Feb. 18, 1894—; Ada Ellen, Apr. 9, 1896—; Lester Eugene, Oct. 1, 1898—; Lula Magdalena. Nov. 24, 1900—; Ray, Dec. 18, 1902—Mar. 2, 1906; Earnest Leander, Dec. 19, 1904—; Otis Leroy, June 30, 1907—; Delta May, Oct. 4, 1909—.

Elizabeth, Joseph, John, Jacob.

4569, Elizabeth Hochstetler⁴, 4451, Walnut creek, Ohio, at death, was b. Jan. 23, 1798, in Somerset Co., Pa., d. Apr. 10, 1875, and m. Abraham Hersh-

4569. Abraham Hershberger m. Jan. 2, 1806, Catherine Gnagey, b. Feb. 8, 1789, the dau. of Johannes Gnagey, the son of Christian Gnagey. Gnagey Gen. Fam. 146

berger, b. Feb. 3, 1782, in Somerset Co., Pa., d. Nov. 3, 1857, the son of Jacob Hershberger. Abraham Hershberger came to Walnutcreek, Holmes Co., Ohio, in 1810, among the early settlers. Gertrude, 4570; William, 4591; Susanna, 3005; Anna, 4384; Jacob, 4600; Barbara, 4601.

4570, Gertrude Hershberger⁵, 4569, Plain City, Ohio, was b. Dec. 14, 1826, near Walnutcreek, Ohio, and m. Feb. 14, 1850, Samuel Frey, b. Feb. 7, 1827, in Walnutcreek Tp., Holmes Co., Ohio, d. Mar. 3, 1901, the son of Daniel Frey, who came from Germany as a young man, and m. Mar. 23, 1823, Marie Follmer, widow of David Hochstetler, of fam. 4161. Amish church. Benjamin, 4571; Abraham, June 8, 1850—Aug. 4, 1862; Elizabeth, 4575; Magdalena, Nov. 2, 1856—Aug. 9, 1860; Barbara, 4581; Susanna, 4585; John, 4588; Daniel; 4590.

4571, Benjamin Frey⁶, 4570, Plain City, Ohio, was b. Dec. 11, 1850, near Walnutcreek, Ohio, and m. Feb. 4, 1875, in Walnutcreek Tp., Holmes Co., Ohio, Catherine B. Beachy, b. Mar. 6, 1853, the dau. of Benjamin and Veronica (Reber) Beachy, Walnutcreek, Ohio. Beachy Gen. Fams. 112, 106. Deacon in Amish church. Frances, 5354; Mary, 4386; Gertrude, 4572; Elias, 4573; Catherine, 4574; Elizabeth, Jan. 8, 1886—; Samuel, Mar. 27, 1888—; Susanna, Aug. 30, 1890—; Sarah, Mar. 24, 1893—; Emma, May 12, 1896—.

4572, Gertrude Frey⁷, 4571, Thomas, Okl., was b. Oct. 12, 1879, and m. July 13, at Plain City, Ohio, by Noah Beachy, Simon Yoder, son of Moses K. and Sarah (Zook) Yoder, Thomas, Okl. Amish church. Noah, Jan. 25, 1900—; Sarah, Feb. 17, 1901—; Roman, June 28, 1902—; Benjamin, Jan. 23, 1904—Jan. 26, 1904; Simon, Sept. 20, 1905—.

Eli, Benjamin, Gertrude, Elizabeth, Joseph, John, Jacob.
Susanna, Joseph, Susanna, Henry, John, Jacob.

4573, Eli B. Frey⁷, 4571, Plain City, Ohio, and Susanna Yoder⁶, 5738, were m. Dec. 22, 1904, at her home at Sugarcreek, Ohio, by Bishop Moses A. Coblentz. He was b. Oct. 1, 1880, near Winesburg, Ohio, and she Aug. 18, 1882, at Sugarcreek, Ohio. Amish church. Lydia Ellen, Apr. 14, 1906—; Noah, Jan. 3, 1908—.

4574, Catherine Frey⁷, 4571, Plain City, Ohio, was b. Dec. 4, 1883, and m. William J. Miller. Lydiann, Feb. 26, 1905—; Robert, Jan. 5, 1907—.

4575, Elizabeth Frey⁶, 4570, Shanesville, Ohio, was b. Mar. 8, 1854, at Walnutcreek, Ohio, and m. Nov. 30, 1873, at Trail, Ohio, by Rev. Moses Miller, Daniel Schlabach, son of Christian D. and Lizzie (Miller) Schlabach, Farmers-town, Ohio. Church of God. Susanna, 5359; Christian, 4576; Samuel, 4577; Gertrude, 4578; John, 4579; Infant son; Lizzie, 4580; Saloma, Aug. 30, 1888—;

gives the children of this marriage, but the date of death of the first wife is manifestly incorrect. He settled in the first valley north of New Carlisle, known as Hershberger Run. His brother, Christian, lived in the same valley, whose family appears in Beachy Gen. Fam. 442. See fams. 3033, 4037, 4383, 9161, 5298.

One sister of Abraham and Christian Hershberger m. Jonas Miller, of fam. 9167; another sister, Anna, m. Christian Yoder, two of the four Amish families commencing the Amish settlement on Walnutcreek, May 6, 1810. Christian Yoder was a brother of Henry Yoder, a sister of theirs was the first wife of Jacob Mast, of fam. 3871; the three being children of Henry Yoder, one of the jurors in the child inquest. See fam. 1934, note. See fam. 2960.

Abraham and Christian Hershberger had a brother Peter who never moved to Ohio, but three of his sons did, Jonas, m. Polly Hochstetler, of fam. 2103; Peter, m. Leah Hochstetler, of fam. 5619, and Emanuel, who lived near Farmers-town.

4575, Christian D. Schlabach, the son of Daniel Schlabach of Charm, Ohio; Lizzie Miller, the dau. of Daniel Miller, of near Charm, Ohio.

Daniel, Jan. 23, 1891—Aug. 27, 1895; Joseph, Nov. 28, 1893—; Menno, Apr. 28, 1897—; Leander, Mar. 5, 1898—.

4576, Christian C. Schlabach⁷, 4575, Fredericksburg, Ohio, was b. Oct. 3, 1876, and m. Mary J. Raber. Sarah, Feb. 14, 1898—; Eli; Lydia; Daniel; Infant; Nettie; Henry, Apr. 1, 1908—.

4577, Samuel Schlabach⁷, 4575, Shanesville, Ohio, was b. Aug. 31, 1878, near Trail, Ohio, and m. Oct. 20, 1902, near Baltic, Ohio, by Rev. Samuel Burger, Ellen B. Balder, dau. of Fred Balder, Baltic, Ohio, who came from Germany when 20 years old, and Lizzie Huprich, who came from Germany when 7 years old and who d. Sept. 20, 1900. Church of God. Clarence, Oct. 1, 1903—; Elmer, Sept. 6, 1906—; Florence Mae, June 7, 1910—.

4578, Gertrude Schlabach⁷, 4575, Essen-Ruhr-W. 6, Germany, was b. Sept. 5, 1880, at Farmerstown, Ohio, and m. Oct. 25, 1902, at Farmerstown, Ohio, by Simon Yoder, Otto H. Doebert, son of Christian Doebert, Mascoutah, Ill. Missionary of the Church of the Living God.

4579, John Schlabach⁷, 4575, Canton, Ohio, was b. Dec. 17, 1883, and m. June 17, 1909, Ellen Moser, of Berne, Ind., dau. of Solomon Mosser, deceased, and Elizabeth Schlatter. Church of God. Arlo Dennis, June 14, 1910—.

4580, Lizzie Schlabach⁷, 4575, Delta, Colo., was b. Feb. 23, 1886, and m. Aug. 8, 1909, J. Raymond Neff who was b. Feb. 26, 1883, the son of Rev. John G. and Paulena (Krause) Neff, Delta, Colo. Church of God. Herbert Bethoven, Oct. 8, 1910—.

4581, Barbara Frey⁸, 4570, Baltic, Ohio, was b. Aug. 12, 1859, and m. Feb. 24, 1876, by Bishop Moses Beachy, Noah Beachy who was b. Feb. 9, 1854, the son of Peter and Susanna (Miller) Beachy. Beachy Gen. Fam. 142. Amish church, in which her husband was ordained a minister May 9, 1878. See fam. 9167. Eli, 4582; Susan, 4583; Samuel, 4584; Katie, 5726; Sarah, 5169; Peter, Jan. 21, 1885—; Amanda, Aug. 4, 1887—; Mary, Mar. 1, 1889—; Noah, Jan. 3, 1891—Feb. 5, 1891; Lovina, Jan. 26, 1892—.

4582, Eli N. Beachy⁷, 4581, Bay Minette, Alabama, was b. Apr. 8, 1877, at Walnutcreek, Ohio, and m. Nov. 24, 1898, near Farmerstown, Ohio, by A. A. Troyer, Katie J. Miller, dau. of Jonathan C. Miller, Farmerstown, Ohio, and Elizabeth Shetler, the widow of Isaac Yoder. Farmer and contractor. Amish church. Noah E., Sept. 3, 1899—; Levi E., Sept. 10, 1901—; Amanda, Nov. 8, 1903—; Anna, Sept. 18, 1905—; Lovina, Jan. 12, 1908—.

4583, Susan N. Beachy⁷, 4581, Dundee, Ohio, was b. July 8, 1878, and m. Feb. 4, 1909, Benjamin D. Miller, son of Daniel W. and Mattie (Gerber) Miller, Dundee, Ohio.

4584, Samuel N. Beachy⁷, 4581, Arthur, Ill., was b. Dec. 18, 1879, at Walnutcreek, Ohio, and m. Dec. 5, 1905, at Arthur, Ill., by Bishop D. J. Beachy, Fanny E. Hershberger, dau. of Eli and Lizzie M. (Kaufman) Hershberger, Arthur, Ill. Amish church. Lovina, Oct. 30, 1906—; Noah, June 12, 1908—.

4585, Susanna Frey⁸, 4570, London, Ohio, at death, was b. Nov. 30, 1862, in Holmes Co., Ohio, d. Dec. 15, 1901, at Grant's Hospital, Columbus, Ohio, and m. Mar. 25, 1880, at Trail, Ohio, by David S. Miller, John J. Miller. Mennonite church. See fam. 9159. Drusilla, 5590; Samuel, 4586; Levi, 4587; Sylvanus, Apr. 23, 1887—; Elmer, July 14, 1889—; Emma, Mar. 20, 1894—; Malinda, July 13, 1896—; Laura, Aug. 26, 1899—.

4586, Samuel J. Miller⁷, 4585, London, Ohio, was b. July 26, 1882, in Holmes Co., Ohio, and m. Feb. 10, 1907, at White Cloud, Mich., by Bishop

Valentine Hostetler, Sarah Yoder, dau. of Samuel and Mary B. (Miller) Yoder, White Cloud, Mich. Amish church. Edna, Feb. 5, 1908—.

Levi, Susan, Gertrude, Elizabeth, Joseph, John, Jacob.

Noah, Elizabeth, Catherine, Anna, John,

Sarah, Katie, Rachel, Barbara, Joseph, Joseph,

4587, Levi J. Miller⁷, 4585, Limon, Colo., and Sarah N. Beachy⁷, 3810, were m. Dec. 31, 1905, at Haven, Kansas, by Jonas D. Bontrager. He was b. Apr. 10, 1884, near Farmerstown, Ohio, and she Feb. 20, 1884. Bitsche Gen. Fam. 170, Gnagey Gen. Fam. 260. Amish church. Laura, June 2, 1907—.

4588, John S. Frey⁶, 4570, Sugarcreek, Ohio, was b. Sunday, Sept. 17, 1865, near Trail, Ohio, and m. Mar. 12, 1885, by Christian Troyer, Fanny Schlabach, b. Feb. 8, 1864, d. Jan. 11, 1906, dau. of Jacob D. and Susanna (Miller) Schlabach. Amish church. Infant son, Apr. 3, 1886; Amanda, 4589; Katie, Dec. 20, 1888—; Samuel, Dec. 28, 1890—; Infant dau., Jan. 1, 1892; Levi, Dec. 10, 1893—; Mary, Oct. 22, 1895—; Sarah, Mar. 4, 1897—; Eli, Oct. 27, 1899—; Benjamin, Dec. 12, 1901—; Jonas, Apr. 1, 1905—.

4589, Amanda Frey⁷, 4588, Baltic, Ohio, was b. Saturday, June 11, 1887, at Trail, Ohio, and m. Jan. 17, 1907, by Noah P. Bitschy, Noah J. M. Miller, whose mother was Fanny Stutzman. Amish church.

4590, Daniel Frey⁶, 4570, Trail, Ohio, at death, was b. Feb. 20, 1868, at Trail, Ohio, d. Dec. 15, 1899, and m. Jan. 24, 1895, by Daniel Bitschy, Emma Weaver, dau. of Benjamin and Annie (Gerver) Weaver, Barrs Mills, Ohio. Sarah D., Dec. 12, 1895—; Benjamin, Apr. 13, 1897—Nov. 8, 1903; Annie, Dec. 25, 1898—.

4591, William Hershberger⁶, 4569, Charm, Ohio, at death, was b. Feb. 9, 1828, near Walnutcreek, Ohio, d. Jan. 19, 1894, and m. Elizabeth Miller, b. Sept. 9, 1831, in Somerset Co., Pa., d. Jan. 20, 1896, the dau. of Joseph Miller, the son of Tobias Miller, of fam. 1569. John W., 4592; Noah W., 4593; Sarah, 2349; Lydia, 5324; Eli W., 4595; Catherine, 4596; Anna, 4597; Elizabeth, 4598; Martha, 2853; William Henry, 4599.

John, William, Elizabeth, Joseph, John, Jacob.

Catherine, Catherine, Barbara, Henry, John, Jacob.

4592, John W. Hershberger⁶, 4591, Charm, Ohio, and Catherine Schmucker⁶, 5284, were m. Apr. 10, 1884. He was b. July 11, 1851, near Charm, Ohio, and she Nov. 26, 1852.

4593, Noah W. Hershberger⁶, 4591, Charm, Ohio, was b. Mar. 1, 1854, near Shanesville, Ohio, and m. (1) Oct. 10, 1880, near New Bedford, Ohio, Mary Custer, b. at Scalp Level, Pa., Feb. 19, 1857, d. Mar. 24, 1894, the dau. of Samuel Custer, Scalp Level, Pa. Amish church. Cevilla, 4364; Josiah, Apr. 4, 1883—; William Edward, 4594; Annie, Nov. 5, 1886—Aug. 27, 1888; John, Jan. 13, 1889—; Ida Ellen, Sept. 14, 1891—. M. (2) June 30, 1899, Lizzie Custer, b. Oct. 20, 1858, d. Nov. 2, 1907, the dau. of William Custer, Logan, Mich. M. (3) Oct. 25, 1908, Sophia Emmard, widow of Ephraim Swartzentruber, of fam. 7072.

4594, Edward Hershberger⁷, 4593, Wooster, Ohio, was b. Oct. 5, 1884, at Charm, Ohio, and m. Oct. 21, 1906, near Smithville, Ohio, by Bishop Benjamin Gerig, Rilla Dashem, dau. of William and Emma (Fasick) Dashem, West Salem, Ohio. Amish church.

Eli, William, Elizabeth, Joseph, John, Jacob.

Catherine, Catherine, Catherine, Henry, John, Jacob.

4595, Eli W. Hershberger⁶, 4591, Shanesville, Ohio, and Catherine Troyer⁶, 4894, were m. Mar. 14, 1886, by Bishop David A. Troyer. He was b. Mar. 21, 1861, in Holmes Co., Ohio. She was b. Feb. 2, 1865, and d. June 11, 1905.

Amish church. Joseph, July 31, 1887—; Samuel, Jan. 6, 1889—; Sarah, Aug. 20, 1891—; Lydia, Dec. 24, 1893—; Menno, Sept. 13, 1896—; Abraham, Oct. 28, 1898—Oct. 23, 1900; Catherine, Feb. 6, 1901—; John, Apr. 23, 1905—.

4596, Catherine Hershberger⁶, 4591, Charm, Ohio, at death, was b. Oct. 18, 1863, d. July 8, 1904, and m. Daniel G. Hershberger, now of White Cloud, Mich., son of Gabriel Hershberger. See Daniel's second marriage in fam. 1479. William H., Nov. 7, 1882—; Elizabeth H., Mar. 19, 1884—June 13, 1886; Samuel H., Sept. 2, 1886—Dec. 19, 1891; Eli, Mar. 18, 1888—; Sarah, Jan. 19, 1890—; Mattie, June 3, 1891—; Lydia, May 3, 1893—; Harry, Feb. 3, 1896—May 25, 1900; Daniel, Nov. 19, 1897—; Barbara, Sept. 13, 1899—; Anna, Jan. 2, 1901—.

4597, Anna Hershberger⁶, 4591, Topeka, Ind., was b. May 30, 1866, near Trail, Ohio, and m. Feb. 21, 1888, near Becks Mills, Ohio, by Rev. Frederick Mast, Joseph A. Yoder, the son of Andrew Yoder who d. June 16, 1871, in Stark Co., Ind., and Sarah Hershberger. Amish church, in which her husband is a minister. Daniel, Nov. 14, 1889—; William Henry, Nov. 5, 1890—; Andrew, Aug. 28, 1892—; Monroe, Jan. 13, 1894—; Noah, Mar. 31, 1896—; Katie Anna, Jan. 7, 1902—.

4598, Elizabeth Hershberger⁶, 4591, Plain City, Ohio, was b. Feb. 8, 1869, two miles west of Becks Mills, Ohio, and m. Jan. 9, 1890, near Charm, Ohio, by David Troyer, Noah A. Kauffman, son of Abraham A. and Mary Ann (Schrock) Kauffman, Walnutcreek, Ohio. Amish church. Henry, Oct. 9, 1890—; Mary Ann, June 28, 1892—; Elmer, Dec. 9, 1894—; Abraham, Sept. 18, 1897—; Ida, Aug. 3, 1900—; Ervin, June 26, 1902—.

4599, William Henry Hershberger⁶, 4591, Goshen, Ind., was b. Mar. 27, 1877, and m. Jan. 20, 1906, Martha E. Hershberger, dau. of Elias G. Hershberger, Goshen, Ind., and Lizzie Chupp. Eli, Jan. 1, 1907—; Dau., Apr. 8, 1909—.

4600, Jacob A. Hershberger⁶, 4569, Baltic, Ohio, was b. Mar. 1, 1838, near Walnutcreek, Ohio, and m. Susanna Troyer, dau. of John Troyer, who was killed by a falling tree, and his wife Catherine.

4601, Barbara Hershberger⁶, 4569, London, Ohio, was b. near Walnutcreek, Ohio, in 1841. Amish church. Albert Speeringer, 4602. She m. Michael Lillich and has been nearly blind for many years.

4602, Albert Speeringer⁶, 4601, London, Ohio, m. Mary Hershberger.

Emanuel, Joseph, John, Jacob.

4603, Emanuel Hostetler⁴, 4451, Creston, Ohio, at death, was b. Mar. 18, 1799, d. Dec. 22, 1886, and m. Catherine Fordemwalt who was b. Jan. 8, 1809, and d. Mar. 26, 1882. He was a Bishop in the Amish church. Anna, 4604; John, 4605; Susan, 4616; Emanuel F., 4623; Catherine, 1850—1881.

4604, Anna Hostetler⁵, 4603, Sterling, Ohio, at death, was b. July 5, 1831, at Canaan, Ohio, d. Jan. 30, 1909, and m. May 19, 1853, at Canaan, Ohio, by Bishop John H. Yoder, Joseph Blough.

4605, John Hostetler⁵, 4603, Sterling, Ohio, was b. Aug. 14, 1834, three and a half miles south of Creston, Ohio, and m. Dec. 25, 1857, near Smithville, Ohio, by Jacob Yoder, Sarah Stutzman, son of John and Sarah (Blough) Stutzman. Smithville, Ohio. Amish church. Mary Etta, 4606; Lydia Ellen, 4608; Catherine Emma, 4609; Elizabeth Ann, 4610; Sarah, 4611; Amanda, 4612; John, 4613; Susan, 4614; David, July 8, 1876—; Andrew Elmer, 4615.

4606, Mary Etta Hostetler⁶, 4605, Creston, Ohio, was b. Jan. 22, 1859, and m. Dec. 25, William Blough, son of Jacob Blough who d. June, 1907, and Anna

Troyer. Dunkard church. Harvey F., 4607; Vesta E., June 27, 1889—July 19, 1904—.

4607, Harvey F. Blough⁷, 4606, Creston, Ohio, was b. Mar. 31, 1886, and m. June 12, 1907, by Rev. Thomas Grose, at Wellington, Ohio, Irene Jackson, dau. of Milo and Ada (Huffsteter) Jackson, Wellington, Ohio. Maxine Marie, Nov. 28, 1908—.

4608, Lydia Ellen Hostetler⁶, 4605, Wadsworth, Ohio, was b. Feb. 2, 1861, and m. Mar. 25, 1890, Charles Francis Pinkley, son of William Pinkley and Barbara Hawk. Methodist church. Infant, Feb. 20, 1891; Esther Sarah, Sept. 18, 1893—; Clarence Adron, June 24, 1895—.

4609, Catherine Emma Hostetler⁶, 4605, Seville, Ohio, was b. May 16, 1863, in Canaan Tp., Wayne Co., Ohio, and m. Sept. 29, 1886, at Madisonburg, Ohio, by Rev. R. A. Bonewell, Joseph Henry Goodyear, son of Daniel Goodyear who was b. May 29, 1815, in Cumberland Co., Pa., and d. Feb. 7, 1896, at Sterling, Ohio, and Rachel Ihrig who was b. Feb. 10, 1823, and d. Jan. 27, 1887. Daniel Goodyear was the son of Jacob Goodyear and Elizabeth Baker. Rachel Ihrig, the dau. of Jacob Ihrig and Elizabeth Everly.

4610, Elizabeth Ann Hostetler⁶, 4605, Barberton, Ohio, at death, was b. Feb. 8, 1865, d. Aug. 8, 1905, of consumption, and m. Jan. 1, 1889, Elvin E. Gingery. Laura Mazie, Feb. 15, 1890—; Hazel Verne, Mar. 15, 1893—; Floyd, Feb. 14, 1895—; Infant dau., d. in infancy.

4611, Sarah Hostetler⁶, 4605, Wadsworth, Ohio, was b. Oct. 3, 1867, in Wayne Co., Ohio, and m. July 3, 1900, at Wooster, Ohio, by Rev. Henry D. Stauffer, Charles Latsch, son of Gabriel and Elizabeth (Bradal) Latsch, Wadsworth, Ohio. Lutheran church.

4612, Amanda Hostetler⁶, 4605, Creston, Ohio, was b. July 25, 1869, three miles south of Creston, Ohio, and m. Dec. 17, 1883, at Seville, Ohio, John E. Hall, son of Samuel and Louisa (Fluent) Hall. Ethel Leota, May 15, 1897—; Arthur John, Feb. 29, 1904—.

4613, John H. Hostetler⁶, 4605, Creston, Ohio, was b. Aug. 24, 1871, near Creston, Ohio, and m. July 14, 1898, at Wooster, Ohio, Katie E. Christman, dau. of Aden and Sarah Christman, Macungie, Pa. Burthia May, Dec. 16, 1899—; Mabel Hacle, June 1, 1902—; Wilard Frankton, Aug. 25, 1907—.

4614, Susan Hostetler⁶, 4605, Creston, Ohio, was b. Sept. 10, 1873, in Wayne Co., Ohio, and m. July 10, 1900, at Wooster, Ohio, by Rev. S. E. Neikirk, Dick Hewitt, son of David Hewitt who d. Feb. 12, 1907, at Seville, Ohio, and Rebecca Kinsinger.

4615, Andrew Elmer Hostetler⁶, 4605, Sterling, Ohio, was b. Dec. 1, 1879, near Creston, Ohio, and m. Dec. 1, 1901, at Smithville, Ohio, by Rev. James Murray, Clara Dell Schindler, dau. of Jacob and Mary (Fox) Schindler, Wooster, Ohio. Butchering. Mary La Vonne, Apr. 9, 1904—; Arline, Dec. 30, 1906; Carl, June 14, 1908.

4616, Susan Hostetler⁵, 4603, Burbank, Ohio, at death, was b. June 3, 1838, d. Mar. 1, 1909, and m. Feb. 13, 1862, Joseph Stutzman. John H., 4617; Catherine, 4618; Joseph S., Nov. 30, 1867—Jan. 14, 1890; Leo, 4620; David F., 4621; Mary Ann, Aug. 16, 1873—Oct., 1874; Elmer P., 4622.

4617, John H. Stutzman⁶, 4616, Akron, Ohio, at death, was b. Nov. 3, 1863, d. Jan. 24, 1906, and m. Oct., 1905, Catherine Jones.

4618, Catherine Stutzman⁶, 4616, Burbank, Ohio, was b. Aug. 4, 1865, and m. Dec. 1, 1886, Charles E. Yergin who was b. Feb. 6, 1866, the son of Joseph

Yergin, West Salem, Ohio. Harry Montoe, 4619; William Henry, Apr. 18, 1891—Nov. 3, 1894; Albert Freeman, Nov. 18, 1893—; Ida May, Mar. 5, 1896—; Joseph Elmer, Oct. 28, 1898—; Susan Dorothy, Jan. 12, 1901—; Jennie Irene, July 12, 1904—.

4619, Harry Monroe Yergin⁷, 4618, Burbank, Ohio, was b. Nov. 4, 1888, and m. Feb. 13, 1909, Mittie Markley.

4620, Leo Stutzman⁶, 4616, Pittsburg, Pa., was b. July 2, 1870, and m. Dec. 2, 1896, Clanendia Purdy. Ethel, Sept. 17, 1897—Sept. 19, 1897; Ruth Purdy, June 3, 1906—.

4621, David F. Stutzman⁶, 4616, Creston, Ohio, was b. Dec. 14, 1875, and m. Jan., 1897, Anna Nolan. Claire; Ida; Marjorie.

4622, Elmer P. Stutzman⁶, 4616, Akron, Ohio, was b. Oct. 5, 1880, and m. Dec. 7, 1907, Catherine Jones, dau. of John R. and Catherine (Harris) Jones, Akron, Ohio. Methodist church.

4623, Emanuel F. Hostetler⁵, 4603, Somerdale, Ohio, was b. Wednesday, June 29, 1847, at Creston, Ohio, and m. (1) Mar. 2, 1873, Martha Grant, dau. of George Grant. Wilbert, 4624; Melvin, 4625. M. (2) in 1905, Mary Castle Rieley who d. in 1906. M. (3) in 1907, Rose Fecher McNemy.

4624, Wilbert Hostetler⁶, 4623, Cambridge, Ohio, at death, was b. Jan. 22, 1874, d. Aug. 11, 1908, instantly killed by the cars, and m. Emma Yoeho. Railroad work. Eva, Nov. 11, 1896—; Wilma, June 7, 1901—; Lial, June 11, 1904—; Avberta, Jan. 15, 1906—.

4625, Melvin Hostetler⁶, 4623, Mineral City, Ohio, was b. Apr. 10, 1876, and m. Eva McKinney. Margaret, Feb. 6, 1906—.

Susannah, Joseph, John, Jacob.

4626, Susannah Hochstetler⁴, 4451, Washington, Iowa, at death, was b. Mar. 13, 1802, d. about 1865, and m. Abraham Schrock. Amish church. Israel, d. at 22; Rebecca, 4627; Nancy, 4628; Jefferson, d. single; Jonathan, 4651.

4627, Rebecca Schrock⁵, 4626, Wayland, Iowa, at death, was b. in 1819, d. Dec., 1882-3, and m. Levi J. Miller who was b. Apr. 4, 1817, and d. Mar. 4, 1885, the son of John Miller and Anna Gnegi. Gnagey Gen. Fam. 37 and 3. See fam. 9154. Amish church.

4628, Nancy Schrock⁵, 4626, Wayland, Iowa, at death, was b. in 1821, in Wayne Co., Ohio, d. in 1890, and m. Isaiah Vansant. Elizabeth, 4629; John, 4636; Margaret, Sept. 17, 1847—d. young; Isaiah, 4641; James, July 26, 1851—d. young; Cyrus, Mar. 4, 1853—d. single; Amos, 4644; Nathan, June 1, 1856—d. young; Susannah, 4645; Cassie, 4649; William, 4650.

4629, Elizabeth Vansant⁶, 4628, Fairfield, Iowa, at death, was b. May 17, 1844, d. May 1, 1909, and m. Feb. 18, 1864, at Washington, Iowa, Peter J. Haiston who d. July 7, 1909. Infant, d. in infancy; Ella, 4630; Laura, 4632; John E., Mar. 8, 1872—July 6, 1904; Charles, 4634; Annie D., 4634.1; Frederick W., 4635; Blanche E., 4635.1.

4630, Ella Haiston⁷, 4629, Fairfield, Iowa, was b. Feb. 16, 1868, at Wayland, Iowa, and m. (1) Carroll Deeds. Eva, 4631. M. (2) James Edward McDaniel, son of W. B. and Harriet (Bradford) McDaniel, Vanceburg, Ky., at death. Methodist church.

4631, Eva Deeds⁸, 4630, Fairfield, Iowa, at death, was b. Sept. 17, 1886, at Brighton, Iowa, d. Mar. 26, 1910, and m. Jan. 12, 1910, at Chicago, Ill., Harry Douglas MacDonald who was b. Jan. 12, 1882, in Scotland, the son of Rev. Donald MacDonald, a Presbyterian minister, who was b. Dec. 1, 1855, and d. July 1, 1904, and his wife Florence MacDonald who was b. Jan. 1, 1865, in

Scotland, and d. Sept. 4, 1904. Harry Douglas MacDonald is an attorney, and served as captain in the United States army during the Philippine insurrection.

4632, Laura M. Haiston⁷, 4629, Fairfield, Iowa, was b. Feb. 2, 1870, at Wayland, Iowa, and m. in 1888, Charles N. Walker. Lutheran church. Harry A., 4632.1; Wilma, 4633.

4632.1, Harry A. Walker⁸, 4632, Fairfield, Iowa, was b. July 5, 1889, and m. Nov., 1910, Ethel Freshwater. Fred Alton, Oct. 4, 1911—.

4633, Wilma Walker⁸, 4632, Rock Island, Ill., was b. May 28, 1891, and m. July 18, 1907, Earl Henry. Carmen Laurel, Apr. 11, 1909—; George B., Sept. 27, 1911—.

4634, Charles Sumner Haiston⁷, 4629, Fairfield, Iowa, was b. Oct. 4, 1874, at Wayland, Iowa, and m. June 2, 1900, Ellen Carlane who was b. Aug. 22, 1881. Helen Marie, Sept. 11, 1902—; Clara Elizabeth, Jan. 31, 1907—.

4634.1, Anna D. Haiston⁷, 4629, Fairfield, Iowa, was b. Feb. 4, 1878, and m. Jan. 28, 1910, Frederick Breen. Baptist church.

4635, Frederick Haiston⁷, 4629, Davenport, Iowa, was b. Mar. 1, 1880, at Brighton, Iowa, and m. Nov. 28, 1906, Rose Ferran, dau. of John and Bridget (Toner) Ferran. Davenport, Iowa. Baptist church. Harry, Dec. 19, 1907—; George, Nov. 22, 1909—.

4635.1, Blanche E. Haiston⁷, 4629, Rock Island, Ill., was b. July 16, 1884, and m. Clyde Kesler.

4636, John Vansant⁶, 4628, Wayland, Iowa, at death, was b. Oct. 27, 1845, d. Oct. 22, 1901, and m. Jane Pangburn. William, 4637; Etta, 4638; Martha, 4639; Mary, 4640; John; Son, d. in 1903; Two d. in infancy.

4637, William Vansant⁷, 4636, Crawfordsville, Iowa, was b. Apr. 11, 1867, and m. Aug. 18, 1889, Dora Noel. Methodist church. Oscar, Nov. 27, 1891—.

4638, Etta Vansant⁷, 4636, Fairfield, Iowa, m. Harvey McNeese.

4639, Martha Vansant⁷, 4636, Leon, Iowa, m. William Umphress.

4640, Mary Elizabeth Vansant⁷, 4636, Wayland, Iowa, was b. Nov. 22, 1878, and m. in 1895, Albert James Manning, who was b. July 8, 1868, the son of James and Mary Ellen (Smith) Manning, Rome, Iowa. Roy R., Feb. 12, 1896—; Exie A., Jan. 31, 1900—; Glen J., Jan. 5, 1902—May 22, 1902; Eva I., Jan. 15, 1904—; Ruth M., Jan. 10, 1906—.

4641, Isaiah Vansant⁶, 4628, Wayland, Iowa, was b. Sept. 14, 1849, and m. Oct. 3, 1875, Anna Livingstone, dau. of William and Elizabeth (Young) Livingstone. Methodist church. Bertha L., Dec. 17, 1876—; Minnie, 4642; Effie I., 4643.

4642, Minnie M. Vansant⁷, 4641, Leadville, Colo., was b. Sept. 9, 1881, and m. William Hahn.

4643, Effie I. Vansant⁷, 4641, Leadville, Colo., was b. Jan. 3, 1886, and m. Edward J. Rogers.

4644, Amos Vansant⁶, 4628, Columbus Junction, Iowa, was b. July 4, 1854, and m. Ella Hamilton who was b. June 25, 1865. Homer, July 9, 1888—; Floyd, Oct. 8, 1890—; Glen, Apr. 8, 1892—; Willmer, Oct. 17, 1895—; George, Mar. 23, 1898—.

4645, Susannah Vansant⁶, 4628, Wayland, Iowa, was b. Mar. 5, 1858, and m. June 17, 1875, David Miller Livingstone, son of William and Elizabeth (Young) Livingstone. Edna Earl, 4646; Clyde Dell, 4647; Harry Clifford, 4648.

4646, Edna Earl Livingstone⁷, 4645, Wayland, Iowa, was b. Nov. 6, 1877, and m. Jan. 1, 1896, Orville Howe Keith, son of John Wesley and Susan E. (Campbell) Keith, Wayland, Iowa. Methodist church. Helen Florence, May 26, 1897—; Lloyd Wesley, Mar. 23, 1900—; Max Livingston, Feb. 12, 1904—.

4647, Clyde Dell Livingstone⁷, 4645, Lagrange, Wyoming, was b. June 30, 1879, and m. Jan. 4, 1905, Florence Henrietta Ludolf, dau. of Edward and Josie Catherine (Edge) Ludolf, both deceased. Her children by a former marriage are Effie, Frances and Frederick.

4648, Harry Clifford Livingstone⁷, 4645, Monmouth, Ill., was b. Nov. 27, 1886, and m. Aug. 22, 1908, Viola Belva Creighton, who d. Jan. 18, 1910, dau. of J. H. and Sarah (Stage) Creighton, Oakville, Iowa. Methodist church.

4649, Cassie Vansant⁶, 4628, Wayland, Iowa, was b. Sept. 30, 1861, near Washington, Iowa, and m. in 1895, William C. Livingstone who d. in 1896, the son of William and Elizabeth (Young) Livingstone. Methodist church.

4650, William H. Vansant⁶, 4628, Wayland, Iowa, was b. Nov. 22, 1863, and m. Nov. 1, 1894, Nellie McClintock. Methodist church. Earl Howe, Aug. 13, 1895—; Arthur D., July 12, 1896—; Ward Clifford, May 6, 1898—; Ruth Winifred, Feb. 21, 1907—.

4651, Jonathan Schrock⁵, 4626, Washington, Iowa, at death, m. Jane Stephenson. Orrville, Davenport, Iowa; Florence, 4652.

4652, Florence Schrock⁶, 4651, Washington, Iowa, at death, was b. about a year after she m. James Stevens.

Frany, Joseph, John, Jacob.

4653, Frany Hochstetler⁴, 4451, Wooster, Ohio, at death, was b. May 10, 1804, and m. Jacob Schrock. Elizabeth, d. single; Lydia, 4654; Susannah, d. single; Benjamin; Abraham; Rebecca; Lizzie, 4670; Fanny.

4654, Lydia Schrock⁵, 4653, Wooster, Ohio, at death, was b. Sept. 18, 1822, d. Sept. 22, 1849, and m. Isaac Plank, who later m. Elizabeth Nafziger and d. in 1904, at 82 yrs. Levi, 4655; Jacob, 4664; Elizabeth, 4665.

4655, Levi Plank⁶, 4654, Lyons, Kansas, was b. Jan. 20, 1844, and m. Nov. 25, 1866, in Lagrange Co., Ind., Emma Lehman who was b. Jan. 19, 1848. Ira Willis, 4656; Salome, 4657; Adeline, 4659; Robert, 4660; Nora, 4661; Charles, 4662; Pearl, 4663.

4656, Ira Willis Plank⁷, 4665, Kansas City, Mo., was b. Oct. 3, 1867, and m. Apr. 26, 1892, Cora Eva Nye, who was b. Aug. 23, 1871. Jeweler. Opal Marie, Apr. 1, 1896—.

4657, Salome Plank⁷, 4655, Lyons, Kansas, was b. Apr. 12, 1869, and m. Dec. 21, 1888, Elmer C. Cassingham who d. Jan. 4, 1898, the son of William R. and Abigale (Comstock) Cassingham, La Harpe, Ill. Methodist church. Nellie, 4658; Son, June 3, 1891—Mar. 19, 1892; Dola, Dec. 15, 1893—; Freddie L., Feb. 10, 1895—Mar. 8, 1897; Gracie D., Mar. 1, 1897—June 28, 1898.

4658, Nellie Cassingham⁸, 4657, Coldwater, Kansas, was b. Oct. 4, 1889, and m. Nov. 4, 1908, Ira A. Smith, son of R. D. Smith, Phillippi, West Va., whose wife was a Switzer.

4659, Adeline Plank⁷, 4655, Sterling, Kansas, was b. Oct. 26, 1870, and m. Feb. 7, 1894, Burt W. Forney, son of J. L. Forney, deceased, and Mary Zimmerman. Methodist church. Neva, Dec. 3, 1894—; Burt Clifford, July 10, 1904—.

4660, Robert Plank⁷, 4655, Shields, Kansas, was b. July 13, 1873, and m. Jan. 16, 1899, Fannie R. Hartzler, dau. of John C. and Emma B. (King)

Hartzler, Hubbard, Oregon. Hertzler Gen. Fam. 81. Methodist church. Gladys E., Jan. 31, 1900—; Minta A., Apr. 20, 1902—; Marvin David, Nov. 15, 1907—; Lila M., Dec. 12, 1908—.

4661, Nora Plank⁷, 4655, Lyons, Kansas, was b. July 26, 1874, and m. (1) Jan. 9, 1894, John Debacher, now deceased. Christian church. Vera Pearl, July, 1895—. M. (2) Mar. 16, 1899, John L. Blessing, son of Rudolph and Sophia (DeBacher) Blessing, Galesburg, Ill. Levi Rudolph, Mar. 23, 1900—.

4662, Charles Plank⁷, 4655, Lyons, Kansas, was b. June 2, 1877, and m. Aug. 22, 1900, Hettie May Shumway, dau. of R. B. and Barbara (Shuster) Shumway, Lyons, Kansas. Methodist church. Isa Ruth, June 29, 1901—.

4663, Pearl May Plank⁷, 4655, Lyons, Kansas, was b. May 23, 1887, and m. May 23, 1905, Arthur Leopard Burfield who was b. Feb. 22, 1885, the son of John J. and Margaret (Shea) Burfield, Lyons, Kansas. Methodist church. Virgil Arthur, Sept. 20, 1910—.

4664, Jacob Planck⁶, 4654, North Yamhill, Oregon, was b. May 11, 1845, and m. Dec. 5, 1873, Susan Rebecca Planck, dau. of Christian Planck, Newberg, Mo., at death, and Anna Marie Reish. Christian church. Lillie Isabel, 4664.1; Maude Amelia, 4664.2; Cora Elizabeth, 4664.3; Rolland Albert, 4664.4; Madge Anna, Oct. 16, 1887—.

4664.1, Lillie Isabel Planck⁷, 4664, McMinnville, Oregon, was b. Aug. 12, 1875, and m. Dec. 24, 1895, Fred H. Griffith. Maude J., Feb. 24, 1897—; Ella Geneva, June 14, 1898—; Basil Arthur, Mar. 13, 1900—; Jacob William, Mar. 14, 1903—; Esther Rebecca, May 20, 1905—.

4664.2, Maude Amelia Planck⁷, 4664, Lyons, Kansas, was b. Mar. 14, 1877, and m. Dec. 11, 1904, Frank E. Hoyt.

4664.3, Cora Elizabeth Planck⁷, 4664, McMinnville, Oregon, was b. Nov. 9, 1881, and m. July 2, 1908, Chester Franklin Stullenberger. Lurloe Francis, Apr. 16, 1909—; Charlotte Irene, Apr. 21, 1911—.

4664.4, Rolland Albert Planck⁷, 4664, Yamhill, Oregon, was b. June 4, 1883, and m. Varena K. Hagmann.

4665, Elizabeth Plank⁶, 4654, Middlebury, Ind., was b. Nov. 13, 1847, and m. Jan. 6, 1868, John J. Troyer who was b. Nov. 30, 1841, the son of John and Eliza (Yoder) Troyer. Church of the Brethren. William, May 23, 1870—Dec. 2, 1877; Isaac J., 4666; Harvey C., 4667; Nora, 4668; Mary B., Dec. 26, 1884—Oct. 2, 1892; Clarence F., 4669.

4666, Isaac J. Troyer⁷, 4665, Middlebury, Ind., was b. Dec. 17, 1871, and m. Jennie M. Deal, who was b. Jan. 13, 1874. Methodist church. Bessie Ruth, Mar. 29, 1895—; Marie Ellen, May 8, 1896—; Mildred, Mar. 31, 1900—; Charles, Mar. 22, 1906—.

4667, Harvey C. Troyer⁷, 4665, Polk, Neb., was b. May 31, 1874, and m. Feb. 3, 1897, Mattie Sanderson, dau. of John and Adelia (Tinklepaugh) Sanderson, Stroh, Ind. Methodist church. Chester John, July 18, 1902—; Berneice Adelia, Nov. 20, 1905—Aug. 16, 1907; Irene Gredola, Aug. 17, 1908—.

4668, Nora Troyer⁷, 4665, Middlebury, Ind., was b. July 6, 1876, and m. Aug. 12, 1897, Chancey S. Berkey, son of Eli and Lydia (Schrock) Berkey, Middlebury, Ind. German Baptist church. Lester A., Apr. 10, 1899—; Alma S., Feb. 16, 1901—Mar. 2, 1901; Infant son, Jan. 12, 1904—Jan. 12, 1904.

4669, Clarence F. Troyer⁷, 4665, Middlebury, Ind., was b. Dec. 16, 1886, and m. Dec. 23, 1906, Dessie Kime, dau. of Amsy and Mary P. (Schrock) Kime. Middlebury, Ind. Church of the Brethren. Delta B., May 10, 1910—.

4670, Lizzie Schrock⁵, 4653, Wooster, Ohio, when last known. She m. Mr. Snyder, who was a hardware clerk or dealer, and they are reported to have moved farther west.

Gertrude, Joseph, John, Jacob.

4671, Gertrude Hochstetler⁴, 4451, Shanesville, Ohio, at death, was b. Mar. 15, 1809, d. in 1864, and m. Oct. 27, 1829, Zacharias Miller, who was b. Jan. 1, 1807, and d. in 1879, the son of Henry Miller, of fam. 9152. United Brethren church. Lydia, 4672; Susannah, 4679; Barbara Ann, 4687; William, 4692; Henry, 4696; Elizabeth, 4697.

4672, Lydia Miller⁵, 4671, Beach City, Ohio, at death, was b. Nov. 28, 1830, d. Feb., 1903, and m. Nov. 26, 1846, John Baltzley, Jr., who d. June 2, 1889, the son of John and Elizabeth (Baker) Baltzley, Shanesville, Ohio. United Brethren church. Zachariah T., 4673; Alpheus, 4676; Elmina, Mary, Sarah, Laura, Cora, Lydia, all d. in youth; Viola, 4678.

4673, Zachariah T. Baltzley⁶, 4672, Massillon, Ohio, was b. Sept. 9, 1849, and m. Oct., 1872, at Massillon, Ohio, Mary Morgenthaler, dau. of Henry Morgenthaler, Massillon, Ohio. Druggist. Presbyterian church. He has the clock of his grandfather, Zachariah Miller, the case of which was made by Henry Miller, father of Zachariah. Henry and his brother Jacob Miller settled near Shanesville, Ohio, about 1807. A fam. reunion is held annually. Edward Bertram, 4674; Stanley M., 4675; Mary E., Dec. 25, 1881—.

4674, Edward Bertram Baltzley⁷, 4673, Syracuse, N. Y., was b. June 19, 1874, and m. Sept. 1, 1903, Anna Karr, dau. of John Karr, Hackettstown, N. J. Chemist.

4675, Stanley M. Baltzley⁷, 4673, Massillon, Ohio, was b. Dec. 8, 1879, and m. Nov. 19, 1907, Edna Ayers, dau. of A. Ayers, Massillon, Ohio. Pharmacist.

4676, Alpheus Baltzley⁶, 4672, Beach City, Ohio, was b. Aug. 24, 1854, at Barrs Mills, Ohio, and m. (1) Dec. 31, 1872, Annie Casebeer, who d. July, 1879, the dau. of James and Elizabeth (Lower) Casebeer, Hicksville, Ohio. Trustee and treasurer in United Brethren church. Florence, 4677; Annie, June 12, 1879—Aug., 1879. M. (2) Nov. 25, 1880, Maggie Suter, dau. of William and Catherine (Stoner) Suter, Ruffsdale, Pa. Harry C., Sept. 27, 1882—; John E., Nov. 26, 1886—; Walter W., Feb. 16, 1889—; Milton F., Mar. 16, 1892—; Helen S., Nov. 16, 1893—; Frances M., Apr. 14, 1899—.

4677, Florence Baltzley⁷, 4676, Beach City, Ohio, was b. Nov. 25, 1873, and m. May 24, 1897, Charles C. Howenstine. James Alfred, Feb. 18, 1898—; Esther Margarette, July 5, 1901—.

4678, Viola Baltzley⁶, 4672, Strasburg, Ohio, was b. in 1868, at Beach City, Ohio, and m. in 1890, at Beach City, Ohio, G. A. Garver, son of Philip and Frances (Kepitsky) Garver, Strasburg, Ohio. United Brethren church. Mary, Jan. 29, 1891—; Philip, Mar. 17, 1892—; Lydia, Oct., 1893—; John, Nov. 28, 1895—; Paul, 1903—; Herbert, 1905—.

4679, Susan Miller⁵, 4671, Hicksville, Ohio, at death, was b. Oct. 3, 1832, at Shanesville, Ohio, d. July 10, 1902, and m. Apr. 4, 1850, at Shanesville, Ohio, by Rev. Stewart, Jacob Lower who d. Apr. 13, 1889. She united with the United Brethren church in 1851. Lydia Ann, Nov. 15, 1851—Aug. 9, 1853; Ida Wilmina, 4680; Henry Jacob, 4683; Eva May, 4685; Della Gertrude, June 12, 1864—Apr. 19, 1865; Hattie Bell, Mar. 17, 1866—Mar. 15, 1888.

4680, Ida W. Lower⁶, 4679, Hicksville, Ohio, was b. July 4, 1854, near Shanesville, Ohio, and m. Dec. 9, 1875, at Hicksville, Ohio, by Rev. R. Wallace, William E. Babbage, son of William Babbage who was b. Mar. 4, 1811, at

Winglegh, Devonshire, England, and d. Aug. 17, 1898, at Hicksville, Ohio, and Tryphena Johnson who was b. Apr. 11, 1820, at Potsdam, N. Y., and d. Feb. 20, 1904. United Brethren church. Mabel Iona, 4681; Florence Leona, 4682.

4681, Mabel Iona Babbage⁷, 4680, Hicksville, Ohio, was b. Dec. 29, 1876, and m. Aug. 23, 1897, William Kleckner. Drexel Babbage, Mar. 11, 1901—July 11, 1903; William Richard, Apr. 23, 1906—.

4682, Florence Leona Babbage⁷, 4680, Hicksville, Ohio, was b. May 30, 1888, and m. Nov. 4, 1908, Jay P. Rowan.

4683, Henry Jacob Lower⁶, 4679, Hicksville, Ohio, was b. July 27, 1856, at Shanesville, Ohio, and m. Sept. 27, 1885, at Hicksville, Ohio, by Rev. J. W. Lily, Addie T. Babbage, dau. of William and Tryphena (Johnson) Babbage. Agent B. & O. R. R. Trustee in United Brethren church. Blanche, 4684; Ruth B., Nov. 5, 1889—.

4684, Blanche E. Lower⁷, 4683, Hicksville, Ohio, was b. Aug. 17, 1884, at Republic, Ohio, and m. May 3, 1906, at Jackson, Mich., by Rev. F. H. Clapp. Merle G. Wort, son of Eugene and Dacia (Lounsberry) Wort, Hicksville, Ohio.

4685, Eva May Lower⁶, 4679, Hicksville, Ohio, was b. Aug. 25, 1861, and m. Feb. 27, 1881, Francis Lambert Brandon, son of William Disen and Sophia (Laven) Brandon. United Brethren church. Harry Elsworth, Nov. 21, 1881—; Carl Edward, June 6, 1883—; Grace Lucelia, 4686; LeRoy, Jan. 21, 1887—; Eva Valeria, Apr. 4, 1890—; Fred Aldean, Dec. 6, 1896—.

4686, Grace Lucelia Brandon⁷, 4685, Chicago, Ill., was b. Apr. 5, 1887, at Hicksville, Ohio, and m. Nov. 28, 1905, at Chicago, Ill., Ray Selwyn Thompson, son of Francis and Mercy B. (Crary) Thompson, Chicago, Ill. Methodist church.

4687, Barbara Miller⁵, 4671, Sugarcreek, Ohio, at death, was b. July 25, 1834, d. Nov. 16, 1881, and m. May 24, 1857, Henry Baker, Jr. Ida J., 4688; Allen C., 4689; Homer H., 4690; Laura, 4691.

4688, Ida J. Baker⁶, 4687, Welshfield, Ohio, was b. June 27, 1858, near Sugarcreek, Ohio, and m. Jan. 5, 1879, at Winfield, Ohio, by Rev. John Miller, Isaiah J. Harris, son of Jacob and Sarah (Horner) Harris. Methodist church. Mila Maynard, Dec. 5, 1879—, Middlefield, Ohio; William H., Aug. 3, 1882—, Middlefield, Ohio; Jasper J., July 9, 1885—; Homer A., Oct. 1, 1887—; Charles M., June 27, 1889—; Edith L., Apr. 30, 1891—; Mary A., Apr. 18, 1896—.

4689, Allen C. Baker⁶, 4687, Bolivar, Ohio, was b. Sept. 16, 1861, and m. Aug. 23, 1887, Alice Richardson, dau. of Thomas Richardson and Malinda Winkelpleck, dau. of Jesse Winkelpleck.

4690, Homer H. Baker⁶, 4687, Sugarcreek, Ohio, was b. Oct. 14, 1865, near Sugarcreek, Ohio, and m. May 30, 1890, at Shanesville, Ohio, by Rev. L. Selzer, Laura J. Dietz, dau. of A. G. and Catherine (Levengood) Dietz, Sugarcreek, Ohio. Teacher, farmer, miller and warehouseman. Steward, class leader and S. S. Supt. in United Brethren church.

4691, Laura Baker⁶, 4687, Kent, Ohio, was b. Oct. 31, 1867, two miles east of Shanesville, Ohio, and m. Sept. 27, 1885, at Shanesville, Ohio, by Rev. O. P. Harshman, Frederick D. Sliffe, son of David and Susanna (Shutt) Sliffe. English Lutheran church. Verna May, 1886—; Iona Bell, 1887—; Clyde Albert, 1888—Nov. 9, 1891; Infant, 1892.

4692, William Miller⁵, 4671, Shanesville, Ohio, at death, was b. Nov. 7, 1836, at Shanesville, Ohio, d. Jan. 7, 1910, and m. (1) Feb. 28, 1858, Eliz-

abeth Strome, who. d. May 14, 1888, the dau. of Christian Strome of Shanesville, Ohio. In flour mill from 1853 to 1900. Lutheran church, of which he has been deacon and trustee. Leander, 4693; Franklin, 4694; Flora, 4695. M. (2) Mary Welty, dau. of Jacob and Barbara (Miller) Welty, Canal Dover, Ohio.

4693, Leander Miller⁶, 4692, Shanesville, Ohio, at death, d. June 12, 1891, and m. Emma Frœlich, who d. Mar., 1908. Edward.

4694, Franklin Zachery Miller⁶, 4692, New Philadelphia, Ohio, was b. in 1861, and m. in 1891, Emma Fisher, dau. of George and Sarah Fisher, Stonecreek, Ohio. London Webster, Aug. 10, 1893—; Russell Lowell, June 20, 1896—; Frankie Sarah Elizabeth, Feb. 24, 1901—.

4695, Flora Miller⁶, 4692, Canal Dover, Ohio, was b. in 1864, and m. July, 1885, William Rosenberry who was b. in 1860, the son of Nicholas Rosenberry who d. Mar. 10, 1894, and Nancy Gossage who d. Jan. 17, 1896. United Brethren church. Verda, July 4, 1888—; Clayton, Oct. 17, 1895—; Ilda, June 8, 1901—; Ross, Jan. 7, 1903—.

4696, Henry J. Miller⁵, 4671, Shanesville, Ohio, was b. July 22, 1839, at Shanesville, Ohio, and m. (1) Nov. 7, 1861, Lydia Hoopengartner, who d. 1889, the dau. of Daniel and Rachel (Miller) Hoopengartner. Lutheran church, of which he has been trustee and Sunday-school Superintendent. Cletus, Nov., 1862—d. at age of three yrs. Nora Alice, d. Oct. 20, 1876, aged 8 yrs. M. (2) Eliza J. Hipshur, dau. of Urias and Anna (Walter) Hipshur.

4697, Elizabeth Miller⁵, 4671, Shanesville, Ohio, was b. June 16, 1842, at Shanesville, Ohio, and m. Jan. 23, 1860, at her home, Allen Richardson, son of George and Barbara (Walter) Richardson, Shanesville, Ohio. Lutheran church. James M., 4698; Orlando G., 4700; Edward A., 4701; John H., 4702.

4698, James Monroe Richardson⁶, 4697, Shanesville, Ohio, was b. Mar. 10, 1861, and m. Feb. 19, 1880, Minnie Bash. Maud, 4699; Grace, 2526; John, 1888—; Clevia, 1890—; Beatrice, 1894—; Samuel, 1899—; Charles, deceased; Phyllis, deceased; Garring, deceased.

4699, Maud Richardson⁷, 4698, Shanesville, Ohio, m. W. Schaffer.

4700, Orlando Garring Richardson⁶, 4697, Shanesville, Ohio, was b. Oct. 6, 1862, and m. Nov. 25, 1885, Racy Walter of Bremen, Ind. Walter, 1887—deceased; Harland, Nov. 9, 1888—.

4701, Edward Allen Richardson⁶, 4697, Navarre, Ohio, was b. May 28, 1868, at Shanesville, Ohio, and m. Nov. 9, 1889, at Wooster, Ohio, Celia Merrilat, dau. of David Merrilat and Cecile Guerne. Teacher and Optician. Has been Mayor of Burbank, Ohio. S. S. Supt. in Evangelical church. Hazel Edna, Apr. 2, 1890—; Mabel, Oct. 4, 1891—Dec. 10, 1895; Florence, Mar. 6, 1893—; Allen, Sept. 27, 1894—; Edward, Sept. 6, 1896—; Gertrude, Sept. 24, 1900—; Frank, Nov. 9, 1903—.

4702, John H. Richardson⁶, 4697, Shanesville, Ohio, was b. Oct. 4, 1864, and m. Sept. 12, 1886, Caroline B. Walker who was b. June 9, 1869, the dau. of S. P. and Mary A. (Garver) Walker, Ragersville, Ohio. Lutheran church. Concordia W., 4703; Mary E., Mar. 12, 1894—; Ruth R., Sept. 26, 1908—.

4703, Concordia W. Richardson⁷, 4702, Shanesville, Ohio, was b. Mar. 7, 1890, and m. Jonas Heiden.

William, Joseph, John, Jacob.
Christina, Benjamin, John, John, Jacob.

4704, William Hochstetler⁴, 4451, Peru, Ind., at death, and Christina Hochstetler⁵, 1665, were m. Aug. 20, 1829. He was b. May 28, 1811, probably in

Somerset Co., Pa., and d. Oct. 12, 1890. She was b. June 20, 1812, in the same county, and d. Mar. 1, 1872, at Peru, Ind. Mennonite church. Catherine, 4705; Emanuel, 4723; Joseph, 4725; Jacob, 4727; Susan, 4723; Jonas, 4741; Benjamin, 4746; Amanda, 4749; William, Apr. 16, 1851—d. at about 12 yrs.; Pleasant, 4759.

4705, Catherine Hostetler⁵, 4704, Peru, Ind., at death, was b. June 24, 1830, near Shanesville, Ohio, d. May 8, 1901, of pneumonia. She was m. to Abraham Nell, who was killed by a railroad train Nov. 24, 1906. Lucinda, 4706; Anna, 4709; Christina, 4713; Benjamin, 4718; Mary Ann, 4720; Abraham William, 4721; Jacob Henry, 4722.

4706, Lucinda Nell⁶, 4705, Denver, Ind., was b. Mar. 21, 1850, at Peru, Ind., and m. Oct. 1, 1871, by Rev. George Brower, John A. Miller, son of Elisha and Sarah (Albaugh) Miller, Denver, Ind. German Baptist church, of which her husband is a minister. Sarah Catherine, Sept. 11, 1872—; Jesse Milo, 4707; Anna Ruth, 4708; Roscoe Franklin, Oct. 16, 1887—.

4707, Jesse Milo Miller⁷, 4706, Crawford, Neb., was b. Jan. 13, 1878, and m. Nov. 5, 1908, Anna Lux. Daughter, Aug. 5, 1910—.

4708, Anna Ruth Nell⁷, 4706, Cripple Creek, Colo., at death, was b. Mar. 9, 1881, at Denver, Ind., d. Jan. 7, 1905, of erysipelas, and is buried at Canon City, Colo. She m. at Cheyenne, Wyoming, William H. McClure. Jennie, Jan. 5, 1905—d. in infancy.

4709, Anna Nell⁸, 4705, Peru, Ind., was b. Aug. 26, 1852, and m. Jan. 9, 1876, Levi Miller who was b. July 8, 1852, the son of Elisha Miller and Sarah Albaugh. Elisha H., 4710; Orson O., 4711; Ethel, 4712.

4710, Elisha H. Miller⁷, 4709, Peru, Ind., was b. Mar. 22, 1877, and m. Ada Dock.

4711, Orson O. Miller⁷, 4709, De Kalb, Ill., was b. Aug. 9, 1880, and m. Aug. 31, 1902, Nellie Cosgrove, dau. of James and Mary (Horan) Cosgrove, Strath, Clare, Manitoba. Wilma V., May 28, 1903—; Edgar J. E., Nov. 26, 1907—.

4712, Ethel Millie Miller⁷, 4709, Rochester, Ind., was b. Feb. 12, 1885, and m. Mar. 24, 1906, Lloyd Miller. Annabelle, June 26, 1910—.

4713, Christina Nell⁸, 4705, Chili, Ind., was b. Nov. 23, 1853, near Peru, Ind., and m. Oct. 12, 1876, at Peru, Ind., by Rev. George E. Leonard, Charles Allman, son of Charles and Margaret (King) Allman, Peru, Ind. German Baptist church. Charles Martin, 1877—; Clarence Edward, 4714; Nellie Georgiana, 4715; Pearl May, 1883—; William Henry, 4716; Daisy Luella, 4717; Rose Victoria, 1889—; Cora Alice, 1891—; Glenn Gordon, 1894—; Artie Fern, 1895—June 10, 1905.

4714, Clarence Edward Allman⁷, 4713, Mexico, Ind., was b. Feb. 20, 1879, and m. Nov. 28, 1901, by Rev. A. A. Kay, Myrtle May Robinson, dau. of George L. Robinson, who was killed by a train, July 14, 1887, and his wife Sarah who d. Sept. 14, 1887. Preacher, plasterer, stone mason and brick layer. Brethren church. Margaret Alice, Sept. 25, 1904—; John Elmer, Aug. 4, 1906—; Ruth Edna, Apr. 23, 1908—.

4715, Nellie Georgiana Allman⁷, 4713, Peru, Ind., was b. Nov. 23, 1880, and m. Andrew Birk, who was b. Sept. 24, 1877, in Germany, the son of John

4706. Elisha Miller, b. Mar. 9, 1826, m. Nov. 4, 1847, the son of Abraham Miller, b. in Virginia, Dec. 22, 1797, d. Sept. 25, 1848, and his wife, Nancy Miller, b. April 8, 1797, d. Oct. 18, 1854. Sarah Albaugh b. May 10, 1828, the dau. of John Albaugh, the father of 13 children.

Birk who d. Aug. 12, 1904. Twins, son and daughter, May 3, 1902; Julia Christina, Sept. 2, 1903—; Ruth Marie, Dec. 17, 1906—; Georgia Leah, Apr. 6, 1908—.

4716, William Henry Allman⁷, 4713, Chili, Ind., was b. May 24, 1885, at Chili, Ind., and m. Nov. 30, 1907, at Mexico, Ind., by Rev. F. E. Lemaster, Mary A. Confer, dau. of John Henry and Mary Jane (Sheets) Confer, Peru, Ind. Progressive Brethren church. Walter Glenn, Wednesday, Oct. 28, 1908—.

4717, Daisy Luella Allman⁷, 4713, Twelve Mile, Ind., was b. Feb. 24, 1887, and m. July 22, 1907, Charles H. Crawford, son of John Archer and Eliza Jane (Walker) Crawford. Edna Idain, Mar. 3, 1908—.

4718, Benjamin Franklin Nell⁶, 4705, Peru, Ind., was b. Sept. 10, 1855, in Erie Tp., Miami Co., Ind., and m. Nov. 29, 1881, by Rev. J. V. Terfingler, Mary Luella Petty, dau. of Aaron Newell and Jane (Kirkman) Petty, Chili, Ind. United Brethren church. Harvey C., 4719; Esther Catherine, Sept. 14, 1893—.

4719, Harvey C. Nell⁷, 4718, Peru, Ind., was b. Dec. 21, 1882, near Peru, Ind., and m. Feb. 18, 1903, Esther Agnes Reeder.

4720, Mary Ann Nell⁶, 4705, McGrawsville, Ind., was b. Nov. 16, 1857, near Peru, Ind., and m. Sept. 25, 1887, at Peru, Ind., by Rev. B. F. Cavins, Albert Bohn, son of John Bohn, a native of Germany, who d. Jan. 19, 1874, at Peru, Ind., and Elizabeth Demuth who d. Jan., 1895. United Brethren church. Leroy Edwin, Nov. 4, 1888—; Ida May, July 12, 1890—; Charles Raymond, Jan. 23, 1893—.

4721, Abraham William Nell⁶, 4705, Peru, Ind., m. (1) Bell Myers. Harley. M. (2) Molly Richerson. William; Catherine; Chester.

4722, Jacob Henry Nell⁶, 4705, Garrett, Ind., was b. Feb. 10, 1866, at Denver, Ind., and m. July 30, 1899, at Plymouth, Ind., by Samuel Parker, J. P., Margaret E. Miller, dau. of Samuel and Margaret (Yoder) Miller, Walkerton, Ind. Locomotive engineer on the B. & O. railroad. Steward and member of the Methodist church. Samuel E., May 20, 1890—; Norma A., Mar. 2, 1893—; Margorie G., Apr. 14, 1896—.

4723, Emanuel Hochstetler⁵, 4704, Peru, Ind., at death, was b. Nov. 9, 1832, near Shanesville, Ohio, and d. Nov. 9, 1878. He m. Rachel Barnette, who d. July 20, 1899, of fam. 1910, note. William V., 4724.

4724, William V. Hochstetler⁶, 4723, Peru, Ind., was b. there Aug. 11, 1863, and m. (1) Mar. 8, 1893, Emma Altman, who d. Jan. 2, 1895, the dau. of Sanford E. Altman, Peru, Ind. M. (2) Dec. 28, 1899, at Marion, Ind., by William G. Holman, J. P., Robertie Grice, dau. of Samuel and Sarah Ellen (McDurmon) Grice, Salem, Va. Steward, trustee and treasurer of United Brethren church. Josie D., Feb. 22, 1901—.

4725, Joseph Hostetler⁵, 4704, Peru, Ind., at death, was b. Nov. 15, 1834, d. June 22, 1864, between Collinsville, and White Station, Tenn. He m. Sarah Barnett. William, Apr. 10, 1858—June 21, 1862; Elizabeth, 4726.

4725. Joseph Hostetler enlisted Oct. 15, 1861, in Co. A 53 Regiment Indiana Volunteer Infantry and served in the campaigns of that regiment and company till he with six others was taken prisoner along the Memphis and Charleston railroad. They were taken four miles into the woods and shot despite the entreaties of the prisoners for mercy. The seven men were left for dead, but one man, Levi Schisel, of the same company, revived and by the help of a colored man returned to his regiment. Biographical and Genealogical History of Cass, Miami, Howard and Tipton Counties, Indiana, Vol. II.

4726, Elizabeth Rachel Hostetler⁶, 4725, Hampton, Iowa, was b. Saturday, Jan. 21, 1861, in Erie Tp., Miami Co., Ind., and m. Thursday, May 15, 1879, by Rev. D. M. B. Patton, Thomas P. Baber, son of John Baber who d. May 9, 1906, at Macy, Ind., and Elizabeth Homan who d. Aug. 15, 1905. United Brethren church. Bertha Rosetta, Monday, Apr. 5, 1880—; Myrta Anise, Sunday, July 31, 1881—; Chester C., Thursday, Sept. 29, 1885—.

4727, Jacob C. Hochstetler⁵, 4704, Peru, Ind., was b. Mar. 24, 1837, in Tuscarawas Co., Ohio, and m. May 5, 1867, at Laporte, Ind., by Rev. John Winters, Nancy E. Baldwin, dau. of John and Amanda (Beaver) Baldwin. Carpenter and farmer. United Brethren church. J. M., 4728; Louis, 4729; Alta May, 4730; Rose E., 4732; Sylvester, May 30, 1884—.

4728, J. M. Hochstetler⁶, 4727, Peru, Ind., was b. Nov. 5, 1867, and m. Oct. 1, 1898, in Union Tp., Miami Co., Ind., Ella R. Bond, dau. of Jesse R. and Rosanna (Cook) Bond.

4729, Lou Hochstetler⁶, 4727, Peru, Ind., was b. Mar. 14, 1870, and m. Sept. 23, 1894, Dora Swoverland, dau. of Andrew and Catherine (Shafer) Swoverland, Peru, Ind. Harry, June 10, 1908—.

4730, Alta May Hochstetler⁶, 4727, Montague, Mich., was b. Aug. 30, 1874, and m. (1) June 13, 1892, George Phillips. Florence, 4731. M. (2) June 14, 1909, at Grand Rapids, Mich., by Rev. W. H. Palmer, Leon H. Pond, son of Monroe A. and Emma E. (Wiard) Pond, Montague, Mich.

4731, Florence Phillips⁷, 4730, Grand Rapids, Mich., was b. Sept. 29, 1892, and m. Aug. 12, 1909, Cornelius Proos.

4732, Rose E. Hochstetler⁶, 4727, Wabash, Ind., at death, was b. Oct. 29, 1875, d. Sept. 11, 1904, and m. Mar. 16, 1893, Noah Waymire, now of Peru, Ind. Glen, May 2, 1892—d. young; Harry J., May 5, 1894—; Roy E., Jan. 30, 1896—; Maud, July 14, 1897—; Bessie M., Sept. 29, 1899—; Carter C., June 14, 1903—.

4733, Susan Hochstetler⁵, 4704, Peru, Ind., at death, was b. Dec. 15, 1839, near Shanesville, Ohio, and d. Apr. 25, 1880. She m. Jordan Michael McClain, who d. May 8, 1910. Nancy Agnes, 4734; Christina, 1700; Mary Ellen, 4735; Jacob H., Jan. 13, 1863—Sept. 17, 1866; Catherine, 4736; Susanna, Dec. 6, 1866—Feb. 24, 1867; Jonas, 4737; Levi, 4738; Elizabeth Amanda, 4739; William, June 5, 1875—, blind since 12 yrs. of age, now evangelist of the United Brethren church, address Greentown, Ind.; Minnie Edith, 4740; John Michael, Apr. 10, 1880—d. at three months.

4734, Agnes McClain⁶, 4733, Peru, Ind., was b. Aug. 30, 1858, near Peru, Ind., and m. Sept. 25, 1881, near Peru, Ind., by Rev. George Leonard, Watson Stoner, b. May 16, 1857, near Peru, Ind., the son of Rudolph and Mary Ann (Patterson) Stoner. United Brethren church. Harvey, Sept. 2, 1888—; Frank, Aug. 24, 1890—; Noah, Aug. 3, 1892—; Effie, Sept. 3, 1894—; Alice, Nov. 26, 1897—; Alma, d. Mar. 21, 1883; Lester, d. Aug. 6, 1885; Ivy, d. Aug. 26, 1891.

4735, Mary Ellen McClain⁶, 4733, Huntington, Ind., was b. Sept. 17, 1861, near Peru, Ind., and m. Mar. 22, 1888, at Peru, Ind., by Rev. D. M. Patton, John Maurer, son of Fred and Mary Ellen (Clupper) Maurer, Wabash, Ind.

4727. Four sons of William Hochstetler served in the Civil War. Jacob, Jonas, Benjamin and Joseph enlisted Oct. 15, 1861, in Co. A 52 Regiment Indiana Infantry Volunteers. The enlistment was for three years, but Jacob continued in service till Jan. 31, 1865. He took part in the battles of Fort Donaldson, Corinth, Nashville, and Eastport. A full account of the campaigns in which Jacob served appears in Vol. II. of Biographical and Genealogical History of Cass, Miami, Howard and Tipton Counties, Indiana.

Methodist church. Clara Mae, Feb. 17, 1889—; Hazel Laomah, Aug. 17, 1890—; Floyd E., June 9, 1903—.

4736, Katherine D. McClain⁶, 4733, Wabash, Ind., was b. Nov. 24, 1864, in Erie Tp., Miami Co., Ind., and m. Sept. 12, 1889, by Rev. W. S. Kauffman, George G. Maurer, son of Frederick J. and Mary Ellen (Clupper) Maurer, Wabash, Ind. Evangelical church. L. M., June 28, 1890—; Lura E., Dec. 14, 1892—.

4737, Jonas McClain⁶, 4733, Denver, Ind., was b. Apr. 5, 1868, in Miami Co., Ind., and m. Dec. 28, 1898, at Wabash, Ind., by Rev. Daniel Barnett, Ida J. Petty, dau. of Aaron N. and Jane (Kirkman) Petty. Carpenter. Methodist church. Paul D., Oct. 3, 1899—; Roy J., Mar. 15, 1904—.

4738, Levi Isaiah McClain⁶, 4733, Macy, Ind., was b. Dec. 7, 1869, near Peru, Ind., and m. Mar. 28, 1894, near Peru, Ind., by Rev. J. N. Martin, Luella May Tracy, dau. of James and Martha J. (Sampsel) Tracy, Gilead, Ind. United Brethren church. Alpha Orest, Jan. 5, 1895—; Arrie Glee, Sept. 26, 1896—; Lillian Gail, Apr. 28, 1898—; Tracy Earl, Sept. 4, 1899—; Mildred Lavosco, Oct. 26, 1910—.

4739, Elizabeth Amanda McClain⁶, 4733, Homer, Ill., was b. Feb. 11, 1873, in Erie Tp., Miami Co., Ind., and m. Sept. 11, 1898, at St. Joseph, Ill., by Rev. George M. Hobson, Franklin Oscar Elliott, son of Asa Oscar Elliott and his wife Almira Whitlock, dau. of Rev. Thomas Whitlock, a Cumberland Presbyterian minister. Floyd Raymond, Aug. 4, 1902—; Georgia Almira, May 9, 1904—.

4740, Minnie Edith McClain⁶, 4733, Peru, Ind., was b. Sept. 10, 1877, in Erie Tp., Miami Co., Ind., and m. Sept. 21, 1899, near Peru, Ind., by Rev. Jonas B. Bair, Charles Henry Judy, son of John and Lizzie (Early) Judy, Peru, Ind. United Brethren church. Richard Franklin, Sept. 1, 1901—; Louisa Irene, Dec. 3, 1903—.

4741, Jonas Hochstetler⁵, 4704, Peru, Ind., was b. Jan. 25, 1842, near Shanestville, Ohio, and m. Apr. 22, 1865, by Rev. Ely Hoover, Harriet Wolfe, b. Oct. 17, 1846, the dau. of Andrew and Mary Ann (Beaver) Wolfe, Chili, Ind. Served in Civil War, enlisting Aug. 15, 1863, as corporal in Co. C 118 Regiment. Mustered out Mar. 1, 1864. Veterinary surgeon. Steward of the United Brethren church. Andrew L., 4742; Charles E., 4743; Jonas A., 4744; William W., 4745.

4742, Andrew L. Hostetler⁶, 4741, Peru, Ind., was b. Mar. 3, 1866, in Erie Tp., Miami Co., Ind., and m. Mar. 29, 1896, at Peru, Ind., by Rev. J. W. Eby, Lucy Ann Cumberland, dau. of Thomas W. and Elizabeth Jane (Lowe) Cumberland, Peru, Ind. Lyman, Dec. 15, 1896—; Ada Marie, Sept. 5, 1898—; Kenneth, Nov. 13, 1900—.

4743, Charles Edwin Hochstetler⁶, 4741, Fort Wayne, Ind., was b. Nov. 11, 1867, near Peru, Ind., and m. Sept. 29, 1892, at Peru, Ind., by Rev. E. L. Seamans, D. D., Cora Belle Russell, dau. of James M. and Eliza (Neff) Russell, Peru, Ind. Teacher, insurance clerk and commission merchant. Methodist church. Alice, Feb. 18, 1897—.

4737. Aaron N. Petty, the son of William and Mary Petty. Jane Kirkman, the dau. of Peter and Mary Kirkman; the son of John and Mahala Kirkman. Mary, the wife of Peter Kirkman, the dau. of James and Jane Smith.

4739. Asa Oscar Elliott, the son of William Elliott, b. July 23, 1816, d. Mar. 28, 1888. Almira Whitlock, b. June 2, 1852, the dau. of Thomas Whitlock, b. Nov. 25, 1825, in Tennessee, and his wife Nancy Campbell, b. May 12, 1825, in Tennessee. They were m. in 1850, in Ill.

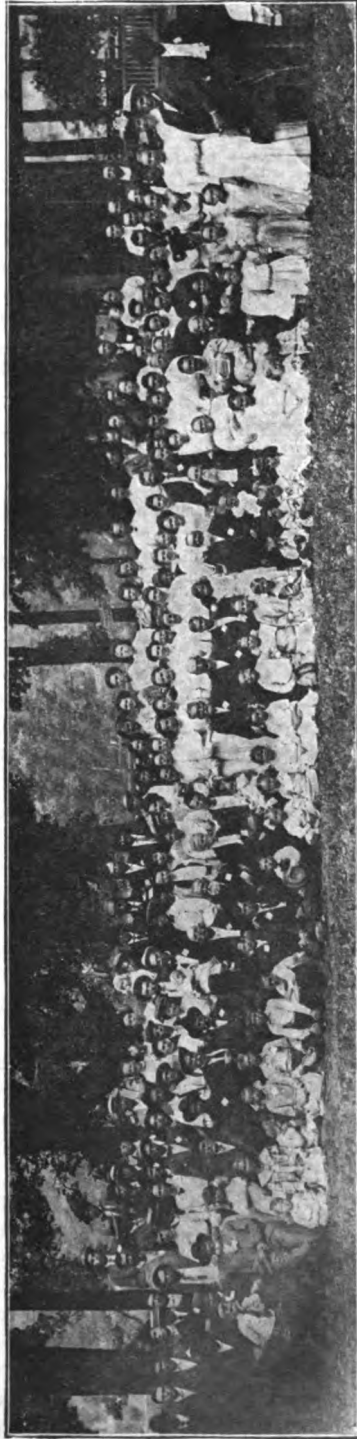

Hostedler Family Reunion at Peru, Ind., Aug. 31, 1910.

4744, Jonas A. Hostetler⁶, 4741, Peru, Ind., was b. Oct. 4, 1869, near Peru, Ind., and m. Mar. 4, 1899, by Rev. J. H. Jackson, Annie B. Miller, dau. of Samuel and Catherine (Coleman) Miller, Peru, Ind. Teacher and farmer. Class leader and S. S. Supt. in United Brethren church. Dwight Wainscott, Apr. 29, 1900—; Cassel Vanholt, Aug. 19, 1903—; Bernie Aubray, Nov. 3, 1906—.

4745, William W. Hochstetler⁶, 4741, Peru, Ind., was b. Apr. 6, 1874, and m. May 26, 1898, Nellie Shinn.

Benjamin,	William, Joseph,	John, Jacob.
Christina, Benjamin, John,		
Benjamin, Benjamin, John,		
Susanna,		John, Jacob.
Magdalena, Elizabeth, David,		

4746, Benjamin Hochstetler⁵, 4704, Sugarcreek, Ohio, at death, and Susan B. Hochstetler⁶, 1896, were m. Nov. 10, 1866. He was b. May 24, 1844, and d. Nov. 1, 1871. She was b. Oct. 27, 1846. Amish church. William C., 4747; Oliver, 4748.

4747, William C. Hochstetler⁶, 4746, Nappanee, Ind., was b. Mar. 24, 1867, and m. June 8, 1908, Mary Moth. Amish church. Roy Maynard, May 3, 1909—.

4748, Oliver Hochstetler⁶, 4746, Sugarcreek, Ohio, was b. Mar. 14, 1870, and m. (1) Dec. 1, 1895, Minnie Gerber who d. Feb. 5, 1901. Amish church. Ivy, Oct. 25, 1896—; Florence, May 15, 1900—. M. (2) Jan. 4, 1903, Melinda Blosser who was b. July 1, 1879. Firmen, July 13, 1903—; Della, June 3, 1905—; Martha, Apr. 16, 1908—.

4749, Amanda Hostetler⁵, 4704, Peru, Ind., was b. Aug. 16, 1848, near Peru, Ind., and m. Jan. 1, 1864, at Peru, Ind., by Rev. Allen Skillman, John Working, son of Jacob Working. United Brethren church. Pleasant, 4750; Henry Edward, 4751; William Emanuel, 4752; Christina Elizabeth, 4753; Dilla Ann, 4754; John Franklin, 4755; Andrew Jackson, 4756; Effie May, Feb. 26, 1880—; Albert Sesco, 4757; Emma Lela, Nov. 19, 1884—; Nettie Elmyra, 4758; Jennie Maude, Nov. 28, 1888—; Jonah Jacob Leonard Delmark, Sept. 28, 1893—.

4750, Pleasant Working⁶, 4749, Peru, Ind., m. Dovey Day.

4751, Henry Edward Working⁶, 4749, Peru, Ind., was b. Mar. 31, 1867, and m. Feb. 21, 1895, Martha Ella Keim, dau. of George and Katherine (Wambaugh) Keim, Peru, Ind. Ralph Leray, Apr. 13, 1896—; Ruth Marie, Dec. 17, 1899—; Carrie Katherine, Nov. 13, 1904—; Georgia Ethel, Dec. 20, 1906—.

4752, William Emanuel Working⁶, 4749, Peru, Ind., was b. Feb. 28, 1869, in Richland Tp., Miami Co., Ind., and m. Jan. 7, 1900, at Wabash, Ind., Bertha A. Deeter, dau. of Reuben and Sarah A. (Roser) Deeter, Wabash, Ind.

4753, Christina Elizabeth Working⁶, 4749, Wabash, Ind., was b. Aug. 28, 1871, and m. Nov. 26, 1890, Absalom Wilson who was b. Nov. 16, 1866. Sylvan, Aug. 9, 1891—; Levi, Feb. 1, 1893—; Allen, Feb. 24, 1895—; Ira, Dec. 24, 1896—; Byron, May 6, 1899—; Frances, Aug. 6, 1902—; Owen, Nov. 10, 1904—; Oscar, Feb. 10, 1908—.

4754, Dilla Ann Working⁶, 4749, Peru, Ind., was b. Sept. 1, 1873, and m. Sept., 1898, Mr. Kauffman.

4755, John Working⁶, 4749, Wabash, Ind., was b. Dec. 31, 1876, at Peru, Ind., and m. July 9, 1899, at Royal Center, Ind., by Rev. H. C. Neal, May Loomis, dau. of D. and Fannie (Stanton) Loomis, Mexico, Mo. Carpenter, wreck foreman and farmer. Esther, Mar. 9, 1900—; Idella, Apr. 11, 1902—;

Vernon, Apr. 19, 1904—June 1, 1907, clothing caught fire and d. from inhaling smoke and flame.

4756, Andrew Jackson Working⁶, 4749, Peru, Ind., was b. Mar. 18, 1878, and m. July 4, 1899, at Wabash, Ind., by Rev. Charles Little, Emma Stoops, dau. of Samuel and Sarah (Crow) Stoops, Wabash, Ind. Car builder. Leo Stoops, Feb. 1, 1900—; Evelyn Marie, June 4, 1903—; Velma Lucile, Jan. 1, 1906—.

4757, Albert Sesco Working⁶, 4749, Peru, Ind., was b. Apr. 3 1883, near Chili, Ind., and m. Feb. 21, 1904, by Rev. L. M. Love, Clara Jones, dau. of Alonzo and Mary (Moss) Jones, Peru, Ind. Ara Clayson, Aug. 26, 1904—; Loren Russel, Sept. 9, 1907—.

4758, Nettie E. Working⁶, 4749, Peru, Ind., was b. Nov. 14, 1886, at Peru, Ind., and m. June, 1904, at Peru, Ind., by Rev. L. W. Love, Ora L. Fawley, son of Henry L. and Mattie (Eikens) Fawley, Peru, Ind. United Brethren church. Ocla, 1905—; Audra, 1907—.

4759, Pleasant L. Hochstetler⁵, 4704, Peru, Ind., at death, was b. Aug. 17, 1854, near Peru, Ind., d. May 8, 1907. He m. Feb. 26, 1885, by Rev. J. A. Farmer, Emma Ullman, dau. of Peter and Ruth (Kelly) Ullman. Carpenter and farmer. United Brethren church. Pleasant William, June 4, 1887—.

Henry, John, Jacob.

4760, Henry Hochstetler³, 2, Farmerstown, Ohio, at death, was b. Aug. 19, 1773, near Hamburg, Berks Co., Pa., d. Dec. 19, 1846, and m. (1) Barbara Schrock, of fam. 674, note. He resided on the farm owned later by Christian Yoder, a mile southwest of Summit Mills, Pa. He moved to near Farmers-town, Ohio, about 1832. Deacon in Amish church. The dates of birth of his children are taken from his business ledger, now in possession of his grandson, Noah W. Hochstetler, who resides on part of his grandfather's farm. Gnagey Gen. pp. 172-4, give an account of this family. Jonathan, 4761; Catherine, 4846; Veronica, 4912; Elizabeth, 5057; Barbara, 5283; Henry, 5361; Rachel, 5407; Adam, 5444; John, 5490. He m. (2) Sarah Yoder, who was b. June 15, 1794, and d. July 27, 1880. Moses, 5516; David, 5537; Lydia, 5584; Leah, 5619; Noah, 5662; Sarah, 5685; Samuel, 5689; Manasses, 5699; Susanna, 5710; Mary, 5746.

4761, Jonathan Hochstetler⁴, 4760, Elklick, Pa., at death, was b. July 22, 1796, and m. May 3, 1818, Susanna Gnaegi who was b. Sept. 20, 1799, the dau. of Johannes and Elizabeth (Miller) Gnaegi, both of whom d. near Meyersdale, Pa., on the farm now owned by Elias and Jacob E. Gnagey. Their family appears in the Gnagey Gen. Fam. 2. Jonathan d. Sept. 28, 1871, and Susanna Feb. 21, 1870. Member of the Am. Men. church. Gnagey Gen. Fam. 298. Christian, 4762; Sarah, 4766; Elizabeth, 4771; Solomon, 4781; Gertrude, 4788; Katie, 4807; Elias, 4830; Matilda, 4835; Benjamin, May 26, 1832—Mar. 29, 1908; Susanna, 4841; Polly, 4843; Moses, Sept. 28, 1837—Jan. 30, 1904, at St. Paul, Pa.; Daniel, Apr. 10, 1840—.

Christian, Jonathan, Henry, John, Jacob.

4762, Christian Hochstetler⁶, 4761, Elklick, Pa., at death, was b. Jan. 9, 1819, and m. Dec. 23, 1855, Barbara Stevanus who was b. Oct. 11, 1835. He d. Sept. 23, 1888. Member of the Am. Men. church. Gnagey Gen. Fam. 299. Beachey Gen. Fam. 212. Joel, June 8, 1859—July 28, 1860; John, 4763; Polly, 5008; Sarah, July 5, 1864—; Fannie, 4764; Elizabeth, 4765; Matilda, Apr. 28, 1871—Sept. 2, 1897; Mary, June 29, 1874—.

4763, John C. Hochstetler⁶, 4762, Meyersdale, Pa., R. 2, was b. Oct. 19,

1860, and m. May 9, 1905, by Moses D. Miller, Tinah I. Miller, dau. of Isaac and Elizabeth (Miller) Miller, Sugarcreek, Ohio, whose family appears in the Gnagey Gen. Fam. 10. See fam. 9167. Amish Mennonite church.

4764, Fannie Hochstetler⁶, 4762, Meyersdale, Pa., R. 2, was b. near Elklick, Pa., June 12, 1866, and m. Mar. 24, 1901, by Moses D. Yoder, David H. Yoder who was b. Mar. 28, 1859, the son of Absalom Yoder, who was the son of David Yoder. David H. Yoder is the father of four children, three living, by his former wife, Amanda Barkman, dau. of Peter Barkman. Member of the Am. Men. church.

4765, Elizabeth C. Hochstetler⁶, 4762, Gordonville, Pa., was b. near Elklick, Pa., May 18, 1868, and m. June 18, 1899, Jonathan K. Beiler who was b. July 9, 1861, in Lancaster Co., Pa., and whose former wife was Fannie Zook. Ada, Dec. 11, 1900—; Mary, May 7, 1902—; Noah, Sept. 13, 1903—May 1, 1904; Menno, Oct. 3, 1905—Mar. 26, 1906; Lena, Feb. 21, 1907—Apr. 29, 1909.

4766, Sarah Hochstetler⁶, 4761, Summit Mills, Pa., at death, was b. near Elklick, Pa., Mar. 20, 1820, and d. Jan. 10, 1891. She was m. to Christian Yoder. Member of the Am. Men. church. Gnagey Gen. Fam. 301. Samuel, Jan. 3, 1851—Feb., 1881; Elias, 4767.

Eli, Sarah, Jonathan, Henry, John, Jacob.
Dora, Christian, Henry, Henry, John, Jacob.

4767, Eli C. Yoder⁶, 4766, Meyersdale, Pa., and Dora C. Hochstetler⁶, 5394, were m. Feb. 8, 1880, in Elklick Tp., Somerset Co., Pa., by Bishop Manasses Beachy. He was b. Oct. 10, 1854, and she Sept. 8, 1861, at Summit Mills, Pa. Amish church. Gnagey Gen. Fam. 302. John, Nov. 22, 1880—Jan. 17, 1881; Nancy, 4768; Henry, 4769; Minnie, 4770; Sarah, 5011; Cora, Feb. 18, 1889—; Effie, Dec. 19, 1890—; Daisy, Jan. 29, 1893—; Adaline, Mar. 22, 1895—; Leila, Apr. 28, 1897—; Claude, June 19, 1899—; Oma, Oct. 8, 1901—.

4768, Nancy Yoder⁷, 4767, Aurora, West Va., was b. Jan. 31, 1882, and m. Mar. 9, 1902, at Summit Mills, Pa., by Bishop Moses D. Yoder, Lewis M. Beachy who was b. Mar. 25, 1871, the son of Manassas J. Beachy who was b. June 14, 1837, and d. June 5, 1895, at Grantsville, Md., and Elizabeth Headings who was b. Aug. 10, 1835. Minnie L., June 25, 1903—.

Eli, Sarah, Jonathan, Henry, John, Jacob.
Dora, Christian, Henry.

Amanda, Lydia, Elizabeth, Catherine, Anna, John, Jacob.
4769, Henry E. Yoder⁷, 4767, Oakland, Md., and Amanda Swartzentruber⁷, 3816, were m. Apr. 1, 1906, at Gortner, Md., by Bishop Moses Yoder. He was b. Apr. 5, 1884, at Meyersdale, Pa., and she Oct. 25, 1884. Fannie, May 6, 1907—; Alvin, June 30, 1908—.

4770, Minnie Yoder⁷, 4767, Grantsville, Md., was b. Apr. 29, 1885, at Summit Mills, Pa., and m. July 14, 1901, at Summit Mills, Pa., by Bishop Moses D. Yoder, Menno E. Hershberger, son of Emanuel D. and Mary J. (Miller) Hershberger, Grantsville, Md. Gnagey Gen. Fam. 78, Beachy Gen. Fam. 358. Amish church. Annie M., June 3, 1904—; Ivy M., Apr. 3, 1906—; Frieda M., Jan. 12, 1908—; Ada M., Aug. 23, 1909—.

Elizabeth, Jonathan, Henry, John, Jacob.

4771, Elizabeth Hochstetler⁶, 4761, Springs, Pa., at death, was b. near Elklick, Pa., Oct. 27, 1821, and d. June 21, 1884. She m. John Summy who was b. Feb. 9, 1826, and d. Apr. 11, 1884. Member of the Am. Men. church. Gnagey Gen. Fam. 303. Christian, Mar. 20, 1849—, Inman, Kansas; Sarah Summy, Dec. 2, 1850—Sept. 21, 1861; Elizabeth, 3363; Solomon, 4772; Benjamin, 4775; Perry, 4776; Gertrude, 4777.

4772, Solomon Summy⁶, 4771, Meyersdale, Pa., R. 2, was b. at Ellick, Pa., Sept. 18, 1854, and m. (1) Jan. 8, 1880, by Bishop Moses Miller, Catherine Speicher who was b. Nov. 27, 1848, and d. Sept. 21, 1905. Farmer and poultryman. Member of the Am. Men. church. Gnagey Gen. Fam. 305. John, Oct. 22, 1880—Dec. 9, 1880; Benjamin, 4773; Jost, 4774; Infant son, Feb. 23, 1885; Jacob, Feb. 11, 1888—. M. (2) Mar. 11, 1906, by Moses D. Yoder, Matilda Stephannus, b. Oct. 25, 1842, the dau. of John and Anna (Hershberger) Stevanus whose fam. appears in the Beachy Gen. Fam. 209.

Benjamin, Solomon, Elizabeth, Jonathan, Henry, John, Jacob.
Mary, Lydia, Barbara, Henry, John, Jacob.

4773, Benjamin Summy⁷, 4772, Dundee, Ohio, R. 3, and Mary Wingerd⁶, 5355, were m. Nov. 29, 1906. He was b. Nov. 21, 1881, and she Sept. 24, 1874. Members of the Am. Men. church.

Yost, Solomon, Elizabeth, Jonathan, Henry, John, Jacob.
Emma, John, Rachel, Veronica, Henry, John, Jacob.

4774, Yost Summy⁷, 4772, Meyersdale, Pa., R. 2, and Emma J. Kinsinger⁷, 5009, were m. Oct. 28, 1906, by Moses D. Yoder. He was b. Feb. 23, 1885, and she Aug. 5, 1888. Members of the Am. Men. church. Infant son, Oct. 12, 1907; Infant son, Mar. 15, 1909; John, July 21, 1910—.

4775, Benjamin Summy⁶, 4771, Meyersdale, Pa., was b. at Ellick, Pa., Aug. 20, 1856, and m. Mar. 17, 1891, at Sabetha, Kansas, Kate M. Shaulis who was b. Nov. 6, 1867. Laborer. Member of the Lutheran church. Gnagey Gen. Fam. 306. Harry Edward, Mar. 27, 1892—; May Elizabeth, May 4, 1895—; Ellerd Benjamin, Mar. 12, 1901—.

4776, Perry Summy⁶, 4771, Waterloo, Iowa, was b. Aug. 11, 1859, at Ellick, Pa., and m. Dec. 23, 1887, at Waterloo, Iowa, by Elder Samuel M. Miller, Myra May Miller, dau. of William Miller, Waterloo, Iowa, and his wife Abigail Buechley, dau. of Elder Elias K. Buechley, Meyersdale, Pa. Member and deacon of the German Baptist Brethren church. Gnagey Gen. Fam. 307. Alvin M., Aug. 5, 1889—; Guy G., May 4, 1891—; Frank B., Nov. 12, 1892—; Jay H., July 5, 1895—; Abbie Esther, Sept. 7, 1897—; William Roy, May 11, 1901—July 19, 1906, appendicitis, buried in Orange Tp. Cemetery, Waterloo, Iowa; Velma Blanche, Apr. 13, 1903—.

4777, Gertrude Summy⁶, 4771, Grantsville, Md., was b. Aug. 17, 1861, and m. Aug. 14, 1881, by David Fuller, Esq., Conrad J. Burkholder who was b. Dec. 21, 1860, and d. Apr. 29, 1908, of typhoid fever. Amish church. Gnagey Gen. Fam. 308. Sarah, Dec. 25, 1882—; Mary, 4778; Evan, Dec. 3, 1886—; Polly, 4779; Barbara, 4780; Perry, Dec. 20, 1892—; Daniel, Apr. 14, 1895—; Emma, Mar. 22, 1897—; Lydia, July 2, 1898—; John, Aug. 20, 1900—; Cora, Oct. 7, 1903—.

4778, Mary Burkholder⁷, 4777, Reid Hill, Alta, Canada, was b. Feb. 27, 1885, in Somerset Co., Pa., and m. Jan. 28, 1904, at Grantsville, Md., by Bishop Joel J. Miller, Menno S. Guengerich who was b. May 20, 1879, the son of Samuel D. and Barbara (Beachy) Guengerich, Wellman, Iowa. Beachy Gen. Fam. 279. Amish church. Vernie, Nov. 14, 1904—; Harvey, Dec. 19, 1905—; Barbara, Aug. 5, 1907—; Emma, Sept. 7, 1910—.

4779, Polly Burkholder⁷, 4777, Gibbon Glade, Pa., was b. Feb. 27, 1889, and m. Nov. 24, 1909, James W. Livengood who was b. July 21, 1888, the son of Josiah and Martha M. (Tissue) Livengood, Gibbon Glade, Pa. Dunkard church.

4780, Barbara Burkholder⁷, 4777, Teets, West Va., was b. Aug. 13, 1890, near Salisbury, Pa., and m. Nov. 22, 1907, near Springs, Pa., by George

E. Yoder, Calvin E. Herring who was b. Feb. 15, 1884, the son of Frank Herring, and Period Wright, b. Sept. 15, 1868. Frank Herring, son of W. H. Herring, b. Nov. 14, 1834. Dunkard church. Opal Leona, Feb. 19, 1909—Mar 30, 1909.

Solomon, Jonathan, Henry, John, Jacob.

Polly, Dorley, John, John, John, Jacob.

4781, Solomon Hochstetler⁶, 4761, Berlin, Ohio, at death, and Polly Mast⁶, 1935, were m. in 1851, by Bishop Moses Miller. He was b. Feb. 23, 1823, near Elklick, Pa., and d. May 19, 1888. She was b. Nov. 14, 1832. Gnagey Gen. Fam. 309. Amish church. Susanna, 5288; Christian, June 17, 1855—; Dora, 5331; Sarah, 4782; Jonathan, Feb. 18, 1863—1864; Elias, June 10, 1864—; Henry, 4785; Solomon, 4786; Mary, 4787.

4782, Sarah Hochstetler⁶, 4781, Fredericksburg, Ohio, was b. Oct. 28, 1860, at Mt. Hope, Ohio, and m. Dec. 28, 1881, at Mt. Hope, Ohio, by David S. Miller, Daniel M. Wengerd who was b. Jan. 13, 1862, the son of Moses and Magdalena (Yoder) Wengerd, Shanesville, Ohio. Amish church. Gnagey Gen. Fam. 312. Moses, 4783; Solomon, 4784; Magdalena, July 6, 1886—; Noah, Nov. 6, 1888—; Andrew, Dec. 20, 1890—; Amos, Dec. 24, 1896—; Sarah, Mar. 14, 1899—; Joseph, Jan. 9, 1903—Feb. 19, 1903.

4783, Moses Wengerd⁷, 4782, Charm, Ohio, was b. Oct. 15, 1882, and m. Jan. 14, 1905, Susanna Yoder who was b. Dec. 8, 1882, the dau. of Christian Yoder, Becks Mills, Ohio, and Elizabeth Reber, dau. of Andrew Reber. Lovina, Mar. 22, 1906—; Joseph, Aug. 13, 1907—.

4784, Solomon D. Wengerd⁷, 4782, Mt. Hope, Ohio, was b. Sept. 18, 1884, at Mt. Hope, Ohio, and m. (1) Dec. 15, 1904, Fanny Yoder who was b. Nov. 28, 1883, and d. Dec. 5, 1905. Amish church. Elizabeth, Nov. 13, 1905—; Sarah, Nov. 13, 1905—. M. (2) Dec. 28, 1906, Elizabeth Yoder, who was b. Aug. 28, 1888, the dau. of Jeremiah and Elizabeth (Miller) Yoder, Dundee, Ohio. She is a sister of Fanny, the first wife. Savilla, Jan. 1, 1908—.

Solomon, Jonathan, Henry,

Henry, John, John, Jacob.

Polly, Dorley, John, John,

Sarah, Mary, Susanna, Henry, John, Jacob.

4785, Henry S. Hochstetler⁶, 4781, Shanesville, Ohio, and Sarah D. Miller⁶, 5711, were m. Jan. 2, 1890, at Charm, Ohio, by Samuel Miller. He was b. Dec. 16, 1867, at Mt. Hope, Ohio, and she Oct. 12, 1870. Amish church. Gnagey Gen. Fam. 313. Infant, Jan. 11, 1891; Daniel H., Aug. 9, 1892—; Solomon, Mar. 22, 1894—; Mary Ann, Sept. 23, 1895—; Eli, Feb. 22, 1897—; Amanda, Mar. 17, 1898—; Jonas, May 17, 1900—; Sadie, Apr. 1, 1902—; Henry, Dec. 5, 1903—; Matilda, Mar. 7, 1907—.

Solomon, Solomon, Jonathan, Henry, John, Jacob.

Lena, Urias, Katie, Jonathan, Henry, John, Jacob.

4786, Solomon S. Hochstetler⁶, 4781, Meyersdale, Pa., and Lena M. Yoder⁷, 4821, were m. Mar. 10, 1901, at Flag Run, Somerset Co., Pa., by Rev. Moses D. Yoder. He was b. Aug. 29, 1870, one mile south of Mt. Hope, Ohio, and she Apr. 2, 1879. Amish church. Dora S., Apr. 10, 1902—July 17, 1902; Andrew S., July 18, 1903—Feb. 5, 1904; Katie S., May 2, 1907—; Amelia, Apr. 7, 1910—Apr. 8, 1910; Mintia, Apr. 7, 1910—Apr. 10, 1910.

4787, Mary Hochstetler⁶, 4781, Mt. Hope, Ohio, at death, was b. Dec.

4782. Bishop Moses Wengerd was b. Aug. 14, 1821, the son of Christian Wengerd, who came to America in 1801, when 15 years old, and Fanny Miller, the dau. of Smit Miller, of fam. 1939, note; the son of Jacob Wengerd, whose wife's maiden name was Sommers. Magdalena Yoder was m. Oct. 27, 1842, the dau. of Stephen Yoder and Fanny Miller, the son of John Yoder.

13, 1873, d. Oct. 13, 1906, and m. Amos N. Garber, son of Nathaniel and Catherine (Gingerich) Garber, Mt. Hope, Ohio. Christian A., Oct. 25, 1895—.

4788, Gertrude Hochstetler⁵, 4761, Ellick, Pa., at death, was b. Feb. 23, 1823, at Ellick, Pa., d. Mar. 14, 1865, of consumption, and was m. to Henry Yoder. Gnagey Gen. Fam. 314. Emanuel, 4789; Sarah, 4791; Lydia, 4795; Carrie, 4796; Joel, 4800; Barbara, 4801; Matilda, 4806.

4789, Emanuel Yoder⁶, 4788, Springs, Pa., was b. June 8, 1853, and m. Sept. 3, 1882, Sarah Livengood who was b. Apr. 23, 1860. Gnagey Gen. Fam. 315. George, 4790; Gertrude, Mar. 21, 1885—; Bertha, May 13, 1887—; Florence, Apr. 1, 1890—.

4790, George E. Yoder⁷, 4789, Meyersdale, Pa., was b. Jan. 20, 1884, near Springs, Pa., and m. Feb. 21, 1906, by Rev. F. S. Fike, Clara Beachy, dau. of Christian and Annie (Coblentz) Beachy. Beachy Gen. Fam. 523. Minister in the Church of the Brethren. Infant, Dec. 11, 1906; Ruth Lucille, Nov. 23, 1907—.

4791, Sarah Yoder⁶, 4788, Rockwood, Pa., was b. Feb. 8, 1851, and m. Feb. 1, 1870, Archibald Livengood, who d. Nov. 21, 1910, the son of Jacob S. and Elizabeth (Miller) Livengood. Dunkard church. Gnagey Gen. Fam. 318. Lloyd, 4792; Nelson, Jan. 17, 1872—Dec. 29, 1874; John, Jan. 10, 1874—Jan. 25, 1874; Noah, Apr. 2, 1875—Jan. 8, 1882; Alice, 4793; Emanuel, May 4, 1880—; Vestie E., 4794; Frank, Dec. 18, 1884—; Charles, Dec. 18, 1887—; Grace, July 17, 1889—Aug. 10, 1889; Clayton, July 17, 1889—; Carrie, Dec. 2, 1890—; Fern, Mar. 24, 1892—Mar. 24, 1892; Sadie, Mar. 12, 1894—.

4792, Lloyd W. Livengood⁷, 4791, Davidsville, Pa., was b. Nov. 15, 1874, at Ellick, Pa., and m. May 1, 1900, at Cumberland, Md., by Rev. M. P. Yingling, Araminta Hoover, dau. of Francis and Rosanna (Sipe) Hoover, Milford, Pa. Blacksmith. Lutheran church. Nellie Fern, Sept. 18, 1900—.

4793, Alice Livengood⁷, 4791, Franklin Grove, Ill., was b. Feb. 27, 1877, and m. Dec. 10, 1902, Jesse James O'Neal, who was b. Mar. 11, 1882. Wilbur, Nov. 4, 1903—; Eleanor, Oct. 14, 1905—; Robert, Mar. 22, 1907—; Elsie, Nov. 14, 1909—.

4794, Vestie Livengood⁷, 4791, Mifflinburg, Pa., was b. July 20, 1882, and m. Mr. Gutelins.

4795, Lydia Yoder⁶, 4788, Springs, Pa., was b. Oct. 21, 1851, near Ellick, Pa., and m. Oct. 3, 1875, by Elder Joel Gnagey, Cyrus Rodamer, son of Henry Rodamer, Berlin, Pa., whose wife was a Long. German Baptist church. Milton, Aug. 9, 1882—; Mamie, Apr. 14, 1884—; Stewart, Aug. 9, 1891—.

4796, Carrie Yoder⁶, 4788, Ellick, Pa., was b. July 24, 1855, and m. in 1872, Elijah Livengood who was b. Apr. 5, 1848. Gnagey Gen. Fam. 317. German Baptist church. Henry, July 4, 1873—; Lizzie, Oct. 7, 1875—; Joseph, 4797; Abraham, 4798; Daniel, 4799.

4797, Joseph Livengood⁷, 4796, Ellick, Pa., was b. Nov. 30, 1877, and m. Jan. 22, 1908, Celeste May Fike, dau. of Aaron and Rebecca (Rudolph) Fike, Oakland, Md. Carleton Taft, Oct. 8, 1908—; Denver J., Mar. 14, 1910—.

4798, Abraham Livengood⁷, 4796, Keyser, West Va., was b. Dec. 15, 1880, and m. Elizabeth Muran. Elizabeth Augusta, Aug. 3, 1909—.

Daniel, Carrie, Gertrude, Jonathan, Henry, John, Jacob, Mabel, Ida, Elizabeth, John, Jacob, John, Jacob.

4799, Daniel W. Livengood⁷, 4796, Latrobe, Pa., and Mabel Miller⁸, 135, were m. in 1906. He was b. Oct. 12, 1884, and she Oct. 10, 1885. She is

a graduate of Juniata College, and he is a druggist. James Emerson, Feb. 6, 1907—; Evelyn Frances, Aug. 21, 1909—.

4800, Joel H. Yoder⁶, 4788, Carleton, Neb., was b. July 12, 1862, at Elklick, Pa., and m. Sept. 19, 1889, at Waterloo, Iowa, by Rev. W. H. Lichty, Madeira Miller, dau. of Jacob W. and Maggie (Maust) Miller, Waterloo, Iowa. German Baptist church. Jay W., Jan. 17, 1893—Feb. 10, 1893; Jacob Henry, Oct. 4, 1895—; Wilma June, June 11, 1904—.

4801, Barbara Yoder⁶, 4788, Meyersdale, Pa., was b. July 1, 1857, and m. Feb. 10, 1878, Jacob Engle who was b. Dec. 12, 1847. Gnagey Gen. Fam. 320. William Henry, 4802; Herbert, 4803; Ada Matilda, 4804; Daniel, Sept. 16, 1883—; Amos, Apr. 23, 1886—Oct. 27, 1888; Gertrude, 4805; Mary Ann, June 4, 1891—; Edison, Dec. 11, 1893—Jan. 25, 1901; Amanda Ruth, Dec. 11, 1895—; Jacob Rae, Feb. 8, 1898—; Earl, Mar. 3, 1902—Jan. 31, 1907.

4802, William Henry Engle⁷, 4801, Elklick, Pa., was b. Nov. 20, 1878, and m. Apr. 30, 1901, Margaret White, dau. of John and Susie C. (Baer) White, Meyersdale, Pa. LeRoy, Sept. 1, 1901—; Leonard, Dec. 24, 1902—; Ethel Irene, Oct. 12, 1904—; Harvey Franklin, Apr. 25, 1909—.

4803, Herbert C. Engle⁷, 4801, Canton, Ohio, was b. Sept. 19, 1880, and m. Aug. 20, 1904, Sidney Davis, dau. of Elder John N. and Tena (Schrack) Davis, Springs, Pa. Church of the Brethren. Marling Davis, July 2, 1905—; Everett Weldon, July 1, 1909—.

4804, Ada Matilda Engle⁷, 4801, Elklick, Pa., was b. Sept. 25, 1881, and m. Feb. 23, 1908, Charles Oester who was b. May 17, 1879, the son of Charles Julius and Kunigunder (Swartz) Oester, Grantsville, Md. Church of the Brethren. Charles Ray, June 2, 1909—.

4805, Gertrude Engle⁷, 4801, Elklick, Pa., was b. Feb. 27, 1889, and m. George Whisler.

4806, Matilda Yoder⁶, 4788, Salisbury, Pa., m. Mar. 17, 1881, Abraham P. Beachey who d. Jan. 3, 1896, aged 67 years, 11 months, 10 days. His first wife was Christina Lichty who d. July 14, 1880. Dunkard church. Gnagey Gen. Fam. 321.

4807, Catherine Hochstetler⁵, 4761, Summit Mills, Pa., at death, was b. Mar. 28, 1826, near Elklick, Pa., and d. Apr. 4, 1856. She was m. June 15, 1843, to David Yoder who was b. and d. at Summit Mills, Pa. Member of the Am. Men. church. Gnagey Gen. Fam. 322. Solomon D., 4808; Moses D., 4814; Susanna D., 6402; Elizabeth D., 4954; Urias D., 4821; John D., 4824; Daniel D., 4826.

4808, Solomon D. Yoder⁶, 4807, Grantsville, Md., was b. Aug. 17, 1845, near Summit Mills, Pa., and m. (1) Sept. 9, 1866, by Bishop Joel Beachey, Barbara Yutzy, dau. of Peter and Mariah (Hershberger) Yutzy, Grantsville, Md. Barbara d. Jan. 23, 1870. Member of the Am. Men. church. Gnagey Gen. Fam. 323. William S., 4809; Lewis S., 4810; Anna S., 3314. M. (2) Jan. 22, 1871, Mrs. Catherine Yutzy Maust, dau. of Daniel and Anna (Brenneman) Yutzy, Pocahontas, Pa. Daniel and Peter Yutzy were brothers and as young men came from Germany. Harvey S., 4811; Norman S., 4812; Sevilla S., 4813.

4807. David Yoder, the son of Yost Yoder and Elizabeth Yoder; son of Henry Yoder, whose death was caused by the kick of a horse. Elizabeth Yoder, the dau. of Benedict Yoder.

William, Solomon, Catherine, Jonathan, Henry, John, Jacob.
Amanda, Christian, Elizabeth, Catherine, Anna, John, Jacob.

4809, William S. Yoder⁷, 4808, Grantsville, Md., and Amanda C. Beachy⁷, 3796, were m. Sept. 17, 1893, at the Flag Run church, by Rev. M. J. Beachy. He was b. July 7, 1867, and she Sept. 18, 1873. Gnagey Gen. Fam. 324. Amish church. Lloyd W., Nov. 19, 1894—; Noah W., Aug. 27, 1896—; Sarah W., Nov. 3, 1897—; Annie W., Oct. 3, 1899—; Rudolph W., Nov. 3, 1901—; Enos W., Dec. 29, 1903—; Katie W., Nov. 14, 1905—.

Lewis, Solomon, Katie, Jonathan, Henry, John, Jacob.
Elizabeth, Christian, Elizabeth, Catherine, Anna, John, Jacob.

4810, Lewis S. Yoder⁷, 4808, Grantsville, Md., and Elizabeth C. Beachy⁷, 3796, were m. Nov. 1, 1891, at Niverton, Pa., by Bishop John Gasho. He was b. Jan. 29, 1869, at Grantsville, Md., and she Aug. 4, 1871. Amish church. Clarence, Nov. 11, 1892—; Amelia, Feb. 8, 1894—; Eli, May 27, 1896—; Sevilla, Nov. 18, 1897—; Amanda, Sept. 20, 1899—; Simon, Jan. 9, 1902—; Henry, June 7, 1904—; Mary, Aug. 17, 1906—.

4811, Harvey S. Yoder⁷, 4808, Grantsville, Md., was b. Mar. 14, 1873, at Grantsville, Md., and m. Oct. 13, 1898, at the Maple Hill Church, near Grantsville, Md., by the father of the bride, Annie J. Miller, dau. of Bishop Joel and Savilla (Beachy) Miller, Grantsville, Md. Amish church. Floyd H., Oct. 5, 1899—; Beulah H., Dec. 7, 1900—; Alvin H., Feb. 25, 1902—; triplets, two sons and a dau., Sept. 26, 1904—Sept. 26, 1904; Claud H., Sept. 18, 1905—; Olen H., Sept. 17, 1907—; Alta H., Aug. 28, 1908—.

Norman, Solomon, Catherine, Jonathan, Henry, John, Jacob.
John, Solomon,

Annie, Susan, Elizabeth, Joseph, Frany, John, Jacob.

4812, Norman S. Yoder⁷, 4808, Grantsville, Md., and Annie Yoder⁶, 3051, were m. Mar. 16, 1899, at Springs, Pa., by Rev. D. H. Bender. He was b. Jan. 24, 1875, near Grantsville, Md., and she near Springs, Pa., Apr. 24, 1882. Members of the Am. Men. church. Frieda Margrette, Apr. 6, 1900—; Rhoda Catherine, July 6, 1901—; Eva May, June 28, 1903—; Walter N., Nov. 16, 1904—; Melda Marie, Jan. 8, 1907—.

4813, Savilla S. Yoder⁷, 4808, Grantsville, Md., was b. near the same place, July 15, 1877, and m. there Dec. 2, 1894, by Rev. Joel J. Miller, Noah E. Hershberger who was b. Mar. 12, 1865, the son of Emanuel D. and Mary J. (Miller) Hershberger, Grantsville, Md., whose fam. appears in the Bitsche Gen. Fam. 358. Member of the Am. Men. church. Gnagey Gen. Fam. 327. Annie, Dec. 10, 1895—Sept. 11, 1896, cholera infantum, buried in the Amish cemetery, Grantsville; Simon, July 24, 1898—; Sarah, Jan. 4, 1901—; Verna, Sept. 9, 1902—; Lydia, Aug. 31, 1904—; Elmer, July 10, 1906—; Fannie, Feb. 13, 1910—.

4814, Moses D. Yoder⁶, 4807, Grantsville, Md., was b. Nov. 26, 1847, near Summit Mills, Pa., and m. Oct. 8, 1871, by Bishop Jonas Beachey, Carolina Beachey who was b. June 17, 1850, the dau. of Joel and Elizabeth (Gnagey) Beachey, Grantsville, Md., whose fam. appears in the Bitsche Gen. Fam. 88. Member and Bishop of the Am. Men. church. Bitsche Gen. Fam. 280, and Gnagey Gen. Fams. 91 and 328. Mary, 4815; Simon, 4816; Jonas, 4817; Edward, 4818; Noah, 4819; Joel, Dec. 31, 1884—Dec. 27, 1887; Ezra, 4820; Lizzie, Feb. 11, 1892—.

4815, Mary M. Yoder⁷, 4814, Oakland, Md., was b. Sept. 24, 1872, near Grantsville, Md., and m. there Dec. 4, 1904, D. M. Schrock.

4816, Simon M. Yoder⁷, 4814, Elklick, Pa., was b. Mar. 17, 1874, near Grantsville, Md., and m. Oct. 15, 1878, at the Maple Grove church, by the

father of the bride, Katie Miller who was b. Oct. 15, 1878, the dau. of Bishop Joel J. Miller. Amish church. Vernie May, Oct. 16, 1899—; Naomi Caroline, Apr. 2, 1901—; Earl Roosevelt, Feb. 17, 1903—; Owen Hugh, Jan. 23, 1905—; Alva Roy, Dec. 4, 1908—.

4817, Jonas M. Yoder⁷, 4814, Meyersdale, Pa., was b. Feb. 26, 1876, near Grantsville, Md., and m. Nov. 8, 1896, by his father, Bishop Moses D. Yoder, at the Flag Run church, Mary M. Beachy who was b. Apr. 8, 1878, and d. Oct. 16, 1905, the dau. of Manassas J. and Elizabeth (Headings) Beachey, Elklick, Pa., at death, whose fam. appears in the Beachey Gen. Fam. 189, and in the Gnagey Gen. Fam. 294. Member and trustee of the Am. Men. church. Gnagey Gen. Fam. 571. Annie J., Sept. 28, 1897—; Ervin J., Dec. 30, 1899—; Alvin J., Oct. 15, 1905—. He m. (2) Oct. 26, 1909, Tillie J. Tice, who was b. July 28, 1887, a dau. of Jonas J. Tice, Meyersdale, Pa.

Edward, Moses, Catherine, Jonathan, Henry, John, Jacob.
Anna, Christian, Elizabeth, Catherine, Anna, John, Jacob.

4818, Edward M. Yoder⁷, 4814, Grantsville, Md., was b. Aug. 7, 1878, near Grantsville, Md., and m. Aug. 27, 1899, Annie Beachy⁷, 3796, who was b. July 24, 1878, at Elklick, Pa. Allen, June 25, 1900—; Milton, Sept. 23, 1901—; Effic, Aug. 2, 1903—; Ida, Sept. 27, 1906—.

4819, Noah Yoder⁷, 4814, Grantsville, Md., was b. near the same place, Apr. 23, 1881, and m. Apr. 14, 1902, Amanda Tice. Sarah, Sept. 25, 1903—; Alvin, Feb. 15, 1907—.

Ezra, Moses, Catherine, Jonathan, Henry, John, Jacob.
Savilla, Christian, Elizabeth, Catherine, Anna, John, Jacob.

4820, Ezra M. Yoder⁷, 4814, Grantsville, Md., and Savilla Beachy⁷, 3796, were m. Nov. 15, 1910, by Bishop Moses D. Yoder. He was b. Sept. 18, 1889, and she Jan. 13, 1885. Amish church.

4821, Urias D. Yoder⁶, 4807, Grantsville, Md., was b. Feb. 11, 1853, at Summit Mills, Pa., and m. Apr. 19, 1874, at Accident, Md., by Joel Beachy. Katie Brenneman who was b. Jan. 4, 1853, the dau. of Daniel and Susanna (Beachy) Brenneman, Accident, Md. Beachy Gen. Fam. 657. Amish church. Gnagey Gen. Fam. 331, 279. Emma, Nov. 16, 1875—Sept. 7, 1888; Lydia, 4066; Magdalena, 4786; Susannah, 4822; Daniel, Sept. 27, 1884—July 3, 1885; John, 4823; Infant son, Mar. 12, 1888; Samuel, Mar. 31, 1890—; Albert, Nov. 22, 1892—; Infant son, Dec. 7, 1898.

4822, Susanna Yoder⁷, 4821, Meyersdale, Pa., was b. May 4, 1882, and m. Nov. 15, 1903, by Bishop Moses D. Yoder, Jacob P. Zook who was b. Sept. 26, 1879. John J., Feb. 8, 1905—; Menno J., Oct. 4, 1906—; Milton J., Apr. 23, 1908—Apr. 27, 1909.

John, Urias, Katie, Jonathan, Henry, John, Jacob.
Mary, John, Rachel, Veronica, Henry, John, Jacob.

4823, John U. Yoder⁷, 4821, Grantsville, Md., and Mary J. Kinsinger⁷, 5009, were m. Aug. 2, 1908, by Bishop Moses D. Yoder. He was b. June 5, 1886, and she Feb. 16, 1890. Amish church.

4824, John D. Yoder⁶, 4807, Springs, Pa., was b. July 18, 1854, near Summit Mills, Pa., and m. Jan. 18, 1877, near Grantsville, Md., by Bishop Joel Beachy, Annie J. Miller, dau. of Joel and Catherine (Brenneman) Miller, whose fam. appears in the Bitsche Gen. Fam. 360. Catherine came when a young girl with her parents from Germany. Member of the Am. Men. church. Gnagey Gen. Fam. 332. Sarah, 5010; Joseph, 4825; Menno, Aug. 31, 1886—; Amos, Jan. 23, 1896—.

4825, Joseph Yoder⁷, 4824, Meyersdale, Pa., was b. Apr. 20, 1884, and m. Dec. 12, 1905. Lizzie Schrock. Albert, Nov. 30, 1906—.

4826, Daniel D. Yoder⁶, 4807, Springs, Pa., was b. Mar. 7, 1856, at Summit Mills, Pa., and m. (1) Mar. 25, 1877, Annie Lantz, who d. June 19, 1892, the dau. of Gideon and Catherine (Yoder) Lantz, Aurora, West Va. Minister in Amish church. Mary D., 4092; Matilda, 4827; Elmer D., 4828; Amanda D., Mar. 10, 1884—; Ira D., 4829; Olive G., 4080; Ida D., Oct. 14, 1889—; Ray D., May 10, 1892—May 29, 1892. M. (2) Sept. 21, 1893, by Bishop M. J. Beachy. Mary Lee, dau. of Thomas and Elizabeth (Brenneman) Lee, Elklick, Pa.

4827, Matilda Yoder⁷, 4826, Elklick, Pa., was b. May 17, 1880, and m. Dec. 16, 1900, Noah J. Lee, son of John T. and Elizabeth (Yoder) Lee, Arthur, Ill., at death. Sarah N., Feb. 3, 1902—; Daniel N., Mar. 3, 1903—; John N., June 4, 1904—; Elmer N., July 22, 1905—; Norman N., Nov. 3, 1906—; Milton N., Feb. 10, 1908—; Fannie N., Apr. 4, 1909—.

4828, Elmer D. Yoder⁷, 4826, Springs, Pa., at death, was b. Apr. 16, 1882, at Molalla, Oregon, d. May 5, 1909, and m. at Summit Mills, Pa., by Rev. Moses D. Yoder, Annie J. Tice who was b. May 11, 1885, dau. of Jonas J. and Lydia E. (Yoder) Tice, Meyersdale, Pa. Amish church. Lydia E., Jan. 26, 1904—; Menno E., Sept. 17, 1905—; Bertha E., Sept. 8, 1907—.

Ira, Daniel, Catherine, Jonathan, Henry, John, Jacob.
Susan, Lydia, Susan, Susan, Anna, John, Jacob.

4829, Ira D. Yoder⁷, 4826, Springs, Pa., and Susan J. Brenneman⁷, 4079, were m. Sept. 2, 1906, near Grantsville, Md., by Bishop Moses Yoder. He was b. Feb. 9, 1886, and she Feb. 28, 1880. Jonas I., July 17, 1907—.

4830, Elias Hochstetler⁶, 4761, Springs, Pa., at death, was b. near Elklick, Pa., Mar. 3, 1828, and d. Jan. 22, 1900. He m. Mariah Stevanus who was b. May 18, 1838, the dau. of John and Anna (Hershberger) Stevanus, whose fam. appears in the Bitsche Gen. Fam. 209. Member of the Am. Men. church. Beachy Gen. Fam. 216. Gnagey Gen. Fam. 334. Anna E., 4831; Susanna E., 6085; Katie E., 5009; Magdalena E., 3747; Solomon E., 4832; Barbara E., 4833; Lydia E., 4834.

4831, Anna E. Hochstetler⁶, 4830, Barrs Mills, Ohio, R. 1, was b. near Springs, Pa., Dec. 21, 1869, and m. Oct. 29, 1903, by Bishop Moses D. Yoder, Moses M. Miller. Member of the Am. Men. church. See fams. 6323, 5090, for other marriages of Moses M. Miller. Maria, Mar. 6, 1898—.

4832, Solomon E. Hostetler⁶, 4830, Springs, Pa., was b. Sept. 22, 1875, and m. Feb. 15, 1906, by Bishop Andrew J. Miller, Anna C. Troyer, of Holmes Co., Ohio. Member of the Am. Men. church. Infant, Jan. 25, 1907—d. the same day; Sarah, Nov. 4, 1910—.

4833, Barbara E. Hochstetler⁶, 4830, Meyersdale, Pa., R. 2, was b. near Springs, Pa., Mar. 7, 1878, and m. Dec. 9, 1900, by Bishop Moses D. Yoder, Henry L. King, of Lancaster Co., Pa. Member of the Am. Men. church. Christian H., Sept. 13, 1901—; Mary H., Mar. 30, 1904—; Anna H., May 30, 1906—; Dau., Feb. 18, 1911—.

4834, Lydia E. Hostetler⁶, 4830, Springs, Pa., was b. near there Apr. 26, 1880, and m. May 4, 1902, by Bishop Moses D. Yoder, Daniel B. Wenger of Geauga Co., Ohio. Member of the Am. Men. church. Noah D., June 21, 1903—; Solomon D., Dec. 16, 1904—; Magdalena D., Feb. 14, 1906—.

4835, Matilda J. Hochstetler⁶, 4761, Oakland, Md., at death, was b. Mar. 6, 1830, near Summit Mills, Pa., and m. Jan. 15, 1860, Christian Schlabach who was b. Sept. 4, 1831, the son of Joseph Schlabach from Switzerland, who lived at Grantsville and Oakland, Md., and his wife Elizabeth Hershberger, whose fam. appears in the Bitsche Gen. Fam. 620. Member of the Am. Men. church.

Bitsche Gen. Fam. 638. Gnagey Gen. Fam. 336. Elizabeth, June 28, 1861, d. when about six years old; Polly, Aug. 4, 1862—Aug., 1898, at Niverton, Pa.; Susanna, 4836; Barbara, 4068; Daniel, 4837; Joel, 4838; Sarah, 4839; Solomon, 4840; Christian, b. and d. in 1871.

4836, Susanna Schlabach⁶, 4835, Dundee, Ohio, was b. Oct. 12, 1863, at Gardner, Md., and m. Feb. 23, 1903, by Moses D. Yoder, Henry Troyer.

4837, Daniel C. Schlabach⁶, 4835, Oakland, Md., was b. near the same place, Jan. 26, 1866, and m. Nov. 6, 1902, at Arthur, Ill., by Daniel J. Beachey, Abbie D. Otto, dau. of Daniel D. and Barbara (Yoder) Otto, Arthur, Ill. Barbara Yoder was the dau. of Adam Yoder, Meyersdale, Pa. Member of the Am. Men. church. Elias, Aug. 7, 1903—; Katie Anna, Nov. 8, 1904—; Nancy, Apr. 16, 1906—; Freddy D., Oct. 3, 1907—; Alma D., July 31, 1910—.

4838, Joel C. Schlabach⁶, 4835, Oakland, Md., was b. Apr. 7, 1867, five miles south of Oakland, Md., and m. Feb. 23, 1896, at Grantsville, Md., by Moses D. Yoder, Susan H. Miller, dau. of Henry and Mariah (Yoder) Miller. Amish church.

4839, Sarah Ellen Schlabach⁶, 4835, Oakland, Md., was b. Thursday, Aug. 27, 1868, near Oakland, Md., and m. Dec. 29, 1903, by Moses D. Yoder, Benjamin H. Yoder, son of Jonas and Catherine (Knagey) Yoder. Am. Men. Noah B., Dec. 2, 1906—.

Solomon, Matilda, Jonathan, Henry, John, Jacob.
Jeremiah, Susan, Joseph, Peter, Joseph,
Mary A., Lucy A., Barbara, Henry, John, Jacob.

4840, Solomon C. Schlabach⁶, 4835, Oakland, Md., R. 2, and Mary Ann J. Miller⁷, 7626, were m. Dec. 17, 1903, at Millersburg, Ohio, by Rev. Andrew J. Miller. He was b. in Somerset Co., Pa., May 15, 1870, and she June 22, 1878, at Millersburg, Ohio. Members of the Am. Men. church. Lizzie, Apr. 3, 1905—; Alma, Aug. 5, 1906—Aug. 9, 1906; Lucy Anne, Sept. 4, 1910—Sept. 10, 1910.

4841, Susanna Hochstetler⁵, 4761, Meyersdale, Pa., at death, was b. July 21, 1834, near Ellick, Pa., and m. (1) July 24, 1875, Jacob Swartzentruber, whose fam. by his first wife, Elizabeth Hershberger, appears in the Gnagey Gen. Fam. 71. Member of the Am. Men. church. Gnagey Gen. Fam. 339. Annie J., 4842. M. (2) Elias A. Yoder, whose marriage to his second wife appears in the Gnagey Gen. Fam. 293.

4842, Anna J. Swartzentruber⁶, 4841, Arthur, Ill., was b. Mar. 24, 1877, at Grantsville, Md., and m. Nov. 5, 1899, at Arthur, Ill., by Bishop David J. Plank, Abraham J. Yoder, son of Joseph and Anna M. (Kauffman) Yoder. Amish church. Elias A., Oct. 15, 1900—Dec. 20, 1900; Joseph A., Mar. 13, 1902—; Sarah A., May 28, 1903—; Noah A., Sept. 19, 1904—; Lucy and Lewis, June 15, 1906—; Mary A., Nov. 30, 1907—; Jeremiah A., Sept. 14, 1909—.

4843, Polly Hochstetler⁵, 4761, Bittinger, Md., at death, was b. Mar. 6, 1836, d. June, 1905, and m. Christian Orendorf. Gnagey Gen. Fam. 340. Amish church. Susanna, 4844; Solomon, 4845.

4844, Susanna Orendorf⁶, 4843, Bittinger, Md., was b. Dec. 25, 1874, and m. Dec. 10, 1907, B. M. Schrock.

4845, Solomon Orendorf⁶, 4843, Bittinger, Md., was b. June 16, 1877, and m. Apr. 12, 1908, Amanda Brenneman.

Catherine, Henry, John, Jacob.

4846, Catherine Hochstetler⁴, 4760, Charm, Ohio, at death, was b. Feb. 23, 1798, in Somerset Co., Pa., d. Aug. 9, 1861, and m. Henry Hershberger

who d. Sept. 25, 1837. Amish church. Elizabeth, July 15, 1815—; Lydia: Infant; Barbara; Adam; Moses, 4847; John, 4856; Fanny, 4875; Leah, 4883; Catherine, 4894; Mary, 4906.

Moses, Catherine, Henry, John, Jacob.

Fanny, David, David, John, Jacob.

4847, Moses Hershberger⁶, 4846, Saltillo, Ohio, at death, and Fanny Hochstetler⁶, 4350, were m. Jan. 23, 1845. He was b. Feb. 8, 1822, and d. Apr. 28, 1888, and she was b. Oct. 11, 1826, and d. Mar. 27, 1898. Amish church. Noah, Dec. 25, 1846—, Saltillo, Ohio; Aaron, 4848; Andrew, Nov. 19, 1849—drowned in a wash-tub when 20 mos. old; Matilda, Aug. 25, 1852—d. of consumption; Mary, Aug. 14, 1854—, Saltillo, Ohio; Catherine, 4851; Amelia, 4061; Manasses, 4852; Seth, 4854; Joseph, Jan. 3, 1866—.

4848, Aaron Hershberger⁶, 4847, Shipshewana, Ind., at death, was b. Mar. 4, 1848, d. Dec. 25, 1906, and m. Sarah Weirich. Fannie, 4849; Lydia, 4850.

4849, Fannie Hershberger⁷, 4848, Hollsopple, Pa., was b. Aug. 10, 1882, and m. Oct. 1, 1903, John J. Yoder who was b. June 20, 1879, the son of Jonathan H. and Lydia (Custer) Yoder, Hollsopple, Pa. Carrie Amanda, Mar. 22, 1905—; Truman Leroy, Apr. 13, 1908—.

4850, Lydia Hershberger⁷, 4848, Shipshewana, Ind., was b. Jan. 11, 1886, and m. June 30, 1906, Valentine Beachy who was b. May 15, 1874, the son of Abraham and Barbara (Tice) Beachy, Shipshewana, Ind. Beachy Gen. Fam. 517. Amish church. Henry Ward, Dec. 25, 1906—; George, Jan. 11, 1909—.

4851, Catherine Hershberger⁶, 4847, Millersburg, Ohio, was b. Sept. 3, 1856, in Holmes Co., Ohio, and m. Nov. 17, 1892, Jonathan S. Miller, the son of Shem Miller, an Amish minister, and his wife, a dau. of Jonathan Miller, son of Schmitt Miller, of fams. 9158, and 1939, note. Amish church. Eli J., Nov. 8, 1894—; Fannie, Aug. 15, 1893—.

4852, Rev. Manasses M. Hershberger⁶, 4847, Middlefield, Ohio, was b. Apr. 8, 1860, at Winesburg, Ohio, and m. Feb. 9, 1882, at Farmerstown, Ohio, by Moses M. Beachy, Katherine J. Miller, dau. of John F. and Martha (Miller) Miller, Farmerstown, Ohio. Amish church, wherein he is a minister. Sarah, 4853; Fanny, Sept. 13, 1884—; Martha, Aug. 28, 1886—; Katie, July 6, 1889—; Levi, Dec. 19, 1890—; John, Sept., 1892—Aug. 27, 1899, accident; Lizzie, Jan. 16, 1894—; Eli, Mar. 28, 1897—; Ida, Jan. 26, 1899—Aug. 19, 1899, cholera infantum; Moses, June 1, 1902—; Yost, Jan. 10, 1904—.

4853, Sarah M. Hershberger⁷, 4852, Nappanee, Ind., was b. May 13, 1883, at Saltillo, Ohio, and m. Mar. 10, 1907, at Nappanee, Ind., by Bishop Moses Burkholder, John C. Chupp, son of Christian Chupp, Trail, Ohio, at death, and Martha Hershberger. Amish church. Floyd, Aug. 23, 1908—; Fanny, Mar. 2, 1911—.

4854, Seth M. Hershberger⁶, 4847, Shanesville, Ohio, was b. Apr. 22, 1863, and m. Mattie D. Yoder. Daniel, 4855.

4855, Daniel S. Hershberger⁷, 4854, Shanesville, Ohio, m. Susan Hershberger.

4856, John H. Hershberger⁶, 4846, Shanesville, Ohio, at death, was b. Mar. 29, 1824, d. Oct. 20, 1872, and m. Nov. 28, 1844, Susan Gingerich who was b. Jan. 26, 1825, and d. July 10, 1874. Catherine, 4847; Sarah, 4353; Mary, 4865;

4853. Christian Chupp, the son of Eli Chupp, Goshen, Ind., and Barbara Mill. Martha Hershberger, the dau. of Gabriel Hershberger and Martha Weaver, both of Holmes Co., Ohio; son of Christian Hershberger and Barbara Beachy, Beachy Gen. Fam. 442. Martha Weaver, the dau. of Samuel Weaver and Elizabeth Keim.

Noah, Nov. 23, 1851—Mar. 9, 1864; Susan, 4866; Elizabeth, June 20, 1856—Nov. 25, 1860; Amanda, 4025; John J., 4869; Lydia, 4870; Lucinda, 4874.

4857, Catherine Hershberger⁶, 4856, Hartville, Ohio, was b. Feb. 10, 1846, and m. Benjamin Sommers. John, 4858; Levi, 4859; Menno, 4860; Amanda, 4861; Manasses B., 4862; Lovina, 4863; William B., July 13, 1882—July 12, 1883; Barbara, 7264; Allen, 4864.

John, Catherine, John, Catherine, Henry, John, Jacob.
Henry, David, David,

Catherine, John, Jacob.

Anna, Elizabeth, Joseph,

4858, John B. Sommers⁷, 4857, Myersville, Ohio, and Catherine Hochstetler⁶, 4384, were m. Jan. 19, 1888, by Bishop Moses A. Miller. He was b. Dec. 31, 1865, in Holmes Co., Ohio, and she Oct. 26, 1867, near Trail, Ohio. Amish church. Levi, Oct. 13, 1888—; Anna, Oct. 11, 1890—; Benjamin, Aug. 9, 1892—; Henry, Feb. 24, 1894—; Sady, Oct. 22, 1897—; Fanny, May 14, 1901—; Amanda, May 14, 1901—; Martin, Apr. 12, 1904—; Mary, Aug. 16, 1906—.

Levi, Catherine, John, Catherine, Henry, John, Jacob.

Henry, David, David,

Anna, John, Jacob.

Anna, Elizabeth, Joseph,

4859, Levi B. Sommers⁷, 4857, Dundee, Ohio, and Anna Hochstetler⁶, 4384, were m. Mar. 5, 1891, by Bishop Moses Miller. He was b. Apr. 23, 1868, and she Jan. 8, 1872, near Trail, Ohio. Amish church. William, Mar. 5, 1894—; Andrew, Sept. 11, 1895—; John, Jan. 30, 1897—; Elmer, Sept. 29, 1898—; Sarah, Feb. 4, 1900—; Martha, Mar. 31, 1902—; Cora, Feb. 13, 1904—; Nora, Feb. 13, 1904—July 28, 1905; Fanny, July 14, 1906—.

Menno, Catherine, John, Catherine, Henry, John, Jacob.

Henry, David, David,

Sarah, John, Jacob.

Anna, Elizabeth, Joseph,

4860, Menno B. Sommers⁷, 4857, Dundee, Ohio, and Sarah Hochstetler⁶, 4384, were m. Feb. 9, 1893, by Bishop Moses Miller. He was b. May 11, 1871, and she Oct. 31, 1874, near Trail, Ohio. Amish church. Benjamin, Jan. 7, 1894—; Enos, July 9, 1895—; Eli, June 1, 1899—; Catherine, Feb. 20, 1901—; Joseph, July 12, 1902—May 12, 1903; Ella, Feb. 5, 1906—July 4, 1906.

4861, Amanda Sommers⁷, 4857, Lake, Ohio, was b. Oct. 7, 1873, and m. Dec. 23, 1897, at Trail, Ohio, by Moses E. Mast, Henry D. Miller who was b. July 13, 1876, at Trail, Ohio, the son of Daniel W. and Mattie (Garver) Miller, Dundee, Ohio. Amish church. Allie, May 4, 1899—; Daniel, Apr. 6, 1902—.

Manasses, Catherine, John, Catherine, Henry, John, Jacob.

Henry, David, David,

Gertrude, John, Jacob.

Anna, Elizabeth, Joseph,

4862, Manasses B. Sommers⁷, 4857, Dundee, Ohio, and Gertrude Hochstetler⁶, 4384, were m. Nov. 15, 1898. He was b. Nov. 29, 1876, and she Nov. 6, 1876. Katieann, Aug. 20, 1899—; Lucinda, Feb. 5, 1902—; Franklin M., Sept. 12, 1904—; Maryann, Dec. 26, 1908—.

4863, Lovina Sommers⁷, 4857, Hartville, Ohio, was b. May 8, 1880, in Holmes Co., Ohio, and m. Dec. 2, 1902, at Huntsburg, Ohio, by Jacob Byler, Michael P. Miller who was b. Jan. 19, 1880, the son of Peter M. and Nancy (Yoder) Miller, Lake, Ohio. Amish church. Ella, Sept. 15, 1903—.

Allen, Catherine, John, Catherine, Henry, John, Jacob.

Henry, David, David,

Lizzie, Fanny, John, Jacob.

Anna, Elizabeth, Joseph,

4864, Allen B. Sommers⁷, 4857, Hartville, Ohio, and Lizzie Miller⁷, 4393, were m. He was b. June 26, 1887, and she Jan. 22, 1886.

4865, Mary Hershberger⁶, 4856, Barrs Mills, Ohio, was b. Jan. 17, 1850, and m. in 1876, by Rev. J. G. Zahner, Isaac I. Miller, son of Isaac J. Miller, whose wife was a Troyer. Amish church.

4866, Susannah Hershberger⁶, 4856, Shanesville, Ohio, at death, was b. Feb. 19, 1854, near Shanesville, Ohio, d. Dec. 22, 1909, and m. Jan. 16, 1876, by William F. Hochstetler, J. P., Christian Hecker who was b. May 5, 1850, in HESSIA, Germany. Mennonite church. Ammon, Nov. 16, 1876—; John, Mar. 21, 1878—; Frances, 4867; Lydia, Oct. 2, 1881—; Monroe, Aug. 12, 1883—; Nora, 4868; Daniel, Dec. 23, 1886—; Marian, Aug. 23, 1888—; Clarence, Aug. 24, 1889—; Melvin, Mar. 23, 1891—; Infant, Dec. 13, 1892—Jan. 5, 1894; Cora, Oct. 21, 1894—.

4867, Frances Hecker⁷, 4866, Shanesville, Ohio, was b. Jan. 7, 1880, and m. Aug. 14, 1902, Frank Klingler, of Coshocton, Ohio. Clarence, Mar. 8, 1904—; Loyd, Dec. 18, 1906—.

4868, Nora Hecker⁷, 4866, Wilmont, Ohio, was b. Feb. 18, 1885, and m. Jan. 18, 1908, Earl Carnahan.

John, John, Catherine, Henry, John, Jacob.
Emma, Savilla, Moses, Henry, John, Jacob.

4869, John J. Hershberger⁶, 4856, Berlin, Ohio, and Emma Troyer⁶, 5528, were m. Apr. 18, 1886, at Shanesville, Ohio, by Rev. David Beachy. He was b. Apr. 20, 1862, near Walnutcreek, Ohio. Farmer, teacher, and clerk of county school examiners. She was b. Apr. 15, 1867, at Berlin, Ohio. Amish church. Miles Campbell, Nov. 1, 1888—Aug. 8, 1890; Ralph Adlai, Dec. 18, 1890—; Vera, May 31, 1894—Nov. 1, 1894; Evora, Apr. 17, 1896—.

4870, Lydia Hershberger⁶, 4856, Beaver Crossing, Neb., was b. July 18, 1865, and m. Abner Stutzman. Idella, 4871; Christian Sanford, 4872; Arlitus Clayton, Sept. 21, 1885—; Pearly, 4873; Sarah, Aug. 16, 1888—; Elmer, Feb. 12, 1890—; Abner, Mar. 31, 1891—; John, Sept. 20, 1892—; Cora Ellen, Mar., 1894—; Mattie, July 10, 1898—; Ralph, Mar. 10, 1899—; Lydia, Oct. 16, 1905—; Orwell Jasper, June 8, 1907—.

4871, Idella Stutzman⁷, 4870, Milford, Neb., was b. June 5, 1882, and m. Mar. 17, 1900, Joseph Summers, son of Christian Summers, Milford, Neb., at death. Amish church. Earl, Feb. 26, 1902—; Leroy, June 26, 1905—; Florence, Nov. 30, 1908—Feb. 6, 1909.

4872, Christian Sanford Stutzman⁷, 4870, Hudson, Ohio, was b. Nov. 2, 1883, and m. Dec. 23, 1906, Laura Miller, dau. of S. H. and Margaret (Reife-nacht) Miller, Walnutcreek, Ohio. Amish church. Margaret, Oct. 26, 1907—.

4873, Pearl Stutzman⁷, 4870, Beaver Crossing, Neb., was b. Jan. 12, 1887, and m. Sept. 24, 1908, Lena Oswald, dau. of Jacob Oswald. Amish church.

4874, Lucinda Hershberger⁶, 4856, Shanesville, Ohio, was b. Aug. 31, 1868, and m. John M. Zehnder. Ella, July 19, 1887—; William, May 13, 1889—Dec. 8, 1890; Clara, Dec. 23, 1891—; Milton, Nov. 23, 1894—; Mary, Nov. 3, 1897—; Emma, Sept. 14, 1901—; Ivy May, Aug. 20, 1904—.

4875, Fanny Hershberger⁶, 4846, Walnutcreek, Ohio, at death, was b. Jan. 8, 1826, d. Oct. 30, 1850, and m. Apr. 26, 1843, by Bishop Jonas Beachy, Benjamin Beachy. Beachy Gen. Fam. 106. Amish church. Elizabeth, 5083; Mary, 4876.

4876, Mary Beachy⁶, 4875, Sugarcreek, Ohio, was b. Aug. 1, 1845, near Walnutcreek, Ohio, and m. Nov. 10, 1864, by Rev. David A. Troyer, David S. Troyer who was b. Dec. 10, 1842, on the farm where he now resides, the son of David D. Troyer who d. Nov. 26, 1879, and his wife Anna Stutzman who

d. Feb. 14, 1902. Amish church. Beachy Gen. Fam. 108. Abraham, Oct. 1, 1865—Oct. 28, 1865; Catherine, 4877; Elizabeth, 4878; Abner, 4879; Martha, 6184; Fanny, 3259; Benjamin, 4880; Anna, 4881; Amanda, 4882; Mary Ann, Sept. 8, 1883—; David, Aug. 15, 1886—.

4877, Catherine Troyer⁷, 4876, Sugarcreek, Ohio, was b. Aug. 20, 1866, in Holmes Co., Ohio, and m. Jan. 28, 1890, at her home, by Rev. Christian Troyer, John D. Schlabach. Amish church. Anna, Feb. 18, 1891—.

4878, Elizabeth Troyer⁷, 4876, Baltic, Ohio, at death, was b. Mar. 4, 1878, d. Oct. 6, 1904, and m. Dec. 25, 1888, at her home, by Bishop Christian Troyer, Joseph J. Stutzman, son of Jacob E. and Lydia (Miller) Stutzman, Farmers-town, Ohio. See fam. 5098. Maryann, Sept. 1, 1890—; David, May 21, 1892—; Lydia, Feb. 3, 1894—; Martha, Apr. 9, 1895—; Harry, May 24, 1897—; Amanda, May 27, 1900—; Elizabeth, Oct. 3, 1902—; Joseph, Sept. 26, 1904—.

Abner, Mary, Veronica, Catherine, Henry, John, Jacob.

Catherine, Susanna, Henry, John, Jacob.

4879, Abner D. Troyer⁷, 4876, Sugarcreek, Ohio, and Catherine Yoder⁵, 5710, were m. Jan. 21, 1892, at Shanesville, Ohio, by Bishop Christian Troyer. He was b. Aug. 29, 1869, near Farmerstown, Ohio, and she Feb. 25, 1870, at Shanesville, Ohio. Amish church. David, July 26, 1893—; Susanna, Oct. 7, 1894—; Roman, Nov. 8, 1895—; Jonas, Nov. 29, 1897—; Benjamin, Apr. 22, 1899—; Noah, Sept. 10, 1901—; Abner, Oct. 13, 1903—; Alvin, Apr. 8, 1905—.

4880, Benjamin D. Troyer⁷, 4876, Sugarcreek, Ohio, was b. Feb. 25, 1876, two and a half miles east of Farmerstown, Ohio, and m. Dec. 29, 1898, at Charm, Ohio, by Noah P. Beachy, Barbara D. Miller, dau. of Daniel C. and Catherine M. (Hershberger) Miller. Amish church. Ammon, Dec. 22, 1899—; Abner, May 26, 1901—; Mary, Nov. 17, 1902—; Lizzie, Jan. 11, 1904—; Anna, July 29, 1905—.

4881, Anna D. Troyer⁷, 4876, Sugarcreek, Ohio, was b. Sept. 5, 1878, and m. Dec. 29, 1898, by Christian Troyer, Daniel P. Barkman who was b. Sept. 9, 1875, at Charm, Ohio, the son of Peter Barkman, Middlefield, Ohio, and Rachel Troyer who d. Sept., 1897, at Sugarcreek, Ohio. Amish church. Mary, May, 1900, stillborn; John, June 7, 1901—; David, Dec. 20, 1903—; Albert, Sept. 18, 1905—; Amanda, Aug. 11, 1907—.

4882, Amanda Troyer⁷, 4876, Baltic, Ohio, was b. Oct. 12, 1880, at Farmers-town, Ohio, and m. Dec. 26, 1901, at her home, by Bishop Christian Troyer, Emanuel V. Hershberger, son of Valentine and Elizabeth (Miller) Hershberger, Baltic, Ohio. Amish church. Eli, Nov. 14, 1902—; Mary, Nov. 12, 1904—; Infant dau., Jan. 18, 1906.

4883, Leah Hershberger⁵, 4846, Walnutcreek, Ohio, at death, was b. Aug. 31, 1827, d. Nov., 1904, and m. Joseph Keim who d. May 28, 1872, at Arcola, Ill. Catherine, Jan. 24, 1849—Feb. 17, 1875; Mary, 4884; Susan, July 19, 1851—Apr. 14, 1876; Magdalena, Mar. 27, 1853—Sept. 13, 1868; Elizabeth, 5179; Jonas, 4888; Joseph, 4889; Joel, 4891; Barbara, 4892; John, Mar. 10, 1868—Sept. 18, 1868; Abraham, 4893; Infant son, d. at three weeks.

4884, Mary Keim⁶, 4883, Charm, Ohio, was b. Oct. 25, 1849, near Shanesville, Ohio, and m. Dec. 12, 1875, at Charm, Ohio, by Bishop Moses Beachy, Simon D. Troyer, son of David D. and Anna (Stutzman) Troyer, Shanesville,

4878. Jacob E. Stutzman d. Jan. 1, 1872, the son of Eli and Gertrude (Miller) Stutzman; son of Jonas Stutzman of fam. 9192. Gertrude Miller, the dau. of Jonathan Miller. Lydia Miller, the dau. of Joseph D. and Catharine Keim, the dau. of Nicholas Keim; the son of David Miller.

Ohio. Amish church. Elizabeth, 4885; Savilla, 4886; Lucyann, 1844; Albert, Dec. 10, 1883—Oct. 10, 1886; Emma, 4887.

4885, Elizabeth Troyer⁷, 4884, Charm, Ohio, was b. Nov. 13, 1876, and m. May 28, 1896, by Bishop Josiah Hochstetler, Henry W. Aling who was b. Oct. 30, 1870, at Shanesville, Ohio, the son of George Aling who d. Mar. 13, 1893, and Lydia Fetters who d. July 3, 1883. Amish church. Ralph V., Aug. 9, 1897—; Lee Edward, Oct. 23, 1899—; Belle Metta, Aug. 25, 1902—; Ivy Marie, July 16, 1907—.

4886, Sevilla Troyer⁷, 4884, Millersburg, Ohio, was b. Mar. 11, 1880, and m. June 2, 1898, Albert Oswald, son of Daniel Oswald, Charm, Ohio, and Susan Hershberger who d. Oct. 19, 1906. Archie Victor, Oct. 10, 1900—; Daniel Oscar, Aug. 2, 1903—; Ollie Florence, Apr. 23, 1907—; Emma Irene, July 30, 1908—.

4887, Emma Troyer⁷, 4884, Greentown, Ind., was b. May 19, 1887, and m. Feb. 23, 1908, Ananias P. Miller, son of Eli and Sarah (Hensler) Miller, Greentown, Ind. John William, Dec. 21, 1908—.

4888, Jonas H. Keim⁶, 4883, Applecreek, Ohio, was b. Apr. 20, 1857, at Iowa City, Iowa, and m. (1) in 1886, Ida Stalter. M. (2) Jan. 3, 1889, at Farmerstown, Ohio, Rebecca Yoder, dau. of Jacob C. and Lydia (Miller) Yoder, Charm, Ohio. Carpenter and farmer. Amish church. Mary Anne, Oct. 14, 1890—; Moses, Dec. 10, 1891—; Malinda, Dec. 10, 1891—; Elizabeth, Apr. 9, 1893—; Lydia, May 19, 1894—; Drusilla, Aug. 14, 1895—; Rebecca, Mar. 25, 1897—; Jonas, May 27, 1900—; Sarah Ann, d. Jan., 1906.

4889, Joseph W. Keim⁶, 4883, Charm, Ohio, was b. Mar. 11, 1859, in Johnson Co., Iowa, and m. Jan. 1, 1880, in Berlin Tp., Holmes Co., Ohio, by Bishop Moses Beechy, Susanna Kauffman, the dau. of Moses A. and Mary (Troyer) Kauffman. Mennonite church. Moses, 4890; John, Jan. 23, 1883—; Savilla, Sept. 18, 1884—; Daniel, May 18, 1886—; Abraham, Mar. 21, 1888—; Albert, Mar. 26, 1890—; Mary, Sept. 6, 1891—; Joseph, Apr. 11, 1894—; Andrew, May 8, 1896—; Levi, Apr. 1, 1898—; Anna, June 3, 1902—.

4890, Moses Keim⁷, 4889, Charm, Ohio, was b. Dec. 5, 1880, and m. Jan. 11, 1906, Sarah Ann Kauffman, dau. of Moses and Beanah (Raber) Kauffman, Baltic, Ohio.

Joel, Leah, Catherine, Henry, John, Jacob.

Michael, Susan, John, Frany.

Mary, John, Jacob.

Tena, Leah, Henry.

4891, Joel Keim⁶, 4883, Charm, Ohio, and Mary Erb⁷, 2850, were m. Jan. 27, 1898. He was b. July 20, 1861, and she Feb. 7, 1872, at Charm, Ohio Sanford, Nov. 15, 1898—; Henry, Dec. 27, 1900—; Abraham, Dec. 13, 1903—.

4892, Barbara Keim⁶, 4883, Fredericksburg, Ohio, was b. June 20, 1864, and m. Nov. 24, 1887, Emanuel J. Miller, son of John and Elizabeth (Weaver) Miller. John, Aug. 26, 1888—; Elizabeth, Feb. 11, 1890—; Abraham, May 11, 1891—; Mary, Nov. 25, 1892—; Magdalena, Aug. 15, 1894—; Katherine, Jan. 26, 1896—; Jacob, July 20, 1897—; Sarah, Oct. 24, 1899—; Emanuel, Feb. 9, 1903—; Barbara, Oct. 27, 1905—.

Abraham, Leah, Catherine, Henry, John, Jacob.

4893, Abraham J. Keim⁶, 4883, Winesburg, Ohio, was b. Oct. 1, 1871, and m. Nov. 15, 1894, Tena S. Miller who was b. Sept. 18, 1874, dau. of Stephen Y. and Mary (Schlabaugh) Miller, Mt. Hope, Ohio. Amish church. Andrew, Sept. 16, 1895—; Jacob, Aug. 8, 1899—; Jonas, Aug. 12, 1900—; Mary, May 19, 1902—.

4894, Catherine Hershberger⁵, 4846, Charm, Ohio, at death, was b. Aug. 11, 1831, d. Feb. 8, 1905, and m. Joseph Troyer. Amish church. Mary, 4895; Sarah and Manasses, d. in infancy; Joni, 4897; Elizabeth, 4899; Phineas, 4900; Magdalena, 4545; Catherine, 4595; Joseph, 4904; Menno, 4905; Twins, d. in infancy; Daily—, Shanesville, Ohio, R. 2.

4895, Mary Troyer⁶, 4894, Charm, Ohio, was b. Feb. 29, 1852, and m. Mar. 25, 1879, John I. Miller who d. Mar. 4, 1882. Lizzie Ann, 4896; Joseph J. Dec. 7, 1881—.

4896, Lizzie Ann Miller⁷, 4895, Charm, Ohio, was b. Apr. 4, 1880, and m. Dec. 3, 1908, Eli D. M. Miller.

Joni, Catherine, Catherine, Henry, John, Jacob.

Mary, Eliza, Polly, John, John, John, Jacob.

4897, Joni J. Troyer⁶, 4894, Charm, Ohio, was b. May 22, 1854, near Charm, Ohio, and m. (1) Nov. 7, 1878, near Farmerstown, Ohio, Catherine D. Reber who d. Feb. 19, 1889, the dau. of Daniel Reber, whose wife was a Miller. Ordained Oct. 23, 1887, and Bishop, May 8, 1898, in the Amish church. Sarah, 5099; Daniel, 4898; Mary J., 6327; Lovina, Oct. 27, 1884—; Amanda, Aug. 24, 1886—May 21, 1888. M. (2) May 8, 1890, Mary Weaver⁷, 2104, dau. of Elias Weaver, and his wife Eliza Hershberger who d. Oct. 25, 1898, aged 57 yrs., 7 mo., 19 days, and was m. 37 yrs., 6 m., 8 days. Eli, May 30, 1891—; Anna, July 26, 1896—; Andrew, Nov. 18, 1899—; Mattie, Aug. 25, 1901—.

4898, Daniel J. Troyer⁷, 4897, Charm, Ohio, was b. Jan. 25, 1881, and m. Jan. 13, 1903, Amanda J. Miller who was b. Feb. 6, 1882, the dau. of Jonathan C. Miller, Sugarcreek, Ohio. A son, Apr. 7, 1904—.

4899, Elizabeth Troyer⁶, 4894, Shanesville, Ohio, was b. June 10, 1856, and m. in 1894, Benedict Miller, the son of Christian Miller.

Phineas, Catherine, Catherine, Henry, John, Jacob.

Lydia, Maria, Elizabeth, Sarah, Anna, John, Jacob.

4900, Phineas Troyer⁶, 4894, McGrawsville, Ind., and Lydia Troyer⁷, 3187, were m. Apr. 2, 1882, in Holmes Co., Ohio, by Bishop David A. Troyer. He was b. May 20, 1860, in Holmes Co., Ohio, and she Dec. 10, 1860. Amish church. Noah P., 4901; Monroe, Oct. 23, 1886—Jan. 8, 1891, diphtheria; Katie P., 4902; Mary Ann, 4903; Clara P., Sept. 20, 1892—; Sarah P., Sept. 1, 1894—; Ammon P., June 25, 1896—; Daily P., Apr. 12, 1898—.

4901, Noah P. Troyer⁷, 4900, McGrawsville, Ind., was b. Mar. 11, 1884, at Charm, Ohio, and m. Jan. 2, 1902, at Charm, Ohio, by Rev. Joni J. Troyer, Mary D. Schlabach who was b. Jan. 22, 1887, the dau. of Daniel D. and Mary E. (Hershberger) Schlabach, Baltic, Ohio. Amish church.

4902, Katie Troyer⁷, 4900, McGrawsville, Ind., was b. May 20, 1888, and m. Nov. 3, 1910, Christian Yoder.

4903, Mary Ann Troyer⁷, 4900, Kokomo, Ind., R. 6, was b. Oct. 7, 1889, and m. Nov. 3, 1910, Levi D. Sommers.

4904, Joseph J. Troyer⁶, 4894, Shanesville, Ohio, was b. June 24, 1867, at Charm, Ohio, and m. Mar. 23, 1893, by Bishop Moses E. Mast, Magdalena Weaver, dau. of Benjamin and Anna (Gerber) Weaver, Barrs Mills, Ohio. Amish church. John, Mar. 4, 1894—Jan. 26, 1900; Benjamin, May 27, 1895—; Susannah, Oct. 28, 1896—; Menno, Mar. 13, 1898—; Levi, June 24, 1899—; Joseph, Mar. 26, 1901—; Daily, May 11, 1903—; Mary, June 13, 1905—; Anna, May 12, 1907—.

4905, Menno J. Troyer⁶, 4894, Charm, Ohio, was b. Feb. 17, 1870, and m. Nov. 24, 1892, Elizabeth Miller, who was b. Nov. 1, 1874. Lizzie, Nov. 30, 1893—Feb. 16, 1896; Catherina, Apr. 28, 1895—; Jonathan, Apr. 5, 1897—May

25, 1906; Phineas, Aug. 20, 1899—; Emma, June 17, 1901—; Daniel, July 9, 1903—; Mary, Mar. 21, 1906—; Mattie, Nov. 6, 1909—.

4906, Mary Hershberger⁵, 4846, Walnutcreek, Ohio, at death, was b. May 11, 1832, d. Mar. 7, 1856, and m. in the fall of 1852, Solomon S. Miller who was b. May 9, 1828, d. May 5, 1880, the son of Simon Miller, the son of John Miller. Gnagey Gen. Fam. 239, 188. Amish church. Manasses S., 4907; Catherine S., 4911.

4907, Manasses S. Miller⁶, 4906, Louisville, Ohio, was b. June 1, 1854, near Walnutcreek, Ohio, and m. (1) May 30, 1878, Drusilla Formwald, who d. May 3, 1882, the dau. of Christian and Catherine (Troyer) Formwald, Shipshewana, Ind. Amish church. Arletus Clayton, 4908; Infant son, Jan. 13, 1881—Jan. 18, 1881; Infant son, Apr. 29, 1882—Apr. 29, 1882. M. (2) Jan. 19, 1884, Amanda Formwald, sister of first wife. Martha Ellen, 4909; Christian Wilson, 4910; Clarence V., Feb. 16, 1889—; Lovina Catherine, Sept. 8, 1891—; Manerva Edna, Dec. 7, 1893—; Nathaniel J., Dec. 20, 1895—; William Anthony, Nov. 20, 1897—; Earl, Mar. 18, 1900—; John Forest, Apr. 20, 1902—; Marcus Sylvanus, June 25, 1906—.

4908, Arletus Clayton Miller⁷, 4907, Canton, Ohio, was b. Jan. 16, 1879, in Holmes Co., Ohio, and m. May 6, 1902, at Canton, Ohio, by Rev. W. E. Turner, Hannah Keehn, dau. of George and Elizabeth (Hair) Keehn, Navarre, Ohio. Steel worker. Deacon in Church of God.

4909, Martha Ellen Miller⁷, 4907, Louisville, Ohio, was b. July 29, 1884, at Walnutcreek, Ohio, and graduated Sept. 19, 1903, from the Canton, Ohio, night school. She m. June 15, 1907, at Canton, Ohio, by Rev. August Peter, John Schwab, Jr., son of John and Anna Elizabeth (Schneider) Schwab, Louisville, Ohio. Progressive Brethren church.

4910, Christian Wilson Miller⁷, 4907, 1704 East 4th St., Canton, Ohio, was b. Aug. 23, 1886, and m. Aug. 14, 1910, Harriet Davis.

4911, Catherine Miller⁶, 4906, Walnutcreek, Ohio, was b. Nov. 25, 1855, at Farmerstown, Ohio, and m. Nov. 27, 1878, at Farmerstown, Ohio, by Bishop David Beachy, Christian Sommers, son of John and Elizabeth (Headings) Sommers, Dawson, Pa. Amish church. John H., June 3, 1880—May 5, 1897; Lydia, 3900; Barbara, 4403; Lizzie Ann, Sept. 25, 1885—; Manasses, Nov. 25, 1887—; Malinda, 4409; Arletus, May 12, 1893—; Katie Ann, May 20, 1896—; Lister, Feb. 25, 1899—.

Veronica, Henry, John, Jacob.

4912, Veronica Hochstedler⁴, 4760, Meyersdale, Pa., at her death, was b. in Somerset Co., Pa., Feb. 4, 1800, and d. Nov. 5, 1870. She m. Jacob Gnaegi who was b. Aug. 5, 1796, and d. Apr. 16, 1883, the son of Johannes and Elizabeth (Miller) Gnaegi, the son of Christian Gnaegi, who came from Switzerland between 1750 and 1760. See Gnagey Gen. Fams. 1, 2, and 341. Member of the Am. Men. church. Daniel, 4913; Barbara, 4934; Catherine, 4961; Elizabeth, 4968; Veronica, 4990; Leah, 3617; Rachel, 5004; Moses, 5017; Samuel, 5026; Elias, 5046; Two infants, who d. in infancy.

4913, Daniel Gnagey⁵, 4912, Summit Mills, Pa., at death, was b. near Meyersdale, Pa., Oct. 4, 1817, and d. July 20, 1864. He m. Jan. 5, 1840, Mary Fike who was b. Oct. 10, 1822, the dau. of Hans Fike and his wife Katie Miller, the dau. of "Big" Abraham Miller. Farmer and cooper, and member of the Dunkard church. Gnagey Gen. Fam. 342. Samuel D., 4914; Jacob D., Dec. 26, 1842—Jan. 22, 1843; John D., 4917; Katie D., Mar. 27, 1846—Dec. 2, 1853;

Daniel D., 4919; Noah D., 4923; Sally D., 4926; Joseph D., 4927; Abraham D., 4928; Mary D., 4930; Lydia D., 4931; Urias D., 4933.

4914, Samuel D. Gnagey⁶, 4913, Meyersdale, Pa., was b. Mar. 11, 1841, near Bakersville, Pa., and m. Feb. 5, 1865, at Pine Hill, Pa., by Michael Kimmel, Susan Walker, who d. Oct. 23, 1909, dau. of Josiah and Mary (Kimmel) Walker, Pine Hill, Pa. Deacon in German Baptist church. Gnagey Gen. Fam. 341. William H., 4915; Daniel S., 4916; Mary Ellen, 5994; Lizzie Idella, 5995.

4915, William H. Gnagey⁷, 4914, Meyersdale, Pa., was b. Dec. 19, 1865, near Summit Mills, Pa., and m. Jan. 5, 1890, Annie B. Walker who was b. Dec. 14, 1873, the dau. of William W. Walker, b. Dec. 14, 1851, and his wife Lucinda Fike who was b. Apr. 20, 1851. Member of the Dunkard church. Gnagey Gen. Fam. 344. Dalton H., Dec. 13, 1890—; Infant dau., Dec. 12, 1892—Feb. 2, 1893; Mary Lydia, July 22, 1894—; Edgar Walker, Sept. 23, 1895—; Homer McKinley, Aug. 3, 1897—Apr. 5, 1906; John William, June 17, 1899—; Margaret Lucinda, Oct. 23, 1903—; James Samuel, Mar. 22, 1907—.

4916, Daniel S. Gnagey⁷, 4914, Meyersdale, Pa., R. 2, was b. Sept. 11, 1867, near Berkleys Mills, Pa., and m. Dec. 23, 1888, at Meyersdale, Pa., by Rev. Conrad G. Lint, Civilla Saylor, dau. of Jonas and Carolina (Bittner) Saylor, Meyersdale, Pa. Member and deacon of the German Baptist Brethren church. Gnagey Gen. Fam. 345. Milton S., July 9, 1889—; Martha Susan, Jan. 9, 1891—; Verda May, Mar. 19, 1893—; Quinter Jonas, Dec. 12, 1894—; Daniel Dillon, May 8, 1897—; Sally Emma, Feb. 6, 1899—; Addie Viola, June 30, 1900—; J. Emmert, Mar. 30, 1904—; Ruth Alta, Apr. 21, 1906—.

4917, John D. Gnagey⁶, 4913, Meyersdale, Pa., R. 3, was b. Feb. 19, 1844, near Summit Mills, Pa., and m. Nov. 7, 1869, near Meyersdale, Pa., by Rev. Joel Gnagey, Susan Meyers, dau. of Peter C. and Elizabeth (Lichty) Meyers, Meyersdale, Pa. Member and deacon of the German Baptist church. Gnagey Gen. Fam. 347. Emma Cora, Aug. 2, 1872—May 1, 1881, diphtheria; Peter H., 4918; Suie E., Nov. 7, 1888—.

4918, Peter H. Gnagey⁷, 4917, Seattle, Wash., was b. June 22, 1874, and m. Anna Johnson. Gnagey Gen. Fam. 572.

Daniel, Daniel, Veronica, Henry, John, Jacob.

Mary, Catherine, Samuel, Jacob, Jacob, John, Jacob.

4919, Daniel D. Gnagey⁶, 4913, Meyersdale, Pa., at death, and Mary Beal⁷, 158, were m. Dec. 20, 1868. He was b. Mar. 4, 1848, and d. July 25, 1902, of consumption. She was b. Feb. 17, 1844, and d. Feb. 12, 1904, of consumption. He was a carpenter. Members of the Dunkard church. Gnagey Gen. Fam. 348. Alvin B., 4920; Edward, Feb. 12, 1871—Feb. 24, 1871; Eliza M., 4921; Elmer D., June 21, 1875—; Ida, 4922.

4920, Alvin B. Gnagey⁷, 4919, Meyersdale, Pa., at death, was b. Oct. 9, 1869, d. June 1, 1899, of consumption, and m. in 1890, Lillie G. Countryman. Teacher. German Baptist church. Gnagey Gen. Fam. 349. Son, Dec. 22, 1890—.

4921, Eliza M. Gnagey⁷, 4919, Meyersdale, Pa., at death, was b. Oct. 10, 1872, at the same place, and d. July 15, 1903. She m. Mar. 15, 1894, by Rev. J. H. Knepper, Norman Stahl who was b. June 6, 1865, the son of Henry and Susan (Hauger) Stahl. Member of the German Baptist Brethren church. Gnagey Gen. Fam. 350. Elmer Ray, July 7, 1895—; Henry Harrison, June 4, 1899—; Daniel Carl, July 25, 1902—. Norman Stahl m. July 23, 1905, Anna M. Lichty who was b. May 23, 1861, the dau. of J. M. and Susan (Livengood) Lichty.

4922, Ida Gnagey⁷, 4919, Meyersdale, Pa., was b. Dec. 18, 1877, at Meyersdale, Pa., and m. Dec. 18, 1894, at the same place, by Bishop Conrad G. Lint, Elmer J. Boyd, son of Chauncy and Sarah (Fike) Boyd, Meyersdale, Pa. Gnagey Gen. Fam. 351. German Baptist church. Frank E., Mar. 1, 1896—; Mary Emma, Mar. 9, 1898—; Anne Ruth, Dec. 3, 1905—.

4923, Noah D. Gnagey⁶, 4913, Meyersdale, Pa., was b. June 10, 1850, at Summit Mills, Pa., and m. in 1868, by John Yosty, Esq., Tena Schrock, dau. of Benjamin and Elizabeth (Saylor) Schrock, Summit Mills, Pa. Mason, carpenter and contractor. German Baptist church. Gnagey Gen. Fam. 352. Mary Ellen, 4924; Ada Idella, 4925.

4924, Mary Ellen Gnagey⁷, 4923, Summit Mills, Pa., was b. Nov. 2, 1868, and m. Feb. 23, 1887, William J. Miller who was b. Feb. 16, 1866. Gnagey Gen. Fam. 353. German Baptist church.

4925, Ada Gnagey⁷, 4923, Meyersdale, Pa., was b. Oct. 15, 1874, at Summit Mills, Pa., and m. Aug. 20, 1890, at Summit Mills, Pa., by Rev. A. D. Gnagey, Hiram H. Saylor, son of George P. and Susan (Boyer) Saylor, Edie, Pa. German Baptist church. Gnagey Gen. Fam. 354. Olive Mabel, Mar. 17, 1892—.

4926, Sally D. Gnagey⁶, 4913, Meyersdale, Pa., was b. Sept. 10, 1852, in Summit Tp., Somerset Co., Pa., and m. Oct. 27, 1878, near Meyersdale, Pa., by Elder Jonas Lichty, William B. Schrock who was b. Dec. 15, 1848, the son of Benjamin Schrock who d. at Summit Mills, Pa., and his wife Elizabeth Saylor who d. Dec. 8, 1907. Member of the German Baptist Brethren church. Gnagey Gen. Fam. 355. Infant, b. and d. July 16, 1881; Emma M., Aug. 23, 1883—; Addie, Oct. 16, 1886—.

4927, Joseph D. Gnagey⁶, 4913, Waterloo, Iowa, was b. Nov. 28, 1854, at Summit Mills, Pa., and m. Jan. 9, 1876, at Berlin, Pa., by Rev. Joel Gnagey, Anna Blough, dau. of Jacob and Barbara (Saylor) Blough, Berlin, Pa. Gnagey Gen. Fams. 356, 481, 449. German Baptist church. Mary B., Jan. 2, 1881—; Ora B., Oct. 25, 1882—; Frank H., Feb. 13, 1886—; Maude M., Feb. 19, 1890—; Galen W., Apr. 6, 1893—Aug. 8, 1897, kicked by a horse; Daniel J., Dec. 22, 1898—.

4928, Abraham D. Gnagey⁶, 4913, Ashland, Ohio, was b. Nov. 29, 1856, and m. Dec. 19, 1879, Fannie E. Levensgood who was b. Feb. 22, 1859. Gnagey Gen. Fam. 357. Minister in Progressive Brethren church, and editor of their publications. Bertha Virginia, 4929; Emily Beatrice, Mar. 9, 1882—; Grace, Mar. 6, 1885—June 12, 1889; Ruth, July 2, 1891—May 12, 1895; Frank Emerson, Sept. 28, 1893—; Theodore Parker, Mar. 19, 1900—.

4929, Bertha Virginia Gnagey⁷, 4928, Ashland, Ohio, was b. Jan. 5, 1881, and m. Oct. 29, 1903, Joseph Edgar Mayner, son of Joseph Henry and Salome (Pflug) Mayner. Progressive Brethren church. Emily Mabel, July 21, 1905—.

4930, Mary D. Gnagey⁶, 4913, Sunnyside, Wash., was b. Dec. 18, 1858, and m. Jan. 17, 1884, Rev. Walter S. McClain. Gnagey Gen. Fam. 358. German Baptist church. Georgia Ada, Jan. 31, 1886—; Alva J., Apr. 12, 1888—; Arthur Stanley, Aug. 12, 1890—Mar. 6, 1895; Mary Ellen, Nov. 5, 1893—; Daniel Leslie, Feb. 2, 1896—.

4931, Lydia D. Gnagey⁶, 4913, Garrett, Pa., was b. May 15, 1861, and m. Oct. 17, 1880, John H. Brant. Gnagey Gen. Fam. 359. German Baptist church. Harvey Peter, 4932; Edward Ellsworth, Jan. 18, 1885—; Mary Emma, Aug. 22, 1887—; Elnora Susan, Nov. 26, 1889—; Daniel Francis, Feb. 10, 1892—; Alverda Grace, Apr. 10, 1894—; Ada Margaret, Apr. 23, 1897—; Nettie Pearl, Mar. 17, 1900—; Harold Gnagey, Feb. 11, 1904—.

4932, Harvey Peter Brant⁷, 4931, Garrett, Pa., was b. Aug. 25, 1882, and m. Nov. 6, 1901, Mary E. Barkman. German Baptist church. Clarence Elwood, Sept. 26, 1902—; Erma Laura, Feb. 20, 1904—; John Earl, Oct. 14, 1907—; Olive Lydia Elizabeth, Aug. 26, 1908—.

4933, Uriah D. Gnagey⁶, 4913, Port Townsend, Washington, was b. near Summit Mills, Pa., Sept. 28, 1863, and m. Nov. 24, 1904, at Seattle, Washington, by Rev. M. C. Cole, Ina I. Pratt, dau. of Putnam R. and Elizabeth (Galer) Pratt, Ferndale, Wash. Graduated from Ashland College in 1885, a teacher, 1880—92, attorney. Has been Examiner of teachers in Jefferson Co., Wash. Court commissioner of the same county, school director of Port Townsend, and Prosecuting Attorney of Jefferson Co., Wash. Member of Progressive Brethren church. Ruth Adelle, Jan. 20, 1907—.

4934, Barbara Gnagey⁵, 4912, Arthur, Ill., at death, was b. Jan. 4, 1819, near Meyersdale, Pa., and d. Aug. 11, 1873. She m. Apr. 8, 1838, Daniel P. Miller who was b. Feb. 9, 1819, and d. Aug. 20, 1876, the son of Rev. Peter and Barbara (Yoder) Miller. In Feb., 1865, they moved to Douglas Co., Ill. Daniel was m. a second time. Member of the Am. Men. church. Gnagey Gen. Fam. 360. Sally K., 195; Polly K., 4935; Leah K., 4936; William K., 4939; Catherine K., 2978; Amanda K., 4945; Barbara K., 4950; Jacob K., 4954; Abraham K., 4958.

4935, Polly K. Miller⁶, 4934, Arthur, Ill., was b. Sept. 1, 1840, at Poca-hontas, Pa., and m. Apr. 7, 1872, at Arthur, Ill., by Rev. Joseph N. Keim. Jonas Kauffman who was b. May 10, 1851, in Elkhart Co., Ind., the son of John and Katie (Miller) Kauffman, both of whom d. at Shipshewana, Ind. Member of the Am. Men. church. Gnagey Gen. Fam. 369. Menno, Jan. 22, 1873—Sept. 15, 1873; Barbara, 2393; Joseph, Feb. 7, 1876—Aug. 31, 1877; Leah, Oct. 19, 1880—Feb. 26, 1881.

4936, Leah K. Miller⁶, 4934, Waterloo, Iowa, was b. Dec. 8, 1841, at Pocahontas, Pa., and m. Dec. 11, 1859, C. J. Lentz, who was b. May 4, 1834, son of Jacob and Sally (Schrack) Lentz, Meyersdale, Pa. Member of the Dunkard church. Gnagey Gen. Fam. 370. William, 4937.

4937, William Lentz⁷, 4936, Waterloo, Iowa, was b. Apr. 23, 1861, and m. Dec. 14, 1882, Eliza Schrock who was b. Oct. 8, 1863. Member of the Dunkard church. Gnagey Gen. Fam. 371. Sadie S., 4938.

4938, Sadie Lentz⁸, 4937, Waterloo, Iowa, was b. Jan. 19, 1885, and m. Fred S. Miller. Frances Morine, June 2, 1907—.

4939, William K. Miller⁶, 4934, Parnell, Iowa, R. 1, was b. May 13, 1843, at Pocahontas, Pa., and m. Dec. 15, 1872, Anna Brenne-man who was b. Dec. 29, 1845. He moved Feb., 1865, to Douglas Co., Ill., and in Jan., 1872, he moved to Iowa near where he now resides. He was made a minister of the Am. Men. church Jan., 1877, and was ordained Bishop May 14, 1883. Gnagey Gen. Fam. 372. Elizabeth, Sept. 28, 1873—; Amanda, 4940; Peter, 4941; Anna, Jan. 29, 1879—; Samuel, 4942; Barbara, 4943; Lydia, 4944; Menno, Nov. 21, 1886—; Mary, Nov. 20, 1888—.

4940, Amanda Miller⁷, 4939, Parnell, Iowa, R. 1, was b. Feb. 28, 1875, near Parnell, Iowa, and was m. there Nov. 18, 1900, by her father, Bishop William K. Miller, to Menno S. Yoder who was b. May 5, 1875, the son of Noah D. and Savilla (Gnagey) Yoder, Kalona, Iowa, whose family appears in the Gnagey

4934. Peter Miller, the son of Peter Miller, son of John Miller of fam. 9164.

Gen. Fam. 103. Noah D. Yoder was the son of Daniel Y. Yoder. Member of the Am. Men. church. Omer, July 28, 1902—; Noah, Apr. 7, 1904—; Anna, Oct. 24, 1905—; Cora, Mar. 31, 1909—.

4941, Peter B. Miller⁷, 4939, Kalona, Iowa, R. 2, was b. May 8, 1877. in Iowa Co., Iowa, and m. Jan. 1, 1903, in Johnson Co., Iowa, by Bishop C. J. Miller, Asnath Miller, dau. of C. J. and Catherine (Gingerich) Miller, Kalona, Iowa. Am. Men. Ida, Oct. 13, 1903—; Katie, Apr. 16, 1906—.

4942, Samuel W. Miller⁷, 4939, Wellman, Iowa, R. 3, was b. near Parnell, Iowa, Jan. 27, 1881, and m. Dec. 3, 1903, in Johnson Co., Iowa, by Bishop Peter Kinsinger, Sarah D. Miller, the dau. of Rev. Daniel J. and Barbara (Borntrager) Miller, Kalona, Iowa. Daniel J. Miller was the son of Bishop Joseph Miller. Barbara Borntrager was the dau. of John Borntrager, whose wife was a Yoder, of fam. 9122. Am. Men. church. Mary S., Jan. 9, 1905—; Amy, Dec. 7, 1909—.

4943, Barbara Miller⁷, 4939, Kalona, Iowa, was b. Mar. 25, 1883, and m. Sept. 17, 1907, Daniel J. Gingerich.

4944, Lydia Miller⁷, 4939, Kalona, Iowa, was b. Dec. 25, 1884, and m. Dec. 19, 1909, William Yoder.

4945, Amanda K. Miller⁶, 4934, Fairbury, Ill., at death, was b. Jan. 15, 1847, d. May 11, 1898, and m. in Douglas Co., Ill., Abraham P. Knepp who was b. Apr. 30, 1846, in Mifflin Co., Pa., and d. Oct. 8, 1905. Gnagey Gen. Fam. 374. Apostolical church. Emma, Sept. 4, 1869—; William, 4946; John, 4947; Levi, 4948; Daniel, 4949; Jacob, July 8, 1877—Aug. 12, 1877; Sarah, July 1, 1879—; Ida, May 13, 1887—Sept. 2, 1887.

4946, William A. Knepp⁷, 4945, Eureka, Ill., was b. Mar. 19, 1871, and m. (1) Aug. 24, 1897, Lizzie Sommer who was b. June 24, 1867, and d. Mar. 3, 1903. Apostolical church. Verda Viola, Feb. 24, 1903—Feb. 26, 1903. M. (2) Jan. 31, 1909, Freda Baer.

4947, John Knepp⁷, 4945, Peoria, Ill., was b. July 6, 1872, and m. Dec. 19, 1899, Mary Metz, of Eureka, Ill. Tinner.

4948, Levi Knepp⁷, 4945, Peoria, Ill., was b. Feb. 5, 1874, and m. Feb., 1902 Elsie Metz, of Eureka, Ill. Ella Amanda, Sept. 6, 1903—; Lydia Lunetta, Aug., 1904—; Raymon Frederick, June, 1906—; Chester Abraham, Feb. 5, 1908—.

4949, Daniel Knepp⁷, 4945, Peoria, Ill., was b. Oct. 20, 1875, and m. Oct. 16, 1904, Sophia Bechtel, of Peoria, Ill. Pattern maker. Apostolical church. Florence, Oct. 18, 1907—.

4950, Barbara K. Miller⁶, 4934, Arthur, Ill., was b. Aug. 1, 1849, in Greenville Tp., Somerset Co., Pa., and m. Nov. 17, 1867, Jacob W. Briskey, who d. Oct. 5, 1903, hurt in a runaway the same day, the son of William and Elizabeth (Johnson) Briskey. William Briskey d. at Garrett, Pa. Member of the Am. Men. church. Gnagey Gen. Fam. 375. Samuel J., Aug. 21, 1868—Aug. 23, 1868; John J., 4951; Daniel J., Sept. 12, 1871—; Henry J., 4952; Mary Ann J., 5547; Elizabeth J., 4953; Leah J., 2987; Sally J., May 29, 1890—.

John, Barbara, Barbara, Veronica, Henry, John, Jacob.
Lydia, Susanna, Lydia, Henry, John, Jacob.

4951, John Briskey⁷, 4950, Arthur, Ill., R. 1, and Lydia Miller⁶, 5598, were m. Sept. 21, 1893, at Arthur, Ill., by Bishop David J. Plank. He was b. Dec. 27, 1869, in Johnson Co., Iowa. Members of the Am. Men. church. Joseph, Dec. 22, 1894—; Fannie, Nov. 16, 1897—.

4952, Henry Briskey⁷, 4950, Arthur, Ill., was b. there Mar. 10, 1873, and m. Dec. 25, 1894, at Bon Accord, Johnson Co., Iowa, by Bishop Peter Kinsinger.

Anna S. Yoder, dau. of Samuel H. and Catherine (Eash) Yoder, Arthur, Ill. Member of the Am. Men. church. Infant, b. and d. May 29, 1898; Lucinda, July 21, 1904—Aug. 2, 1904; Lydia, July 17, 1905—.

4953, Elizabeth Briskey⁷, 4950, Arthur, Ill., was b. there Dec. 17, 1876, and m. Dec. 24, 1896, in Douglas Co., Ill., by David J. Plank, Uriah E. Mast, and the son of Eli J. and Magdalena (Stutzman) Mast, Nappanee, Ind. Am. Men. church. Cora, Sept. 23, 1899—; Barbara, Aug. 30, 1901—; Lena, Feb. 15, 1903—; Amos, Apr. 4, 1904—; Leah, Dec. 13, 1905—; Amanda, Feb. 18, 1907—; Son, d. in infancy.

Jacob, Barbara, Veronica, Henry, John, Jacob.

Elizabeth, Catherine, Jonathan, Henry, John, Jacob.

4954, Jacob K. Miller⁸, 4934, McMinnville, Oregon, and Elizabeth Yoder⁸, 4807, were m. Oct. 28, 1873, at Arthur, Ill., by Moses Miller. He was b. at Pocahontas, Pa., Aug. 22, 1852, and she Nov. 8, 1851, near Summit Mills, Pa. Am. Men. church. David J., 4955; Daniel J., 4956; Savilla J., 4957; Simon J., Apr. 16, 1881—; Moses J., Dec. 24, 1882—June 7, 1889; Lizzie J., Mar. 14, 1885—May 22, 1885; Jonas J., Mar. 6, 1888—Mar. 6, 1888; Anna and Lucy, twins, Aug. 24, 1889—, Lucy d. Oct. 8, 1889; Mary J., Oct. 5, 1893—.

4955, David J. Miller⁷, 4954, McMinnville, Oregon, R. 1, was b. Aug. 29, 1874, in Douglas Co., Ill., and m. Oct. 2, 1898, at McMinnville, Oregon, by Jonas J. Kauffman, Lizzie J. Christner, dau. of Joseph B. and Susanna B. (Weirich) Christner, McMinnville, Oregon. Am. Men. church. Elias D., Aug. 21, 1899—; Edna D., Sept. 30, 1901—; Susanna D., Dec. 19, 1903—; Jacob D., May 31, 1905—.

4956, Daniel J. Miller⁷, 4954, McMinnville, Oregon, was b. May 25, 1878, at Arthur, Ill., and m. July 9, 1899, at Whiteson, Oregon, by Bishop Jonas J. Kauffman, Malinda Weirich, dau. of Benedict and Mary (Plank) Weirich, Kneeland, Mich. Minister in Amish church. William, July 12, 1900—; Mary, Mar. 6, 1904—.

4957, Savilla Miller⁷, 4954, Kneeland, Michigan, was b. June 24, 1879, in Clackamas Co., Oregon, and m. Mar. 15, 1896, at Hubbard, Oregon, Samuel Weirich, son of Benedict Weirich, who d. at Kneeland, Mich., June 26, 1906, and his wife, Mary Plank. Am. Men. church. Annie, Dec. 5, 1896—; Ida, June 15, 1899—; William, Apr. 13, 1902—; Jacob, July 9, 1904—.

4958, Abraham K. Miller⁸, 4934, Partridge, Kansas, was b. Oct. 10, 1860, and m. Jan. 19, 1879, Elizabeth Miller who was b. Mar. 12, 1857. Gnagey Gen. Fam. 379. Amish church. Benjamin A., 4959; Daniel A. E., 4960; Amanda A., 2971; Jacob A., Nov. 21, 1888—; William A., Jan. 24, 1891—; Joseph A., Oct. 15, 1893—; Rudolph A., June 19, 1897—.

Benjamin, Abraham, Barbara, Veronica, Henry, John, Jacob.

Amelia, Gertrude, Rachel, Nancy, Jonathan, John, Jacob.

4959, Benjamin A. E. Miller⁷, 4958, Arthur, Ill., and Amelia Yoder⁷, 6407, were m. Dec. 14, 1902. He was b. Feb. 3, 1880, and she Dec. 15, 1875. Amish church. Abraham B., Aug. 12, 1904—; Joseph B., Sept. 15, 1906—.

Daniel, Abraham, Barbara, Veronica, Henry, John, Jacob.

Nancy, Benjamin, Anna, Sarah, Joseph, John, Jacob.

4960, Daniel A. Miller⁷, 4958, McMinnville, Oregon, and Nancy Miller⁷, 4491, were m. Dec. 13, 1906. He was b. Feb. 12, 1881, and she Nov. 16, 1888. Benjamin, Jan. 23, 1908—.

4961, Catherine Gnagey⁸, 4912, Summit Mills, Pa., at death, was b. Sept. 15, 1820, d. Aug. 6, 1883, and m. Jan. 27, 1850, Jacob Bender who was b. Oct. 26, 1826, in Germany and arrived at Baltimore, Md., in 1842, from Hesse-Cassel. He d. June 29, 1899. He was a laborer, and both were members of the

Am. Men. church. Gnagey Gen. Fam. 380. Infant daughter; Joseph, Sept. 3. 1852—Apr. 18, 1882; Fannie, 4962; Elizabeth, 4967; Catherine, Mar. 10, 1858—June 18, 1898, insane, d. at Kankakee, Ill., buried in the Otto cemetery, Arthur, Ill.; Elias, Feb. 28, 1861—Sept. 28, 1861.

4962, Fannie Bender⁶, 4961, Shipshewana, Ind., R. 2, Box 49, was b. July 23, 1854, at Hornetsville, Somerset Co., Pa., and m. (1) Jan. 22, 1882, at Summit Mills, Pa., by Rev. Manassas J. Beachey, Jerry M. Yoder who d. June 23, 1903, the son of Moses and Barbara (Miller) Yoder, Arthur, Ill. Am. Men. Gnagey Gen. Fam. 381. Moses F., 4963; Menno J., Mar. 9, 1884—Mar. 22, 1889, buried in the Otto cemetery; Eliza J., 7421; Sarah J., 4964; Jacob J., 4965; Peter J., Oct. 27, 1889—; Edward J., 4966; Henry J., Oct. 19, 1893—; Katie J., Sept. 19, 1895—; Annie J., Sept. 19, 1895—; Elizabeth J., July 28, 1898— M. (2) Dec. 25, 1905, William J. Miller, who was b. Dec. 1, 1868, the son of John P. and Anna (Headings) Miller, whose family appears in the Bitsche Gen. Fam. 307.

Moses, Fanny, Catherine, Veronica, Henry, John, Jacob.
Hannah, Saloma, Maria, Sarah, Anna, John, Jacob.

4963, Moses F. Yoder⁷, 4962, Grass Lake, N. D., and Hannah Graberⁱ, 3299, were m. Mar. 23, 1905, at Mylo, N. D., by Eli Borntrager. He was b. Nov. 2, 1882, at Arthur, Ill., and she Nov. 4, 1882. Amish church. Albert, Sept. 13, 1905—; Sylvan, Mar. 4, 1907—; Fannie, Aug. 22, 1908—.

4964, Sarah Yoder⁷, 4962, Shipshewana, Ind., was b. Oct. 18, 1886, at Arthur, Ill., and m. Dec. 15, 1904, by David Plank, Tobias A. Yoder, b. Jan. 7, 1882, at Shipshewana, Ind., the son of Aaron T. and Magdalena J. (Kauffman) Yoder, Shipshewana, Ind. Am. Men. church. Mattie J., Dec. 10, 1905—; Infant son, July 24, 1907—July 24, 1907; Katie, July 10, 1908—; Nathaniel, Sept. 12, 1910—.

Jacob, Fanny, Catherine, Veronica, Henry, John, Jacob.
John, Anna, Sarah, Joseph,

Mattie, Deltiah, Rachel, Nancy, Jonathan, John, Jacob.

4965, Jacob J. Yoder⁷, 4962, Arthur, Ill., and Mattie M. Miller⁷, 4489, were m. Dec. 15, 1907, at Kalona, Iowa, by Bishop Peter Kinsinger. He was b. Nov. 26, 1887, at Arthur, Ill., and she Mar. 10, 1885. Amish church. Esther, Dec. 24, 1909—.

Edward, Fannie, Catherine, Veronica, Henry, John, Jacob.
Annie, Catherine, Anna, Sarah, Joseph, John, Jacob.

4966, Edward J. Yoder⁷, 4962, Arthur, Ill., and Annie Gingerich⁷, 4483, were m. Nov. 13, 1910. He was b. Sept. 3, 1891, and she July 8, 1888. Alta, June 6, 1910—.

4967, Elizabeth Bender⁶, 4961, Springs, Pa., at death, was b. Mar. 20, 1856, near Summit Mills, Pa., and d. Aug. 10, 1906, of cancer. She m. May 23, 1882, Urias Tressler, who was b. Feb. 27, 1844, and d. Mar. 11, 1905. Am. Men. Gnagey Gen. Fam. 382.

4968, Elizabeth Gnagey⁵, 4912, 410 East State St., Marshalltown, Iowa, was b. Jan. 7, 1822, near Meyersdale, Pa., and m. July 5, 1840, at Salisbury, Pa., Abraham H. Fike who was b. Mar. 4, 1821, and d. Sept. 28, 1892. They moved to Ill. in 1853, and later to Iowa. Dunkard. Gnagey Gen. Fam. 383. Cornelius, June 26, 1841—June 26, 1864, in the war; Dinah, 4969; Katie, 4974; John, June 25, 1846—Mar. 28, 1864, small pox; Emmanuel, Mar. 26, 1848—Aug. 15, 1859, pitch fork stuck in the eye; Lydia, 4978; Susanna, Jan. 10, 1851—Mar. 27, 1853, whooping cough; Joseph, Apr. 24, 1853—Aug. 25, 1856, cholera morbus; Caroline, 4982; Mary, 4985; Anna Elizabeth, 4988; Hewitt Henry, 4989.

4969, Dinah Fike⁶, 4968, Pierson, Iowa, at death, was b. Jan. 20, 1843, d. Feb. 16, 1904, and m. Henry A. Wahl who was b. July 31, 1838. Dunkard church. Gnagey Gen. Fam. 384. Anna L., July 16, 1862—July 8, 1864; William C., Aug. 23, 1864—Jan. 12, 1866; Ida May, Dec. 20, 1866—Aug. 30, 1869; Edwin A., 4970; Mary Hattie, 4971; Cora H., Feb. 29, 1876—Mar. 22, 1876; Bert Hewitt, 4972; Charles H., 4973.

4970, Edwin A. Wahl⁷, 4969, Pierson, Iowa, was b. Aug. 29, 1870, in Marshall Co., Iowa, and m. Jan. 12, 1893, at Eagle Grove, Iowa, by Rev. George W. Thomas, Mae E. Parke, dau. of T. H. and Amy (Stouffer) Parke, Ankeny, Iowa. Gnagey Gen. Fam. 385. Harry Floyd, July 29, 1894—.

4971, Mary Hattie Wahl⁷, 4969, Raymond, South Dakota, was b. June 24, 1872, and m. Feb., 1900, Arthur Bell, of Pierson, Iowa. Fern, Dec., 1901—; Virgil, 1909—; two girls, deceased.

4972, Bert Hewitt Wahl⁷, 4969, Clark, South Dakota, was b. Apr. 17, 1877, and m. Feb. 3, 1898, Nettie May Bell, dau. of John D. and Emma (Van Orsdel) Bell, Kingsley, Iowa. Church of the Brethren. Vera Fern, June 2, 1899—; Ivan Kenneth, May 23, 1901—; Vernon Austin, Aug. 26, 1902—; Sylvia Leona, July 6, 1904—; Lucile Opal, Feb. 25, 1906—; Celia May, Sept. 1, 1909—; Cecil Fay, Sept. 1, 1909—.

4973, Charles O. Wahl⁷, 4969, Pierson, Iowa, was b. Aug. 21, 1879, at Melbourne, Iowa, and m. Jan. 30, 1901, at Pierson, Iowa, by Rev. W. B. Cash, Jennie Strohm, dau. of Samuel S. and Mary E. (Goodenow) Strohm, Kingsley, Iowa. Thelma Opal, Dec., 1903—Feb., 1904, diphtheria; Doris Ferol, Dec., 1905—; Dorothy Flo, Dec., 1905—; Mary Elizabeth, Mar., 1908—.

4974, Catherine Fike⁶, 4968, Marshalltown, Iowa, at death, was b. Nov. 25, 1845, d. Mar. 9, 1910, and m. Nov. 7, 1867, Henry S. Wilkey, b. in 1835, and d. Dec. 2, 1904, at State Center, Iowa. Dunkard church. Gnagey Gen. Fam. 385. Grant W., 4975; Carrie Agnes, Sept. 2, 1870—Feb. 19, 1891; Maggie Lillie, Mar. 7, 1872—Dec. 17, 1886; Florence H., Aug. 23, 1874—Mar. 1, 1876; Nora Ellen, June 25, 1877—; Bessie Maude, 4976; Ashley Gnagey, Aug. 22, 1881—July 20, 1883; Edith May, 4977.

4975, Grant W. Wilkey⁷, 4974, State Center, Iowa, was b. May 28, 1868, and m. Edna Baker. Infant son, 1894—1894.

4976, Bessie Maude Wilkey⁷, 4974, St. James, Minn., was b. June 26, 1879, and m. Mar. 20, 1902, William Monroe. Harold William, July 9, 1903—; Mildred Nora, Jan. 23, 1906—.

4977, Edith May Wilkey⁷, 4974, 11 N. 6 St., Marshalltown, Iowa, was b. July 5, 1883, and m. Aug. 31, 1908, John Nohr.

4978, Lydia Fike⁶, 4968, 303 West Summit St., Marshalltown, Iowa, was b. Jan. 4, 1850, and m. Jan. 17, 1875, Larkin C. Richeson who was b. Sept. 26, 1849, and d. Apr. 20, 1903, at Marshalltown, Iowa. Gnagey Gen. Fam. 388. Lester R., 4979; Nellie E., Oct. 6, 1878—; Mina L., Feb. 1, 1880—Feb. 14, 1880; Forest R., 4980; Gaylord D., 4981; Lillie L., Feb. 28, 1884—Mar. 14, 1884; Keziah Elizabeth, June 2, 1892—.

4979, Lester Roscoe Richeson⁷, 4978, State Center, Iowa, was b. June 27, 1877, near Rhodes, Iowa, and m. July, 1900, at Colo, Iowa, Rosa Worrell, dau. of George and Melissa (Bagley) Worrell, Colo, Iowa. Gladys Nellie, Apr. 20, 1901—; Tehora Lydia, Nov. 15, 1902—.

4980, Forest Richeson⁷, 4978, 204 West Lincoln St., Marshalltown, Iowa, was b. near Rhodes, Iowa, Jan. 13, 1881, and m. Sept. 12, 1901, at Marshall-

town, Iowa, Maude Stephens, dau. of James and Grace (Arthur) Stephens, Boone, Iowa. Express driver. Forest Larkin, Dec. 13, 1908—; Rae Arthur, Dec. 13, 1908—.

4981, Gaylord D. Richeson⁷, 4978, 311 South First St., Marshalltown, Iowa, was b. Dec. 10, 1883, near Rhodes, Iowa, and m. Jan. 25, 1905, at Dayton, Iowa, by Rev. Leonard Stromburg, Irene Johnson, dau. of Gustave A. and Anna C. (Larson) Johnson, both b. at Jonkofing, Sweden, came to America in 1840, settling in Henry Co., Ill. In 1847 they settled near Dayton, Iowa, and were the pioneer settlers of that vicinity. Gustave d. at Dayton and his wife at Marshalltown, Iowa, in 1907. Teamster. Methodist. Pauline Iona, Feb. 3, 1906—.

4982, Caroline Fike⁶, 4968, Beattie, Kansas, was b. Sept. 7, 1855, and m. Martin Vauthrin who was b. Sept. 29, 1852. Gnagey Gen. Fam. 389. Floyd, 4983; Lottie, 4984; Roy, Apr. 2, 1883—; Martin Ray, Sept. 17, 1893—.

4983, Floyd C. Vauthrin⁷, 4982, Beattie, Kansas, was b. Mar. 4, 1877, and m. Ethel Elsworth.

4984, Lottie B. Vauthrin⁷, 4982, Philomath, Oregon, was b. Aug. 21, 1878, and m. Fremont Chapman. Blanch, June 16, 1896—; Vera, June 12, 1899—.

4985, Mary Fike⁶, 4968, Sutherland, Iowa, was b. Apr. 22, 1858, at Franklin Grove, Ill., and m. Oct. 22, 1876, Henry Triplett who was b. Jan. 11, 1859. Grace May, May 26, 1877—; Maude Elizabeth, 4986; Blaine James, Nov. 5, 1886—; Myrtle Gertrude, 4987; Arthur Lloyd, Oct. 26, 1891—; Mable H., 1893—.

4986, Maude Elizabeth Triplett⁷, 4985, Sutherland, Iowa, was b. Nov. 30, 1883, and m. May 6, 1908, Albert Manning.

4987, Myrtle Gertrude Triplett⁷, 4985, Pender, Neb., was b. Sept. 7, 1888, and m. May 9, 1906, Edward Seymour.

4988, Anna Elizabeth Fike⁶, 4968, 410 East State St., Marshalltown, Iowa, at death, was b. Aug. 7, 1860, d. Mar. 30, 1909, and m. Edward L. Thayer, who was b. Dec. 20, 1848, and d. Dec. 30, 1897. Gnagey Gen. Fam. 391. Harry George, Sept. 30, 1885—; Edward L., Jan. 10, 1890—; Ruth Elizabeth, Nov. 30, 1892—; Katherine.

4989, Hewitt Henry Fike⁶, 4968, Libertyville, Ill., was b. Mar. 27, 1866, at Franklin Grove, Ill., and m. (1) June 23, 1885, at Albion, Iowa, Edna May Smith who d. Sept., 1892, the dau. of Joseph and Mary Smith, Delavan, Ill. Baptist. Clerk and poultryman. Gnagey Gen. Fam. 392. Rowland Hewitt, Nov. 2, 1886—, Leominster, Mass.; Gnagey John, Feb. 17, 1888—Mar. 13, 1888, buried at Marshalltown, Iowa; Clarence Marion, Nov. 20, 1889—, Chicago, Ill., Maud Elizabeth, Nov. 10, 1890—Mar. 1, 1892, buried at Des Moines, Iowa; Charles H., Aug. 20, 1892—Sept. 25, 1892, buried at Des Moines, Iowa. M. (2) June 28, 1894, Mrs. Mattie Lieben, of Chicago, Ill. She was b. June 6, 1868.

4990, Veronica Gnagey⁵, 4912, Eglon, West Va., at death, was b. Mar. 1, 1824, d. May 16, 1899, and m. Aug. 18, 1850, John Schlabach who was b. Feb. 10, 1830. In Apr., 1852, they moved to West Va. Gnagey Gen. Fam. 393. Magdalena, 4050; Jacob, 4991; Susanna, June 17, 1853—not living; Sarah, 4997; Christina, Feb. 10, 1856—; Anna, 4998; Martha, Sept. 17, 1859—Feb. 6, 1863; Frederic, 4999; Eli, 5001; Lydia, Dec. 26, 1866—; Matilda, 5002.

4991, Jacob J. Slaubaugh⁶, 4990, Breedlove, West Va., was b. Apr. 5, 1852, at Eglon, West Va., and m. there Jan. 15, 1873, by Samuel Fike, Martha Ann

Arnold, dau. of John S. and Susan M. (Shaffer) Arnold, Eglon, West Va. Mennonite. Gnagey Gen. Fam. 395. Sarah J., Oct. 30, 1875—; John J., 4992; Anna L., 4993; William L., Sept. 27, 1879—; Sophia M., Dec. 30, 1880—; Alpha L., 4994; Priscilla M., July 6, 1884—; Retta M., 4995; Julius E., 4996; Harry B., Jan. 4, 1889—; Somers S., Nov. 15, 1890—; Clarence E., Sept. 11, 1892—.

4992, John J. Slaubaugh⁷, 4991, Horseshoe Run, West Va., was b. Dec. 16, 1876, at Breedlove, West Va., and m. Apr. 6, 1902, at Eglon, W. Va., by John S. Fike, Ora May Fike, dau. of Moses and Sophia (Rudolph) Fike, Eglon, W. Va. Melvin, June 4, 1903—; Elva, Nov. 25, 1905—; Freda, Jan. 20, 1908—

4993, Anna Slaubaugh⁷, 4991, Breedlove, West Va., was b. Friday, July 5, 1878, and m. May 27, 1899, at Oakland, Md., by R. R. Ward, Luther P. Sell, the son of Lewis H. and Martha M. (Gray) Sell, Breedlove, West Va. Ira Calvin, Nov. 30, 1900—; Virginia Mearl, Oct. 11, 1902—; Herbert Milliard, Mar. 14, 1905—; Julius Ralph, Aug. 11, 1907—; Edith Blanche, May 22, 1909—.

4994, Alpha L. Slaubaugh⁷, 4991, Breedlove, West Va., was b. Aug. 27, 1882, and m. Mar. 8, 1908, Bertha M. Knotts. Milton Floyd, Sept. 8, 1908—; Earl Cecil, Jan. 11, 1910—.

4995, Retta M. Slaubaugh⁷, 4991, Thomas, West Va., was b. Nov. 10, 1885, and m. May 5, 1906, Walter G. Canon. Bulah V., Jan. 9, 1907—.

4996, Julius E. Slaubaugh⁷, 4991, Breedlove, West Va., was b. Nov. 30, 1886, and m. Nov. 27, 1910, Iva F. Sell.

4997, Sarah Slaubaugh⁸, 4990, Carthage, Mo., at death, was b. Oct. 28, 1854, at Eglon, West Va., and d. Dec. 24, 1893. She m. Jan. 22, 1885, in Jasper Co., Mo., by Rev. Henry Heer, George W. Dintaman, son of George Dintaman who d. at New Pittsburg, Ohio, Mar. 14, 1881, and his wife Louisa Coleman who was b. in Lancaster Co., Pa., Dec. 15, 1817, and d. Nov. 26, 1895, in Jasper Co., Mo. Mennonite church. Gnagey Gen. Fam. 396. Harvey, Jan. 8, 1887—, Reeds, Mo., R. 1.

4998, Anna Slaubaugh⁸, 4990, Horseshoe Run, West Va., was b. Apr. 2, 1861, in Preston Co., West Va., and m. Apr. 26, 1891, at Horseshoe Run, West Va., by Daniel W. Cunningham, Amos Rembold, son of Joseph Rembold, Horseshoe Run, West Va., and his wife, Mary Gnagey. Gnagey Gen. Fam. 400. Bitsche Gen. Fam. 625. John Joseph, Sept. 4, 1892—; W. H. Jan. 10, 1895—; R. A., Feb. 5, 1897—; H. O., Aug. 28, 1900—.

4999, Frederick Slaubaugh⁸, 4990, Oakland, Md., was b. Apr. 18, 1861, and m. Dec. 21, 1884, Saloma Fike who was b. Feb. 14, 1862. German Baptist church. Gnagey Gen. Fam. 397. Beachy Gen. Fam. 626. Ezra Milton, 5000; Silvia May, Oct. 11, 1889—; Sadie Allie, Jan. 20, 1896—; Vesta Odessa, May 19, 1902—.

5000, Ezra Milton Slaubaugh⁷, 4999, Oakland, Md., was b. Feb. 24, 1886, and m. Mar. 24, 1909, Martha Bucklew who was b. Dec. 22, 1889. Amish church. Zelda May, Apr. 19, 1910—.

5001, Eli J. Slaubaugh⁸, 4990, Oakland, Md., was b. Nov. 13, 1863, and m. Feb. 28, 1892, Mary Elizabeth Rembold who was b. Oct. 1, 1869. Charles Elmer, Nov. 24, 1892—; Daniel Walter, Feb. 18, 1895—; Laura Elizabeth, Jan. 27, 1900—; Ressie Naola, Jan. 18, 1903—.

5002, Matilda J. Slaubaugh⁸, 4990, Oakland, Md., was b. May 7, 1869, and m. Feb. 19, 1888, Silas R. Fike who was b. Aug. 23, 1864. German Baptist church. Gnagey Gen. Fam. 398. Beachy Gen. Fam. 627. Harvey Milton,

5003; Henry C., Mar. 30, 1890—; Fannie Grace, July 17, 1891—; Roy Clarence, Nov. 25, 1894—Dec. 5, 1895; Carrie S., Sept. 14, 1896—; Lelah May, June 30, 1899—; Homer Leland, Apr. 17, 1901—.

5003, Harvey Milton Fike⁷, 5002, Oakland, Md., was b. Oct. 11, 1889, and m. Mar. 26, 1910, Pearl H. Wolfe.

5004, Rachel Gnagey⁵, 4912, Meyersdale, Pa., at death, was b. near there Feb. 1, 1827, and d. Oct. 28, 1889. She m. Apr. 15, 1853, Peter Kinsinger who was b. July 10, 1818, and d. Sept. 27, 1896. He came to America from Kurhessen, Germany, in June, 1841, landing at Baltimore. Am. Men. Gnagey Gen. Fam. 416. Jacob P., 5005; Abraham P., 5008; John P., 5009; Sevilla P., 5012; Amanda P., Oct. 19, 1863—; Malinda P., 5013.

5005, Jacob P. Kinsinger⁶, 5004, Elklick, Pa., was b. Feb. 5, 1854, near Meyersdale, Pa., and m. near there Jan. 19, 1875, by Joel Gnagey, Lydia Handwerk, dau. of Adam and Mary (Christner) Handwerk, Summit Mills, Pa. Mary Christner was the dau. of Abraham Christner. Men. church. Gnagey Gen. Fam. 417. William J., 5006; John J., 5007; Anna J., Feb. 7, 1879—Nov. 2, 1879; Savilla J., Aug. 11, 1880—; Norman J., Jan. 8, 1883—; Martha J., Feb. 16, 1885—; Lloyd J., Feb. 9, 1887—Dec. 26, 1889; Amy J., June 9, 1889—June 9, 1889; Irvin J., May 25, 1890—Aug. 16, 1892; Clarence J., May 17, 1892—Sept. 7, 1894; Cora J., May 1, 1894—.

5006, William J. Kinsinger⁷, 5004, Elklick, Pa., was b. Oct. 21, 1875, and m. in 1900, Sadie Boyer. Edna Grace, July 24, 1892—Oct. 3, 1902; Elmer Ray, Jan. 12, 1904—Mar. 28, 1904; Lester Ward, Jan. 2, 1906—Apr. 13, 1906; Annie B., 1908—.

5007, John J. Kinsinger⁷, 5005, Meyersdale, Pa., was b. Jan. 19, 1878, and m. Nov. 1, 1900, Nancy Catherine Scell, who was b. Aug. 15, 1880. Alice Priscilla, June 7, 1901—June 16, 1901; Elmira May, Mar. 25, 1902—; Edith Myrtle, Mar. 25, 1902—Mar. 25, 1902; Cora Celesta, Sept. 8, 1903—; Ralphord Ray, Aug. 29, 1905—; Howard Freeman, Feb. 23, 1907—; Blanch A., Apr. 16, 1909—.

Abraham, Rachel, Veronica, Henry, John, Jacob.
Polly, Christian, Jonathan, Henry, John, Jacob.

5008, Abraham P. Kinsinger⁶, 5004, Meyersdale, Pa., and Polly Hochstetler⁶, 4762, were m. Jan. 12, 1879, by Bishop Joel Beachey. He was b. July 17, 1855, and she Sept. 29, 1862. Am. Men. church. Gnagey Gen. Families 300 and 418. Matilda A., Mar. 22, 1883—July 30, 1896, consumption; Samuel A., 7422; Urias A., Aug. 10, 1887—; Infant son, Mar. 26, 1891—Mar. 29, 1891; Infant son, Feb. 7, 1892, stillborn; Infant son, May 24, 1893, stillborn; Elizabeth, Aug. 26, 1894—; Sevilla, July 26, 1899—.

John, Rachel, Veronica, Henry, John, Jacob.
Katie, Elias, Jonathan, Henry, John, Jacob.

5009, John P. Kinsinger⁶, 5004, Meyersdale, Pa., was b. near the same place Oct. 23, 1858, and m. (1) Jan. 25, 1881, Catherine E. Yoder who was b. May 20, 1859, and d. May 3, 1906. Member of the Am. Men. church. Gnagey Gen. Fam. 419. Noah J., 5010; Elias J., Oct. 14, 1883—; Peter J., 5011; Daniel J., Aug. 15, 1886—; Emma J., 4774; Mary J., 4823; Amanda J., Aug. 31, 1891—; Lydia J., June 1, 1893—Jan. 31, 1896; Sadie J., July 24, 1895—; Salome J., May 15, 1897—; Katie J., June 15, 1899—; Fannie J., Sept. 20, 1901—; Nancy J., Sept. 20, 1905— M. (2) May 23, 1907, by Bishop Moses D. Yoder. Katie E. Hochstetler⁶, 4830, who was b. May 15, 1872, near Springs, Pa. Effie.

Noah, John, Rachel, Veronica, Henry, John, Jacob.
Sarah, John, Catherine, Jonathan, Henry, John, Jacob.

5010, Noah J. Kinsinger⁷, 5009, Meyersdale, Pa., R. 2, and Sarah J. Yo-

der⁷, 4824, were m. Dec. 15, 1901, by Bishop Moses D. Yoder. He was b. Mar. 31, 1882, and she Aug. 26, 1879. Annie J., Jan. 19, 1903—; Tillie, Feb. 4, 1904—; Milton, May 30, 1905—; Lydia J., Sept. 8, 1906—.

Peter, John, Rachel, Veronica, Henry, John, Jacob.

Ell, Sarah, Jonathan,

Sarah. Henry, John, Jacob.

Dora, Christian, Henry,

5011, Peter J. Kinsinger⁷, 5009, Norfolk, Va., and Sarah Yoder⁷, 4767, were m. July 8, 1906, at Summit Mills, Pa., by Jacob Swartzentruber. He was b. Mar. 1, 1885, and she Aug. 4, 1887. Amish church.

5012, Savilla Kinsinger⁶, 5004, Johnstown, Pa., R. 4, was b. July 31, 1860, and m. May 7, 1885, by Manassas Beachy, Jacob Hershberger, son of Jonathan and Lizzie (Yoder) Hershberger. Am. Men. Gnagey Gen. Fam. 420. Norman J., June 2, 1886—; Emma J., Feb. 21, 1888—; Della Cora, Feb. 23, 1890—; Milton J., Apr. 7, 1893—; Noah J., Apr. 28, 1895—; Alonzo J., Mar. 22, 1897—.

5013, Malinda P. Kinsinger⁶, 5004, Hollsopple, Pa., was b. Jan. 6, 1868, at Grantsville, Md., and m. Dec. 26, 1893, at Davidsville, Pa., by Bishop S. C. Miller, Noah Kaufman, son of Sem and Christena (Yoder) Kaufman, Davidsville, Pa. Am. Men. Gnagey Gen. Fam. 421. Elda Viola, May 3, 1905—.

5014, David J. Mast⁶, 5004, Springs, Pa., was b. Nov. 11, 1847, near Meyersdale, Pa., and m. Feb. 17, 1874, at Summit Mills, Pa., by Joel C. Gnagey, Alice Lindeman, dau. of Henry and Jane (Nickelson) Lindeman, Summit Mills, Pa. Day laborer and miner. Men. Gnagey Gen. Fam. 422. Phebe A., Dec. 8, 1874—Jan. 28, 1875, spasms; Howard L., 5015; Perry L., May 26, 1879—; Lily Grace, 5016; Nettie Della, July 21, 1888—; Addie Susan, Apr. 22, 1893—; Infant dau. June 17, 1896—July 7, 1896, spasms.

5015; Howard L. Maust⁷, 5014, Meyersdale, Pa., was b. Feb. 11, 1877, near Summit Mills, Pa., and m. Apr. 1, 1906, at Keim, Pa., by Rev. Charles S. Stover, Saloma Engle, the dau. of Chancy and Julia (Nedrow) Engle, Meyersdale, Pa. Mennonite church.

5016, Lilly Grace Mast⁷, 5014, Springs, Pa., was b. Mar. 6, 1884, and m. Norman Shoemaker.

5017, Moses Gnagey⁵, 4912, Meyersdale, Pa., at death, was b. June 11, 1828, d. Feb. 6, 1901, and m. Dec. 4, 1853, Susanna Wiltrout, who was b. Sept. 14, 1834, and who d. Feb. 9, 1885. Gnagey Gen. Fam. 423. German Baptist church. Conrad M., 5018; Mary M., 5019; Infant son, June 12, 1859; Solomon M., 5020; Harvey M., 5021; Moses M., 5023; Elizabeth M., 5024; James M., Aug. 13, 1871—; Infant son, Apr., 1874—Apr., 1874; Susanna M. 5025.

5018, Conrad M. Gnagey⁶, 5017, Meyersdale, Pa., was b. Sept. 9, 1854, and m. Mary A. Handwark, dau. of Adam and Mary (Christner) Handwark. Gnagey Gen. Fam. 624. German Baptist church. Norman C., July 6, 1876—; Alvin C., Nov. 6, 1878—.

5019, Mary M. Gnagey⁶, 5017, Garrett, Pa., was b. Sept. 26, 1856, near Meyersdale, Pa., d. Feb. 20, 1877, and m. Samuel W. Briskey who was b. Oct. 1, 1851. Dunkard. Gnagey Gen. Fam. 425. Henry Elsworth, Jan. 14, 1877—.

5020, Solomon M. Gnagey⁶, 5017, Summit Mills, Pa., was b. Apr. 12, 1861, near Meyersdale, Pa., and m. (1) Feb. 6, 1881, Belenda E. Handwark, b. May 15, 1864, and d. Nov. 4, 1892. Member of the Dunkard church. Gnagey Gen. Fam. 426. Cora Etta, Mar. 20, 1882—Apr. 12, 1882; Irwin Clarence, June 27, 1883—; Savannah Edith, Dec. 8, 1885—; Florence May, Nov. 9, 1887—; Marling Grant, Jan. 13, 1889—; Velma Idella, Mar. 6, 1892—. M. (2) Apr. 29, 1894, Susanna Shoemaker, b. 1860, dau. of Anthony A. Shoemaker, b. May 4, 1829, d.

May 2, 1901, and his wife Sally Christner, b. Mar. 22, 1833, d. July 19, 1879. Leora Sylva, Nov. 7, 1897—; Norval Anthony, May 23, 1899—; Pearl Lydia, June 9, 1902—.

5021, Harvey M. Gnagey⁶, 5017, Wilsey, Kans., was b. Jan. 22, 1864, and m. Nov. 16, 1884, Priscilla E. Sanner who was b. Aug. 19, 1861. Gnagey Gen. Fam. 427. German Baptist church. Daisy E., 5022; Clinton T., Apr. 17, 1888—; Myra M., Nov. 2, 1890—; Mamie P., Apr. 8, 1893—; Dorothy M., July 24, 1895—; Gladys V., Dec. 25, 1897—; Emma M. E., Apr. 5, 1899—; Clyde C., Apr. 28, 1902—.

5022, Daisy E. Nagey⁷, 5021, Wilsey, Kansas, was b. Aug. 23, 1885, and m. Nov. 26, 1903, Robert B. Coffin. Thelma N., Aug. 2, 1905—.

5023, Moses M. Gnagey⁶, 5017, Hebron, Neb., was b. Aug. 28, 1866, and m. Feb. 26, 1889, Eliza Victoria Sanner who was b. May 7, 1872. German Baptist church. Gnagey Gen. Fam. 428. James L., Feb. 7, 1895—.

5024, Elizabeth M. Gnagey⁶, 5017, Garrett, Pa., was b. Mar. 14, 1869, and m. June 21, 1885, Henry Bockes who was b. Oct. 4, 1862. Gnagey Gen. Fam. 429. Lutheran church. Martin Elmer, July 21, 1886—Apr. 25, 1895; Daniel Wilson, Apr. 10, 1888—; Clinton Theodore, Mar. 15, 1890—; Cora Edith, Apr. 17, 1892—; John Henry, Dec. 14, 1894—; Alma Victoria, Nov. 24, 1896—.

5025, Susan Gnagey⁶, 5017, Meyersdale, Pa., was b. Mar. 3, 1877, in Summit Mills Tp., Somerset Co., Pa., and m. Oct. 29, 1903, at Meyersdale, Pa., by Elder E. F. Clark, Howard Fike, son of Daniel M. and Harriet (Miller) Fike, Meyersdale, Pa. German Baptist Brethren church.

5026, Samuel Gnagey⁸, 4912, Eglon, West Va., at death, was b. Apr. 15, 1830, and d. Feb. 26, 1902. He m. Nov. 25, 1849, Elizabeth Slabach who was b. Nov. 14, 1828. Holdeman Men. church. Gnagey Gen. Fam. 430. Bitsche Gen. Fam. 628. Cornelius S., 5027; Lydia S., 5030; Joseph S., June 11, 1853—Oct. 31, 1856; Joel S., 5038; Susanna S., Mar. 21, 1856—Nov. 18, 1856; Daniel S., 5041; Jacob S., Mar. 21, 1859—Sept. 30, 1859; John S., 5042; David S., 5043; Samuel S., Apr. 24, 1865—Jan. 6, 1894; Mary S., 5045.

5027, Cornelius S. Gnagey⁶, 5026, Pretty Prairie, Kansas, was b. Feb. 11, 1851, and m. July 2, 1876, Anna Holdeman who was b. Feb. 21, 1858. Farmer and carpenter. Gnagey Gen. Fam. 431, Beachy Gen. Fam. 629. Holdeman Mennonite church. Franklin, 5028; Irwin H., 5029.

5028, Franklin H. Gnagy⁷, 5027, Shawnee, Okl., was b. June 10, 1877, and m. Lena Manny.

5029, Irwin H. Gnagy⁷, 5027, Varner, Kansas, was b. July 30, 1880, and m. Oct. 15, 1902, Mary Leatherman, dau. of J. O. Leatherman, Moundridge, Kansas, and Christena Hauenstine, of Archbold, Ohio. Clarence Irwin, July 17, 1903—; Bertha May, Jan. 3, 1905—; John Harvey, Jan. 13, 1907—; Frederick Burton, Mar. 6, 1909—.

5030, Lydia S. Gnagey⁶, 5026, Cumberland, Md., was b. Mar. 11, 1852, and m. Aug. 14, 1873, Jacob Wotring who was b. July 13, 1846. Gnagey Gen. Fam. 432, Beachy Gen. Fam. 630. Holdeman Mennonite church. Rosanna Elizabeth, 5031; William Wesley, 5032; John Cornelius, 5033; Infant son, Mar. 27, 1879—d. in infancy; Luther Amos, 5034; Mary Ellen, 5035; Jacob Staley, Dec. 15, 1882—; Virginia Sophia, 5036; Samuel Howard, 5037; Abba Saphronia, Sept. 16, 1889—.

5031, Rosanna Elizabeth Wotring⁷, 5030, Dobbin, West Va., at death, was b. May 7, 1874, and m. July 6, 1892, Isaac Wilkens who was b. Jan. 27,

1862. Gnagey Gen. Fam. 433. Lumbering. United Brethren church. Charles Edwin, Apr. 15, 1893—; Carrie Bell, Apr. 15, 1893—d. later; John Carroll, May 3, 1895—; Claude.

5032, William Wesley Wotring⁷, 5030, South Cumberland, Md., at death, was b. Oct. 15, 1875, d. July 28, 1908, and m. Mar. 1, 1897, Priscilla Hope Mason. Earsel; Carl; Olen; Richard Ray; Olive; William Wesley.

5033, John Cornelius Wotring⁷, 5030, Morgantown, West Va., was b. May 27, 1877, and m. Dec. 25, 1900, Amy E. Long. Paul Long, Sept. 28, 1901—; Leah Leona, June 8, 1903—; Laura Ortelle, Oct. 5, 1905—; Evelyn Kirk, Sept. 18, 1907—.

5034, Luther Amos Wotring⁷, 5030, Glady, West Va., was b. June 23, 1880, and m. Jan. 12, 1905, Susan Lower. Twilla May, May, 1906—; Edison, 1908—.

5035, Mary Ellen Wotring⁷, 5030, William, West Va., was b. June 23, 1880, and m. Sept. 10, 1901, Andrew Milton Stanly.

5036, Virginia Sophia Wotring⁷, 5030, Henry, West Va., was b. Sept. 21, 1884, and m. Nov. 3, 1903, Arthur Creed Jeffreys. Freeda Iola, Dec. 29, 1904—; Lawrence Elmer, Apr. 11, 1907—.

5037, Samuel Howard Wotring⁷, 5030, Keyser, West Va., was b. Nov. 15, 1886, and m. Nov., 1908, May Fisher.

5038, Joel S. Gnagey⁸, 5026, Sunnyside, Md., was b. Nov. 26, 1854, and m. Sept. 17, 1879, Virginia Ann Mowry who was b. Apr. 13, 1859. Gnagey Gen. Fam. 434, Beachy Gen. Fam. 632. Holdeman Mennonite church. Harvey J., July 4, 1880—Jan. 26, 1906; Albert J., Feb. 27, 1882—Nov. 12, 1895; Noah J., 5039; Laura J., Nov. 12, 1886—; Reuben J., Sept. 14, 1888—; Ellen J., 5040; Alpha Lesley, Jan. 26, 1891—Feb. 6, 1892; Jesse Earl, Apr. 1, 1893—; Ray Russell, Aug. 2, 1895—; Dewey, Nov. 6, 1898—.

5039, Noah Gnagey⁷, 5038, Mountain Lake Park, Md., was b. Dec. 22, 1884, and m. Dec. 9, 1906, Ella Carinda Moomaw. Thelma Otelia, Aug. 13, 1907—; Erma Jane, Nov. 17, 1908—; Gladys Virginia, May 3, 1910—.

5040, Ellen J. Gnagey⁷, 5038, Brookside, West Va., was b. Apr. 2, 1889, and m. Mar. 21, 1906, David Johnson who d. Feb. 18, 1909. Lucile, June 18, 1908—.

5041, Daniel S. Gnagey⁸, 5026, Eglon, West Va., was b. Aug. 14, 1857, and m. Nov. 15, 1890, Mary Bowman who was b. Apr. 14, 1866. Gnagey Gen. Fam. 435, Beachy Gen. Fam. 631. Farmer and carpenter. German Baptist church. Clyde Columbus, Sept. 27, 1891—; Glendy Byron, July 4, 1893—Nov. 8, 1909; Page Elwood, Mar. 6, 1895—; Oda Hope, Apr. 17, 1897—; William McKinley, Aug. 8, 1899—; Ernest Guy, Dec. 8, 1901—; Ica Dean, Aug. 1, 1904—.

5042, John S. Gnagey⁸, 5026, Oakland, Md., was b. Aug. 5, 1860, at Eglon, West Va. He graduated from the Normal School at Shenandoah, Iowa, in 1894, from the college at Dansville, N. Y., in 1895, and received a life diploma from the state of Maryland in 1899. Teacher. He m. Aug. 24, 1904, at Accident, Md., by Rev. George A. Royer, Clara Virginia Englehart, dau. of William and Elizabeth (Cropf) Englehart, Accident, Md. Deacon in Lutheran church.

5043, David Gnagey⁸, 5026, Hauser, Md., was b. at same place Dec. 9, 1862, and m. Oct. 7, 1886, at Red House, Md., by Rev. W. Y. Cline, Clara Emma Hauser who was b. Oct. 26, 1865, dau. of David and Maria Ann (Roth) Hauser, Oakland, Md. Farmer and carpenter. Lutheran. Gnagey Gen. Fam. 436, Bitsche Gen. Fam. 633. Ethel May, 5044; Homer Leslie, Jan. 28, 1890—; Wal-

ter Cline, May 22, 1891—; Vernie Priscilla, Mar. 16, 1895—; Bessie Florence, July 16, 1896—; Iva Pearl, June 24, 1898—Jan. 7, 1905, cerebro-spinal meningitis.

5044, Ethel May Gnagey⁷, 5043, Breedlove, West Va., was b. Oct. 20, 1888, and m. Aug. 10, 1908, Robert Ashby. Wade Elwood, May 3, 1909—.

5045, Mary S. Gnagey⁸, 5026, Frostburg, Md., at death, was b. Sept. 11, 1867, d. Feb. 27, 1907, and m. (1) Oct. 27, 1887, Frederick Becker who was b. Aug. 27, 1864, and d. Feb. 7, 1892. Gnagey Gen. Fam. 437, Beachy Gen. Fam. 634. Lutheran church. David Roy, July 22, 1888—; Nellie Virginia, Aug. 8, 1889—; Mahlon Franklin, Aug. 14, 1891—; Magdalena, 1892—. M. (2) Dec. 25, 1897, by Rev. Conrad A. Hauser, Albert Abraham Bittner who was b. Jan. 11, 1872, in Somerset Co., Pa. Ada Iva May, Sept. 14, 1898—.

Elias, Veronica, Henry, John, Jacob.

Barbara, Daniel, Daniel, John, Jacob.

5046, Elias Gnagey⁸, 4912, Meyersdale, Pa., R. 2, at death, and Barba a Hochstedler⁵, 6070, Bay Port, Mich., were m. July 10, 1853, by Jacob Hershberger, Esq. He was b. Jan. 2, 1832, on the farm where he lived, and d. Jan. 31, 1910. He was a cabinet maker and farmer, and author of the Gnagey Family History. She was b. Jan. 18, 1832, near Summit Mills, Pa. Members of the Am. Men. church. Gnagey Gen. Fam. 438. Bitsche Gen. Fam. 226. Infant dau., Aug. 15, 1854—1854; Sevilla E., 5047; Infant son, Dec. 15, 1857—1857; Infant dau., Dec. 12, 1858—1858; Jacob E., 5052; Lydia E., 5053; Daniel E., 5054; Veronica E., Jan. 8, 1866—Apr. 5, 1867; Infant son, Feb. 24, 1868—1868; Henry E., May 8, 1869—Aug. 11, 1874; Catherine E., 5056; Infant son, Aug., 1879—1879.

5047, Sevilla E. Gnagey⁶, 5046, Meyersdale, Pa., R. 2, was b. Sept. 11, 1856, near Summit Mills, Pa., and m. Aug. 28, 1879, at Grantsville, Md., by Rev. John J. Young, Henry J. Opel, son of John Opel, Grantsville, Md., who was b. in Berlin, Germany, and his wife Margaret Becket who was b. in Allegany Co., Md. She is Am. Men. He is Lutheran. Gnagey Gen. Fam. 439. Bitsche Gen. Fam. 227. Jacob H., 5048; Milton H., 5049; John H., 5050; Barbara Ellen, 5051; Katie Ann, May 11, 1885—; Ida M., June 28, 1886—Mar. 2, 1911; Elias H., Feb. 10, 1888—; Sadie E., Mar. 27, 1889—; Alice C., Aug. 12, 1890—; William H., Mar. 18, 1892—; Earl H., Sept. 30, 1893—; Perry H., Jan. 31, 1896—June 11, 1899, heart trouble; Mary I., Aug. 14, 1897—; Elizabeth C., Jan. 26, 1900—; Lloyd H., Jan. 5, 1903—Jan. 19, 1903.

5048, Jacob H. Opel⁷, 5047, Frostburg, Md., was b. Jan. 18, 1880, at Springs, Pa., and m. Oct. 19, 1904, at Frostburg, Md., by Rev. F. R. Wagner, Rose E. Carey, dau. of James and Ida (Blocher) Carey, Frostburg, Md. Lutheran church. Lester Lewis, Aug. 21, 1905—.

5049, Milton H. Opel⁷, 5047, Berlin, Pa., was b. Jan. 17, 1881, in Summit Tp., Somerset Co., Pa., and m. Apr. 23, 1905, at Meyersdale, Pa., by Rev. John H. Knepper, Ruth Lindeman, dau. of Amos and Carolina (Fearl) Lindeman, Meyersdale, Pa. Lutheran church. Sawmiller. Iva Caroline, Oct. 27, 1905—; James Harold, Jan. 13, 1907—; Nina Sevilla, Feb. 15, 1908—.

5050, John Opel⁷, 5047, Grantsville, Md., was b. Sept. 28, 1882, at Keim, Pa., and m. Dec. 12, 1904, at Frostburg, Md., by Rev. F. R. Wagner, Margaret Julianna Zehner, dau. of Henry and Margaret (Richter) Zehner, Grantsville, Md. Lutheran. Alma Maria, Aug. 24, 1905—.

5051, Barbara Ellen Opel⁷, 5047, Meyersdale, Pa., was b. Dec. 9, 1883, at Keim, Pa., and m. Dec. 31, 1905, at Meyersdale, Pa., by Rev. B. B. Collins,

Charles Newton Weller. Lutheran church. Miner. Margaret C., May 24, 1906—; Harvey Preston, Jan. 28, 1908—.

Elias, Veronica, Henry,
Jacob, Daniel, Daniel, John, Jacob.

Barbara, Daniel, Daniel,
Catherine, Barbara, Moses, Christian, Anna, John, Jacob.
5052, Jacob E. Gnagey⁶, 5046, Pigeon, Michigan, and Catherine Maust⁷, 3311, were m. Oct. 29, 1882, at Summit Mills, Pa., by Rev. Manasses Beachy. He was b. Apr. 11, 1860, at Meyersdale, Pa. She was b. July 22, 1862, near Summit Mills, Pa. Am. Mennonites. Gnagey Gen. Fam. 440. Bitsche Gen. Fam. 228. Infant dau., Jan. 2, 1884—Jan. 10, 1884; Infant sons, twins, Aug., 1885—Aug., 1885; Irvin J., Feb. 25, 1887—; Elmer J., Feb. 16, 1889—; Savanna J., Feb. 16, 1889—Feb. 7, 1911; Maggie J., Feb. 10, 1890—; Infant son, Dec. 19, 1892—Jan. 19, 1893; Araminta J., Feb. 4, 1894—; Lloyd J., Feb. 26, 1897—; Homer J., Jan. 9, 1900—; Welma J., Feb. 14, 1903—.

5053, Lydia E. Gnagey⁶, 5046, Meyersdale, Pa., R. 2, was b. there Jan. 18, 1862, and m. Sept. 26, 1886, at Summit Mills, Pa., by Bishop Manasses Beachy, Jacob D. Yoder who was b. July 10, 1861, the son of David and Mary (Summy) Yoder, Summit Mills, Pa., whose fam. appears in the Gnagey Gen. Fam. 322. David's first wife was Catherine Hochstetler of fam. 4807. Am. Men. Gnagey Gen. Fam. 441, Bitsche Gen. Fam. 229. Abraham J., June 8, 1887—; Alice J., May 29, 1889—July 2, 1889, whooping cough; Dennis J., June 2, 1890—; Albert J., Oct. 9, 1891—Oct. 17, 1891; Mahlon J., Feb. 7, 1893—; David J., May 11, 1894—Feb. 2, 1895, whooping cough and lung fever; Infant dau., June 15, 1896, dead; Infant son, May 28, 1898, dead; Infant son, July 1, 1899, dead; Infant dau., Nov. 17, 1900, dead; Infant dau., Sept. 11, 1902, dead; Infant son, Sept. 21, 1904, dead. All that have died are buried in the Joel Hershberger cemetery.

Elias, Veronica, Henry,
Daniel, Daniel, Daniel, John, Jacob.

Barbara, Daniel, Daniel,
Eve, Barbara, Moses, Christian, Anna, John, Jacob.
5054, Daniel E. Gnagey⁶, 5046, Bay Port, Mich., and Eve J. Maust⁷, 3311, were m. Nov. 25, 1883, by Bishop Manasses Beachy. He was b. near Meyersdale, Pa., Sept. 3, 1864, and she near Summit Mills, Pa., Dec. 26, 1856. Am. Mennonites. Gnagey Gen. Fam. 442. Bitsche Gen. Fam. 230. Simon D., 5055; Joseph D., May 1, 1886—; Lloyd D., Nov. 20, 1888—Sept. 13, 1889, brain fever; Nannie D., Nov. 20, 1888—Sept. 10, 1889, brain fever; Jonas D., Apr. 24, 1890—; Ada D., Mar. 5, 1892—; Elias D., Nov. 8, 1893—; Melvin D., Aug. 28, 1895—; Howard D., Dec. 22, 1896—; Amelia D., Mar. 29, 1901—.

Elias, Veronica, Henry,
Daniel, Daniel, Daniel, John, Jacob.

Simon, Eve, Barbara, Moses, Christian, Anna,
Esther, Shem, Sarah, Catherine, Anna, John, Jacob.
5055, Simon D. Gnagey⁷, 5054, Bay Port, Mich., and Esther Cora Swartzen-
druber⁷, 3840, were m. Jan. 29, 1911. He was b. Feb. 12, 1885, and she June 3, 1889. Amish church.

5056, Katie E. Gnagey⁶, 5046, McHenry, Md., was b. Feb. 7, 1873, near Meyersdale, Pa., and m. Aug. 16, 1896, at Salisbury, Pa., by E. S. Johnston, Charles E. Bowman, son of Moses and Susan (Bowser) Bowman, McHenry, Md. Am. Men. Gnagey Gen. Fam. 559. Minnie Adella, May 18, 1897—; Floyd Morrison, June 4, 1898—; Orpha Mabel, Sept. 28, 1899—; Grace Marie, Mar. 24, 1904—; Melvin Theodore, Oct. 31, 1905—.

Elizabeth, Henry, John, Jacob.

5057, Elizabeth Hochstetler⁴, 4760, Mt. Hope, Ohio, at death, was b. Oct. 6, 1801, in Somerset Co., Pa., d. Jan. 1, 1869, and m. Daniel Mast who was b. Nov. 10, 1791, d. June 2, 1874, son of Joseph Mast, of fam. 3311, note. Amish church. Maria, 5058; Barbara, 5105; Adam, Oct., 1821—d. single; Frany, 5135; Joseph, 5154; Eli, 5164; Henry, 5186; Susanna, 5197; Catherine, 5207; Jacob, 5229; Elizabeth, 4536; Daniel, 5245; Sarah, 5255; Samuel, 5266; Benjamin, 5267; Magdalena, 5274; Dinah, 5275.

5058, Mary Mast⁵, 5057, Walnutcreek, Ohio, at death, was b. Aug., 1818, in Somerset Co., Pa., d. May 31, 1867, of consumption, and m. Benjamin Miller who d. May 13, 1877, the son of Yost Miller, Walnutcreek, Ohio. Amish church. Yost B., 5059; Daniel B., 5071; Amos, Feb. 18, 1840—d. at 22 or 23 yrs.; Adam, 5083; Gertrude, 5090; Solomon B., 5091; Abner B., 5096; Enos, July 21, 1852—d. at 1 or 2 yrs.; Benjamin, May 6, 1855—d. at 10 or 11 yrs.; Henry B., 5100; Samuel B., 5103.

Yost, Maria, Elizabeth, Henry, John, Jacob.

5059, Yost B. Miller⁶, 5058, Millersburg, Ohio, was b. Mar. 2, 1837, near Berlin, Ohio, and m. May 1, 1860, near Saltillo, Ohio, by Bishop Moses Miller. Anna Yoder, dau. of Yost and Mary (Miller) Yoder, Saltillo, Ohio. Amish church. Mary, 5060; Enos, 5065; Amanda, Sept. 20, 1864—Sept. 12, 1865, cholera infantum; Lydia, 5066; Susanna, 5658; Abner, 5067; Delila, 5068; James, 5069; John, Apr. 3, 1877—; Rudolph, 5070; Anna, June 28, 1879—; Thomas, Nov. 2, 1883—.

5060, Mary Miller⁷, 5059, Millersburg, Ohio, was b. Aug. 10, 1861, near Walnutcreek, Ohio, and m. Nov. 23, 1878, at Martinscreek Mennonite church, by Bishop David Beechy, Samuel D. Miller, son of Rev. Daniel D. Miller who d. in 1865, at Berlin, Ohio, and Catherine Weaver who d. in 1893, of fam. 9158. Amish church. Harrison, 5061; Gilbert, 5062; Etta V., 5063; Daniel W., Apr. 28, 1885—; Susanna, 5064; Melvin, June 17, 1888—; Alvin J., Oct. 26, 1891—; Alice, Jan. 6, 1894—; Ida E., Apr. 30, 1896—.

Harrison, Mary, Yost, Maria, Elizabeth, Henry, John, Jacob.

Martha, Elizabeth, Barbara, Elizabeth, Henry, John, Jacob.

5061, Harrison Miller⁸, 5060, Millersburg, Ohio, and Martha Beachy⁷, 5124, were m. June 16, 1900, at the home of the bride, by Bishop Fred Mast. He was b. Oct. 8, 1879, and she May 18, 1882, near Berlin, Ohio. Mennonite church. Ervin, Oct. 18, 1901—; Esta, July 29, 1903—; Erma, Apr. 28, 1905—.

Gilbert, Mary, Yost, Maria, Elizabeth, Henry, John, Jacob.

Clara, Susanna, Barbara, Sarah, Joseph, John, Jacob.

5062, Gilbert Miller⁸, 5060, Middlebury, Ind., and Clara Sunthimer⁷, 4508, were m. Mar. 3, 1907. He was b. Sept. 26, 1881, and she Dec. 27, 1884.

5063, Etta V. Miller⁸, 5060, Millersburg, Ohio, was b. Feb. 19, 1884, and m. May 27, 1906, Calvin Mast, son of Fred and Lydia (Stutzman) Mast, Millersburg, Ohio. A son, Oct. 27, 1907—.

5064, Susanna Miller⁸, 5060, Millersburg, Ohio, was b. Sept. 22, 1886, near Millersburg, Ohio, and m. June 17, 1906, at her home, by Bishop Fred Mast. Jacob Allen Kaser, the son of Elias and Amanda (Gonser) Kaser, Charm, Ohio. Amish church. Irene, Apr. 22, 1907—.

5065, Enos J. Miller⁷, 5059, Orrville, Ohio, was b. Mar. 18, 1864, and m. Oct. 1, 1891, at Millersburg, Ohio, by Rev. A. Pollock, Grace B. Carpenter, dau. of Reuben and Lydia (Hanney) Carpenter, Millersburg, Ohio. Carpenter. Methodist church. Mamie May, Dec. 19, 1892—; Milo Bryan, Nov. 2, 1897—Sept. 1, 1898.

5058. Yost Miller, the son of John Miller, the son of John Miller, of fam. 9155.

5066, Lydia Miller⁷, 5059, Millersburg, Ohio, was b. June 15, 1866, and m. Jan. 1, 1885, Abraham E. Miller who was b. July 25, 1864, and d. Apr. 12, 1905, the son of Eli D. and Mary (Mast) Miller, Millersburg, Ohio. Mennonite church. Mary Ann, Oct. 17, 1889—; Ida, Mar. 26, 1891—Feb. 1, 1892; Emma, Oct. 26, 1893—; Mahlon Eli, Nov. 4, 1895—Jan. 29, 1896; Amanda, June 4, 1897—; George Walter, July 28, 1901—; Cora, Aug. 9, 1903—.

5067, Abner J. Miller⁷, 5059, Fairview, Mich., was b. Nov. 26, 1870, at Saltillo, Ohio, and m. Sept. 29, 1896, at Kokomo, Ind., by Rev. E. A. Mast, Mary Stutzman, dau. of John and Fannie (Troyer) Stutzman, Fairview, Mich. Amish church. Verda Anna, Dec. 31, 1897—; Omer Harlen, June 27, 1899—; Ruby Pearl, Apr. 22, 1901—; John Franklin, May 17, 1904—.

5068, Delila Miller⁷, 5059, Millersburg, Ohio, was b. Apr. 14, 1873, and m. Dec. 10, 1899, Albert D. Miller, son of Daniel D. and Lydia B. (Troyer) Miller. Ralph Attila, May 22, 1902—.

5069, James J. Miller⁷, 5059, Tuleta, Texas, was b. May 27, 1875, and m. Oct. 16, 1898, at Arthur, Ill., Emma Brobst, dau. of Lyman and Julia (Penrod) Brobst, Tuleta, Texas. Verba May, Aug. 9, 1900—; Beulah Marie, Oct. 14, 1901—; L. Luseal, Apr. 4, 1903—; Ola Beatrice, Jan. 5, 1905—; Infant dau., Jan. 9, 1907.

Rudolph, Yost, Maria, Elizabeth, Henry, John, Jacob.
Cora, Fanny, Polly, Benjamin, John, John, Jacob.

5070, Rudolph Miller⁷, 5059, Millersburg, Ohio, and Cora L. Oswald⁷, 1842, were m. Jan. 19, 1908, by Rev. Moses Mast. He was b. June 28, 1879, at Saltillo, Ohio, and she Sept. 16, 1885. Amish church.

5071, Daniel B. Miller⁶, 5058, Shanesville, Ohio, was b. July 12, 1838, and m. Mar. 19, 1858, by Rev. Moses Miller, Mary Troyer. Martha, 5072; Benjamin D., 5073; John D., 5075; Gertrude, 5680; Malinda, 5078; Barbara, 5079; Michael, July 21, 1871—Apr. 9, 1872; Mary Jane, 4354; Francis, 5080; Amra D., 5081; Daniel D., 5082; Cora, 3919.

5072, Martha Miller⁷, 5071, Dundee, Ohio, was b. Jan. 16, 1859, and m. Mar. 31, 1878, Moses K. Miller who was b. Aug. 1, 1854, the son of John M. Miller.

5073, Benjamin D. Miller⁷, 5071, Sugarcreek, Ohio, was b. July 14, 1860, at Walnutcreek, Ohio, and m. Jan. 14, 1883, near Charm, Ohio, by Bishop David C. Beachy, Martha Miller, dau. of Solomon S. and Barbara (Christner) Miller, Charm, Ohio. Amish church. Harvey, 5074; Arletus, Mar. 4, 1886—; Daniel, Aug. 9, 1888—Mar. 27, 1891; Melvin, Mar. 15, 1891—; Malinda, Feb. 19, 1894—; Eura, Aug. 15, 1897—; Willa, Sept. 1, 1900—; Alton, Dec. 1, 1903—; Laura, May 18, 1907—.

Harvey, Benjamin, Daniel, Mary, Elizabeth, Henry, John, Jacob.

Abraham, Abraham, Magdalena, Anna,

Amanda,

John, Jacob.

Carollna, Noah, Henry.

5074, Harvey H. Miller⁸, 5073, Shanesville, Ohio, and Amanda Mast⁷, 3910, were m. Jan. 19, 1908, by Bishop Moses A. Mast. He was b. Jan. 19, 1884, and she Feb. 14, 1888. Amish church. Opal, Mar. 20, 1909—.

5075, John D. Miller⁷, 5071, Shanesville, Ohio, was b. Feb. 27, 1862, and m. Katie Ann Miller who was b. Aug. 3, 1862, dau. of Jonathan M. and Mattie (Miller) Miller, Walnutcreek, Ohio. Mennonite church. Mary, 5076; William, Oct. 13, 1887—; Amanda, 5077; Jonathan, June 18, 1893—; Martha, June 16, 1895—; Ollie, Sept. 22, 1897—; Daniel, Apr. 4, 1900—; Henry, Dec. 4, 1903—; Treva, May 16, 1906—.

5076, Mary Miller⁸, 5075, Walnutcreek, Ohio, was b. Nov. 20, 1885, and m. in 1909, Robert Jaberg.

5077, Amanda Miller⁸, 5075, Shanesville, Ohio, was b. Oct. 22, 1889, and m. in 1909, Herbert Gerber.

5078, Malinda Miller⁷, 5071, Shanesville, Ohio, was b. Apr. 8, 1867, and m. Nov. 28, 1886, at her home, by Bishop David Beachy, Peter J. Miller who was b. Sept. 23, 1864, son of Jonathan and Magdalena (Stutzman) Miller, Shanesville, Ohio, of fam. 9168. Amish church. Ella, June 16, 1889—; Sarah, Dec. 3, 1890—; Verbie, June 23, 1892—; Mary, June 8, 1894—; Clarence, Mar. 12, 1896—; Ida, July 4, 1897—; Malvin, Mar. 3, 1899—; John, Oct. 9, 1900—; Daniel, May 2, 1906—.

5079, Barbara Miller⁷, 5071, Shanesville, Ohio, was b. Aug. 5, 1868, and m. Feb. 22, 1890, Daniel W. Hershberger, son of David Hershberger and Anna Gerber, both deceased. Marie, July 4, 1891—; William J., Sept. 8, 1893—; Nora, Jan. 16, 1896—; Ada, June 16, 1898—; Uriah, Jan. 8, 1900, deceased; Katie, Nov. 15, 1900—; John, Apr. 30, 1903—; Dona Fern, Mar. 28, 1905—.

5080, Frances Miller⁷, 5071, Sugarcreek, Ohio, was b. May 31, 1876, near Walnutcreek, Ohio, and m. Feb. 19, 1899, at her home, by Bishop Moses A. Mast, John H. Weaver, son of Moses Weaver who d. Dec. 13, 1887, at Walnutcreek, Ohio, and Mary Hershberger, dau. of David Hershberger. Amish church. Mary, Aug. 31, 1900—; Beula, Apr. 9, 1903—Apr. 9, 1903; Verba, June 28, 1906—.

Amra, Daniel, Mary, Elizabeth, Henry, John, Jacob.

Jemima, Moses, Abraham, Magdalena, Anna, John, Jacob.

5081, Amra D. Miller⁷, 5071, Shanesville, Ohio, and Jemima Mast⁷, 3916, were m. Feb. 11, 1900. He was b. Mar. 2, 1878, and she Jan. 5, 1876. Ray, Dec. 11, 1900—; Myrl, Feb. 14, 1903—; Fern, July 3, 1904—; Sophia, June 3, 1906—.

5082, Daniel D. Miller⁷, 5071, Shanesville, Ohio, was b. May 12, 1881, at Walnutcreek, Ohio, and m. Jan. 23, 1903, at the same place, by Bishop Moses Mast, Emma Miller, dau. of Jacob J. and Martha (Schrock) Miller, Shanesville, Ohio. Amish church. Cloy, Jan. 28, 1904—; Clyde, July 25, 1905—Oct. 8, 1908; Jacob, May 3, 1907—.

Adam, Mary, Elizabeth, Henry, John, Jacob.

Elizabeth, Fanny, Catherine, Henry, John, Jacob.

5083, Adam B. Miller⁶, 5058, Charm, Ohio, and Elizabeth Beachy⁶, 4875, were m. July 7, 1863, by Bishop Levi Miller. He was b. Feb. 10, 1842, she was b. Feb. 2, 1844, near Walnutcreek, Ohio, and d. May 23, 1908. Amish church. Beachy Gen. Fam. 107. Benjamin, 5084; Mary, 3073; Aaron, 5085; Sarah, 5086; Ananias, July 11, 1871—Dec. 12, 1871; Catherine, 5087; Yost, 5088; Enos, Jan. 29, 1877—Apr. 7, 1878; Henry, 5089.

5084, Benjamin A. Miller⁷, 5083, Baltic, Ohio, was b. July 10, 1864, and m. Mary A. Miller who was b. Jan. 29, 1870, dau. of Jacob and Elizabeth (Beachy) Miller, Saltillo, Ohio. Beachy Gen. Fam. 274. Amish church.

5085, Aaron A. Miller⁷, 5083, Charm, Ohio, at death, was b. June 1, 1870, d. Sept. 18, 1896, and m. Jan. 18, 1897, Mary Stutzman, who later m. Bishop Moses E. Mast, Walnutcreek, Ohio. Enos, Feb. 2, 1892—; Adam, Apr. 30, 1895—; Daniel, Jan. 29, 1897—.

5086, Sarah A. Miller⁷, 5083, Benton, Ohio, was b. Jan. 29, 1870, and m. Mar. 20, 1890, at her home, by David A. Troyer, Eli D. Yoder, son of Benjamin Bitschy who d. near Carlile, Ohio, and Mary Hershberger. Amish church. Annie, Jan. 11, 1891—; Adam, July 29, 1892—; Mary, July 9, 1894—; Daniel, Sept. 9, 1897—; Joas, Nov. 23, 1900—; Yost, July 3, 1902—.

5087, Catherine Miller⁷, 5083, Millersburg, Ohio, was b. Nov. 20, 1872, and m. Nov. 20, 1894, Eli J. Miller, who was b. Jan. 15, 1873, son of Jacob and

Elizabeth (Beachy) Miller, Saultville, Ohio. Beachy Gen. Fam. 274. Adam, July 17, 1897—; Lizzie, Mar. 17, 1899—; Son, d. Nov. 22, 1900; Dau., d. Nov. 15, 1902; Henry, Mar. 21, 1906—; Emma, July 31, 1908—; Son, Nov. 9, 1910—.

Adam, Mary, Elizabeth,
Yost, Henry, John, Jacob.
Elizabeth, Fanny, Catherine,
Henry, David, David,
Anna, Fanny, John, Jacob.

5088, Yost A. Miller⁷, 5083, Charm, Ohio, and Anna Miller⁷, 4393, were m. Dec. 10, 1896. He was b. Nov. 27, 1874, and she June 22, 1876. Mary, July 27, 1897—; Andrew, June 2, 1899—; Joseph, Oct. 4, 1901—; Abner, Feb. 16, 1904—; Henry, May 29, 1906—.

5089, Henry A. Miller⁷, 5083, Charm, Ohio, was b. July 23, 1881, at Farmerstown, Ohio, and m. Dec. 19, 1901, at Millersburg, Ohio, by Bishop Joni J. Troyer, Mattie Yoder. Amish church. Lizzie, Feb. 11, 1905—; Adam, Mar. 19, 1907—.

5090, Gertrude Miller⁶, 5058, Barrs Mills, Ohio, at death, was b. Feb. 29, 1844, d. Dec. 4, 1877, and m. Jan. 23, 1866, Moses M. Miller who was b. Feb. 24, 1844, the son of Moses J. and Catherine (Dunn) Miller. Moses J. Miller was the son of Jonas P. Miller, the son of Peter Miller. See fam. 9167, also fams. 4831 and 6323.

Solomon, Mary, Elizabeth, Henry, John, Jacob.
Anna, Jephtha, Magdalena, Jonathan, John, Jacob.

5091, Solomon B. Miller⁶, 5058, Middlefield, Ohio, and Anna Troyer⁶, 6315, were m. Feb. 25, 1868, at Becks Mills, Ohio, by Bishop Levi Miller. He was b. Apr. 23, 1846, at Walnutcreek, Ohio, and she May 29, 1849. Amish church. Mary, Mar. 1, 1869—Aug. 30, 1869; Nathaniel, Feb. 19, 1870—Mar. 31, 1890; Elizabeth, 5092; Daniel S., May 30, 1875—; Gertrude, 5093; Henry S., 5094; Susie, 5314; Lydia, 4083; Sarah, 5095.

5092, Elizabeth Miller⁷, 5091, Brownstown, Ill., at death, was b. Jan. 8, 1872, near Walnutcreek, Ohio, d. June 1, 1898, of general debility, and m. Jan. 15, 1894, Samuel Schrock.

5093, Gertrude Miller⁷, 5091, Topeka, Ind., at death, was b. May 18, 1877, in Holmes Co., Ohio, d. May 13, 1908, and m. Jan. 20, 1898, at Walnutcreek, Ohio, by Moses Beachy, Daniel M. Bontrager, son of Manasses J. and Lydia (Yoder) Bontrager, Shipshewana, Ind., of fam. 9123. Amish church. Henry D., Apr. 12, 1899—; Annie D., Sept. 28, 1900—; Solomon D., Oct. 19, 1902—; Manasses D., Nov. 15, 1905—; Lydia D., Apr. 7, 1908—May 28, 1908; Lizziean D., Apr. 7, 1908—June 1, 1908.

Solomon, Mary, Elizabeth, Henry,
Henry, John, Jacob.
Anna, Jephtha, Magdalena, Jonathan,
Sarah, Mary, Moses, Barbara, Henry, John, Jacob.

5094, Henry S. Miller⁷, 5091, Middlefield, Ohio, and Sarah N. Miller⁷, 5338, were m. Nov. 19, 1905, at Middlefield, Ohio, by Bishop Jonas Byler. He was b. Apr. 9, 1879, at Walnutcreek, Ohio, and she Sept. 22, 1886. Amish church. Katherine, Aug. 10, 1906—; Malinda, Mar. 26, 1908—.

5095, Sarah Miller⁷, 5091, Burton, Ohio, was b. Jan. 11, 1886, and m. Dec. 5, 1904, Jacob N. Gingerich, son of Noah and Lydia (Miller) Gingerich, Middlefield, Ohio. Amish church. Daniel, Sept. 22, 1905—; Joseph, July 22, 1907—Jan. 27, 1908; Peter, Mar. 23, 1909—.

5096, Abner B. Miller⁶, 5058, Sugarcreek, Ohio, was b. June 23, 1848, at Walnutcreek, Ohio, and m. Apr. 8, 1869, at the home of the bride, by Bishop Levi Miller, Sarah Beachy, dau. of Moses and Barbara (Keim) Beachy, Wal-

nutcreek, Ohio. Beachy Gen. Fam. 85. Amish church. Moses, Feb. 25, 1870—Mar. 28, 1870; Benjamin, 5097; Barbara, Dec. 21, 1872—Feb. 12, 1878; Mary, 5098; Samuel, 5099; Katie, Sept. 14, 1880—; Abner, July 16, 1884—; Sarah, July 16, 1884—May 3, 1890; Lydia, July 20, 1887—.

Benjamin, Abner, Mary, Elizabeth, Henry, John, Jacob.
Simon, David, Magdalena, Jonathan,

Martha, Catherine, Susan, Elizabeth, Henry, John, Jacob.

5097, Benjamin A. Miller⁷, 5096, Sugar Creek, Ohio, and Martha Troyer⁷, 6339, were m. Mar. 2, 1901, by Bishop Joni Miller. He was b. Mar. 7, 1871, and she Oct. 10, 1878. Abner B., Dec. 31, 1901—; Simon B., Aug. 20, 1903—; Perry, Sept. 28, 1904—; Catherine, May 2, 1906—.

5098, Mary Miller⁷, 5096, Baltic, Ohio, was b. Feb. 12, 1875, in German Tp., Holmes Co., Ohio, and m. Dec. 27, 1906, by Moses E. Mast, Joseph J. Stutzman. of fam. 4878. Amish church.

Samuel, Abner, Mary, Elizabeth, Henry, John, Jacob.
Sarah, Joni, Catherine, Catherine, Henry, John, Jacob.

5099, Samuel A. Miller⁷, 5096, Baltic, Ohio, and Sarah J. Troyer⁷, 4897, were m. Jan. 3, 1905, near Charm, Ohio, by Bishop Moses E. Mast. He was b. Aug. 8, 1877, in Holmes Co., Ohio, and she Aug. 10, 1879. Amish church. Joni S., June 6, 1905—.

Henry, Mary, Elizabeth, Henry, John, Jacob.
Sarah, John, Sarah, Joseph, John, Jacob.

5100, Henry B. Miller⁶, 5058, Millersburg, Ohio, and Sarah Schrock⁶, 4530, were m. Mar. 4, 1880, at Sugarcreek, Ohio, by Christian Troyer. He was b. Dec. 13, 1857, at Walnutcreek, Ohio, and she Feb. 23, 1861, and d. Apr. 11, 1896, of consumption. Amish church. Nancy, 6372; Reuben H., 5101; John H., 5102; Mary, Jan. 18, 1888—; Sarahann, Dec. 28, 1889—; Henry H., Apr. 10, 1892—; Samuel H., May 15, 1895—. M. (2) Oct. 26, 1899, at Charm, Ohio, by Bishop N. P. Beachy, Martha Miller who was b. Oct. 2, 1874, the dau. of J. J. and Fanny (Miller) Miller, Millersburg, Ohio. Daniel, Aug. 2, 1900—; Jeremiah, Dec. 5, 1901—; Saloma, Sept. 8, 1903—; Andrew, Apr. 9, 1905—; Menno, Aug. 7, 1907—.

Henry, Mary, Elizabeth, Henry, John, Jacob.

Reuben, Sarah, John, Sarah, Joseph, John, Jacob.
Simon, David, Magdalena, Jonathan,

Catherine, Catherine, Susan, Elizabeth, Henry, John, Jacob.

5101, Reuben H. Miller⁷, 5100, Baltic, Ohio, and Catherine Troyer⁷, 6339, were m. Jan. 16, 1903. He was b. Feb. 10, 1884, and she Sept. 15, 1886.

Henry, Mary, Elizabeth, Henry, John, Jacob.

John, Sarah, John, Sarah, Joseph, John, Jacob.
Andrew, David, Magdalena, Jonathan,

Lydia, Moses, Frany, Sarah, Anna, John, Jacob.

Fanny, Lydia, Frany, Sarah, John.

5102, John H. Miller⁷, 5100, Charm, Ohio, and Lydia Troyer⁷, 6347, were m. Jan. 30, 1908. He was b. Dec. 9, 1885, and she Jan. 13, 1887. Amish church. Henry J., May 2, 1909—.

5103, Samuel B. Miller⁶, 5058, Berlin, Ohio, was b. Apr. 28, 1861, at Walnutcreek, Ohio, and m. Dec. 17, 1882, at the home of the bride, by Moses J. Miller, Sarah I. Borntreger, who d. Sept. 3, 1886, the dau. of Isaac and Martha

5100. J. J. Miller, the son of Joni Miller, Topeka, Ind. Fanny Miller, the dau. of John F. Miller.

(Beachy) Borntreger, Barrs Mills, Ohio. Beachy Gen. Fam. 151. See fam. 9143. Amish church. Daniel S., 5104.

5104, Daniel S. Miller⁷, 5103, Berlin, Ohio, was b. Dec. 2, 1883, and m. Dec. 29, 1904, Fanny D. Miller, dau. of Daniel W. and Magdalena (Garver) Miller, Dundee, Ohio. John D., Dec. 13, 1905—; Noah D., Jan. 22, 1907—; Daniel D., Mar. 15, 1908—; Andrew, Sept. 24, 1909—.

5105, Barbara Mast⁵, 5057, Walnutcreek, Ohio, at death, was b. May 28, 1820, d. Sept. 8, 1882, and m. John C. Yoder who was b. Mar. 1, 1819, and d. Jan. 1, 1899. Amish church. Daniel J., 5106; David, 5112; Christian, 5116; Elizabeth, 5124; John J., 5128; Benjamin J., 5133.

5106, Daniel J. Yoder⁶, 5105, Shanesville, Ohio, was b. Dec. 16, 1840, and m. (1) Apr. 12, 1863, Susan Miller, dau. of preacher Daniel Miller. John, 5107. M. (2) Sept. 19, 1872, Lydia Beachy. M. (3) Dec. 24, 1874, Magdalena Weaver. Nickolas, 5109; Elizabeth, Mar. 13, 1879—Feb. 24, 1880; Daniel, 5110; Lovina, 5111; Barbara, Apr. 9, 1887—Apr. 9, 1887; Frederick, Jan. 17, 1891—.

John, Daniel, Barbara, Elizabeth, Henry, John, Jacob.
Amanda, Magdalena, Susan, Sarah, Anna, John, Jacob.

5107, John Yoder⁷, 5106, Jet, Okl., and Amanda Kuhns⁷, 3162, were m. Sept. 23, 1886. He was b. May 10, 1864, and she Dec. 12, 1868. Lovina, 5108; Alvin, Aug. 26, 1888—; Emma, Feb. 23, 1890—; Daniel, Dec. 29, 1891—.

5108, Lovina Yoder⁸, 5107, Jet, Okl., was b. Apr. 26, 1887, and m. June 5, 1906, Alfred B. Miller, son of Noah E. and Sophronia (Hummel) Miller, Protection, Kansas. Mennonite church. Richard, Nov. 25, 1906—; Ida Bernice, Aug. 6, 1908—.

Nickolas, Daniel, Barbara, Elizabeth, Henry, John, Jacob.
Elizabeth, Barbara, Jephtha, Magdalena, Jonathan, John, Jacob.

5109, Nickolas D. Yoder⁷, 5106, Millersburg, Ohio, and Elizabeth Yoder⁷, 6324, were m. Mar. 3, 1898. He was b. Nov. 10, 1875, and she June 27, 1876. Dealer in DeLaval Cream Separators. Amanda, May 10, 1899—; Alta, Dec. 22, 1900—; Cora, May 15, 1903—; Daniel, May 11, 1906—; Martha, July 16, 1908—.

5110, Daniel Yoder⁷, 5106, Sugarcreek, Ohio, was b. Jan. 5, 1881, and m. Barbara Miller.

5111, Lovina Yoder⁷, 5106, Shanesville, Ohio, was b. May 21, 1883, and m. Dec. 19, 1904, Benedic E. Beachy, son of Emanuel and Gertrude (Gerber) Beachy, Shanesville, Ohio. Beachy Gen. Fam. 436. Amish church. Infant, Nov. 3, 1906—Nov. 4, 1906; Infant, Mar. 5, 1908—Mar. 5, 1908; Daniel, July 23, 1909—.

5112, David J. Yoder⁶, 5105, Lake, Ohio, was b. Dec. 18, 1842, at Walnutcreek, Ohio, and m. May 8, 1862, Susanna Zarber, who d. Apr. 17, 1898, the dau. of Christian and Catherine (Miller) Zarber, Walnutcreek, Ohio. Amish church. Joas D., 5113; Elizabeth, Nov. 1, 1864—Mar. 18, 1868; Aaron D., 5114; Infant son, July 18, 1870; Alfred D., 5115. M. (2) Oct. 10, 1903, Sara Miller who d. Mar. 16, 1905.

5113, Joas D. Yoder⁷, 5112, Crystal Springs, Kansas, was b. May 6, 1862, and m. Apr. 28, 1887, Amanda A. Yoder who was b. Aug. 4, 1860, the dau. of Henry and Mary (Oswald) Yoder. Gilbert, Feb. 22, 1888—Jan. 25, 1892; Emma, Oct. 7, 1889—Jan. 26, 1892; Aaron, Jan. 2, 1891—; Milo, Sept. 26, 1892—; Irvin, Jan. 14, 1894—; Harvey, Oct. 2, 1895—; Henry, Oct. 18, 1897—; Alfred, Mar. 27, 1900—; Ida, Dec. 12, 1902—May 8, 1904; David, Mar. 24, 1905—.

5114, Aaron D. Yoder⁷, 5112, Urbana, Ohio, was b. Dec. 11, 1867, and m. Aug. 24, 1897, Mary Esch. Joseph A., Feb. 5, 1898—; Nora M., Mar. 11, 1900—; Alta Mae, Apr. 12, 1905—.

Alfred, David, Barbara, Elizabeth, Henry, John, Jacob.
Elizabeth, Rebecca, Susanna, Magdalena, John, Joseph, Jacob.

5115, Alfred L. Yoder⁷, 5112, Urbana, Ohio, and Elizabeth M. Kenagy⁷, 6824, were m. Dec. 1, 1903. He was b. Sept. 8, 1875, and she Sept. 18, 1880. Amish church. Clarabel, Jan. 16, 1906—.

5116, Christian C. Yoder⁶, 5105, Millersburg, Ohio, was b. Sept. 29, 1845, and m. Elizabeth Stutzman who was b. Nov. 8, 1848, the dau. of Eli Stutzman, Charm, Ohio, at death, and his wife Gertrude Miller, dau. of Jonathan Miller. Amish church. Martha, 5117; Noah, 5118; Elizabeth, 2107; John, 5119; Anna, 5120; Benjamin, 5121; Sevilla, 5122; Emma, 5123; Andrew, d. at 9 mos.; Jonas C., Jan. 24, 1889—; Alfred C., Nov. 3, 1891—.

5117, Martha C. Yoder⁷, 5116, Millersburg, Ohio, was b. Jan. 4, 1870, and m. Jan. 5, 1892, Eli M. Hershberger who was b. May 19, 1869, the son of Moses Hershberger. Elizabeth, Nov. 14, 1893—; Anna, Apr. 9, 1895—; Clara, Nov. 3, 1896—; Verna, Nov. 23, 1898—; Benjamin, Oct. 11, 1901—; Jonas, Sept. 20, 1903—; Maryanne, Oct. 29, 1905—.

Noah, Christian, Barbara, Elizabeth, Henry, John, Jacob.
Frances, Jacob, Veronica, Elizabeth, Henry, John, Jacob.

5118, Noah C. Yoder⁷, 5116, Millersburg, Ohio, was b. Sept. 10, 1871, near Charm, Ohio, and m. Jan. 11, 1900, by Moses Mast, Frances J. Miller⁷, 5151, who was b. July 14, 1877, near Saltillo, Ohio. Amish church. Infant, Nov. 13, 1900—Nov. 15, 1900; Christian N., Mar. 7, 1902—; Levi N., May 7, 1904—; Eli N., Oct. 9, 1907—.

John, Christian, Barbara, Elizabeth, Henry, John, Jacob.
Beana, Jacob, Frany, Elizabeth, Henry, John, Jacob.

5119, John C. Yoder⁷, 5116, Beach City, Ohio, and Beana J. Miller⁷, 5151, were m. He was b. Oct. 29, 1875, and she Feb. 4, 1879. Amish church. Elizabeth, Nov. 23, 1901—; Andrew J., Apr. 17, 1903—; Amanda, Aug. 23, 1905—; Alfred J., May 23, 1907—.

5120, Anna Yoder⁷, 5116, Millersburg, Ohio, was b. Nov. 19, 1877, in Holmes Co., Ohio, and m. Jan. 22, 1901, by Bishop David S. Miller, Michael D. Miller, son of David and Susan (Weaver) Miller, Millersburg, Ohio. Amish church. David, Apr. 10, 1902—; Elizabeth, Nov. 2, 1904—; Andrew, Nov. 27, 1905—; Abraham, July 15, 1907—.

5121, Benjamin C. Yoder⁷, 5116, Mt. Hope, Ohio, was b. Dec. 10, and m. Nov. 28, 1905, Lizzie Miller, dau. of Abraham C. Miller. Amish church. Katy, Apr. 28, 1907—.

5122, Sevilla Yoder⁷, 5116, Millersburg, Ohio, was b. Nov. 22, 1882, in Holmes Co., Ohio, and m. Feb. 4, 1904, in Saltcreek Tp., same county, by Bishop David S. Miller, Abraham D. Miller, son of David and Susanga (Weaver) Miller, Millersburg, Ohio. Beachy Gen. Fam. 487. Amish church.

5123, Emma Yoder⁷, 5116, Beach City, Ohio, was b. Apr. 7, 1883, in Holmes Co., Ohio, and m. Dec. 20, 1906, Eli J. Reber, son of John and Sarah H. (Miller) Reber, Becks Mills, Ohio. Amish church.

5124, Elizabeth Yoder⁶, 5105, Millersburg, Ohio, was b. Apr. 18, 1848, at Mt. Hope, Ohio, and m. Jan. 2, 1866, at her home, by Bishop Moses Miller, Jonas Bitschy, son of Moses Bitschy who was b. May 17, 1819, and d. Oct. 5, 1899, and his wife Barbara Keim who was b. Oct. 26, 1822, the dau. of Nicholas Keim. Amish church. Beachy Gen. Fam. 89. Lovina, 5684; John,

5125; Malinda, 5683; Barbara, 3030; Moses, 5126; Benjamin, Apr. 8, 1874—Feb. 10, 1875; Katy, 5127; Martha, 5061; Maggy, May 18, 1882—Feb. 8, 1885.

John, Elizabeth, Barbara, Elizabeth, Henry, John, Jacob.
Susan, Benjamin, Anna, Fanny, John, Jacob.

5125, John J. Beachy⁷, 5124, Millersburg, Ohio, and Susan Helmuth⁶, 3021, of the same address at death, were m. Nov. 19, 1893, at Charm, Ohio, by Bishop Fred Mast. He was b. Nov. 3, 1867, near Millersburg, Ohio, and she Apr. 5, 1874, at Charm, Ohio, and d. Feb. 6, 1905. Amish church. Verna Ellen, Aug. 20, 1894—Dec. 15, 1900; Lizzie, June 28, 1896—; Early, Feb. 9, 1901—Feb. 13, 1901; Melvin, May 18, 1902—May 23, 1902. He m. (2) Ida Hertzler.

Moses, Elizabeth, Barbara, Elizabeth, Henry, John, Jacob.
Amanda, Fanny, Polly, Benjamin, John, John, Jacob.

5126, Moses J. Beechy⁷, 5124, Millersburg, Ohio, and Amanda Oswald⁷, 1842, were m. Nov. 27, 1904, by Rev. Moses A, Mast. He was b. Aug. 8, 1874, in Berlin Tp., Holmes Co., Ohio, and she Apr. 28, 1880. Amish church. Freda Elizabeth, Apr. 18, 1908—.

5127, Katie Beachy⁷, 5124, Berlin, Ohio, was b. Apr. 10, 1880, and m. Nov. 19, 1905, George Beechy, son of Solomon and Sarah (Lenhart) Beechy, Shanesville, Ohio. Beachy Gen. Fam. 132. Ralph, Feb. 9, 1907—.

5128, John J. Yoder⁶, 5105, Mantua, Ohio, was b. Apr. 12, 1853, at Walnutcreek, Ohio, and m. Mar. 2, 1876, in Holmes Co., Ohio, by Moses M. Beachy, Elizabeth J. Miller, dau. of Joseph D. and Catherine (Keim) Miller, Charm, Ohio. Amish church. Katie J., 5129; Barbara J., 5130; Samuel J., 5131; Benjamin J., 5132; Joseph J., June 27, 1886—; Lizzie, Apr. 20, 1888—; John J., Apr. 16, 1893—; Abraham J., Sept. 30, 1895—; Daniel J., June 4, 1899—1899, diphtheria.

5129, Katie J. Yoder⁷, 5128, Partridge, Kansas, was b. Mar. 1, 1877, and m. William J. Headings. John, d. at four yrs.; Lizzie; Daniel.

5130, Barbara J. Yoder⁷, 5128, Haven, Kansas, was b. Nov. 2, 1878, and m. Nov. 18, 1897, Michael J. Miller, son of Jerry and Fanny Miller, Hutchinson, Kansas. Malinda, July 28, 1898—; John, Jan. 24, 1900—; Andrew, June 20, 1901—; Fanny, May 13, 1903—; Joseph, June 26, 1905—; Lizzie, Feb. 28, 1907—; Ida, Nov. 2, 1908—.

5131, Samuel J. Yoder⁷, 5128, Burton, Ohio, was b. Apr. 23, 1880, and m. Lizzie S. Yoder. Katie, Jan. 4, 1908—.

5132, Benjamin J. Yoder⁷, 5128, Barrs Mills, Ohio, was b. Jan. 21, 1883, and m. Dec. 14, 1905, Barbara M. Yutzy, dau. of Moses R. Yutzy, Dundee, Ohio. Amish church. John, Dec. 11, 1905—.

5133, Benjamin J. Yoder⁶, 5105, Plain City, Ohio, was b. Sept. 19, 1858, and m. Nov. 17, 1882, Susan Kauffman who was b. Mar. 17, 1859, the dau. of Abraham and Mary (Schrock) Kauffman, Walnutcreek, Ohio. Amish church. Absalom, Mar. 16, 1884—Apr. 19, 1888; Abraham, 5134; John, Nov. 2, 1887—; Alvin, May 14, 1889—; Mary Ann, Dec. 23, 1890—; Emma, Feb. 1, 1893—; Henry, Sept. 25, 1896—; Catherina, Dec. 23, 1898—Dec. 28, 1898.

5134, Abraham B. Yoder⁷, 5133, Plain City, Ohio, was b. Dec. 29, 1885, and m. Jan. 9, 1908, Savilla J. Miller, dau. of John P. and Lydia (Weaver) Miller. Mennonite church. Lydia Annie, Jan. 18, 1909—.

Veronica, Elizabeth, Henry, John, Jacob.

5135, Veronica Mast⁶, 5057, Berlin, Ohio, at death, was b. Jan., 1822, d. Aug., 1851, and m. Nov. 21, 1837, at Mt. Hope, Ohio, Jacob D. Miller who d. May 15, 1897, the son of David Miller, Walnutcreek, Ohio, and Elizabeth Troyer, of fam. 9158. Amish church. Elizabeth J., June 26, 1839—d. single;

Lydia, 5136; Andrew J., 5141; Magdalena J., Jan. 24, 1844—d. single; David J., 5144; Daniel J., 5145; Eli J., Mar. 8, 1849—d. single; Jacob J., 5151.

5136, Lydia J. Miller⁶, 5135, Berlin, Ohio, at death, was b. Apr. 16, 1841, d. April or May, 1870, and m. Jacob Farmwald who d. Aug. 30, 1902, at Middlefield, Ohio. Amish church. Anna, d. in infancy; David, 5137; Samuel, 5138; Elizabeth, 5139; Jacob, 5140.

David, Lydia, Veronica, Elizabeth, Henry, John, Jacob.
Elizabeth, Dinah, Elizabeth, Henry, John, Jacob.

5137, David Farmwald⁷, 5136, Plain City, Ohio, and Elizabeth Miller⁶, 5275, were m. Mar. 18, 1885, by David A. Troyer. He was b. Oct. 29, 1863, at Charm, Ohio, and she Oct. 20, 1863, near Walnutcreek, Ohio. Amish church. Jacob, Aug. 13, 1885—; Mary, Feb. 26, 1887—; David, Sept. 25, 1889—; Martha, Jan. 5, 1892—; Samuel, Sept. 19, 1898—; Sarah, Sept. 12, 1901—; Levi, Mar. 11, 1904—.

Samuel, Lydia, Veronica, Elizabeth, Henry, John, Jacob.
Amanda, John, Frany, Sarah, Anna, John, Jacob.

5138, Samuel J. Farmwald⁷, 5136, Baltic, Ohio, and Amanda Shetler⁷, 3067, were m. Mar. 24, 1886. He was b. July 13, 1865, and she Mar., 1866. Sarah S., Nov. 10, 1888—; John S., Mar. 30, 1898—.

5139, Elizabeth Farmwald⁷, 5136, Plain City, Ohio, was b. Sept. 2, 1867, at Berlin, Ohio, and m. Mar. 10, 1889, at Burton, Ohio, by David S. Miller, Jonas Miller who was b. Mar. 15, 1867, at Farmerstown, Ohio, the son of John F. and Magdalena (Miller) Miller, Farmerstown, Ohio. Amish church. John, June 24, 1890—; Jacob, June 21, 1894—; Christian, Oct. 9, 1896—; Fannie, June 24, 1900—; Raiman, Mar. 25, 1903—; Ida, Feb. 17, 1906—.

Jacob, Lydia, Veronica, Elizabeth, Henry, John, Jacob.
Sarah, Dinah, Elizabeth, Henry, John, Jacob.

5140, Jacob J. Farmwald⁷, 5136, Plain City, Ohio, and Sarah Miller⁶, 5275, were m. Dec. 7, 1893, near Charm, Ohio, by Bishop David A. Troyer. He was b. Sept. 2, 1869, near Berlin, Ohio, and she Jan. 10, 1877, near the same place. He is a minister in the Amish church. Malinda, Nov. 17, 1894—; John, Mar. 17, 1896—; Monroe, Sept. 24, 1897—; Henry, Oct. 20, 1899—; Eli, Feb. 24, 1901—Apr. 13, 1901; Dinah, May 12, 1902—; Jacob, June 11, 1904—; Daniel, July 30, 1906—.

5141, Andrew J. Miller⁶, 5135, Millersburg, Ohio, at death, was b. June 19, 1842, at Berlin, Ohio, d. Dec. 15, 1908, and m. (1) Nov. 30, 1862, at Farmers-town, Ohio, by Bishop Levi Miller, Mary Guengerich who d. May 24, 1902, the dau. of Jacob and Barbara (Miller) Guengerich, Farmerstown, Ohio, of fam. 9150. Beachy Gen. Fams. 391, 382. Bishop in the Amish church. Jacob, 5142. M. (2) Feb. 23, 1904, at Millersburg, Ohio, by Bishop Moses A. Coblentz, Mrs. Anna Bandreger Stutzman, dau. of John Bandreger and Nancy Sommers, of Hertzler Gen. Fam. 628, and fam. 9143.

Jacob, Andrew, Veronica, Elizabeth, Henry, John, Jacob.
Mary, Benjamin, Sarah, Joseph, John, Jacob.

5142, Jacob A. Miller⁷, 5141, Charm, Ohio, at death, and Mary Schrock⁶, 4557, were m. Dec. 28, 1884, at Charm, Ohio, by Bishop Samuel Miller. He was b. Jan. 1, 1864, near Trail, Ohio, and d. July 6, 1911. She was b. Dec. 2, 1869, and d. Nov. 23, 1909. Beachy Gen. Fam. 392. Amish church. Martin J., 5143; Nathaniel J., July 27, 1887—; Andrew J., Jan. 12, 1889—Nov. 3, 1905, of consumption; Sarah J., Oct. 3, 1890—; Mary J., July 10, 1892—; Anna J., Oct. 23, 1893—; Matilda J., June 5, 1895—; Atlee J., Dec. 31, 1897—; Mattie J., Dec. 23, 1900—; Fanny J., Mar. 26, 1902—; Jacob J., Sept. 16, 1903—; Ada J., Sept.

20, 1905—; Moses J., Sept. 25, 1907—; John, Apr. 28, 1909—Apr. 30, 1909. He m. (2) about Jan., 1911, Lizzie Miller, of Wellman, Iowa.

Jacob, Andrew, Veronica, Elizabeth, Henry,
Martin, John, Jacob.

Mary, Benjamin, Sarah, Joseph,
Jacob, Susannah, Elizabeth, Henry,

Martha, John, Jacob.

5143, Martin J. Miller⁶, 5142, Charm, Ohio, and Martha Miller⁷, 5204, were m. Apr. 28, 1909, by Rev. Josiah Hochstetler. He was b. Nov. 22, 1885, and she Apr. 25, 1895.

5144, David J. Miller⁶, 5135, Berlin, Ohio, at death, was b. May 17, 1845, d. Sept. 9, 1869, and m. Sept. 2, 1869, Catherine Reber. He was taken sick on his wedding day and d. a week later.

5145, Daniel J. Miller⁶, 5135, Millersburg, Ohio, was b. Feb. 16, 1847, at Berlin, Ohio, and m. Feb. 18, 1866, at Farmerstown, Ohio, by Bishop Levi Miller, Barbara J. Guengerich, dau. of Jacob and Barbara (Miller) Guengerich, Farmerstown, Ohio, of fam. 9150. Beachy Gen. Fam. 393. Amish church. Andrew D., 5146; Mary D., May 7, 1868—Dec. 16, 1876, diphtheria; Jacob D., 5147; Lydia D., Mar. 22, 1872—Dec. 22, 1876, diphtheria; Catherine D., Aug. 20, 1873—June 16, 1874, a form of consumption; Daniel D., 5148; Eli D., 5149; Joseph D., 5150; David D., Apr. 5, 1882—; Samuel D., Jan. 8, 1884—; Jonas D., Nov. 18, 1885—; Emma D., Oct. 7, 1887—; John D., Sept. 8, 1889—; Levi D., Oct. 3, 1891—.

Andrew, Daniel, Veronica, Elizabeth, Henry, John, Jacob.
Susanna, Eliza, Polly, John, John, John, Jacob.

5146, Andrew D. Miller⁷, 5145, Dundee, Ohio, and Susanna Weaver⁷, 2104, of the same address at death, were m. Jan. 28, 1892, at Berlin, Ohio, by Bishop David S. Miller. He was b. Mar. 10, 1867. She was b. Feb. 2, 1867, and d. July 28, 1910, of apoplexy. Amish church. Emma, July 22, 1894—; Eli A., July 31, 1895—; Jonas A., Apr. 14, 1898—.

5147, Jacob D. Miller⁷, 5145, Millersburg, Ohio, was b. Sept. 9, 1869, at Walnutcreek, Ohio, and m. Mar. 4, 1897, at Charm, Ohio, by Bishop Moses E. Mast, Susanna J. Miller, dau. of Noah J. and Elizabeth (Bandreger) Miller. Amish church. Andrew J., Mar. 27, 1898—; Anna, Mar. 15, 1901—Jan. 15, 1905; Abigail J., Nov. 10, 1902—; Atlee J., May 12, 1904—; Daniel J., Aug. 7, 1905—.

5148, Daniel D. Miller⁷, 5145, Benton, Ohio, was b. Sept. 18, 1876, at Millersburg, Ohio, and m. Jan. 21, 1902, at Berlin, Ohio, by Bishop Joni J. Troyer, Catherine E. Troyer, dau. of Eli E. and Barbara (Miller) Troyer, Shanesville, Ohio. Amish church. Emma D., July 10, 1903—; Eli D., Apr. 9, 1906—; Barbara D., Sept. 18, 1907—.

5149, Eli D. Miller⁷, 5145, Sugarcreek, Ohio, was b. July 20, 1878, at Millersburg, Ohio, and m. Jan. 28, 1904, at Saltillo, Ohio, by Bishop Andrew J. Miller, Annie J. Yoder, dau. of Joel I. and Magdalena (Otto) Yoder, Saltillo, Ohio. Amish church. Katie E., Sept. 6, 1907—.

Joseph, Daniel, Veronica, Elizabeth, Henry, John, Jacob.
Lydia, Samuel, Daniel, Sarah, Anna, John, Jacob.

5150, Joseph D. Miller⁷, 5145, Springs, Pa., and Lydia S. Nissley⁷, 3099, were m. Oct. 17, 1907, at Grantsville, Md., by Bishop Joel J. Miller. He was b. Mar. 19, 1880, at Millersburg, Ohio, and she July 8, 1887, near Middlebury, Ind. Amish church.

5151, Jacob J. Miller⁶, 5135, Charm, Ohio, at death, was b. Aug. 22, 1851, at Berlin, Ohio, d. Sept. 10, 1902, and m. Dec. 15, 1872, at Walnutcreek, Ohio,

Katie E. Miller who d. Feb. 8, 1899, the dau. of Eli J. and Bena (Raber) Miller, Walnutcreek, Ohio. Amish church. Sarah, Oct. 12, 1874—Jan. 22, 1875; Levi, 5152; Fanny, 5118; Bena, 5119; Eli, 5153; Amanda, 5185; Andrew, Mar. 13, 1885—; Jacob, May 11, 1887—; Mary, June 26, 1889—Feb. 9, 1891; Katieann, Feb. 20, 1892—; Daniel, Feb. 10, 1895—; Emanuel, Feb. 22, 1898—Feb. 1, 1905.

5152, Levi J. Miller⁷, 5151, Loree, Ind., was b. Sept. 18, 1875, at Charm, Ohio, and m. Feb. 3, 1901, at Arthur, Ill., by David J. Plank, Susan Beachy, J. Dec. 3, 1880, the dau. of Benjamin and Anna (Kauffman) Beachy, Kokomo, Ind. Beachy Gen. Fam. 105. Amish church. Catherine, Oct. 8, 1902—; Annie, Oct. 8, 1902—; Andrew, Sept. 28, 1904—; Eli, Mar. 4, 1908—.

5153, Eli J. Miller⁷, 5151, Baltic, Ohio, was b. Oct. 30, 1880, in Holmes Co., Ohio, and m. Jan. 14, 1904, by Bishop Andrew J. Miller, Maryann Kauffman, b. Feb. 26, 1881, the dau. of Henry and Sarah (Beachy) Kauffman, Walnutcreek, Ohio. Beachy Gen. Fam. 111. Amish church.

5154, Joseph D. Mast⁵, 5057, Kearney, Neb., at death, was b. Aug., 1824, d. Mar. 13, 1894, and m. Mattie Schlabach who d. Mar., 1896, at Kearney, Neb. Barbara, 5155; Levi, 5161.

5155, Barbara Mast⁶, 5154, Nappanee, Ind., at death, d. Oct. 25, 1898, and m. Emanuel Kring, now of Plymouth, Ind. Norman, 5156; Elizabeth, 5157; George, Mar. 20, 1870—Feb. 17, 1892; Susan A., 5158; Henry B., Jan. 18, 1876—; William, Apr. 8, 1878—Oct. 1, 1879; John F., 5159; Maggie E., 5160; Jesse M., Mar. 28, 1885—Oct. 13, 1894; Samuel H., Aug. 10, 1887—; Harel E., Aug. 10, 1887—.

5156, Norman E. Kring⁷, 5155, Warsaw, Ind., was b. July 9, 1868, and m. Cora Webster, dau. of Calvin and Frances Webster, South Haven, Mich. Woodie, 1892—; Arthur Ray, 1894—; Gertrude, 1898—; Hilda, 1902—; Debert, 1902—.

5157, Elizabeth Kring⁷, 5155, Bremen, Ind., was b. Feb. 28, 1870, and m. Dec. 23, 1894, Charles Arch, son of Nicholas and Jennie (Weirbaugh) Arch, or Artz as known in Germany. Fanchion Jennie, Aug. 11, 1896—; Dewey Earl, Jan. 5, 1898—; Noble Kenneth, Jan. 15, 1908—.

5158, Susan Kring⁷, 5155, Nappanee, Ind., was b. Mar. 19, 1874, at Bremen, Ind., and m. July 4, 1896, at Nappanee, Ind., by Rev. John Kauffman, John W. Becknell, son of James M. and Hattie (Foltz) Becknell, Nappanee, Ind. Brethren church. Harvey Earl, Apr. 5, 1897—; Hattie Fern, Apr. 20, 1901—.

5159, John F. Kring⁷, 5155, Nappanee, Ind., was b. Aug. 13, 1880, at Argos, Ind., and m. Apr. 10, 1900, at Burlington, Ind., by Rev. John Kauffman, Emma M. Kahler, dau. of Conrad and Elizabeth (Hossler) Kahler, Nappanee, Ind. Church of the Brethren. Carriage blacksmith. Merle Emerson, Nov. 4, 1900—; Vera Leora, May 3, 1904—; Walter A., July 16, 1906—; Ruth, Dec. 31, 1908—Jan. 2, 1909.

5160, Maggie E. Kring⁷, 5155, Nappanee, Ind., was b. Jan. 31, 1883, at Argos, Ind., and m. Dec. 21, 1901, at Nappanee, Ind., by Rev. B. Flora, Mervin Stuckman, son of David and Mary (Shanes) Stuckman, Nappanee, Ind. Progressive Brethren church. Dressmaker. Virgil F., Jan. 14, 1907—.

5161, Levi J. Mast⁶, 5154, Kearney, Neb., was b. Dec. 22, 1850, at Middletown, Ohio, and m. Apr. 23, 1868, at Bremen, Ind., by Rev. Daniel Shively, Elizabeth Row, dau. of David and Sarah (Aleshouse) Row, Bedford, Ohio, at death. Maggie, 5162; William H., Nov. 28, 1870—; John, Nov. 3, 1872—; Ira

C., Sept. 30, 1876—; Charles E., Apr. 13, 1883—; Lillie M., 5163; Susanna, d. Sept. 25, 1872, an infant.

5162, Sarah Magdalena Mast⁷, 5161, Seneca, Neb., was b. Jan. 25, 1869, and m. Apr. 23, 1887, Albert Burney Anderson, son of Richard and Amanda (Messenger) Anderson, Marcellus, Mich. Clytus William, Nov. 12, 1888—; John Frederick, Dec. 1, 1889—; Ira Richard, Feb. 4, 1891—; Hallie Levi, Jan. 30, 1893—; Charles Edward, Mar. 30, 1894—; Lillie Irene, June 12, 1896—; Percy Preston, Sept. 24, 1897—; Paul Hildreth, Nov. 15, 1898—; Annie May, Oct. 20, 1901—; Hazel Alberta, Nov. 12, 1902—; Rulo Burdett, May 22, 1904—; Altha Elizabeth, Dec. 12, 1905—.

5163, Lily M. Mast⁷, 5161, Broken Bow, Neb., was b. June 9, 1885, and m. Dec. 20, 1903, William Rolden Cline, son of W. H. and Saretla (Brown) Cline, Broken Bow, Neb. United Brethren church. Junie Elizabeth, Oct. 16, 1904—.

Eli, Elizabeth, Henry, John, Jacob.

5164, Eli D. Mast⁶, 5057, Charm, Ohio, at death, was b. Feb., 1825, near Mt. Hope, Ohio, d. Oct. 23, 1896, and m. Nov. 24, 1846, Rebecca Miller who was b. Dec. 29, 1826, and d. Mar. 1, 1911, the dau. of Daniel Miller who d. Sept. 8, 1861, aged about 68 years, and Rebecca Kauffman who d. Sept., 1879, aged 85 years, 7 months, both of Charm, Ohio. See fam. 1939, note. Amish church. Jonathan E., 5156; Daniel E., 5170; Elizabeth E., 3257; Simon E., 5175; Jacob E., 5179; Moses E., 5183; Noah E., Dec. 27, 1858—Apr. 21, 1871.

5165, Jonathan E. Mast⁹, 5164, Barrs Mills, Ohio, at death, was b. Aug. 21, 1847, d. Jan. 9, 1891, and m. Jan. 28, 1870, Susanna Borntreger who was b. Jan. 4, 1846, and who later m. Dec. 13, 1894, Abraham J. Kauffman who d. May 18, 1905. Mary, 6369; Sarah, 5166; Amos, 5167; Elizabeth, 5168; Abraham, 5169; Martin, single.

5166, Sarah Mast⁷, 5165, Sugarcreek, Ohio, was b. Feb. 4, 1873, and m. Jan. 17, 1901, Enos D. Reber, son of Daniel Reber who d. Oct. 16, 1904, and Lydia Miller. Amish church. Daniel, Jan. 25, 1902—; Susan, July 22, 1903—; Abraham, Jan. 16, 1905—; Lydia, Nov. 6, 1906—; Mary, Nov. 24, 1908—.

5167, Amos J. Mast⁷, 5165, Barrs Mills, Ohio, was b. Nov. 22, 1875, and m. Feb. 14, 1901, Emma Raber who was b. Feb. 27, 1880. Susanna, Apr. 5, 1902—; Sarah, June 2, 1904—; Ada, June 1, 1906—.

5168, Elizabeth Mast⁷, 5165, Dundee, Ohio, was b. July 4, 1878, and m. Jan. 26, 1904, Eli M. Yutzky, son of Moses R. and Elizabeth E. (Miller) Yutzky, Dundee, Ohio. Amish church. Emma, Dec. 23, 1904—; Susan E., Sept. 18, 1909—.

Abraham, Jonathan, Eli, Elizabeth, Henry, John, Jacob.

Sarah, Barbara, Gertrude, Elizabeth, Joseph, John, Jacob.

5169, Abraham J. Mast⁷, 5165, Wilmot, Ohio, and Sarah Beachy⁷, 4581, were m. Dec. 25, 1906, by Rev. Moses Mast. He was b. July 24, 1881, and she Aug. 18, 1883, at Walnutcreek, Ohio. Amish church. Amanda, Nov. 13, 1907—.

Daniel, Eli, Elizabeth, Henry, John, Jacob.

Elizabeth, Rachel, Nancy, Jonathan, John, Jacob.

5170, Daniel E. Mast⁶, 5164, Hutchinson, Kansas, was b. Oct. 16, 1848, at Charm, Ohio, and m. (1) Nov., 1870, near Berlin, Ohio, by Bishop David A. Troyer, Catherina Miller who d. Jan. 30, 1886, the dau. of Rev. Daniel Miller, Berlin, Ohio, and Catherina Weaver, of fam. 9158. Deacon in Amish church since Apr. 5, 1890. Amanda, 3275; Elizabeth, 3276; Eli, 5171; Fanny, 5172; Rebecca, 5173; Noah, 5174; Demas, Oct. 7, 1881—; Katie, 4389; Sarah, 6411. M. (2) Oct. 10, 1886, Elizabeth Stutzman, who d. Feb. 25, 1892, the dau. of Jonas and Mary Stutzman. Abraham, Aug. 6, 1887; Mary Ann, June 30, 1888—; Levi,

May 12, 1890—Feb. 25, 1892. M. (3) Nov. 20, 1893, at Hubbard, Oregon, Elizabeth Kauffman⁶, 6401, who was b. Oct. 29, 1855, in Holmes Co., Ohio. Daniel, Dec. 3, 1894—June 28, 1895; Rachel, Oct. 20, 1896—; Susanna, Aug. 28, 1898—.

Eli, Daniel, Eli, Elizabeth, Henry, John, Jacob.
Amanda, Joseph, Elizabeth, Joseph, Peter, Joseph, Jacob.

5171, Eli Mast⁷, 5170, Ensign, Kansas, and Amanda Schlabach⁷, 7689, were m. Jan. 27, 1898, at Hutchinson, Kansas, by Bishop C. E. Borntreger. He was b. Sept. 18, 1874, at Berlin, Ohio, and she Dec. 9, 1880, at Shanesville, Ohio. Amish church. Joseph, Oct. 23, 1898—Oct. 30, 1898; Daniel, June 19, 1900—; Levi, Dec. 27, 1903—; Alvin, May 7, 1905—; Sarah, Mar. 1, 1907—.

5172, Fannie Mast⁷, 5170, Plain City, Ohio, was b. Dec. 3, 1875, near Berlin, Ohio, and m. Jan. 31, 1895, by Bishop C. E. Borntreger, Noah L. Troyer, who was b. Feb. 2, 1874. Daniel, Nov. 19, 1895—; Sarah, May 21, 1897—; Katie, Nov. 26, 1898—Aug. 30, 1899; Lovina, June 21, 1900—; Elizabeth, Apr. 9, 1902—; Eli, July 31, 1904—; Emma, June 22, 1906—.

5173, Rebecca Mast⁷, 5170, Hutchinson, Kansas, was b. Oct. 11, 1877, near Berlin, Ohio, and m. Jan. 23, 1900, Levi Helmuth. Lizzie, Feb. 15, 1901—; Noah, Oct. 30, 1903—Nov. 7, 1903; Barbara, Feb. 21, 1905—; Daniel, May 14, 1907—Jan. 31, 1910; Eli, Dec. 7, 1909—.

5174, Noah Mast⁷, 5170, Plain City, Ohio, was b. Dec. 15, 1879, at Berlin, Ohio, and m. Jan. 27, 1902, at Farmerstown, Ohio, by N. S. Beachy, Barbara Stutzman, dau. of Daniel J. and Mary (Borntreger) Stutzman, Baltic, Ohio. Amish church. Roman, May 29, 1904—; Daniel, Dec. 20, 1907—.

5175, Simon E. Mast⁶, 5164, Burton, Ohio, at death, was b. June 11, 1852, at Charm, Ohio, d. June 11, 1902, and m. Jan. 15, 1874, in Berlin Tp., Holmes Co., Ohio, by Bishop David A. Troyer, Lydia D. Miller, dau. of Rev. Daniel D. Miller, who d. in 1865, aged 58 yrs., and Catherine S. Weaver, who d. July 22, 1893, aged 81 years, 9 months, 4 days, of fam. 9158. Bishop in Amish church. Katie, 5176; Eli, Jan. 31, 1877—; Lizzie, Mar. 16, 1879—; Daniel, 5177; Rebecca, 5178; Moses, Mar. 16, 1885—; Fanny, Nov. 29, 1888—; Jacob, Jan. 26, 1890—.

5176, Katie Mast⁷, 5175, Canton, Ohio, was b. Dec. 6, 1874, in Holmes Co., Ohio, and m. Nov. 24, 1895, at Burton, Ohio, by Nathan Yoder, Daniel J. Tice who was b. Dec. 24, 1871, the son of John and Sarah (Beachy) Tice, Accident, Md. Beachy Gen. Fam. 186. Amish church. Sadie, Oct. 6, 1896—; Simon, Sept. 7, 1897—; Lydia, Aug. 20, 1898—; Jonas, Dec. 15, 1899—; Effie, Apr. 8, 1901—; Lizzie, July 11, 1902—; Eli, May 27, 1904—; Mary Olive, July 10, 1906—.

5177, Daniel S. Mast⁷, 5175, Hutchinson, Kansas, was b. Aug. 23, 1880, at Charm, Ohio, and m. Nov. 24, 1904, at Hutchinson, Kansas, by Rev. Christian Borntreger, Anna Yutzy, dau. of Jonas R. and Mary (Miller) Yutzy, Hutchinson, Kansas. Amish church.

5178, Rebecca Mast⁷, 5175, Hiram, Ohio, was b. Dec. 3, 1882, and m. Mar. 14, 1907, Moses Yoder. Infant, Jan. 20, 1908—.

Jacob, Eli, Elizabeth, Henry, John, Jacob.
Elizabeth, Leah, Catherine, Henry, John, Jacob.

5179, Jacob E. Mast⁶, 5164, Charm, Ohio, and Elizabeth Keim⁶, 4883, were m. Feb. 17, 1876. He was b. Aug. 16, 1854. She was b. Apr. 17, 1855, and d. Mar. 13, 1878. Amish church. He m. (2) Mar. 20, 1879, Susan D. Schlabach who was b. May 5, 1856, the dau. of Daniel J. Schlabach. Sarah J., 5435;

5176. Jonas R. Yutzy, the son of Reuben and Susan (Weaver) Yutzy. Mary Miller, the dau. of Rev. Solomon and Mary (Brenneman) Miller.

Menno J., 5180; Abraham, 5181; Jacob J., 5182; Daniel J., Aug. 17, 1885—; Moses J., Oct. 23, 1886—; Eli J., June 11, 1888—; Lizzie J., 5437; Susanna J. Sept. 12, 1891—Apr. 18, 1892.

Menno, Jacob, Eli, Elizabeth, Henry, John, Jacob.
Elizabeth, Mary, Benjamin, Anna, Frany, John, Jacob.

5180, Menno J. Mast⁷, 5179, Mt. Hope, Ohio, and Elizabeth Yoder⁷, 3022, were m. He was b. Mar. 14, 1881, and she Jan. 14, 1884. Amish church. Mary, Jan. 3, 1907—; John M., May 28, 1909—.

5181, Abraham J. Mast⁷, 5179, Mt. Hope, Ohio, was b. June 23, 1882, and m. Nov. 28, 1907, Mattie E. Schlabach, who was b. July 6, 1885, the dau. of Eli J. Schlabach.

5182, Jacob J. Mast⁷, 5179, Mt. Hope, Ohio, was b. Jan. 2, 1884, and m. Dec. 15, 1910, Lizzie M. Miller who was b. Mar. 6, 1886.

5183, Bishop Moses E. Mast⁶, 5164, Shanesville, Ohio, was b. July 5, 1856, and m. (1) Mar. 1, 1877, Magdalena Borntrager who was b. Jan. 29, 1856, and d. June 11, 1896, the dau. of Isaac Borntrager, of fam. 9143. Fanny, 5184; Isaac, 5185; Benjamin, Sept. 3, 1884—; Lydia, Sept. 15, 1887—; Rebecca, Mar. 10, 1892—. M. (2) Feb. 13, 1900, Mrs. Mary Miller who was b. Nov. 3, 1870, the dau. of Mary Mast Stutzman. Moses E. Mast was ordained minister in the Amish church, May 5, 1883, and Bishop, May 3, 1888. Anna, Jan. 25, 1905—.

5184, Fanny Mast⁷, 5183, Winesburg, Ohio, was b. Feb. 20, 1880, and m. Mar. 12, 1903, John P. Weaver, son of Peter Weaver. Moses, Jan. 27, 1904—; Andrew, Apr. 15, 1905—; Peter, Oct. 8, 1906—.

Isaac, Moses, Eli, Elizabeth, Henry, John, Jacob.
Amanda, Jacob, Frany, Elizabeth, Henry, John, Jacob.

5185, Isaac Mast⁷, 5183, Dundee, Ohio, and Amanda J. Miller⁷, 5151, were m. Jan. 18, 1906, by Andrew Miller. He was b. Sept. 7, 1882, and she Aug. 20, 1882. Alvin, June 4, 1907—.

Henry, Elizabeth, Henry, John, Jacob.

5186, Henry D. Mast⁵, 5057, Mt. Hope, Ohio, at death, was b. Nov., 1827, d. June 15, 1900, and m. Jan. 21, 1849, Elizabeth Miller who was b. Oct. 25, 1831, and d. Oct. 7, 1907, the dau. of Daniel D. Miller, and Catherine Weaver, of fam. 9158. Amish church. Daniel, 5187; Andrew, 5190; Levi, 5191.

5187, Daniel H. Mast⁶, 5186, Topeka, Ind., was b. Nov. 28, 1849, in Holmes Co., Ohio, and m. Feb. 2, 1871, at Lagrange, Ind., by Bishop John C. Yoder, Leah Yoder, dau. of Valentine C. and Elizabeth Yoder. Amish church. Elizabeth, 5188; Mary Ann, 5189.

5188, Elizabeth Mast⁷, 5187, Shippshewana, Ind., was b. Sept. 11, 1872, in Newbury Tp., Lagrange Co., Ind., and m. Dec. 8, 1892, by Bishop Eli E. Borntrager, Jonathan T. Eash who was b. Apr. 27, 1872, the son of Tobias C. Eash, b. Aug. 11, 1847, in Somerset Co., Pa., and Saloma Gerber, b. Oct. 5, 1847, in Holmes Co., Ohio. Amish church. Mary Ann, Oct. 4, 1893—; Daniel J., Feb. 6, 1897—.

5189, Mary Ann Mast⁷, 5187, Topeka, Ind., was b. May 1, 1875, and m. Dec. 10, 1891, Joseph H. Lehman, son of Herman Lehman who d. Apr. 15, 1896, and Christina Hershberger who d. Nov. 13, 1886. Amish church. Lizzie Ann, Sept. 10, 1892—; Albert, Mar. 27, 1895—; Adama, Sept. 28, 1897—; Perry, Apr. 12, 1904—; Emma, Oct. 5, 1906—; Irvin, Mar. 27, 1909—.

5190, Andrew Mast⁶, 5186, Mt. Hope, Ohio, was b. Feb. 16, 1851, at Mt. Hope, Ohio, and m. Jan. 7, 1871, Anna Stutzman, dau. of Eli Stutzman, the son of Jonas Stutzman, the pioneer of Holmes Co., Ohio, of fam. 9192. Amish church.

5191, Levi H. Mast⁶, 5186, Mt. Hope, Ohio, was b. there Thursday, Dec. 9, 1852, and m. (1) Mar. 14, 1872, by Moses Miller, Elizabeth Miller who d. July 30, 1887, the dau. of Isaac I. Miller who d. Oct. 2, 1894, and Polly Fry who d. Mar. 22, 1885, of fam. 9160. Amish church. Daniel, 5192; Henry, 5193; Annah, May 3, 1875—Aug. 24, 1875; Emanuel, Dec. 1, 1876—Mar. 23, 1877; Jacob, Aug. 21, 1878—Sept. 21, 1878; Moses, 5194; Samuel, 5195; Levi, 5196; Noah, Nov. 17, 1883—Dec. 1, 1883. M. (2) Dec. 29, 1887, by David S. Miller, Mary M. Hershberger, dau. of Moses G. and Dinah (Kendall) Hershberger, Berlin, Ohio. Andrew, Nov. 14, 1888—; Elj, July 16, 1890—Mar. 2, 1891; Dinah, Sept. 8, 1892—; John, Sept. 2, 1894—May 11, 1895; David, Aug. 3, 1896—; Joseph, Sept. 13, 1898—; Benjamin, July 25, 1901—; Elizabeth, Oct. 17, 1902—.

Daniel, Levi, Henry, Elizabeth, Henry, John, Jacob.

Susan, John, Polly, John, John, John, Jacob.

5192, Daniel L. Mast⁷, 5191, Topeka, Ind., R. 3, and Susan Hershberger⁷, 2113, were m. Dec. 15, 1892, at Mt. Hope, Ohio. He was b. Jan. 7, 1873, at Mt. Hope, Ohio, and she Oct. 24, 1872, at Berlin, Ohio. Jonas D., July 27, 1894—; Levi D., Mar. 8, 1897—; Lisa Ann, Dec. 1, 1902—; Ada D., Aug. 17, 1904—; Mary D., June 21, 1907—.

Henry, Levi, Henry, Elizabeth, Henry, John, Jacob.

Mary, John, Polly, John, John, John, Jacob.

5193, Henry L. Mast⁷, 5191, Fredericksburg, Ohio, and Mary J. Hershberger⁷, 2113, were m. Feb. 10, 1898, near Mt. Hope, Ohio, by Peter Hershberger. He was b. Jan. 2, 1874, and she June 22, 1875, at Mt. Hope, Ohio. Amish church. Ida May, Jan. 6, 1899—; John H., Mar. 15, 1902—; Infant dau., Jan. 6, 1907; Effie H., Mar. 20, 1908—.

5194, Moses L. Mast⁷, 5191, Shipshewana, Ind., was b. Nov. 20, 1878, at Mt. Hope, Ohio, and m. Dec. 14, 1899, at Shipshewana, Ind., by Rev. Emanuel I. Miller, Mary I. Yoder, dau. of John J. and Susan J. (Kauffman) Yoder, Shipshewana, Ind. Amish church. Eliza Ann, Aug. 18, 1902—; Susie, Jan. 4, 1905—; Saloma, Aug. 27, 1908—.

5195, Samuel L. Mast⁷, 5191, Mt. Hope, Ohio, was b. Sunday, Jan. 9, 1881, at Berlin, Ohio, and m. Jan. 17, 1901, by Peter Hershberger, Delila E. Schlabach, dau. of Eli J. and Matty S. (Miller) Schlabach, Mt. Hope, Ohio. Amish church. Eli, Jan. 24, 1902—; Levi, June 8, 1903—; Jemima, Apr. 30, 1904—; Daniel, Mar. 13, 1907—.

Levi, Levi, Henry, Elizabeth, Henry, John, Jacob.

Susan, Catherine, Anna, Sarah, Joseph, John, Jacob.

5196, Levi L. Mast⁷, 5191, Arthur, Ill., and Susan Gingerich⁷, 4483, were m. Feb. 2, 1905, at Arthur, Ill., by Andrew J. Mast. He was b. May 22, 1882, and she June 26, 1881, at Arthur, Ill. Amish church. Daniel, Oct. 18, 1905—; Henry, Nov. 12, 1906—.

Susanna, Elizabeth, Henry, John, Jacob.

5197, Susanna Mast⁵, 5057, Sugarcreek, Ohio, at death, was b. Sept. 1829, at Mt. Hope, Ohio, d. Jan. 4, 1893, and m. (1) Emanuel Miller, son of Isaac Miller, of fam. 9160. M. (2) Michael Miller who d. Nov. 7, 1876, the son of David Miller, of fam. 9158. Amish church. Catherine, 6339; Mattie, 5198; Nancy, 5200; Jacob, 5204; Amy, 5297. M. (3) Moses Beachy, son of Moses Beachy. See note on fam. 5275.

5198, Mattie Miller⁶, 5197, Shanesville, Ohio, at death, was b. Mar. 3, 1854, d. May 28, 1908, and m. Feb. 14, 1875, by David A. Troyer, Rev. Daniel S. Yoder who was b. Oct. 26, 1850. Amish church. Susan, Mar. 9, 1876—Dec. 22, 1894; Catherine, Oct. 24, 1877—; Barbara, 6332; Elizabeth, Sept. 17, 1881—Sept. 20, 1881; Magdalena, Oct. 6, 1882—Oct. 26, 1882; Emma, Sept. 25,

1883—; Jacob, 5199; Mahala, Aug. 27, 1889—; Daughter, June 18, 1893—June 18, 1893; Daniel, Nov. 5, 1895—.

Jacob, Mattie, Susan, Elizabeth, Henry, John, Jacob.
Katie, Lydia, Jephtha, Magdalena, Jonathan, John, Jacob.

5199, Jacob D. Yoder⁷, 5198, Shanesville, Ohio, R. 2, and Katie J. Miller⁷, 6330, were m. Dec. 28, 1909, by Bishop Moses Coblentz. He was b. July 8, 1886, and she Aug. 19, 1885. Amish church.

5200, Nancy M. Miller⁶, 5197, Dundee, Ohio, was b. Aug. 4, 1857, near Charm, Ohio, and m. Dec. 31, 1876, Emanuel G. Hershberger, son of Gabriel and Magdalena (Weaver) Hershberger, Trail, Ohio. Amish church. Jacob E., 5201; Eli E., 5202; Mattie E., 2117; Joseph E., 5203; Anna E., Apr. 14, 1886—July 19, 1886; Susan E., July 18, 1887—; Atlee E., July 1, 1890—; Sadie E., June 18, 1893—; Daniel E., May 11, 1896—; Ida E., June 12, 1900—.

5201, Jacob E. Hershberger⁷, 5200, Dundee, Ohio, was b. Oct. 9, 1877, and m. Dec. 3, 1901, at Dundee, Ohio, by Bishop Moses Mast, Sarah J. Yoder, dau. of Jerry D. and Lizzie M. (Miller) Yoder, Dundee, Ohio. Amish church. Lizzie Ann, Mar. 28, 1903—May 27, 1903; Elmer J., Nov. 10, 1904—; Mary J., Oct. 29, 1906—; Mattie J., Feb. 3, 1908—.

5202, Eli E. Hershberger⁷, 5200, Dundee, Ohio, was b. Dec. 7, 1879, and m. Mar. 4, 1902, Fanny J. Troyer who was b. Jan. 9, 1881. Susan, Oct. 2, 1904—; Emanuel, Aug. 2, 1905—.

5203, Joseph E. Hershberger⁷, 5200, Dundee, Ohio, was b. Oct. 26, 1883, and m. Feb. 14, 1907, Katie N. Gingerich who was b. Jan. 30, 1882.

Jacob, Susanna, Elizabeth, Henry, John, Jacob.
Barbara, Mary, Christian, Sarah, Anna, John, Jacob.

5204, Jacob M. Miller⁶, 5197, Millersburg, Ohio, and Barbara Coblentz⁷, 3109, were m. Nov. 4, 1880, by Samuel Miller. He was b. Apr. 24, 1861, at Berlin, Ohio, and she Sept. 26, 1862, and d. Mar. 16, 1904. Amish church. Moses J., 5205; Jacob J., Jan. 8, 1883—; Samuel J., 5206; Noah J., Apr. 30, 1885—June 25, 1886; Mary Ann, 6329; Benjamin J., Aug. 21, 1888—Oct. 18, 1888; Jonas, Sept. 7, 1890—Aug. 22, 1902; Emanuel J., Apr. 15, 1892—Jan. 2, 1893; Sarah J., May 29, 1893—; Martha J., 5143; Monroe J., Aug. 27, 1897—; Albert J., Mar. 5, 1904—.

5205, Moses J. Miller⁷, 5204, Fredericksburg, Ohio, was b. Aug. 27, 1881, in Holmes Co., Ohio, and m. Nov. 27, 1902, by Bishop Jacob Byler, Nancy J. Fisher, dau. of John K. and Polly (Yoder) Fisher, Middlefield, Ohio. Amish church. Jacob J., Oct. 2, 1903—; John J., Feb. 18, 1905—; Elmer J., Oct. 5, 1906—; Noah.

5206, Samuel J. Miller⁷, 5204, Millersburg, Ohio, was b. Jan. 21, 1884, near Saltillo, Ohio, and m. Dec. 3, 1903, by Rev. Andrew Miller, Polly J. Yoder, dau. of Jerry D. and Lizzie M. (Miller) Yoder, Dundee, Ohio. Amish church. Sarah S., July 12, 1904—; Lizzie S., Nov. 21, 1905—; Jacob S., Nov. 25, 1907—; Martha, Apr. 12, 1909—.

5207, Catherine Mast⁶, 5057, Nappanee, Ind., at death, was b. Sept., 1831, d. Apr. 12, 1896, and m. Dec. 5, 1847, Rev. John C. Schlabach, Thomas, Okl., who was b. July 9, 1825. Amish church. Gnagey Gen. Fam. 168. Elias, Aug. 29, 1848—Aug. 25, 1849; Joseph J., 5208; Noah J., 5215; Elizabeth, 5220; Shem J., 5223; Magdalena J., 5700; Barbara J., 5700; Sarah, 5224; Moses J., 5227; Three d. in infancy; Christian J., 5228.

5208, Joseph J. Schlabach⁶, 5207, Mylo, N. D., was b. Dec. 1, 1849, at Mt. Hope, Ohio, and m. Jan. 2, 1873, at Berlin, Ohio, by Bishop David Troyer, Mattie Kuhns, dau. of Tobias and Fanny (Weaver) Kuhns, Berlin, Ohio.

Amish church. Fanny, Oct. 5, 1873—Apr. 17, 1881; Catherine, 5594; Malinda, 5209; Amanda, 6381; Sarah, 6379; John, 5210; Dina, 5211; Tobias, 5212; Manasses, 5213; Simon, 5214; Benjamin, Aug. 24, 1887—; Joseph, Mar. 2, 1889—; Matty, Apr. 7, 1891—; Emma, 3100; Mary Ann, Mar. 30, 1896—.

5209, Malinda Schlabach⁷, 5208, Bloomfield, Montana, was b. Mar. 21, 1876, and m. Jan. 14, 1896, Rudolph J. Miller, son of John M. D. and Fannie (Leighman) Miller, Bloomfield, Montana. Amish church. Allen, May 12, 1896—; Andrew, Feb. 10, 1898—; Dena, Mar. 15, 1900—; Jonas, Jan. 22, 1902—; Malinda, Nov. 6, 1903—; Joseph, July 13, 1906—; John, July 13, 1906—Dec. 22, 1906; Infant, Mar. 23, 1908—Mar. 26, 1908; Simon, May 11, 1909—.

5210, John Slaubaugh⁷, 5208, Mylo, N. D., was b. May 3, 1880, and m. Dec. 19, 1901, Rhoda Yoder. Eli, Apr. 4, 1903—; Emma, Apr. 4, 1903—; Jerry, Oct. 11, 1904—; Elizabeth, Dec. 27, 1905—; Nancy, Feb. 21, 1907—; Simon, Oct. 26, 1908—; Aaron, July 17, 1910—.

5211, Dena J. Slaubaugh⁷, 5208, Nappanee, Ind., was b. Dec. 17, 1881, and m. Feb. 19, 1903, Elias S. Schmucker who was b. Jan. 18, 1881, the son of Seth J. Schmucker who was b. Mar. 24, 1839, and Susan G. Hershberger who was b. Nov. 7, 1844. Amish church. Susan E., Dec. 8, 1903—Dec. 8, 1903; Martin E., Apr. 5, 1905—; Albert E., Mar. 12, 1906—Sept. 15, 1906; Simon E., Feb. 19, 1907—; Magdalena E., May 2, 1908—Sept. 26, 1908.

Tobias, Joseph, Catherine, Elizabeth, Henry, John, Jacob.

John, Anna, Frany,

Amanda, Elizabeth, Susan, Elizabeth, Joseph,

John, Jacob.

5212, Tobias J. Schlabach⁷, 5208, Nappanee, Ind., and Amanda W. Yoder⁷, 3011, were m. Mar. 3, 1904, by Bishop Moses Borkholder. He was b. Feb. 21, 1883, and she Nov. 17, 1883. Amish church. Joseph, Feb. 14, 1905—; William, Jan. 20, 1906—Jan. 24, 1906; Lydia Ann, Dec. 22, 1906—.

5213, Manasses Slaubaugh⁷, 5208, Wild Horse, Colorado, was b. May 23, 1884, and m. Dec. 14, 1905, Fanny Stoltzfus, dau. of Jacob and Fannie (Weaver) Stoltzfus. Cornelius, Aug. 24, 1907—; Levi, Mar. 5, 1909—.

5214, Simon J. Schlabach⁷, 5208, Mylo, N. D., was b. Dec. 9, 1885, and m. Sept. 1, 1907, Lydia Swartzentruber. Benjamin Cletus, Aug. 30, 1908—; Daniel, May 16, 1910—.

5215, Noah J. Slabaugh⁶, 5207, Bremen, Ind., was b. Jan. 12, 1851, in Holmes Co., Ohio, and m. Nov. 21, 1875, near Mt. Hope, Ohio, by Moses Miller, Elizabeth Coller, dau. of James and Tena (Lint) Coller. Farming and sawmilling. Amish church. Sarah, 5216; Manuel, 5217; Catherine, 5218; Andrew, 5219.

5216, Sarah Slabaugh⁷, 5215, Bremen, Ind., was b. Sept. 23, 1876, near Mt. Hope, Ohio, and m. Oct. 28, 1894, near Bremen, Ind., by Bishop Moses Burkholder, Eli C. Chupp, who was b. Jan. 24, 1875, and d. Aug. 21, 1910, the son of Christian and Magdalena (Hershberger) Chupp, Berlin, Ohio. Amish church. Katie, Jan. 6, 1896—; Infant daughter, Jan. 9, 1902—Jan. 9, 1902; Infant son, May 14, 1903—May 14, 1903; Emma, Mar. 14, 1905—Jan. 15, 1907; Ray, Oct. 14, 1907—.

5217, Manuel Slabaugh⁷, 5215, Bremen, Ind., was b. July 20, 1880, near Bremen, Ind., and m. (1) Sept. 15, 1903, in Holmes Co., Ohio, by Jacob Kauffman, Mary Miller who d. May 5, 1904, near Berlin, Ohio. M. (2) Oct. 29, 1905, at Bremen, Ind., by Eli Bontrager, Oma Yoder, dau. of Daniel and

5216. Christian Chupp was the son of Eli Chupp and Barbara Miller.

Fanny (Miller) Yoder, Nappanee, Ind. Amish church. Perly, Nov. 2, 1907—.

5218, Katie Slabaugh⁷, 5215, Bremen, Ind., was b. July 6, 1883, in Marshall Co., Ind., and m. Nov. 3, 1898, by Bishop Moses Burkholder, John E. Hershberger, son of Elias G. and Elizabeth (Chupp) Hershberger, Goshen, Ind. Amish church. Infant, June 18, 1900; Clara J., Aug. 6, 1903—; Ezra, Aug. 6, 1910—.

5219, Andrew Slabaugh⁷, 5215, Bremen, Ind., was b. Aug. 11, 1886, near Bremen, Ind., and m. Oct. 25, 1903, near Nappanee, Ind., by Bishop Moses Mast, Katie Yoder, the dau. of Daniel and Fanny (Miller) Yoder, Nappanee, Ind. Amish church. Elizabeth, Feb. 25, 1905—; Lydia Ann, May 23, 1906—; Mary Margaret, May 6, 1908—.

5220, Elizabeth Schlabach⁶, 5207, Burlington, Ind., at death, was b. Apr. 3, 1853, d. Dec. 21, 1875, and m. Feb. 13, 1870, at Burlington, Ind., by David H. Hochstetler, Jacob B. Mullet who d. Aug. 5, 1910, the son of Benedict and Eva (Miller) Mullet, Walnutcreek, Ohio, of fam. 9159. Amish church. Catherine, 5221; Benedick, Apr. 12, 1873—Jan. 9, 1882; John, Dec. 12, 1875—Dec. 28, 1875.

5221, Catherine Mullet⁷, 5220, Bloomfield, Montana, was b. Aug. 29, 1871, in Holmes Co., Ohio, and m. Mar. 5, 1893, in Marshall Co., Ind., by Bishop Moses Bontrager, Eli Chupp, son of David and Fannie (Miller) Chupp, Radisson, Wis. Amish church. Cora May, 5221; Ammon, May 18, 1896—; Roma, Sept. 8, 1897—; Sarah Ann, Dec. 13, 1899—; Monroe, May 6, 1902—; Fannie, Feb. 24, 1904—; Susan, June 25, 1906—.

5222, Cora May Chupp⁸, 5221, Bloomfield, Montana, was b. May 31, 1891, and m. Dec. 3, 1907, Glen Joseph Bontrager, son of Joseph J. and Barbra (Moyer) Bontrager, Bloomfield, Montana, of fam. 9119. Amish church. Floyd Joseph, Oct. 7, 1908—.

Shem, Catherine, Elizabeth, Henry, John, Jacob.

Sarah, Sarah, Catherine, Anna, John, Jacob.

5223, Shem Schlabach⁶, 5207, Thomas, Okl., and Sarah Swartzendruber⁶, 3820, were m. Mar. 15, 1885, near Kalona, Iowa, by Bishop Peter Kinsinger. He was b. Dec. 31, 1854, in Marshall Co., Ind., and she Dec. 10, 1861, near Kalona, Iowa. Gnagey Gen. Fam. 175. Amish church. Lydia Ann, 2384; Barbara, May 14, 1887—; Lorenzo, Mar. 17, 1890—; Catherine, Feb. 27, 1892—; Elias, June 19, 1893—; Matilda, Dec. 13, 1895—; Anna May, Oct. 25, 1897—Mar. 31, 1903, of diphtheria; John Finandes, Dec. 19, 1900—Mar. 19, 1903, diphtheria; Ezra, June 11, 1903—.

5224, Sarah Schlabach⁶, 5207, Nappanee, Ind., was b. Dec. 1, 1859, at Bremen, Ind., and m. Dec. 24, 1876, at Bremen, Ind., by Rev. John Miller, Jonas B. Mullet who d. Feb. 4, 1908, the son of Benedict Mullet who was b. Mar. 12, 1819, and d. Jan. 31, 1876, and Eve Miller, of fam. 9159. Mennonite church. Mary Ann, Sept. 25, 1877—; John O., 5225; David, Dec. 30, 1880—; Ezra S., 5226; Levi V., Feb. 16, 1885—; Martin E., Apr. 9, 1887—; Ella, Dec. 4, 1893—.

5225, John O. Mullet⁷, 5224, Nappanee, Ind., was b. Dec. 11, 1878, and m. Oct. 18, 1903, Emma Weldy. Gladys L., Apr. 21, 1904—; Alma V., Sept. 9, 1908—.

5226, Ezra S. Mullet⁷, 5224, Nappanee, Ind., was b. Oct. 17, 1882, and m. Apr. 12, 1906, Anetta Metzler who d. May 15, 1908.

Moses, Catherine, Elizabeth, Henry, John, Jacob.

Catherine, Manasses, Henry, John, Jacob.

5227, Moses J. Schlabach⁶, 5207, Petersburg, Ontario, and Catherine Hochstetler⁵, 5699, were m. Jan. 29, 1885, at Nappanee, Ind. He was b. June 23,

1862. She was b. Aug. 10, 1865, and d. Aug. 30, 1893. Amish church. John, Mar. 25, 1886—; Daniel, Mar. 23, 1888—; Amanda, June 20, 1891—. He m. (2) Dec. 22, 1895, at Wellesley, Ont., by Bishop Jacob Wagler, Barbara Boshart. Clara Ann, Oct. 15, 1897—.

5228, Christian J. Schlabach⁶, 5207, Mission, Texas, was b. Jan. 2, 1871, in Marshall Co., Ind., and m. Dec. 28, 1897, at Middlefield, Ohio, by Bishop Simon Mast, Lydia C. Miller, dau. of Christian J. and Barbara (Wengard) Miller, Hartville, Ohio. Contractor and builder. Mennonite church. Lee Andrew, Sept. 30, 1898—; Raymond, May 2, 1900—; Barbara Emma, Jan. 28, 1903—; Cora, Sept. 23, 1904—; Allen, Feb. 1, 1906—; Mattie, Sept., 1908—.

Jacob, Elizabeth, Henry, John, Jacob.

5229, Jacob D. Mast⁶, 5057, Mt. Hope, Ohio, at death, was b. Apr., 1832, d. May 22, 1875, and m. (1) Sarah Miller (Mar. 4, 1837—Dec. 23, 1863), the dau. of Levi Miller. Amish church. Levi, 5230; Daniel, 5233; John, 5236; Samuel, 5237; Jacob J., Nov. 26, 1863—Oct. 29, 1864. M. (2) Magdalena Stutzman (Mar. 8, 1844—July 15, 1888), the dau. of Eli Stutzman. Eli, 5239; Noah, 5240; Henry, 5241; David J., 5242; Andrew J., 5243; Magdalena, 5244.

Levi, Jacob, Elizabeth, Henry, John, Jacob.

Savilla, Anna, Sarah, Joseph, John, Jacob.

5230, Levi J. Mast⁶, 5229, Arthur, Ill., and Savilla Miller⁶, 4474, were m. Feb. 16, 1882, at Shanesville, Ohio, by Bishop Christian Troyer. He was b. Jan. 4, 1857, near Mt. Hope, Ohio, and she Jan. 31, 1857, at Shanesville, Ohio. Amish church. Sarah, 5231; William L., Oct. 6, 1884—; John J., 5232; Jonas L., Oct. 24, 1887—; Amanda, Mar. 5, 1889—; Anna, June 25, 1890—; Samuel L., Mar. 31, 1892—; Nancy, Dec. 30, 1893—; Katie Ann, Apr. 20, 1896—; Emanuel, Nov. 28, 1897—; Andrew, Aug. 1, 1899—.

5231, Sarah Mast⁷, 5230, Arthur, Ill., was b. June 8, 1883, and m. Dec. 25, 1906, Joseph E. Stutzman. Anna, Sept. 16, 1907—.

Levi, Jacob, Elizabeth, Henry.

John, Savilla, Anna, Sarah, Joseph, John, Jacob.

Jemima, Anna, Rachel, Nancy, Jonathan, John, Jacob.

5232, John J. Mast⁷, 5230, Arthur, Ill., and Jemima D. Beiler⁷, 6410, were m. Jan. 8, 1907. He was b. Jan. 17, 1886, and she May 31, 1882. Mary, Dec. 5, 1907—.

5233, Daniel J. Mast⁶, 5229, Pulaski, Pa., was b. June 13, 1858, at Berlin, Ohio, and m. (1) Nov. 25, 1880, in Clearspring Tp., Lagrange Co., Ind., by Bishop John L. Miller, Barbara D. Miller who d. Apr. 15, 1894, the dau. of Bishop David S. Miller, the son of Simon, of David, of fams. 9158 and 1939, note. Amish church. David D., 5234; John D., 5235; Joseph D., Oct. 27, 1885—; Yost D., Aug. 31, 1888—; Lydia, June 13, 1890—Nov. 1, 1890. M. (2) Mar. 19, 1895, Lizzie B. Kauffman, dau. of Samuel Kauffman. Sarah D., Nov. 22, 1897—; Katherina D., Feb. 10, 1899—; Jacob D., Dec. 19, 1900—.

5234, David D. Mast⁷, 5233, New Wilmington, Pa., was b. Dec. 31, 1881, and m. Feb. 9, 1905, Lizzie E. Byler, dau. of Eli K. Byler, New Wilmington, Pa., and Nancy Byler, dau. of Yost Byler. Katie, Mar. 15, 1907—; Eli, June 15, 1908—.

5235, John D. Mast⁷, 5233, New Wilmington, Pa., was b. Mar. 9, 1884, and m. Dec. 26, 1907, Salome E. Byler, dau. of Eli K. Byler, New Wilmington, Pa., and Nancy Byler, dau. of Yost Byler.

5236, John J. Mast⁶, 5229, Middlefield, Ohio, was b. May 5, 1860, and m. in 1881, Mary Miller, dau. of Jeremiah, son of Jonathan Miller. Amish church. Barbara, 7288; Jacob, June 19, 1884—; Elizabeth, Sept. 7, 1887—; Sarah, 5341;

Magdalena, Nov. 2, 1891—; Mary Ann, Jan. 5, 1895—; Daniel, Oct. 26, 1897—; Elvin, May 9, 1900—; Andrew, Aug. 31, 1902—; Emma, June 1, 1905—.

5237, Samuel J. Mast⁶, 5229, Millersburg, Ohio, was b. Dec. 31, 1861, at Mt. Hope, Ohio, and m. Dec. 6, 1883, by Bishop Shem Miller, Magdalena Miller, dau. of David S., son of Simon, son of David Miller. See family 9158. Minister in Amish church since Oct. 8, 1898. David, 5238; Mary, July 17, 1887—; Levi, Mar. 15, 1890—; Henry, July 12, 1892—; Susanna, Nov. 22, 1894—; Samuel, Apr. 23, 1897—; Andrew, Sept. 12, 1899—; Daniel, Feb. 13, 1902—; Magdalena, Feb. 25, 1905—; Elizabeth, July 1, 1907—.

5238, David S. Mast⁷, 5237, Mt. Hope, Ohio, was b. Apr. 20, 1885, and m. Dec. 28, 1906, Catherine Hershberger, dau. of Ananias, son of Daniel, son of Peter Hershberger. Amish church. Fanny, Nov. 28, 1907—.

~~Eli, Jacob, Elizabeth, Henry, John, Jacob.
Amanda, Moses, Moses, Henry, John, Jacob.~~

5239, Eli J. Mast⁶, 5229, McGrawsville, Ind., and Amanda M. Hochstetler⁶, 5530, were m. Mar. 14, 1889, in Holmes Co., Ohio, by Bishop Moses Beachy. He was b. Mar. 23, 1865, and she Oct. 4, 1867, in Holmes Co., Ohio. Amish church. Katy Ann, Feb. 12, 1890—; Monroe E., Nov. 5, 1891—; Martin E., Apr. 7, 1893—.

5240, Noah J. Mast⁶, 5229, Arthur, Ill., was b. Nov. 28, 1866, and m. Feb. 20, 1890, by Bishop David S. Miller, Katie E. Yoder, dau. of Eli J. and Mary M. (Miller) Yoder, Millersburg, Ohio. Amish church. Mary, Jan. 1, 1891—; Mattie, July 28, 1892—; Henry, June 4, 1894—; Elizabeth, Mar. 8, 1896—; Fanny, Sept. 11, 1898—; Susanna, Dec. 4, 1900—; Lucy, Feb. 10, 1902—; Katie, Dec. 16, 1906—.

5241, Henry J. Mast⁶, 5229, Arthur, Ill., was b. Apr. 3, 1869, at Mt. Hope, Ohio, and m. Dec. 26, 1889, at Arthur, Ill., by Daniel J. Beachy, Lucy J. Yoder, dau. of Joseph M. and Anna M. (Kauffman) Yoder, Arthur, Ill., at death. Minister in Amish church since Oct. 21, 1893. Noah, Nov. 13, 1890—Dec. 28, 1891; Abraham, Apr. 8, 1892—; Anna, June 7, 1894—; Jacob, Mar. 5, 1896—; Catherine, Aug. 30, 1898—; Daniel, Jan. 22, 1901—; Rudy, Dec. 13, 1903—; Lena, July 26, 1906—.

5242, David J. Mast⁶, 5229, Arthur, Ill., was b. Jan. 8, 1871, at Mt. Hope, Ohio, and m. Dec. 17, 1893, in Johnson Co., Iowa, by Peter Kinsinger, Sarah S. Yoder who was b. Feb. 23, 1873, the dau. of Samuel H. and Catherine (Eash) Yoder. Beachy Gen. Fam. 368. Amish church. Menno, Aug. 7, 1894—; Magdalena, Dec. 25, 1895—; Jacob, Feb. 20, 1898—; Esther, June 29, 1902—; Anna, May 1, 1904—; Samuel, Sept. 15, 1905—; Noah, July 27, 1907—.

5243, Andrew J. Mast⁶, 5229, Arthur, Ill., was b. June 10, 1873, at Mt. Hope, Ohio, and m. Oct. 27, 1896, at Gibson, Miss., by Rev. Daniel Beachy, Millie Yoder, dau. of John Yoder, Thomas, Okl., and Anna Borntrager (Feb. 27, 1846—Aug. 1, 1896), who d. at Gibson, Miss., of fam. 9124. Bishop in the Amish church. Anna, July 27, 1897—; Eli, May 21, 1899—; Lydia, Aug. 9, 1901—; Magdalena, Dec. 7, 1903—Feb. 11, 1907; Elizabeth, July 2, 1905—; Catherine, Sept. 6, 1907—.

5244, Magdalena Mast⁶, 5229, Beach City, Ohio, was b. Sept. 9, 1875, and m. Levi J. Schlabach, b. Feb. 15, 1870, the son of Jacob D. and Susan (Miller) Schlabach, Sugarcreek, Ohio. Amish church. Anna L., Sept. 21, 1895—; Martin L., May 30, 1897—; Elizabeth L., May 20, 1899—; Maran L., July 22, 1901—; Andrew L., May 2, 1903—; Edna L., Mar. 17, 1905—; Yorna L., July 14, 1907—.

5242. Samuel H. Yoder, the son of Henry Yoder.

5245, Daniel D. Mast⁵, 5057, Spooner, Wis., was b. Mar., 1836, at Mt. Hope, Ohio, and m. Feb. 1, 1855, by Levi Miller, Susanna Schlabach, dau. of Jacob and Barbara (Yoder) Schlabach, Berlin, Ohio. Village alderman of Cornell, Ill., for two years. Minister in German Baptist church. Magdalena, 5246; Jacob, Dec. 27, 1856—Nov. 28, 1862; Elizabeth, 5251; Sarah, 5252; Susanna, 5253; Mary, 5254; Isabella, Dec. 8, 1869—; Josiah, June 19, 1872—; William, Oct. 10, 1874—July 30, 1906; Daniel Sylvester, Feb. 14, 1877—Aug. 31, 1877; Lot, Sept. 10, 1878—; Benjamin, Aug. 26, 1882—.

5246, Magdalena Mast⁶, 5245, Spooner, Wis., was b. Nov. 11, 1855, in Holmes Co., Ohio, and m. Tuesday, Feb. 6, 1877, at Chenoa, Ill., by Rev. John Gebhart, Charles L. Klinzman, son of Christian C. Klinzman who d. Jan. 30, 1907, at McCool Junction, Neb., and Wilhelmina Kratz who d. Mar. 8, 1902, at Dallas Center, Iowa. German Baptist church. Lizzie Margaret, 5247; Christian Benjamin, 5248; Ida Belle, Feb. 29, 1880—; Daniel Adelman, 5249; Jesse Elmer, 5250; William Arthur, Sept. 18, 1886—; Gertie May, Feb. 15, 1889—; Frank Oliver, Mar. 30, 1891—; Sadie Pearl, Apr. 22, 1893—; Roy Earl, Dec. 14, 1895—.

5247, Lizzie Margaret Klinzman⁷, 5246, Pontiac, Ill., was b. Aug. 3, 1877, at Chenoa, Ill., and m. Dec. 27, 1896, at Cornell, Ill., by Rev. Louis S. Bauman, John Dresback, son of Robert and Amanda (Pirtle) Dresback. Brethren church. Emmet Lyle, Nov. 30, 1898—; Mabel Edith, May 31, 1900—; Wilma Gladys, Apr. 14, 1902—; Lois Magdalena, Mar. 24, 1904—; Robert Charles, Feb. 13, 1906—; Lawrence Vernon, Aug. 31, 1908—.

5248, Christian Benjamin Klinzman⁷, 5246, Moline, Ill., was b. Oct. 7, 1878, at Chenoa, Ill., and m. Nov. 29, 1904, at Moline, Ill., by Rev. M. V. Crumbaker, Mrs. Harriet Della Solenberger, dau. of David R. and Harriet (Reed) Fitz, Marion, Pa. Farmer and machinist. Served three years in Co. C 8th Inf. U. S. Army.

5249, Daniel Adelman Klinzman⁷, 5246, Cornell, Ill., was b. Jan. 19, 1882, at Chenoa, Ill., and m. Feb. 28, 1906, at Cornell, Ill., by Rev. F. J. Giddings, Mabel Husted, dau. of Samuel M. and Martha (Wilson) Husted, Cornell, Ill. Methodist church. Charles Samuel, Dec. 9, 1907—.

5250, Jesse Elmer Klinzman⁷, 5246, Cornell, Ill., was b. June 27, 1884, at Cornell, Ill., and m. Jan. 29, 1908, at Cornell, Ill., by Rev. G. P. Snedaker, Edna Husted, dau. of S. M. and Martha (Wilson) Husted, Cornell, Ill. Elmer, Oct. 25, 1908—.

5251, Elizabeth Mast⁶, 5245, Spooner, Wis., was b. Mar. 10, 1860, at Berlin, Ohio, and m. Mar. 7, 1893, at Cornell, Ill., by Rev. E. A. Tiffany, W. T. Smith, son of John and Frances (Evans) Smith. German Baptist church. Alpha Belle, Jan. 4, 1894—; Frances Irene, July 3, 1895—; Charles Ellsworth, Dec. 31, 1897—; Clarence William, Mar. 26, 1899—Mar. 28, 1899; Susie Marie, Oct. 23, 1901—; Frieda Elizabeth, Feb. 26, 1905—.

5252, Sarah Mast⁶, 5245, Spooner, Wis., was b. Nov. 2, 1862, at Middletown, Ohio, and m. Mar. 3, 1888, at Cornell, Ill., by J. W. A. Lilly, J. P., Adam S. Dale, son of Paul Dale who d. in 1894, at Cornell, Ill., and Anna Heckman who d. in 1871. German Baptist church. Clyde Lee, Jan. 22, 1889—July 30, 1890; Fred Reno, Jan. 28, 1891—; Florence Mae, Aug. 8, 1894—.

5248. Harriet Della Fitz was m. Sept. 29, 1896, to John K. Solenberger who d. Sept. 17, 1898, of typhoid fever.

5253, Susanna Mast⁶, 5245, Pontiac, Ill., was b. Sept. 12, 1864, in Indiana, and m. Apr. 15, 1888, at Cornell, Ill., by Rev. F. R. Lord, Milton B. Carroll, son of John and Catherine (Gunn) Carroll. German Baptist church. Leo H., May 27, 1889—Sept. 8, 1890; Katherine, Aug. 29, 1891—; James D., Aug. 20, 1893—; Amy L., Nov. 13, 1895—; Walter A., Sept. 7, 1900—; Mildred B., June 8, 1898—Sept. 9, 1899.

5254, Mary Mast⁶, 5245, Spooner, Wis., was b. Sept. 23, 1866, at Bremen, Ind., and m. Jan. 21, 1889, at Pontiac, Ill., by R. R. Wallace, County judge, Adam A. Keller, son of Mathias and Harriet (Ruhl) Keller, Vernon Junction, Ohio. German Baptist church. Glenn Cleveland, Jan. 10, 1890—; John Daniel, June 30, 1891—; Susanna May, Jan. 25, 1893—; Albert Adam, Apr. 5, 1895—; Earl Mathias, July 24, 1897—; Mary Belle, Oct. 12, 1899—; Harold Mast, July 4, 1904—; William Arthur, Dec. 21, 1906—Jan. 29, 1907.

5255, Sarah D. Maust⁵, 5057, Sugarcreek, Ohio, at death, was b. Sept., 1838, d. Sept. 9, 1900, of sciatic rheumatism, and m. in 1857, near Berlin, Ohio, by Moses E. Miller, Moses I. Yoder who was b. Jan. 31, 1834, near Meyersdale, Pa., the son of Isaac Yoder who d. Dec. 11, 1880, at Saultillo, Ohio, and Mary A. Beachy. Beachy Gen. Fam. 255-6. Amish church. Samuel, Sept. 12, 1857—July 15, 1858, brain fever; Daniel, 5256; Simon, 5259; Jacob, 5260; Mary, May 9, 1866—Dec. 10, 1899; Elizabeth, 5261; Sarah, 5262; Mandy, 5263; Abraham, 5264; Catherine, 5265.

5256, Daniel M. Yoder⁶, 5255, Barrs Mills, Ohio, was b. Oct. 18, 1859, at Mt. Hope, Ohio, and m. Nov. 15, 1883, Lucinda Weaver. Beachy Gen. Fam. 257. Amish church. Mary, 5257; Lovina, 5258; Levi, Dec. 18, 1886—Oct. 8, 1894; Abraham, Apr. 13, 1889—Apr. 17, 1890; Martha, June 20, 1891—Oct. 16, 1894; Moses, Apr. 9, 1893—; Albert, May 6, 1895—; Malinda, Feb., 1897—; Clara, Mar. 15, 1899—; Menno, Dec. 12, 1900—; Susanna, Nov. 21, 1902—; Emma, Sept. 20, 1904—; Martin, Nov. 6, 1906—; Andrew D., Dec. 4, 1907—.

5257, Mary D. Yoder⁷, 5256, Barrs Mills, Ohio, was b. Feb. 27, 1885, and m. Feb. 3, 1910, at her home, by Bishop Moses E. Mast, John D. Raber, son of Daniel J. and Fanny I. (Bontrager) Raber, Barrs Mills, Ohio. Amish church.

5258, Lovina D. Yoder⁷, 5256, Millersburg, Ohio, was b. Sept. 2, 1886, and m. Jan. 9, 1909, A. A. Raber.

5259, Simon M. Yoder⁶, 5255, Barrs Mills, Ohio, was b. May 19, 1861, and m. Nov. 22, 1884, Anna Troyer. Beachy Gen. Fam. 258. Amish church. Sarah, Apr. 20, 1886—; Moses, Apr. 23, 1891—.

5260, Jacob M. Yoder⁶, 5255, Limon, Colo., was b. Dec. 17, 1863, and m. Catherine Schlabach. Amish church. He is the originator of a valuable nerve and stomach remedy. Daniel, Nov. 7, 1891—; Elizabeth, July 2, 1893—; Amanda, Oct. 15, 1894—; Enos, May 14, 1896—; Cornelius, Dec. 13, 1897—; Elmer, Feb. 24, 1900—; Jacob, June 29, 1901—; Christian, Dec. 22, 1903—; Jonas, May 3, 1906—d. in infancy; John, May 3, 1906—.

5261, Elizabeth Yoder⁶, 5255, Charm, Ohio, was b. Mar. 26, 1869, and m. Levi D. Yoder. Amish church. Fanny, Oct. 16, 1892—; Mary, Mar. 3, 1895—; Amanda, Nov. 26, 1897—; Albert, Oct. 6, 1901—; Noah, Apr., 1905—.

5262, Sarah M. Yoder⁶, 5255, Barrs Mills, Ohio, was b. Dec. 15, 1871, and m. Emanuel Hershberger. Amish church. Peter, Nov. 7, 1892—; Daniel, July

5255. Isaac Yoder, son of Yost Yoder, of fam. 3107. A younger brother of Isaac Yoder was named Jacob Yoder.

20, 1894—; Emma, Jan. 23, 1897—; Mary, Jan. 23, 1899—; Moses, Dec. 10, 1900—; Jacob, Feb. 16, 1904—; Catherine, Nov. 27, 1906—.

5263, Mandy M. Yoder⁶, 5255, Sugarcreek, Ohio, was b. Jan. 24, 1877, and m. Joni Maust. Amish church. Daniel, Mar. 2, 1900—Mar., 1901; Sarah, Feb. 24, 1902—; Abraham, June 17, 1904—; Catherine, Mar. 10, 1906—.

5264, Abraham M. Yoder⁶, 5255, Sugarcreek, Ohio, was b. May 22, 1874, at Farmerstown, Ohio, and m. Dec. 9, 1897, at Farmerstown, Ohio, by Noah P. Beachy, Mattie A. Miller, dau. of Abraham M. and Fanny S. (Miller) Miller, Shanesville, Ohio. Amish church. Fanny, Jan. 11, 1899—; Sarah, Aug. 5, 1900—; Katie, Jan. 21, 1902—; Lizzie, Apr. 26, 1904—; Mattie, July 9, 1906—; Annie, Mar. 17, 1908—.

5265, Catherine M. Yoder⁶, 5255, Topeka, Ind., was b. July 3, 1880, in Holmes Co., Ohio, and m. Mar. 13, 1902, in the same county, by Noah Beachy, Enos N. Mast, son of Noah J. and Sarah (Beachy) Mast, Thomas, Okl. Amish church. Moses, Jan. 4, 1903—; Noah, Apr. 9, 1906—.

5266, Samuel Mast⁵, 5057, Loogootee, Ind., at death, was b. Dec., 1839, and m. Barbara Yoder who d. July 2, 1907. Amish church. No children.

Benjamin, Elizabeth, Henry, John, Jacob.

5267, Benjamin D. Mast⁵, 5057, North Liberty, Ind., was b. Feb. 25, 1841, and m. (1) June 30, 1859, Elizabeth Gingerich who was b. Feb. 25, 1839, in Holmes Co., Ohio. Infant son; Mary, May 31, 1861—Nov. 23, 1863; Mandy, Feb. 22, 1863—Nov. 23, 1863; Elizabeth, 5268; Barbara, 5270; Lucinda, 5271; Nancy Ann, 5272; Isa Clara, 5273; Cora Savilla, Feb. 8, 1872—Aug. 15, 1873; Infant sons, Jan. 23, 1874, stillborn. M. (2) Jan. 10, 1893, Clarissa Green.

5268, Elizabeth Mast⁶, 5267, Nappanee, Ind., was b. Apr. 27, 1864, and m. Aug. 8, 1880, Henry F. Frazier who was b. Jan. 8, 1849, in Stark Co., Ohio. Progressive Brethren church. Clarence E., July 27, 1881—; Dinah, 5269; N. Lois, Mar. 13, 1891—; Ralph, Nov. 13, 1893—; Horace F., Mar. 5, 1903—.

5269, Dinah Frazier⁷, 5268, Nappanee, Ind., was b. July 18, 1883, and m. June 4, 1910, Clayton Pippenger.

5270, Barbara Mast⁶, 5271, Nappanee, Ind., was b. Feb. 28, 1866, and m. Sept. 27, 1890, Jacob Postma, son of Fekke and Anna (Fisher) Postma, Milford, Ind. Church of the Brethren. Forrest Wilbur, July 31, 1897—; Harvey Morris, Aug. 13, 1900—; Virgil Kermit, July 12, 1902—.

5271, Lucinda Mast⁶, 5267, Nappanee, Ind., was b. Sept. 16, 1867, and m. Aug. 13, 1899, Eli May, son of Samuel and Margaret (Fishel) May. Progressive Brethren church.

5272, Nancy Ann Mast⁶, 5267, Nappanee, Ind., was b. Feb. 11, 1869, and m. Dec. 24, 1895, George F. Sheets, son of Solomon and Elizabeth (Rummel) Sheets, Nappanee, Ind. Wilma Esther, Nov. 7, 1896—; Jay Wilbur, May 5, 1899—; Versie May, Aug. 19, 1900—; Paul Solomon, Nov. 2, 1903—; Kenneth Benjamin, Nov. 22, 1905—; Kermit Franklin, Jan. 4, 1908—; Charles Leonard, May 10, 1909—.

5273, Isa Clara Mast⁶, 5267, Nappanee, Ind., was b. Aug. 12, 1870, and m. Aug. 7, 1892, Willard Arthur Price, son of Levi and Hannah Elizabeth (Salisbury) Price. Progressive Brethren church. Hilda Esther, Jan. 26, 1894—; Frieda Elizabeth, July 5, 1895—; Mary Ophelia, Jan. 28, 1899—; Shirley Pauline, Aug. 29, 1902—; Marjorie Josephine, Jan. 18, 1907—; Dorothy Winifred, July 5, 1910—; Douglas Willard, July 5, 1910—.

5274, Magdalena Mast⁵, 5057, Berlin, Ohio, at death, was b. Apr. 14,

1842, d. Feb. 27, 1894, and m. (1) Jacob Miller, with whom she lived about 25 years. M. (2) Abraham J. Kauffman.

Dena, Elizabeth, Henry, John, Jacob.

5275, Dena Mast⁵, 5057, Mt. Hope, Ohio, at death, was b. Apr. 18, 1844, at Mt. Hope, Ohio, d. Nov. 29, 1905, and m. (1) Christian Miller who d. Sept. 5, 1865, aged 27 yrs., 3 m., 3 days, the son of Jacob, of Emanuel Miller. Elizabeth, 5137; Mary, 5276. M. (2) David M. Miller who d. Feb. 24, 1893, aged 54 yrs., 5 m., 16 days, the son of Michael, of David Miller. Lovina, 5277; Eli, Nov. 21, 1872—; Susan, 5278; David, 5279; Sarah, 5140; Jacob, 5280; Mattie, 5281; Mahala, 5282. M. (3) John Hershberger, the son of Jonathan Hershberger.

5276, Mary Miller⁶, 5275, Plain City, Ohio, was b. Nov. 29, 1864, near Walnutcreek, Ohio, and m. Feb. 7, 1889, near Berlin, Ohio, by Bishops Moses Beachy and David Troyer, Eli Yutzy, son of Reuben and Susanna (Weaver) Yutzy, Winesburg, Ohio. Amish church. Benjamin, Nov. 25, 1889—Nov. 25, 1889; David, May 2, 1891—; Jacob, May 3, 1893—; Fannie, Feb. 6, 1897—; Eli, Jan. 18, 1900—; Roy, July 6, 1903—; Gideon, Sept. 7, 1906—.

5277, Lovina Miller⁶, 5275, Barrs Mills, Ohio, was b. Dec. 13, 1871, at Berlin, Ohio, and m. Feb. 5, 1891, at her home, by Bishop Moses Beachy, Emanuel J. Gingerich, son of Joseph and Barbara (Hershberger) Gingerich, Berlin, Ohio, of fam. 2262, note. Eli E., Feb. 26, 1892—; Susanna, Mar. 16, 1895—; Amos, Feb. 28, 1896—Feb. 3, 1897; Menno, June 8, 1898—; Mattie, Jan. 13, 1902—; Amanda, Dec. 16, 1903—; Mahala, Sept. 7, 1906—.

5278, Susan D. Miller⁶, 5275, Shanesville, Ohio, was b. Jan. 27, 1874, in Holmes Co., Ohio, and m. Jan. 11, 1893, Moses E. Troyer who was b. Nov. 2, 1871. Amish church. Sarah, Nov. 3, 1893—; Eli, Dec. 25, 1896—; Dena, Mar. 8, 1899—; Levi, June 6, 1901—; Malvin, Oct. 2, 1904—; Roy, June 2, 1910—.

5279, David D. Miller⁶, 5275, Shanesville, Ohio, was b. May 9, 1875, and m. Jan. 19, 1897, Susan J. Miller.

Jacob, Dena, Elizabeth, Henry, John, Jacob.

Frany, Michael, Barbara, Susan, Fanny, John, John, Jacob.

5280, Jacob D. Miller⁶, 5275, Barrs Mills, Ohio, and Frany Gingerich⁸, 2263, were m. Jan. 29, 1903, by Rev. Moses E. Mast. He was b. Nov. 24, 1878, and she Nov. 24, 1882. Joni J., Nov. 29, 1903—; Mary J., Dec. 10, 1906—; Eli J., Mar. 23, 1909—.

5281, Mattie D. Miller⁶, 5275, Barrs Mills, Ohio, m. Jan. 3, 1901, by Bishop Noah Beachy, Joseph J. Gingerich who was b. Aug. 14, 1876, near Walnutcreek, Ohio, the son of Joseph Gingerich who d. Aug. 14, 1896, and Barbara Hershberger who d. Aug. 21, 1906, of fam. 2262, note. Alvin, Feb. 7, 1903—; John, Aug. 19, 1904—; Eli, Nov. 6, 1906—.

5282, Mahala Miller⁶, 5275, Fredericksburg, Ohio, was b. July 22, 1884, at Berlin, Ohio, and m. Dec. 15, 1901, at Mt. Hope, Ohio, by P. P. Hershberger, Jacob Y. Weaver who was b. May 20, 1878, the son of Yost and Mary (Beachy) Weaver, Fredericksburg, Ohio. Beachy Gen. Fam. 438. Amish church. Yost, Dec. 19, 1902—.

Barbara, Henry, John, Jacob.

5283, Barbara Hochstetler⁴, 4760, Mt. Hope, Ohio, at death, was b. Nov. 26, 1803, in Somerset Co., Pa., d. Mar. 13, 1886, and m. Daniel Schwartz-

5275. See fam. 5197 for family of Michael Miller in his second marriage. Michael and his son David m. sisters and were brothers-in-law.

5276. Reuben Yutzy, the son of Peter Yutzy, of Somerset Co., Pa. Susanna Weaver, dau. of Samuel Weaver, of near Walnutcreek, Ohio.

truber who was b. Dec. 15, 1788, "auf der Pütsche", Stift Schasken, in Waldeskirchen, Fürstenthum, Hessen, Germany. He came to America when 31 years old, and d. Apr. 1, 1849. Amish church. Susanna, Aug. 27, 1823—Mar. 27, 1903; Catherine, 5284; Elizabeth, 2959; Paulina, 2962; Sarah, 5294; Barbara, 5295; Rebecca, 5302; Christina, 5323; Moses, 5337; Saloma, Dec. 8, 1838—Sept., 1849; Luciana, 7626; Daniel, 5349; Lydia, 5355.

5284, Catherine Schwartzentruber⁵, 5283, Berlin, Ohio, at death, was b. Jan. 6, 1825, near Mt. Hope, Ohio, d. Nov. 24, 1895, and m. Peter Schmucker who was b. Sept. 16, 1818, in Canton Bern, Switzerland, and d. Jan. 3, 1883, son of John Schmucker, of fam. 3186, note. Amish church. Barbara, 5285; Susanna, Nov. 4, 1849—Aug. 12, 1850; Katrina, 4592; Frany, Sept. 4, 1855—Sept. 18, 1860; Joseph, 5288; Dinah, Jan. 20, 1859—June 5, 1863; Elizabeth, 5290; Magdalena, 6328; Maria, 5292.

5285, Barbara Schmucker⁶, 5284, Mt. Ayr, Ind., at death, was b. Oct. 24, 1848, d. Apr. 19, 1889, and m. Joseph Miller. Catherine, deceased; Benjamin, 5286; Mary, 7632; Joseph, 5287; Emma, 5553; Amanda, d. at about 3 yrs.; Menno.

5286, Benjamin S. Miller⁷, 5285, Middlebury, Ind., was b. Feb. 7, 1873, and m. Jan. 4, 1894, Polly Lehman, dau. of David and Fanny (Miller) Lehman, Middlebury, Ind. Amish church. Joseph, Sept. 30, 1896—; Reuben, Nov. 14, 1898—; Alma Alice, Sept. 5, 1902—.

5287, Joseph Miller⁷, 5285, Morocco, Ind., was b. in 1881, and m. Jennie Elighy.

Joseph, Catherine, Barbara, Henry, John, Jacob.
Susanna, Solomon, Jonathan, Henry, John, Jacob.

5288, Joseph P. Schmucker⁸, 5284, Mt. Hope, Ohio, at death, and Susanna Hochstetler⁶, 4781, were m. Dec. 26, 1878, by Bishop Moses Miller. He was b. Jan. 20, 1857, and d. Apr. 5, 1894. She was b. May 17, 1853. Amish church. Gnagey Gen. Fam. 310. Peter J., 5289; Solomon J., Mar. 10, 1887—May 1, 1887; Andrew J., Jan. 27, 1889—July 7, 1889; Infant dau., Aug. 21, 1890—Aug. 23, 1890.

Joseph, Catherine, Barbara, Henry,
Peter, John, Jacob.

Susanna, Solomon, Jonathan, Henry,
Drusilla, Daniel, John, Anna, Michael, Joseph, Jacob.

5289, Peter J. Schmucker⁷, 5288, Hartville, Ohio, was b. near Berlin, Ohio, Jan. 22, 1880, and m. July 29, 1900, at Summit Mills, Pa., by Bishop M. D. Yoder, Phebe M. Beachey, b. Sept. 25, 1872, and d. Nov. 30, 1905, the dau. of Manassas J. and Barbara (Swartzentruber) Beachey, Elklick, Pa., whose fam. appears in the Gnagey Gen. Fam. 294. Am. Men. church. M. (2) Sept. 1, 1907, Drusilla Kurtz⁷, 7239, who was b. Oct. 2, 1883. Mary Ann, Aug. 18, 1908—.

5290, Elizabeth Schmucker⁸, 5284, Berlin, Ohio, was b. Oct. 22, 1861, and m. Dec. 30, 1886, Manasses D. Hershberger, who was b. July 27, 1861, in Howard Co., Ind., and d. Feb. 17, 1901. Amish church. Peter, 5291; Catherine, Feb. 20, 1889—; Martin, Apr. 1, 1891—May 28, 1908, drowned; Simon, July 12, 1893—; Samuel, May 27, 1895—; Saloma, Aug. 16, 1897—; Sevilla, May 21, 1899—.

5291, Peter Hershberger⁷, 5290, Shanesville, Ohio, R. 2, was b. Sept. 27, 1887, and m. Dec. 2, 1908, Elizabeth Miller who was b. July 12, 1887. Amish church. Saloma, Nov. 3, 1909—.

5292, Maria Schmucker⁶, 5284, Fredericksburg, Ohio, was b. Oct. 24, 1865, near Berlin, Ohio, and m. Nov. 8, 1885, Isaac M. Wengerd who was b. Jan.

16, 1865, near Shanesville, Ohio. Amish church. Albert, 5293; Lizzie, Aug. 6, 1888—; Homer, July 5, 1901—; Lando, Sept. 16, 1904—.

5293, Albert Wengerd⁷, 5292, Fredericksburg, Ohio, was b. Sept. 12, 1886, and m. Jan. 20, 1910, by Bishop Samuel Yoder, Mary J. Yoder who was b. May 13, 1887. Amish church.

5294, Sarah Schwartzentruber⁵, 5283, Berlin, Ohio, at death, was b. Oct. 2, 1829, in Md., d. Jan. 17, 1894, and was the second wife of Christian Miller who d. in Kansas.

5295, Barbara Schwartzentruber⁵, 5283, Berlin, Ohio, at death, was b. July 21, 1831, in Pa., d. Aug. 12, 1898, and m. John J. Kramer who was b. in Germany and d. Nov. 9, 1876, at Berlin, Ohio. Jonas, Aug. 13, 1857—June 30, 1860; Moses, Nov. 3, 1859—Apr. 11, 1865; Peter, 5296; John, 5297; Sabina, Dec. 28, 1865—Oct. 10, 1873; Daniel, 5299; Mary, 5300; Abraham, 5301.

5296, Peter J. Kramer⁶, 5295, Plain City, Ohio, was b. Oct. 2, 1861, at Berlin, Ohio, and m. Dec. 9, 1886, in Holmes Co., Ohio, by Moses Beachy, Maryann A. Kauffman, dau. of Abraham A. and Maryann (Schrock) Kauffman, Farmerstown, Ohio. Amish church. Abraham, Dec. 10, 1898—Dec. 10, 1898; Alvin, Sept. 16, 1901—.

John, Barbara, Barbara, Henry, John, Jacob.

Amy, Susan, Elizabeth, Henry, John, Jacob.

Tena, Rachel, Nancy, Jonathan, John, Jacob.

5297, John Kramer⁶, 5295, Hubbard, Oregon, and Amy Miller⁶, 5197, Berlin, Ohio, at death, were m. Dec. 20, 1885. He was b. July 13, 1863, near Berlin, Ohio. She was b. July 1, 1865, and d. July 7, 1887. Mennonite church. Malinda, 5298. John Kramer m. (2) Nov. 29, 1891, Tena Kauffman⁶, 6401, who was b. Oct. 22, 1874, at Arthur, Ill.

5298, Malinda Kramer⁷, 5297, Baltic, Ohio, was b. Oct. 24, 1886, near Berlin, Ohio, and m. Mar. 12, 1907, at Hubbard, Oregon, Jacob J. Hershberger, son of Jonas M. and Lizzie (Schlabach) Hershberger, Baltic, Ohio. Amish church. Infant son, July 10, 1907; Mabel Fern, Oct. 31, 1908—.

Daniel, Barbara, Barbara, Henry, John, Jacob.

Mary, Joseph, Elizabeth, Joseph, Peter, Joseph, Jacob.

5299, Daniel J. Kramer⁶, 5295, Plain City, Ohio, and Mary Ann Schlabach⁷ 7689, were m. Dec. 20, 1894, at Partridge, Kansas, by Rev. Christian Borntreger. He was b. May 5, 1868, near Berlin, Ohio, and she Mar. 14, 1876, in Tucarcawas Co., Ohio. Amish church. Abraham, Sept. 20, 1895—; Emma Elvessie, Feb. 7, 1897—; Joseph, July 1, 1898—; Eli, Dec. 26, 1899—; Daniel, May 7, 1901—; Sarah Edna, Feb. 25, 1903—; Mary Ann, Oct. 29, 1904—; John Melvin, Mar. 13, 1906—; Robert, Mar. 5, 1908—; William D., Oct. 9, 1909—.

5300, Mary Kramer⁶, 5295, Barrs Mills, Ohio, was b. Mar. 21, 1871, at Berlin, Ohio, and m. Dec. 14, 1893, at Berlin, Ohio, by Moses Miller, William Beachy who was b. Dec. 16, 1868, son of Emanuel and Gertrude (Garver) Beachy. Beachy Gen. Fam. 439. Amish church.

Abraham, Barbara, Barbara, Henry, John, Jacob.

Joseph, Elizabeth, Joseph, Peter, Joseph, Katie, Jacob.

Sarah, Susan, Henry, John,

5301, Abraham J. Kramer⁶, 5295, Plain City, Ohio, and Katie Schlabach⁷, 7689, were m. Dec. 3, 1896, at Hutchinson, Kansas. He was b. Aug. 12, 1874, at Berlin, Ohio, and she Dec. 9, 1879. Amish church. John Melvin, Oct. 10,

5298. Jonas M. Hershberger, the son of Moses Hershberger and Tena Kendall; the son of Gabriel Hershberger and Mattie Weaver; the son of Christian Hershberger, of fam. 4569, note.

1897—; Mary Malinda, Mar. 12, 1899—; Noah Eli, Dec. 20, 1900—; Amanda, Oct. 27, 1902—; Florence, Dec. 5, 1904—; Sarah Ella, Feb. 20, 1907—.

5302, Rebecca Swartzentruber⁵, 5283, Berlin, Ohio, at death, was b. Feb. 24, 1833, d. Nov. 5, 1908, and m. July 10, 1853, Isaac Weber who was b. July 6, 1827, and d. Mar. 17, 1897. Noah I., 5303; Elizabeth I., 5307; Magdalena I., Mar. 23, 1857—Mar. 27, 1860; Catherina I., 5311; Mante I., Aug. 7, 1859—Mar. 31, 1860; Sarah I., 5312; Jeremiah I., 5316; Fronica I., Mar. 8, 1865—July 2, 1866; Moses I., 5319; Barbara I., Dec. 24, 1867—Mar. 16, 1877; Rebecca I., 5320; Jonas I., 5321; Gertie I., 5322; Susanna I., Apr. 9, 1877—Dec. 11, 1877.

5303, Noah I. Weaver⁶, 5302, Shippshewana, Ind., at death, was b. Nov. 19, 1854, in Tuscarawas Co., Ohio, d. May 1, 1895, and m. Jan. 26, 1879, in Lagrange, Ind., by Bishop David Miller, Magdalena Coblentz, dau. of David and Catherine (Yoder) Coblentz, Shanesville, Ohio. Amish church. Lucy Ann, 5304; Catherine, Sept. 1, 1883—Apr. 18, 1884; Venus, 5305; Mary Ann, Oct. 13, 1887—; Susan, 5306; Moses, Feb. 11, 1893—.

5304, Lucy Ann Weaver⁷, 5303, Middlebury, Ind., was b. Dec. 1, 1879, and m. Eli N. Mast.

Phenas, Noah, Rebecca, Barbara, Henry, John, Jacob.
Ida, John, Moses, John, John, John, Jacob.

5305, Phenas Weaver⁷, 5303, Topeka, Ind., and Ida Hostetler⁷, 1993, were m. Dec. 5, 1908. He was b. July 22, 1885, and she Feb. 14, 1882.

5306, Susan Weaver⁷, 5303, Shippshewana, Ind., was b. Feb. 18, 1890, and m. Ezra J. Miller.

5307, Elizabeth I. Weaver⁶, 5302, Burton, Ohio, was b. Dec. 30, 1855, in Holmes Co., Ohio, and m in the same county, by John Yoder, Jacob Coblentz who was b. Nov. 16, 1855. Amish church. Rebecca, 5308; Katie, 5309. Daniel J., 5310; Isaac, 1892—; David, d. at 21 yrs.; Jonas, d. at 19 yrs., 2 days; Harvey, d. at 4 mos., 23 days.

5308, Rebecca Coblentz⁷, 5307, Claridon, Ohio, was b. Apr. 30, 1882, in Lagrange Co., Ind., and m. Oct. 6, 1902, William King who was b. Apr. 7, 1883, at Chicago, Ill., the son of Levi King, 1839—1907, and Maggie King, 1838—. Katie, July 13, 1904—; Levi, June 3, 1905—; Lizzie, Apr. 26, 1907—; Andy, Jan. 15, 1909—.

5309, Katie Coblentz⁷, 5307, Spruce, Mich., R. 1, was m. to Amos Yoder.

Daniel, Elizabeth, Rebecca, Barbara, Henry, John, Jacob.
Fanny, Magdalena, Daniel, Sarah, Anna, John, Jacob.

5310, Daniel J. Coblentz⁷, 5307, McMinnville, Oregon, and Fanny D. Schrock⁷, 3101, were m. Oct. 2, 1906. He was b. Aug. 31, 1887, and she Feb. 23, 1884. Lizzie, Sept. 17, 1907—Oct. 13, 1908; Harley, Feb. 8, 1909—.

5311, Catherine Weaver⁶, 5302, Middlefield, Ohio, was b. Mar. 7, 1858, and m. Oct. 16, 1906, Peter Barkman.

5312, Sarah Weaver⁶, 5302, Burton, Ohio, was b. Jan. 23, 1860, and m. Feb. 12, 1880, Henry P. Schrock, son of Peter D. and Susana (Miller) Schrock, Walnutcreek, Ohio. Amish church. Moses H., 5313; Benjamin, 5314; Peter, 5315; Rebecca, 7697; John, Aug. 18, 1891—; Noah, Feb. 21, 1894—; Sarah, Apr. 11, 1897—; Elizabeth, Mar. 7, 1899—; Magdalena, Aug. 25, 1901—; Adie, July 29, 1906—; Henry, May 11, 1908—.

Moses, Sarah, Rebecca, Barbara, Henry, John, Jacob.
Mary, Polly, Christina, Barbara, Henry, John, Jacob.

5313, Moses H. Schrock⁷, 5312, Burton, Ohio, and Mary Maggie Troyer⁷, 5327, were m. July 9, 1901. He was b. Dec. 12, 1880, and she Mar. 12, 1881. Mahlon, Mar. 15, 1902—; Henry, Nov. 6, 1903—; Lester, Oct. 13, 1905—; Ramon, Oct. 10, 1907—.

Benjamin, Sarah, Rebecca, Barbara, Henry, John, Jacob.
Solomon, Mary, Elizabeth, Henry,

Susan, Anna, Jephtha, Magdalena, Jonathan, John, Jacob.

5314, Benjamin H. Schrock⁷, 5312, Middlefield, Ohio, and Susan Miller⁷, 5091, were m. Dec. 23, 1902, at Middlefield, Ohio, by Bishop Jonas Byler. He was b. Aug. 28, 1882, and she Apr. 8, 1881, at Walnutcreek, Ohio. Amish church. Roman, Apr. 6, 1904—; Peter, Dec. 27, 1905—.

Peter, Sarah, Rebecca, Barbara, Henry, John, Jacob.

Katie, Nancy, John, Anna, Frany, John, Jacob.

5315, Peter H. Schrock⁷, 5312, Baltic, Ohio, and Katie N. Miller⁷, 3006, were m. Nov. 25, 1909. He was b. Dec. 21, 1884, and she Feb. 22, 1887. Amish church.

5316, Jeremiah J. Weaver⁶, 5302, High River, Canada, was b. Apr. 25, 1863, and m. Apr. 15, 1883, Alice Noise. Mennonite church. Katie, 5317; Harvey, Aug. 30, 1885—June 13, 1908; Moses, May 12, 1887—Apr. 4, 1888; Jonas, 5318; Isaac, Jan. 21, 1890—; Mary, Dec. 21, 1892—Dec. 31, 1896; Leander, Oct. 31, 1894—Dec. 23, 1896; Amanda, Oct. 25, 1896—; Ezra, Aug. 21, 1898—; Rebecca, Mar. 27, 1900—; Martha, Jan. 6, 1901—Dec. 26, 1901; Lizzie, Sept. 18, 1903—; Samuel, Mar. 23, 1905—Oct. 12, 1905; Alpha, Sept. 30, 1906—; Ornola, Apr. 25, 1909—.

5317, Katie Weaver⁷, 5316, Carrington, N. D., was b. Feb. 11, 1884, and m. Apr. 11, 1900, John Summers. Jemima, Mar. 24, 1902—; Ethel, Aug. 13, 1904—; Harry, May 8, 1906—; Harvey, June 14, 1908—; Infant, May 6, 1910—.

5318, Jonas Weaver⁷, 5316, Benton, Ohio, was b. Mar. 11, 1888, and m. Mary Snyder.

5319, Moses I. Weaver⁶, 5302, Plain City, Ohio, was b. Aug. 31, 1866, and m. Nov. 20, 1890, Mary Miller. Mennonite church. Savilla, 7608; Noah, June 26, 1893—; Lizzie, June 8, 1895—; Katie, May 10, 1897—; Mahlan, Mar. 7, 1899—; William, Feb. 18, 1901—; Alvin, June 7, 1903—July 15, 1903; Ada, July 9, 1904—; Monroe, Apr. 17, 1907—Apr. 18, 1907; Lavina, Apr. 2, 1909—.

5320, Rebecca I. Weaver⁶, 5302, Millersburg, Ohio, was b. Mar. 13, 1870, and m. Jan. 9, 1890, John M. Hershberger. Moses J., Feb. 1, 1891—July 20, 1891; Jonas J., May 12, 1892—Dec. 26, 1895; Andrew J., Nov. 2, 1893—; Eli J., Feb. 4, 1896—; Lizzieann J., Aug. 14, 1898—May 20, 1902; Levi J., June 27, 1900—; Savilla J., Apr. 17, 1902—; Sarah J., June 9, 1904—; John J., Jan. 2, 1906—; Erwen J., Jan. 22, 1908—.

Jonas, Rebecca, Barbara, Henry, John, Jacob.

Lydia, Abraham, Magdalena, Jonathan, John, Jacob.

5321, Jonas I. Weaver⁶, 5302, Shippshewana, Ind., and Lydia A. Troyer⁶, 6387, were m. Jan. 10, 1895, at Lagrange, Ind., by her father. He was b. Oct. 14, 1872, and she Aug. 7, 1870. Amish church. Abraham J., Jan. 4, 1896—; Rebecca J., Sept. 9, 1897—; Levi J., Aug. 7, 1899—; David J., June 11, 1902—, Sarah J., Feb. 6, 1905—; Jonas J., Feb. 8, 1907—; Millie J., May 29, 1909—.

5322, Gertrude I. Weaver⁶, 5302, Hartville, Ohio, was b. Sept. 13, 1874, and m. in 1891, Levi A. Miller who was b. Oct. 4, 1864, the son of Abraham J. Miller, Sugarcreek, Ohio, and Frances Wengerd, dau. of Bishop Moses Wengerd. Amish church. Abraham, June 24, 1898—; Enos, July 9, 1900—; John, Mar. 30, 1902—; Eathis, Feb. 14, 1904—; Fanny, Nov. 17, 1908—.

5323, Christina Schwartzentruber⁶, 5283, Walnutcreek, Ohio, at death, was b. Apr. 9, 1834, in Pa., d. Apr. 8, 1906, and m. Aug. 7, 1853, Jacob Mullet who was b. Nov. 22, 1826, and d. Mar. 9, 1887, the son of John Mullet. Amish church. Lusiana, 1882; Daniel, 5324; Paulina, 5327; Emanuel, 5331; Manasses,

Dec. 28, 1864—Apr. 20, 1884; Barbara, 5334; John J., 5335; Saloma, May 3, 1875—May 6, 1875; Jacob J., 5336.

Daniel, Christina, Barbara, Henry, John, Jacob.
Lydia, William, Elizabeth, Joseph, John, Jacob.

5324, Daniel J. Mullet⁶, 5323, Sugarcreek, Ohio, and Lydia Hershberger⁶, 4591, were m. Mar. 7, 1881, by Bishop David A. Troyer. He was b. Sept. 6, 1856, at Walnutcreek, Ohio, and she Oct. 22, 1858, near Charm, Ohio. Amish church. Absalom, 5325; Elizabeth, Mar. 25, 1883—Sept. 19, 1883; John, Mar. 24, 1884—; Emanuel, 5326; William Henry, Aug. 19, 1888—; Atvin, July 20, 1891—; Daniel, Nov. 24, 1896—.

Daniel, Christina, Barbara, Henry,
Absalom, John, Jacob.

Lydia, William, Elizabeth, Joseph,
Moses, Frany, Sarah, Anna,

Jacob, Lydia, Frany, Sarah, John,

Fannie, Adam, Maria, Elizabeth, Henry, John, Jacob.

Mary, Elizabeth, Fanny, Catherine, Henry,

5325, Absalom D. Mullet⁷, 5324, Baltic, Ohio, and Fanny J. Shetler⁸, 3073, were m. Dec. 12, 1907, at Sugarcreek, Ohio. He was b. Jan. 12, 1882, and she Oct. 22, 1886. Amish church.

Daniel, Christina, Barbara, Henry,
Emanuel, John, Jacob.

Lydia, William, Elizabeth, Joseph,
Amanda, Christian, Elizabeth, Joseph, Peter, Joseph, Jacob.

5326, Emanuel D. Mullet⁷, 5324, Sugarcreek, Ohio, and Amanda C. Schlabach⁷, 7672, were m. May 10, 1903, at Baltic, Ohio, by Samuel Berger. He was b. Oct. 24, 1885, at Sugarcreek, Ohio, and she Apr. 30, 1885, at the same place. Amish church. Lydia Ann, Oct. 19, 1903—; Ida, Feb. 4, 1905—; John, July 6, 1906—; Emma, Oct. 8, 1907—.

5327, Polly Mullet⁹, 5323, Sugarcreek, Ohio, was b. Dec. 1, near Trail, Ohio, and m. Apr. 15, 1876, by William F. Hochstetler, J. P., John Troyer. Amish church. Tailor. Menno J., 5328; Lucy Ann, 6341; Malinda, 1491; Mary Magdalena, 5313; Saloma, 5329; Daniel J., 5330.

Menno, Polly, Christina, Barbara, Henry, John, Jacob.
Saloma, Lydia, Susan, Henry, John, Jacob.

5328, Menno J. Troyer⁷, 5327, Sugarcreek, Ohio, and Saloma Miller⁶, 5719, were m. Dec. 3, 1896, at Sugarcreek, Ohio, by Bishop Christian D. Troyer. He was b. Nov. 11, 1876, at Trail, Ohio, and she Dec. 15, 1877, at Sugarcreek, Ohio. Amish church. Melvin Edward, Aug. 7, 1897—; Lester, Apr. 29, 1902—; Lydia Ann, July 11, 1907—.

5329, Saloma Troyer⁷, 5327, Sugarcreek, Ohio, was b. Mar. 24, 1884, and m. Mar. 13, 1902, Daniel J. Schlabach who was b. June 10, 1880, the son of Jacob and Susan (Miller) Schlabach, Sugarcreek, Ohio. Simon D., Dec. 20, 1902—; Moram D., Sept. 20, 1904—; Esther D., Oct. 25, 1906—; Nivy, Dec. 17, 1908—.

Daniel, Polly, Christina, Barbara, Henry, John, Jacob.
Clara, Joseph, Susanna, Henry, John, Jacob.

5330, Daniel J. Troyer⁷, 5327, Sugarcreek, Ohio, and Clara Yoder⁶, 5738, were m. Oct. 25, 1907, at Sugarcreek, Ohio, by Edward Shepfer. He was b. Nov. 20, 1886, at Berlin, Ohio, and she Apr. 3, 1886. Carpenter. Amish church.

Emanuel, Christina, Barbara, Henry, John, Jacob.
Dora, Solomon, Jonathan, Henry, John, Jacob.

5331, Emanuel J. Mullet⁶, 5323, Millersburg, Ohio, and Dora Hochstetler⁶, 4781, were m. Dec. 23, 1880, by Bishop Moses Miller. He was b. Nov. 15, 1861, and she Sept. 10, 1857, and d. July 2, 1902, of consumption. Amish church.

Gnagy Gen. Fam. 311. Solomon, Nov. 2, 1881—Dec. 28, 1881; Ammon, 5332; Mary Ann, Apr. 4, 1884—Sept., 1884; Susanna, July 3, 1885—Sept. 29, 1885; Eli, 5333; Daniel, May 11, 1889—; Henry, Nov. 13, 1890—Oct. 8, 1910; Adam, Feb. 21, 1894—; Barbara, Jan. 31, 1899—. He m. (2) Nov. 13, 1902, Sarah Fisher, the dau. of John R. Fisher, Middlefield, Ohio. Anna, Apr. 3, 1904—; Alda, Apr. 11, 1906—.

5332, Ammon E. Mullet⁷, 5331, Fredericksburg, Ohio, was b. Feb. 18, 1883, at Mt. Hope, Ohio, and m. Dec. 18, 1902, at the same place, by David S. Miller, Anna Miller, dau. of Solomon S. and Katie (Wengerd) Miller, Fredericksburg, Ohio. Amish church. Orene, July 29, 1905—; Katie, Aug. 10, 1907—.

Emanuel, Christina, Barbara,
Eli, Henry, John, Jacob.

Dora, Solomon, Jonathan,
Anna, Barbara, Catherine, Christian, Joseph, Joseph, Jacob.

5333, Eli E. Mullet⁷, 5331, Millersburg, Ohio, and Anna Wengerd⁷, 7424, were m. Dec. 12, 1908. He was b. Aug. 22, 1886, and she Nov. 23, 1885.

5334, Barbara Mullet⁶, 5323, Shanesville, Ohio, was b. Jan. 27, 1868, near Walnutcreek, Ohio, and m. Dec. 9, 1895, John E. Beachy who was b. Apr. 24, 1872, the son of Emanuel and Gertrude (Gerber) Beachy, Shanesville, Ohio. Beachy Gen. Fam. 436. Amish church. Ezra, July 1, 1896—; Emanuel, Nov. 5, 1897—; Malinda, Feb. 1, 1899—; Jacob, May 1, 1900—; Menno, Feb. 8, 1901—; Manasses, Oct. 2, 1903—; John, July 28, 1905—; Elmina, May 22, 1907—. Emanuel Beachy d. Feb. 16, 1906.

5335, John J. Mullet⁶, 5323, Sugarcreek, Ohio, was b. Feb. 18, 1871, at Walnutcreek, Ohio, and m. Feb. 15, 1894, at Sugarcreek, Ohio, by Rev. Christian Troyer, Sarah M. Troyer, dau. of Michael Troyer, Shanesville, Ohio, at death, and Elizabeth Miller who d. Jan. 14, 1908. Amish church. Mary Ann, Sept. 10, 1894—; Erwin J., June 10, 1896—; Jacob J., Aug. 10, 1899—; Monroe J., Sept. 7, 1902—; Joas J., Nov. 11, 1908—.

Jacob, Christina, Barbara, Henry, John, Jacob.
Elizabeth, Christian, Elizabeth, Joseph, Peter, Joseph, Jacob.

5336, Jacob J. Mullet⁶, 5323, Sugarcreek, Ohio, and Lizzie C. Schlabach⁷, 7672, were m. Jan. 16, 1902, at Sugarcreek, Ohio, by Noah P. Beachy. He was b. Feb. 13, 1879, at Walnutcreek, Ohio, and she Apr. 5, 1882, at Sugarcreek, Ohio. Amish church. Vanwert J., Sept. 28, 1902—Mar. 31, 1909; Malinda J., Nov. 29, 1903—; Deanah J., Feb. 12, 1905—; Albert J., July 22, 1906—Dec. 24, 1907; Fronica, Sept. 16, 1907—; Levi, Dec. 24, 1908—; Emanuel, May 23, 1910—.

5337, Moses Schwartzentruber⁶, 5283, Berlin, Ohio, at death, was b. Mar. 20, 1836, d. Sept. 9, 1892, and was m. to Anna Hershberger. Mary, 5338; Dinah, Dec. 25, 1860—; Sarah, 6333; John, 5342; Jonas, 5344; Lydia, Feb. 23, 1868—; Daniel, 5346; Susan, 5347; Peter, 5348; Katie, Oct. 22, 1876—; Lizzie, Sept. 11, 1880—Sept. 22, 1881.

5338, Mary Swartzentruber⁶, 5337, Berlin, Ohio, at death, was b. Sept. 25, 1859, d. Oct. 18, 1898, and was m. to Noah P. Miller, now of Middlefield, Ohio. Anna, 5339; Sarah, 5094; John, 5340; Moses, 5341; Peter; Eli.

5339, Annie N. Miller⁷, 5338, Middlefield, Ohio, m. Ammon J. Fisher.

5340, John N. Miller⁷, 5338, Middlefield, Ohio, m. Fanny Troyer.

Moses, Mary, Moses, Barbara, Henry, John, Jacob.
Sarah, John, Jacob, Elizabeth, Henry, John, Jacob.

5341, Moses N. Miller⁷, 5338, Middlefield, Ohio, and Sarah J. Mast⁷, 5236, were m. Nov. 21, 1907, at Middlefield, Ohio, by Rev. Jonas Bontrager. She was b. Apr. 3, 1889, at Mount Hope, Ohio. Amish church. Mary, Sept. 22, 1908—.

John, Moses, Barbara, Henry, John, Jacob.
Fanny, Jephtha, Magdalena, Jonathan, John, Jacob.

5342, John M. Swartzentruber⁶, 5337, Dundee, Ohio, and Fanny J. Troyer⁶, 6315, were m. Dec. 18, 1884, by Bishop David A. Troyer. He was b. Jan. 15, 1864, at Walnutcreek, Ohio, and she June 3, 1865. Amish church. Lizzie J., 5343; Moses J., Jan. 26, 1890—; Abner J., Feb. 17, 1893—; Mary Ann, Aug. 14, 1895—Mar. 11, 1903, diphtheria; Barbara J., Nov. 3, 1897—; Clara J., Oct. 12, 1899—.

5343, Lizzie Swartzentruber⁷, 5342, Shanesville, Ohio, was b. Oct. 14, 1885, and m. Jan. 1, 1907, at her home, by Rev. Joni J. Troyer, Eli P. Troyer, son of Eli E. and Barbara P. (Miller) Troyer, Mt. Hope, Ohio. Amish church. Barbara E., May 12, 1907—.

5344, Jonas Swartzentruber⁶, 5337, Dundee, Ohio, was b. Mar. 23, 1866, and m. Nov. 10, 1887, by Moses Beachy, Caroline Yoder who was b. July 8, 1866, the dau. of Samuel J. and Elizabeth (Beachy) Yoder, Farmerstown, Ohio. Beachy Gen. Fam. 291. Amish church. Malinda, Aug. 17, 1888—; Samuel, 5345; Levi, Mar. 16, 1893—; Jacob, Feb. 19, 1896—; Anna, Aug. 18, 1897—; Elizabeth, Jan. 20, 1900—; Verna, Feb. 10, 1902—; Moses, Jan. 28, 1905—Jan. 28, 1905.

Samuel, Jonas, Moses, Barbara, Henry, John, Jacob.
Amanda, Eliza, Polly, John, John, John, Jacob.

5345, Samuel J. Swartzentruber⁷, 5344, Dalton, Ohio, and Amanda Weaver⁷, 2104, were m. Jan. 20, 1910. He was b. Apr. 19, 1890, and she Jan. 7, 1883.

5346, Daniel M. Swartzentruber⁶, 5337, Mission, Texas, was b. Nov. 27, 1869, and m. Dec. 4, 1891, Christina Geib who was b. Aug. 8, 1869, and d. Sept. 23, 1907, the dau. of Lewis and Carolina (Kean) Geib, Millersburg, Ohio. Amish church. William, Apr. 2, 1894—; Carolina, Jan. 10, 1897—; Malinda, May 8, 1900—; Moses, Jan. 6, 1903—.

5347, Susan Swartzentruber⁶, 5337, Millersburg, Ohio, was b. Dec. 25, 1871, and m. Jan. 12, 1907, Daniel C. Yoder who was b. Dec. 2, 1866, the son of Christian and Elizabeth (Raber) Yoder, Millersburg, Ohio. Christian, Mar. 24, 1898—; Benjamin, Sept. 3, 1899—; Andrew, Mar. 15, 1901—; Lizziean, Oct. 22, 1903—; Mary, Dec. 28, 1906—.

5348, Peter W. Swartzentruber⁶, 5337, Mantua, Ohio, was b. Apr. 1, 1874, at Berlin, Ohio, and m. Feb. 7, 1895, near Farmerstown, Ohio, by Bishop Christian D. Troyer, Carolina Troyer, dau. of Abraham D. and Mary (Yoder) Troyer, Sugarcreek, Ohio. Ordained Oct. 11, 1908, a minister in the Amish church. Elizabeth, Nov. 18, 1895—; Abraham, Sept. 17, 1897—; Noah, Nov. 3, 1899—; Marie Anna, Feb. 4, 1902—; Susanna, Feb. 19, 1905—Mar. 9, 1905; Joas, Nov. 25, 1905—; Jonas, Feb. 15, 1908—Mar. 14, 1908.

5349, Daniel Swartzentruber⁵, 5283, Winesburg, Ohio, was b. July 29, 1842, and m. (1) Mar. 6, 1864, Veronica Wengerd who d. Jan. 3, 1865. Infant, Nov. 24, 1864—Mar. 26, 1865. M. (2) June 17, 1866, Veronica Gerber who d. May 23, 1877. Enos, 5350; Simon, 5351; Anna, 5352; Infant son, Apr. 22, 1870. Infant son, Feb. 5, 1871; Lovina, 5353; Eli, 5354; Infant dau., Feb. 16, 1875; Infant son, Dec. 7, 1875; Infant son, May 20, 1877. M. (3) Nov. 28, 1878. Mrs. Magdalena (Stutzman) Mast who d. July 15, 1888. Moses, Sept. 3, 1879—June 11, 1880; Elizabeth, 2983; Joseph, Aug. 1, 1885—. M. (4) Oct. 22, 1889. Mary Troyer. Catherine, Nov. 16, 1890—; Daniel, Feb. 29, 1892—; Elam, Sept. 10, 1893—; Susanna, Feb. 24, 1895—; Delila, Aug. 3, 1897—; Lydia, Jan. 9, 1899—; Gideon, Nov. 13, 1900—; William, Aug. 12, 1903—Feb. 12, 1905.

5350, Enos Swartzentruber⁶, 5349, Bay Minette, Ala., was b. Apr. 1, 1867, at Berlin, Ohio, and m. Nov. 24, 1887, at Farmerstown, Ohio, by Bishop Moses Beachy, Elizabeth Schlabach, dau. of Christian D. and Elizabeth (Miller) Schlabach, Farmerstown, Ohio. Amish church. Andrew, Jan. 8, 1889—; Lovina, June 11, 1895—; Menno, Aug. 30, 1897—; Noah, Mar. 1, 1901—; Ida, Oct. 25, 1902—.

5351, Simon Swartzentruber⁶, 5349, Fredericksburg, Ohio, was b. May 14, 1868, at Berlin, Ohio, and m. Feb. 18, 1892, at Charm, Ohio, by David A. Troyer, Catherine Sey. Amish church. Ammon, Sept. 11, 1893—; Levi, May 22, 1895—; Jonas, Sept. 18, 1896—; Andrew, Nov. 29, 1897—; Mary, May 11, 1899—; Amanda, Aug. 31, 1900—; Elizabeth, Oct. 3, 1903—; Albert, Oct. 3, 1903—; Daniel, Mar. 27, 1905—; Joseph, Mar. 15, 1906—; Emmanuel, Aug. 20, 1908—.

5352, Anna Swartzentruber⁶, 5349, Sugarcreek, Ohio, was b. May 13, 1869, and m. Dec. 25, 1890, in Paint Tp., Holmes Co., Ohio, by Bishop David S. Miller, Jonas S. Yoder, son of Samuel J. Yoder (Apr. 26, 1827—Sept. 7, 1903), Farmerstown, Ohio, and Elizabeth Beachy (June 6, 1827—Jan. 28, 1895). Beachy Gen. Fam. 291. Amish church. David, Feb. 9, 1892—Feb. 18, 1892; Lavina, Jan. 14, 1893—; Rudy, Apr. 27, 1894—; Elizabeth, Dec. 9, 1895—; Daniel, Nov. 22, 1897—; Martha, Sept. 20, 1899—; Amanda, Aug. 7, 1901—; Samuel, Mar. 23, 1903—; Andrew, Dec. 29, 1904—; Jonas, Oct. 30, 1906—.

5353, Lovina Swartzentruber⁶, 5349, Winesburg, Ohio, was b. Mar. 23, 1872, and m. Dec. 17, 1891, Joseph P. Hershberger who was b. Aug. 18, 1870, the son of Peter P. Hershberger who d. June 19, 1901, at Trail, Ohio, and Mary Miller who d. Sept. 10, 1906, of fam. 9160. Daniel, Nov. 18, 1892—; Enos, May 3, 1894—; Levi, Feb. 7, 1896—; Anna, Jan. 6, 1893—; Andrew, Jan. 6, 1899—; Elizabeth, Dec. 14, 1899—; Menno, July 11, 1901—; Infant son, July 27, 1902; Delila, July 29, 1903—; Mary, Sept. 30, 1904—; Infant son, Nov. 6, 1905; Lavinia, July 29, 1907—; Saloma, Jan. 21, 1909—.

Eli, Daniel, Barbara, Henry, John, Jacob.
Frances, Benjamin, Gertrude, Elizabeth, Joseph, John, Jacob.

5354, Eli Swartzentruber⁶, 5349, London, Ohio, and Frances Frey⁷, 4571, were m. He was b. Dec. 14, 1873, at Millersburg, Ohio, and she Dec. 23, 1875. Saloma, Oct. 21, 1895—; Katie, May 23, 1897—; Enos, Sept. 30, 1899—; Monroe, Apr. 3, 1902—; Benjamin, Apr. 27, 1904—; Mary, Aug. 24, 1906—.

5355, Lydia Swartzentruber⁵, 5283, Dundee, Ohio, was b. Jan. 3, 1845, and m. Apr. 2, 1865, Christian Wengerd who was b. Oct. 16, 1844, the son of Isaac and Anna (Hershberger) Wengerd. Beachy Gen. Fams. 468, 467. Amish church. Daniel, 5356; Cornelius, 5357; Anna, 5358; Mary, 4773; Jonathan, 5359; Jacob, 5360; Mattie, Nov. 9, 1879—; Moses, Sept. 14, 1881—July 23, 1903; Amanda, Mar. 18, 1883—; Joseph, Dec. 2, 1884—.

5356, Daniel C. Wengerd⁶, 5355, Winesburg, Ohio, was b. Oct. 19, 1868, and m. Jan. 8, 1891, Mary Miller who was b. July 23, 1868. Amish church. Joseph D., Feb. 29, 1892—; Amos D., Sept. 9, 1893—; Son, May 30, 1895; Elizabeth D., May 28, 1896—; Menno D., June 22, 1899—; Emanuel D., May 4, 1902—; Ada D., Apr. 18, 1905—.

5357, Cornelius D. Wengerd⁶, 5355, Barrs Mills, Ohio, was b. Mar. 14, 1870, and m. Feb. 7, 1893, Mary Hershberger who was b. Mar. 1, 1872. Amish church. Emma C., Nov. 25, 1893—; Emanuel C., May 5, 1896—; Amanda C., Apr. 7, 1899—; Andrew C., June 27, 1901—; Joseph C., Sept. 8, 1902—; Mary C., Dec. 13, 1903—; Susanna C., June 26, 1905—.

5358, Anna C. Wengerd⁶, 5355, Winesburg, Ohio, was b. Nov. 24, 1871, and m. Mar. 9, 1893, Eli P. Miller who was b. Mar. 5, 1865. Amish church. Daniel E., Apr. 10, 1894—; Christian E., May 2, 1895—; Peter E., Sept. 30, 1896—; Magdalena E., Mar. 2, 1898—; Mary E., Oct. 15, 1899—; Ezra E., Aug. 10, 1901—; Joseph E., Jan. 16, 1903—; Emma E., Aug. 27, 1905—Nov. 3, 1906; Son, Apr. 7, 1907—.

Jonathan, Lydia, Barbara, Henry, John, Jacob.
Susanna, Elizabeth, Gertrude, Elizabeth, Joseph, John, Jacob.

5359, Jonathan Wengerd⁶, 5355, Applecreek, Ohio, and Susanna Schlabach⁷, 4575, were m. Dec. 12, 1895, at Farmerstown, Ohio, by Bishop Moses Beachy. He was b. Nov. 25, 1875, and she Jan. 2, 1875, at Trail, Ohio. Amish church. Lydia Ann, Sept. 15, 1896—; Saloma, Jan. 13, 1898—; Mary, Jan. 3, 1900—; Susanna, Jan. 2, 1902—; Elizabeth, Sept. 30, 1903—; Roman, July 18, 1905—; Daniel, Dec. 29, 1907—d.

5360, Jacob C. Wengerd⁶, 5355, Winesburg, Ohio, was b. Jan. 31, 1878, and m. Feb. 28, 1901, Catherine Hershberger who was b. Oct. 17, 1880. Amish church. Elias J., Jan. 31, 1902—; Moses J., Mar. 7, 1903—; Valentine J., June 7, 1904—; Simon J., July 14, 1905—.

Henry, Henry, John, Jacob.

5361, Henry Hochstetler⁴, 4760, Kalona, Iowa, at death, was b. Jan. 22, 1805, near Summit Mills, Pa., and d. Apr. 4, 1888. He was m. to Susanna Levensgood, who d. Nov. 12, 1867, aged, as the tombstone inscription states, 72 years. Both are buried on the home farm now occupied by their grandson, Mahlon Yoder. Am. Men. Joel, 1825—1836; Mary, 5362; Elizabeth, 5367; Barbara, 5368; Emmanuel, d. from wounds in a hospital during the Civil War; Henry, 5384; Christian, 5394; Samuel, 5399; John, 5400. M. (2) Oct., 1868, Catherine Pfeil Miller, widow of Moses Miller, of fam. 3310. She d. Jan. 14, 1892, aged, according to tombstone inscription, 84 yrs., 3 mos., 28 days. She is buried in the Yost Yoder cemetery near Parnell, Iowa.

5362, Mary Hochstetler⁵, 5361, Kalona, Iowa, R. 5, was b. near Summit Mills, Pa., Sept. 27, 1827, and m. Nov., 1848, Tobias Yoder who was b. Feb. 12, 1824, and d. June 14, 1906, and is buried in the Lower Deer Creek cemetery. He was the son of Jacob, the son of Henry, who came from the old country. Henry had sons Jacob, Henry, Yost and Adam. Jacob had sons Samuel, Henry, Rudolph, Yost and Tobias. Am. Men. Susan, Mar. 6, 1850—Aug., 1862, diphtheria; Anna, Aug. 26, 1851—Aug. 11, 1862, diphtheria; Gideon, Sept. 12, 1853—Aug., 1862, diphtheria; Noah, 5363; Jonas, May 11, 1857—Aug. 11, 1862, diphtheria; Henry, 5364; Mahlon, 5366; Louis, Dec. 6, 1869—.

5363, Noah Yoder⁶, 5362, Iowa City, Iowa, R. 3, was b. Aug. 5, 1855, near Accident, Md., and m. Feb. 12, 1880, Leah Niffenegger who was b. Mar. 28, 1858, the dau. of Ulrich Niffenegger, Sharon Center, Iowa, who was b. in Zurich, Switzerland, and his wife, Elizabeth Miller. Member, trustee and treasurer of the United Evangelical church. Elizabeth May, May 16, 1884—Oct. 8, 1884; Lewis Vernon, July 11, 1886—; Omar Rocky, Dec. 17, 1888—; Myrtle Mary, Aug. 13, 1900—Sept. 25, 1906, accident; Edwin Cleveland, Aug. 28, 1902—.

Henry, Mary, Henry, Henry, John, Jacob.
Magdalena, Barbara, Moses, Christian, Anna, John, Jacob.

5364, Henry T. Yoder⁶, 5362, Kalona, Iowa, R. 2, was b. near there Nov. 14, 1862, and m. (1) Nov. 14, 1886, Katie J. Schetler, who d. Aug. 5, 1899, dau. of Joseph and Lydia (Schrock) Schetler, Kalona, Iowa. Am. Men. Lydia

May, 5365; Arthur Jayson, July 26, 1889—. M. (2) Magdalena Maust⁷, 3311, who was b. Dec. 23, 1863.

5365, Lydia May Yoder⁷, 5364, Kalona, Iowa, was b. Nov. 4, 1887, and m. Dec. 30, 1909, William J. Schrock. Mabel, Oct. 30, 1910—.

Mahlon, Mary, Henry, Henry, John, Jacob.

Cornelius, Daniel, Frany,

Mary C., John, Jacob.

Barbara, Adam, Daniel,

5366, Mahlon T. Yoder⁶, 5362, Kalona, Iowa, and Mary C. Yoder⁶, 2929, were m. Nov. 13, 1890, by Bishop Jacob F. Swartzendruber, near Parnell, Iowa. He was b. July 26, 1865, near Kalona, Iowa, and she near Parnell, Iowa, Sept. 2, 1865. Farmer, and members Am. Men. church. Edward M., July 30, 1893—; Daniel M., Mar. 15, 1897—; Barbara, June 18, 1898—; Herman M., Oct. 26, 1903—; Ida Mary, Oct. 30, 1905—.

5367, Elizabeth Hochstetler⁶, 5361, Hubbard, Oregon, at death, was m. to Christian Swartzentruber who was b. Jan. 19, 1832.

5368, Barbara Hostetler⁶, 5361, Wellman, Iowa, at death, was b. Jan. 10, 1830, in Somerset Co., Pa., d. June 30, 1901, and m. Oct. 30, 1848, Peter Swartzendruber, who was b. May 20, 1822, the son of Christian Swartzendruber, who came from the old country. Am. Men. Shettler Gen. Fam. 2. Susan, 5369; John, Mar. 13, 1851—June 12, 1867, drowned in English River; Catherine, 5372; Samuel, 5375; Christian, 5376; Henry, 5377; Peter, 5378; Anna, Nov. 13, 1861—Sept. 5, 1863, flux; Elizabeth, 5379; Joseph, 5380; Mary Ida, 2930; Lewis, Dec. 8, 1868—Jan. 2, 1879, diphtheria; Benjamin, 5381; Barbara, 5382; Menno, 5383.

5369, Susanna Swartzendruber⁶, 5368, Kalona, Iowa, was b. Nov. 13, 1849, on a farm south of Grantsville, Md., and m. Jan. 1, 1871, by Bishop Joseph J. Swartzendruber, Jacob D. Yoder, son of Daniel and Anna (Swartzendruber) Yoder, Amish, Iowa. Daniel Yoder was a son of Yost, son of Henry. Anna Swartzendruber was a dau. of Bishop Jacob Swartzendruber, who came from Germany. She is a member and her husband a minister of the Am. Men. church. Henry, Oct. 19, 1871—Mar. 13, 1873, catarrhal fever; Barbara E., 5370; Anna M., 5370.1; Isaiah P., 5371; Ida M., 4490; Elizabeth V., Sept. 16, 1884—Mar. 12, 1889, diphtheria; Samuel W., 5371.1; Benjamin R., Dec. 9, 1891—.

5370, Barbara E. Yoder⁷, 5369, Kalona, Iowa, was b. Apr. 8, 1874, at Amish, Iowa, and m. Nov. 5, 1893, at Lower Deercreek church, near Parnell, Iowa, by Bishop Christian J. Miller, John J. Miller, son of John J. Miller, deceased, and Magdalena Miller, Kalona, Iowa, of fam. 9151. Amish church. Leroy V., Aug. 15, 1896—; Thomas H., July 3, 1900—; Emma R., Apr. 10, 1904—; Susan M., Mar. 27, 1907—.

5370.1, Anna Yoder⁷, 5369, Kalona, Iowa, was b. July 9, 1876, and m. Apr. 3, 1910, Joseph S. Yoder, of Holmes Co., Ohio. Shettler Gen. Fam. 5. Amish church.

5371, Isaiah P. Yoder⁷, 5369, Kalona, Iowa, was b. Jan. 31, 1879, in McPherson Co., Kansas, and m. Dec. 25, 1907, at East Union church, Johnson Co., Iowa, by Bishop Amos I. Yoder, Ada Shetler who was b. July 30, 1887, the dau. of Peter D. and Anna (Hershberger) Shetler, Kalona, Iowa. Amish Mennonite church. Walter Brainerd, Nov. 10, 1909—.

Samuel, Susanna, Barbara, Henry, Henry, John, Jacob.

Maude, Gideon, John, Susan, Anna, John, Jacob.

5371.1, Samuel W. Yoder⁷, 5369, Kalona, Iowa, and Anna Ellen Maude Petersheim⁷, 4077, were m. in 1909. He was b. Oct. 9, 1887, and she June 9, 1889.

5372, Catherine Swartzendruber⁶, 5368, Centralia, Mo., R. 4, was b. July 31, 1852, and m. Nov. 30, 1873, by Rev. Joseph Swartzendruber, David Yoder, son of David Yoder who d. at Kalona, Iowa, and his wife, Barbara Yoder. Am. Men. John, Mar. 31, 1876—Nov. 3, 1878; Peter P., 5373; Henry D., Oct. 8, 1881—; Barbara, 5374; Katie May, May 3, 1894—.

Peter, Catherine, Barbara, Henry, Henry, John, Jacob.
Fanny, Catherine, Jonas, Daniel, John, Jacob.

5373, Peter D. Yoder⁷, 5372, Kalona, Iowa, and Fanny Hofer⁶, 6191, were m. Apr. 11, 1905, at Kalona, Iowa, by Rev. J. M. Vankirk. He was b. Apr. 11, 1878, near Wellman, Iowa, and she Sept. 30, 1884, near Amish, Iowa. Christian church. Ivan Lester, Dec. 23, 1906—; Katie Marie, July 12, 1908—.

5374, Barbara Yoder⁷, 5372, Centralia, Mo., was b. Jan. 19, 1885, in Johnson Co., Iowa, and m. Dec. 30, 1906, by Bishop William K. Miller, John C. Gingerich, son of John C. and Elizabeth (Mishler) Gingerich, Centralia, Mo. Am. Men. church.

5375, Samuel P. Swartzendruber⁶, 5368, Hartford, Kansas, R. 3, was b. Dec. 16, 1854, near Grantsville, Md., and m. Sept. 13, 1891, near Hartford, Kansas, by Joseph Schlegel, Anna Steckey, dau. of Christian Steckey who d. at Milford, Neb., Feb., 1906, and his wife, Mary Gasho. Am. Men. Peter O., Aug. 5, 1892—; Christian E., Jan. 8, 1894—; Roy H., Aug. 12, 1896—; Lewis M., Feb. 26, 1899—; Lee S., July 6, 1902—; Mary, Feb. 7, 1905—.

5376, Christian P. Swartzendruber⁶, 5368, Parnell, Iowa, R. 1, was b. June 12, 1856, and m. Feb. 6, 1881, Anna Swartzendruber, sister of Jacob J. Swartzendruber of fam. 5479. Am. Men. See fams. 5479 and 5486. Owen, June 21, 1883—Aug. 22, 1901; Barbara, 5376.1; Ezra, Oct. 18, 1888—; Emma V., Apr. 17, 1892—; Uriah V., Oct. 6, 1896—.

5376.1, Barbara Swartzendruber⁷, 5376, Parnell, Iowa, was b. Sept. 23, 1885, and m. Joel Miller, son of Jacob B. and Catherine (Shetler) Miller, Wellman, Iowa. Amish church. Shetler Gen. Fam. 57.

5377, Henry Swartzendruber⁶, 5368, Wellman, Iowa, was b. Feb. 4, 1858, near the same place, and m. (1) Dec. 10, 1885, Anna Bender who d. July 2, 1890, the dau. of Daniel and Fannie (Roth) Bender, Goshen, Ind. Am. Men. Infant, d. in infancy; Ida, 5377.1; Fannie, Apr. 27, 1890—. M. (2) Dec. 16, 1894, Lydia Miller who d. Feb. 20, 1895, the dau. of Daniel Miller, Kalona, Iowa. M. (3) Oct. 7, 1900, Lillian Miller who was b. Mar. 23, 1879, the dau. of Jacob A. and Lydia (Detweiler) Miller, Wellman, Iowa. Laura E., Oct. 27, 1901—; Geneva, Sept. 28, 1903—; Dorothy P., Aug. 28, 1905—; Evaline Pauline, Nov. 26, 1908—.

5377.1, Ida Maye Swartzendruber⁷, 5377, Kalona, Iowa, was b. Mar. 14, 1889, and m. Dec. 30, 1909, Lloyd Shetler. Shetler Gen. Fam. 15. Am. Men. church.

5378, Peter P. Swartzendruber⁶, 5368, Wellman, Iowa, R. 3, was b. Dec. 16, 1859, near Amish, Iowa, and m. (1) Jan. 1, 1885, Emma Kemp who d. May 22, 1886, the dau. of Moses and Mary (Fisher) Kemp. Member and ordained a minister, Nov., 1905, of the Am. Men. church. Lewis P., Dec. 30, 1885—. M. (2) Feb. 16, 1890, Emma Yordy, dau. of John and Magdalena (King) Yordy, Milford, Neb. John Y., May 17, 1891—; Herman, June 14, 1895—; Magdalena, Nov. 12, 1905—.

5379, Elizabeth Swartzendruber⁶, 5368, Wellman, Iowa, was b. Sept. 27, 1863, in Johnson Co., Iowa, and m. (1) Dec. 8, 1885, Menno Detweiler who d. Nov. 7, 1889, of consumption. Am. Men. Levi M., Nov. 4, 1887—; Barbara,

July 27, 1889—June 8, 1890. M. (2) 1894, Moses Nafzinger. Mary, Apr. 13, 1896—.

5380, Joseph P. Swartzendruber⁶, 5368, Wellman, Iowa, R. 3, was b. near there Mar. 24, 1865; and m. Jan. 25, 1891, at Thurman, Colo., Magdalena Slagell, of Thurman, Colo., who was b. Jan. 8, 1873, the dau. of Joseph and Barbara (Gasho) Slagell. Am. Men. Samuel J., Feb. 17, 1892—; Peter, July 17, 1894—; Barbara, Dec. 8, 1896—; Joseph W., Aug. 2, 1901—; Lewis E., Jan. 18, 1906—; Katie Luella, Mar. 21, 1910—.

5381, Benjamin Swartzendruber⁶, 5368, Uplands, Cal., was b. Mar. 10, 1871, near Amish, Iowa, and m. Dec. 13, 1896, at Hartford, Kansas, by Elder Joseph Schlegel, Mary Zimmerman, dau. of Christian C. and Katie (Steckley) Zimmerman, Chenoa, Ill. Farmer and rancher. Sunday-school supt. and member of the Am. Men. church. Ida May, Oct. 22, 1899—.

5382, Barbara Swartzendruber⁶, 5368, Hartford, Kansas, was b. July 2, 1874, near Amish, Iowa, and m. Feb. 28, 1904, by Rev. Joseph Slagell, Christian Slagell, son of Joseph and Barbara (Gascho) Slagell, Hartford, Kansas. Am. Men. Ada V., Dec. 13, 1905—; Howard.

5383, Menno S. Swartzendruber⁶, 5368, Dorchester, Neb., was b. Aug. 25, 1876, near Wellman, Iowa, and m. Nov. 28, 1897, at Wellman, Iowa, by Jacob Swartzendruber, Helena V. Miller, dau. of John B. and Katie (Yoder) Miller, Kalona, Iowa. Men. church. Viola, June 28, 1899—; Miller, Aug. 17, 1901—Sept. 4, 1904, summer complaint, buried at Milford, Neb.

5384, Henry Hochstetler⁵, 5361, Kalona, Iowa, was b. Apr. 17, 1835, near Summit Mills, Pa., and m. Oct. 4, 1863, Anna Swartzendruber who was b. Oct. 4, 1842. Am. Men. Elias, 5385; Barbara, 5386; Lydia, 3312; Arminda, 3134; Christian, 5388; Anna, 5389; Henry, 5390; Mary, 5391; Magdalena, Jan. 21, 1880—Nov. 6, 1882; Menno, 5392; Esther, 5393.

5385, Elias H. Hochstetler⁶, 5384, Kalona, Iowa, R. 5, was b. there Nov. 14, 1864, and m. Dec. 24, 1889, at Kalona, Iowa, by J. F. Swartzendruber, Lydia A. Gingerich, dau. of Joseph and Veronica (Goldsmith) Gingerich, Kalona, Iowa. Am. Men. Mabel, Oct. 19, 1890—; Fannie, Aug. 24, 1893—; Anna, Sept. 30, 1897—; Earl, June 16, 1901—; Ella, Aug. 30, 1906—.

5386, Barbara Hochstetler⁶, 5384, Pigeon, Mich., was b. Mar. 6, 1866, near Kalona, Iowa, and m. Dec. 1, 1887, Daniel Schetler who was b. Nov. 1, 1864. Am. Men. Emma, 5387; Annie, Jan. 26, 1893—; Elmer Ray, Oct. 7, 1897—Apr. 14, 1908; Joseph Ora, July 22, 1904—.

5387, Emma Shetler⁷, 5386, Bay Port, Mich., was b. Aug. 3, 1889, in Johnson Co., Iowa, and m. Sept. 16, 1909, at Pigeon, Mich., by Bishop Solomon Swartzendruber, Joseph S. Swartzendruber, son of Solomon and Catherine Swartzendruber, Bay Port, Mich. Amish church. Walter Ray, Aug. 17, 1910—.

5388, Christian H. Hochstetler⁶, 5384, Kalona, Iowa, R. 5, was b. there Oct. 21, 1871, and m. at same place, Nov. 19, 1896, Magdalena Schettler who was b. Mar. 12, 1877, the dau. of Joseph D. Schettler, Kalona, Iowa, at his death by lightning in 1895, and his wife, Lydia Schrock. Am. Men. church. Cora, Dec. 21, 1900—; Lydia, Feb. 5, 1903—; Henry Franklin, Dec. 14, 1907—.

5389, Anna Hochstetler⁶, 5384, Kalona, Iowa, R. 5, was b. there Dec. 16, 1873, and m. Aug. 13, 1893, Joseph Schetler, son of Joseph and Lydia (Schrock) Schetler, Kalona, Iowa. Am. Men. church. Henry, June 23, 1894—; Frank, June 3, 1897—; John, Jan. 1, 1900—; Eli, Aug. 18, 1902—; Emil, Jan. 20, 1905—; Mary, Feb. 11, 1907—.

5390, Henry A. Hochstetler⁶, 5384, Rocca, Oregon, was b. Dec. 7, 1875, and m. Dec. 8, 1909, Clara Pender.

5391, Mary Hochstetler⁶, 5384, Wellman, Iowa, was b. Jan. 8, 1878, near Kalona, Iowa, and m. Nov. 4, 1897, Lewis Gingerich, son of Jacob and Lydia Gingerich, Centralia, Mo. Am. Men. church. Erlis Lloyd, Jan. 12, 1899—; Bertha, Dec. 8, 1900—.

5392, Menno Simon Hochstetler, M. D.⁶, 5384, Columbus, Ohio, was b. Mar. 10, 1882, and m. Sept. 13, 1909, May Belle Yoder who was b. Apr. 14, 1884, the dau. of Elias Yoder, Topeka, Ind., and Sarah Hooley. He graduated from Starling Ohio Medical College, June, 1911. His wife is a graduate of Goshen, Ind., College. Mennonite church. Anna Loleta, Aug. 15, 1910—.

5393, Esther Hochstetler⁶, 5384, Kalona, Iowa, was b. Mar. 20, 1885, and m. Sept. 16, 1908, by Rev. A. I. Yoder, Elias A. Miller, son of John and Katherine (Yoder) Miller, Kalona, Iowa. Mennonite church. Olive Marie, July 9, 1909—; Wilma Bernice, Oct. 27, 1910—.

5394, Christian H. Hostetler⁶, 5361, Summit Mills, Pa., at death, was b. Sept. 26, 1836, d. June 29, 1904, and m. Nelly Wilttrout, dau. of Solomon and Elizabeth (Ramsberger) Wilttrout, Summit Mills, Pa. Soldier in the Civil War. Amish church. Laborer. Dora, 4767; Nancy, 5395; Esther, 5396; Henry, 5397; Milton, June 17, 1870—Apr. 21, 1874; Silas, 5398; Joshua, Mar. 24, 1874—Apr. 16, 1874; Mary, Mar. 14, 1875—Nov. 5, 1879; Richard, July 16, 1877—Nov. 3, 1879; Annie, Mar. 6, 1880—; Loucretia, 1314; Idella, Sept. 18, 1884—Jan. 11, 1908; Lillie, Oct. 23, 1886—.

5395, Nancy C. Hostetler⁶, 5394, Kalona, Iowa, was b. Jan. 23, 1864, at Summit Mills, Pa., and m. Dec. 17, 1885, near Kalona, Iowa, by Bishop William K. Miller, Benedict P. Brenneeman, son of Peter and Barbara (Hershberger) Brenneeman, Amish, Iowa, at death. Beachy Gen. Fams. 224, 117. Amish church. Irwin B., Oct. 30, 1886—; Henry B., June 7, 1888—; Milton B., Dec. 5, 1889—; Raymond B., June 29, 1892—; Elmer B., June 17, 1895—; Harvey B., Dec. 11, 1899—.

5396, Esther Hostetler⁶, 5394, Protection, Kansas, was b. June 27, 1866, and m. Jan. 1, 1893, in Kansas, John Baker. Gladys J., Nov. 1, 1893—Dec. 30, 1900; Christy Jay, July 22, 1895—; Ina Del, Feb. 2, 1898—Nov. 27, 1900; Freadla Nel, Sept. 13, 1899—Mar. 30, 1905; Henry Sheldon, Aug. 2, 1904—; Annie Blanche, Dec. 4, 1905—; Ethel Velma, Apr. 26, 1908—.

5397, Henry C. Hostetler⁶, 5394, Oakland, Md., was b. Mar. 8, 1868, at Summit Mills, Pa., and m. May 7, 1895, at Oberlin, Ohio, by Rev. J. B. McClay, Cora Ellen Beachley, dau. of Jacob and Catherine (Speicher) Beeghley, Accident, Md. Deacon in German Baptist church. Curtis, May 19, 1896—; Lota, July 8, 1898—; Elmer, Oct. 26, 1900—; Allen, Dec. 10, 1902—; Ruth, Sept. 26, 1904—; Nellie, Mar. 22, 1907—.

5398, Silas C. Hochstetler⁶, 5394, Meyersdale, Pa., was b. June 17, 1872, at Summit Mills, Pa., and m. Oct. 4, 1894, at Cumberland, Md., by Joseph Scmalenbock, Malinda Folk, dau. of Simon S. and Sarah (Shoemaker) Folk, Elklick, Pa. Reformed church. Orpha May, Apr. 17, 1896—; Carl McKinley, Aug. 10, 1897—; Floyd Sheldon, June 25, 1899—; Carrie Edith, June 12, 1901—; Mildred Malinda, Apr. 4, 1904—Dec. 24, 1905; Markly Roosevelt, Mar. 7, 1906—.

5399, Samuel Hochstetler⁶, 5361, Kalona, Iowa, at death, was b. May 3, 1838, near Summit Mills, Pa., d. Dec. 31, 1892, and m. Dec. 15, 1868, at Sharon Center, Iowa, Rosa Schrock who was b. Oct. 11, 1846, the dau. of Christian

D. Schrock (Jan. 1, 1817—Oct. 26, 1873), and his wife Leah Lehman (Mar. 24, 1825—Oct. 13, 1884). Christian Schrock was the son of David Schrock (May 24, 1786—Dec. 20, 1865) and his wife Elizabeth Miller (Jan. 28, 1795—Jan. 27, 1853). Samuel Hochstetler was a man of unusual physical strength, and was insane the later months of his life. Am. Men. church. Noah, May 3, 1870—; Mahlon, Aug. 5, 1872—; Sibile, 6040; Elizabeth, Mar. 29, 1878—; Aaron, June 29, 1883—; Lewis, Nov. 7, 1887—.

5400, John H. Hostetler⁵, 5361, Loring, Iowa, was b. Mar. 12, 1840, near Summit Mills, Pa., and m. Nov. 10, 1862, near Frank Pierce, Iowa, by Bishop Jacob Swartzendruber, Anna Mishler, dau. of John and Kathryn (Miller) Mishler, Elwell, Iowa. Amish church. Gnagey Gen. Fams. 196, 189. Benjamin Franklin, 5401; Mary E., 5402; Kathryn A., 5403; Nancy J., 5404; John J., 5405; Ida M., 5406; Lewis S., Oct. 28, 1880—; Walter B., June 29, 1883—; Harvey H., Mar. 8, 1886—; Nicholas G., Aug. 20, 1888—; Infant dau., d. in infancy.

5401, Benjamin Franklin Hochstetler⁶, 5400, Kalona, Iowa, at death, was b. Mar. 23, 1864, near Kalona, Iowa, d. Feb. 17, 1908, and m. Sept. 2, 1890, at Maxwell, Iowa, by Rev. J. E. Stauffacher, Ellen Douglas, dau. of John and Mary (Wortomberger) Douglas, Maxwell, Iowa. Teacher, druggist and pharmacist. Graduated from the Pharmacy department, Iowa State University. Mayor and justice of the peace. Viola Mae, June 30, 1896—; Lois Vivian, Oct. 1, 1899—; Virgil Douglas, Oct. 25, 1901—.

5402, Mary E. Hostetler⁶, 5400, Kalona, Iowa, was b. May 3, 1866, and m. Oct. 19, 1886, at Maxwell, Iowa, by Rev. S. A. Walton, George Yoder, son of David Yoder who d. Mar., 1887, at Kalona, Iowa, and Barbara Yoder who d. Jan., 1887. Christian church.

5403, Katherine Hostetler⁶, 5400, Des Moines, Iowa, was b. Sept. 8, 1868, and m. S. E. Doolittle. Christian church. James L., June 17, 1892—; Clara Mabel, Nov. 12, 1896—; Ida Marie, May 3, 1903—.

5404, Nancy Hostetler⁶, 5400, Des Moines, Iowa, was b. Dec. 8, 1870, and m. Jan. 19, 1893, Bruce F. Mather, son of George and Margaret (Woten) Mather, Maxwell, Iowa, at death. United Presbyterian church. Opal, Aug. 14, 1893—; Hazel, Jan. 13, 1895—; Wilma, Oct. 15, 1902—.

5405, John Henry Hostetler⁶, 5400, Des Moines, Iowa, was b. Feb. 17, 1874, in Polk Co., Iowa, and m. June 20, 1899, at Des Moines, Iowa, Lottie E. Bell, dau. of Lewis H. and Martha (Stogdal) Bell. Street car conductor. Harry Lloyd, Mar. 25, 1900—.

5406, Ida Mae Hostetler⁶, 5400, Loring, Iowa, was b. June 29, 1878, near Maxwell, Iowa, and m. Sept. 9, 1896, at Cambridge, Iowa, by Rev. W. W. Williams, Charles W. Cook, who was killed Dec. 21, 1907, in a street railway accident, at Lincoln, Neb., the son of Charles Cook, and Henrietta Oliff. Christian church. Merritt Keith, Aug. 1, 1897—; Guy Harold, Oct. 28, 1898—; Anna Maurine, July 12, 1904—.

Rachel, Henry, John, Jacob.

5407, Rachel Hochstetler⁴, 4760, Bremen, Ind., at death, was b. June 21, 1808, in Somerset Co., Pa., d. June 17, 1866, and m. John Borkholder, of fam. 7545, who was b. May 27, 1815, d. Dec. 16, 1893, the son of John Borkholder. Amish church. Henry, 1835—May, 1851; Sarah, 5408; Moses, 5413; Jacob, 1840—Nov., 1852; John, 5428; Noah, d. small; Eli, 5438.

5408, Sarah Borkholder⁵, 5407, Nappanee, Ind., at death, was b. Mar. 26, 1837, d. Feb. 23, 1876, and m. Seth Schmucker who d. Jan. 4, 1909, son of Jacob

Schmucker of fam. 3186, note. David, Dec. 30, 1861, d. single; Moses, 5409; John, 5410; Catherine, 3014; Lydia, 3196; Mary, 5412.

Moses, Sarah, Rachel, Henry, John, Jacob.
Amanda, Manasses, Henry, John, Jacob.
John, Anna, Frany,

Amanda, John, Jacob.

Susan, Elizabeth, Joseph,
5409, Moses S. Schmucker⁶, 5408, Nappanee, Ind., and Amanda Hochstetler⁵, 5699, were m. He was b. Sept. 4, 1863, in Lock Tp., Elkhart Co., Ind. She was b. Feb. 26, 1869, and d. Jan. 15, 1892. Amish church. Emma, May 8, 1888—; Daniel, June 9, 1890—. He m. (2) Mar. 4, 1894, at Nappanee, Ind., by Moses Borkholder, Amanda Helmuth⁶, 3005, who was b. Mar. 4, 1868. Mary, July 24, 1896—; Barbara, Sept. 26, 1897—; Lydia Ann, Dec. 8, 1898—; Amanda, Aug. 6, 1900—; Eli, Jan. 12, 1902—; Henry, Oct. 2, 1905—; Tillie, Apr. 16, 1908—; Millie, Apr. 16, 1908—; Moses, Aug. 9, 1909—Aug. 28, 1909; Joseph, Aug. 9, 1909—Sept. 3, 1909; Elizabeth, Aug. 29, 1910—.

John, Sarah, Rachel, Henry, John, Jacob.
Mary, Lizzie, Magdalena, Jonathan, John, Jacob.

5410, John S. Schmucker⁶, 5408, Middlefield, Ohio, and Mary Kauffman⁶, 6352, were m. Feb. 4, 1886. He was b. Mar. 23, 1865, and she Feb. 21, 1856. Jonas, 5411; Cornelius, Apr. 18, 1890—; Susan Ann, Nov. 18, 1892—; Emma, Mar. 30, 1895—July 18, 1897; Edward, Sept. 7, 1897—.

John, Sarah, Rachel, Henry,
Jonas, John, Jacob.

Mary, Lizzie, Magdalena, Jonathan,
Mary, Mary, Susanna, Henry, John, Jacob.

5411, Jonas J. Schmucker⁷, 5410, Mantua, Ohio, and Mary Ann Miller⁶, 5711, were m. Oct. 25, 1906. He was b. Oct. 2, 1887, and she May 6, 1891. Martha, July 3, 1907—; Roman, Sept. 20, 1908—.

5412, Mary S. Schmucker⁶, 5408, Arnold, Kansas, was b. Aug. 16, 1874, at Nappanee, Ind., and m. Dec. 17, 1896, at Nappanee, Ind., by Moses Borkholder, Jonas B. Miller who was b. Sept. 24, 1870, at Walnutcreek, Ohio, the son of Benjamin B. Miller who d. Dec. 23, 1893, at Walnutcreek, Ohio, and Elizabeth Miller who d. Dec. 18, 1893. Amish church. John Henry, Nov. 13, 1900—; Jacob, July 21, 1902—Dec. 8, 1902; Catherine, Aug. 17, 1905—; Noah, Nov. 11, 1906—; Susan, Mar. 15, 1908—.

5413, Moses Borkholder⁵, 5407, Nappanee, Ind., was b. Oct. 27, 1838, in Holmes Co., Ohio, and m. Nov. 11, 1860, in Elkhart Co., Ind., by Bishop David Hochstetler, Anna Miller who d. Oct. 24, 1875, the dau. of Emanuel and Marie (Miller) Miller, Middlebury, Ind. Minister of the Amish church since 1862, and bishop since Oct. 20, 1878. Mary, 5612; Eli, 5414; Sarah, 5416; Fannie, Mar. 20, 1866—Oct. 27, 1866; John, 5419; Anna, 5420; Jonas, 5421; Moses, 5422; Lovina, 5423; Daniel, 5424. M. (2) Nov. 26, 1876, Sarah M. Miller, of Holmes Co., Ohio. Katie, 5425; Andrew, 5426; Manda, Aug. 20, 1880—Aug. 26, 1881;

5412. Benjamin B. Miller (April 24, 1842—Dec. 23, 1893) was m. Nov. 12, 1863; the son of Bishop Moses J. Miller (Jan. 12, 1811—May 6, 1897) and Catherine Dunn, who d. in 1890; they were m. in 1834, by Bishop Moses Beachy. Moses was made a minister in 1834, and bishop in 1842. Moses was the son of Jonas Miller, whose wife was a Hersherger; the son of Peter Miller, the son of John Miller, of fams. 5090, 6323, and 9167. Catherine Dunn, the dau. of Jesse Dunn who came from Ireland to America about 1800, and d. at Walnutcreek, Ohio.

Elizabeth Miller, the dau. of Noah D. Miller, who was b. Dec. 25, 1810, in Somerset Co., Pa., moved to Walnutcreek, Ohio, 1814-5, and m. 1838, Veronica Hersherger, the dau. of Abraham and Veronica (Knaegy) Hersherger. Veronica Hersherger d. Mar. 22, 1880. Noah D. Miller, the son of David Miller, the son of John Miller, of fam. 9158.

Jacob, 5427; Levi, Nov. 8, 1883—Jan. 25, 1910; David, Oct. 8, 1886—; Emma M., 3433.

5414, Eli M. Borkholder⁶, 5413, Middlefield, Ohio, was b. Jan. 6, 1863, and m. Jan. 28, at Sugarcreek, Ohio, Mary Coblentz, dau. of Andrew and Mary (Schlaubaugh) Coblentz, Sugarcreek, Ohio. Mennonite church. Andrew, Jan. 21; Moses, 5415; Sarah, 7768; Lizzie, Sept. 2; Jonas, Jan. 20; Lovina, Sept. 14; Daniel, Apr. 19; Emma, May 26; Manda, May 19; Clara, Sept. 11; Eli E. 5417; Mary, Apr. 16, 1893—Mar. 17, 1894.

5415, Moses E. Borkholder⁷, 5414, Mantua, Ohio, was b. Jan. 17, 1889, and m. Dec. 14, 1909, Mattie M. Harshberger.

5416, Sarah Borkholder⁶, 5413, Hydro, Okl., was b. Dec. 28, 1864, and m. Joseph C. Slabaugh who was b. Oct. 4, 1860, the son of Christian and Elizabeth (Miller) Slabaugh. Eli, 5417; Cornelius J., 5418; Mary, 1886; Sylvanus, May 28, 1889—; Emma, Apr. 10, 1893—; Joseph, Sept. 6, 1895—; Moses, Apr. 3, 1900—; Infant, d. in infancy.

Eli, Sarah, Moses, Rachel, Henry, John, Jacob.
Carolina, Henry, Jonas, Benjamin, John, John, Jacob.

5417, Eli Slabaugh⁷, 5416, Hydro, Okl., and Carolina Hostetler⁷, 1891, were m. Feb. 5, 1903. He was b. Jan. 29, 1883, and she Feb. 21, 1884. Amanda E., Mar. 27, 1904—; Mattie E., July 10, 1908—.

Cornelius, Sarah, Moses, Rachel, Henry, John, Jacob.
Emma, Joseph, Elizabeth, Joseph, Peter, Joseph, Jacob.

5418, Cornelius J. Schlabach⁷, 5416, Plain City, Ohio, and Emma Schla-
bach⁷, 7689, were m. Dec. 21, 1905, in Madison Co., Ohio, by Cornelius Beechy. He was b. Feb. 7, 1885, and she Mar. 11, 1888, in Reno Co., Kansas. Amish church. Sarah Ellen, July 8, 1906—; Joseph, June 12, 1908—.

John, Moses, Rachel, Henry, John, Jacob.
Elizabeth, Sarah, Elizabeth, Sarah, Anna, John, Jacob.

5419, John M. Borkholder⁶, 5413, Nappanee, Ind., and Elizabeth Hersh-
berger⁷, 3192, were m. Oct. 29, 1888, by his father, Bishop Moses Borkholder. He was b. Aug. 22, 1867, and she June 4, 1865. Amish church. Sarah, 5708; Mary Ann, June 27, 1891—; Moses, Feb. 7, 1894—; Lovina, Mar. 1, 1895—; Lizzie, Dec. 15, 1899—.

5420, Anna Borkholder⁶, 5413, Millersburg, Ohio, was b. Mar. 13, 1869, in Marshall Co., Ind., and m. Jan. 29, 1888, by her father, Joseph I. Wengerd who was b. Nov. 19, 1862, the son of Isaac and Anna (Hershberger) Wengerd, Berlin, Ohio. Beachy Gen. Fam. 467. Amish church. Amelia, Dec. 4, 1888—; Moses, Mar. 14, 1890—; Lovina, Jan. 18, 1892—Dec. 23, 1895, scarlet fever; Eli, Sept. 14, 1893—; Sarah, Apr. 15, 1895—; Martin, May 25, 1896—; Nettie, Oct. 15, 1897—; Alvin, Nov. 1, 1898—; Iva Sibylla, Apr. 29, 1903—.

Jonas, Moses, Rachel, Henry, John, Jacob.
Amanda, Rebecca, Frany, Samuel, John, John, Jacob.

5421, Jonas M. Borkholder⁶, 5413, Nappanee, Ind., and Amanda D. Schmucker⁷, 2527, were m. Dec. 2, 1893, in Marshall Co., Ind., by his father. He was b. Nov. 12, 1870, in Marshall Co., Ind., and she Dec. 16, 1877. Amish church. Daily, Nov. 13, 1894—; Emma, July 10, 1896—; Daniel, Oct. 3, 1897—; Savilla, Mar. 26, 1899—; Ralph, Nov. 9, 1900—June 24, 1901; Elsie, Apr. 7, 1902—; Carolina, Aug. 11, 1903—; Matilda, Sept. 23, 1905—Sept. 12, 1906; Henry, Jan. 13, 1907—; Mattie, Sept. 13, 1908—Sept. 12, 1909; Alvin, Dec. 23, 1909—.

5422, Moses M. Borkholder⁶, 5413, Aurora, Oregon, was b. Jan. 25, 1872, in Marshall Co., Ind., and m. Mar. 9, 1890, in the same county, by Bishop Moses Borkholder, Rosina Bacher, dau. of Joseph Bacher, a native of France, and who d. in Daviess Co., Ind. Farmer and carpenter. Amish church. Sarah,

Sept. 10, 1890—; Joseph, July 16, 1892—; Mary, July 23, 1895—; David, Sept. 13, 1897—; Daniel, Mar. 15, 1900—; John, June 15, 1901—; Moses, June 6, 1903—Dec. 6, 1903; Annie, Oct. 30, 1904—.

5423, Lovina M. Borkholder⁶, 5413, London, Ohio, was b. Dec. 24, 1875, and m. Jan. 22, 1893, John D. Miller, son of David J. and Fanny (Sommers) Miller, New Berlin, Ohio. Emma, Nov. 6, 1893—; Andrew, Mar. 29, 1895—; Moses, Dec. 31, 1896—; David, Dec. 31, 1896—; Levi, Jan. 19, 1898—Apr. 19, 1903; Anna, Aug. 19, 1899—; Sarah, Sept. 10, 1900—; Fanny, May 9, 1902—; Mary, Apr. 9, 1904—; John, Aug. 20, 1905—; William A., Mar. 12, 1907—.

Daniel, Moses, Rachel, Henry, John, Jacob.
Mary, Noah, Christian, Sarah, Anna, John, Jacob.

5424, Daniel M. Borkholder⁶, 5413, Nappanee, Ind., and Mary Nisley⁷, 3122, were m. Nov. 15, 1900, at Nappanee, Ind. He was b. Sept. 28, 1875, in Marshall Co., Ind., and she July 7, 1877. Amish church. Menno, Sept. 28, 1901—Feb. 1, 1902; Lizzian, July 31, 1903—; Harvey, Dec. 7, 1904—; Reuben, Nov. 2, 1906—.

5425, Katie M. Borkholder⁶, 5413, Wild Horse, Colo., was b. Sept. 5, 1877, and m. Levi J. Miller, son of Joseph and Martha (Bontrager) Miller, Topeka, Ind. Amish church. Andrew L., July 24, 1895—; Sarah L., Oct. 26, 1897—; Emma L., Aug. 11, 1901—; Reuben L., June 30, 1904—; Mary Ann L., July 3, 1908—.

5426, Andrew M. Borkholder⁶, 5413, Nappanee, Ind., was b. Jan. 11, 1879, and m. Katie V. Hershberger. Moses, Dec. 23, 1903—deceased; Valentine, Feb. 24, 1906—; Levi, Aug. 15, 1907—deceased; Melvin, Oct. 1, 1909—.

Jacob, Moses, Rachel, Henry, John, Jacob.
Lizzie, Lydia, Jephtha, Magdalena, Jonathan, John, Jacob.

5427, Jacob M. Borkholder⁶, 5413, Nappanee, Ind., and Lizzie Miller⁷, 6330, were m. He was b. Jan. 5, 1882, and she Nov. 16, 1882. Levi J., Mar. 17, 1906—; Lydiann J., Mar. 11, 1908—; Martin, Aug. 15, 1910—.

John, Rachel, Henry, John, Jacob.
Anna, Elizabeth, Sarah, Anna, John, Jacob.

5428, John J. Borkholder⁶, 5407, Nappanee, Ind., at death, and Anna Schmucker⁶, 3186, were m. Apr. 12, 1863, at Kokomo, Ind., by Bishop John Schmucker. He was b. Jan. 24, 1842, at Berlin, Ohio, and d. July 19, 1898. She was b. Dec. 15, 1840, in Holmes Co., Ohio. Amish church, Jacob, 5429; Adam, 5430; Catherine, 5431; Barbara, 5432; Lydia, 5433; Mary, 5434; Sarah, Aug. 24, 1875—Sept. 24, 1875; John J., 5435; Samuel J., 5436; Anna, Dec. 26, 1879—Aug. 4, 1880; Noah J., 5437.

5429, Jacob Borkholder⁶, 5428, Nappanee, Ind., was b. May 6, 1864, at Bremen, Ind., and m. Nov. 10, 1887, at Charm, Ohio, by Bishop Christian Troyer, Anna Schlabach, dau. of David J. Schlabach, Charm, Ohio, at death, and his wife, Catherine Miller, dau. of Bishop Levi Miller. Amish church. David J., Oct. 13, 1889—; Catherine, Oct. 10, 1891—; Amanda, June 20, 1893—; Anna, Mar. 11, 1895—; John, Jan. 26, 1897—; Joas, Mar. 11, 1898—Aug. 26, 1898—; Elizabeth, Apr. 6, 1899—; Jacob J., June 22, 1900—; Barbara, Apr. 30, 1903—June 10, 1903; Mary, Nov. 28, 1904—; Magdalena, June 17, 1906—; Emma, May 4, 1908—.

5430, Adam Borkholder⁶, 5428, Nappanee, Ind., was b. Dec. 24, 1865, in Marshall Co., Ind., and m. Feb. 18, 1894, in Newton Co., Ind., by Valentine D. Hostetler, Anna Yoder, dau. of John T. and Anna (Bontrager) Yoder, Thomas, Okl., of fam. 9124. Amish church. Lydia, Dec. 3, 1894—; Tobias, July 15, 1897—; John, Apr. 4, 1901—; Peter, Jan. 20, 1903—; Millie, Apr. 10, 1905—; Elizabeth, June 23, 1908—; Amos, July 25, 1910—.

5431, Catherine Borkholder⁶, 5428, Monroe, Ind., was b. Mar. 13, 1867, in Marshall Co., Ind., and m. Dec. 26, 1889, at Burlington, Ind., John J. Schwartz who was b. May 20, 1862, the son of John J. and Barbara (Bigler) Schwartz, New Haven, Ind. Amish church. Anna, Nov. 22, 1890—; Barbara, June 6, 1892—; John, Dec. 7, 1893—; Elizabeth, Oct. 4, 1895—; Jacob, June 9, 1897—; Catherine, Feb. 16, 1900—; Samuel, June 4, 1902—; Noah, July 19, 1905—; Mary, Oct. 23, 1907—; Joseph, Oct. 24, 1910—.

5432, Barbara Borkholder⁶, 5428, Nappanee, Ind., was b. Dec. 16, 1868, near Bremen, Ind., and m. Dec. 15, 1896, Rev. William Yoder, son of Jonas and Magdalena (Gary) Yoder, Nappanee, Ind. Amish church. Daniel W., Oct. 16, 1897—; Anna W., Nov. 21, 1898—; Mary W., July 2, 1900—; Catherine W., Dec. 19, 1901—; Elizabeth W., Dec. 8, 1903—; William W., Dec. 1, 1905—Oct. 3, 1910; Emma W., Feb. 7, 1908—; Magdalena, June 27, 1911—.

5433, Lydia Borkholder⁶, 5428, Berne, Ind., was b. Dec. 14, 1870, and m. Mar. 20, 1890, by Moses Borkholder, Joseph A. Schwartz, son of Joseph and Emily (Mazelin) Schwartz, Ossineke, Mich. Amish church. John L., Dec. 12, 1890—; Emily L., Apr. 28, 1892—; Joseph L., Dec. 8, 1893—; Anna L., Oct. 30, 1895—; Adam, Sept. 26, 1899—; Daniel L., Feb. 22, 1902—; Lydia L., Apr. 27, 1904—; Samuel L., June 8, 1907—; Mary, d. Jan. 16, 1900, whooping cough; David, May 5, 1910—; Noah, Jan. 20, 1911—.

5434, Mary Borkholder⁶, 5428, Nappanee, Ind., was b. May 25, 1873, and m. (1) Jan. 8, 1891, by Rev. Moses Borkholder, Moses B. Miller who d. Dec. 20, 1898, of typhoid fever, the son of Benjamin M. and Elizabeth N. (Miller) Miller. Amish church. John, July 20, 1892—; Anna, Apr. 3, 1894—; Noah, Dec. 14, 1895—; Jacob, Apr. 27, 1897—. M. (2) Dec. 25, 1903, Daniel V. Yoder, son of Valentine and Mary (Schrock) Yoder. Lydia Ann, Feb. 3, 1904—; William, Apr. 25, 1905—; Elias, Mar. 7, 1907—; Emma, Mar. 11, 1910—.

John, Rachel, Henry,

John, Jacob.

Anna, Elizabeth, Sarah, Anna,
Sarah, Jacob, Eli, Elizabeth, Henry, John, Jacob.

5435, John J. Borkholder⁶, 5428, Nappanee, Ind., and Sarah J. Mast⁷, 5179, were m. Jan. 7, 1904, at Charm, Ohio, by Moses E. Mast. He was b. Oct. 12, 1876, at Nappanee, Ind., and she Jan. 26, 1880, at Charm, Ohio. Amish church. Susan J., Nov. 3, 1904—; Jacob J., Dec. 4, 1905—Apr. 4, 1906; Eli J., Feb. 16, 1907—; Anna, Apr. 4, 1908—Apr. 9, 1908, spasms; Daniel, Oct. 13, 1909—; Lydia, July 19, 1911—.

5436, Samuel J. Borkholder⁶, 5428, Nappanee, Ind., was b. Oct. 24, 1878, at Nappanee, Ind., and m. Feb. 19, 1903, at Mt. Hope, Ohio, by Bishop David S. Miller, Sarah P. Weaver, dau. of Peter and Magdalena (Byler) Weaver, Millersburg, Ohio. Beachy Gen. Fam. 488. Amish church. Enos, Nov. 12, 1903—; Magdalena, Sept. 23, 1905—; John, May 28, 1907—Apr. 15, 1909; Peter, July 29, 1909—.

John, Rachel, Henry,

John, Jacob.

Noah, Anna, Elizabeth, Sarah, Anna,
Lizzie, Jacob, Eli, Elizabeth, Henry, John, Jacob.

5437, Noah J. Borkholder⁶, 5428, Nappanee, Ind., and Lizzie Mast⁷, 5179, were m. Dec. 29, 1910. He was b. Sept. 30, 1887, and she Sept. 5, 1889.

5438, Eli Burkholder⁵, 5407, Nappanee, Ind., was b. Apr. 7, 1845, in Holmes Co., Ohio, and m. Dec. 9, 1866, in Marshall Co., Ind., by Bishop David Hochstetler, Susan Ringenberg who d. Feb. 10, 1902, the dau. of Rudolph and Elizabeth (Yoder) Ringenberg, Berlin, Ohio. Minister in Amish church. Eliza-

beth, 3010; Sarah, 5439; Annie, Aug. 31, 1872—Dec. 22, 1906, tuberculosis; Mattie, 5441; Joseph, 5442; Tena, 5443; Mary, 4063; Catherine, Feb. 28, 1883—June 27, 1902, tuberculosis.

5439, Sarah Burkholder⁶, 5438, Nappanee, Ind., was b. Jan. 30, 1871, and m. Feb. 9, 1888, Emanuel D. Schmucker who was b. Mar. 1, 1868, in Marshall Co., Ind., the son of Daniel J. and Catherine (Miller) Schmucker, Nappanee, Ind. Amish church. Susan E., 5440; Mattie E., May 16, 1891—; Joseph E., Oct. 8, 1893—Aug. 8, 1894; Eliza Ann, Mar. 2, 1895—; Mary Ann, June 7, 1897—; Eli E., Aug. 30, 1899—; William E., July 25, 1902—; Harvey E., Nov. 30, 1904—; Sarahann, Nov. 7, 1909—Mar. 26, 1911.

5440, Susan E. Schmucker⁷, 5439, Nappanee, Ind., was b. Oct. 15, 1889, and m. Eli Miller.

5441, Mattie Borkholder⁶, 5438, Nappanee, Ind., was b. Sept. 27, 1873, and m. Joseph Mast. Susana, Aug. 11, 1899—; Eli, Sept. 23, 1901—; Levi, May 16, 1903—; Sarah, Aug. 4, 1904—; Annie, Mar. 20, 1906—; Henry, Apr. 16, 1909—; Joseph, July 26, 1910—.

5442, Joseph E. Borkholder⁶, 5438, Nappanee, Ind., was b. Dec. 6, 1876, and m. Dec. 5, 1897, at Nappanee, Ind., Lydia C. Chupp who was b. Sept. 23, 1876. Eli, Aug. 2, 1899—; Tillie, Sept. 1, 1901—Nov. 12, 1902—; Emanuel, Mar. 18, 1903—; Maryann, May 31, 1905—; Barbara, May 13, 1907—; Joseph, May 31, 1910—.

5443, Tena Borkholder⁶, 5438, Middlebury, Ind., was b. Oct. 15, 1878, and m. Andrew J. Mast. Mary, Dec. 13, 1900—; Uriah, Feb. 27, 1903—; Eli, Mar. 22, 1905—; Joseph, Apr. 28, 1907—; William, Aug. 17, 1909—.

Adam, Henry, John, Jacob.

5444, Adam Hochstetler⁴, 4760, Mt. Hope, Ohio, at death, was b. Jan. 24, 1811, in Somerset Co., Pa., d. Jan. 13, 1882, and was m. to Polly Walter, dau. of Jacob Walter. Caroline, 5445; Josiah, 5454; Mary, Apr. 11, 1837—d. in infancy; Dinah, 5460; Sarah, 5464; Eli, d. in infancy; Infant son; Infant son; Infant daughter.

5445, Carolina Hochstetler⁵, 5444, Dexter, Iowa, at death, was b. July 28, 1832, d. Feb. 23, 1897, and was m. to Eli Snyder who was b. June 16, 1830, and d. Apr. 16, 1904, the son of Jacob and Rebecca (Fry) Snyder. Methodist church. Josiah A., 5446; Sarah, 5448; James B., 5449; Mary R., 5450; Emma, Feb. 9, 1861—Feb. 28, 1861; Jacob, Jan. 7, 1862—June 4, 1865; Adam H., 5451; Savilla, 5452; William L., 5453; Henry D., Aug. 1, 1873—Aug. 4, 1888; Infant daughter, June 27, 1876. Eli Snyder m. (2) Mrs. Florence Chapman.

5446, Josiah A. Snyder⁶, 5445, Des Moines, Iowa, was b. Mar. 25, 1853, and m. Sept. 25, 1875, Mary E. Shuck who was b. Aug. 23, 1857, the dau. of Samuel and Elizabeth Shuck, Dexter, Iowa. Methodist church. Francis J., 5447; Infant, Apr. 21, 1883; Charles L., Jan. 1, 1885—.

5447, Francis J. Snyder⁷, 5446, Des Moines, Iowa, was b. Jan. 29, 1881, and m. (1) Feb. 14, 1901, Lillian M. Anderson who d. Nov. 3, 1904, the dau. of Oscar and Agnes Anderson. Helen Josephine, May 19, 1902—; Hazel Pauline, Dec. 2, 1903—. M. (2) July 3, 1905, Elizabeth Holtsclaw, dau. of William Holtsclaw, Des Moines, Iowa. Joseph William, d. in infancy.

5448, Sarah Snyder⁶, 5445, Dexter, Iowa, at death, was b. June 15, 1855, d. Sept. 30, 1906, and m. Mar. 5, 1884, Clark Smith. Milton A., Des Moines, Iowa.

5449, James B. Snyder⁶, 5445, Dexter, Iowa, at death, was b. Aug. 7, 1857, d. June 5, 1883, and m. Nov. 29, 1881, Sadie Kail. Mabel, d. at about five years.

5450, Mary R. Snyder⁶, 5445, Ira, Iowa, was b. May 24, 1860, and m. (1) Jan. 5, 1885, Peter Bast, who d. 1887. M. (2) Nov. 29, 1893, Francis Marion Orr. Infant, Mar. 13, 1897—Mar. 13, 1897; Anetta Geneva, June 19, 1898—.

5451, Adam H. Snyder⁶, 5445, Earlham, Iowa, was b. June 21, 1864, and m. Mar. 11, 1885, Rhoda DeVault. Lois, 1890—; Caroline, 1891—.

5452, Savilla Snyder⁶, 5445, Winterset, Iowa, was b. Apr. 30, 1869, and m. Nov. 27, 1888, David Bardrick, son of George and Rebecca (Lovelace) Bardrick. Cleo, May 8, 1896—; George, Mar. 7, 1899—.

5453, William L. Snyder⁶, 5445, Des Moines, Iowa, was b. Mar. 4, 1871, and m. Jan. 1, 1894, Nettie Crawford, dau. of W. G. and Nancy Jane (Crawford) Crawford. Methodist church. Advertising manager of Des Moines Daily News.

5454, Josiah Hochstetler⁵, 5444, Millersburg, Ohio, was b. Sept. 19, 1835, and m. (1) Mary Holderbaum who d. Feb. 20, 1869. He was ordained in 1875 as a bishop in the German Baptist church. Henry Adam, 5455; David M., 5456. M. (2) Catherine Beeghly who was b. Apr. 29, 1847, the dau. of John and Catherine (Peck) Beeghley, Ashland, Ohio, at death. Nettie Mabel, 5458; John J., 5459; Infant daughter, Dec. 27, 1882; Infant son, Aug. 9, 1887; Ivy Zelena, 5459.1.

5455, Henry A. Hochstetler⁶, 5454, Charm, Ohio, was b. May 2, 1862, at Mt. Hope, Ohio, and m. Apr. 4, at Berlin, Ohio, M. E. Hoover, dau. of William and Catherine (Snyder) Hoover, Berlin, Ohio. Mary Z., 2191.1; Sadie E., Nov. 17; Atlee, Dec. 12; Loyda, Nov. 7.

David, Josiah, Adam, Henry, John, Jacob.

Emma, Elizabeth, Nancy, Jonathan, John, Jacob.

5456, David M. Hochstetler⁶, 5454, Millersburg, Ohio, at death, and Emma F. Miller⁶, 6422, were m. Nov. 28, 1886, at Baltic, Ohio, by Rev. Michael H. Shutt. He was b. June 10, 1864, and d. Apr. 5, 1908, of measles developing into pneumonia. She was b. Sept. 1, 1867, and Oct. 15, 1867, she was taken to raise by Moses T. and Elizabeth (Yoder) Miller. German Baptist church. Benjamin Franklin, 5457; John Melvin, May 21, 1889—; Ida Elizabeth, May 1, 1891—; Harry Moses, Mar. 8, 1893—; Elva Belle, Oct. 29, 1895—; Effie Jeanette, July 11, 1897—; Henry Lewis, Feb. 1, 1904—; Ora Theodore, Apr. 4, 1906—. She m. (2) Francis Doty.

5457, Benjamin Frank Hochstetler⁷, 5456, Glenford, Ohio, was b. Jan. 15, 1888, and m. Dec. 24, 1910, Ada Swinehart.

5458, Nettie Mable Hochstetler⁶, 5454, Millersburg, Ohio, was b. Feb. 25, 1876, and m. Dec. 30, 1896, Samuel J. Maxwell who was b. Nov. 30, 1866, the son of Jackson Maxwell, Millersburg, Ohio, at death. Dunkard church. Milan B., June 6, 1897—; Josiah J., July 1, 1899—; Delma C., Apr. 1, 1901—; Frederick S., Oct. 28, 1903—; Hazel L., Jan. 16, 1906—; Carl L., Oct. 5, 1907—.

5459, John J. Hochstetler⁶, 5454, Millersburg, Ohio, was b. May 19, 1879, near Berlin, Ohio, and m. Mar. 14, 1901, Edna Ewing, dau. of John E. R. Ewing, Berlin, Ohio. Dunkard church. Myron Oliver, Mar. 5, 1902—; Homer Harold, Aug. 7, 1904—; Vernon Josiah, Sept. 5, 1906—.

5459.1, Ivy Zelena Hochstetler⁶, 5454, Mt. Hope, Ohio, was b. July 7, 1890, and m. June 22, 1911, by Rev. Edward Shepfer, Walter M. Burkey.

5460, Christena Hochstetler⁵, 5444, Dexter, Iowa, at death, was b. July 14, 1839, in Holmes Co., Ohio, d. Mar. 24, 1889, and m. Apr. 25, 1864, Henry D. Holderbaum who d. Oct. 24, 1901, the son of Michael and Rachel (Drushel) Holderbaum, Dexter, Iowa. Lutheran church. Sarah Anna, July 26, 1866—

d. in infancy; Mary Lucinda, Sept. 5, 1867—d. in infancy; Rachel, Oct. 28, 1868—; Amanda Caroline, 5461; Cora, 5462; Elmira, Apr. 2, 1873—d. in infancy; Sophia, Apr. 2, 1873—d. in infancy; Adam, June 19, 1874—d. in infancy; Nancy Eliza, Aug. 18, 1875—d. in infancy; Jacob Augustus, 5463; Henry Josiah, Mar. 11, 1880—d. in infancy; Infant son.

5461, Carolina Amanda Holderbaum⁶, 5460, Earlham, Iowa, was b. Feb. 12, 1870, in Penn Tp., Madison Co., Iowa, and m. Sept. 24, 1889, at her home, by Rev. V. P. Gossweiler, John Chester Thraillkill, son of John Allen and Nancy (Allen) Thraillkill. German Lutheran church. Henry Allen, July 30, 1890—Feb. 25, 1891; Amy Amanda, Feb. 5, 1892—; Cora May, Oct. 21, 1893—; Charles A., Dec. 27, 1895—; Tillie, Oct. 27, 1897—; George Dewey, Sept. 22, 1899—; Rachel, Apr. 16, 1902—; Lulu, May 21, 1903—; Everet A., Aug. 12, 1904—; Nettie, Apr. 3, 1906—; Chester H., July 22, 1907—; Howard, Oct. 7, 1908—Dec. 12, 1908.

5462, Cora Holderbaum⁶, 5460, Dexter, Iowa, was b. Nov. 21, 1871, at Dexter, Iowa, and m. Oct. 25, 1906, at Dexter, Iowa, by Rev. Joseph J. Christeine. William C. Thornton, son of Oren and Louisa (Eberly) Thornton, Des Moines, Iowa. Presbyterian church.

5463, Jacob Augustus Holderbaum⁶, 5460, Dexter, Iowa, was b. June 20, 1877, at the same place, and m. Oct. 17, 1906, at Stuart, Iowa, by Rev. Joseph J. Christeine, Alice May, dau. of George H. and Anna L. (Berner) May. Presbyterian church. Elaine, Dec. 22, 1907—.

5464, Sarah Hochstetler⁶, 5444, Wooster, Ohio, at death, was b. Dec. 8, 1841, d. Apr. 26, 1899, and was m. to David Harmon. John, 5465; Mary, 5466; Cora, 5467; Frank, 5468; William, 5469; Ira, Jan. 19, 1880—, Los Angeles, Cal.; Ollie, 5470.

5465, John Herman⁶, 5464, Wooster, Ohio, was b. Apr. 13, 1861, and m. Dec. 15, 1889, Isabelle H. Moore, dau. of Andrew J. and Lavina (Kilgore) Moore, Wooster, Ohio. Presbyterian church. Arthur Moore, May 24, 1901—; Son, Feb. 13, 1903—Feb. 13, 1903; Son, Apr. 29, 1909, stillborn.

5466, Mary Herman⁶, 5464, Campbell, Cal., was b. Jan. 16, 1869, and m. Sept. 5, 1894, Abraham Lincoln Metzler, son of William and Mary (Camblin) Metzler, Wooster, Ohio. A. C. church. David Russell, June 5, 1896—; William Herman, Nov. 16, 1897—; Infant son, Jan. 26, 1900—stillborn; Ruth, Jan. 5, 1902—; Ollie Irene, Dec. 27, 1904—; Ada Marie, May 6, 1911—.

5467, Cora Herman⁶, 5464, Los Angeles, Cal., was b. July 21, 1872, and m. June 27, 1895, Alonzo E. Snyder who d. Apr. 26, 1909, the son of Jonathan and Sarah (McCamon) Snyder, Wooster, Ohio. Presbyterian church. Sarah Ethel, Mar. 30, 1896—; William Alonzo, Feb. 5, 1898—; Helen Marie, Apr. 9, 1900—.

5468, Frank Herman⁶, 5464, Wooster, Ohio, was b. June 4, 1874, and m. May 31, 1900, Elizabeth M. Mon, dau. of Samuel and Mary (Smith) Mon, Wooster, Ohio. Methodist church.

5469, William Herman⁶, 5464, Wooster, Ohio, was b. Sept. 26, 1876, and m. May 26, 1908, Ethel Barnes, dau. of David Kimpton and Emma (Snyder) Barnes, Wooster, Ohio. Lutheran church.

5470, Ollie Herman⁶, 5464, Wooster, Ohio, was b. Sept. 9, 1886, and m. Oct. 10, 1905, Charles Lucas Wiler, the son of William Henry and Mary (Lucas) Wiler, Wooster, Ohio. Lutheran church.

5471, Elizabeth Hochstetler⁶, 5444, Wellman, Iowa, at death, was b. Apr.

2, 1832, and d. Mar. 14, 1873. She m. Apr. 6, 1851, Yost Yoder who was b. May 16, 1829, and d. May 25, 1905. Both are buried in the Yost Yoder cemetery, near Wellman, Iowa. Am. Men. Gabriel, 5472; Elias, 5475; Mary, 5479; Jacob, 5483; Gertrude, 5486; Isaac, Mar. 19, 1860—Sept. 7, 1864; John, 5487; Elizabeth, July 24, 1863—Sept. 16, 1864; William, 5488; Barbara, d. May 19, 1867; Eliza, 5489; Infant son, d. Dec. 7, 1870; Infant son, d. Nov. 8, 1872.

Gabriel, Elizabeth, Adam, Henry, John, Jacob.
Anna, Moses, Susan, Anna, John, Jacob.

5472, Gabriel Yoder⁶, 5471, Wellman, Iowa, R. 3, and Anna Kemp⁶, 4094, were m. Feb. 3, 1877, near Grantsville, Md. He was b. Mar. 23, 1852, near Salisbury, Pa., and she Dec. 8, 1856, near Springs, Pa. Am. Mennonites. Mary G., Feb. 11, 1879—; Lizzie Gertrude, 5473; Esta Sarah, 5474; Ruhama, 2828; Leah M., Aug. 13, 1888—; Noah G., Mar. 25, 1892—; Rufus Omer, May 15, 1894—; Agnes, Nov. 11, 1898—.

5473, Elizabeth Yoder⁷, 5472, Parnell, Iowa, R. 1, was b. Jan. 19, 1880, near Wellman, Iowa, and m. Feb. 10, 1901, Menno Gingerich, son of Jeremiah and Catherine (Slabaugh) Gingerich, Parnell, Iowa. Men. Ella May, July 11, 1903—.

5474, Esther Yoder⁷, 5472, Parnell, Iowa, R. 1, was b. Mar. 9, 1883, near Wellman, Iowa, and m. Jan. 15, 1903, John Doolin, b. Mar. 28, 1880, the son of Thomas and Mary (Higgins) Doolin, Parnell, Iowa. Men. Bertha May, Jan. 24, 1904—; Mary Ellen, Sept. 14, 1905—; Carrie, Dec. 19, 1906—.

5475, Elias Yoder⁶, 5471, Wellman, Iowa, was b. Apr. 1, 1853, near Salisbury, Pa., and m. Jan. 6, 1876, Anna Louisa Wertz, dau. of William and Hellena (Gingerich) Wertz, Amish, Iowa. Am. Men. Mahlon, 5476; Elmer, 5477; Daniel, Dec. 28, 1880—; Magdalena, 5478; Charles, Aug. 1, 1886—; Eliza, Apr. 3, 1889—; Lewis, June 25, 1891—; Melvin, Mar. 23, 1895—; Uriah, Sept. 23, 1899—; Williard Leroy, Feb. 18, 1902—.

5476, Mahlon E. Yoder⁷, 5475, Wellman, Iowa, R. 3, was b. Sept. 5, 1876, and m. Sept. 18, 1898, Anna Hershberger, dau. of Emmanuel and Lydia (Shettler) Hershberger, Amish, Iowa. Am. Men. Ray, June 17, 1900—; Cora, Feb. 26, 1902—; Gertrude, Nov. 27, 1903—; Mary, Mar. 3, 1906—; Martha, Mar. 3, 1906—; Lydia Leona, Apr. 24, 1910—.

5477, Elmer E. Yoder⁷, 5475, Parnell, Iowa, R. 1, was b. Aug. 28, 1876, near Amish, Iowa, and m. Jan. 1, 1902, Josephine Webster, dau. of Lafayette and Mary Ann (Armstrong) Webster, Daytonville, Iowa. Member of the Christian church.

5478, Lena Yoder⁷, 5475, Wellman, Iowa, R. 3, was b. near the same place, July 23, 1883, and m. Oct. 13, 1904, Elmer Bontrager, son of Christian and Elizabeth (Troyer) Bontrager, Urbana, Ohio. East Union Men. church. See fam. 9143. Harold, Sept. 15, 1905—.

5479, Mary Yoder⁶, 5471, Shickley, Neb., was b. Oct. 12, 1854, in Somerset Co., Pa., and m. Feb. 9, 1873, in Johnson Co., Iowa, by Joseph Swartzendruber, Jacob J. Swartzendruber, son of Joseph Swartzendruber, who d. at Amish, Iowa, and his wife Barbara Brenneman. Am. Men. Eliza, 5480; Barbara, 5481; Gertrude, May 7, 1880—Sept. 12, 1880; Milton, Feb. 19, 1882—May 18, 1892; Matilda, Nov. 4, 1884—; Maude, 5482; Naomi, Apr. 29, 1892—; Emily, Nov. 1, 1894—Dec. 15, 1894; Lewis, June 13, 1896—.

5480, Eliza Swartzendruber⁷, 5479, Goehner, Neb., was b. June 27, 1875, in Iowa Co., Iowa, and m. Dec. 30, 1894, John M. Kempf, son of Moses Kempf, who d. Mar. 3, 1899, and Mary Fisher who d. Apr. 1, 1895. Amish church.

5481, Barbara Swartzendruber⁷, 5479, Parnell, Iowa, R. 1, was b. Sept. 29, 1877, in Iowa Co., Iowa, and m. Dec. 13, 1896, in Wright Co., Iowa, by Bishop Solomon Swartzendruber, Isaac C. Swartzendruber, son of Christian C. and Elizabeth (Eash) Swartzendruber, Kalona, Iowa. Am. Men. Ray I., Oct. 31, 1899—; Maude, Jan. 21, 1901—; Glen, Feb. 12, 1907—.

5482, Maude Swartzendruber⁷, 5479, Shickley, Neb., was b. Sept. 13, 1888, in Iowa Co., Iowa, and m. Oct. 11, 1906, in Wright Co., Iowa, by D. D. Miller, Eli Kauffman, son of Elias and Lena (Lehman) Kauffman, Kalona, Iowa. Am. Men. church.

5483, Jacob Y. Yoder⁶, 5471, Wellman, Iowa, R. 3, was b. Aug. 5, 1857, near Middlebury, Ind., and m. Dec. 8, 1878, Anna Swartzendruber, dau. of Joseph and Lydia (Kaufman) Swartzendruber, Amish, Iowa. Am. Men. Lydia M., Dec. 23, 1879—Dec. 9, 1900; Ella N., 5484; Mary A., 5954; Elva E., Dec. 10, 1884—Feb. 20, 1901; Barbara A., 5485; Ida V., Aug. 31, 1892—; Lovina T., Dec. 13, 1894—.

5484, Nora Ellen Yoder⁷, 5483, Parnell, Iowa, R. 1, was b. Nov. 23, 1881, in Johnson Co., Iowa, and m. Nov. 17, 1901, in Upper Deercreek church, Iowa Co., Iowa, by Bishop William K. Miller, William S. Guengerich, b. Apr. 14, 1877, son of S. D. and Barbara (Beachy) Guengerich, Wellman, Iowa, whose fam. appears in the Gnagey Gen. Fam. 90, and Bitsche Gen. Fams. 279 and 364. Clara Anna, Aug. 19, 1902—.

5485, Barbara A. Yoder⁷, 5483, Wellman, Iowa, R. 3, was b. near there May 3, 1886, and m. Nov. 29, 1906, Edward Martin, son of Michael and Saloma (Kemp) Martin, Parnell, Iowa. Am. Men.

5486, Gertrude Yoder⁶, 5471, Clarion, Iowa, was b. Dec. 11, 1858, at Middlebury, Ind., and m. Dec. 23, 1877, by Bishop Abner Yoder, Joel Swartzendruber, a brother of Jacob J. Swartzendruber, of fam. 5479. Am. Men.

5487, John Yoder⁶, 5471, Parnell, Iowa, R. 1, was b. June 25, 1861, at Middlebury, Ind., and m. Dec. 9, 1883, Rebecca Swartzendruber who was b. Aug. 20, 1864, the dau. of Joseph and Lydia (Kauffman) Swartzendruber. Joseph was the son of Christian, who came from the old country. Am. Men. William Emry, Oct. 11, 1886—; Jason Glen, June 6, 1891—; Lydia Ethel, Jan. 16, 1895—; Myron Lloyd, Nov. 9, 1904—.

William, Elizabeth, Adam, Henry, John, Jacob.
Matilda, Sarah, Susanna, Sarah, Anna, John, Jacob.

5488, William Yoder⁶, 5471, Parnell, Iowa, R. 3, and Matilda Fisher⁷, 3143, were m. Nov. 15, 1888. He was b. Nov. 2, 1865, near Parnell, Iowa, and she Apr. 4, 1867. Amish church. Blanche Elizabeth, May 17, 1892—; Omer Joseph, Dec. 12, 1893—.

5489, Eliza Yoder⁶, 5471, Parnell, Iowa, R. 1, was b. Apr. 19, 1869, near Wellman, Iowa, and m. Nov. 12, 1891, Amos Swartzendruber, son of Christian and Elizabeth (Eash) Swartzendruber. Am. Men. church. Infant, Dec. 7, 1894—; Omer R., Apr. 18, 1897—; Erma May, Dec. 26, 1899—; Edward L., Mar. 13, 1904—; Christian, Oct. 31, 1905—; Benjamin.

John, Henry, John, Jacob.

5490, John Hostetler⁴, 4760, DeGraff, Ohio, at death, was b. Mar. 13, 1814, near Summit Mills, Pa., d. Oct. 5, 1886, and m. Feb. 16, 1837, Maria Bontrager who was b. Mar. 4, 1817, and d. Aug. 25, 1899, of fam. 9143. David, 5491; Henry, 5497; Elizabeth, 5499; Adam, Apr. 2, 1846—, Bellefontaine, Ohio; Mary, 5503; Clarissa, 5507; Nancy, 5510; Daniel, 5511.

5491, David Hostetler⁵, 5490, Lagrange, Ind., at death, was b. Dec. 6, 1837, d. of consumption, and was m. to Fanny Morningstar. Mary, 5492; Cansandra, 5494.

5492, Mary Hostetler⁶, 5491, Hamlet, Ind., was b. Aug. 10, 1864, at Faun River, Mich., and m. Oct. 14, 1884, Daniel B. Troyer who was b. Dec. 5, 1851, the son of Isaac Troyer who d. Oct. 14, 1872, at Walkerton, Ind., and Barbara Strickler. German Baptist church. Edith Almeda, 5493; John Earl, Sept. 6, 1887—; Lulu Gertrude, July 11, 1890—; Lorenzo Dow, Aug. 10, 1892—; Fannie Cortanzi, Aug. 28, 1894—; Shellman Ellwood, Mar. 31, 1896—; Schuyler Irvin, June 18, 1898—; Howard Edgar, May 8, 1900—; Cathryne, Feb. 28, 1904— Oct. 15, 1905.

5493, Edith Almeda Troyer⁷, 5492, Chicago Heights, Ill., was b. Sept. 22, 1885, and m. June 24, 1909, Frank Homewood.

5494, Cansandra Hostetler⁶, 5491, Schneider, Ind., was b. Nov. 3, 1869, at Lakeshore, Lagrange Co., Ind., and m. (1) Jan. 11, 1885, at Constantine, Mich., Charles Bertdell Parsons who was b. June 13, 1862, and d. Jan. 10, 1904, the son of Sir Philip Sidney and Mary Anna (Martin) Parsons. Methodist church. Dora Theola, 5495; Ira Leroy, 5496; Reno Bert, Jan. 15, 1893—Aug. 19, 1893; Frank Calvin, Mar. 10, 1894—; Flossie Cecil, Mar. 10, 1894—; Elery Lanso, Sept. 4, 1897—Sept. 18, 1897; David McKinley, Apr. 12, 1900—; Imon Marion, Apr. 29, 1903—; Floyd Lemuel, July 27, 1904—. M. (2) Oct. 26, 1904, at South Bend, Ind., Lemuel Daniel Parmley who was b. Nov. 16, 1866, at Mومence, Ill., the son of Daniel Elial and Eliza (Herley) Parmley. Roy Donald, Oct. 10, 1905—; Ray Harrison, Oct. 10, 1905—; Wallace Weston, Nov. 3, 1909—.

5495, Dora Theola Parsons⁷, 5494, Demotte, Ind., was b. Jan. 16, 1887, and m. Nov. 2, 1910, at Crown Point, Ind., Charles Willard Haskins.

5496, Ira Leroy Parsons⁷, 5494, 906 N. 5th St., Niles, Mich., was b. Sept. 14, 1888, at East Gilead, Mich., and m. Apr. 20, 1910, at Niles, Mich., Ethel Mann.

5497, Henry Hostetler⁵, 5490, DeGraff, Ohio, at death, was b. Aug. 24, 1839, at Shanesville, Ohio, d. May 16, 1910, and m. Nov. 29, 1862, at DeGraff, Ohio, by Philip Matthews, J. P., Rebecca Ann Amos who d. Mar. 12, 1910, the dau. of Frederick and Susan (Jones) Amos, DeGraff, Ohio. German Baptist church. Mary Elizabeth, Nov. 29, 1863—Sept. 23, 1865; Susanna, Feb. 11, 1866—; Sarah Ellen, Sept. 22, 1868—; Clara Melvina, Dec. 22, 1870—; Eliza Caroline, July 8, 1873—Oct. 3, 1907; Effie Belle, 5498.

5498, Effie Belle Hostetler⁶, 5497, DeGraff, Ohio, was b. Oct. 10, 1880, at DeGraff, Ohio, and m. Oct. 2, 1904, James Figley, the son of Robert W. and Minerva L. (Sigler) Figley.

5499, Elizabeth Hostetler⁵, 5490, Hastings, Mich., at death, was b. Dec. 2, 1842, near Gretna, Ohio, d. Dec. 4, 1891, and m. (1) Charles Erynestine. Joel Delbert, Oct. 5, 1866—7, d. the same day; Amanda, 5500. M. (2) Eli Burkhart. John Franklin, Mar. 22, 1871—June 1, 1893; Clara Emmaline, July 14, 1872—Nov. 18, 1872; Adam Webster, Nov. 5, 1874—; Sylvia May, 5501:

5498. Robert W. Figley, b. May 11, 1832, in Harrison Co., Ohio, d. Sept., 1904, m. Aug. 1860. Their children, William D., Florence M., Mary Ann, Lola R., Joseph J., Ivy R., Daisy L., Ranford C., and Elsa G. He served in Co. H 82 O. V. I. and Co. B 174 O. V. I.; the son of Jacob Figley and Anna Casper, who gave birth to five children in two confinements; the first were triplets, of whom Robert was one; the next were twins, and the mother d. and one of the twins d. shortly after. Jacob Figley was thrice m., Anna being the second wife.

Liza Priscilla, May 8, 1877—Oct. 16, 1877; James Albert, Mar. 16, 1879—; Mary Rosetta, 5502.

5500, Amanda Erynestine⁶, 5499, Shultz, Mich., was b. Feb. 2, 1869, and m. Mar. 22, 1885, Andrew H. Smith. Ernest E., July 26, 1888—; Bessie E., May 23, 1893—; Clarence B., July 9, 1898—; Gladys M., Oct. 8, 1906—; Levena M., d. in 1905.

5501, Sylvia May Burkhart⁶, 5499, Dowagiac, Mich., was b. Mar. 9, 1876, and m. June 5, 1900, Allen Frye. Church of God.

5502, Mary R. Burkhart⁶, 5499, Kalamazoo, Mich., was b. Apr. 4, 1880, and m. Dec. 25, 1904, Jacob Rose, who was b. Sept. 15, 1863, and drowned June 5, 1910, the son of John and Rachel Rose.

5503, Mary Hostetler⁵, 5490, Lagrange, Ind., at death, was b. May 30, 1849, near DeGraff, Ohio, d. Aug., 1879, of consumption and was m. to Robert Schemahorn. Daniel, 5504; Rosa Ann, 5505; Ida Bell, 5506.

5504, Daniel Schemahorn⁶, 5503, Milton, Kansas, was b. Feb. 18, 1874, and m. Jan. 3, 1893, Ditha Dell Rowan. Methodist church. Floyd, Oct. 13, 1893—; Clem David, Aug. 25, 1898—; Glen, July 2, 1902—July 2, 1902; Wava, Mar. 17, 1904—Mar. 17, 1904.

5505, Rosa Ann Schemahorn⁶, 5503, Lagrange, Ind., at death, was b. Jan. 26, 1875, d. Sept. 25, 1897, and m. Feb. 25, 1893, Larance Heminger. Nellie, May 17, 1895—; Robert, Aug. 4, 1896—; Delbert, Sept. 15, 1897—.

5506, Ida Bell Schemahorn⁶, 5503, Milton, Kansas, was b. Apr. 11, 1877, and m. Feb. 23, 1895, John Baker, son of Josiah and Catherine Baker, Piercetown, Ind. Methodist church. Alma, Feb. 20, 1898—Apr. 25, 1899; Ethel, Sept. 22, 1899—; Wilbur, Dec. 29, 1901—; Hazel, Mar. 11, 1903—; Cleetes, Mar. 11, 1903—Mar. 17, 1903; Ollie, Apr. 25, 1906—; Mary, Feb. 24, 1907—; Infant, June 5, 1909—June 5, 1909.

5507, Clarissa Hostetler⁵, 5490, Wichita, Kansas, was b. May 30, 1849, near DeGraff, Ohio, and m. Sept. 5, 1875, Zachariah Williams who was b. in Logan Co., Ohio. Minnie Pearl, Feb. 10, 1878—; Harry J., 5508; Joseph F., 5509.

5508, Harry J. Williams⁶, 5507, Wichita, Kansas, was b. Oct. 29, 1879, and m. Apr. 1, 1899, Bessie Nellie Peachy, who was b. Dec. 28, 1877, the dau. of Joseph W. and Hannah (Mann) Peachy, Wichita, Kansas. Frank Arthur, Feb. 21, 1902—; Gertrude Mae, Dec. 15, 1904—Dec. 27, 1904; Helen Pauline, Nov. 3, 1907—.

5509, Joseph F. Williams⁶, 5507, Denver, Colo., at death, was b. Dec. 8, 1881, d. Jan. 19, 1909, and m. Oct. 17, 1904, Ellen M. Toby. Wenona Josephine, Nov. 8, 1907—Apr. 1, 1909.

5510, Nancy Hostetler⁵, 5490, Sedgwick, Kansas, was b. Sept. 12, 1851, near DeGraff, Ohio, and m. William Harrison.

5511, Daniel Hostetler⁵, 5490, Bellefontaine, Ohio, was b. Apr. 20, 1857, in Logan Co., Ohio, and m. July 25, 1875, Sarah C. Moon, dau. of John J. and Sarah (Krouse) Moon, Logansville, Ohio. Butcher. German Baptist church. James Wilson, 5512; Ottilia, 5513; Homer Lee, 5514; Grace, 5515; Blanch, Feb. 14, 1890—; John D., Nov. 3, 1894—; Forest C., Aug. 7, 1897—.

5512, James Wilson Hostetler⁶, 5511, Monteer, Mo., was b. Mar. 11, 1878, at DeGraff, Ohio, and m. Sept. 6, 1896, at Mountain View, Mo., by Rev. Simon Martin, Ella S. Metzger, dau. of Isaac Metzger who d. Mar. 16, 1881, at Casey, Ill., and Elizabeth Cripe, dau. of Joseph and Mary Cripe, of Montgomery Co., Ohio. German Baptist church. Dessie Florrilla, Nov. 30, 1897—; Mabel Inez,

June 9, 1901—July 3, 1902; Clara Elizabeth, Sept. 27, 1903—; Paul Daniel, Apr. 4, 1906—.

5513, Ottilia Hostetler⁶, 5511, Bellefontaine, Ohio, was b. Jan. 7, 1881, and m. July 19, 1895, in Shannon Co., Mo., Mr. Mann, from whom she has separated. Cora Edna, Apr. 12, 1901—June 5, 1901; Irene, Mar. 20, 1907—.

5514, Homer Lee Hostetler⁶, 5511, Bellefontaine, Ohio, was b. June 16, 1884, and m. Oct. 24, 1904, Susan Foust, dau. of John Y. and Susan (Corwin) Foust, Bellefontaine, Ohio. William Loraine, Nov. 12, 1905—.

5515, Grace Hostetler⁶, 5511, Bellefontaine, Ohio, was b. Nov. 19, 1886, and m. Sept. 15, 1902, James Franklin Crouse, son of Philip and Catherine (Moin) Crouse, Bellefontaine, Ohio. Lutheran church. Marion Cecil, Mar. 15, 1903—.

Moses, Henry, John, Jacob.

5516, Moses Hochstetler⁴, 4760, Farmerstown, Ohio, at death, was b. May 11, 1817, in Somerset Co., Pa., d. July 27, 1896, and m. (1) Eva Miller who d. Apr. 16, 1885, of fam. 9153. He resided on a farm adjoining his father's. Edward, 5517; Jacob, 5523; Lydia, 2817; Amos, 2801; Savilla, 5528; Moses, 5530; Mary, 1832; Sarah, 1837; Joanna, 4376; Lucinda, 5536; Seven d. in infancy. He m. (2) Elizabeth Seib.

5517, Edward Hostetler⁵, 5516, Richmond, Ind., was b. Feb. 15, 1839, and m. (1) Apr., 1861, Lucinda Krieger, now Mrs. John B. Pierson, 316 6th St., Logansport, Ind. Tyburtius, 5518; Barbara Ellen, 5519; Ida, 5520. M. (2) Sarah Cary, deceased. Edward Roy, 5521; Vernon, 5522.

5518, Tyburtius Hostetler⁶, 5517, Logansport, Ind., was b. Apr. 14, 1863, and m. May 21, 1902, Elizabeth Margaret Johnson, dau. of Elisha and Nancy Ann (Oliver) Johnson, Marion, Ind. Bertrum Ravena, Mar. 29, 1903—; Wayne Winfred, Aug. 14, 1905—May 24, 1907; Inez Isabell, Nov. 14, 1907—.

5519, Barbara Ellen Hostetler⁶, 5517, Logansport, Ind., at death, was b. July 7, 1864, d. May 29, 1891, and m. Frank Matusch who d. before his wife. Essie, d. at 3 yrs.

5520, Ida Hostetler⁶, 5517, Richmond, Ind., was b. Aug. 3, 1867, at Ligonier, Ind., and m. Dec. 15, 1884, at Lafayette, Ind., William B. Weaver, son of William Weaver, deceased, and Elizabeth Miles. Warren Edward, Aug. 3, 1889—; Leona Evelylin, Aug. 11, 1891—; Irma Jennievieve, July 5, 1904—.

5521, Edward Roy Hostetler⁶, 5517, 2127 Stout St., Denver, Colo., was b. Oct. 26, 1883, and m. Thursa Gross. Mildred, Dec. 26, 1904—.

5522, Vernon Hostetler⁶, 5517, Toledo, Ohio, was b. Sept. 28, 1890, and m. Louisa McKinley.

5523, Jacob M. Hochstetler⁵, 5516, Dexter, Iowa, was b. Feb. 17, 1840, in German Tp., Holmes Co., Ohio, and m. Mar. 14, 1867, at Goshen, Ind., Hilpah E. Pease, dau. of Shoble M. and Mila (Everett) Pease, Goshen, Ind., at death. Steward in Methodist church. Charles Henry, 5524; Mary Elizabeth, Apr. 10, 1874—; Eva Anna, 5525; Everett Ells, 5526; Lulu Luetta, 5527.

5524, Charles Henry Hochstetler⁶, 5523, Winterset, Iowa, was b. May 18, 1872, seven miles south of Dexter, Iowa, and m. Oct. 19, 1904, at Stuart, Iowa, by Rev. C. S. Burnette, Lillian Louise May, dau. of George A. May, Stuart, Iowa, at death, and Anna Berner. Deputy County Treasurer. Methodist church. Paul Wayne, Mar. 5, 1906—.

5525, Eva Anna Hochstetler⁶, 5523, Dexter, Iowa, was b. Dec. 9, 1876, at Dexter, Iowa, and m. June 26, 1907, at Dexter, Iowa, by Rev. Charles Burnett, Charles Haddon Spurgeon Callison, who was b. Oct. 13, 1869, the son

of Thomas B. and Hannah (Fields) Callison, Deighton, Okl. She graduated June, 1902, from Iowa State Normal School. Teacher before marriage. Ruth, July 4, 1909—.

5526, Everett Ells Hochstetler⁶, 5523, Dexter, Iowa, was b. Oct. 13, 1878, at Dexter, Iowa, and m. Dec. 24, 1903, at Stuart, Iowa, by Rev. W. Z. Allen, Ina Lyddon, dau. of William Lyddon, Dexter, Iowa, and Olive L. Page who d. Nov. 28, 1892. Cecil Earl, Sept. 30, 1904—; Clifford Leroy, Jan. 20, 1907—.

5527, Lulu L. Hochstetler⁶, 5523, Alexander, N. D., was b. Mar. 26, 1883, at Dexter, Iowa, and m. May 10, 1906, at her home, Theodore D. Davies, son of William and Eliza Jane (Ashton) Davies. Piano teacher before marriage. Methodist church.

5528, Savilla Hochstetler⁶, 5516, Berlin, Ohio, was b. Dec. 17, 1845, near Farmerstown, Ohio, and m. Feb. 9, 1865, Levi D. Troyer, son of Daniel Troyer, whose wife was a Yoder. Amish church. Emma, 4869; Mary Ann, 5529; Fanny F., Jan. 2, 1874—Mar. 31, 1874; Daniel L., May 10, 1878—.

5529, Mary Ann Troyer⁶, 5528, Wooster, Ohio, at death, was b. Jan. 21, 1869, d. June 28, 1905, in a hospital at Canton, Ohio, and m. Benjamin Lantz, now of Omaha, Neb. Amish church, later to Dunkard church. Elmer; Viola; Eva; Hannah Savilla; Infant.

Moses, Moses, Henry, John, Jacob.

Catherine, Polly, Benjamin, John, John, Jacob.

5530, Moses H. Hochstetler⁶, 5516, McGrawsville, Ind., and Catherine Yoder⁶, 1831, were m. Mar. 31, 1865, in Wayne Co., Ohio, by John K. Yoder. He was b. Oct. 13, 1846, in Holmes Co., Ohio, and she Sept. 8, 1842. Amish church. John M., 5531; Manda, 5239; Jacob, 5532; Magdalena, 5533; Levi, 5534; Emma, 7685; Monroe, 5535; Mary Ann, Dec. 21, 1869—Oct. 25, 1874.

5531, John M. Hochstetler⁶, 5530, Barrs Mills, Ohio, was b. Jan. 24, 1866, near Farmerstown, Ohio, and m. Mar. 1, 1888, by Moses Beachy, Lydia Borntrager, dau. of Isaac and Martha (Beachy) Borntrager, Barrs Mills, Ohio. Beachy Gen. Fams. 158, 151. See fam. 9143. Amish church. Anna J., Jan. 31, 1889—; Martin J., June 30, 1891—; Moses, Apr. 21, 1893—Dec. 31, 1893; Martha, June 8, 1895—; Levi, Aug. 10, 1896—; Amanda, June 29, 1898—; Abraham, Apr. 26, 1900—; Mary Ann, Nov. 18, 1904—.

Moses, Moses, Henry,

John, Jacob.

Catherine, Polly, Benjamin, John,

Mattie, Mary, Lydia, Henry, John, Jacob.

5532, Jacob M. Hochstetler⁶, 5530, Nappanee, Ind., and Mattie Miller⁶ 5603, were m. Oct. 29, 1893, by Bishop Moses Borkholder. He was b. Sept. 4, 1871, in Holmes Co., Ohio, and she Feb. 21, 1872. Amish church. Levi, May 28, 1895—; Henry, Jan. 26, 1897—; Eli, July 27, 1899—; Lydia Ann, Sept. 7, 1902—; Moses, Nov. 15, 1906—; Mahlon, May 18, 1908—.

5533, Martha Hochstetler⁶, 5530, Lagrange, Ind., was b. July 29, 1873, two miles west of Farmerstown, Ohio, and m. Jan. 15, 1891, at Farmerstown, Ohio, by Moses Beachy, Eli P. Hershberger, son of Peter P. Hershberger, Winesburg, Ohio, and Mary Miller, dau. of Isaac Miller, of fam. 9160. Amish church. Ora, Apr. 3, 1892, stillborn; Levi, Dec. 18, 1893—; Andrew, Sept. 17, 1896—Nov. 26, 1896.

5526. William Lyddon was b. Jan. 14, 1838, at Somersetshire, England, m. (1) Nov. 16, 1865, at Monmouth, Ill., Olive L. Page who was b. Jan. 26, 1847. Twelve children were b. to them, five of which have d. M. (2) Oct. 11, 1894, at Conway, Iowa. Mary E. Mood, who was b. Aug. 29, 1859, at Xenia, Ohio.

Moses, Moses, Henry,
 Levi, John, Jacob.
 Catherine, Polly, Benjamin, John,
 Daniel, Manasses,
 Malinda, Henry, John, Jacob.

Martha, Catherine, Elizabeth,
 5534, Levi M. Hochstetler⁶, 5530, Lagrange, Ind., and Malinda D. Hochstetler⁶, 5700, were m. Dec. 31, 1896, at Nappanee, Ind., by Bishop Moses Borkholder. He was b. Feb. 7, 1876, and she Nov. 22, 1875. Amish church. Katie B., Dec. 17, 1897—; Perry L., Aug. 10, 1899—; Barbara L., Aug. 1, 1901—; Ora L., May 31, 1904—; Monroe L., Sept. 26, 1906—; Amanda, Oct. 1, 1910—.

Moses, Moses, Henry,
 Monroe, John, Jacob.
 Catherine, Polly, Benjamin, John,
 Daniel, Manasses,
 Catherine, Henry, John, Jacob.
 Magdalena, Catherine, Elizabeth,

5535, Monroe M. Hochstetler⁶, 5530, Nappanee, Ind., and Catherine Hochstetler⁶, 5700, were m. July 13, 1901, in Marshall Co., Ind. He was b. Nov. 7, 1882, and she Dec. 6, 1881. Amish church, in which he was ordained a minister May 5, 1910. Gilbert, Jan. 8, 1902—; Maud Ellen, June 9, 1903—; Daniel, Feb. 7, 1906—; Malinda, Aug. 24, 1907—.

5536, Lucinda Hostetler⁵, 5516, Orrville, Ohio, was b. Nov. 5, 1862, near Farmerstown, Ohio, and m. Feb. 8, 1885, at Farmerstown, Ohio, by Rev. Fred Mast, John J. Miller, son of John E. and Sarah (Stutzman) Miller, Walnut-creek, Ohio, of fam. 9161. Amish church. Sylvia Jane, Apr. 27, 1887—; Homer, Aug. 17, 1888—; Emma, Jan. 1, 1890—Jan. 12, 1890; Jacob, Sept. 28, 1891—; Hylpa May, Jan. 29, 1894—; Elva Pearl, Mar. 3, 1898—; Effie Iola, July 8, 1904—.

David, Henry, John, Jacob.

5537, David H. Hochstetler⁴, 4760, Mt. Ayr, Ind., at death, was b. Aug. 9, 1818, in Somerset Co., Pa., d. Dec. 30, 1885, and m. Susan Yoder who was b. Feb. 13, 1821, and d. Aug. 29, 1886. Bishop in the Amish church. Noah, 5538; Sarah, 5544; Simon, 5552; Fannie, 5558; Valentine, 5565; Susan, 5568; Martin, July 23, 1853—d. at 2 yrs.; Matie, 5575; David, 5577; Lavina, 5580; Dena, 5583.

5538, Noah D. Hochstetler⁵, 5537, Arnold, Kansas, at death, was b. June 22, 1841, near Farmerstown, Ohio, d. Sept. 19, 1909, and m. Dec. 21, 1862, in Marshall Co., Ind., by David H. Hochstetler, Elizabeth Miller, dau. of Emanuel H. and Mary (Miller) Miller, Middlebury, Ind. Amish church. Andrew N., 5539; Eli N., 5540; Susanna, 7772; Emanuel, 5541; Samuel, 5542; Lovina, 5543; Four d. small.

5539, Andrew N. Hochstetler⁶, 5538, Ordway, Colo., was b. Jan. 20, 1865, in Marshall Co., Ind., and m. Feb. 2, 1887, in Elkhart Co., Ind., by Bishop John L. Miller, Elizabeth Lehman, dau. of Yost and Elizabeth (Stutzman) Lehman, Arnold, Kansas. Amish church. Noah A., Nov. 24, 1887—; Yost A., Sept. 27, 1889—; Fanny A., Jan. 26, 1891—; Magdalena A., Dec. 20, 1892—; John A., July 8, 1894—; Joseph A., Feb. 29, 1896—; David A., Mar. 8, 1898—; Infant dau., Feb. 8, 1900, stillborn; Isaac A., Oct. 21, 1901—; Elizabeth A., June 24, 1903—; Daniel A., May 22, 1905—.

5540, Eli N. Hochstetler⁶, 5538, Ordway, Colo., was b. Jan. 26, 1867, in Elkhart Co., Ind., and m. Jan. 5, 1890, at Mt. Ayr, Ind., by Valentine D. Hochstetler, Emma Lehman, dau. of Yost and Elizabeth (Stutzman) Lehman, Arnold, Kansas. Minister in Amish church. Joseph, Nov. 14, 1890—Feb. 18,

1891; Elizabeth, Feb. 3, 1892—; Mary, 7719; Sarah, Jan. 14, 1896—; Dena, Apr. 22, 1898—; Susana, Sept. 2, 1900—; Lydia, Oct. 31, 1902—.

5541, Emanuel N. Hochstetler⁶, 5538, Wild Horse, Colo., was b. Feb. 6, 1873, in Marshall Co., Ind., and m. Feb. 6, 1894, in Newton Co., Ind., by Valentine D. Hochstetler, Abbie E. Yoder who was b. Jan. 28, 1872, the dau. of Eli V. and Barbara (Eash) Yoder, Thomas, Okl. Amish church. Eli E., Tuesday, Jan. 17, 1895—; Elizabeth, Wednesday, Aug. 12, 1896—; Edward E., Friday, Aug. 11, 1899—; Barbara E., Wednesday, Apr. 10, 1901—; Emanuel Chester E., Tuesday, Nov. 18, 1902—; Perry E., Wednesday, June 1, 1904—; Mattie E., Tuesday, May 1, 1906—.

Samuel, Noah, David, Henry, John, Jacob.

Barbara, Mattie, Anna, Joseph, Peter, Joseph, Jacob.

5542, Samuel N. Hochstetler⁶, 5538, Arnold, Kansas, and Barbara Chupp⁷. 7722, were m. July 15, 1907, at Arnold, Kansas, by Yost Lehman. He was b. Apr. 19, 1877, in Newton Co., Ind., and she Jan. 16, 1880. Amish church. Dau., Nov., 1910—.

5543, Lovina Hochstetler⁶, 5538, Arnold, Kansas, was b. July 7, 1879, in Newton Co., Ind., and m. Apr. 20, 1905, at Arnold, Kansas, by Yost Lehman, John Lehman, son of Yost and Maria (Miller) Lehman, Arnold, Kansas. Amish church.

5544, Sarah Hochstetler⁵, 5537, Mt. Ayr, Ind., was b. Apr. 14, 1843, at Farmerstown, Ohio, and m. June 24, 1866, at Locktown, Elkhart Co., Ind., by Rev. David H. Hochstetler, her father, Daniel Helmuth who was b. Feb. 17, 1842, the son of Frederick and Elizabeth (Miller) Helmuth, Farmerstown, Ohio, at death, of fam. 3004, note. Amish church. Elizabeth, 5545; Susan. 5546; Amos, 5547; Noah, 5548; Dena, 5549; David, 5550; Jerome, 5551.

5545, Elizabeth Helmuth⁶, 5544, Arthur, Ill., at death, was b. Apr. 2, 1867, at Bremen, Ind., d. Jan. 9, 1908, and m. Apr. 17, 1892, at Arthur, Ill., by Bishop Daniel J. Beachy, Gideon N. Kaufman, son of Noah A. and Susana (Oesh) Kaufman, Arthur, Ill., at death. Amish church. Susana, Jan. 16, 1893—; Jeptha, Aug. 16, 1894—; Sarah, Apr. 29, 1897—; Amanda, Apr. 7, 1899—Feb. 24, 1900; Magdalena, Apr. 22, 1902—; Daniel, Mar. 23, 1905—.

5546, Susan D. Helmuth⁶, 5544, Arthur, Ill., at death, was b. Nov. 17, 1868, at Bremen, Ind., d. Feb. 9, 1905, and m. Jan. 26, 1893, Simon F. Miller, now of Kokomo, Ind., who later m. Dena D. Hochstetler, of fam. 5583. Amish church. Menno, Jan. 30, 1894—; Joas, Sept. 18, 1895—; Alven, Dec. 4, 1896—; Mattie, July 22, 1898—; Daniel, Feb. 22, 1900—; Fannie, Nov. 4, 1901—; Levi, Apr. 17, 1903—.

Amos, Sarah, David, Henry, John, Jacob.

Mary, Barbara, Barbara, Veronica, Henry, John, Jacob.

5547, Amos D. Helmuth⁶, 5544, Kokomo, Ind., and Mary A. Briskey⁷. 4950, were m. Jan. 11, 1894, at Arthur, Ill., by Bishop David J. Plank. He was b. Dec. 24, 1870, and she July 4, 1874, in Douglas Co., Ill. Amish church. Leah A., Nov. 4, 1894—; Tillie A., Mar. 10, 1896—; Sarah A., Mar. 29, 1897—; Rachel A., Apr. 29, 1900—Feb. 1, 1902; Infant, Oct. 29, 1903; Ammon A., Oct. 7, 1906—; Three infants d. in infancy.

5548, Noah D. Helmuth⁶, 5544, Arthur, Ill., was b. Oct. 21, 1872, at Bremen, Ind., and m. Dec. 8, 1892, at Arthur, Ill., by Bishop Daniel J. Beachy, Fannie Hershberger, dau. of Christian and Susan (Miller) Hershberger, Arthur, Ill. Beachy Gen. Fam. 453. Mennonite church. Harry, Dec. 18, 1893—May 6, 1896; Carrie, Oct. 19, 1895—Nov. 21, 1895; Elizabeth, May 22, 1897—; Dena

5541. Eli Yoder, the son of Valentine Yoder and Elizabeth Custer.

Ann, Feb. 12, 1899—Sept. 16, 1900; Katie, Mar. 22, 1900—; Elnora, Dec. 8, 1901—; Drusilla, Aug. 15, 1903—.

5549, Dena D. Helmuth⁶, 5544, Mt. Ayr, Ind., was b. Nov. 22, 1874, at Bremen, Ind., and m. Dec. 7, 1899, at Arthur, Ill., by Bishop Daniel J. Beachy, Abraham C. Hershberger, son of Christian P. Hershberger, Arthur, Ill., and Susana Miller (Aug. 17, 1850—Oct. 8, 1895). Beachy Gen. Fam. 453. Amish church. Sarah, Oct. 20, 1900—; Mattie, July 9, 1902—; Amos, Apr. 24, 1904—; Dora, Feb. 5, 1907—.

5550, David D. Helmuth⁶, 5544, Mt. Ayr, Ind., was b. Dec. 18, 1876, at Bremen, Ind., and m. Jan. 19, 1902, at White Cloud, Mich., by Bishop Valentine D. Hochstetler, Fannie J. Kaufman, dau. of Jacob A. and Fannie (Miller) Kaufman, White Cloud, Mich. Amish church. Harvey Raymond, Nov. 22, 1902—; Carrie, June 18, 1904—Dec. 18, 1904, poisoning; Irwin, Aug. 2, 1905—; Sarah, Oct. 21, 1906—; Clarie, Mar. 25, 1910—July 15, 1910.

5551, Jerome D. Helmuth⁶, 5544, Kansas City, Kansas, was b. July 20, 1879, and m. Sept. 21, 1907, at Hutchinson, Kansas, Emily May Sheets who was b. Mar. 5, 1880.

5552, Simon D. Hochstetler⁶, 5537, Arthur, Ill., was b. Mar. 10, 1845, in Holmes Co., Ohio, and m. Jan. 25, 1866, near Goshen, Ind., by David H. Hochstetler, Catherine J. Miller, dau. of Jonas F. Miller who d. Aug., 1891, and Catherine J. Miller who d. Sept. 2, 1894. Deacon in Amish church. Barbara S., 1475; Jonas S., 5553; Valentine S., 5554; Daniel S., 5555; Mary S., 5556; Susanna S., 5557; Simon S., Jan. 21, 1879—; Ezra S., Jan. 21, 1884—; Rudolph S., Mar. 10, 1885—; Jacob S., Apr. 24, 1887—.

Jonas, Simon, David, Henry, John, Jacob.

Emma, Barbara, Catherine, Barbara, Henry, John, Jacob.

5553, Jonas S. Hochstetler⁶, 5552, Holmesville, Ohio, and Emma Miller⁷, 5285, were m. Dec. 12, 1895, at Mt. Ayr, Ind., by Bishop Valentine D. Hochstetler. He was b. Aug. 21, 1868, in Elkhart Co., Ind., and she Feb. 11, 1878. Amish church. Mary J., June 28, 1898—; Simon J., Oct. 22, 1900—; Amanda J., Feb. 17, 1902—; Joseph J., Jan. 22, 1906—; Martha J., June 12, 1908—.

Valentine, Simon, David, Henry, John, Jacob.

Fannie, Susan, Lydia, Henry, John, Jacob.

5554, Valentine S. Hochstetler⁶, 5552, Morocco, Ind., and Fannie D. Miller⁶, 5598, were m. Nov. 14, 1896, at Mt. Ayr, Ind., by Valentine D. Hochstetler. He was b. Sept. 23, 1871, in Marshall Co., Ind.

Daniel, Simon, David, Henry, John, Jacob.

Mary, Susan, Lydia, Henry, John, Jacob.

5555, Daniel S. Hochstetler⁶, 5552, Fair Oaks, Ind., and Mary Miller⁶, 5598, were m. Nov. 21, 1901, at Mt. Ayr, Ind., by Bishop David B. Miller. He was b. May 2, 1873, at Bremen, Ind. Amish church.

5556, Mary S. Hochstetler⁶, 5552, Goshen, Ind., was b. June 1, 1875, and m. Moses E. Hershberger. Kate, Jan. 6, 1895—; John, May 8, 1896—; Simon, Nov. 11, 1898—; Lizzie, Apr. 29, 1901—; Barbara, May 14, 1904—; Susan, Jan. 3, 1906—; Eli, Feb. 17, 1909—.

5557, Susanna S. Hochstetler⁶, 5552, Middlebury, Ind., was b. Apr. 11, 1877, at Mt. Ayr, Ind., and m. Jan. 25, 1894, at Mt. Ayr, Ind., by Bishop Valentine Hochstetler, Moses E. Chupp, the son of Eli Chupp who was b. Oct. 20, 1819, and d. Aug. 25, 1901, at Goshen, Ind., and Barbara Miller who was b. Mar. 15, 1822, and d. June 12, 1899. Amish church. Catherine, Dec. 5,

5550. Jacob A. Kaufman, the son of Abraham Kaufman. Fannie Miller, the dau. of Bishop David Miller, of near Goshen, Ind.

1894—; Eli, July 4, 1897—; Barbara, Apr. 22, 1899—; Mary, Oct. 19, 1901—; Elizabeth, Feb. 14, 1904—; Susanna, Oct. 9, 1906—.

5558, Veronica Hochstetler⁵, 5537, Mt. Ayr, Ind., at death, was b. Feb. 4, 1847, at Farmerstown, Ohio, d. Jan. 5, 1893, and m. Nov. 22, 1866, at Bremen, Ind., by Bishop David H. Hochstetler, Elias Gingerich, son of Jacob and Barbara (Miller) Gingerich, Farmerstown, Ohio, of fam. 9150. Amish church. Sarah, 5559; David, 5560; Valentine, Dec. 20, 1872—Dec. 20, 1897, typhoid fever; Isaac, 5561; Elias, 5562; Daniel, 5563; Fanny, 5564.

5559, Sarah Gingerich⁶, 5558, Mt. Ayr, Ind., at death, was b. Dec. 16, 1868, d. Jan. 7, 1890, of typhoid fever, and was m. to Peter Weirich. Amanda, Sept. 22, 1889—.

5560, David E. Gingerich⁶, 5558, Thomas, Okl., was b. Apr. 19, 1870, and m. Dec. 13, 1894, Annie Miller, dau. of Levi Miller. Millie, Jan. 7, 1896—; Alma, Nov. 12, 1901—; Joni, Dec. 31, 1903—; Annie, Aug. 29, 1906—; Fannie, Sept. 9, 1908—.

5561, Isaac E. Gingerich⁶, 5558, Arthur, Ill., was b. Jan. 12, 1875, at Nappanee, Ind., and m. Nov. 18, 1900, at Gibson, Miss., by Rev. A. J. Mast, Elizabeth E. Yoder, dau. of Elias V. and Barbara (Eash) Yoder, Thomas, Okl. Amish church.

Eli, Veronica, David, Henry, John, Jacob.

Mary, John, Leah, Henry, John, Jacob.

5562, Eli E. Gingerich⁶, 5558, Kokomo, Ind., and Mary J. Hershberger⁶, 5656, were m. Dec. 8, 1904. He was b. Mar. 27, 1878, and she May 10, 1883. Alvin, Sept. 17, 1905—; Naoma, Nov. 4, 1906—; Millie, Feb. 13, 1908—; Lydiann, Apr. 8, 1909—.

Daniel, Veronica, David, Henry, John, Jacob.

Lydia, John, Susan, Susan, Anna, John, Jacob.

5563, Daniel F. Gingerich⁶, 5558, Kalona, Iowa, and Lydia J. Bender⁷, 4082, were m. Jan. 28, 1904, at Middlefield, Ohio, by Bishop Jacob Byler. He was b. July 10, 1881, at Mt. Ayr, Ind., and she Apr. 27, 1881. Farmer and carpenter. Amish church. Ida, May 10, 1905—; Alma, June 1, 1906—; Elias, Dec. 21, 1907—; Anna, Mar. 24, 1910—.

5564, Fannie Gingerich⁶, 5558, Bloomfield, Montana, was b. July 23, 1885, at Mt. Ayr, Ind., and m. Jan. 23, at Wolford, N. D., by Bishop Eli J. Bontrager, Amos J. Miller, the son of John M. D. and Fannie (Lehman) Miller, Adams, Mont. Amish church. Emmett Ivan, Jan. 16, 1909—Mar. 31, 1909.

5565, Valentine D. Hochstetler⁶, 5537, Ramona, Mich., was b. Nov. 22, 1848, and m. Matty Hattery. Minister in Amish church. Sarah, 5566; David, 5567.

5566, Sarah V. Hochstetler⁶, 5565, Ramona, Mich., at death, was b. Jan. 10, 1879, d. Jan. 20, 1909, and m. Ezra R. Bender. Amish church. Ervin Daniel, Feb. 5, 1904—; Melvin, July 2, 1907—.

David, Valentine, David, Henry, John, Jacob.

Joseph, Lydia,

Mary, Mary, Moses, Rachel, Henry, John, Jacob.

5567, David V. Hochstetler⁶, 5565, White Cloud, Mich., and Mary A. Yoder⁶, 5612, were m. Jan. 29, 1905, at White Cloud, Mich., by Bishop Valentine D. Hochstetler. He was b. Oct. 8, 1881, in Newton Co., Ind., and she July 29, 1886. Amish church. Engineer. Lizzie Ann, Nov. 25, 1906—; Bessie, Jan. 21, 1908—Apr. 21, 1908, fits.

5568, Susan Hochstetler⁶, 5537, Mt. Ayr, Ind., at death, was b. Dec. 20,

5568. Mr. Miller is the proprietor of the Benjamin B. Miller Medicine Co., Mt. Ayr, Ind., manufacturer of a hog cholera remedy. See fam. 3291.

1850, in Elkhart Co., Ind., d. Jan. 4, 1888, and m. Dec. 28, 1871, in the same county, by Bishop David H. Hochstetler, Benjamin B. Miller, the son of Benjamin D. and Fannie (Mast) Miller, Mt. Ayr, Ind. Amish church. Rudolph, 5569; Mattie, 5570; Fannie, 5571; Martin, 5572; Amanda, 5573; Frances, 5574; Adam, Aug. 27, 1887—.

Rudolph, Susan, David, Henry, John, Jacob.
 Laura, Joseph, Elizabeth, Benjamin, John, John, Jacob.

5569, Rudolph B. Miller⁶, 5568, Oakland City, Ind., and Laura Schrock⁷, 1771, were m. Nov. 5, 1902, at Kokomo, Ind., by Mayor M. A. Brouse. He was b. Nov. 5, 1872, at Nappanee, Ind., and she Feb. 25, 1879. Traveling salesman and farmer. Mennonite church. Bruce Zern, Apr. 16, 1904—.

5570, Mattie Miller⁶, 5568, Oakland City, Ind., was b. Aug. 11, 1874, and m. Sept. 20, 1894, Levi M. Miller, son of Levi S. Miller who d. Dec. 25, 1905, and Fannie Chupp. Clarence, July 29, 1895—; Fanny, Dec. 28, 1896—; Jemima, Jan. 3, 1900—; Harold Oliver, Jan. 6, 1904—; Marion Edward, Feb. 16, 1907—.

5571, Fannie Miller⁶, 5568, Nappanee, Ind., was b. Aug. 1, 1876, at Mt. Ayr, Ind., and m. in 1895, at Mt. Ayr, Ind., by Valentine Hochstetler, Abraham Kauffman, son of Abraham and Mary Ann (Schrock) Kauffman, Walnutcreek, Ohio, at death. Mennonite church. Ruby, Apr. 25, 1896—; Martin Willis, Nov. 29, 1898—; France, Dec. 10, 1900—; Roy F., Dec. 12, 1903—; Ralph, Oct. 31, 1908—.

Martin, Susan, David, Henry, John, Jacob.
 Daniel, Manasses,

Fannie, Magdalena, Catherlne, Elizabeth, Henry, John, Jacob.

5572, Martin B. Miller⁶, 5568, Stonington, Colo., and Fannie D. Hochstetler⁶, 5700, were m. Feb. 8, 1900. He was b. June 29, 1878, and she Dec. 6, 1881. New Amish church. Monroe, Dec. 31, 1900—; Iva, Sept. 29, 1902—; Mary Margaret, Oct. 2, 1903—; Raymon, Mar. 1, 1905—; Cleo, Mar. 11, 1907—.

5573, Amanda Miller⁶, 5568, Bucklin, Kansas, was b. Dec. 6, 1881, and m. Ezekiel Stanley.

Frances, Susan, David, Henry, John, Jacob.
 Magdalena, Mary, Mary, Sarah, Anna, John, Jacob.

5574, Frances B. Miller⁶, 5568, Adams, Montana, and Magdalena Wagler⁷, 3291, were m. Mar. 14, 1907, at Kentland, Ind., by Rev. Howard Billman. He was b. Feb. 4, 1884, at Mt. Ayr, Ind., and she Nov. 8, 1889.

5575, Magdalena D. Hochstetler⁶, 5537, Sugarcreek, Ohio, was b. July 28, 1855, at Nappanee, Ind., and m. Dec. 28, 1880, at Shanesville, Ohio, by Christian D. Troyer, Jonas P. Bitschy who was b. Mar. 8, 1860, the son of Peter and Susan (Miller) Bitschy, Sugarcreek, Ohio, of fam. 9167. Beachy Gen. Fams. 143, 138. Amish church, in which her husband is a minister. Susanna, Feb. 7, 1882—; Noah, 5576; Dena, Dec. 22, 1884—; Albert, Aug. 10, 1886—; Lovina, Aug. 15, 1888—; Simon, Feb. 9, 1890—; Katie Ann, May 22, 1892—; Jonas J., Feb. 5, 1894—; Magdalena, Nov. 18, 1896—.

Noah, Mattie, David, Henry, John, Jacob.
 Jacob, Sarah, Joseph,

Barbara, Benjamin, Elizabeth, Elizabeth, Henry, John, Jacob.

5576, Noah J. Beachy⁶, 5575, Sugarcreek, Ohio, and Barbara Ada Schrock⁷, 4546, were m. Dec. 19, 1907, by Jacob Byler. He was b. July 31, 1883, and she Oct. 19, 1887. Amish church. Owen Earl, Nov. 20, 1908—.

5577, David D. Hochstetler⁶, 5537, Ossineke, Mich., was b. Apr. 15, 1859, and m. Sarah Miller, dau. of Eli Miller. Amish church. Martin, 5578; Eli, 5579; William, Mar. 20, 1887—; Mary Ann, Nov. 24, 1889—; Minnie, Jan. 31, 1896—; Amos, June 25, 1898—; Susan, Aug. 25, 1900—.

Martin, David, David, Henry, John, Jacob.
 Carolina, Rebecca, Frany, Samuel, John, John, Jacob.

5578, Martin D. Hochstetler⁶, 5577, Ramona, Mich., and Carolina D. Schmucker⁷, 2527, were m. Dec. 10, 1903, in Marshall Co., Ind., by Bishop Moses J. Burkholder. He was b. Oct. 21, 1881, in Newton Co., Ind., and she July 1, 1887. Amish church.

5579, Eli D. Hochstetler⁶, 5577, Middlebury, Ind., was b. Sept. 27, 1884, in Newton Co., Ind., and m. Dec. 30, 1906, at Fair Oaks, Ind., by Bishop David B. Miller, Barbara Chupp, dau. of John E. Chupp, who d. Oct., 1903, at Bristol, Ind., and Margaret Bowman. Amish church.

5580, Lovina Hochstetler⁵, 5537, Morocco, Ind., was b. Mar. 20, 1861, in Elkhart Co., Ind., and m. Nov. 18, 1880, in Newton Co., Ind., by Bishop David H. Hochstetler, John Anderson, whose parents are natives of Denmark. Amish church. Infant, Oct. 20, 1881; Simon, 5581; Elizabeth, 5582; Albert, Mar. 2, 1887—; Magdalena, June 26, 1889—; Menno, Feb. 12, 1892—; Noah, Aug. 12, 1894—; Amanda, July 21, 1897—; Valentine, June 4, 1901—; Isaac, May 27, 1903—Aug. 11, 1903.

Simon, Lovina, David, Henry, John, Jacob.
 Sarah, Mary, Elizabeth, John, Frany, John, Jacob.

5581, Simon J. Anderson⁶, 5580, Garnett, Kansas, and Sarah Mullet⁷, 2843, were m. Dec. 18, 1906, in Anderson Co., Kansas, by Jonas Borntreger. He was b. Jan. 2, 1883, in Newton Co., Ind., and she in 1884. Amish church. Lovina, Oct. 11, 1907—.

5582, Elizabeth Anderson⁶, 5580, Mt. Ayr, Ind., was b. Nov. 22, 1884, in Colfax Tp., Newton Co., Ind., and m. Feb. 8, 1906, in Jasper Co., Ind., by Rev. Valentine Hochstetler, Phineas S. Miller, son of Simon L. and Mattie (Lantz) Miller, White Cloud, Mich. Amish church. Emma Marie, May 7, 1907—.

5583, Dena D. Hochstetler⁵, 5537, Kokomo, Ind., was b. Sept. 20, 1865, and m. Oct. 4, 1906, Simon F. Miller, of fam. 5546, who was b. Aug. 7, 1867.

Lydia, Henry, John, Jacob.

5584, Lydia Hochstetler⁴, 4760, Nappanee, Ind., at death, was b. Apr. 5, 1820, in Somerset Co., Pa., d. Nov. 28, 1887, and m. Simon Yoder who was b. Apr. 5, 1813, the son of Daniel and Barbara Yoder. Noah, 5585; Daniel, 5587; Sarah, Feb. 26, 1844—d. in infancy; Henry, 5591; Susan, 5598; Israel, Jan. 17, 1850—d. in infancy; Mary, 5603; Simon, 5606; Joseph, 5612; Lydia, Feb. 6, 1859—d. in infancy; Elias, 5616; Phynis, 5618.

5585, Noah S. Yoder⁵, 5584, Middlebury, Ind., was b. Apr. 26, 1840, and m. about 1874, Elizabeth Chupp who was b. Dec. 18, 1842, and d. Aug., 1888, at Brook, Ind., the dau. of Nathaniel Chupp. Nathaniel, 5586.

5586, Nathaniel J. Yoder⁶, 5585, Middlebury, Ind., m. Sarah Chupp.

5587, Daniel Yoder⁵, 5584, Nappanee, Ind., at death, was b. July 9, 1842, d. Sept. 30, 1891, and m. Nov. 27, 1866, Efa Kauffman who was b. Nov. 17, 1842, and d. Jan. 23, 1888. Salome, 5709; Simon, 5588; Elizabeth, 5589; Lydian, 7679; Daniel, 5590; Emma D., Dec. 16, 1878—Mar. 19, 1894.

5588, Simon D. Yoder⁶, 5587, Hubbard, Oregon, was b. Nov. 19, 1869, at Goshen, Ind., and m. Oct. 11, 1907, at the bride's home, by Rev. Jacob D.

5584. The children of Daniel Yoder and Barbara Yoder are: Elias, Jan. 23, 1808; Valentine, Feb. 13, 1809; Elizabeth, Mar. 5, 1810; Cathrina, July 13, 1811; Simon, April 5, 1813; Adam, Dec. 24, 1814; Magdalena, Nov. 19, 1815; Israel, Aug. 7, 1817; Sarah, Aug. 2, 1819; Susanna, Feb. 13, 1821; Isaac, April 23, 1823; Joseph, Mar. 3, 1825; Fronica, Jan. 29, 1828; Jonas, Jan. 15, 1831.

Miller, Fanny Weaver, dau. of Peter and Catherine (Yoder) Weaver, Hubbard, Oregon. Mennonite church.

5589, Elizabeth Yoder⁶, 5587, Baltic, Ohio, was b. May 24, 1872, at Nappanee, Ind., and m. Nov. 15, 1891, at Nappanee, Ind., Jacob J. Schlabach, son of Jacob D. and Susan P. (Miller) Schlabach, Sugarcreek, Ohio. Amish church. Ervin J., Apr. 30, 1892—; Simon J., Nov. 24, 1893—Apr. 2, 1896; Mary Ann J., Aug. 30, 1895—Sept. 19, 1895; Andrew J., Feb. 16, 1897—; Lydia J., Jan. 16, 1900—; Emma J., Oct. 12, 1901—; Noah J., Dec. 29, 1903—Dec. 29, 1903; Mattie J., Sept. 9, 1905—; Ella J., Apr. 29, 1907—Apr. 29, 1907; Clarence J., Mar. 17, 1908—; Mabel J., Mar. 9, 1910—.

Daniel, Daniel, Lydia, Henry, John, Jacob.
Drusilla, Susan, Gertrude, Elizabeth, Joseph, John, Jacob.

5590, Daniel D. Yoder⁶, 5587, Crystal City, Tex., and Drusilla J. Miller⁷, 4585, were m. Nov. 22, 1903, by Cornelius Beachy, in Madison Co., Ohio. He was b. July 3, 1877, in Marshall Co., Ind., and she Dec. 27, 1880, in Holmes Co., Ohio. Amish church. Mabel D., Aug. 5, 1904—; Melvin, July 21, 1907—.

5591, Henry S. Yoder⁶, 5584, Spruce, Mich., was b. Sept. 28, 1846, and m. Sarah B. Miller who d. Jan. 17, 1884. Lydia, 5592; Elizabeth, 5593; Joseph, 5594; Simon, 5595; Enos, 5596; Attrennis, 5597.

5592, Lydia H. Yoder⁶, 5591, Arthur, Ill., was b. May 28, 1870, at Nappanee, Ind., and m. Jan. 11, 1891, at Arthur, Ill., by Rev. Daniel Beachy, A. M. Diener, son of Andrew and Veronica (King) Diener. Amish church. Fanny, Nov. 14, 1892—; Obed, Mar. 31, 1894—; Menno, Nov. 14, 1895—; Catherine, Sept. 30, 1897—; Reuben, July 13, 1899—; Joel, Oct. 5, 1901—; Ezra, Aug. 21, 1904—; Amos, Aug. 21, 1904—; Andrew, Jan. 2, 1907—.

5593, Elizabeth H. Yoder⁶, 5591, Arthur, Ill., was m. to John N. Kauffman. Henry J., Aug. 11, 1895—; Ruhama E., Oct. 19, 1897—; Claudius William, May 23, 1900—; Noah J., Apr. 29, 1903—; Lydia E., Oct. 2, 1905—.

Joseph, Henry, Lydia, Henry, John, Jacob.
Catherine, Joseph, Catherine, Elizabeth, Henry, John, Jacob.

5594, Joseph H. Yoder⁶, 5591, Mylo, N. D., and Catherine Schlabach⁷, 5208, were m. She was b. Sept. 29, 1874. Henry J.; Simon J.; Nora J.; Mattie J.; Manasses J.; Joseph J.; Tobias J.; Eli J.; Harvey J.

5595, Simon H. Yoder⁶, 5591, Spruce, Mich., was m. to Katie Nisley. Joseph S.; Infant.

5596, Enos H. Yoder⁶, 5591, Spruce, Mich., was m. to Emma Yoder. Clarence.

Attrennis, Henry, Lydia, Henry, John, Jacob.
Mary, Barbara, Elizabeth, Sarah, Anna, John, Jacob.

5597, Attrennis H. Yoder⁶, 5591, Fair Oaks, Ind., and Mary Schwartz⁷, 3212, were m. Dec. 27, 1900, by Rev. John Schmucker. He was b. Dec. 9, 1878, and she Dec. 15, 1878, in Allen Co., Ind. Amish church. Rosina, Oct. 19, 1901—; Christian, Mar. 7, 1903—; Silva, Sept. 28, 1905—; Sarah, Sept. 15, 1907—.

5598, Susana Yoder⁵, 5584, Morocco, Ind., at death, was b. Jan. 22, 1848, d. July, 1909, and m. David B. Miller. Lydia, 4951; Manasses, 5599; Phenas, 5600; David, 5601; Fannie, 5554; Dena, 5602; Mary, 5555; Susanna; Jesse; Noah; Elizabeth.

5599, Manasses Miller⁶, 5598, Fairview, Mich., was b. in 1871, and m. Feb. 22, 1903, Anna J. Troyer, dau. of Jeremiah D. and Mary E. (Miller) Troyer, Fairview, Mich. Amish church. Albert M., 21, 1904—; Infant, June 9, 1908—.

5600, Phenas Miller⁶, 5598, Ind., at death, was m. to Fannie Stutzman.

David, Susan, Lydia, Henry, John, Jacob.

Magdalena, Saloma, Susanna, Sarah, Anna, John, Jacob.

5601, David B. Miller⁶, 5598, Fair Oaks, Ind., and Magdalena Chupp^f. 3180, were m. Dec. 25, 1896, at Surrey, Ind., by Valentine Hochstetler. She was b. Sept. 2, 1878, at Surrey, Ind. Essie, Aug. 16, 1897—; Malinda, Aug. 16, 1900—; Goldie, July 19, 1905—; William, May 30, 1908—.

5602, Dena Miller⁶, 5598, Bloomfield, Montana, was b. Aug. 19, 1878, and m. Aug. 21, 1895, Jacob D. Chupp, son of David and Fanny (Miller) Chupp, Radisson, Wisconsin. Amish church. Jesse, Apr. 10, 1897—; Enos, Oct. 19, 1898—; Mollie, Dec. 30, 1900—; Susanna, Mar. 27, 1903—; Sevilla, Oct. 22, 1905—; Clarence, Oct. 6, 1907—; Fanny, Nov. 29, 1909—.

5603, Mary Yoder⁵, 5584, Nappanee, Ind., was b. Dec. 19, 1851, and m. Apr. 6, 1871, in Marshall Co., Ind., by Bishop David Hochstetler, Eli J. Miller who was b. Sept. 27, 1847, in Holmes Co., Ohio, and d. Aug. 25, 1905, the son of John and Mattie Miller, Walnutcreek, Ohio, of fam. 9159. Amish church. Mattie, 5532; Sarah, 6317; Moses, 5604; Lydia, 7674; John, 5605; Jonas, Jan. 6, 1886—May 1, 1889; Emma, June 12, 1888—; Marianna, 5736; Eli, Jan. 2, 1892—; Goldia, Mar. 27, 1895—.

Moses, Mary, Lydia, Henry, John, Jacob.

Sarah, Christian, Elizabeth, Joseph, Peter, Joseph, Jacob.

5604, Moses E. Miller⁶, 5603, Wakarusa, Ind., and Sarah C. Schlabach^f, 7672, were m. He was b. Sept. 3, 1876, and she Dec. 15, 1875. Dealer in oil, paint, felt and shingle roof paint. Amish church. Silvia, Dec. 20, 1899—Dec. 10, 1900; Emanuel M., Sept. 11, 1901—; Manasses M., July 10, 1903—; Fanny, Aug. 29, 1904—; Mary, Aug. 29, 1904—Aug. 30, 1904; Eli M., Feb. 18, 1906—Feb. 23, 1906; Melvin M., May 25, 1908—; Elva M., May 25, 1908—; Milo, Aug. 2, 1910—.

5605, John E. Miller⁶, 5603, Arthur, Ill., was b. Feb. 22, 1882, at Burlington, Ind., and m. Dec. 10, 1905, by Daniel J. Beachy, Katie D. Yutzy, dau. of Daniel C. and Elizabeth P. (Miller) Yutzy, Arthur, Ill. Amish church. Sarah, Sept. 19, 1906—; Mary Ann, Nov. 5, 1907—; Ida, Feb. 15, 1909—.

5606, Simon S. Yoder⁵, 5584, Middlefield, Ohio, was b. Sept. 25, 1853, in Elkhart Co., Ind., and m. Dec. 25, 1877, by John Daerschuk, Barbara Coblentz, dau. of Andrew and Mary (Schlabach) Coblentz, Sugarcreek, Ohio. Amish church. Phenis, 5607; John Henry, 5608; Mary Ann, 5609; Andrew, 5610; Lydia, 7267; Simon Peter, May 28, 1887—; Sarah, 5611; Catherine, Apr. 2, 1892—; Emma, May 22, 1894—; Susan, May 18, 1896—; Joseph, Apr. 1, 1898—; Barbara, Mar. 14, 1902—; Ida, Feb. 11, 1905—.

Phenis, Simon, Lydia, Henry, John, Jacob.

Susan, Mary, Susan, Henry, John, Jacob.

5607, Phenis B. Yoder⁶, 5606, Burton, Ohio, and Susan D. Miller⁶, 5711, were m. Feb. 20, 1901, in Gauga Co., Ohio, by Jacob Byler. He was b. Sept. 1, 1878, in Holmes Co., Ohio, and she Apr. 20, 1878, at Shanesville, Ohio. Amish church.

5608, John Henry Yoder⁶, 5606, Middlefield, Ohio, was b. Sept. 17, 1872, at Sugarcreek, Ohio, and m. Jan. 10, 1901, by David Miller, Clara Barkman, dau. of Peter and Rachel (Yoder) Barkman, Middlefield, Ohio. Mennonite church.

5609, Mary Ann Yoder⁶, 5606, Middlefield, Ohio, was b. July 28, 1881, and m. Dec. 1, 1899, at Middlefield, Ohio, by Bishop Simon Mast, William A. Byler, who was b. Aug. 17, 1876, at New Wilmington, Pa., the son of Adam D. and Anna (Bender) Byler, Middlefield, Ohio. Amish church. Henry W., Jan. 16, 1900—; Simon W., Oct. 5, 1901—; Felty W., Oct. 8, 1903—; Rudy W., Jan. 18, 1906—; William W., Jan. 8, 1908—.

Andrew, Simon, Lydia, Henry, John, Jacob.
Sarah, Anna, Sarah, Emanuel, Fanny, John, John, Jacob.

5610, Andrew S. Yoder⁶, 5606, Yoder, Kansas, and Sarah Yoder⁸, 2356, were m. Nov. 9, 1905. He was b. Aug. 20, 1883, and she Nov. 8, 1881. Amish church. Mahala, Nov. 16, 1906—; Infant son, July 11, 1908—Sept. 21, 1908.

5611, Sarah S. Yoder⁶, 5606, Middlefield, Ohio, was b. June 18, 1889, and m. Rudolph Detweiler. Alma, Mar. 19, 1907—; Freeman, Sept. 9, 1908—.

Joseph, Lydia, Henry, John, Jacob.
Mary, Moses, Rachel, Henry, John, Jacob.

5612, Joseph S. Yoder⁶, 5584, White Cloud, Mich., and Mary Borkholder⁸, 5413, were m. Mar. 23, 1879, in Marshall Co., Ind., by John Miller. He was b. Jan. 7, 1857, and she Aug. 25, 1861. Amish church. Henry, 5613; Sarah, 5614; Simon, Aug. 24, 1883—; Joseph, 5615; Maryann, 5567; Elias, Dec. 26, 1887—; Lydia, Apr. 5, 1889—; Lovina, Mar. 26, 1890—; Jonas, Sept. 11, 1892—; Silvanus, Oct. 26, 1894—; Ella May, Feb. 2, 1896—; Alvin, May 8, 1897—; Moses, May 28, 1901—.

5613, Henry J. Yoder⁶, 5612, Woodburn, Oregon, was b. Dec. 20, 1879, at Nappanee, Ind., and m. Oct. 18, 1900, by Bishop Amos P. Troyer, Lydia E. Roth who was b. Aug. 12, 1874, the dau. of Joseph R. and Mary (Egli) Roth, Woodburn, Oregon. Amish church. Sarah Viola, July 27, 1901; Joseph Henry, June 22, 1902—; Amos Alvin, Apr. 1, 1904—Oct. 19, 1904; Mary Amanda, Aug. 13, 1906—.

5614, Sarah Yoder⁶, 5612, Aurora, Oregon, was b. June 5, 1882, and m. Mar. 9, 1902, John Rogie who was b. Feb. 13, 1873. Infant son, Oct. 21, 1904; Emma May, Oct. 16, 1906—.

Joseph, Lydia, Henry, John, Jacob.
Mary, Moses, Rachel, Emanuel, Jonathan,
Susan, Benjamin, Susan, John, John, John, Jacob.

5615, Joseph Yoder⁶, 5612, White Cloud, Mich., and Susan B. Hochstetler⁸, 6507, were m. Mar. 19, 1908. He was b. Jan. 20, 1885, and she Sept. 7, 1887. Katie, Jan. 5, 1909—.

Elias, Lydia, Henry, John, Jacob.
Elizabeth, Joseph, Anna, Frany, John, Jacob.

5616, Elias Yoder⁵, 5584, Arthur, Ill., and Elizabeth Helmuth⁶, 3033, were m. Dec. 24, 1885, at Arthur, Ill., by Daniel J. Beachy. He was b. May 6, 1861, near Nappanee, Ind., and she June 10, 1867, in Holmes Co., Ohio. Tillie, 5617; Gideon, Aug. 9, 1889—Oct. 15, 1898; Fannie, Jan. 22, 1891—; Jannie, Aug. 19, 1893—; Lovina, Aug. 9, 1900—; Elva, Aug. 20, 1902—; Sylvin, Sept. 30, 1903—Oct. 14, 1903; Sylvia, Sept. 30, 1903—Oct. 18, 1903; Mary Alice, Dec. 15, 1904—.

5617, Tillie E. Yoder⁶, 5616, Arthur, Ill., was b. Sept. 22, 1887, at Arthur, Ill., and m. Oct. 23, 1905, at Arthur, Ill., by Rev. S. T. Reynolds, Fred E. Malicote, son of J. D. and Leah E. (Lindsey) Malicote, Arcola, Ill. Methodist church. Fannie Elizabeth, Aug. 1, 1906—.

5618, Phineas S. Yoder⁵, 5584, Spruce, Mich., was b. Sept. 26, 1863, in Elkhart Co., Ind., and m. Mar. 18, 1883, Catherine B. Mullet who was b. Sept. 25, 1858, in Holmes Co., Ohio, the dau. of Benedick Mullet. Amos P., Nov. 24, 1884—; Eva P., Feb. 21, 1886—; Lydia P., Apr. 14, 1887—; Benedick P., July 8, 1890—; Mary Ann P., Dec. 31, 1892—; Henry P., May 22, 1894—; Simon P., Feb. 28, 1895—; Daniel P., Dec. 8, 1896—.

Leah, Henry, John, Jacob.

5619, Leah Hochstetler⁴, 4760, Charm, Ohio, at death, was b. Oct. 17,

1821, d. Jan. 14, 1898, and m. (1) Peter Hershberger, of fam. 4569, note, who d. July, 1867. Amish church. Beachy Gen. Fam. 204. Levi, 4620; Dinah, 2850; Daniel, 5627; Samuel, 5636; Lydia, 5637; Noah, 5641; Eli, 5645; Sarah, 5653; Peter, 5654; John L., 5656; Seth P., 5658; Joseph, 5659. She m. (2) Christian Farmwald. See fam. 5627.

Levi, Leah, Henry, John, Jacob.
Mary, Susan, John, Frany, John, Jacob.

5620, Levi P. Hershberger⁶, 5619, Hubbard, Oregon, and Mary Erb⁶, 2847, of the same address at death, were m. Feb., 1862, at Shanesville, Ohio. He was b. Aug. 29, 1841, in German Tp., Holmes Co., Ohio. She d. July 7, 1908. Mennonite church. Benjamin, May 5, 1863—Dec. 17, 1864; Fanny, Mar. 1, 1865—Aug. 14, 1865; Peter I., Aug. 11, 1867—, Woodburn, Oregon; Sarah, 5621; Noah, 5622; Infant son, July 2, 1874—July 6, 1874; Mary, 5623; Levi L., 5624; Daniel, 5625; John W., 5626.

5621, Sarah Hershberger⁶, 5620, Hubbard, Oregon, was b. Aug. 30, 1868, and m. Feb. 27, 1887, E. S. Miller.

5622, Noah Hershberger⁶, 5620, Hubbard, Oregon, was b. Dec. 9, 1870, and m. Nov. 25, 1899, Hettie Welty, dau. of Ulrich and Annie (Bare) Welty, Nappanee, Ind. Mary Minerva, Nov. 28, 1900—.

5623, Mary Ann Hershberger⁶, 5620, Zion City, Ill., was b. Oct. 15, 1875, and m. Feb. 3, 1897, Robert Murdoch who was b. May 10, 1873. Robert Hershberger, Oct. 2, 1901—; Mary Jean Amelia, May 19, 1905—; Paul Jerome, Feb. 9, 1909—.

5624, Lee L. Hershberger⁶, 5620, Hubbard, Oregon, was b. Apr. 1, 1878, at Burlington, Ind., and m. Jan. 12, 1908, at Elmira, Oregon, by Rev. C. C. Curtis, Retta May Bradford who was b. Apr. 17, 1883, the dau. of Joseph and Harriet Hannah (Bentley) Bradford, Elmira, Oregon. Steam engineer and seed merchant. Methodist church. Mary Harriett, Apr. 8, 1909—.

5625, Daniel W. Hershberger⁶, 5620, Hubbard, Oregon, was b. Nov. 13, 1880, and m. Dec. 25, 1908, Rachel Burk.

5626, John W. Hershberger⁶, 5620, Hubbard, Oregon, was b. Oct. 22, 1883, and m. Apr. 17, 1907, Ruth Martin.

5627, Daniel P. Hershberger⁶, 5619, Shipshewana, Ind., was b. Dec. 29, 1843, in Holmes Co., Ohio, and m. Mar. 4, 1866, Magdalena Farmwald who was b. June 10, 1847, in Holmes Co., Ohio. Mennonite church. Hiram H., 5628; Ephraim D., 5629; Mary E., 5630; Julia, 5631; Chancy F., 5632; Amanda M., 5633; Fannie E., 5634; Uriah S., 5635; Daniel C., Oct. 13, 1884—; Leo D., June 28, 1889—.

5628, Hiram D. Hershberger⁶, 5627, Goshen, Ind., was b. Dec. 4, 1866, and m. Nov. 22, 1894, Della Hudson who was b. Aug. 9, 1876, at Goshen, Ind. Traveling salesman. Maud M., Feb. 7, 1896—Aug. 15, 1896; Todd M., Feb. 20, 1897—; Hubert R., Feb. 1, 1899—May 7, 1902.

5629, Ephraim D. Hershberger⁶, 5627, Kalona, Iowa, was b. Dec. 14, 1868, and m. Nov. 28, 1895, Dorinda Kempf who was b. Sept. 6, 1869. Guy F., Dec.

5624. Joseph Bradford, the son of Turner Bradford who lived in New Brunswick, N. S., and d. at Mostin, Wis. Harriet H. Bentley, the dau. of John W. Bentley who was b. in New York, and d. July 27, 1906, aged 85, at Elmira, Oregon, and Patience Smith, a native of England and living at Elmira, Oregon.

5627. Magdalena Farmwald, the dau. of Christian Farmwald who was b. May 15, 1821, in Somerset Co., Pa., and d. May 21, 1902, and m. Dec. 25, 1840, Katherine Troyer who was b. Aug. 3, 1822, and d. April 10, 1874. See fam. 5619.

3, 1896—; Cora E., Dec. 9, 1899—; Jason G., Aug. 23, 1901—; Ralph W., June 12, 1903—; Barbara A., May 31, 1905—; Mary M., Jan. 5, 1908—.

5630, Mary Ellen Hershberger⁶, 5627, Stettler, Alberta, Canada, was b. Jan. 25, 1871, and m. Apr. 15, 1903, John C. Aeby who was b. Feb. 13, 1867, in Switzerland. Roger, Oct. 14, 1905—Aug. 1, 1906; Alice, Dec. 15, 1906—.

5631, Julia Hershberger⁶, 5627, Elkhart, Ind., was b. Jan. 25, 1873, and m. (1) July 4, 1895, Clinton O. Starner who was b. Apr. 20, 1872. M. (2) Jacob Bell.

5632, Chancy F. Hershberger⁶, 5627, Happy, Texas, was b. May 26, 1875, and m. Dec. 14, 1900, Mary E. Yoder who was b. Sept. 23, 1879. Viola F., Mar. 18, 1903—; Mabel E., Dec. 19, 1904—; Velma M., Feb. 16, 1907—.

5633, Amanda M. Hershberger⁶, 5627, Monee, Ill., was b. June 3, 1877, and m. Mar. 23, 1900, August G. Deutsche who was b. Nov. 30, 1876. Ruth A., Jan. 10, 1901—; Bernice I., Apr. 21, 1903—; Daniel T., Dec. 18, 1904—; Elsie A., Jan. 1, 1907—.

5634, Fannie E. Hershberger⁶, 5627, Chicago, Ill., was b. Nov. 22, 1879, and m. Apr. 16, 1903, Seibert O. Stimes who was b. Oct. 3, 1870. Kenneth V., Feb. 23, 1908—.

5635, Uriah S. Hershberger⁶, 5627, White Pigeon, Mich., was b. Jan. 15, 1882, and m. Aug. 12, 1905, Ethel Platz who was b. Apr. 14, 1887. Laborer.

5636, Samuel P. Hershberger⁵, 5619, Jennings, Oklahoma, was m.

5637, Lydia Hershberger⁵, 5619, McGrawsville, Ind., at death, was b. Feb. 16, 1848, d. May 12, 1886, and m. Moses J. Yoder who was b. June 12, 1845. Beachy Gen. Fam. 205. Amish church. Leah, 5638; Emanuel, Apr. 25, 1873—Sept. 28, 1874; Jacob M., 5639; Fanny M., Feb. 14, 1877—; Mary, June 27, 1880—; Sarah, 5640; Catherine, Sept., 1884—July, 1885.

5638, Leah Yoder⁶, 5637, Lovington, Ill., was b. Feb. 26, 1872, and m. Oct. 6, 1889, Isaac N. Kauffman who was b. Sept. 21, 1865. William, Nov. 23, 1891—; Lucy, Apr. 8, 1893—; Susanna, Mar. 31, 1895—; Sarah, Jan. 28, 1897—; Emma, Dec. 19, 1899—Mar., 1902; Matilda, May 2, 1901—; Dora, Jan. 6, 1903—; Mary, Aug. 31, 1905—; Mattie, May 21, 1908—; Infant son, Aug. 16, 1910—Aug. 21, 1910.

5639, Jacob M. Yoder⁶, 5637, Elmira, Mich., was b. Mar. 1, 1875, and m. Nov. 12, 1896, Annie Kauffman, dau. of Jacob J. and Elizabeth (Neff) Kauffman, Fairview, Mich. Amish church. Bessie Hannah, Oct. 9, 1898—; Lewis Reuben, Aug. 25, 1900—; Elizabeth, May 11, 1904—; Ida May, Dec. 24, 1908—.

5640, Sarah Yoder⁶, 5637, McGrawsville, Ind., was b. Mar. 11, 1882, and m. Sept. 23, 1900, David E. Kauffman, son of Jacob J. and Elizabeth (Neff) Kauffman, Comins, Mich. Amish church.

5641, Noah P. Hershberger⁵, 5619, Eldridge, Mich., at death, was b. May 10, 1850, near Charm, Ohio, d. June 25, 1909, and m. Oct. 10, 1876, in Holmes Co., Ohio, by John H. Shutt, J. P., Malinda Luke, dau. of Peter Luke who d. Apr. 28, 1906, and Mary Knepp, Sugarcreek, Ohio. Peter Wellington, 5642; Ida Alzona, 5643; Edrianus Winfield, May 6, 1881—Apr. 7, 1904; Wilbert Arledus, Aug. 31, 1883—; Thomas Grover, Sept. 22, 1884—Aug. 8, 1888; William Albert, Feb. 17, 1886—; Zorelda Frances, 5644; Ephraim, Jan. 24, 1889—; Eli

5641. Peter Luke, the son of John Luke, who d. July 25, 1870, at Farmerstown, Ohio, aged 85 y. 5 m. 7 d. and Magdalena Shutt, who d. Aug. 1872, aged about 75 y. Mary Knepp, the dau. of John Knepp, Farmerstown, Ohio, and his wife, who was a Price.

Jackson, June 10, 1890—Sept. 16, 1899; John David, Jan. 7, 1892—; Martin Eimer, Mar. 31, 1893—; Russell W., Nov. 5, 1895—.

5642, Peter Wellington Hershberger⁶, 5641, Koler, Oregon, was b. Jan. 28, 1878, at Farmerstown, Ohio, and m. Oct. 8, 1905, at Grants Pass, Oregon. Ida Lockwood, dau. of Thomas K. and Perdita (Waggle) Lockwood, Grants Pass, Oregon. Steam engineer and millwright. Postmaster.

5643, Ida Alzona Hershberger⁶, 5641, Walkerville, Mich., was b. Dec. 19, 1879, and m. Dec. 15, 1896, William Oscar Dietz, the son of Joel Dietz who d. Sept. 12, 1907, at Walkerville, Mich., and Lydia Dunkelberger. Maude Ellen. May 12, 1898—; Martin Merlin, June 16, 1900—Sept. 5, 1903; William Edward, Mar. 15, 1904—; Albert Neil, Feb. 9, 1907—.

5644, Zorelda Frances Hershberger⁶, 5641, Hart, Mich., was b. Oct. 14, 1887, and m. Nov. 1, 1906, Orel Perry. Max H., Aug. 29, 1908—; Virgia, Dec. 17, 1909—.

5645, Eli P. Hershberger⁵, 5619, Mishler, Ohio, was b. Dec. 13, 1851, at Charm, Ohio, and m. Nov. 21, 1875, near New Bedford, Ohio, by Daniel Frank, Esq., Sarah Rebecca Stahl, dau. of Levi J. and Mary (Snyder) Stahl. Deacon in German Baptist church. William Albert, 5646; Robert Boyd, 5647; Mary Leah, 5648; Urias Delton, 5649; Nettie Jane, 5650; Bessie May, 5651; Jennie, 5652; Ida Catherine, June 23, 1891—1891; Cora Etta, Jan. 28, 1893—; John Walter, Mar. 22, 1895—; Maggie Bell, Nov. 27, 1897—; Eliza Ellen, May 25, 1899—.

5646, William Albert Hershberger⁶, 5645, Millersburg, Ohio, was b. Mar. 20, 1876, and m. Dec. 30, 1897, Katie E. Miller who was b. July 17, 1872, and d. June 10, 1908, the dau. of Levi D. and Susan (Mast) Miller, Millersburg, Ohio. Irwin M., Feb. 7, 1899—; Vernon L., May 10, 1900—; Lulu, Mar. 17, 1902—; Sarah S., June 30, 1903—; Levi M., Oct. 19, 1904—; Mabel F., Nov. 5, 1905—; Wilber E., Apr. 3, 1907—.

5647, Robert Boyd Hershberger⁶, 5645, Mishler, Ohio, was b. Apr. 17, 1878, at Charm, Ohio, and m. Apr. 7, 1901, at Middlebranch, Ohio, by Rev. Noah Longanecker, Keturah S. Fausnight, dau. of George and Sarah (Bilger) Fausnight, Middlebranch, Ohio. German Baptist church. Emory Robert, Feb. 17, 1902—Apr. 7, 1903; Sarah Tola, Nov. 15, 1903—; Joyce Naomi, Dec. 5, 1905—; George Rollin, Sept. 14, 1907—; Eli Raymond, July 11, 1909—.

5648, Mary Leah Hershberger⁶, 5645, Hartville, Ohio, was b. Dec. 31, 1879, and m. Jan. 27, 1901, Edward Royer, son of Urias and Sarah (Bolinger) Royer. Hartville, Ohio. German Baptist church. Sarah Marie, Oct. 25, 1901—.

5649, Urias Delton Hershberger⁶, 5645, Canton, Ohio, was b. Jan. 1, 1882, and m. June 21, 1903, Anna May Brumbaugh, dau. of Isaac D. and Sarah Elizabeth (McDaniel) Brumbaugh, Hartville, Ohio. Thelma Grace, July 2, 1908—.

5650, Nettie Jane Hershberger⁶, 5645, Mogadore, Ohio, was b. Mar. 1, 1884, in Holmes Co., Ohio, and m. Sept. 14, 1902, in Portage Co., Ohio, by Rev. Jacob Mishler, John Fausnight, son of George and Sarah (Bilger) Fausnight, Middlebranch, Ohio. Chorister and member of German Baptist church. William Albert, Oct. 12, 1903—; Roger Robert, Dec. 3, 1905—Aug. 6, 1907; Bertha Rebecca, Nov. 2, 1908—.

5651, Bessie May Hershberger⁶, 5645, 822 Raymond St., Akron, Ohio, was b. Feb. 14, 1887, and m. Mr. Fry.

5652, Jennie Hershberger⁶, 5645, Millersburg, Ohio, was b. Apr. 8, 1889, near Charm, Ohio, and m. Sept. 6, 1908, near Mishler, Ohio, by Rev. S. S. Shoemaker, Edwin L. Miller, son of Levi and Susanna (Mast) Miller. German Baptist church.

5653, Sarah Hershberger⁵, 5619, Bakersville, Ohio, at death, was b. June 29, 1854, d. June 15, 1894, and m. Feb. 19, 1880, Daniel M. Kauffman, now of Dundee, Ohio. Sarah D., June 14, 1894—.

5654, Peter P. Hershberger⁵, 5619, Baltic, Ohio, was b. Apr. 29, 1856, near Charm, Ohio, and m. Jan. 1, 1882, by Bishop Moses Beachy, Mary S. Yoder, b. Jan. 13, 1862, the dau. of Samuel J. and Elizabeth (Beachy) Yoder. Beachy Gen. Fams. 296, 291. Amish church. Carolina P., 7690; Elizabeth P., Apr. 23, 1885—; Naoma, 5655; Mary P., Dec. 19, 1889—; John P., Sept. 1, 1891—; Veronica P., Oct., 1893—; Lydia P., May 2, 1896—.

5655, Naomi Hershberger⁶, 5654, Lakeville, Ind., was b. Apr. 12, 1887, and m. 1904, John M. Maier. Lawrence, Aug. 30, 1905—.

5656, John L. Hershberger⁵, 5619, Arthur, Ill., was b. Feb. 11, 1858, in Holmes Co., Ohio, and m. Feb. 2, 1879, by Bishop Jonas J. Kauffman, Naoma J. Miller who was b. Aug. 30, 1858, the dau. of Joel and Barbara (Yoder) Miller, Arthur, Ill. Beachy Gen. Fams. 757, 206, 254. Lydia, 3229; Emma, 3233; Daniel, Mar. 6, 1882—Jan. 10, 1883; Mary, 5562; Dennis, 5657; Albert J., May 22, 1889—; Tillie J., Apr. 9, 1891—; Peter J., Mar. 4, 1896—July 25, 1897.

5657, Dennis J. Hershberger⁶, 5656, Kokomo, Ind., was b. Aug. 4, 1884, in Moultrie Co., Ill., and m. Jan. 23, 1908, by Daniel Beachy, Katie S. Miller who was b. Feb. 25, 1880, the dau. of Stephen I. and Katie (Yoder) Miller, Arcola, Ill. Amish church.

Seth, Leah, Henry, John, Jacob.

Susanna, Yost, Maria, Elizabeth, Henry, John, Jacob.

5658, Seth P. Hershberger⁵, 5619, Shippshewana, Ind., and Susanna Miller⁷, 5059, were m. Jan. 29, 1895. He was b. Jan. 21, 1860, and she June 29, 1868. Anna Leah, Feb. 9, 1896—; Peter, Dec. 8, 1898—Jan. 31, 1898; Thomas Yost, Sept. 28, 1902—; Dora, Sept. 16, 1906—.

5659, Joseph P. Hershberger⁵, 5619, Harper, Kansas, was b. Oct. 26, 1861, and m. Jan. 12, 1882, by Levi J. Diets, J. P., Sarah S. Gonser who was b. Sept. 15, 1861, and d. Nov. 29, 1901. Beachy Gen. Fam. 207. Mennonite church. Jennie C., Nov. 11, 1882—Feb. 2, 1889; Harry E., 5660; Lola E., 5661; Clara A., Oct. 14, 1892—Nov. 4, 1892; Ralph G., July 26, 1895—; Elmer D., Sept. 13, 1899—; Elva M., Sept. 13, 1899—; Joseph A., Aug. 19, 1901— M. (2) July 9, 1903, Lizzie Breneman, of Orrville, Ohio, who was b. Aug. 14, 1858.

5660, Harry Edward Hershberger⁵, 5659, Harper, Kansas, was b. Jan. 31, 1884, and m. Aug. 24, 1902, Sarah Dora Knutson, dau. of Jacob and Mary (Cox) Knutson. Merl Rex, Feb. 16, 1903—; Ralph Henry, Aug. 15, 1904—; Joseph Edward, May 9, 1908—.

5661, Lola E. Hershberger⁶, 5659, Harper, Kansas, was b. June 13, 1888, and m. Mar. 25, 1905, Samuel E. Fausnight, son of George and Sarah (Bilger) Fausnight, Middle Branch, Ohio. Church of the Brethren. Alverna Lucille, Aug. 29, 1906—Dec. 16, 1906; Glenn Gonser, Jan. 4, 1908—.

Noah, Henry, John, Jacob.

5662, Noah H. Hochstetler⁴, 4760, Farmerstown, Ohio, at death, was b. Mar. 20, 1823, in Somerset Co., Pa., d. Mar. 16, 1903, and m. Barbara Schrock who was b. Mar. 17, 1825, d. Nov. 18, 1897, the dau. of John Schrock whose wife was a Gerber, of fams. 1683, note, 9175. Amish church. Francis, 5663; Susanna, 1993; Alexander, 5668; Magdalena, June 9, 1848—Sept. 8, 1868; Carolina, 3910; Isaiah, 5674; Sarah, 3882, 4475; John, 5677; Drusilla, Sept. 10, 1857—Aug. 2, 1858; Abraham, 5680; Nathaniel, 5682; Henry N., 5683; Noah William, 5684.

5663, Francis Hostetler⁵, 5662, Amboy, Ind., was b. Feb. 27, 1844, near Farmerstown, Ohio, and m. Sept. 5, 1867, at Walnutcreek, Ohio, by Rev. Moses

Miller, Mary M. Lenhart, dau. of Peter and Elizabeth (Eric) Lenhart, Walnutcreek, Ohio. Mennonite church. William, 5664; Abraham, July 17, 1870—Dec. 17, 1872; Noah, 5665; Elizabeth, Aug. 21, 1874—; Alice E., Jan. 4, 1877—; Barbara J., 5666; Lillian A., 5667; Dalite A., Feb. 5, 1885—; Minnie L., Aug. 16, 1887—.

5664, William Hostetler⁶, 5663, Amboy, Ind., at death, was b. June 23, 1868, at Walnutcreek, Ohio, d. June 24, 1905, of Brights disease, and was m. to Ida M. Julian.

5665, Noah Hostetler⁶, 5663, Bangor, Mich., was b. Aug. 2, 1872, and m. Oct. 6, 1903, Mary Nixon, dau. of Jess Nixon, Boothville, West Va., and Nancy Spohn. Georgia Madalene, Nov. 9, 1904—; Frederick Wayne, Mar. 7, 1907—.

5666, Barbara Jemima Hostetler⁶, 5663, Amboy, Ind., was b. Apr. 6, 1880, at Plevna, Ind., and m. by Rev. Enis Draper, Eli C. Ridgway, the son of Rudolph and Rachel E. (Overman) Ridgway. Friends church. Katrina Merrle, Dec. 11, 1897—; Frances Gulielma, Oct. 8, 1900—; Maurice Ray, Aug. 14, 1902—; Rachel Elizabeth, Apr. 6, 1904—; Mary Ellen, Sept. 23, 1906—.

5667, Lillian Addah Hochstetler⁶, 5663, Robinson, Ill., was b. Nov. 27, 1882, near Amboy, Ind., and m. May 29, 1906, at Greentown, Ind., by Rev. Charles E. Desbro, Frederick W. Constable, son of Emanuel and Mary (Lawrence) Constable. Christian church. Gordon Keith, Aug. 31, 1907—.

5668, Alexander Hostetler⁶, 5662, Baltic, Ohio, was b. Aug. 27, 1846, at Farmerstown, Ohio, and m. Dec. 22, 1870, at Walnutcreek, Ohio, by Rev. David Beachy, Sarah Stutzman, dau. of Christian and Magdalena (Mast) Stutzman, Walnutcreek, Ohio. Mennonite church. Martha, 5669; Abner, 5670; Alvin, 5671; Barbara Ellen, 1843; Mary Elizabeth, 5672; Lloyd, 5673; Iva Sophia, Jan. 28, 1888—; Infant son, Mar. 22, 1892—Mar. 24, 1892.

5669, Martha Hostetler⁶, 5668, Baltic, Ohio, was b. Oct. 11, 1871, near Walnutcreek, Ohio, and m. Jan. 24, 1897, near Farmerstown, Ohio, by Bishop Moses A. Mast, Albert Farver, the son of Solomon and Drusilla (Schrock) Farver, Walnutcreek, Ohio. Amish church. Iva, Aug. 18, 1898—; Leroy, Aug. 16, 1902—; Paul, Mar. 9, 1910—.

Abner, Alexander, Noah, Henry, John, Jacob.

Minerva, Aaron, Abraham, Magdalena, Anna, John, Jacob.

5670, Abner Hochstetler⁶, 5668, Shanesville, Ohio, and Minerva Mast⁷, 3882, were m. Mar. 11, 1900, at Shanesville, Ohio, by Bishop Moses A. Mast. He was b. Apr. 25, 1873, near Farmerstown, Ohio, and she Oct. 25, 1877, near Shanesville, Ohio. Mennonite church. Anna, Feb. 7, 1901—; Durbin, Nov. 22, 1906—; Elsie, July 8, 1908—; Elbert, Aug. 23, 1910—.

5671, Alvin Hostetler⁶, 5668, Shanesville, Ohio, was b. Aug. 12, 1874, at Farmerstown, Ohio, and m. Jan. 2, 1898, at the bride's home, by Bishop Moses A. Mast, Ella Shutt, dau. of George and Mary (Gonter) Shutt, Shanesville, Ohio. Mennonite church. Mervin, Sept. 22, 1898—; Vesta, Feb. 19, 1900—; Lola, Dec. 8, 1901—; Loyal, Nov. 24, 1906—; George, Sept. 6, 1908—; Grace, Jan. 26, 1910—.

5672, Mary E. Hostetler⁶, 5668, Sugarcreek, Ohio, was b. Monday, July 1, 1878, near Farmerstown, Ohio, and m. Apr. 5, 1903, at her home, by Rev. Moses A. Mast, William A. Beachy who was b. June 22, 1879, the son of Solomon and Sarah J. (Lenhart) Beachy, Shanesville, Ohio. Beachy Gen. Fam. 132. Amish church. Lloyd W., May 13, 1905—; Oscar Alexander, Apr. 10, 1909—.

Lloyd, Alexander, Noah, Henry, John, Jacob.

Margaret, Angelina, John, Catherine, Catherine, Jacob, John, Jacob.

5673, Lloyd W. Hostetler⁶, 5668, Baltic, Ohio, and Margaret K. Rinehart⁸. 1180, were m. Apr. 11, 1909. He was b. Jan. 6, 1884, and she Mar. 23, 1884.

5674, Isaiah N. Hostetler⁵, 5662, Dundee, Ohio, was b. Apr. 4, 1852, near Farmerstown, Ohio, and m. Dec. 3, 1874, at Walnutcreek, Ohio, by Bishop David Beachy, Mary J. Miller, dau. of Jonathan and Magdalena (Stutzman) Miller, Walnutcreek, Ohio, at death, of fam. 9168. Amish church. Eliza A., 5675; Sarah, 5676; William Herbert, Feb. 12, 1880—, Pekin, Ill.; Amanda, 3979; Abraham, May 7, 1884—Sept. 26, 1910, accidentally killed by a train at Sutherland, Neb.; Callie, Aug. 7, 1886—; Alma, Oct. 26, 1894—; Infant dau., Jan. 13, 1877; Wilmer, Apr. 16, 1889—Aug. 15, 1889.

5675, Eliza Hostetler⁶, 5674, Millersburg, Ohio, was b. Oct. 31, 1875, at Walnutcreek, Ohio, and m. Dec. 22, at Berlin, Ohio, by Fred Mast, Joseph E. Mast, son of Christian and Sarah (Degler) Mast, Millersburg, Ohio. Ralph Otis, Jan. 16.

5676, Sarah Hostetler⁶, 5674, Dundee, Ohio, was b. Apr. 3, 1878, at Berlin, Ohio, and m. Aug. 18, 1895, at Berlin, Ohio, by Rev. Josiah Hochstetler, Amos G. Hott, the son of George and Margaret (Conkle) Hott. German Baptist church. C. H., Jan. 22, 1897—; G. E., Mar. 17, 1898—; Bessie M., Sept. 29, 1899—; S. J., July 13, 1901—; Russell, Apr. 25, 1903—; Elsie M., Feb. 7, 1905—; Abra L., May 22, 1906—.

John, Noah, Henry, John, Jacob.

Michael, John, Frany,

Sarah, Frances, Veronica, John, John, Jacob.

5677, John H. Hostetler⁶, 5662, Canal Dover, Ohio, and Sarah Yoder⁶, 2800, were m. Nov. 25, 1877, at Farmerstown, Ohio, by David Beachy. He was b. Nov. 20, 1855, at Farmerstown, Ohio, and she May 5, 1855, at the same place. Church of Christ. Corson, Sept. 3, 1878—Aug. 5, 1879; Jemima, 3917; Noah Elmer, 5678; Daisy, Oct. 18, 1882—Mar. 10, 1884; Ida May, 5679; Walter, 5679.1; Verna, June 19, 1889—; Roy, Aug. 29, 1894—; Infant son, Feb. 14, 1892—Feb. 16, 1892.

5678, Noah Elmer Hostetler⁶, 5677, Canal Dover, Ohio, was b. June 5, 1881, and m. Sept. 12, 1907, Laura Albright.

5679, Ida May Hostetler⁶, 5677, Akron, Ohio, was b. Aug. 4, 1884, and m. May 29, 1910, William E. Burge.

5679.1, Walter Hostetler⁶, 5677, 194 East Buchtel Ave., Akron, Ohio, was b. Apr. 12, 1886, and m. June 6, 1911, Lois Merl Deemer, dau. of Lee Deemer. Lisbon, Ohio.

Abraham, Noah, Henry, John, Jacob.

Gertrude, Daniel, Mary, Elizabeth, Henry, John, Jacob.

5680, Abraham N. Hochstetler⁶, 5662, Baltic, Ohio, and Gertrude Miller⁷, 5071, were m. Jan. 13, 1884, at Walnutcreek, Ohio, by Bishop David Beachy. He was b. July 20, 1859, in German Tp., Holmes Co., Ohio, and she July 19, 1865. Amish church. Sylvia Jane, 5681; Barbara Ann, 3920; Mary, July 6, 1888—; Atlee, Feb. 10, 1893—; James, Dec. 21, 1895—; Daniel, Dec. 22, 1897—; Orpha, May 27, 1899—; Irvin, Aug. 13, 1901—; Ivin, Aug. 13, 1901—; Celestie, Sept. 5, 1903—; Gertie, Apr. 10, 1905—; Cora Ellen, d. Feb. 17, 1893, diphtheria; Ada, d. May 24, 1893, diphtheria.

5674. Jonathan M. Miller, the son of Bishop Moses Miller. Magdalena Stutzman, the dau. of Jacob Stutzman.

5681, Sylvia Jane Hochstetler⁶, 5680, Shanesville, Ohio, was b. Sept. 28, 1884, at Farmerstown, Ohio, and m. Dec. 25, 1904, at her home, by Bishop Fred Mast, Jesse J. Miller, son of John H. and Elizabeth (Troyer) Miller. Walnutcreek, Ohio. Amish church. Anna, Oct. 9, 1906—.

5682, Nathaniel Hostetler⁵, 5662, Beaver Crossing, Neb., was b. Dec. 27, 1861, near Farmerstown, Ohio, and m. Sept. 26, 1886, at Milford, Neb., by Bishop Joseph Schlegel, Mary Anne Stutzman, dau. of Christian and Magdalena (Mast) Stutzman. Amish church. Lucinda, Nov. 30, 1887—; Elbert Henry, Mar. 17, 1889—; Mattie Matilda, Aug. 18, 1890—; Barbara Ellen, Mar. 27, 1892—Feb. 2, 1904, rheumatism; Leroy, Feb. 15, 1894—June 15, 1896, sinking chill; Ivin, June 2, 1898—; Floyd, Aug. 24, 1903—.

Henry, Noah, Henry, John, Jacob.

Malinda, Elizabeth, Barbara, Elizabeth, Henry, John, Jacob.

5683, Henry N. Hochstetler⁵, 5662, Millersburg, Ohio, and Malinda Bitschy⁷, 5124, were m. Nov. 24, 1895, near Berlin, Ohio, by Bishop Fred Mast. He was b. July 1, 1864, near Farmerstown, Ohio, and she Nov. 23, 1868, near Millersburg, Ohio. Amish church. Ira, Nov. 18, 1896—; Barbara, Jan. 21, 1898—; Perry, July 7, 1900—; Anna, Apr. 1, 1903—; Jonas, Jan. 19, 1905—.

Noah, Noah, Henry, John, Jacob.

Lovina, Elizabeth, Barbara, Elizabeth, Henry, John, Jacob.

5684, Noah W. Hochstetler⁵, 5662, Baltic, Ohio, and Lovina Beachy⁷, 5124, were m. Dec. 21, 1890, near Berlin, Ohio, by Bishop Fred Mast. He was b. June 9, 1866, near Farmerstown, Ohio, and she Nov. 16, 1866, near Millersburg, Ohio. Amish church. Elva, Dec. 26, 1892—June 7, 1893; Melvin, May 7, 1894—; Cora, Aug. 8, 1896—; Mae, Oct. 20, 1898—; Ray, Oct. 20, 1898—Jan. 20, 1899; Lizzie, Feb. 15, 1902—; Sarah, May 9, 1904—; Noah, June 29, 1906—.

5685, Sarah Hochstetler⁴, 4760, Farmerstown, Ohio, at death, was b. Dec. 29, 1824, in Somerset Co., Pa., d. in 1868, of consumption, and m. Sept. 30, 1852, Michael Troyer who was b. Mar. 10, 1831, and d. Mar. 12, 1888. Amish church. Dau.; Joas, 5686; Elizabeth, Mar. 31, 1856—d.; Albert, dead; Julia, dead; Seth, dead; Alexander, 5688.

5686, Joas Troyer⁵, 5685, Shanesville, Ohio, was b. Jan. 11, 1855, in Marshall Co., Ind., and m. Feb. 7, 1878, at Shanesville, Ohio, by Christian Troyer, Catherine Nelch who was b. Sept. 19, 1858, the dau. of John David and Katie (Krewl) Nelch, Bolivar, Ohio. Amish church. Lizzie Ann, 5720; Benjamin, 5687.

5687, Benjamin Troyer⁶, 5686, Shanesville, Ohio, was b. Feb. 14, 1883, and m. Sept. 1, 1907, Angelline Schrock.

5688, Alexander Troyer⁵, 5685, Mt. Hope, Ohio, was b. Apr. 16, 1862, in German Tp., Holmes Co., Ohio, and m. Feb. 18, 1886, by Moses Miller, Anna Beachy who was b. Sept. 10, 1865, the dau. of Emanuel and Magdalena (Gerber) Beachy, Shanesville, Ohio. Beachy Gen. Fam. 436. Amish church. Emma, Mar. 9, 1888—June 6, 1897; Clara, Nov. 2, 1889—; Lizzie Ann, Sept. 26, 1891—; Joas, Feb. 5, 1894—; Lydia, Mar. 25, 1897—; Emanuel, Feb. 23, 1902—; William, Sept. 15, 1904—; David, May 1, 1907—Apr. 17, 1908.

Samuel, Henry, John, Jacob.

5689, Samuel Hochstetler⁴, 4760, Bremen, Ind., at death, was b. Sept. 4, 1826, in Somerset Co., Pa., d. July 6, 1875, and m. Elizabeth Miller who d. May 9, 1898, of fam. 9157. Amish church. Lucyan, 5690; Albert, 5691; Eddranes, 5694; Ananias, 5695; Henry, Jan. 18, 1858—Jan. 18, 1868; Jesse, July

5685. Michael Troyer, the son of Joseph Troyer, of fam. 9180.

21, 1860—Feb. 15, 1882; Samuel, 5696; Martin, 5697; Sarah, Dec. 12, 1867—; Elizabeth, Apr. 17, 1870—; Lydia, Aug. 22, 1872—Sept. 4, 1907.

5690, Lucy Ann Hochstetler⁵, 5689, Bremen, Ind., was b. Apr. 13, 1852, near Bremen, Ind., and m. Mar. 30, 1879, at her home, by Jonathan Schmucke., Jonas S. Lantz, son of Stephen and Hannah (Stutzman) Lantz. Amish church.

Albert, Samuel, Henry, John, Jacob.

Emanuel, Jonathan,

Susan, Lydia, Susan, John, John, John, Jacob.

5691, Albert S. Hochstetler⁵, 5689, Bremen, Ind., and Susanna Hershberger⁶, 6482, were m. Nov. 27, 1879, in Marshall Co., Ind. He was b. Dec. 2, 1853, in the same county, and she Jan. 7, 1860. Martin A., 5692; Lydia May, 5693; Harvey A., Sept. 17, 1885—; Alvin A., Aug. 25, 1891—; Fredda A., May 17, 1895—.

5692, Martin A. Hochstetler⁶, 5691, Huntington, Ind., was b. June 2, 1881, at Bremen, Ind., and m. Nov. 3, 1902, at Bremen, Ind., by Rev. John Kaufman, Mattie Viola Myers, dau. of Joseph and Lucinda (Peffley) Myers, Nappanee, Ind. Locomotive fireman. Rollas, Apr. 9, 1904—; Thelma Elizabeth, Apr. 25, 1908—; Audrey Lucile, Oct. 7, 1910—.

5693, Lydia May Hochstetler⁶, 5691, Nappanee, Ind., was b. Feb. 23, 1884, near Bremen, Ind., and m. at Mt. Ayr, Ind., by John S. Kauffman, Cornelius Phillips, son of Reuben and Lizzie (Pletcher) Phillips, Nappanee, Ind. United Brethren church. Ray Oliver, Nov. 18, 1906—; Harvey Elsworth, Feb. 12, 1908—.

5694, Eddranes S. Hochstetler⁵, 5689, Bremen, Ind., was b. Mar. 1, 1856, at Bremen, Ind., and m. Dec. 13, 1885, at Bremen, Ind., by Rev. Phillip Kenger, Lucy Ellen Pittman, who d. Feb. 2, 1888, the dau. of David and Permelia (Fisher) Pittman, Bremen, Ind. Jonas, Sept. 10, 1886—Feb. 17, 1888; Almira, Jan. 20, 1888—.

5695, Ananias S. Hochstetler⁵, 5689, Nappanee, Ind., was b. Jan. 18, 1858, at Bremen, Ind., and m. Dec. 4, 1882, at Bremen, Ind., by Daniel Yoder, Mary Buss, dau. of Levi and Eliza (Snyder) Buss, Nappanee, Ind. Wallace, May 5, 1885—; Oliver Levi, Sept. 25, 1887—; Melvin, Nov. 12, 1889—; Eva Bell, May 30, 1891—; Selma, Dec. 9, 1893—Dec. 31, 1893; Joy Elva, Feb. 8, 1895—Aug. 28, 1897.

Samuel, Samuel, Henry, John, Jacob.

Annie, Jacob, Joseph, Peter, Joseph, Jacob.

5696, Samuel S. Hochstetler⁵, 5689, Nappanee, Ind., at death, and Annie Hochstetler⁶, 7771, were m. Dec. 27, 1891, by Bishop Moses Borkholder. He was b. Jan. 19, 1863, at Nappanee, Ind., and d. Apr. 20, 1909. She was b. Sept. 6, 1866, near Middlebury, Ind. Amish church. Chancey S., Dec. 15, 1892—; John Iven, Sept. 16, 1894—; Celesta, Feb. 12, 1896—; Ora S., Apr. 12, 1897—; Jesse S., Aug. 1, 1900—; Raymond S., Oct. 4, 1902—; Elizabeth, Oct. 13, 1905—; Alma, Jan. 15, 1908—.

5697, Martin S. Hochstetler⁵, 5689, Bremen, Ind., was b. May 29, 1865, at Bremen, Ind., and m. Jan. 4, 1885, in Marshall Co., Ind., by Bishop Moses Borkholder, Eva Mullet, dau. of Benjamin and Eva (Miller) Mullet, Walnut-creek, Ohio, of fam. 9159. Mennonite church. Oscar M., Dec. 18, 1886—; Ada, 5698; William M., May 2, 1889—; Stephen M., Oct. 25, 1890—; Pearl, Sept. 18, 1892—; Calvin M., Mar. 23, 1894—; Leland M., Aug. 14, 1895—; Iva, May 2, 1899—; Mabel, Jan. 2, 1902—; Elmer M., Feb. 22, 1904—; Asa M., Oct. 12, 1885—Apr. 3, 1886.

5698, Ada Hochstetler⁶, 5697, Nappanee, Ind., was b. Mar. 24, 1888, in Marshall Co., Ind., and m. Jan. 1, 1907, at Nappanee, Ind., by Bishop David Burkholder, Jesse A. Bleile, son of Jacob and Rosanna (Brier) Bleile, Nappanee, Ind. Mennonite church. Blanche Oresta, Aug. 3, 1907—.

5699, Manasses H. Hochstetler⁴, 4760, Nappanee, Ind., at death, was b. Mar. 31, 1828, in Somerset Co., Pa., d. Mar. 4, 1907, and m. Fanny Yoder who d. Jan. 4, 1906, dau. of Daniel and Barbara Yoder, of fam. 5710. Amish church. Ephraim M., Apr. 17, 1849—Apr. 10, 1850; Daniel M., 5700; Elizabeth M., 3430; Isaac M., 5702; Cornelius M., 5706; Rudolph M., Apr. 21, 1860—Apr. 21, 1882; Manasses M., 5709; Catherine M., 5227; Amanda, 5409.

Daniel, Manasses, Henry, John, Jacob.

Magdalena, Catherine, Elizabeth, Henry, John, Jacob.

Barbara, Catherine, Elizabeth, Henry, John, Jacob.

5700, Daniel M. Hochstetler⁵, 5699, Nappanee, Ind., and Magdalena J. Schlabach⁶, 5207, were m. Feb. 7, 1875, in Marshall Co., Ind. He was b. Oct. 6, 1851, in Tuscarawas Co., Ohio, and moved with his parents to Elkhart Co., Ind., in Nov., 1851. She was b. Oct. 4, 1856, in Marshall Co., Ind., and d. Jan. 18, 1891. Amish church. Malinda D., 5534; John D., 5701; Fanny D., 5572; Catherine D., 5535. He m. (2) Dec. 10, 1891, Barbara J. Schlabach⁶, 5207, b. June 3, 1858, a sister of his first wife. Emma D., Oct. 27, 1892—; Amelia D., Nov. 20, 1895—; Daniel D., Nov. 20, 1898—May 13, 1901; Manasses D., July 23, 1901—; Eli D., May 6, 1903—.

5701, John D. Hochstetler⁶, 5700, Nappanee, Ind., was b. Dec. 24, 1877, at Nappanee, Ind., and m. Feb. 4, 1904, at Thomas Okl., Jemima S. Detweiler, dau. of Solomon K. Detweiler and Salina R. Byler, Hydro, Okl., whose second husband is William A. Kreider, of fam. 3831. Amish church. Salina J., Dec. 10, 1904—; Levi J., Feb. 21, 1906—; Barbara J., Dec. 2, 1907—; Katie, Mar. 8, 1909—.

5702, Isaac M. Hochstetler⁵, 5699, Nappanee, Ind., was b. Oct. 12, 1855, in Elkhart Co., Ind., and m. Nov. 21, 1876, in the same county, by John L. Miller, Sarah J. Miller, dau. of John F. and Martha D. (Miller) Miller, Walnut-creek, Ohio, of fam. 9159. Amish church. Eli I., 5703; Valentine I., 5704; Emanuel I., Apr. 7, 1881—Dec. 16, 1903, a mute, killed instantly by a passenger train; Manasses I., Feb. 7, 1883—; Ida I., 3702; Martha I., 5705; Daniel I., July 23, 1890—; Fanny, June 23, 1894—.

Eli, Isaac, Manasses, Henry, John, Jacob.

Simon, David, Magdalena, Jonathan,

Elizabeth, Catherine, Susan, Elizabeth, Henry, John, Jacob.

5703, Eli I. Hochstetler⁶, 5702, Plain City, Ohio, and Elizabeth Troyer⁷, 6339, were m. Jan. 9, 1902. He was b. Nov. 7, 1877, and she Nov. 11, 1881. Catherine E., Nov. 8, 1903—; Daniel E., Sept. 4, 1905—.

5704, Valentine I. Hochstetler⁶, 5702, Nappanee, Ind., was b. Jan. 12, 1879, in Holmes Co., Ohio, and m. June 18, 1901, by John Kaufman, Lizzie S. Schmucker, dau. of Seth J. and Susan J. (Hershberger) Schmucker, Nappanee, Ind. Amish church. Elmer Ray, Jan. 3, 1903—.

5705, Martha I. Hochstetler⁶, 5702, Nappanee, Ind., was b. June 9, 1887, and m. Jan. 20, 1910, Levi N. Borntreger, son of John Borntreger, of Lagrange Co., Ind., and Barbara Mishler, of fam. 9131.

Cornelius, Manasses, Henry, John, Jacob.

John, Anna, Frany,

Barbara, Susan, Elizabeth, Joseph, John, Jacob.

5706, Cornelius M. Hochstetler⁵, 5699, Nappanee, Ind., and Barbara Hel-muth⁶, 3005, were m. Feb. 28, 1884, at Nappanee, Ind., by Bishop Moses J.

Borkholder. He was b. Jan. 6, 1858, two and a half miles west of Nappanee, Ind., and she Apr. 18, 1863, near Farmerstown, Ohio. Amish church. His first wife was Elizabeth J. Christner (Dec. 19, 1862—Sept. 20, 1881), the dau. of John Christner. Henry C., 5707; John C., 5708; Amanda C., Nov. 8, 1886—; Mary Ann, Dec. 29, 1888—; Ira C., May 7, 1890—; Levi C., Oct. 18, 1891—; Emma C., Mar. 9, 1893—; Joseph C., Oct. 14, 1894—; Fannie, Oct. 10, 1896—; Catherine, July 9, 1898—July 23, 1898; Andrew C., Aug. 30, 1899—; Harvey C., Oct. 2, 1900—; Rosa C., Oct. 18, 1902—; Lydia Ann, Sept. 10, 1904—; Eli C., Dec. 19, 1906—.

5707, Henry C. Hochstetler⁶, 5706, Nappanee, Ind., was b. Feb. 8, 1885, at the same place, and m. there Jan. 21, 1908, by William Yoder, Mary D. Mullet, the dau. of Daniel B. and Susan (Yoder) Mullet, Nappanee, Ind. Amish church. Jerome, Dec. 28, 1908—; Susanna, Mar. 26, 1910—.

Cornelius, Manasses, Henry,
John, John, Anna, Frany, John, Jacob.

Barbara, Susan, Elizabeth, Joseph,
John, Moses, Rachel, Henry,

Sarah, Elizabeth, Sarah, Elizabeth, Sarah, Anna, John, Jacob.

5708, John C. Hochstetler⁶, 5706, Nappanee, Ind., and Sarah Borkholder⁷, 5419, were m. Nov. 25, 1909. He was b. Jan. 4, 1886, and she Aug. 27, 1889.

Manasses, Manasses, Henry, John, Jacob.
Salome, Daniel, Lydia, Henry, John, Jacob.

5709, Manasses Hochstetler⁵, 5699, Nappanee, Ind., at death, and Salome Yoder⁶, 5587, Woodburn, Oregon, were m. in 1884, near Nappanee, Ind., by Bishop Moses Borkholder. He was b. Oct. 27, 1863, and d. July 13, 1898, of consumption in a hospital at Logansport, Ind. She was b. Jan. 9, 1868, at Middlebury, Ind. Church of God. Andrew, Oct. 27, 1886—July 28, 1893, dropsy; Alven, Aug. 30, 1888—Sept. 20, 1889, cholera infantum; Irvin, May 18, 1890—; Simon, Jan. 29, 1892—. She m. (2) Sept. 3, 1898, George W. Strawn. George, Jan. 13, 1900—; Jessie, July 12, 1901—; John, Nov. 24, 1902—.

5710, Susanna Hochstetler⁴, 4760, Shanesville, Ohio, at death, was b. Aug. 9, 1830, in Somerset Co., Pa., d. Mar. 12, 1899, and m. Joseph Yoder who d. May 9, 1896, aged 72 yrs., 6 days, the son of Daniel and Barbara Yoder, the son of Johan and Magdalena Yoder. Amish church. Mary, 5711; Lydia, 5719; Sarah, 7689; Susanna, 5727; Albert, 5731; Levi J., 5732; Joseph J., 5738; Emma, 5739; David J., 5740; Noah J., 5742; Jonas J., 5743; Amanda, 5744; Catherine, 4879; Robert S., 5745.

5711, Mary Ann Yoder⁵, 5710, Middlefield, Ohio, was b. Oct. 18, 1849, near Shanesville, Ohio, and m. Nov. 11, 1863, at Sugarcreek, Ohio, by Moses Wingerd, Daniel J. Miller, son of John F. and Magdalena (Miller) Miller, Farmers-town, Ohio. Amish church. Sarah, 4785; Valentine, Oct. 29, 1871—Aug. 28, 1872; Albert, 5712; Martha, 5713; Simon, 5714; Joseph, 5715; Susanna, 5607; Eli, 5716; John, Oct. 2, 1881—Mar. 15, 1882; David, 5717; Amanda, 5718; Isaac, Sept. 10, 1886—; Emma, May 10, 1888—Aug. 20, 1888; Jonas, July 6, 1889—; Mary Ann, 5411; Katie, Oct. 17, 1892—; Jacob, Aug. 9, 1897—.

Albert, Mary, Susanna, Henry, John, Jacob.
Catherine, Christian, Elizabeth, Joseph, Peter, Joseph, Jacob.

5712, Albert D. Miller⁶, 5711, Baltic, Ohio, and Catherine Schlabach⁷, 7672, were m. Nov. 19, 1894. He was b. Dec. 20, 1872, and she Mar. 7, 1874. Sarah A., Sept. 30, 1895—; Fanny A., May 21, 1897—; Mary Ann, Dec. 19,

5710. Other children of Daniel and Barbara Yoder are Magdalena, of fam. 3186, note; Barbara, of fam. 5699.

1898—; Christian A., May 30, 1901—; Daniel A., Feb. 20, 1906—; Jacob A., Apr. 10, 1908—.

5713, Martha Miller⁶, 5711, Bay Minette, Ala., was b. Apr. 12, 1874, at Charm, Ohio, and m. Sept. 13, 1896, at Arthur, Ill., by Bishop Daniel Beachy, J. J. Glick, son of John and Martha (Hooley) Glick, Middlebury, Ind. Amish church. Mary Ann, Sept. 24, 1897—Dec. 3, 1903; Albert, July 19, 1899—; Simon J., Oct. 3, 1901—; Katie J., June 29, 1904—; Annie J., Dec. 8, 1907—.

Simon, Mary, Susan, Henry, John, Jacob.
Lovina, Joseph, Anna, Frany, John, Jacob.

5714, Simon D. Miller⁶, 5711, Arthur, Ill., and Lovina Helmuth⁶, 3033, were m. Oct. 3, 1897, at Arthur, Ill., by E. A. Mast. He was b. July 20, 1875, at Walnutcreek, Ohio, and she Apr. 15, 1877, in Holmes Co., Ohio. Amish church. Amra S., Sept. 2, 1898—; Mary A., Jan. 2, 1901—; Mattie S., Dec. 23 1902—; Dora S., July 2, 1905—; Fannie S., Apr. 25, 1907—.

Joseph, Mary, Susanna, Henry, John, Jacob.
Henry, David, David,

Mary, Fanny, John, Jacob.

Anna, Elizabeth, Joseph,

5715, Joseph D. Miller⁶, 5711, Middlefield, Ohio, and Mary J. Miller⁷, 4393, were m. May 24, 1903, at Huntsburg, Ohio, by Rev. Jacob D. Byler. He was b. Sept. 21, 1876, at Charm, Ohio, and she Aug. 21, 1880. Amish church. Anna, Nov. 24, 1903—; William, May 8, 1905—; Infant, Feb. 20, 1907—Feb. 20, 1907; Infant, Jan. 30, 1908—.

5716, Eli D. Miller⁶, 5711, Arthur, Ill., was b. Oct. 3, 1879, at Charm, Ohio, and m. Dec. 25, 1902, at Arthur, Ill., by Daniel J. Beachy, Katie E. Hershberger, dau. of Eli P. and Elizabeth M. (Kauffman) Hershberger, Arthur, Ill. Amish church. Lizzie, Apr. 26, 1905—.

5717, David D. Miller⁶, 5711, Middlefield, Ohio, was b. July 3, 1883, and m. Dec. 10, 1903, Martha B. Gingerich, dau. of Benedict and Mattie (Coblentz) Gingerich. Dealer in paints and varnish. Urias, Aug. 25, 1904—; Emma, Sept. 7, 1905—; Sadie May, Jan. 16, 1907—; Mary Ann, May 2, 1908—.

5718, Amanda Miller⁶, 5711, South Newbury, Ohio, was b. Apr. 1, 1885, and m. W. H. Miller.

5719, Lydia Yoder⁵, 5710, Sugarcreek, Ohio, was b. June 17, 1851, at Shanesville, Ohio, and m. Oct. 10, 1872, at her home, by Moses Beachy, Jacob F. Miller, son of Isaac and Fronica (Miller) Miller, of fam. 9159. Amish church. Amanda, July 10, 1873—Aug. 15, 1873; Manasses, 5720; Susanna, 5721; Saloma, 5328; Joseph, 5722; Romanus, 5723; Emma, 5724; Lydia Ann, 5725; Jacob, 5726.

Manasses, Lydia, Susan, Henry, John, Jacob.
Lizzie, Joas, Sarah, Henry, John, Jacob.

5720, Manasses J. Miller⁶, 5719, Shanesville, Ohio, and Lizzie Ann Troyer⁶, 5686, were m. May 23, 1899, at Baltic, Ohio, by Samuel Berger. He was b. Jan. 23, 1875, near Shanesville, Ohio, and she Jan. 25, 1879. He is a carpenter and builder. Amish church. Laura Ellen, July 16, 1899—. They took Aug. 6, 1907, from the Canal Dover children's home, Walter Foster Milhorn, b. Feb. 20, 1907—.

5721, Susanna Miller⁶, 5719, Plain City, Ohio, was b. Oct. 11, 1876, and m. Dec. 20, 1894, John Edward Yoder, son of Moses C. and Barbara J. (Yoder) Yoder, Burton, Ohio. Amish church. Romanus, Jan. 5, 1897—; Lydia Fern, Oct. 17, 1902—.

5722, Joseph J. Miller⁶, 5719, Plain City, Ohio, was b. July 18, 1879, at Sugarcreek, Ohio, and m. Jan. 27, 1903, at Farmerstown, Ohio, by Noah P.

Beachy, Martha D. Stutzman, dau. of Daniel J. and Mary (Borntrager) Stutzman, Baltic, Ohio, of fam. 9143. Beachy Gen. Fam. 153. Amish church. Mary, May 22; Lydia Ann, Jan. 18—Mar. 22, 1907; Sarah, July 13.

5723, Romanus J. Miller⁶, 5719, Sugarcreek, Ohio, was b. Mar. 12, 1880, at Sugarcreek, Ohio, and m. there Dec. 20, 1906, by Moses P. Beachy, Mary M. Coblentz, dau. of Moses R. and Sarah J. (Gingerich) Coblentz, Farmertown, Ohio. Amish church. Henry Jacob, Jan. 13, 1908—; Freeman R., Nov. 8, 1909—.

5724, Emma Miller⁶, 5719, Shanesville, Ohio, at death, was b. Apr. 3, 1883, d. Mar. 17, 1904, and m. Dec. 25, 1903, Daniel D. Yoder.

5725, Lydia Ann Miller⁶, 5719, Plain City, Ohio, was b. Mar. 14, 1885, in Tuscarawas Co., Ohio, and m. Jan. 1, 1907, at Sugarcreek, Ohio, by Bishop Moses A. Coblentz, Jacob D. Stutzman, son of Daniel J. and Mary (Borntrager) Stutzman, Baltic, Ohio, of fam. 9143. Beachy Gen. Fam. 153. Amish church. Verbal, Jan. 29, 1908—.

Jacob, Lydia, Susanna, Henry, John, Jacob.

Katie, Barbara, Gertrude, Elizabeth, Joseph, John, Jacob.

5726, Jacob J. Miller⁶, 5719, Sugarcreek, Ohio, and Katie Beachy⁷, 4581, were m. Mar. 1, 1910, at Walnutcreek, Ohio, by Moses A. Coblentz. He was b. Jan. 26, 1889, and she Oct. 20, 1881. Amish church.

5727, Susanna Yoder⁶, 5710, Sugarcreek, Ohio, was b. Dec. 17, 1853, at Shanesville, Ohio, and m. Oct. 22, 1874, at her home, by Bishop Christian Troyer, Daniel Coblentz, son of Andrew and Maria (Schlabach) Coblentz, Sugarcreek, Ohio. Amish church. Joseph D., 5728; Andrew, Feb. 8, 1877—Apr. 18, 1878; Mary Ann, 5729; Emma, July 5, 1882—; Susanna, 5730; Daniel, Sept. 20, 1895—Sept. 4, 1897.

5728, Joseph D. Coblentz⁶, 5727, Canton, Ohio, was b. Sept. 13, 1875, near Barrs Mills, Ohio, and m. Jan. 14, 1897, near Baltic, Ohio, by Bishop Noah P. Beachy, Anna C. Troyer who was b. Apr. 8, 1879, the dau. of Christian D. Troyer (July 19, 1840—Feb. 1, 1893), and Catherine Beachy. Beachy Gen. Fam. 139. Minister in the Amish church since Oct. 18, 1904. Noah, Dec. 31, 1897—; Simon, Apr. 21, 1899—; Daniel, Aug. 21, 1901—; Jonas, Dec. 5, 1903—; Catherine, May 15, 1906—; Menno, Sept. 12, 1907—.

5729, Mary Ann Coblentz⁶, 5727, Sugarcreek, Ohio, was b. Apr. 25, 1880, and m. Feb. 13, 1908, Noah M. Miller.

5730, Susanna Coblentz⁶, 5727, Dundee, Ohio, was b. May 22, 1884, and m. Feb. 13, 1908, Jacob C. Yoder.

Albert, Susanna, Henry, John, Jacob.

Sarah, Magdalena, Abraham, Magdalena, Anna, John, Jacob.

5731, Albert B. Yoder⁶, 5710, Shanesville, Ohio, and Sarah Gerber⁷, 3886, were m. Jan. 30, 1889, at her home near Walnutcreek, Ohio, by David Beachy. He was b. June 6, 1855, near Shanesville, Ohio, and she July 7, 1871. She d. May 26, 1909. He is a teamster. Amish church. Verbal, Mar. 24, 1890—; Gillie, Mar. 21, 1892—; Evan, Mar. 21, 1893—; Cloy, Sept. 14, 1894—Aug. 1, 1895; Dwight, Jan. 23, 1896—.

5732, Levi J. Yoder⁶, 5710, Shanesville, Ohio, was b. Oct. 6, 1856, near Shanesville, Ohio, and m. Nov. 14, 1878, by Bishop Christian Troyer, Catherine Coblentz, dau. of Andrew and Mary (Schlabach) Coblentz, Sugarcreek, Ohio. Amish church. Andrew L., 5733; Susanna, 5734; Joseph L., 5735; Daniel L.,

5728. Christian D. Troyer, the son of David Troyer and Anna Stutzman. Catherine Beachy, the dau. of Peter Beachy and Susanna Miller, the dau. of Jonas Miller, of fam. 9167.

5736; Mary Ann, 5737; Emma, May 16, 1888—; Katie Ann, Mar. 20, 1890—; Levi L., Apr. 28, 1892—; Amanda, Aug. 8, 1894—; Lizzie Ann, Sept. 5, 1896—; Verna, Apr. 9, 1898—; Raymond, Feb. 24, 1900—; Elvina, Feb. 11, 1904—.

5733, Andrew L. Yoder⁶, 5732, Sugarcreek, Ohio, was b. Oct. 3, 1879, and m. Dec. 23, 1902, by Noah P. Beachy, Amanda C. Troyer who was b. Mar. 31, 1882, the dau. of Christian D. and Catherine (Beachy) Troyer, Baltic, Ohio. Beachy Gen. Fam. 139. Amish church. Jonas, Dec. 15, 1903—; Levi, Aug. 1, 1905—; Abraham, Apr. 26, 1907—; Andrew L., July 18, 1910—.

5734, Susanna Yoder⁶, 5732, Baltic, Ohio, was b. July 15, 1881, and m. Dec. 7, 1905, by Bishop Moses A. Coblenz, Monroe M. Miller, son of Moses E. and Mary C. (Miller) Miller, Shanesville, Ohio. Levi, Jan. 6, 1907—.

Joseph, Levi, Susanna, Henry, John, Jacob.
Fanny, Sarah, Fanny, Isaac, Benjamin, John, John, Jacob.

5735, Joseph L. Yoder⁶, 5732, Applecreek, Ohio, and Fanny Yoder⁸, 1677, were m. Nov. 24, 1904. He was b. Aug. 29, 1882, and she Jan. 26, 1884. Amish church. Sarah J., Mar. 27, 1907—; Daniel J., Feb. 22, 1909—.

Daniel, Levi, Susanna, Henry, John, Jacob.
Mary, Mary, Lydia, Henry, John, Jacob.

5736, Daniel L. Yoder⁶, 5732, Nappanee, Ind., and Mary Ann Miller⁶, 5603, were m. July 10, 1910. He was b. Oct. 7, 1884, and she Dec. 30, 1890.

5737, Mary Ann Yoder⁶, 5732, Sugarcreek, Ohio, was b. Feb. 3, 1886, near Shanesville, Ohio, and m. Nov. 26, 1903, by Bishop Noah P. Beachy, Abraham C. Troyer who was b. Oct. 8, 1879, the son of Christian H. and Catherine (Beachy) Troyer. Beachy Gen. Fam. 139. Amish church. Catherine, Sept. 18, 1904—; Noah, Jan. 29, 1906—; Amanda, Apr. 15, 1907—.

5738, Joseph J. Yoder⁵, 5710, Sugarcreek, Ohio, was b. June 3, 1858, at Shanesville, Ohio, and m. Mar. 17, 1881, near Shanesville, Ohio, by Bishop Christian Troyer, Lydia Ellen Ruefenacht, dau. of John and Elizabeth (Yoder) Ruefenacht, Elkton, Mo., at death. Amish church. Susanna, 4573; Clara, 5330; Jonas J., Feb. 18, 1892—; Lizzie Ann, Aug. 9, 1896—; Ella, Jan. 18, 1904—.

5739, Emma Yoder⁵, 5710, Plain City, Ohio, was b. Feb. 28, 1861, near Shanesville, Ohio, and m. Dec. 6, 1883, by Christian D. Troyer, Eli P. Beachy, son of Peter Beachy, Sugarcreek, Ohio, and Susanna Miller who d. July 11, 1902, of fam. 9167. Beachy Gen. Fam. 138. Amish church. Susanna, Dec. 16, 1887—; Amanda, Oct. 2, 1889—; Joseph, May 17, 1892—; Noah, Feb. 16, 1894—; Emma, Feb. 20, 1896—; Eli, Sept. 5, 1898—; Jonas, May 30, 1901—.

David, Susan, Henry, John, Jacob.
Mary, Fanny, Isaac, Benjamin, John, John, Jacob.

5740, David J. Yoder⁵, 5710, Shanesville, Ohio, and Mary Ann Yoder⁷, 1671, were m. Dec. 18, 1884, at Sugarcreek, Ohio, by Rev. Christian Troyer. He was b. Sept. 3, 1862, near Shanesville, Ohio, and she Nov. 22, 1864, at Sugarcreek, Ohio. Amish church. Noah D., 5741; Sarah, June 26, 1888—; Lizzie Ann, Dec. 16, 1890—; Jonas D., Nov. 24, 1893—; Susanna, July 9, 1895—; Fannie, Mar. 22, 1897—; Nelson D., Oct. 9, 1900—; Melvin D., May 26, 1902—.

5741, Noah D. Yoder⁶, 5740, Sugarcreek, Ohio, was b. Jan. 24, 1886, at Shanesville, Ohio, and m. Feb. 14, 1907, at Sugarcreek, Ohio, by Bishop Andrew Miller, Lizzie M. Coblenz, dau. of Moses A. and Sarah (Gingerich) Coblenz, Sugarcreek, Ohio. Amish church. Mary Ann, Dec. 17, 1907—.

5742, Noah J. Yoder⁵, 5710, Garnett, Kansas, was b. Jan. 1, 1864, at Shanesville, Ohio, and m. (1) Katie Chupp who was b. Oct. 29, 1879, and d. Feb. 6, 1899. Amish church. Lonny, dead. M. (2) Jan. 9, 1902, at Gibson, Miss., by Bishop Andrew J. Mast, Deemy D. Warren, the dau. of Azariah Warrén,

Manchester, Tenn., whose wife was a Deemer. Isaac, Apr. 14, 1904—; Jonas, July 24, 1906—.

Jonas, Susanna, Henry, John, Jacob.

Gertrude, Joseph, Anna, Frany, John, Jacob.

5743, Jonas J. Yoder⁶, 5710, Arthur, Ill., and Gertrude Helmuth⁶, 3033, were m. Dec. 20, 1891, by Daniel Beachy. He was b. Apr. 16, 1865, and she July 18, 1873, in Holmes Co., Ohio. Amish church. Barbara, June 7, 1894—; Joseph J., Feb. 13, 1896—; Noah J., July 17, 1897—July 18, 1897; Savillah, Nov. 26, 1904—.

5744, Amanda Yoder⁵, 5710, Plain City, Ohio, was b. Dec. 5, 1867, at Sugarcreek, Ohio, and m. Jan. 5, 1893, at Sugarcreek, Ohio, by Rev. Moses Mast, Moses C. Troyer. Amish church. Lydia, Nov. 5, 1893—; Eli, July 31, 1895—; Katie, Nov. 15, 1896—; Emma, Mar. 13, 1898—; Noah, Sept. 7, 1899—; Jonas, May 18, 1902—; Sarah, Dec. 5, 1905—.

5745, Robert S. Yoder⁵, 5710, Shanesville, Ohio, was b. May 9, 1871, at Shanesville, Ohio, and m. Nov. 9, 1897, near Trail, Ohio, by Bishop Peter P. Hershberger, Emma W. Weaver, dau. of William and Susannah (Miller) Weaver. Amish church. Susanna, Aug. 6, 1898—; William R., Jan. 11, 1900—; Lovina, Jan. 8, 1902—; Noah R., May 10, 1904—; Manasses R., May 17, 1908—; Anna, Jan. 27, 1911—.

Mary, Henry, John, Jacob.

5746, Mary Hochstetler⁴, 4760, Shanesville, Ohio, at death, was b. Nov. 16, 1833, d. Nov. 3, 1907, and m. Jan. 11, 1852, David Gerber who was b. June 30, 1827, and d. May 17, 1903. Amish church. Amanda, 3901; Sarah Ann, 5747; Lucinda, 5750; Francis, 5751; Alvin, 5752; Monroe, 5754; Oliver, 5755; Urias, 5756; Ira, 5757; Wilson, June 28, 1876—May 23, 1894.

5747, Sarah Ann Gerber⁶, 5746, Shanesville, Ohio, was b. there Apr. 17, 1855, and m. Mar. 5, 1874, at Walnutcreek, Ohio, by William F. Hochstetler, Henry Miller who d. May 23, 1903, the son of Jonathan and Magdalena (Stutzman) Miller, Walnutcreek, Ohio, of fam. 9168. Amish church. Urias, 5748; Infant son, Aug. 11, 1876—Aug. 11, 1876; Mary Jane, 5749; Harry W., Apr. 8, 1880—; Infant dau., Apr. 15, 1883—Apr. 15, 1883. She m. (2) Oct. 23, 1906, Henry J. Troyer, son of John and Catherine (Schrock) Troyer, Kokomo, Ind.

5748, Urias M. Miller⁶, 5747, Canton, Ohio, was b. Aug. 19, 1874, and m. Dec. 14, 1902, at Strasburg, Ohio, by Rev. George S. Bright, Nora Garber, dau. of Abraham and Anna (Troyer) Garber, Strasburg, Ohio. Mennonite church. Truman A., Oct. 27, 1903—; C. Raymond, Oct. 30, 1905—; Anna Grace, July 23, 1908—.

5749, Jennie Miller⁶, 5747, Cleveland, Ohio, was b. Sept. 21, 1877, and m. June 6, 1906, Elmer Kempf, son of Christian and Louise (Roth) Kempf, Mantua, Ohio. Glada Louise, June 30, 1907—; Corrienne L., Nov. 24, 1908—.

5750, Lucinda Gerber⁵, 5746, Dalton, Ohio, was b. Sept. 8, 1858, at Walnutcreek, Ohio, and m. Dec. 16, 1880, at Shanesville, Ohio, Adam Weiss, son of John and Maria (Bedikofer) Weiss, Shanesville, Ohio. Methodist church. Ida, Oct. 25, 1881—; Ollie, Apr. 13, 1884—; Minnie, Sept. 17, 1886—Jan. 30, 1900.

5751, Frances Jane Gerber⁵, 5746, Shanesville, Ohio, at death, was b. Aug. 12, 1859, at Walnutcreek, Ohio, d. Apr. 10, 1911, and m. Jan. 15, 1882, at the same place, William J. Miller, son of Jonathan and Magdalena (Stutzman) Miller, Walnutcreek, Ohio, of fam. 9168. Mennonite church. Mattie, 4373;

Elva, Aug. 26, 1886—; Mary Ann, June 27, 1889—; Alvin W., Jan. 10, 1892—; Orus W., June 28, 1894—; David W., Aug. 18, 1896—; Moses W., Apr. 18, 1900—; Infant dau., May 22, 1885.

5752, Alvin Gerber⁵, 5746, Ravenna, Ohio, was b. Sept. 18, 1861, at Walnutcreek, Ohio, and m. Jan. 8, 1885, at Shanesville, Ohio, by John G. Zahner, Emma Schmidt, dau. of George M. and Sophia (Janderwine) Schmidt, Trail, Ohio. German Reformed church. Ollie, 5753; Alta, Nov. 21, 1887—; Ralph E., Mar. 20, 1893—; Galen, Mar. 26, 1901—; Infant, Mar. 26, 1901—Mar. 28, 1901; Marion B., d. Apr. 6, 1900.

5753, Ollie Gerber⁶, 5752, Ravenna, Ohio, was b. Sept. 29, 1885, near Walnutcreek, Ohio, and m. Feb. 7, 1907, H. F. Hartlieb.

5754, Monroe Gerber⁵, 5746, Berlin, Ohio, was b. Sept. 22, 1864, at Walnutcreek, Ohio, and m. Nov. 14, 1886, at Walnutcreek, Ohio, by Rev. David Beachy, Barbara Miller, dau. of Moses D. Miller, Walnutcreek, Ohio, at death, whose wife was a Haegge, of fam. 9156. Mennonite church. Aden, May 16, 1888—.

5755, Oliver Gerber⁵, 5746, Barrs Mills, Ohio, was b. Sept. 10, 1867, at Walnutcreek, Ohio, and m. Sept. 1, 1889, at Kokomo, Ind., by Rev. Daniel Miller. Lucinda Troyer, dau. of John and Catherine (Schrock) Troyer, Kokomo, Ind. Amish church. Alta, June 18, 1890—; Verba, Aug. 1, 1892—; Orpha, Mar. 16, 1895—; Minnie, Mar. 31, 1897—; Lloyd, Nov. 10, 1899—; John, Dec. 26, 1903—.

Urias, Mary, Henry, John, Jacob.
Noah, Eliza, Barbara, Catherine, Jacob,
Ellen, John, Jacob.
Benjamin, Benjamin, John,
Elizabeth,

5756, Urias Gerber⁵, 5746, Sugarcreek, Ohio, and Ellen Neff⁸, 1103, were m. Sept. 11, 1892, at Shanesville, Ohio, by Rev. L. Selzer. He was b. Aug. 20, 1870, at Walnutcreek, Ohio, and she May 22, 1875, near Sugarcreek, Ohio. Mennonite church. Elden, Apr. 13, 1893—; Edna, June 24, 1895—; Roy, Feb. 4, 1898—Sept. 15, 1898.

5757, Ira Gerber⁵, 5746, Shanesville, Ohio, was b. Dec. 23, 1873, at Walnutcreek, Ohio, and m. Mar. 10, 1901, at Mt. Hope, Ohio, by Rev. Josiah Hochstetler, Emma Crilow, dau. of Peter and Katie (Snyder) Greulach, Barrs Mills, Ohio. Mennonite church. Clement, Jan. 30, 1902—; Florence, Aug. 30, 1903—; Mary, Nov. 4, 1905—.

Daniel, John, Jacob.

5758, Daniel Hochstetler³, 2, Summit Mills, Pa., at death, is named preceding Jonathan, the youngest son, in his father's will. He d. of consumption. His will was offered for probate Oct. 4, 1844. He was buried on his farm. He m. (1) Barbara Mast, dau. of Christian Maust. Amish church. Elizabeth, 5759; Catherine, 2669; Frany, 5857; Christian, 5955; Adam, 5976; Barbara, 6054; Daniel, 6070; Susanna, 6100; Michael, 6120; Moses, d. single; Jonas, 6139; Rebecca, 6204; Abraham, 6205. He m. (2) Maria Eash.

5759, Elizabeth Hochstetler⁴, 5758, Walnutcreek, Ohio, at death, was b. Apr. 17, 1797, near Summit Mills, Pa., d. July 2, 1868, and m. Solomon Keim who was b. Dec. 2, 1804, and d. Aug. 16, 1853, the son of Nicholas Keim and Fanny Stutzman, of fam. 2245, note. She and her husband are buried on their

5758. A land patent was granted to Daniel Houghstetler in 1796 for 312 acres. He sold to his son, Daniel, who sold to Reuben Kretchman, whose administrators sold to Lewis A. Kretchman, the present owner.

farm, now owned by Moses Beachy, Walnutcreek, Ohio. The graves are marked with inscribed stones and the cemetery is well cared for by the owner of the farm. Tobias, 5760; Adam, 5784; Jacob S., 5808; Alexander, 5818; Aaron, 5825; Barbara, 5829; Franey, 5837; Solomon, 5846; Daniel, 5850; Elizabeth, Jan. 7, 1842—Dec. 15, 1842.

Tobias, Elizabeth, Daniel, John, Jacob.

5760, Tobias Keim⁶, 5759, Syracuse, Ind., at death, was b. Oct. 26, 1822, d. Jan. 3, 1891, and m. Sept. 7, 1843, Anna Domer who was b. June 8, 1826, and d. Aug. 15, 1896, near Goshen, Ind. Solomon, 5761; Elizabeth, 5769; Frederick, 5773; Mary, 5775; Fanny, Jan. 17, 1852—Aug. 2, 1855; Susanna, 5776; Samuel C., 5778; John C., 5779; Sarah Maria, 5780; Ellen, 5781; Adam, 5782; Anna, 5783.

5761, Solomon Keim⁶, 5760, Millersburg, Ind., at death, was b. Aug. 31, 1844, d. Mar. 17, 1896, and m. Susan Cripe who d. Feb. 11, 1901. Anna, 5762; Emma, 5763; Ira A., 5765; John H., 5766; Levi D., 5767; Lovina, 5768; Frances, Aug. 13, 1876—.

5762, Anna Keim⁷, 5761, Topeka, Ind., was b. Oct. 19, 1864, and m. July 19, 1887, Homer H. Poyser who was b. Sept. 12, 1856. Parry, June 18, 1888—; Purda, Mar. 7, 1890—; Purl, May 1, 1892—Sept. 26, 1905; Purcil, June 10, 1894—; Pearston, Sept. 7, 1896—; Polly, July 26, 1898—; Pansy, Aug. 12, 1901—; Pruda, Jan. 11, 1903—; Percile, May 15, 1906—.

5763, Emma Keim⁷, 5761, Millersburg, Ind., was b. Dec. 15, 1866, and m. James I. Cooper. Orpha, 5764; Eva, Apr. 13, 1899—Feb. 5, 1909.

5764, Orpha Cooper⁸, 5763, Millersburg, Ind., was b. Sept. 26, 1886, and m. June 26, 1904, James E. Gangwer. Lutheran church.

5765, Ira A. Keim⁷, 5761, Ligonier, Ind., was b. Feb. 5, 1868, at Millersburg, Ind., and m. June 27, 1891, at Ligonier, Ind., by Andrew Jackson, Esq., Nellie Ink, dau. of Ebner and Mary (Conrad) Ink, Ligonier, Ind. Foreman of bridge construction for L. S. and M. S. R. R. Pearl, Oct. 2, 1891—; Alvin, June 24, 1894—; Kenneth, Oct. 30, 1896—.

5766, John H. Keim⁷, 5761, Millersburg, Ind., was b. Mar. 12, 1870, near Millersburg, Ind., and m. July 23, 1896, at Millersburg, Ind., by Rev. Isaac Burkey, Elva M. Starks, dau. of Noah and Eliza (Simpson) Starks. Bridge carpenter. Gertrude, Dec. 29, 1897—; Lloyd, Nov. 19, 1899—; Merrill, Oct. 23, 1904—; Harley, June 1, 1907—.

5767, Levi David Keim⁷, 5761, Kansas City, Mo., was b. July 19, 1871, at Millersburg, Ind. Graduated from the Northern Indiana Normal School, Valparaiso, Ind., 1892. He m. Apr. 16, 1902, at Chicago, Ill., by Rev. Clarence Abel, Chetti Naomi Rogers, dau. of James Hartson Rogers who d. June 7, 1888, at Dunlap, Ill., and Sarah Amelia Blake. Traveling salesman for electric coal mining machinery. Roy Ellsworth, Jan. 17, 1903—; Bernice Lenora, Nov. 20, 1905—.

5768, Lovina Keim⁷, 5761, Elkhart, Ind., was b. Oct. 2, 1874, and m. Feb. 27, 1892, Franklin Parrett. Gladys, Aug. 4, 1895—; Elmer, July 13, 1898—.

5769, Elizabeth Keim⁶, 5760, Goshen, Ind., was b. Feb. 2, 1847, and m. Daniel Glose. Emma, 5770; Cora, 5772.

5770, Emma Glose⁷, 5769, Goshen, Ind., was b. Apr. 4, 1867, near Goshen, Ind., and m. Dec. 25, 1885, at Niles, Mich., by Rev. Ira D. Wrightman, Charles Carpenter, son of Solomon and Elizabeth (Books) Carpenter, South Whitely, Ind., at death. English Lutheran church. John C., 5771; Hugh E., Aug. 9, 1888—; Cora M., Jan. 29, 1891—; Florence E., Mar. 2, 1896—Mar. 2, 1907.

5771, John C. Carpenter⁸, 5770, Goshen, Ind., was b. Apr. 4, 1886, and m. Apr. 25, 1908, Grace Smith.

5772, Cora Glose⁷, 5769, Elkhart, Ind., was b. July 6, 1870, and m. Feb. 27, 1900, Alfred J. Wert, son of Jesse and Martha (Larkins) Wert, Goshen, Ind. Methodist church. Elizabeth, Feb. 19, 1902—; Mary, Apr. 11, 1905—.

5773, Frederick Keim⁶, 5760, Goshen, Ind., at death, was b. Feb. 1, 1848, d. Feb. 28, 1903, and m. Elizabeth Cory. Walter, 5774.

Walter, Frederick, Tobias, Elizabeth, Daniel, John, Jacob.

5774, Walter Keim⁷, 5773, Syracuse, Ind., was b. June 3, 1884, and m. Sept. 16, 1900, Ida Ethel Smith, dau. of Kyle and Martha E. (Bills) Smith. Railroad fireman and engineer. Salvation Army. Bernice Irene, Nov. 22, 1902—; Harold Augustus, May 31, 1905—; Wilowdean, Dec. 12, 1908—.

5775, Mary Keim⁶, 5760, Etna Green, Ind., at death, was b. Jan. 25, 1850, at Goshen, Ind., d. Sept. 1, 1907, and m. Mar. 8, 1888, at Etna Green, Ind., by Rev. W. B. Jones, Valentine Hamman, son of Daniel and Margaret (Sower) Hamman who d. in 1847 and 1842 respectively. Member of the Christian church.

5776, Susanna Keim⁶, 5760, Benton, Ind., at death, was b. May 7, 1864, d. Dec. 11, 1879, and m. David Welbaum, son of Michael Welbaum and Ann Eliza Moses. Nora May, 5777; Irwin, June 23, 1877—Mar. 27, 1901, scarlet fever.

5777, Nora May Welbaum⁷, 5776, Zumrota, Minn., was b. Mar. 16, 1875, at Benton, Ind., and m. July 2, 1899, at South Bend, Ind., by Rev. J. W. Walker, Rev. John Hays Barnett who was b. May 15, 1871, at Bridgeton, N. J., the son of William Burton Barnett (Mar. 15, 1836—Mar. 14, 1872) and Nancy Hays Moss (Sept. 14, 1844—). Congregational church, in which her husband is a minister. Larue, Apr. 8, 1900—.

5778, Samuel C. Keim⁶, 5760, Dannebrog, Neb., was b. Jan. 7, 1857, in Elkhart Co., Ind., and m. Feb. 7, 1894, at Dannebrog, Neb., Anna Echort. Auctioneer. Cora May, Mar. 26, 1895—; Infant, Feb. 21, 1897—Feb. 27, 1897; Mabel Ann, Jan. 29, 1898—May 1, 1907; Irwin S., July 3, 1900—; Leonard F., July 30, 1902—; Henry Teddy, Mar. 3, 1905—.

5779, John C. Keim⁶, 5760, 418 South St., Iola, Kan., was b. Jan. 7, 1857, one and a half miles east of Goshen, Ind., and m. Dec. 24, 1885, near Westphalia, Kan., by Rev. J. K. Spencer, Anna Tipton, dau. of James S. and Mary E. (Hill) Tipton, Westphalia, Kan., at his death; both were b. and raised in Somerset Co., Pa., and moved to Kansas in 1867. Graduated from the Valparaiso Normal and Commercial College. Teacher for fifteen years, farmer and stock raiser. Member of the United Brethren church. James Ross, Nov. 14, 1886—Mar. 16, 1887, buried in the Cherry cemetery near Westphalia, Kan.;

5776. Michael Welbaum, son of Charles Welbaum and Elizabeth Pote; the son of Charles Welbaum; the son of Charles Welbaum, whose wife was a Knlsely.

5777. William Burton Barnett was b. in Cape May Co., N. J., enlisted in Co. F 8 U. S. Infantry, May 16, 1861, and discharged May 16, 1864, was sunstruck during the Peninsular campaign, and m. Jan. 27, 1862, Nancy Hays Moss, who m. (2) April 27, 1877, Aaron Schellinger; the son of Thomas Barnett (1809—Jan. 23, 1867) and Jane Miller (June 6, 1814—Aug. 7, 1888), the dau. of Richard Miller (Jan. 29, 1779—Sept. 19, 1847) and Eleanor May Lock (Jan. 28, 1776—Aug. 15, 1852), the dau. of John Lock (—Sept. 8, 1806). Richard Miller, the son of James Miller (—Mar. 21, 1804). Nancy Hays Moss, dau. of John Hays Moss (Aug. 18, 1817—Feb., 1878) and Hannah Thomas (Sept., 1819—Aug. 1, 1861), the dau. of Thomas Thomas, who was b. in Wales.

Mary M., Mar. 6, 1888—; Opal, Oct. 3, 1891—; Hazel Frances, Jan. 14, 1894—.

5780, Sarah Maria Keim⁶, 5760, New Paris, Ind., was b. Apr. 18, 1858, two miles southeast of Syracuse, Ind., and m. Nov. 20, 1887, at New Paris, Ind., by Rev. Daniel Shively, John Blough who was b. Sept. 10, 1839, the son of Christian Blough who d. Dec. 4, 1904, near Waterford, Ind., and Barbara Thomas. German Baptist church. Grace, July 20, 1892—; Ruth, Feb. 28, 1900—.

5781, Ellen Keim⁶, 5760, Spencer, Ohio, at death, was b. Oct. 28, 1861, in Elkhart Co., Ind., d. Aug. 26, 1906, and m. Peter Flory.

5782, Adam Keim⁶, 5760, South Bend, Ind., was b. June 5, 1864, at Goshen, Ind., and m. Dec. 7, 1893, at Syracuse, Ind., by Rev. Davis Younce, Idella Unrue, who was b. Feb. 19, 1869, dau. of George and Mary (Grissom) Unrue, Syracuse, Ind. Methodist church. De Vere Elwyn, Dec. 23, 1903—Aug. 4, 1904.

5783, Anna Keim⁶, 5760, Park Side, Goshen, Ind., was b. July 2, 1866, near Goshen, Ind., and m. Oct. 16, 1886, at the home of her parents, near Syracuse, Ind., by Rev. Daniel Shively, Frank M. Hamman, son of Valentine and Deborah Ann (Mount) Hamman, Etna Green, Ind. She attended the Goshen Normal school and taught from 1881 to 1885. Member of the Christian church. Maud Chleo, Apr. 10, 1888—; Vida May, July 23, 1894—; Grace Louise, Dec. 29, 1895—.

Adam, Elizabeth, Daniel, John, Jacob.
 Maria, Sarah, Joseph, John, Jacob.

5784, Adam Keim⁶, 5759, Louisville, Ohio, at death, and Maria Schrock⁶, 4452, Shanesville, Ohio, at death, were m. Mar. 25, 1849. He was b. Jan. 19, 1824, d. July 10, 1887. She was b. Feb. 11, 1831, and d. Mar. 23, 1863. Lydia, 5785; Sarah, 5788; Elizabeth, 5795; Emma, 5798; Mary, 2278; Henry, 5799; Albert, 5802; Infant; Nancy, 5803; Jacob, 5805. Adam m. (2) Jan. 7, 1866, Mrs. Rebecca Snyder.

5785, Lydia Keim⁶, 5784, Hartville, Ohio, at death, was b. Dec. 16, 1849, near Shanesville, Ohio, d. Oct. 11, 1882, and m. in 1874, William Royer. Charles B., 5786; Mahlon A., 5787.

5786, Charles B. Royer⁷, 5785, Hartville, Ohio, was b. Oct. 4, 1878, and m. Jan. 1, 1903, Anna Ringer. Reformed church. Clarence, Aug. 20, 1904—.

5787, Mahlon A. Royer⁷, 5785, Louisville, Ohio, was b. Nov. 2, 1880, and m. Mar. 13, 1904, Laura C. Kring who was b. May 5, 1885, the dau. of John J. and Catherine (Sheffer) Kring, Louisville, Ohio. Lloyd Melvin, Oct. 9, 1905—.

5788, Sarah Keim⁶, 5784, Canton, Ohio, was b. Feb. 1, 1851, near Shanesville, Ohio, and m. Oct. 28, 1869, at Louisville, Ohio, by Rev. John Swinhart, George B. Hang, son of Valentine and Christy M. (Beach) Hang, Canton, Ohio. Deaconess in Progressive Brethren church. Emma, 5789; Alice J., 5790; Sarah Florence, 5791; Mary Ellen, 5792; George Milton, Jan. 4, 1879—Nov. 25, 1884, croup; Tyrone, May 10, 1881—; Delphine, 5793; Christine, 5794; Irwin H., May 4, 1888—; C. Ethel, Nov. 21, 1891—; Celesta, Feb. 1, 1896—.

5789, Emma Hang⁷, 5788, Akron, Ohio, was b. Mar. 21, 1871, in Plain Tp., Stark Co., Ohio, and m. Jan. 14, 1896, at Canton, Ohio, by Rev. P. J. McGuire, Louis J. Bourquin, son of Julius F. Bourquin, Canton, Ohio, a native of France, and Louisa J. Williner, a native of Switzerland. Catholic church. George J., June 17, 1904—; Mary, Oct. 17, 1905—; Clay J., Aug. 13, 1907—.

5790, Alice J. Hang⁷, 5788, Waco, Ohio, was b. June 20, 1873, near Louisville, Ohio, and m. Jan. 9, 1894, Francis J. Hammerly. Infant, Oct. 24, 1894; Agatha Alice, Nov. 2, 1895—; Katherine Sarah, Sept. 13, 1902—; George Ralph, Feb. 24, 1905—Mar. 1, 1905; Ernest Elmer, June 28, 1907—Feb. 12, 1908.

5791, Sarah Florence Hang⁷, 5788, Osnaburg, Ohio, at death, was b. May 6, 1875, near Louisville, Ohio, d. Jan. 8, 1903, and m. Sept., 1894, Charles Moul.

5792, Mary Ellen Hang⁷, 5788, Canton, Ohio, was b. Apr. 30, 1877, at Canton, Ohio, and m. Nov. 25, 1897, at Canton, Ohio, by H. P. Krabill, Harvey L. Krabill, son of Peter Krabill, Canton, Ohio, at death, and Mary Gerber. Krabill formerly spelled Krebuill. Housewife, writer, music, elocution and Bible teacher. Reformed church.

5793, Delphine Hang⁷, 5788, Akron, Ohio, was b. May 25, 1884, near Canton, Ohio, and m. Oct. 2, 1902, at Canton, Ohio, Jacob Bittaker, son of Philip and Sara Bittaker, Clinton, Ohio. Reformed church. George Philip, Aug. 16, 1903—; Agnes Sarah, Jan. 18, 1905—.

5794, Christine Hang⁷, 5788, Canton, Ohio, was b. Jan. 9, 1886, at Canton, Ohio, and m. Jan. 1, 1908, by Dr. E. P. Herbruck, Eby Oden Dickenson, son of Josiah V. and Amanda (Hoffman) Dickenson, Paris, Ohio. Reformed church.

5795, Elizabeth Keim⁶, 5784, Louisville, Ohio, was b. Mar. 18, 1852, near Shanesville, Ohio, and m. Nov. 1, 1872, John H. Miller who was b. Jan. 13, 1848. German Baptist church, in which her husband is a deacon. Mary Ellen, Sept. 24, 1873—Nov. 29, 1891; Infant son, Sept. 30, 1875; Infant dau., Oct. 4, 1876; Adam Henry, 5796; Infant dau., Sept. 12, 1883; Infant dau. Apr. 24, 1886; Howard, Aug. 5, 1887—June 13, 1888; Saloma, 5797.

5796, Adam Henry Miller⁷, 5795, Louisville, Ohio, was b. Nov. 10, 1878, and m. Nov. 16, 1899, Emma E. Khnaer, who was b. Feb. 22, 1880. Deacon in German Baptist church. Ruth Ruby, Oct. 9, 1900—May 31, 1907; John G., Apr. 3, 1904—; Charles Harold, Nov. 25, 1906—.

5797, Saloma Miller⁷, 5795, Louisville, Ohio, was b. July 8, 1889, and m. Feb. 25, 1908, Frank G. Burkhart. Elizabeth Matilda, Mar. 7, 1909—; Grace Marie, Dec. 13, 1910—.

5798, Amy Keim⁶, 5784, Louisville, Ohio, at death, was b. Jan. 8, 1854, near Shanesville, Ohio, d. July 24, 1899, and m. Oct. 1, 1878, Henry Eshelman who was b. Aug. 21, 1853. Arthur Albert, Oct. 19, 1880—.

5799, Henry Davy Keim⁶, 5784, Canton, Ohio, was b. Oct. 13, 1856, near Shanesville, Ohio, and m. Dec. 25, 1879, Sarah Hoffman. Lettie L., 5800; Bessie E., 5801.

5800, Lettie L. Keim⁷, 5799, Canton, Ohio, was b. Jan. 8, 1885, and m. June 15, 1904, Emra Kahler. Orrin Henry, July 31, 1905—.

5801, Bessie E. Keim⁷, 5799, Canton, Ohio, was b. Apr. 9, 1886, and m. Dec. 24, 1906, John C. Royer. Clyde, Dec. 24, 1907—; Donald Henry, Jan. 17, 1909—.

5802, Albert Keim⁶, 5784, Louisville, Ohio, was b. Nov. 10, 1858, near Shanesville, Ohio, and m. Jan. 6, 1887, at Louisville, Ohio, by Rev. Josiah Keim, Emeline Geib, dau. of Jacob Geib, Louisville, Ohio, who d. July 24, 1898, and Lydia Gehman. Lulu May, Mar. 7, 1891—Aug. 4, 1891; Mary Lucretia, Nov. 26, 1892—; Zella Ida, Oct. 13, 1899—.

5803, Nancy Keim⁶, 5784, Louisville, Ohio, was b. Aug. 25, 1861, near Sugarcreek, Ohio, and m. Dec. 17, 1885, at Louisville, Ohio, by Rev. Josiah

Keim, Henry Sell who was b. Nov. 4, 1859, the son of Louis and Mary (Gehman) Sell, Osnaburg, Ohio. German Baptist church. Orwilda Pearl, 5804; Elson Earl, Jan. 15, 1892—.

5804, Orwilda Pearl Sell⁷, 5803, Louisville, Ohio, was b. there May 5, 1889, and m. Oct. 7, 1906, Harrison Lautzenheiser who was b. Sept. 2, 1888, the son of Levi and Ida (Mock) Lautzenheiser, Louisville, Ohio. Letha Marie, Apr. 8, 1907—Jan. 20, 1908, diphtheria.

5805, Jacob Keim⁶, 5784, Louisville, Ohio, R. 4, was b. Mar. 21, 1863, at Shanesville, Ohio, and m. Mar. 17, 1887, Caroline Snyder. Charles E., Oct. 10, 1887—; Ella, 5806; Iva, 5807; C. Ray, Mar. 10, 1894—; Emma Marie, Jan. 4, 1897—Feb. 11, 1897.

5806, Ella Keim⁷, 5805, Louisville, Ohio, was b. Dec. 31, 1888, at Canton, Ohio, and m. Nov. 13, 1904, Reuben Sterner, son of George W. and Lydia (Nerner) Sterner, Louisville, Ohio. German Baptist church. Bernice, Sept. 18, 1906; Lucile, Feb. 29, 1908—.

5807, Iva Keim⁷, 5805, Canton, Ohio, was b. May 11, 1891, and m. Nov. 4, 1908, Homer Marks.

Jacob, Elizabeth, Daniel, John, Jacob.

5808, Jacob S. Keim⁶, 5759, Ottawa, Kansas, at death, was b. Feb. 25, 1825, in Somerset Co., Pa., d. Mar. 23, 1909, and m. Sarah Cherry Holmes who was b. in Ohio, and d. Nov. 29, 1901. Angeline, 5809; Urias, Paradise Valley, Nevada; Magdalena, 5812; Catherine, 5813; Celeste, 5814; Solomon, 5816; Robert C., 5817.

5809, Angeline Keim⁶, 5808, Paradise Valley, Nev., was b. July 4, 1851, near Shanesville, Ohio, and m. Sept. 11, 1872, at Centropolis, Kansas, by Rev. Joseph Brubaker, John D. Bradshaw, son of John Bradshaw who d. Feb. 14, 1895, at Paradise, Nev., and Susanna Dixon who d. Dec. 20, 1893, in Pasadena, Cal. Baptist church. Minnie May, Dec. 21, 1873—; Ollie Jane, 5810; Alta Florence, Apr. 7, 1876—; Pearly Belle, 5811; Carl Wilber, Nov. 27, 1878—; Earl Wilton, Nov. 22, 1880—; Ernest Delvin, Jan. 30, 1883—.

5810, Ollie Jane Bradshaw⁷, 5809, Paradise, Nev., was b. Dec. 16, 1873, and m. Jan. 9, 1907. Edward B. Freemonth.

5811, Pearl Belle Bradshaw⁷, 5809, Reeds Station, Nev., was b. May 1, 1877, and m. Feb. 22, 1899, John H. Carter. John Leslie, Feb. 24, 1900—; Allen Burr, Sept. 4, 1901—.

5812, Magdalena Keim⁶, 5808, Ottawa, Kansas, was b. Feb. 1, 1854, near Shanesville, Ohio, and m. Jan. 21, 1892, at Garnett, Kansas, by Judge J. W. Miller, William Alexander Wilburn, son of Thomas and Mariah (Willey) Wilburn.

5813, Catherine Keim⁶, 5808, Cambridge, Idaho, m. B. F. Price. She had only one child m. and she d. about 1901. She left one son, Frank Kirkwood, whom Mrs. Price is raising.

5804. Levi Lautzenheiser, the son of Lewis, the son of Henry, the son of Heinrich Lautzenhisser, who landed at Philadelphia, Dec. 4, 1764, on ship, Snow Tryall, John Capp, Master, from Rotterdam. Rupps 30,000, p. 369. The name is said to have originated from the marriage of "Lot's" son and the dau. of a "High Sir," and to these a son was b. This "High Sir" name ran out, and he said, "I will give you my estate if you call that son "Lot's Son High Sir".

5806. Lydia Nerner, the dau. of Jacob and Priscilla (Holben) Nerner.

5814, Celesta Keim⁶, 5808, Middlebranch, Ohio, was b. Mar. 12, 1860, at Shanesville, Ohio, and m. Jan. 18, 1881, at Louisville, Ohio, by Rev. Josiah Keim, Isaac Eshelman, son of Michael Eshelman, Louisville, Ohio, who d. Oct. 27, 1893, and Susan Mathias who d. July 14, 1898. German Baptist church. Dwight Alvin, 5815.

5815, Dwight Alvin Eshelman⁷, 5814, Middlebranch, Ohio, was b. Apr. 6, 1883, near Louisville, Ohio, and m. May 16, 1908, Minerva Hibshman.

5816, Solomon N. Keim⁸, 5808, Savannah, Mo., was b. Mar. 28, 1861, at Shanesville, Ohio, and m. Apr. 7, 1896, at Centropolis, Kansas, by A. M. Benham, J. P., Amanda E. Kersey, dau. of George A. Kersey, and Lucy Ann Jackson. Carpenter and farmer.

5817, Robert C. Keim⁸, 5808, Pomona, Kansas, was b. July 10, 1862, and m. Nov. 9, 1882, Arvilla A. Smith who was b. Mar. 22, 1864. John C., May 17, 1883—; Samuel C., Jan. 2, 1885—; Emma M., Aug. 10, 1891—; Leighton E., Dec. 14, 1894—; Sarah B., Aug. 17, 1897—; Floyd C., Nov. 6, 1900—; Lora M., Feb. 16, 1903—; Lottie B., June 10, 1906—.

5818, Alexander Keim⁸, 5759, Brighton, Ind., at death, was b. Feb. 23, 1828, in Fayette Co., Pa., d. Apr. 8, 1885, and m. Eliza Sommers who was b. Dec. 26, 1829. Barbara Ellen, Aug. 11, 1854—Sept. 30, 1860; Alice Jane, Aug. 23, 1855—Sept. 30, 1860; John Calvin, Dec. 9, 1856—Oct. 9, 1860; Mary Elizabeth, 5819; Martha Anne, Dec. 10, 1860—Sept. 15, 1881; Eliza, 5820; Alexander Hiel, Sept. 22, 1863—Jan. 6, 1897; Clara, 5821; Olive Belle, 5822; Charles Edwin, Apr. 13, 1868—May 3, 1897; Joseph William, Mar. 9, 1870—, Everett, Wash.; Susan Lucinda, 5823; Sarah, 5824; Infant son, Nov. 1, 1874.

5819, Mary Elizabeth Keim⁸, 5818, Brighton, Ind., was b. Feb. 11, 1859, and m. (1) Richard Arklie. Eliza; Carl; Lloyd; Clyde. M. (2) Mahlon Stacy. Thelma, d. young.

5820, Eliza Keim⁸, 5818, Lagrange, Ind., was b. July 29, 1862, in Owen Co., Ind., and m. Sept. 15, 1887, at Brighton, Ind., by Dr. T. E. Hughes, Clarence C. Gilhams, son of Aaron and Mary (Smiley) Gilhams, Brighton, Ind. Her husband represents the twelfth Indiana district in Congress. Presbyterian church. Mildred J., July 26, 1892—; Herbert K., Aug. 13, 1895—; Margaret L., Mar. 9, 1897—.

5821, Clara Keim⁸, 5818, Sturgis, Mich., was b. May 6, 1865, and m. Sept. 3, 1891, Winfield F. Bollman, whose father is not living, and whose mother was Malinda Domer. Presbyterian church. Robert W., Dec. 23, 1896—; Florence Rhea, Nov. 18, 1898—.

5822, Olive Belle Keim⁸, 5818, Mendon, Mich., was b. Dec. 2, 1866, at Brighton, Ind., and m. Dec. 27, 1892, at Brighton, Ind., by Rev. W. P. French. Hazzard L. McClellan, son of Isaac Jerome and Sarah Antionette (Stowell) McClellan, Mendon, Mich. Donald Lewis, Mar. 23, 1896—.

5814. The children of Michael Eshelman are: Levi, d. July 17, 1906; Julia, m. Albert Hess; Benjamin, m. Lydia Seefong; Isaac; Henry, m. Amy Keim, see fam. 5798. After Amy's death he m. Bertha Hang.

5822. Isaac J. McClellan, son of Moses McClellan and Mary Buttles; the son of Moses McClellan and Elizabeth Henry, dau. of Patrick Henry. Sarah A. Stowell, dau. of Horace Stowell and Sarah Ann Carpenter, dau. of Benjamin Carpenter; son of Josiah Stowell.

5823, Susan Lucinda Keim⁶, 5818, Brighton, Ind., was b. Apr. 11, 1871, at Brighton, Ind., and m. May 9, 1893, at her home, by Rev. Smallridge, Frederick G. Smeltzly, son of Christian and Mary J. (Lehmer) Smeltzly, Ontario, Ind. Presbyterian church. Katharine, Apr. 12, 1901—; Harold Keim, Sept. 21, 1905—.

5824, Sarah Keim⁶, 5818, Sturgis, Mich., was b. Apr. 23, 1873, and m. Frank F. Smith. Bernice; Stewart; Marion; Infant.

5825, Aaron Keim⁵, 5759, Shanesville, Ohio, at death, was b. Mar. 11, 1830, d. Sept. 23, 1860, and m. Elizabeth Domer who d. Sept. 28, 1900, at Smithville, Ohio. Malissa Cevilla, 5826; Aaron Leander, 5827; William Henry, 5828.

5826, Malissa Cevilla Keim⁶, 5825, Lordsburg, Cal., was b. Mar. 10, 1855, at Rowville, now Baltic, Ohio, and m. Oct. 15, 1889, at Los Angeles, Cal., by Rev. John E. Magie, Rev. David A. Norcross, son of Elijah Norcross who was b. June 26, 1801, in Burlington Co., New Jersey, and d. Aug. 20, 1881, at Hartville, Mo., and Eleanor Drake who was b. July 15, 1813, at Crab Orchard, Ky., and d. Apr. 30, 1864. Church of the Brethren. Maud, Aug. 17, 1890—Aug. 17, 1890; Homer Keim, Sept. 14, 1892—.

5827, Aaron Leander Keim⁶, 5825, Glendora, Cal., at death, was b. July 21, 1859, at Shanesville, Ohio, d. Feb. 28, 1903, of consumption, and m. Feb. 28, 1891, at Ventura, Cal., Estella Judd who was b. and raised in Texas. Orange nurseryman. Dunkard church. Clinton, Dec. 23, 1891—; Birdie, Mar. 28, 1893—; William, July 5, 1897—; Allan, Feb. 8, 1900—.

5828, William Henry Keim⁶, 5825, Los Angeles, Cal., was b. Jan. 5, 1857, and m. May 24, 1905, Edith Elnora Trostle who was b. May 24, 1877. Verrie Trostle, Mar. 11, 1907—Dec. 20, 1908.

5829, Barbara Keim⁵, 5759, Canal Dover, Ohio, at death, was b. May 11, 1832, d. Nov. 20, 1875, and m. (1) Nov. 25, 1851, Edward Kaser who d. Apr. 20, 1869, aged 46 years, 25 days. Alexander Washington, 5830; Elmira, 5831; Eliza Ann, 5835; Robert Calvin, 5836.

5830, Alexander Washington Kaser⁶, 5829, Canal Dover, Ohio, was b. Dec. 15, 1852, and m. Louisa Jaberg, deceased. Isabelle Elizabeth, Jan. 30,

5826. Elijah Norcross was the father of nine children, Mary Jane, Thomas D., Lucinda, Jackson, George, David A., Levi, Eli and Nancy; the son of Levi Norcross who was b. Nov. 2, 1770, and m. Mary Stockton who was b. June 15, 1784, and d. Mar. 30, 1859, and their children were Samuel, Oct. 27, 1800—1843; Elijah; John S., Jan. 25, 1811—; James M., Sept. 25, 1814—; George W., Sept. 26, 1816—; Charles, Dec. 25, 1820—; Martha A., Jan. 30, 1824—; the son of John Norcross who m. (1) Oct. 11, 1757, Ann Stevenson, and their children, Susanna, Abigail, Elijah and John; m. (2) Sept. 13, 1765, Rachel King, and their children were, Edward, Isaac, Simeon, Levi, Deborah, Mary, Hannah, Susanna, William, Rachel and Elijah; the son of William Norcross who m. April 30, 1720, Rebecca Petty of Burlington, New Jersey; their children were, John, William, Jane, Abigail and Susan; the son of William Goff, May 21, 1818—Mar. 1860, b. at Topsham, Vt., and Malissa Wilcox; and Thomas arrived in 1699 from England and settled in Bursalem, Bucks Co., Pa.; the son of Thomas Norcross, the proprietor of a large linen mill at Barton, England; the son of John Norcross, who came to Boston, Mass., in 1638, and later returned to England; the son of Thomas Norcross and Mary Chappell who were b. about 1560, m. about 1585, and lived in London, their children being, Jedediah, John and Thomas. Mary Stockton, the dau. of Daniel Stockton and Jane Jackson. She was a relative of Richard Stockton, a signer of the Declaration of Independence.

5830. After the death of their mother, Mary Eliza and Anna Clotilda were taken to raise by Henry J. and Ellen Berger, and have taken the name Berger.

1876—, Canton, Ohio; Walter Edwin, 5830.1; Mary Eliza, 5830.2; Dora Almira, Feb. 15, 1882—, New Philadelphia, Ohio; Albert Calvin, June 9, 1884—, Canton, Ohio; Anna Clotilde, July 4, 1886—, The Victorien, Denver, Colo., Benjamin Franklin, June 17, 1888—Sept., 1889.

5830.1, Walter Edwin Kaser⁷, 5830, New Philadelphia, Ohio, was b. June 16, 1878, and m. June, 1908, Grace Stouffer. Helen May, Apr. 7, 1909—.

5830.2, Mary Eliza Kaser⁷, 5830, Canton, Ohio, was b. Sept. 7, 1880, and m. Sept. 20, 1910, Robert L. Clewell.

5831, Almira Kaser⁶, 5829, Elkhart, Ind., was b. Nov. 28, 1857, in Holmes Co., Ohio, and m. Dec. 24, 1874, at Bloomington, Ill., John D. Lehman, the son of Daniel and Magdalena (Schrock) Lehman, Goshen, Ind., of fam. 1726, note. Methodist church. Nora Mabel, 5832; J. Tilden, Nov. 6, 1876—; Edna Bertha, 5833; Lola Blanche, July 22, 1879—; R. Quinn, 5834; Clarence D., Apr. 3, 1883—; Vernon R., Mar. 25, 1885—.

5832, Nora Mabel Lehman⁷, 5831, Elkhart, Ind., was b. Oct. 23, at Pinecreek, Elkhart Co., Ind., and m. Oct. 22, 1896, at Elkhart, Ind., by Rev. J. H. Jackson, Leon Jerry Arnold, son of Alvin F. and Sarah Angeline (Keene) Arnold, Elkhart, Ind. Clerk. Methodist church.

5833, Edna Bertha Lehman⁷, 5831, South Bend, Ind., was b. Mar. 19, 1878, in Jefferson Tp., Elkhart Co., Ind., and m. May 4, 1907, at South Bend, Ind., by Rev. William Kirk Bryce, John B. Goff, the son of Leroy Loren and Mary Elizabeth (Wise) Goff, South Bend, Ind. Methodist church.

5834, Robert Quinn Lehman⁷, 5831, South Bend, Ind., was b. Nov. 30, 1880, near Elkhart, Ind., and m. July 7, 1904, at Elkhart, Ind., by Rev. R. R. Graham, Helen Slade Salisbury, dau. of Andrew Jackson and Esther (Slade) Salisbury, Elkhart, Ind. Harness maker.

5835, Eliza Ann Kaser⁶, 5829, Canal Dover, Ohio, at death, was b. Feb. 5, 1860, d. Feb. 14, 1895, of diabetes, and m. Dec. 25, 1881, Evan William Llewellyn who was b. Aug. 1, 1859. Garnet, Nov. 19, 1882—Nov. 19, 1882: Victor Hugo, June 29, 1885—; Ralph Russell, Sept. 29, 1887—.

5836, Robert Calvin Kaser⁶, 5829, Canal Dover, Ohio, was b. Jan. 19, 1869, near Shanesville, Ohio, and m. June 28, 1892, at Canal Dover, Ohio, by Rev. F. I. Dunbar, Anna Bose, dau. of Louis Bose, Canal Dover, Ohio, at death, and Elizabeth Wise. Farmer, iron worker and brick manufacturer. Harold C., Mar. 26, 1893—; Vera Odain, Oct. 1, 1897—.

5837, Frances Keim⁶, 5759, Thurman, Kansas, at death, was b. Mar. 15, 1835, d. Feb. 26, 1880, of consumption, was buried at Matfield Green, Kansas, and m. Courson Miller Himes, now of Springfield, Colo. Milton M., July 6, 1853—Mar. 28, 1864; Lovina Elizabeth, 5838; Courson Miller, 5841; Winfield Scott, 5843; Jacob Harvey, 5844; Albert Almon, Apr. 7, 1865—, Prosser, Wash.; Mary Catherine, 5845; Perlay I., Feb. 12, 1870—Sept. 28, 1873; Frances B., Apr. 28, 1874—Apr. 7, 1875.

5838, Lovina E. Himes⁶, 5837, Kanopolis, Kansas, was b. July 17, 1856, at Carlisle, Ohio, and m. Sept. 26, 1875, near Old Town, Ohio, by Rev. John Laymaster, John Henry Strite, son of John and Sarah (Kimmel) Strite. Methodist church. Daisy, 5839; Courson Edward, 5840; Fannie, Jan. 3, 1880—Jan.

5833. Leroy Loren Goff was b. June 23, 1848, in Licking Co., Ohio, the son of William Goff, May 21, 1818—Mar., 1860, b. at Topsham, Vt., and Mallisa Wilcox; the son of Samuel Goff who d. Mar. 2, 1867, near Broadway, Ohio, aged 82 y. and Betsy Peck, who d. Mar. 7, 1867, aged 78 y.

3, 1880; Sarah Adelaide, Jan. 3, 1882—; Mary Catherine, Sept. 10, 1885—; Walter Winfield, Sept. 25, 1887—.

5839, Daisy Strite⁷, 5838, Spokane, Wash., was b. Oct. 1, 1876, at New Philadelphia, Ohio, attended Lane University, and Kansas State Agricultural College, and m. May 4, 1904, at Manhattan, Kansas, by Rev. L. C. Biggs, Byron Broom, the son of Arthur and Amelia (Gulliford) Broom, Bennington, Kansas. Teacher. Methodist church. Maurine, Dec. 14, 1905—; Ronald Strite, Dec. 1, 1907—; Harvey Himes, Aug. 30, 1910—.

5840, Courson Edward Strite⁷, 5838, Collins, Mo., was b. July 16, 1878, in Saline Co., Kansas, and m. May 18, 1906, at Clinton, Mo., Prudence Evans Gibson, dau. of Albert Henrie and Mary (Evans) Gibson, Collins, Mo. Engineer on the Union Pacific R. R.

5841, Courson Miller Himes⁶, 5837, Chehalis, Wash., at death, was b. Dec. 1, 1859, d. June 11, 1907, and m. Genette Cooper, now of Chehalis, Wash. Dwight, 5842; Ethel, Dec. 27, 1883—Sept. 17, 1888.

5842, Dwight Himes⁷, 5841, Chehalis, Wash., was b. Feb. 19, 1882, and m. May 26, 1908, Helen Reynolds, dau. of W. S. and Alice Grace (Boyles) Reynolds, Santa Cruz, Cal.

5843, Winfield Scott Himes⁶, 5837, Kanopolis, Kansas, at death, was b. Dec. 7, 1861, at New Carlisle, Ohio, killed Aug. 10, 1907, in a salt mine, and m. June 13, 1886, at Thurman, Kansas, by Rev. C. A. Cook, Clara Johnson who d. July 8, 1903, at Little River, Kansas, the dau. of C. P. Johnson, Eureka, Kansas, and Mary Jane Mustard. Farmer and salt miner. Methodist church. Ella Alice, Dec. 19, 1887—; Rebecca Ann., Nov. 2, 1889—; Stuart Johnson, Apr. 3, 1895—; Elmer Earl, May 8, 1898—; Flavius Almon, Mar. 4, 1901—.

5844, Jacob Harvey Himes⁶, 5837, Spokane, Wash., was b. Jan. 19, 1863, at Walnutcreek, Ohio, and m. Jan. 11, 1892, at Washington, D. C., by Rev. Frederick D. Power, Minnie May Grinstead, dau. of George Rollins and Nancy Thomas (Wells) Grinstead, Falls City, Neb. Deacon in Christian church. Graduated from Campbell Normal University, Holton, Kansas, July, 1887. Teacher, copyist, clerk and special examiner for U. S. Bureau of Pensions. Has traveled for the Bureau with headquarters at Lincoln, Neb., Vinita, Ind. Ter., Connersville, Ind., Pueblo, Colo., Helena, Montana, Tacoma, and Spokane, Wash. Philip Grinstead, July 21, 1905—July 26, 1905; Lois, Aug. 19, 1906—.

5845, Mary Catherine Himes⁶, 5837, Las Animas, Colo., was b. May 10, 1868, at Walnutcreek, Ohio, and m. Nov. 27, 1891, at High Prairie church, Thurman, Kansas, by Rev. J. R. Blackburn, Wallace Fay Springstead, son of John Morgan Springstead who d. Apr. 28, 1910, at Westmoreland, Kansas, and Mary Jane Force, deceased. Teacher before marriage. Methodist church.

5839. Arthur Broom and his wife Amelia Gulliford were b., reared and m. near London, England. They lived at Syracuse, N. Y., for about nine years. Dec. 2, 1880, they moved to Kansas. After the death of Amelia he m. her sister, Mary Gulliford.

5844. George Rollins Grinstead, son of Philip Wade Grinstead, who was b. 1808, in Barren Co., Ky., and Angelina Jones who was b. 1813, in same Co.; son of Philip Grinstead, who was b. 1758, near Richmond, Va., and Lucy Hooker, who was b. 1758, in Richmond, Va. Lucy Hooker, dau. of Mr. Hooker and Nancy Rollins. Nancy Rollins, the dau. of Mr. Rollins and Miss Guy, the dau. of Thomas Guy of Southampton, England. Nancy Thomas Welles, the dau. of William Welles and Thursa Ann Kinslow, whose mother was a Barlow.

Earl Albert, Aug. 29, 1893—; Ray Himes, Dec. 7, 1896—; Ruth Audrey, Sept. 23, 1898—; Paul Himes, Feb. 26, 1903—Mar. 1, 1903; Adelaide, Aug. 8, 1906—.

5846, Solomon Keim⁶, 5759, Scranton, Kansas, at death, was b. Oct. 30, 1836, d. May 31, 1904, and m. Sarah Jane Roose. Owen F., 5847; Harvey, 5848; Emma, 5849.

5847, Owen F. Keim⁶, 5846, Scranton, Kansas, was b. Mar. 19, 1872, in Lagrange Co., Ind., and m. Aug. 1, 1903, at Lyndon, Kansas, by Frank Lofty, Probate Judge, Minnie Belle Fager, dau. of Jacob and Jane (Moore) Fager, Horton, Kansas. Lillian May, May 24, 1894—; Ida Ruth, Sept. 3, 1895—Aug. 13, 1903; Daniel Harvey, May 14, 1898—; Charles Ray, Sept. 27, 1905—.

5848, Harvey C. Keim⁶, 5846, Scranton, Kansas, was b. June 22, 1878, at Mongo, Ind., and m. Mar. 24, 1904, at Scranton, Kansas, by Rev. George Wilson, Julia R. Martindale, dau. of Charles D. and Lois (Stocking) Martindale, Caney, Kansas. Earl Wilber, June 22, 1905—; Roy Howard, May 15, 1906—.

5849, Emma Keim⁶, 5846, Lyndon, Kansas, was b. May 11, 1880, at Wahoo, Neb., and m. Dec. 22, 1904, at Scranton, Kansas, by Rev. John W. Waldron, James A. Downs, son of Eli A. and Sarah A. (Harbour) Downs, Lyndon, Kansas. United Brethren church. Geneva Blanch, Apr. 6, 1906—.

5850, Daniel Keim⁶, 5759, Fort Wayne, Ind., at death, was b. July 30, 1839, d. Apr. 29, 1902, and m. Oct. 6, 1859, Phebe Arnoth who was b. Mar. 16, 1839, and d. Jan. 19, 1896. Dunkard church. George Washington, 5851; Elizabeth Loretta, Oct. 23, 1862—May 24, 1878; Solomon, 5852; Rosetta Sedala, 5852.1; Emily Jane, Nov. 29, 1869—Sept. 10, 1900; Clara Ellen, 5853; Charles Franklin, 5854; William Daniel, 5855; Ada Ann, 5859.

5851, George Washington Keim⁶, 5850, Ft. Wayne, Ind., at death, was b. Dec. 13, 1860, d. Jan. 9, 1898, and m. Florence Noble. Nevada, 5851.1; Edna; Ralph; George, d. in infancy.

5851.1, Nevada Keim⁷, 5851, Ft. Wayne, Ind., m. Mr. Smith.

5852, Solomon D. Keim⁶, 5850, Fort Wayne, Ind., was b. May 31, 1865, and m. Ella Viola Woodford. Stewart L. Woodford, Apr. 22, 1898—.

5852.1, Rosetta Sedala Keim⁶, 5850, Columbus City, Ind., at death, was b. Mar. 7, 1867, d. Apr. 4, 1911, and m. (1) Dec., 1884, Ira Calvin Harshbarger who d. Mar. 11, 1904. Lutheran church. Bessie Alice, Aug. 27, 1886—June 16, 1909. M. (2) Nov. 11, 1908, H. H. Lawrence.

5853, Clara Ellen Keim⁶, 5850, Ft. Wayne, Ind., was b. Nov. 29, 1869, and m. Jan. 25, 1898, at Ft. Wayne, Ind., by Rev. C. C. Cecil, John Henry Kepler, who was b. May 21, 1873, the son of J. G. Kepler who was b. Apr. 1, 1831, in Württemberg, Germany, and d. May 29, 1889, at Ft. Wayne, Ind., and Louisa Mader who was b. Oct. 14, 1842. Reformed Lutheran church. George D., May 12, 1899—; Ronald S., Apr. 22, 1901—Aug. 29, 1905; Elmer J., Oct. 17, 1903—; Wayne T., Aug. 9, 1909—.

5854, Charles Franklin Keim⁶, 5850, Ft. Wayne, Ind., was b. July 8, 1873, and m. July, 1903, Agnes Janie. Locomotive engineer. Nellie, June 7, 1904—.

5855, William Daniel Keim⁶, 5850, Ft. Wayne, Ind., was b. Feb. 8, 1875, and m. Caroline Felger. Conductor. Raymond, Oct., 1894—; Donald, d. at 11 m.; Infant, d. in infancy; Ruth, Oct. 9, 1910—.

5856, Ada Ann Keim⁶, 5850, Wooster, Ohio, at death, was b. Apr. 5, 1879, d. July 16, 1909, and m. Edwin Albright, now of Columbus City, Ind. Lutheran church. Walpole, Apr., 1899—; Samuel, Oct., 1900—; Daniel, Nov. 4, 1905—.

Frances, Daniel, John, Jacob.

5857, Frances Hochstetler⁴, 5758, Goshen, Indiana, at death, was b. July 28, 1799, near Summit Mills, Pa., d. May 11, 1851, and m. July, 1826, near her birthplace, Jacob Rensberger who was b. Apr. 1, 1807, son of George Rensberger. They settled in Holmes Co., Ohio, in the fall of 1831, and in the spring of 1847 settled near Goshen, Ind. Member of the German Baptist church. Carolina, 5858; Eliza, 5863; Josiah, 5881; Samuel, 5882; John, 5895; Jacob, 5907; Jonas, 5911; Edward, 5924; William, 5931; Susanna, 5940; Infant son, Feb., 1841; Lewis, 5948.

5858, Caroline Rensberger⁵, 5857, Goshen, Ind., at death, was b. Nov. 8, 1827, near Summit Mills, Pa., d. in the fall of 1855, and m. in the fall of 1847, Jacob Cripe. John, 5859; Fanny, 5861; Mary, 5862; Jacob, d. in infancy.

5859, John Cripe⁶, 5858, New Paris, Ind., at death, was b. July 28, 1848. d. May 30, 1909, and m. Catherine Ekama who was b. Feb. 25, 1851, and d. Jan. 17, 1908. Emma May, July 20, 1872—; Harriett Belle, 5860; Wilber Lawrence, Apr. 22, 1878—.

5860, Hattie Cripe⁷, 5859, 1713 Hayes Ave., Fremont, Ohio, was b. May 10, 1876, and m. Apr. 19, 1899, William Luther Ferrenburg, son of James and Catherine (Parks) Ferrenburg.

5861, Fanny Cripe⁸, 5858, Goshen, Ind., at death, June 23, 1909, was m. to Mr. Jacobs. Daughter, d. 1892.

5862, Mary Cripe⁹, 5858, Middlebury, Ind., at death, Jan. 4, 1900, m. Garrett Shisler who d. Sept. 10, 1901. Reta C., Sept. 12, 1887—, 1304 S. Main St. Goshen, Ind.

Eliza, Frances, Daniel, John, Jacob.

5863, Eliza Rensberger⁵, 5857, Goshen, Ind., at death, was b. Jan. 8, 1829, near Summit Mills, Pa., d. Jan. 21, 1866, and m. in the fall of 1847, Joseph Cripe who d. Nov. 2, 1891, the son of Samuel and Susannah (Mikesell) Cripe. Susanna, 5864; Fannie, 5865; Jonas, May 5, 1863—July 5, 1863; Chauncey H., 5872; Levi, Mar. 18, 1858—Sept. 21, 1859; Josiah, 5876; Ella, 5877; Jacob Edward, 5880.

5864, Susannah Cripe⁶, 5863, Goshen, Ind., was b. July 14, 1849, and m. (1) in 1874, Uriah Dierdorff who d. in 1878. M. (2) in 1878, David Evans who d. Feb., 1900. M. (3) in 1904, Joseph Altland.

5865, Frances J. Cripe⁶, 5863, Goshen, Ind., was b. Jan. 5, 1851, and m. Oct. 30, 1869, William Arehart who d. Oct. 25, 1907. Joseph F., Aug. 15, 1870—; May Belle, 5866; Blanche A., 5867; George W., 5868; Leona E., 5869; Birdie C., 5870; Ada D., Oct. 18, 1888—; Ralph L., 5871.

5866, May Belle Arehart⁷, 5865, Goshen, Ind., at death, was b. Dec. 18, 1873, d. Nov. 10, 1894, and m. Nov. 8, 1894, Frank Widner.

5867, Blanche A. Arehart⁷, 5865, South Bend, Ind., was b. Jan. 5, 1876, and m. June 22, 1902, Chase B. Boyer. Frances Jeannette.

5868, George W. Arehart⁷, 5865, South Bend, Ind., was b. Mar. 2, 1879, and m. Dec. 24, 1901, Maud Arehart.

5869, Leona E. Arehart⁷, 5865, Elgin, Ill., was b. June 22, 1882, and m. Morton Snyder.

5870, Birdie C. Arehart⁷, 5865, Goshen, Ind., was b. July 6, 1885, and m. Apr. 4, 1904, Herman Otto Ponko, son of William and Josephine (Kurtz) Ponko, Goshen, Ind. Evangelical church. Herman Lewis, Oct. 10, 1904—; Helen Charline, Oct. 20, 1906—; Erma Agnes, July 23, 1909—.

5871, Ralph L. Arehart⁷, 5865, Mishawaka, Ind., was b. Feb. 2, 1890, and m. Feb. 2, 1909, Ada May.

5872, Chauncey H. Cripe⁶, 5863, Goshen, Ind., was b. July 14, 1855, and m. Sept. 8, 1875, Edwinne Immel, dau. of Isaiah and Rosannah (Jones) Immel. Carrie V., 5873; Retta E., 5874; Theodore J., 5875; Guy J., Dec. 6, 1883—Dec. 22, 1891.

5873, Carrie V. Cripe⁷, 5872, Elkhart, Ind., was b. Feb. 19, 1877, and m. Dec. 26, 1896, Anan Emmitt, son of John M. and Nancy (Slaughbaugh) Emmitt, Ligonier, Ind. Adopted, Apr. 13, 1907, Cecil E., Sept. 15, 1905—.

5874, Retta A. Cripe⁷, 5872, Goshen, Ind., was b. Mar. 16, 1879, near Goshen, Ind., and m. Sept. 29, 1904, L. Burr Whippy who was b. Dec. 24, 1872, the son of Dr. W. A. Whippy, Goshen, Ind., at death, and a dau. of Karl Emil Mickisch and Elizabeth Elsea. Baptist church. Her husband is an attorney connected with the firm of Deahl and Deahl.

5875, Theodore J. Cripe⁷, 5872, Elkhart, Ind., was b. Dec. 16, 1881, at Goshen, Ind., and m. Jan. 16, 1901, Edith May Merritt, dau. of Ira Elmer Merritt who d. Aug. 16, 1899, and Mary Alice Matthias who d. Jan. 5, 1900. Baptist church. Pauline Retta, Oct. 28, 1901—; Helen Catherine, May 28, 1904—; Chauncy Merritt, Apr. 12, 1907—.

5876, Josiah Cripe⁶, 5863, Goshen, Ind., was b. there Dec. 20, 1859, and m. Jan. 18, 1883, at Millersburg, Ind., by Rev. Isaac D. Berkey, Desseline Rohrer, dau. of Jacob D. and Magdalena (Cripe) Rohrer, Goshen, Ind. Baptist. Lettie E., Jan. 12, 1884—; Lawrence C., Mar. 20, 1886—; Harry E., Feb. 19, 1891—.

5877, Sarah Ellen Cripe⁶, 5863, Elkhart, Ind., was b. Feb. 26, 1863, and m. Nov. 5, 1884, John C. Shigley, son of Frederick and Adeline Shigley. Earl T., 5878; Clyde D., 5879.

5878, Earl T. Shigley⁷, 5877, Elkhart, Ind., was b. Apr. 28, 1886, and m. Jan. 11, 1906, Edna M. Gardner.

5879, Clyde D. Shigley⁷, 5877, Elkhart, Ind., was b. Dec. 18, 1887, and m. July 6, 1904, Myrtle Fager, dau. of George and Mahala (Wright) Fager. Gladys Ellen, Feb. 11, 1905—.

5880, Edward J. Cripe⁶, 5863, Goshen, Ind., was b. Jan. 9, 1866, and m. Edith M. Elliott, dau. of William C. and Viola Elliott. Ralph William, Oct. 24, 1891—; Eileen Marie, Aug. 11, 1896—; Wilma Helen, May 23, 1901—; Chester Harold, Mar. 7, 1904—; Russell Stanley, Sept. 8, 1906—.

5881, Josiah Rensberger⁵, 5857, Goshen, Ind., at death, was b. Feb. 2, 1830, near Summit Mills, Pa., d. Apr., 1896, and m. Fanny Cripe.

Samuel, Frances, Daniel, John, Jacob.

5882, Samuel Rensberger⁵, 5857, Syracuse, Ind., at death, was b. at Summitsville, Pa., June 15, 1831, d. Mar. 3, 1910, and m. Mar. 30, 1854, at Goshen, Ind., by Rev. Jacob Studebaker, Martha Hess, who d. Apr. 12, 1908, the dau. of Balser and Sarah (Immel) Hess, Goshen, Ind. Retired farmer, and member of the German Baptist church. Josephine, 5883; Alpheus, 5886; Albert, 5887; William, 5890; Hiram, 5891; Melvin N., 5892; Chloe, 5893; Cephas, Sept. 26, 1867—Feb. 27, 1910; Mary Amelia, Oct. 7, 1869—Nov. 30, 1885, typhoid fever, buried at Goshen, Ind.; Grace, 5894.

5883, Josephine Rensberger⁶, 5882, Goshen, Ind., was b. Mar. 3, 1855, and m. Dec. 17, 1874, John M. Hoover, son of John A. and Susanna (Eschliman) Hoover, both deceased. Methodist church. Lawrence M. K., 5884; Ward C. R., 5885.

5884, Lawrence M. K. Hoover⁷, 5883, Goshen, Ind., was b. Oct. 3, 1875, and m. Dec. 24, 1904, Lulu Berkey.

5885, Ward C. R. Hoover⁷, 5883, Bisbee, Arizona, was b. Nov. 3, 1881, and m. July 4, 1907, Mattie Winter.

5886, Alpheus Rensberger⁶, 5882, Goshen, Ind., at death, was b. Sept. 18, 1856, d. June 8, 1900, and m. (1) Feb., 1882, Ella Simmons. Two children, deceased. M. (2) in 1889, Mrs. Mary Maccasly, now of Detroit, Mich. Blanche, 1891—.

Albert, Samuel, Frances, Daniel, John, Jacob.
Mary, Elizabeth, John, Peter, Joseph, Jacob.

5887, Albert Rensberger⁶, 5882, Goshen, Ind., and Mary Marilda Smith⁶, 7857, were m. May 18, 1884. He was b. Mar. 12, 1858, and she Nov. 6, 1865. Charles, 5888; Fern, 5889; Jason, Apr. 13, 1892—; Ralph, June 20, 1893—; Pearl, Dec. 23, 1885—Apr. 11, 1886; Cuba, Aug. 18, 1886—Jan. 31, 1904.

5888, Charles Rensberger⁷, 5887, Goshen, Ind., was b. Mar. 7, 1886, and m. Mar. 19, 1906, Ella Hall, dau. of Dr. S. J. Hall, Ora, Ind., at death, and Lena Keller. Earl A., Nov. 21, 1907—.

5889, Fern Rensberger⁷, 5887, Goshen, Ind., was b. Nov. 15, 1889, and m. Frank Yoder.

5890, William Rensberger⁶, 5882, Las Animas, Colo., was b. Mar. 9, 1860, and m. Oct. 20, 1903, at Las Animas, Colo., Elizabeth W. Worthington. Grace Fern, Feb. 4, 1906—June 10, 1907; William Worthington, Apr. 9, 1909—.

5891, Hiram Rensberger⁶, 5882, Goshen, Ind., was b. Nov. 9, 1861, and m. in 1897, Ella Miller, now deceased. Carrie May, Nov. 17, 1897—; Jay Gordie, Feb. 3, 1901—.

5892, Melvin N. Rensberger⁶, 5882, Greenville, Ohio, was b. July 24, 1863, at Goshen, Ind., and m. June 22, 1898, at Union City, Ind., by Rev. Jacob Rarric, Esta Simmons, dau. of Rev. William K. and Malinda Ann (Sell) Simmons, Union City, Ind. Studied at Mt. Morris, Ill. Teacher 1889—1896. Trustee North Manchester College four years. Member and minister of the German Baptist Brethren church, and Superintendent The Brethren's Home, Greenville, Ohio. Gorman Bliss, Mar. 27, 1899—.

5893, Chloe Rensberger⁶, 5882, Syracuse, Ind., was b. Oct. 22, 1865, and m. Feb. 26, 1888, Edwin Berkey. Arta R.; Elma Marie; Laura, deceased; Grace Elnora; Floyd Ray; Dwight Cephas; Martha Cornelia.

5894, Grace Parolee Rensberger⁶, 5882, Syracuse, Ind., at death, was b. Mar. 22, 1874, near Goshen, Ind., d. Dec. 16, 1907, and m. Nov. 30, 1892, at Goshen, Ind., by Rev. Levi Hoke, John Wesley Rowdabaugh, son of Solomon and Christena (Weybright) Rowdabaugh, Syracuse, Ind. Member of the German Baptist church. Seth Earl, Feb. 15, 1894—; William Floyd, June 25, 1895—; Bertha Moree, Jan. 6, 1897—; Solomon Carl, June 4, 1900—; Reatha Irene, Nov. 5, 1906—, being raised by her uncle, Melvin N. Rensberger, of fam. 5892.

John, Frances, Daniel, John, Jacob.

5895, John Rensberger⁶, 5857, Teegarden, Ind., at death, was b. Sept. 1, 1832, in Holmes Co., Ohio, d. Feb. 26, 1904, and m. (1) Lydia Ann Buzzard who was b. Apr. 11, 1833. Chauncy, Aug. 19, 1857—d. young; Simon, 5896; Sampson, Jan. 7, 1859—Jan. 7, 1859; Arnold, 5897; Amos, 5899. He m. (2) Elizabeth Adaline Metcalfe who was b. Mar. 9, 1844. Jesse Isaac, 5900; Susanna, 5901; Clarence, 5903; Ida, Nov. 1, 1872—d. young; Eldora, Feb. 17, 1874—d. young; Cary, June 2, 1876—d. young; Virgil Denmore, Sept. 25, 1877—;

Ella Asenith, Dec. 24, 1879—d. young; Lillia, 5904; Effie, 5905; Minnie Olive, 5906.

5896, Simon Rensberger⁶, 5895, Walkerton, Ind., was b. Jan. 7, 1859, and m. Apr. 17, 1887, Mary E. Hoke, dau. of George and Ann Eliza (Stephenson) Hoke, Goshen, Ind. Alta Fay, Jan. 29, 1892—; John W., June 29, 1904—.

5897, Arnold Rensberger⁶, 5895, South Bend, Ind., was b. July 19, 1862, at Tyner, Ind., and m. (1) Cora Thompson. Nettie, 5898. M. (2) Oct. 27, 1892, at Plymouth, Ind., by Jonathan Lemert, Delphia Mabel Slitherlin, who d. June 27, 1907, the dau. of Jay and Nellie (Case) Slitherlin. Teamster. Hazel Grace. Aug. 4, 1894—; Ruth Ellen, Sept. 11, 1896—; Alzadie, Apr. 2, 1898—; Lucy Olive, May 22, 1901—; Edward Jay, Apr. 16, 1904—July 19, 1905.

5898, Nettie Rensberger⁷, 5897, Teegarden, Ind., was b. July 6, 1888, and m. July 3, 1904, Zephy Williams.

5899, Amos Rensberger⁶, 5895, Springfield, Ill., was b. May 15, 1863, and m. (1) Eva Brent. John, Feb. 22, 1887—, Morning Sun, Iowa. M. (2) Lillian F. Taylor. Bessie, 1905—.

5900, Jesse Isaac Rensberger⁶, 5895, Lydick, St. Joe Co., Ind., was b. Sept. 30, 1867, and m. Lillie Barber. Bernice; Lester; Vera; Gerald; Velma.

5901, Susanna Rensberger⁶, 5895, Wakarusa, Ind., R. 2, was b. Feb. 8, 1869, in Marshall Co., Ind., and m. July 22, 1886, at Teegarden, Ind., by Rev. Amos Peters, Samuel R. Freed, son of John and Catherine (Newcomer) Freed, Wakarusa, Ind. Farmer, and members of the Brethren church. Nellie Agnes, Mar. 1, 1889—Mar. 7, 1889, buried in Morris cemetery, Marshall Co., Ind.; Hettie Ervilla, Apr. 13, 1890—; Catherine Adaline, 5902; Nina Amelia, Sept. 27, 1894—; Mary Hazel, Oct. 3, 1896—; Lillia May, Oct. 5, 1898—; Forrest Festus, Feb. 10, 1905—.

5902, Catherine Adaline Freed⁷, 5901, Wakarusa, Ind., was b. June 7, 1892, and m. Nov. 27, 1909, Ira Stouder.

5903, Clarence Rensberger⁶, 5895, Williston, N. D., was b. Jan. 19, 1871, and m. (1) Dec. 14, 1898, Daisy Jane Cudney who d. Dec. 23, 1900, the dau. of John and Clara (Nitcher) Cudney, Tyner, Ind. Church of the Brethren. Ray Denmore, Dec. 16, 1900—. M. (2) Mar. 9, 1902, Laura Winifred Brown, dau. of James and Sarah (Thomas) Brown, Williston, N. D. Nina Amelia, Nov. 30, 1902—; Herald Madison, Sept. 14, 1904—; William Herbert, Feb. 18, 1906—; Vita Fern, Oct. 26, 1907—.

5904, Lillia Rensberger⁶, 5895, Walkerton, Ind., was b. Jan. 14, 1882, and m. Simon Cudney. Mary; Cyrus; Sylvia; Clyde.

5905, Effie Rensberger⁶, 5895, Goshen, Ind., R. 8, was b. June 29, 1883, two and a half miles southwest of Teegarden, Ind., and m. May 26, 1906, at Goshen, Ind., by Rev. William Hess, Warren T. Berkey, son of Rev. I. L. and Cornelia (Andrews) Berkey, Goshen, Ind. Member of the German Baptist Brethren Church. Chester Alvin, May 22, 1908—; Glenn Daniel, Apr. 27, 1910—.

5906, Minnie Olive Rensberger⁶, 5895, Elkhart, Ind., was b. July 1, 1888, and m. Nov. 27, 1904, Vernon Dowell, son of Lewis Dowell, Columbia City, Ind., at death, and Catherine Woulf. Millie May, Sept. 22, 1906—; Lloyd Earl, Apr. 15, 1908—Apr. 18, 1908; Floyd Merrel, Apr. 15, 1908—Apr. 18, 1908.

Jacob, Frances, Daniel, John, Jacob.

5907, Jacob Rensberger⁶, 5857, North Liberty, Ind., at death, was b. Jan. 6, 1834, in Holmes Co., Ohio, d. Oct., 1883, and m. Elizabeth Ulery. Eliza; Ira, 5908; Clara, 5909; Noah, 5910.

5908, Ira Rensberger⁶, 5907, Walkerton, Ind., at death, was b. Apr. 10, 1865, d. Nov. 14, 1910, and m. Dec. 14, 1892, Callie Goodrich, dau. of George C. and Helen (Kellogg) Goodrich, Walkerton, Ind. Congregational church. Helen, Feb. 26, 1896—.

5909, Clara Melvine Rensberger⁶, 5907, Buchanan, Mich., was b. Oct. 23, 1868, and m. Oct. 13, 1897, Amos Clark Spaulding who was b. Feb. 17, 1866, the son of Levi Woodbury and Katherine (Inglewright) Spaulding. Clayton Edward, Oct. 25, 1901—; Agnes Marie, July 25, 1910—.

5910, Noah E. Rensberger⁶, 5907, South Bend, Ind., was b. May 9, 1874, and m. Dec. 30, 1903, Della Ruppel. Esther M., Mar. 23, 1905—.

5911, Jonas Rensberger⁶, 5857, Syracuse, Ind., at death, was b. Feb. 19, 1835, in Holmes Co., Ohio, d. Aug. 17, 1864, and m. Elizabeth Cripe. Blacksmith. Katherine, 5912; Emanuel, 5918; Noah, 5921; Jonas, 5923.

5912, Kate Rensberger⁶, 5911, Goshen, Ind., was b. May 13, 1858, and m. Isaac Cripe. Clara, 5913; Frank, 5914; Jesse, 5915; Ida, 5916; Rosa, 5917.

5913, Clara Cripe⁷, 5912, Goshen, Ind., was m. to Louis Brumbaugh.

5914, J. Frank Cripe⁷, 5912, Bristol, Ind., was b. Apr. 11, 1882, and m. Sept. 28, 1901., Mary Ellen Mathias, dau. of John A. and Elizabeth (Evingham) Mathias, Bristol, Ind. John Isaac, Dec. 13, 1902—.

5915, Jesse Cripe⁷, 5912, Goshen, Ind., was m. to Lilly Collins.

5916, Ida Cripe⁷, 5912, Auburn, Ind., was b. Jan. 27, 1888, and m. July 3, 1904, Ralph N. Miller, son of C. B. and Isabelle (Neidig) Miller, Goshen, Ind. Presbyterian church. Infant, June 23, 1907—June 23, 1907.

5917, Rosa Cripe⁷, 5912, Goshen, Ind., was m. to Jesse Shellenberger.

5918, Emanuel Rensberger⁶, 5911, Goshen, Ind., at death, was b. Dec. 12, 1860, d. Apr. 3, 1906, of tuberculosis, and m. Rosanna Ganger. Dora, 5919; Fannie A., 5920; Alvin, June 25, 1891—.

5919, Dora Rensberger⁷, 5918, Goshen, Ind., was b. Mar. 8, 1884, at Goshen, Ind., and m. Dec. 11, 1904, at Goshen, Ind., by Rev. Levi Hope, Charles Workman, son of David and Mary (Helser) Workman, Goshen, Ind. Church of the Brethren. Vera Louisa, Mar. 4, 1906—; Forest Emanuel, Jan. 11, 1909—.

5920, Fannie A. Rensberger⁷, 5918, Goshen, Ind., was b. Aug. 28, 1886, at Goshen, Ind., and m. Jan. 25, 1908, at Goshen, Ind., by Rev. Calvin Huber. Harley E. Livengood, son of Pheneous and Elizabeth (Weaver) Livengood, Wakarusa, Ind. Church of the Brethren.

5921, Noah Rensberger⁶, 5911, Goshen, Ind., was b. Dec. 19, 1862, and m. Mary Leer. Charles, 5922; Roy.

5922, Charles Rensberger⁷, 5921, South Bend, Ind., was m. to Ethel Swihart.

5923, Jonas Rensberger⁶, 5911, Goshen, Ind., was b. Aug. 19, 1864, at Elkhart Prairie, Elkhart Co., Ind., and m. June 12, 1886, at Wakarusa, Ind., by Rev. Benjamin Berkett, Elizabeth Leer, dau. of Jacob D. and Margarite (Books) Leer, Goshen, Ind. Florence, Aug. 15, 1887—; Harvey, Oct. 7, 1896—.

Edward, Frances, Daniel, John, Jacob.

5924, Edward Rensberger⁶, 5857, Austin, Minn., at death, was b. June 22, 1836, in Holmes Co., Ohio, d. Feb. 28, 1881, and m. (1) May 18, 1858, Allen Ann Bradbury who was b. Jan. 19, 1843, and d. Mar. 21, 1860. Ellen Adaline, 5928. He m. (2) Mar. 7, 1861, Rozella Antionette Drolette, who was b. May 1, 1838, and d. Feb. 2, 1883, at Rushford, Minn. Mary Angeline, Oct. 24,

1861—Dec. 4, 1870; Charles Edward, 5925; Lillie May, 5926; Franklin Jersey, 5927; Eugene Clark, 5929; Leora Belle, Dec. 31, 1879—Feb. 27, 1883; Bessie H., 5930.

5925, Charles Edward Rensberger⁶, 5924, Stockton, California, was b. Oct. 7, 1868, at Rushford, Minn., and m. Feb. 18, 1891, at Austin, Minn., by Rev. L. H. Shumate, Bertha Pierce, dau. of J. A. and Olive (Blyton) Pierce, Austin, Minn. Printer. Prefers the Congregational church. Served six years in the Minnesota National Guards. Lelah Irene, Oct. 17, 1893—; Dale Leonard, Mar. 29, 1902—.

5926, Lillian Rensberger⁶, 5924, Rugby, North Dakota, was b. Dec. 23, 1870, at Rushford, Minn., and m. June 16, 1892, at Preston, Minn., by Judge E. V. Farrington, George Ream, son of Martin and Lydia (Sympkins) Ream, Preston, Minn. Presbyterian church. Eva Leoan, Aug. 13, 1893—; Franklin Eugene, Jan. 8, 1898—; Clifford Edward, May 8, 1902—; Madge Romona, Jan. 16, 1905—June 4, 1906; George Robert, Oct. 18, 1907—.

5927, Frank J. Rensberger⁶, 5924, Los Angeles, Cal., was b. May 25, 1873, at Rushford, Minn., and m. Aug. 3, 1896, at Austin, Minn., by Rev. Father Devlin, Regina Keenan, dau. of Joseph and Addie (Revord) Keenan, Austin, Minn. First Lieut. 12 Minn. Vol. in Spanish American war. Department store manager. Catholic church. Romana, Sept. 4, 1898—; Naomi, June 7, 1904—.

5928, Ella May Rensberger⁶, 5924, Chatfield, Minn., was b. Mar. 18, 1860, and m. June 22, 1887, at Preston, Minn., by Rev. Pharo, Isaac Berdan, son of Peter Berdan, Chatfield, Minn., at death. Presbyterian church. Clara, Nov. 15, 1889—; Bernice, Oct. 15, 1890—; Henry Hale, Apr. 8, 1896—.

5929, Eujean Clark Rensberger⁶, 5924, Pomona, Cal., was b. May 24, 1876, at Rushford, Minn., and m. June 15, 1904, at San Francisco, Cal., by Rev. Hemphill, Mary Luella Wooley, dau. of M. M. Wooley, Winona, Minn. Sergt. Co. F 2 Minn. National Guards. Presbyterian church. Leora Lex, Aug. 18, 1905—.

5930, Lela Bessie Rensberger Tagland⁶, 5924, Raymond, Wash., was b. Sept. 20, 1881, at Rushford, Minn., and graduated from the Rushford, Minn. high school in 1898, the Winona state normal school, 1901. She m. June 12, 1902, at Rushford, Minn., by Rev. H. J. Rasmussen, Dr. Orme Richardson Nevitt who was b. Dec. 28, 1878, at Redwood Falls, Minn., the son of Olney John and Lucy Ann (Richardson) Nevitt, Raymond, Wash. Lutheran church. Violet Thelma, Apr. 24, 1904—; Leslie Jean, Mar. 18, 1906—; Donald Marion, Oct. 10, 1908—; Ivy Bell Edith, Aug. 2, 1910—.

5931, William Rensberger⁶, 5857, New Paris, Ind., at death, was b. June 21, 1837, in Holmes Co., Ohio, d. Apr. 8, 1881, and m. Rachel Holsinger who d. Aug. 31, 1903. Anna, 5932; Milo, 5933; Milton, 5934; Samuel, Sept. 7, 1867—; Ella, 5935; Mary, 5936; Sabina, 5937; Martha, 5938; Amanda, 5939.

5932, Anna Rensberger⁶, 5931, 415 North 9th Street, Goshen, Ind., was b. Sept. 6, 1861, in Fillmore Co., Minn., and m. Jan. 1, 1888, in Jackson Tp., Elkhart Co., Ind., by Rev. Davis Younce, Henry B. Hess, son of John and Hanna (Rowand) Hess, Turkey Creek Tp., Kosciusko Co., Ind. John Hess is the son of Balsar Hess, Jr., and his wife, Sarah Immel. Balsar Jr., the son of Balsar

5930. Olney John Nevitt, the son of William Granville Nevitt and Leannah Martin; the son of William Nevitt and Mary Eaglin. Mrs. E. D. E. N. Southworth has written a history of the Nevitt family. Lucy Ann Richardson, the dau. of Charles Emerson Richardson and Ursula Danuser; the son of Isaac Richardson and Lucy Walte. Ursula Danuser, the dau. of Jacob Danuser and Anna Kuene.

Hess and his wife, Mary E. Hensel. Hanna Rowand, the dau. of William Rowand and his wife, Margaret Littlehannah, dau. of John Littlehannah. German Baptist Brethren church. Frank Ezra, Oct. 4, 1889—; Charles William, Feb. 16, 1891—; Addie Chloe, Dec. 19, 1893—.

5933, Milo Allen Rensberger⁶, 5931, Lake Park, Iowa, was b. July 7, 1864, at Preston, Minn., and m. July 13, 1889, at Grundy Center, Iowa, by Rev. W. E. Pottle, Florence House, dau. of Lewellin and Nancy (Annis) House, Applington, Iowa. German Baptist church. Earl Wayne, June 1, 1890—; Mabel Anna, Dec. 24, 1892—; Roy Elliot, Dec. 3, 1894—; Harold Milo, Apr. 28, 1903—.

5934, Milton Rensberger⁶, 5931, Syracuse, Ind., was b. Sept. 13, 1865, in Elkhart Co., Ind., and m. Dec. 8, 1889, Alvoretta Barringer, dau. of Henry and Mary (Suter) Barringer, New Paris, Ind. Jay A., Jan. 26, 1892—; Ozso, May 3, 1895—.

5935, Ella Rensberger⁶, 5931, Milford, Ind., was b. Dec. 17, 1870, in Kosciusko Co., Ind., and m. Dec. 20, 1890, by Rev. David Yontz, James W. Myers, son of Amzie and Malinda (Wolfe) Myers, Butler, Ind. Cletus S., Nov. 30, 1891—; Beatrice Natalie, July 1, 1897—; Noble Dewitt, Feb. 27, 1900—.

5936, Mary Rensberger⁶, 5931, Goshen, Ind., was b. Mar. 29, 1872, in Elkhart Co., Ind., and m. July 5, 1893, at Goshen, Ind., by H. S. Riggs, David K. Garman, son of David and Mary (Davis) Garman. Christian church.

5937, Sabina Rensberger⁶, 5931, Goshen, Ind., was b. May 6, 1874, at Milford, Ind., and m. Nov. 8, 1899, at Elkhart, Ind., by Rev. S. J. Tomlinson, Charles Chapman, son of John W. and Phœbe J. (Snyder) Chapman, Goshen, Ind. Christian church.

5938, Martha A. Rensberger⁶, 5931, Warsaw, Ind., was b. at Milford, Ind., Feb. 10, 1877, and m. May 5, 1900, at Shakespeare, Ind., by Rev. James Neff, Curtis Warstler, son of Ananias and Lizzie (Hisey) Warstler, North Liberty, Ind. She is a member of the Christian church. Meriam Rensberger, Mar. 6, 1902—; Helen Esther, Feb. 6, 1904—.

5939, Amanda Josephine Rensberger⁶, 5931, Middlebury, Ind., was b. Sept. 5, 1879, near Milford, Ind., and m. Feb. 9, 1900, at Goshen, Ind., by Rev. Levi Koke, Harvey William Cripe, son of Lewis and Lydia (Garber) Cripe, New Paris, Ind. German Baptist church. Treva Rachel, Sept. 7, 1901—; Oliver Lewis, Aug. 7, 1905—.

5940, Susan Rensberger⁵, 5857, Syracuse, Ind., at death, was b. Nov. 9, 1839, in Holmes Co., Ohio, d. Nov., 1862, and m. Washington Gilbert. Isabel, 5941; Sarah, 5944; Silas, 5947.

5941, Isabel Gilbert⁶, 5940, Bristol, Ind., was b. Oct. 8, 1858, and m. Oct. 30, 1880, David Wellbaum, son of Michael and Eliza Wellbaum, Hillsboro, Wis. Dunkard church. Ora, 5942; Arthur, 5943; Luther, May 30, 1892—.

5942, Ora Wellbaum⁷, 5941, Niles, Mich., was b. Sept. 19, 1881, and m. Henrietta Phillippi.

5943, Arthur Wellbaum⁷, 5941, New Carlisle, Ind., was b. Feb. 11, 1883, and m. July 17, 1906, Nellie Johnson who was b. in 1888, the dau. of Peter and Grace (Bootman) Johnson, Galien, Mich. Christian church. Son, Nov. 17, 1906—Nov. 17, 1906; Paul, Feb. 22, 1908—.

5944, Sarah Gilbert⁶, 5940, Nappanee, Ind., m. Joseph Keck. Jesse, 5945; Melvin, 5946; Chester.

5945, Jesse W. Keck⁷, 5944, Nappanee, Ind., was b. Nov. 15, 1880, and m. Apr. 9, 1903, Ida M. Pembroke, dau. of Charles and Helen (Brown) Pembroke, Birmingham, England. Dunkard church. Rowland E., Jan. 21, 1904—; Glenice L., Jan. 20, 1905—; Paul R., Sept. 4, 1906—; Ruth V., May 11, 1909—.

5946, Melvin Keck⁷, 5944, Nappanee, Ind., was m.

5947, Silas Gilbert⁶, 5940, New Paris, Ind., was m. to Katherine Mishler. Ethel; Arthur.

Lewis, Frances, Daniel, John, Jacob.

5948, Lewis Rensberger⁶, 5857, Milford, Ind., was b. in Holmes Co., Ohio, Oct. 9, 1842, and m. Oct. 18, 1862, Rebecca Akers, dau. of Jacob and Barbara (Ott) Akers. Edward I., 5949; Dora F., Nov. 24, 1864—Oct. 18, 1867; Ida A., 5950; Mary E., Nov. 11, 1868—Feb. 3, 1889; Charles L., 5951; Thomas A., 5952; Melvin, Aug. 3, 1875—Aug. 14, 1875; Wilson B., 5953; Milo W., Oct. 4, 1878—Mar. 11, 1895; Ervin Leroy, 5954; Pearly May, July 5, 1883—June 15, 1884; William Franklin, July 21, 1885—; Mary B., Nov. 9, 1888—Mar. 2, 1889.

5949, Edmund L. Rensberger⁶, 5948, Nappanee, Ind., was b. Aug. 28, 1863, and m. (1) Sarah Elizabeth Moore who d. Dec. 21, 1891. Minnie, Oct. 21, 1889—; Kenton, Nov. 18, 1891—. M. (2) Anna Moore, now deceased.

5950, Ida A. Rensberger⁶, 5948, Nappanee, Ind., was b. Oct. 21, 1865, in Elkhart Co., Ind., and m. Jan. 28, 1887, at Millwood, Ind., by Jacob White-leather, Esq., Perry L. Miner, son of Joseph and Amelia (Winters) Miner. Frankie Hazel, Aug. 8, 1890—; Claude Joseph, Feb. 16, 1893—; Russel Louis, Nov. 17, 1896—Jan. 3, 1897; Maurice Burdett, Dec. 9, 1905—.

5951, Charles L. Rensberger⁶, 5948, Warsaw, Ind., was b. Jan. 13, 1861, at Goshen, Ind., and m. Dec. 23, 1893, by Rev. Daniel Wysong, Maggie Kinney, dau. of George and Nancy Ann (Huffer) Kinney, Milford, Ind. Dunkard church. Rosy E., May 24, 1895—; Goldie M., Oct. 23, 1897—; John L., Jan. 20, 1900—; Claudie O., Feb. 8, 1903—.

5952, Thomas A. Rensberger⁶, 5948, Nappanee, Ind., was b. Jan. 5, 1873, and m. June 27, 1896, Elzina Weaver who was b. Mar. 12, 1878, the dau. of Joseph D. and Mary (Kilian) Weaver, Bremen, Ind. Cleo Laverta, July 21, 1897—; Dorothy Lucille, Apr. 28, 1902—May 10, 1902; Ward Dwight, Apr. 29, 1904—.

5953, Wilson Burdett Rensberger⁶, 5948, Nappanee, Ind., was b. Sept. 10, 1876, in Elkhart Co., Ind., and m. Mar. 1, 1900, at Nappanee, Ind., by Rev. W. R. Woner, Rozella Flickinger, dau. of William and Mary M. (Ruhl) Flickinger. Furniture dealer.

Ervin, Lewis, Frances, Daniel, John, Jacob.

Mary, Jacob, Elizabeth, Adam, Henry, John, Jacob.

5954, Ervin Leroy Rensberger⁶, 5948, Parnell, Iowa, R. 1, and Mary A. Yoder⁷, 5483, were m. Dec. 16, 1906. He was b. Apr. 7, 1881, in Indiana, and she Nov. 7, 1883, near Wellman, Iowa. Am. Mennonites.

Christian, Daniel, John, Jacob.

5955, Christian D. Hostedler⁴, 5758, Berlin, Ohio, at death, was b. about May, 1800, near Summit Mills, Pa., d. May, 1874, and m. Frany Sipe who was b. Nov. 20, 1799, and d. Jan. 6, 1888. Both are buried on the farm of Mrs. Samuel Weaver, one mile southeast of Berlin, Ohio. Amish church. Jacob, 5956.

5956, Jacob D. Hochstedler⁵, 5955, Hudson, Ill., at death, was b. Jan. 26, 1822, d. May 13, 1902, and m. (1) Eliza Hospelhorn who d. July 30, 1879. George W., 5957; John M., 5958; Mary F., 5961; Emanuel C., 5965; Martha J.,

5968; James L., 5974; Frank M., 5975. M. (2) Elizabeth (Berkey) Blough, now of Argos, Ind.

5957, George W. Hochstedler⁶, 5956, Portland, Oregon, was b. Nov. 21, 1849, near Berlin, Ohio, and m. Oct. 12, 1873, at Hudson, Ill., by Rev. E. J. Thomas, Sarah E. Graves, dau. of John C. and Elizabeth (Keylock) Graves. Merchant. Methodist church.

5958, John M. Hochstedler⁶, 5956, Hamilton, Mo., was b. Sept. 25, 1851, in Holmes Co., Ohio, and m. Oct. 10, 1872, at Hudson, Ill., by Rev. G. W. Shewey, Lydia Ann Miller who was b. Feb. 23, 1854, and d. Sept. 30, 1886, the dau. of Jacob and Elizabeth (Teaters) Miller, Hudson, Ill., at death. Farmer and drayman. Methodist church. Flora Eva, 5959; Arthur Jacob, 5960.

5959, Flora E. Hochstedler⁷, 5958, Hamilton, Mo., was b. Dec. 18, 1873, and m. Feb. 25, 1897, Wilber Nelson Hawley. Infant, Jan. 28, 1898—Feb. 16, 1899; George Owen, Nov. 9, 1900—; Thelma Vivian, Jan. 7, 1903—; Forrest Richard, Oct. 10, 1905—; Rena Christena, Jan. 21, 1909—.

5960, Arthur Jacob Hochstedler⁷, 5958, Hamilton, Mo., was b. Mar. 26, 1876, and m. Jan. 20, 1898, Florence E. Gregory.

5961, Mary F. Hochstedler⁶, 5956, Bethany, Neb., at death, was b. Dec. 20, 1855, d. Feb. 17, 1906, and m. Jan. 8, 1875, Samuel Young who was b. Oct. 8, 1851. Ida Alice, 5962; Frank, 5963; Clinton, 5964; Arthur Curtis, Jan. 17, 1891—; Oren Milford, May 22, 1893—.

5962, Ida Alice Young⁷, 5961, Havelock, Neb., was b. Feb. 16, 1876, and m. in 1897, Robert Honser, son of M. L. and F. C. (Leaser) Honser. Christian church. May D., Jan. 9, 1898—; Samuel, Aug. 29, 1900—; Edith E., Mar. 28, 1905—; Maude D., Apr. 20, 1907—; Leroy M., May 4, 1909—.

5963, Frank Young⁷, 5961, Martel, Neb., was b. Sept. 1, 1879, and m. June 9, 1904, Rosa Marie Johnson who was b. Feb. 5, 1886, the dau. of Fred and Mary (Ringer) Johnson, Roca, Neb. William Frederick, July 11, 1905—.

5964, Clinton Harry Young⁷, 5961, Bethany, Neb., was b. Aug. 7, 1882, and m. Sept. 10, 1902, Myrtle Naomi Lakin who was b. June 30, 1883, dau. of George L. and Annie Bell (Barnett) Lakin, Arlington, Wash. Orren Vernon, Feb. 14, 1904—.

5965, Emanuel Christopher Hochstedler⁶, 5956, Burchard, Neb., was b. Oct. 9, 1858, and m. Aug. 3, 1880, Mary Ann Cary. Harry Alvin, 5966; Leslie Clinton, Feb. 2, 1884—; Roy Elsworth, 1886—; Elsie Olivette, 5967.

5966, Harry Alvin Hochstedler⁷, 5965, Burchard, Neb., was b. in 1882, and m. Clara Boston.

5967, Elsie Olivette Hochstedler⁷, 5965, Pawnee City, Neb., was b. Sept. 25, 1889, at Rock Rapids, Iowa, and m. Feb. 27, 1908, at Pawnee City, Neb., by Co. Judge Frank Barton, Lawrence B. Williams, son of Charles J. and Mamie (Bennett) Williams, Pawnee City, Neb.

5968, Martha J. Hochstedler⁶, 5956, Remington, Ind., at death, was b. Dec. 7, 1860, d. July 15, 1899, and m. (1) Robert Woosley. Harvey, 5969; Mary, 5970; Lee, 5971; Walter, 5972; Etta, 5973. After the death of the mother these children at her request took the name of Rush. M. (2) John Rush. Dellia; John; Verta.

5969, Harvey Clinton Rush⁷, 5968, Big Rapids, Mich., was b. Aug. 26, 1881, and m. Oct. 25, 1903, Pearl Bartoo, dau. of Frank and Mary (Fisher) Bartoo, Remington, Ind. Church of God. Goldie Jane, July 27, 1904—; Syl-

via Mae, Nov. 10, 1905—; John Ethan, Jan. 5, 1908—; Opal Luettie, Mar. 27, 1910—.

5970, Mary Rush⁷, 5968, Earl Park, Ind., was m. to Luther Wesley Seymour, son of Robert C. and Julia Ann (Demeray) Seymour, Reynolds, Ind. Christian church. Julia Mae Irene, Nov. 3, 1908—; by adoption, Bertha Viola (Highlan) Seymour, July 16, 1904—.

5971, Lee Rush⁷, 5968, Earl Park, Ind., was b. July 30, 1885, and m. July 17, 1907, Daisy Luckey, dau. of I. D. and Frances Caroline (Porter) Luckey, Remington, Ind. Methodist church. Donald Lee, Jan. 19, 1910—.

5972, Walter Rush⁷, 5968, Big Rapids, Mich., was b. in 1889, and m. May 12, 1910, Lola Maude Boldman, dau. of Thomas and Jane (Parker) Boldman, Earl Park, Ind.

5973, Etta Rush⁷, 5968, Genoa, Ill., was b. Nov. 16, 1891, and m. Aug. 19, 1908, Clark Watkins Fondray, son of James E. and C. Z. (Watkins) Fondray, Greencastle, Ind. Methodist church. John Elbert, Aug. 5, 1909—.

5974, James L. Hochstedler⁸, 5956, Holly, Colorado, was m. to Maud Walker.

5975, Martin Francis Hochstedler⁸, 5956, Edna, Iowa, was b. Feb. 20, 1867, in Hudson Tp., McLean Co., Ill., and m. Mar. 8, 1892, Christine F. Rath who was b. Nov. 23, 1876, the dau. of Fritz and Dorothy Sofiah (Johansen) Rath, Denison, Iowa, at death. Methodist church. Earl Ray, July 30, 1896—; Dora May, July 5, 1899—Dec. 23, 1899; John Carlton, July 4, 1902—.

Adam, Daniel, John, Jacob.

5976, Adam Hochstedler⁴, 5758, Summit Mills, Pa., at death, was b. May 9, 1802, near the same place, and d. Mar. 16, 1885. He m. Miriam Miller, b. June 21, 1807, d. June 12, 1878, the dau. of Benedict and Catherine (Beachey) Miller, of fam. 9150, and the Bitsche Gen. Fams. 298 and 311. Amish church, and later in life the Dunkard church. Catherine, 5977; Elizabeth, 5986; Jonas, 6025; Benedict, 6032; Barbara, 2929; Samuel, 6035; Carolina, 6041; Mary, 6045; John, 6051; Susanna, 6053; Dinah, May 6, 1850—May 2, 1890, d. of an operation in a hospital in Philadelphia; Six infants d. in infancy.

5977, Catherine Hochstedler⁵, 5976, Kalona, Iowa, at her death, was b. near Summit Mills, Pa., Apr. 10, 1828, and d. May 10, 1874, and is buried in the Lower Deercreek cemetery, near Wellman, Iowa. She m. Oct. 17, 1852, by Michael Hay, Esq., Michael Bender who was b. in Germany, and d. at Hartford, Kansas, Jan. 4, 1897. Michael later married Mrs. Susanna Hochstedler of family 6140. Member of the Am. Men. church. Bitsche Gen. Fam. 312. John, 5978; Mary, 5979; Samuel, 5982; Emma, Aug. 11, 1861—Oct. 16, 1868; Joseph, Feb. 5, 1865—Mar. 5, 1882; Daniel, 5983; Katie, 5984; Lydia, Jan. 30, 1873—1896.

5978, John M. Bender⁶, 5977, Longmont, Colo., was b. Sunday, May 28, 1854, in Somerset Co., Pa., and m. Mar. 11, 1883, at Carleton, Neb., by Rev. Isaac N. Augustine, Savilla Keim, dau. of Joseph J. and Eliza (Olinger) Keim, of Carleton, Neb., at his death. Resided at Petersburg, Pa., 1854-64; Amish, Iowa, 1864-77; Hartford, Kan., 1877-80; Carleton, Neb., 1880-86; Strang, Neb., 1886-89; Champion, Neb., 1889-1902; Longmont, Colo., 1902. Was admitted to the bar May 31, 1889, and to practice before the Department

5975. Fritz Rath was b. July 22, 1841, in Makelberg, Germany, and came to Boone, Iowa, when 18 years of age. He m. at Denison, Iowa, Dorothy Sofiah Johansen, of Husom, Germany.

of the Interior Jan. 3, 1889. Treasurer of the school board, Champion, Neb., nine years; County Judge Chase County, Neb., 1896—1902. Member and Elder of the Presbyterian church.

5979, Mary M. Bender⁶, 5977, Topeka, Ind., at death, was b. Dec. 21, 1856, in Somerset Co., Pa., and d. Mar. 10, 1899, of consumption, and is buried in the Joni Miller cemetery. She m. Nov. 5, 1878, in Johnson Co., Iowa, Christian C. Miller, b. Aug. 2, 1856, in Holmes Co., O., the son of Christian J. Miller who d. at Farmerstown, Ohio, and his wife, Katie Fry. Am. Men. church. Mattie E., 7645; Sylvanus C., Feb. 7, 1882—Sept. 11, 1887, inflammation; Katie, 5980; Ada, 7720; Elmina C., 7721; Lydia Ann, 5981; Ammon C., May 25, 1897—Aug. 31, 1910.

5980, Katie Miller⁷, 5979, Shipshewana, Ind., was b. July 19, 1886, and m. Feb. 23, 1909, Enos L. Bontrager, of fam. 9121. Ammon E., July 4, 1910—.

5981, Lydia Ann Miller⁷, 5979, Goshen, Ind., was b. Mar. 30, 1892, and m. May 16, 1910, Erwin R. Miller. Ohlen Vern, Oct. 7, 1910—.

5982, Samuel Bender⁶, 5977, Clarion, Iowa, was b. Jan. 30, 1859, in Somerset Co., Pa., and m. Nov. 30, 1884, at Sharon Center, Iowa, by Bishop Frederick Swartzendruber, Salome Yoder, dau. of Bishop Abner and Veronica (Schrock) Yoder, of Sharon Center, Iowa, at his death. Farmer, and member of the Am. Men. church. Fanny, Feb. 9, 1886—July 7, 1887, cholera infantum; Ella, Sept. 12, 1887—; Alice, Feb. 18, 1889—; Irving, Oct. 2, 1890—; Lydia, Mar. 7, 1893—; Nettie, Apr. 17, 1895—; Alvin, Aug. 11, 1897—Sept. 12, 1899, congestion of the lungs.

5983, Daniel M. Bender⁶, 5977, Burlington, Kansas, was b. Apr. 17, 1867, in Iowa Co., Iowa, and m. Feb. 20, 1896, by Rev. G. A. Wood, at Burlington, Kansas, Lethie Wood, dau. of G. A. and Louisa (Rosecrans) Wood, Burlington, Kansas. Farmer, and member of the Methodist church. Has been chorister and S. S. superintendent.

5984, Kate Bender⁶, 5977, Iola, Kan., was b. near Amish, Iowa, July 16, 1869, and m. May 14, 1889, at Burlington, Kan., by Rev. D. Gidley, Charles Murphy, son of P. P. and Jane (Quearry) Murphy, Burlington, Kan. Prefers the Christian church. Orville, 5985; Floyd, Mar. 24, 1896—; Elsie, Jan. 7, 1900—.

5985, Orville Murphy⁷, 5984, Iola, Kansas, was b. Jan. 2, 1891, and m. Mar. 31, 1910, Ethel Bower. Gladys, Jan. 8, 1911—.

5986, Elizabeth Hochstedler⁵, 5976, Rockwood, Pa., at death, was b. in Summit Tp., Somerset Co., Pa., June 5, 1830, and d. July 29, 1906. She m. in 1845, by Michael Hay, J. P., Reuben Kretchman who d. Oct. 23, 1884, aged 61 yrs. 9 mo. 22 days; son of Henry and Elizabeth (Snyder) Kretchman, who moved into Somerset Co. about 1833, from Whitehall Tp., Northampton Co., Pa. Members of the Lutheran church. Bitsche Gen. Fam. 316. Malinda,

5979. Christian J. Miller, the son of Jonathan Miller and Magdalena Kaufman, of fam. 1939, note.

5982. Abner Yoder, the son of John and Barbara Yoder; the son of Christian Yoder and Barbara Hooley, of fam. 1389, note.

5986. The children of Henry and Elizabeth Kretchman were Eliza, m. Benjamin Bockes, whose children were Sallie, Jacob, Mary, Elizabeth, Cornelius, Katy Ann, and Dennis; Reuben; Mary Ann, m. Mr. Cross; William, m. Christina Keim, dau. of Jacob Keim; Caroline, m. Justin Walker, and Elizabeth, of fam. 6025. Elizabeth Snyder was b. in 1789 and d. about 1847. Henry Kretchman was a brother of Peter Kretchman, of fam. 2715.

5987; Lewis A., 5993; Eliza, 6000; Caroline, 6001; Josiah, 6008; Simon Peter, July 4, 1857—Nov. 30, 1861, d. of croup, and is buried in St. Paul Church cemetery; Lydia, 6012; Mary E., 6017; Nathaniel J., 6020; Samuel A., 6022; Ida, 6023.

5987, Malinda Kretchman⁶, 5986, Keim, Pa., at death, was b. Oct. 29, 1845, near Summit Mills, Pa., and m. Samuel Ringer who d. July 22, 1890, son of Michael and Margaret (Shoemaker) Ringer, Grantsville, Md. She was a member of the Reformed church. She d. Sept. 24, 1904, and is buried in the Ringer cemetery. Bitsche Gen. Family 317. Almira, 5988; Alvilda, 5989; Norman, 5990; Elizabeth, 5991; Reuben, 5992. Infant son, Dec. 20, 1881; Infant dau., May 17, 1882; Infant son, Nov. 15, 1883; Infant son, Apr. 22, 1887; Infant dau., Apr. 19, 1889. She m. (2) July 4, 1895, Wesley McClintock.

5988, Almira Ringer⁷, 5987, Grantsville, Md., was b. Apr. 18, 1867, in Addison Tp., Somerset Co., Pa., and m. at Glade Farms, Preston Co., West Va., Jan. 17, 1885, by Rev. F. C. Barnes, W. J. Wright, son of V. and Ellen (Ryland) Wright, Glade Farms, West Va. Member of the Evangelical Lutheran church. A son, Jan. 1, 1887—Jan. 2, 1887; Samantha May, May 17, 1888—; Ira Ervin, July 2, 1890—.

5989, Alvilda Ringer⁷, 5987, Grantsville, Md., was b. June 8, 1868, in Addison Tp., Somerset Co., Pa., and m. Dec. 31, 1886, at Grantsville, Md., by Rev. Samuel Miller, Samuel P. Miller, son of Peter P. and Catherine (Beachey) Miller, Meyersdale, Pa., whose family appears in the Bitsche Gen. Fam. 510. Member of the Evangelical Lutheran church. Olive Myrtle, Oct. 23, 1887—; Victor Neven, Jan. 24, 1892—; Herbert Leo, May 13, 1900—.

5990, Norman S. Ringer⁷, 5987, Grantsville, Md., was b. in Addison Tp., Somerset Co., Pa., Aug. 21, 1870, and m. Feb. 15, 1891, by Irwin P. Hawkins, Ida C. Hoffmeyer, dau. of Samuel P. and Eliza (Altmiller) Hoffmeyer, Meyersdale, Pa. Farmer, and member of St. Paul's Lutheran church. Orpha Estella, July 13, 1891—; Ivan Lester, Oct. 6, 1892—; Infant dau., Sept. 21, 1893—Sept. 23, 1893; Florence Elberta, Aug. 7, 1894—May 5, 1897, measles; Infant daughter, June 27, 1896—July 1, 1896; Edna Blanche, Jan. 4, 1898—; Ruth Alverta, Dec. 16, 1898—Feb. 8, 1899; Infant son, Oct. 13, 1899; Verna Edith, Sept. 5, 1900—; Robert Edgar, Mar. 11, 1902—June 16, 1906, diphtheria. Those that have died are buried in the Ringer cemetery.

5991, Elizabeth Ringer⁷, 5987, Accident, Md., was b. June 11, 1874, near Grantsville, Md., and m. May 13, at Engles Mills, Pa., by Samuel Miller, Frederick Hockman, the son of William Hockman, Cove, Md., whose wife was a Miller. Lutheran church. Effie, Aug. 5; Altha, Mar. 20; Glen, Oct. 23.

5992, Reuben S. Ringer⁷, 5987, Cove, Md., was b. in Addison Tp., Somerset Co., Pa., Dec. 17, 1877, and m. Mar. 16, 1898, at Oakland, Md., Rosa Miller, dau. of Peter and Mary (Haupt) Miller, Cove, Md. Farmer, and member of the Lutheran church. Erven Merle, Mar. 16, 1899—Aug. 22, 1899, cholera infantum, buried in Cove cemetery; Elsie Viola, Apr. 19, 1901—; Owen Wilmer, July 4, 1904—.

5993, Lewis A. Kretchman⁶, 5986, Meyersdale, Pa., R. 2, was b. in Elklick Tp., Somerset Co., Pa., Sept. 29, 1847, and m. Dec. 27, 1868, at Meyersdale, Pa., Catherine Schrack, dau. of Benjamin and Elizabeth (Saylor) Schrack, of Summit Mills, Pa. He attended the common and normal schools;

5993. Benjamin Schrack was the son of Christian and Susanna (Miller) Schrack. Elizabeth Saylor was the dau. of John Saylor, whose wife was a Folk.

served as inspector of elections one year, school director fifteen years, supervisor three years, assessor two years, auditor three years, county commissioner three years. Director of the Second National Bank, Meyersdale, Pa., since its organization. Farmer, and retired since Apr. 1, 1906. Member, trustee and elder of the Reformed church. Bitsche Gen. Fam. 318. William Henry, 5994; Russell Harvey, 5995; Ellen, 5996; Urias Milton, 5997; Ada Elizabeth, 5998; John Cleveland, 5999.

William, Lewis, Elizabeth, Adam, Daniel, John, Jacob.

Mary, Samuel, Daniel, Veronica, Henry, John, Jacob.

5994, William Henry Kretchman⁷, 5993, Meyersdale, Pa., and Mary Ellen Gnagey⁷, 4914, were m. Aug. 30, 1908, at Meyersdale, Pa., by Rev. Albert Truxal, D. D. He was b. Nov. 24, 1869, near Summit Mills, Pa., graduated from the Southwestern State Normal School, California, Pa., in 1894, and Franklin and Marshall College, A. B. 1901, A. M. 1904. Supervising Principal of Schools. She was b. Mar. 21, 1869. Reformed church.

Russell, Lewis, Elizabeth, Adam, Daniel, John, Jacob.

Lizzie, Samuel, Daniel, Veronica, Henry, John, Jacob.

5995, Russell Harvey Kretchman⁷, 5993, Meyersdale, Pa., and Lizzie Idella Gnagey⁷, 4914, were m. Apr. 1, 1894, by Rev. E. S. Hassler. He was b. Feb. 19, 1872, near Summit Mills, Pa., and she June 14, 1871. Reformed church. Gnagey Gen. Fam. 346.

5996, Ellen Kretchman⁷, 5993, Keim, Pa., at death, was b. Feb. 14, 1874, in Summit Tp., Somerset Co., Pa., and d. Apr. 15, 1892, and is buried in St. Paul's cemetery. She m. in 1891, by Rev. M. L. Young, Samuel J. Davis, son of John N. and Dinah (Schrack) Davis, Springs, Pa. Reformed church. Infant, Apr., 1892, stillborn.

5997, Urias Milton Kretchman⁷, 5993, Meyersdale, Pa., was b. July 28, 1881, at Meyersdale, Pa., and m. Sept. 14, 1902, at the same address, by E. F. Clark, Maggie May Saylor, dau. of Jacob D. and Catherine (Pugh) Saylor. Meyersdale, Pa. Reformed church.

5998, Ada Elizabeth Kretchman⁷, 5993, Meyersdale, Pa., was b. Jan. 6, 1884, near Summit Mills, Pa., and m. July 23, 1905, Harvey E. Hershberger, son of Elias and Elizabeth (Miller) Hershberger, Elklick, Pa. Grace Catharine, Nov. 28, 1905—; Ray Kretchman, Apr. 3, 1909—.

5999, John Cleveland Kretchman⁷, 5993, Garrett, Pa., R. 2, was b. Sept. 17, 1885, near Summit Mills, Pa., and m. Nov. 13, 1904, at Keim, Pa., by Rev. S. C. Stover, Eliza Icylean Baer, dau. of Isaiah and Elizabeth (Miller) Bare, Sand Patch, Pa. Isaiah Bare, the son of William and Sallie Bare. Elizabeth Miller, the dau. of Peter and Martha Miller. Teacher. Reformed church. Alvirta Viola, Feb. 7, 1906—.

6000, Eliza Kretchman⁶, 5986, Garrett, Pa., was b. May 9, 1849, in Summit Tp., Somerset Co., Pa., and m. May 4, 1871, by Rev. A. B. Coplin, John Christner who was b. Mar. 5, 1847, and d. Apr. 1, 1908, after being an invalid for twelve years with rheumatism. Reformed church. Beachy Gen. Fam. 319.

6001, Caroline Kretchman⁶, 5986, Minco, Oklahoma, was b. at Summit Mills, Pa., April 15, 1854, and m. at same place, in 1870, Jacob Nickelson, son of William and Ada (Campfield) Nickelson of Fayette Co., Pa. Reformed church. Albert Edward, 6002; Wilson, April 4, 1873—; Reuben, 6003; Ida Ellen, 6004; Mary Alice, 6005; Ruth, 6006; Catherine Myrtle, 6007; Ada Elizabeth, April 30, 1883—Nov. 15, 1900, died of peritonitis at Junction City, Kansas; Harvey Franklin, Aug. 13, 1887—; Edna Pearl, June 8, 1890—June 16,

1902, died of congestion at Minco, Oklahoma; Ralph, Oct. 2, 1892—; Clarence Leroy, Mar. 25, 1895—; Mildred Caroline, Dec. 1, 1899—.

6002, Albert Edward Nickelson⁷, 6001, Oklahoma City, Okl., was b. at Summit Mills, Pa., Nov. 26, 1871, and m. Sept. 25, 1897, by Rev. W. W. Curtis, at Eldorado, Kansas, Hannah Louise Knollenberg, dau. of August and Anna (Buschmeyer) Knollenberg, Augusta, Kansas. Member Baptist church, trustee and treasurer. Grand Secretary of the Occidental Mutual Benefit Association.

6003, Reuben Nickelson⁷, 6001, Junction City, Kansas, was b. at Summit Mills, Pa., Jan. 3, 1875, and m. Apr. 3, 1899, at Junction City, Kansas, Sena Hanson, dau. of Jens C. and Mary (Christenson) Hanson, Brayton, Iowa. Farmer, and Presbyterian. Reuben T., Jan. 22, 1900—; Clarence, Oct. 10, 1901—Oct. 14, 1901, buried at Minco, Indian Territory; Mary C., Mar. 6, 1903—; Albert, Feb. 7, 1906—.

6004, Ida Ellen Nickelson⁷, 6001, Eureka, Cal., was b. Nov. 11, 1876, and m. June 5, 1901, at Junction City, Kansas, by Judge John F. Brown, Fred Otis Remington, son of James H. and Frances Adelaide (Kellog) Remington, Eureka, Cal. Baptist church. Otis Arnold, Mar. 12, 1905—; Frances Beatrice, Sept. 20, 1906—.

6005, Mary Alice Nickelson⁷, 6001, Junction City, Kansas, was b. Dec. 2, 1878, in Somerset Co., Pa., and m. June 25, 1900, at Manhattan, Kansas, by Judge A. M. Story, Albert Edwin Kurtze, son of Adolph and Rosa (Miller) Kurtze, Junction City, Kansas, who were born in Germany and settled near Junction City, Kansas, in 1850, being among the first settlers there. Her husband served in the 20 Kansas Volunteers, in the Philippine Islands.

6006, Ruth Nickelson⁷, 6001, Minco, Okl., at death, was b. Jan. 15, 1881, and d. July 3, 1909, and m. Dec. 26, 1901, Huston Allen, son of Robert and Nancy (Simpson) Allen.

6007, Catherine Myrtle Nickelson⁷, 6001, Junction City, Kansas, was b. May 28, 1885, and m. Walter Bitterlin. Ada Pearl; Matilda Isabel.

6008, Josiah Kretchman⁶, 5986, Confluence, Pa., at death, was b. Dec. 11, 1854, near Summit Mills, Pa., d. Oct. 10, 1884, and m. Jan. 10, 1878, by Rev. J. B. Taylor, Mary J. Pullman. The house caught fire and the family hastily escaped. They learned that the baby had been left in the downstairs bedroom, and three men upstairs who had been helping thresh. Josiah rushed into the house for the child. He first hurried upstairs and roused the men, then returned to the bedroom for the child, which had been carried out by the hired man, who had followed him into the house. He was unable to find the child and continued his search till overcome by the smoke and fire. His body was found beneath the bedroom burned to a crisp. Reformed church. Beachy Gen. Fam. 321. Olive M., 6009; Norbert V., June 27, 1880—; Ethel P., 6010; Nancy E., 6011.

6009, Olive Myrtle Kretchman⁷, 6008, Confluence, Pa., was b. Mar. 21, 1879, near Summit Mills, Pa., and m. Jan. 22, 1903, at Munhall, Pa., by Rev. J. M. Flinn, Asa F. Groff, son of George and Ellen (Lepley) Groff, Confluence, Pa. History of Bedford, Somerset and Fulton Counties, Pa., pages 547, 564. Lutheran church. Frank K., Oct. 2, 1903—Oct. 22, 1903, buried at Confluence; Mary Ellen, Dec. 2, 1904—; Dora Luella, May 18, 1906—.

6010, Ethel Pearl Kretchman⁷, 6008, Berlin, Pa., was b. July 31, 1881, near Summit Mills, Pa., and m. Mar. 30, 1904, at Greensburg, Pa., Dr. W. C. Wol-

ford, son of John David and Jennie (Bowser) Wolford, Beaver Falls, Pa. Lutheran. Ralph Kenneth, Oct. 24; Lois Elizabeth, Feb. 5.

6011, Nancy Elizabeth Kretchman⁷, 6008, Rochester, Pa., was b. July 17, 1883, at Centerville, Pa., and m. Nov. 7, 1903, at Youngstown, Ohio, William Mains Howell, son of Josiah and Florence (Mains) Howell, McKeesport, Pa. Methodist church.

6012, Lydia Kretchman⁶, 5986, Rockwood, Pa., was b. July 4, 1857, near Summit Mills, Pa., and m. Sept. 20, 1877, Abraham Hay who was b. Feb. 21, 1855, the son of Andrew and Mary (Miller) Hay, Rockwood, Pa. Reformed church. Beachy Gen. Fam. 322. Herman W., Feb. 12, 1879—Sept. 1, 1879; Lloyd A., 6013; Frank R., 6014; Mary E., 6015; Edward R., Apr. 9, 1886—; Pearl L., 6016; Mabel A., Dec. 7, 1889—; James E., Dec. 10, 1891—; John C., May 9, 1895—; Leora G., July 12, 1902—.

6013, Lloyd A. Hay⁷, 6012, Meyersdale, Pa., was b. July 16, 1880, and m. in 1906, Ada E. Lepley, dau. of Adam Lepley. Reformed church. Irene Lilly, July 13, 1909—.

6014, Frank R. Hay⁷, 6012, Rockwood, Pa., was b. Feb. 12, 1883, and m. Amanda Snyder. Laborer. Reformed church. James Lester, Jan. 25, 1907—; Albert Frederick, Aug. 9, 1909—.

6015, Mary E. Hay⁷, 6012, Rockwood, Pa., was b. Feb. 26, 1885, and m. William H. Farley who was born July 31, 1878. Reformed church. Lavina, Mar. 15, 1907—; Lydia Grace, Mar. 12, 1908—Mar. 18, 1908; Wilber Earle, Dec. 19, 1909—.

6016, Pearl L. Hay⁷, 6012, Rockwood, Pa., was b. Dec. 21, 1887, and m. Homer G. Zufall who was b. Feb. 21, 1885. Edgar H., Aug. 13, 1906—; Son, Sept. 29, 1910—Sept. 29, 1910.

6012. The Immigrant ancestor of the Hay family was Simon Hay, who was b. April 18, 1742, in Zewl Brutzken, Germany, near the border of France, and came to America, landing at Philadelphia, Pa., in 1763. He worked for several years in the eastern part of Pa., then went to Washington Co., Md., working at the trade of a weaver. Here he m. Anna Shaver, possibly a sister of the Shaver who was one of the first settlers of Summit Tp., Somerset Co., Pa. About 1767, Simon went to Brothers Valley Tp., Somerset Co., and settled on what is known as the Phillip Hay farm, putting up a tent under a large oak, "not being disgusted with the large timbers around him, but went bravely to work to hew out a farm from the forest about him." They had to bring their flour and salt on horseback from Hagerstown, Md., a hundred miles away. In 1796 he built a large stone house in the town of Hays Mills, which still stands in good condition. He built the first grist mill in Somerset Co., also a fulling and carding mill in Hays Mills. He was about 6 ft. tall, and strongly built. He d. Feb. 3, 1842, aged 99 y., 9 m. and 15 d. His wife d. in 1818, aged 63 y., 5 m. and 6 d. Members of the Reformed church and are buried in the church cemetery at Berlin, Pa. Their children that reached maturity are: Michael, Jacob, Valentine, George, Susan, Elizabeth, Eva, Peter S., Mary and Catherine.

Michael Hay was b. Feb. 21, 1775, d. Sept. 30, 1840, and m. Elizabeth Young, a dau. of Ludwig Young, of Somerset Tp. Their children are, Jacob, Daniel, John, Eliza, Mary, George, Simon, Elizabeth, Andrew, Aaron, Isabelle and Louisa. His wife d. in 1869, in her 82 year. Both are buried on their farm one mile north of Lavansville, Pa.

Andrew Hay was b. Dec. 25, 1822, m. Oct. 8, 1854, by Gillian Lint, Mary Miller, dau. of Abraham Miller. He served in Co. B 53 Pa. Vol. Inf., from Nov. 1, 1862, to Jan. 2, 1865. Their children are: Abraham, Feb. 21, 1855; Herman, Aug. 10, 1856—Jan. 26, 1872; Annie, Mar. 19, 1858; Mary, April 2, 1861—June 16, 1868; Sadie, Mar. 14, 1866; Henrietta, Jan. 22, 1872—July 25, 1878.

6017, Mary Ellen Kretchman⁶, 5986, 203 East Tallmadge St., Akron, Ohio, was b. near Ellick, Pa., July 10, 1859, and m. Nov. 25, 1875, at same place, by Rev. C. U. Heilman, Mortimer Welfly, son of Martin and Emely (Mets) Welfly, Ellick, Pa. Member of the Reformed church. Bitsche Gen. Fam. 323. Charles Sherman, 6018; Reuben Roscoe, 6019; Lulu Elizabeth, Nov. 22, 1881—; John Martin, Apr. 12, 1884—; William Henry, Apr. 1, 1886—; Rosaline Pearl, Aug. 29, 1888—; Savilla Ruth, Sept. 30, 1890—; George Ernest, Apr. 25, 1893—; Mary Ellen, Aug. 21, 1896—.

6018, Charles Sherman Welfly⁷, 6017, Frederick, Kansas, was b. Mar. 13, 1877, at Ellick, Pa., and m. June 6, 1900, at Kansas City, Kansas, Myrtle May Hall, dau. of Dr. Franklin and Julia A. (Johnson) Hall, Frederick, Kansas. Merchant. Member and deacon of the Evangelical Lutheran church. Frances Julia, Feb. 12, 1904—.

6019, Reuben Roscoe Welfly⁷, 6017, Ellick, Pa., was b. Dec. 12, 1879, at Salisbury, Pa., and m. at the same place, June 1, 1902, by Rev. H. S. May, Alice Newman, dau. of Asa B. and Mary (Smalley) Newman, Salisbury, Pa. Farmer and clerk. Member of the Lutheran church and of Salisbury Lodge I. O. O. F. Ralph Hubert, Mar. 29, 1903—Jan. 15, 1906, diphtheria, buried in I. O. O. F. cemetery, Salisbury, Pa.; Mabel Alverta, July 10, 1907—; Harold Newman, June 15, 1910—.

6020, Nathaniel J. Kretchman⁶, 5986, 423 West Philadelphia St., York, Pa., was b. Apr. 9, 1861, at Summit Mills, Pa., and m. May 15, 1884, near Glencoe, Pa., by J. A. Nunner, Zourie C. Miller, dau. of Conrad and Margaret (Tressler) Miller, Glencoe, Pa. Attended Normal schools and taught fifteen terms. Traveling manager. Member, deacon and secretary of the Reformed church. Bitsche Gen. Fam. 324. Charles N., 6021; Glenn C., Mar. 14, 1887—; Elsie D., Dec. 14, 1888—; Walter R., Mar. 10, 1890—.

6021, Charles Norman Kretchman⁷, 6020, York, Pa., was b. Nov. 30, 1885, at Summit Mills, Pa., and m. Oct. 17, 1906, at Baltimore, Md., by Rev. David Knealey, Alice K. Deardorf, dau. of Peter E. and Leah (Frantz) Deardorf, York, Pa. Clerk. Reformed church. Thelma May, June 4, 1907—; Gladys June, June 4, 1907—.

6022, Samuel A. Kretchman⁶, 5986, Rockwood, Pa., was b. Feb. 8, 1863, at Summit Mills, Pa., and m. May 10, 1892, at Grantsville, Md., by Rev. I. G. Michael, Anna Elizabeth Muhlenberg, dau. of Henry, late of Grantsville, Md., and Eleanor (Bittner) Muhlenberg. He attended Glade Academy, farmer, teacher and merchant. Has been J. P., tax collector and township clerk. Member and Elder of the Reformed church. Edna Gertrude, Mar. 15, 1893—; Newton Byron, May 11, 1894—; Frederick Jennings, May 7, 1896—Aug. 11, 1896; Eleanora Elizabeth, May 12, 1897—.

6023, Ida Kretchman⁶, 5986, Rockwood, Pa., R. 1, was b. Jan. 28, 1865, near Summit Mills, Pa., and m. Nov. 29, 1883, at Salisbury, Pa., by Rev. C. U. Heilman, Samuel Bittner, son of William and Sarah (Hoover) Bidingor of Garrett Co., Md. Member of the Reformed church. Clarence, 6024; Lloyd H., Oct. 29, 1886—; H. Clayton, Oct. 10, 1888—; C. Elmer, Nov. 9, 1890—; Melvin S., Feb. 14, 1893—; Carl, Apr. 12, 1895—Apr. 19, 1895, d. of spasms.

6022. Henry Muehlenberg came from Germany in 1851 and d. Jan. 11, 1897. He had one brother and three sisters. His wife was a dau. of Conrad and Anna Elizabeth (Bodes) Boettner, who came from Germany.



Mrs. Lena Hostetler, 6026



Rev. Harvey Hostetler, D. D., 6026

and is buried in St. Paul church cemetery; Minnie Olive, May 2, 1896—; Ethel Mae, Sept. 5, 1901—; Elsie Viola, Apr. 27, 1906—.

6024, Clarence Burton Bittner⁷, 6023, Friedens, Pa., was b. Aug. 22, 1884, near Summit Mills, Pa., and m. Dec. 24, 1905, at Rockwood, Pa., by Rev. W. H. Landis, Inez E. Rohrbaugh, dau. of William and Catherine (Wise) Rohrbaugh, Milford, Pa. Reformed church.

Jonas, Adam, Daniel, John, Jacob.

6025, Jonas Hostetler⁸, 59/6, Marshalltown, Iowa, at his death. He was b. at Summit Mills, Pa., Nov. 19, 1831, removed to Marshalltown, Iowa, April 14, 1865, where he d. Dec. 29, 1874, and is buried in the Riverside cemetery. He was among the earlier students from his community to attend the Meyersdale Normal School, and taught for a number of years in connection with farming. He m. Elizabeth Kretchman, who was b. Aug. 25, 1837, a sister of Reuben, of fam. 5986. Bitsche Gen. Fam. 326. Harvey, 6026; Norman, 6027; Barbara Ellen, 6030; Mary Elizabeth, Dec. 24, 1862—, teacher and superintendent schools of Marshall Co., Iowa, 1902—; William Sherman, Jan. 20, 1865—; Calvin, 6031; Charles, June 7, 1873—. Elizabeth Hostetler raised Ruth Highberger, now Ruth Hostetler, b. May 6, 1902—.

6026, Harvey Hostetler⁹, 6025, Council Bluffs, Iowa, was b. Feb. 13, 1857, at Summit Mills, Pa., and m. (1) Oct. 30, 1884, in Spring Street Presbyterian church, New York, by Rev. A. W. Halsey, D. D., Ida May Balch who d. Oct. 31, 1902, at Council Bluffs, Iowa, the dau. of Henry Crawford and Catherine (Newton) Balch. He graduated from the Marshalltown, Iowa, high school, 1876, Iowa State University, 1881, New York Union Theological Seminary, 1884. Ordained by the Presbytery of Fort Dodge, Oct. 14, 1884. Pastor of churches, Vail, Iowa, 1884-9, Sioux City, Iowa, 1890-7, Council Bluffs, Iowa, 1901-6. President Buena Vista College, 1897-1900. Compiler of this history. Beachy Gen. Fam. 327, Balch Gen. p. 409. Presbyterian church. Florence, Oct. 10, 1885; Harvey Edward, Apr. 14, 1890. M. (2) Nov. 16, 1904, at Rockford, Iowa, Lena Belitz, who was b. Oct. 8, 1857, at Voelshendorf, bei Stettin, Germany, widow of Joseph Cerwinske, dau. of Michael Belitz who was b. Oct. 31, 1822, and d. Dec. 18, 1894, and Christine Horfeil who was b. Jan. 20, 1823, and d. Oct. 24, 1899.

6027, Norman Hostetler⁹, 6025, Asotin, Washington, was b. at Summit Mills, Pa., Nov. 15, 1858, removed with his parents to Marshalltown, Iowa, in April, 1865, and has resided at Asotin, Washington, since 1887. He m. April 10, 1883, at Mapleton, Iowa, Hannah Murphy, a dau. of John and Johanna

6025. Ruth Highberger, dau. of Richard and Emma (Moriarty) Highberger; son of Benjamin and Jane (Fullwood) Highberger, of Westmoreland Co., Pa. Emma Moriarty, dau. of Peter Moriarty, whose wife was an Osborne.

6026, Henry Crawford Balch, Dec. 18, 1824—July 30, 1861, the son of Jeremiah O. Balch, July 31, 1785—Nov. 4, 1875, and Sarah Pleniman; the son of Benjamin Balch, Feb. 12, 1743—May 4, 1816, and Joanna O'Brien; the son of Thomas Balch, Oct. 17, 1711—Jan. 8, 1774, and Mary Sumner, an aunt of Gov. Increase Sumner; the son of Benjamin Balch, April 17, 1688—, and Mary Prentice; the son of Freeborne Balch, Aug. 9, 1660—June 12, 1729; the son of Benjamin Balch, winter of 1628, the first male white child b. in Massachusetts colony, the son of John and Margary Balch. The children of Lena and Joseph Cerwinske are, Frederick M. F., Feb. 12, 1878—, m. Nellie Krause; Emma P., Mar. 4, 1880—, m. Chester H. Demaray; Otto A., Feb. 8, 1882—, m. Cornea Robinson, and Ellise J., Sept. 30, 1885—, m. Edward Kuehlemeler, all of Rockford, Iowa. Michael Belitz and his family arrived at New York, May 2, 1870, on the Ocean Queen, Albert G. Jones, Master, from the ports of Swinemunde, Copenhagen and Christiansand.

(Brown) Murphy, natives of County Gerry, Ireland. Farmer. Bitsche Gen. Family 328. Mayme E., 6028; Harvey, 6029; Bessie, Sept. 15, 1888—; Mar- cil, Jan. 3, 1891—; William, Oct. 1, 1893—; Ethel, Oct. 10, 1897—Nov. 30, 1910, died from burns caused by a broken lamp; Norma, Mar. 31, 1902—.

6028, Maymie Hostetler⁷, 6027, Anatone, Wash., was b. Feb. 16, 1884, at Mapleton, Iowa, and graduated from the Portland, Oregon, high school, June 26, 1901. She m. July 10, 1906, by Rev. James Murray, Dr. John S. McElvain, son of Thomas D. and Louise (Goodale) McElvain, Clarkston, Wash. Presbyterian church.

6029, Harvey Hostetler⁷, 6027, Asotin, Wash., was b. Oct. 1, 1886, near Mapleton, Iowa, and m. Dec. 25, 1907, at Asotin, Wash., Myrtle Aurelia Stone, dau. of R. C. Stone, Craig, Wash. Raymond Bruce, Sept. 16, 1908—.

6030, Barbara E. Hostetler⁶, 6025, Portland, Oregon, was b. Aug. 4, 1860, near Summit Mills, Pa., and m. Aug. 4, 1890, at Marshalltown, Iowa, by Rev. Harvey Hostetler, Louis D. Kennedy, son of James P. Kennedy who d. in 1900, at Portland, Oregon, whose wife was a Drinkwater. Teacher. Presbyterian. Guy, Jan. 9, 1892—.

6031, Dr. Calvin Hostetler⁶, 6025, Marcus, Iowa, at death, was b. at Marshalltown, Iowa, Mar. 21, 1868, and d. at his home, Aug. 4, 1907, of tuberculous ulcers of the bowels, and was buried at Marcus, Iowa, Aug. 6, 1907. He graduated from the Sioux City College of Medicine, Apr., 1898. He m. Oct. 22, 1901, at Marcus, Iowa, Genevieve Jungers, dau. of John and Anna (Pool) Jungers, Marcus, Iowa. Helen Elizabeth, Mar. 4, 1903—.

6032, Benedick A. Hochstedler⁵, 5976, Kalona, Iowa, R. 2, was b. Dec. 2, 1833, near Summit Mills, Pa., and m. Jan. 27, 1861, at same place, by Jonas Beechey, Elizabeth Miller, dau. of John P. and Anna (Beachey) Miller, Accident, Md., whose family appears in Bitsche Gen. Fam. 239. Moved to Iowa, Apr. 8, 1864. Member of the Am. Men. church. Bitsche Gen. Fam. 329. Amanda, 4128; John, 6033; William, 6034.

6033, John B. Hochstedler⁶, 6032, Kalona, Iowa, R. 2, was b. near the same place Jan. 1, 1868, and m. there Oct. 11, 1894, Fannie Kauffman. Am. Men. church.

6034, William B. Hochstedler⁶, 6032, Kalona, Iowa, R. 2, was b. near the same place, Mar. 18, 1873, and m. there Feb. 2, 1896, Susan Knapp. Am. Men. church. Emmett, Aug. 26, 1899—; Joseph, July 1, 1901—Mar. 22, 1908.

Samuel, Adam, Daniel, John, Jacob.

6035, Samuel A. Hochstedler⁵, 5976, Kalona, Iowa, was b. Mar. 27, 1839, near Summit Mills, Pa., and m. Apr. 14, 1864, by Bishop Joel Beachey, Anna J. Miller, dau. of John P. and Anna (Beachey) Miller, whose family is given in the Bitsche Gen. Fam. 239. She was b. April 9, 1841, and d. Feb. 27, 1907. Am. Men. church. Bitsche Gen. Fam. 337. Mary, 6036; Gideon, 6037; Man- assas, 6038; Barbara, Nov. 3, 1874—; Samuel, 6039; John, 6040.

6036, Mary A. Hochstedler⁶, 6035, Kalona, Iowa, R. 1, was b. there Aug. 28, 1865, and m. at same place, Dec. 18, 1892, Jacob L. Kauffman who was b. May 29, 1867, the son of David J. who d. near Vandalia, Ill., Apr. 6, 1905, and Barbara (Guengerich) Kauffman. Am. Men. church. Enos J., Sept. 27, 1893—; David J., Mar. 12, 1895—; Infant, Feb. 12, 1897; Annie M., May 11,

6031. John Jungers was b. near Arlo, Luxemburg, Germany, and came to America, landing in New York, June 5, 1853. His birthplace was about 6 miles from Arlo.

1899—; Amanda, Jan. 4, 1901—; Elva, July 2, 1902—; Iva, Sept. 22, 1904—
Apr. 19, 1906; Fannie, July 29, 1906—.

Gideon, Samuel, Adam, Daniel, John, Jacob.

David, Daniel, Elizabeth, Frany.

Amanda, Catherine, Barbara, Veronica, Henry, John, Jacob.

6037, Gideon Hochstedler⁶, 6035, Arthur, Ill., and Amanda D. Schrock⁷,
2978, were m. Jan. 5, 1896, at Arthur, Ill., by Rev. Daniel Beachey. He was
b. Aug. 29, 1867, in Johnson Co., Iowa, and she Aug. 31, 1872. Am. Men.
church. Katie, June 14, 1898—; Samuel, Aug. 20, 1899—; Annie, Nov. 24,
1901—; John, Feb. 20, 1903—; William, Feb. 16, 1905—; Elizabeth, Feb. 24,
1907—; Mary, Nov. 24, 1908—Feb. 9, 1910.

6038, Manassas S. Hochstedler⁶, 6035, Kalona, Iowa, R. 1, was b. near
the same place, Oct. 7, 1873, and m. there Dec. 9, 1900, Savilla Yoder, dau. of
Peter Yoder, Kalona, Iowa. Am. Men. church. Magdalena, Feb. 8, 1902—;
Anna, Sept. 11, 1903—; Clarissa, Oct. 27, 1904—; Lydia, Apr. 14, 1906—.

Samuel, Samuel, Adam, Daniel, John, Jacob.

Iva, Lewis, Moses, Christian, Anna, John, Jacob.

6039, Samuel S. Hochstedler⁶, 6035, Kalona, Iowa, and Iva Miller⁷, 3346.
were m. Dec. 31, 1901. He was b. Aug. 31, 1875, and she May 16, 1882, both
near Kalona, Iowa. Amish church. Omar, Dec. 15, 1903—; Lewis, Feb. 17,
1906—; Monroe S., Oct. 19, 1908—.

John, Samuel, Adam, Daniel, John, Jacob.

Savilla, Samuel, Henry, Henry, John, Jacob.

6040, John A. Hochstedler⁶, 6035, Kalona, Iowa, and Savilla Hochstetler⁶,
5399, were m. Jan., 1907, by A. I. Yoder. He was b. near Kalona, Iowa, Nov.
7, 1881, and she near the same place, Sept. 23, 1875. Carpenter and farmer.
Men. church.

6041, Caroline Hochstetler⁵, 5976, Topeka, Ind., at death, was b. Sept.
24, 1841, and m. Feb. 11, 1864, in Holmes Co., Ohio, by Bishop Moses Miller,
Jonathan J. Troyer, son of Jonathan and Fanny (Beachey) Troyer, of
Bitsche Gen. Fam. 72. Jonathan J. is a Bishop of the Am. Men. Church.
She d. Dec. 27, 1899. Bitsche Gen. Family 333. See fam. 9184. Mary Ann,
6042.

6042, Mary Ann Troyer⁶, 6041, Topeka, Ind., R. 1, was b. Dec. 27, 1865,
and m. Dec. 18, 1884, by Bishop Joseph Yoder, John Oesch. Bitsche Gen. Fams.
77 and 333. Am. Men. church. Levi, 6043; Elanora, 6044; Jeannette, 7076;
Daniel, May 23, 1890—; Amanda, Apr. 13, 1892—; William, Feb. 22, 1894—;
Lester, Mar. 16, 1896—; Freeman, May 29, 1898—; Artie, Apr. 14, 1900—;
Irma, Apr. 7, 1902—; Chauncy, Oct. 26, 1903—; John, Dec. 17, 1905—; True-
man, July 23, 1908—; Infant, Mar. 31, 1910—Apr. 3, 1910.

Levi, Mary, Carolina, Adam, Daniel, John, Jacob.

Alice, Christina, Fannie, Magdalena, Henry, Joseph, Jacob.

6043, Levi Willis Oesch⁷, 6042, Topeka, Ind., and Alice Yoder⁷, 7073,
were m. Dec. 30, 1907. He was b. Dec. 6, 1885, and she Sept. 4, 1880. Men-
nonite church.

6044, Elanora Oesch⁷, 6042, Topeka, Ind., at death, was b. May 24, 1887,
d. July 14, 1910, and m. Apr. 1, 1909, David Witmer.

6045, Mary Hochstetler⁵, 5976, Hubbard, Oregon, was b. Oct. 11, 1843,
at Summit Mills, Pa., and m. Sept. 15, 1867, in Lagrange Co., Ind., Jacob D.
Mishler, son of Daniel and Barbara (Miller) Mishler, of Lagrange Co., Ind.,
whose family appears in the Gnaegi Gen. Fams. 224, 218 and 188. Jacob was
b. at Berlin, Ohio, July 8, 1846, is a farmer, a minister and bishop of the Men-
nonite church. Their family appears in the Bitsche Gen. Fam. 335. James

Monroe, 6046; Ida Minerva, Apr. 21, 1870—July 17, 1889, died of consumption; Malinda Ellen, 6047; Susanna, 6048; Asa Roy, 6049; Adam, 6050; Charles Albert, Mar. 5, 1880—Jan. 9, 1903, d. of consumption; Fremont, Apr. 22, 1882—Aug. 25, 1901, d. of bowel trouble and hiccough; Dealey, Sept. 15, 1883—Oct. 2, 1883; May, Aug. 12, 1884—July 12, 1904, d. of quick consumption; Viney Mabel, Oct. 12, 1887—Jan. 14, 1890, d. of brain fever.

6046, James Monroe Mishler⁶, 6045, Aurora, Oregon, was b. in Lagrange Co., Ind., Aug. 31, 1868. Has resided at Middlebury, Ind., Eugene, Dallas, Hubbard and Aurora, Oregon. He m. August 28, 1898, by Bishop J. D. Mishler, Carrie R. Schrag, dau. of Joseph Schrag who d. Nov. 24, 1888, at Dallas, Oregon, and Barbara Graber. Mennonite church. Raymond, April 25, 1900—; Florence May, Mar. 29, 1902—; Melvin Willis, Mar. 4, 1907—; Orville, July 23, 1909—.

6047, Malinda Ellen Mishler⁶, 6045, Eugene, Oregon, at death. She was b. Dec. 10, 1871, at Tuscola, Ill., and d. Mar. 25, 1900, of consumption. She m. Dec. 4, 1895, Henry Kemp of Eugene, Oregon. Trevis, Oct. 4, 1897—.

6048, Susanna Mishler⁶, 6045, Aurora, Oregon, at death, was b. Sept. 15, 1873, and m. Sept. 16, 1903, William Bond. She d. Apr. 1, 1907. James William, Aug. 8, 1904—.

6049, Asa Roy Mishler⁶, 6045, Lamonta, Oregon, was b. July 24, 1875, in Indiana, and m. Oct. 14, 1903, at Culver, Oregon, by O. G. Colver, J. P., Lennie Cain, dau. of Squire and Amy (Briles) Cain, Lamonta, Oregon. Men. church. Louis Albert, Sept. 15, 1904—; William Roy, Jan. 29, 1906—; Harley Isaac, Aug. 3, 1909—.

6050, Adam J. Mishler⁶, 6045, Aurora, Oregon, was b. Mar. 1, 1877, in Indiana, and m. Apr. 2, 1902, at Aurora, Oregon, Augusta C. Miller, dau. of Joseph H. and Gertrude (Schule) Miller, Aurora, Oregon. Hop buyer. Kenneth Marvin, Feb. 21, 1903—.

6051, John A. Hochstedler⁵, 5976, Rocky Ford, Colo., was b. near Summit Mills, Pa., Nov. 13, 1845, and m. Nov. 21, 1869, by Samuel Compton, J. P., Sarah Christner, dau. of Joseph and Mary (Keim) Christner, of Centerville, Pa., at death. Has resided at Summit Mills, Pa., to 1886, Carleton, Neb., to 1903. Farmer. Members of the German Baptist Brethren church. Bitsche Gen. Fam. 336. Clara Belle, Jan. 11, 1879—; Mary Ellen, 6052; Charles Russell, Jan. 8, 1883—.

6052, Mary Ellen Hochstedler⁶, 6051, Shickley, Neb., was b. at Summit Mills, Pa., Oct. 14, 1880, and m. Feb. 22, 1904, at Rocky Ford, Colo., by Rev. J. C. Funderburgh, Edwin O. Heiny, son of Daniel B. and Lana E. (Miller) Heiny, Shickley, Neb. Member of the German Baptist Brethren church. Nola Crete, Dec. 15, 1904—; Wayne Irvin, June 14, 1906—.

6053, Susanna Hochstedler⁵, 5976, Garrett, Pa., was b. Mar. 25, 1849, at Summit Mills, Pa., and m. Dec. 9, 1886, by Rev. M. L. Young, Benjamin G. Bittner. German Baptist church. Beachy Gen. Fam. 334. Infant dau., Apr. 12, 1888—Apr. 12, 1888.

Barbara, Daniel, John, Jacob.

6054, Barbara Hochstetler⁴, 5758, Pennsville, Pa., at death, is named as the sixth child in her father's will, d. in 1886, and m. Jacob Schweitzer. Polly, 6055; Lydia, 6056; Caroline, 6060; Daniel, d. single; Aaron, d. young; David, d. young; Henry, 6069; Rebecca, d. young; Samuel, d. young; William, d. young; Isabelle, d. young.

6055, Polly Schweitzer⁵, 6054, Pennsville, Pa., at death, m. James Swink.

6056, Lydia Schweitzer⁵, 6054, Pennsville, Pa., at death, m. Fred Aubley Henry, 6057; Carrie, 6058; Samuel, 6059; Jacob, Kansas City, Mo.

6057, Henry Aubley⁶, 6056, Middletown, Ohio, at death, was b. Sept. 24, 1852, at Pennsville, Pa., d. July 30, 1895, and m. Jan. 26, 1888, at Middletown, Ohio, by Rev. D. C. Vance, Ella Wicoff, dau. of James Wicoff, who d. Sept. 22, 1894, at Middletown, Ohio, and Rhoda J. Sutphen. Principal of Middletown public schools. Methodist church. James Henry, Nov. 27, 1890—.

6058, Carrie Aubley⁶, 6056, Scottdale, Pa., was b. May 1, 1860, at Pennsville, Pa., and m. Oct. 25, 1884, at Greensburg, Pa., by Dr. W. W. Morehead, J. W. Rittenhouse, son of George and Susan (Owen) Rittenhouse, Lewistown, Pa. Presbyterian church. Paul C., May 16, 1886—; Elmer Henry, Aug. 21, 1888—Jan. 7, 1894; Adah Anna, Oct. 9, 1890—; Samuel B., Feb. 8, 1893—; George Frederick, May 5, 1898—; Ruth Emma, Sept. 26, 1900—.

6059, Samuel Aubley⁶, 6056, Cleveland, Ohio, was m. to Margaret Armstrong.

6060, Caroline Schweitzer⁵, 6054, Connellsville, Pa., R. 35, was b. Dec. 2, 1831, near Summit Mills, Pa., and m. Oct. 9, 1855, by Rev. Jacob Resler, Joseph L. Glassburn, son of David and Elizabeth (Long) Glassburn, Mt. Pleasant, Pa. Joseph L. Glassburn served in the Civil War three years in Co. B 16th Reg. Pa. Cav. Volunteers. Member of the Evangelical Association church. David, 6061; Lydia, 6062; Leah, 6064; Mary, Feb. 20, 1862—, Scottdale, Pa.; Jacob, 6065; Samuel, 6066; Carrie, 6067; Barbara, June 22, 1873—Mar. 18, 1874, buried in Fairview cemetery; George, 6068; Flora, Sept. 22, 1879—.

6061, David Glassburn⁶, 6060, Scottdale, Pa., at death, was b. May 8, 1856, d. in 1892, and m. Tillie Campbell. Jennie, May 9, 1881—; Lucy, Apr. 29, 1883—; Joseph Ralph, Mar. 28, 1885—; Robert Campbell, July 30, 1887—; James Clarke, Jan. 3, 1889—; Maude, Aug. 17, 1890—; Willa, June 17, 1892—.

6062, Lydia Glassburn⁶, 6060, Mt. Pleasant, Pa., was b. June 26, 1858, and m. Samuel Adams. Eva; Nettie, 1880—1898; Elizabeth, 6063; Pearl; Edna, d. young; Samuel Emmett.

6063, Elizabeth Adams⁷, 6062, Mt. Pleasant, Pa., was m. to Harry Faith.

6064, Leah Glassburn⁶, 6060, Connellsville, Pa., was b. June 26, 1861, at Pennsville, Pa., and m. (1) Jan. 2, 1880, at Mt. Pleasant, Pa., John H. Brooks who was b. Sept. 20, 1860, d. Oct. 16, 1881, the son of J. S. and Sarah (Trout) Brooks. M. (2) Sept. 16, 1896, at Connellsville, Pa., Jacob B. Slonecker. United Brethren church.

6065, Jacob Glassburn⁶, 6060, Wooddale, Pa., at death, was b. June 29, 1866, d. June 15, 1902, and m. Lizzie Grimm, now of Scottdale, Pa. Stella F., Mar. 16, 1899—; Olive E., Aug. 2, 1900—.

6066, Samuel G. Glassburn⁶, 6060, Youngwood, Pa., was b. Sept. 27, 1869, in Fayette Co., Pa., and m. (1) Sept. 4, 1903, at Cumberland, Md., Daisy M. Kain, who d. May 30, 1905, the dau. of George Kain, whose wife was a List. Eugene Grant, Dec. 29, 1894—Dec. 22, 1900; Mildred Elizabeth, Jan. 15, 1905. M. (2) Feb. 27, 1907, by Rev. B. F. Hankey, Margaret C. Seeman, dau. of Frederick and Rebecca Seeman. Teacher and locomotive engineer. Methodist church.

6067, Carrie Glassburn⁶, 6060, Youngwood, Pa., was b. May 15, 1871, at Wooddale, Pa., and m. Mar. 10, 1890, at Wooddale, Pa., by David Murray, J. P., Charles Snider, son of Simeon and Martha (Green) Snider, Wooddale,

Pa. Presbyterian church. Helen Elizabeth, Aug. 28, 1890—; Charles William, Apr. 22, 1893—; Joseph Earnest, May 31, 1895—; George Frederick, June 12, 1897—; Mary Martha, Apr. 3, 1899—; Florence Caroline, Jan. 16, 1901—; Robert, Oct. 24, 1903—.

6068, George W. Glassburn⁶, 6060, Pittsburg, Pa., was b. Feb. 22, 1875, and m. Mar. 7, 1905, Corinne V. Schmidt, dau. of Edward Schmidt, deceased, and Josephine Wilhelm. Caroline Asia, Oct. 15, 1906—Jan. 8, 1909; Dorothy Elizabeth, Mar. 9, 1908—.

6069, Henry Schweitzer⁵, 6054, Lincoln, Neb., at death, was m. His wife d. some time before her husband.

Daniel, Daniel, John, Jacob.

6070, Daniel D. Hochstedler⁴, 5758, Accident, Md., at death, was b. Mar. 23, 1806, near Summit Mills, Pa., and d. June 17, 1865. He m. Aug. 15, 1830, Fanny Hershberger, b. Jan. 4, 1804, d. Dec. 4, 1874, the dau. of Peter and Anna (Bitsche) Hershberger, whose family appears in the Bitsche Gen. Fam. 192. Am. Men. church. Bitsche Gen. Fam. 225. Infant; Barbara, 5046; Joseph, 6071; Elizabeth, 6081; Samuel, Dec. 27, 1835—d. young; Moses, July 4, 1837—1851; Catherine, 6083; Mary, 6089; Lydia, Feb. 3, 1843—July 26, 1873, d. near Kalona, Iowa, buried in Lower Deercreek cemetery; Sarah, d. about 1851; David, 6095.

6071, Joseph D. Hostedler⁵, 6070, Trenton, N. D., was b. Jan. 31, 1833, near Summit Mills, Pa., and m. (1) Feb. 22, 1857, Elizabeth Boger who d. in 1858. Dunkard. Bitsche Gen. Fam. 231. Jonas, 6072. M. (2) in 1859, Anna Warner who d. about 1861. Cornelius, Jan. 30, 1861—May, 1861. M. (3) June 8, 1862, Christina Warner who d. at Cando, N. D., Jan. 22, 1905, of consumption of the bone. Veronica, Dec. 5, 1862—Mar. 4, 1864; Mary, 6074; Catherine, Oct. 3, 1866—d. young; Harvey, July 11, 1868—d. young; Annie, 6078; Joseph, 6079; William, Nov. 1, 1875—; Sarah, 6080; Malinda, July 22, 1889—d. young.

6072, Jonas Hostetler⁶, 6071, Trenton, N. D., was b. May 19, 1858, at Accident, Md., and m. Nov. 14, 1880, at Accident, Md., by S. A. Miller, Rebecca Beeghly, dau. of Elder Jeremiah and Anna Mary (Harden) Beeghly, Accident, Md. Beachy Gen. Fam. 232. Dunkard church. John W., June 10, 1882—; Annie J., 6073; Dennis C., June 3, 1885—; Ada M., Apr. 3, 1887—; Mary E., Mar. 13, 1889—; Harvey R., Aug. 12, 1894—; Sarah L., July 13, 1897—; Galen R., May 23, 1900—; Floyd G., May 25, 1904—.

6073, Annie Hostetler⁷, 6072, Trenton, N. D., was b. Dec. 13, 1883, and m. Mar. 1, 1908, John W. Beehler.

6074, Mary E. Hostetler⁶, 6071, Egeland, N. D., was b. Oct. 21, 1864, and m. June 7, 1881, Lewis Spoerlein. Dunkard church. Beachy Gen. Fam. 233. Horace C., 6075; William Henry, Nov. 4, 1883—Feb. 22, 1891; Anna, 6076; Joseph E., 6077; Sarah A., Jan. 12, 1889—; Arthur R., Mar. 13, 1891—; Effie M., Apr. 30, 1893—; Robert Earl, Sept. 5, 1895—.

6075, Horace C. Spoerlein⁷, 6074, Trenton, N. D., was b. Jan. 31, 1882, and m. Nov. 18, 1908, Pearl Kauffman. Grace Eldora, Oct. 5, 1910—.

6076, Anna Spoerlein⁷, 6074, Beattie, Kansas, was b. July 15, 1885, at Accident, Md., and m. Oct. 27, 1907, near Egeland, N. D., by Rev. A. M. Sharp. Harvey E. Miller, son of William H. and Sarah (Beeghly) Miller, Beattie, Kansas. Church of the Brethren. Joy Alvida, Aug. 3, 1908—; Ellis.

6077, Joseph E. Spoerlein⁷, 6074, Egeland, N. D., was b. May 14, 1887, and m. Oct. 7, 1910, Florence Beeghly, dau. of J. J. Beeghly.

6078, Annie Hostedler⁶, 6071, Egeland, N. D., was b. Sept. 13, 1871, at Accident, Md., and m. Aug. 26, 1893, at Waterloo, Iowa, by Rev. Dewitt Clinton, Henry L. Kahl who was b. in Germany Feb. 28, 1871, and came to America the same year. Dunkard. Arthur W., May 29, 1894—; Nellie May, Dec. 16, 1897—; Roy Victor, Apr. 13, 1899—; Nora Ellen, Mar. 8, 1901—May 23, 1902, d. at Rosedale, N. D.; Esther Mary, July 16, 1903—; Pearl Edith, Apr. 2, 1908—.

6079, Joseph Edward Hostetler⁶, 6071, Egeland, North Dakota, was b Jan. 3, 1874, at Accident, Md. Graduated from Juniata College, 1905, and m. Mar. 18, 1896, at Cove, Md., by Rev. David Hochstetler, Harriet A. Alexander, dau. of William and Elizabeth (Wilburn) Alexander, Accident, Md. Teacher and member of German Baptist Brethren church.

6080, Sarah L. Hostedler⁶, 6071, Airdria, Alta, Canada, was b. Jan. 23, 1878, at Accident, Md., and m. Dec. 24, 1905, at Cando, N. D., by John Deahl, Charles L. Fry, son of Crosby and Mahala (Payne) Fry, Skedee, Okl. German Baptist church. Mina Leota, Jan. 7, 1907—; Christina; Marie P.; Clara M.

6081, Elizabeth Hostedler⁵, 6070, McHenry, Md., at death, April, 1867. She was b. May 15, 1834, at Summit Mills, Pa., and m. by Jacob Beachly, in 1856, Benjamin Ash who was b. in Germany Sept. 8, 1827, came to this country when about eleven years of age, and d. Nov. 26, 1906. See fam. 6089. Am. Men. church members. Bitsche Gen. Fam. 234. Lydia, June 3, 1856—Feb. 3, 1870; Lucinda, Dec. 15, 1860—1879; Mary, 6082.

6082, Mary Ash⁶, 6081, Tissue, Pa., was b. Mar. 22, 1864, and m. July 31, 1881, by Rev. John Ketterman, Charles Miller who was b. in 1857. Beachy Gen. Fam. 235. Christian, Mar. 26, 1882—; Linnaeus B., Apr. 8, 1884—Apr. 12, 1885; Harvey W., Feb. 14, 1889—.

6083, Catherine Hostedler⁵, 6070, McHenry, Md., at death, June 14, 1899. She was b. Mar. 14, 1839, and m. Apr. 5, 1868, by Bishop Joel Beachey, Joel Bender, son of William and Catherine (Miller) Bender. Am. Men. church members. See Bitsche Gen. Fam. 236. Daniel J., 6084; Lydia J., Apr. 4, 1870—Aug. 4, 1876; William J., 6085; Fannie J., Aug. 11, 1872—; Susan J., Sept. 4, 1873—Apr. 8, 1882; Katie A., 6086; Christian J., 6087; Mahlon J., Jan. 4, 1878—; Mary M., 6088; Henry J., Feb. 28, 1881—; Dalie J., May 13, 1884—July 19, 1899.

6084, Daniel J. Bender⁶, 6083, Elklick, Pa., was b. Dec. 13, 1868, and m. May 24, 1894, by Rev. David Hochstetler, Jennie Custer, who d. June 22, 1908, the dau. of William and Eliza (Miller) Custer, McHenry, Md. Eliza was a dau. of Timothy Miller. Members of the Am. Men. church. Farmer and teamster. M. (2) Feb. 13, 1910, Lydia H. Miller. Frank, Nov. 5, 1910—.

William, Catherine, Daniel, Daniel, John, Jacob.
Susanna, Elias, Jonathan, Henry, John, Jacob.

6085, William J. Bender⁶, 6083, Elklick, Pa., and Susan E. Hostetler⁶, 4830, were m. Nov. 29, 1894, at Summit Mills, Pa., by Joel J. Miller. He was b. May 21, 1871, near McHenry, Md., and she Feb. 19, 1871, near Springs, Pa. Members of the Am. Men. church. Iddo, Apr. 2, 1896—; Elias, Mar. 2, 1898—; Katie, Sept. 1, 1899—Oct. 25, 1900, cholera infantum, buried in the Amish cemetery at Niverton; Sarah, Mar. 16, 1901—; Mary, Sept. 16, 1903—; Daniel, May 30, 1905—; Anna, Apr. 4, 1907—; Samuel, Jan. 5, 1909—.

6086, Katie A. Bender⁶, 6083, Elklick, Pa., was b. Feb. 14, 1875, and m. Feb. 28, 1909, Simon Beechey. Goldia May, Feb. 18, 1910—.

6087, Christian J. Bender⁶, 6083, Meyersdale, Pa., was b. June 26, 1876, at Cherry Tree Meadow Glades, and m. Aug. 13, 1905, at Springs, Pa., by Rev. G. D. Miller, Cora Hershberger, dau. of Elias D. Hershberger, Elkllick, Pa., whose family is number 194 in the Bitsche Genealogy. Farmer, and member of the Mennonite church. Mildred Edna, Dec. 29, 1910—.

6088, Mary M. Bender⁶, 6083, Accident, Md., was b. Apr. 30, 1879, and m. Dec. 22, 1898, at Flatwoods, Md., by Jeremiah Beechley, Edward A. Alexander, b. April 16, 1874, son of William and Elizabeth (Wilburn) Alexander, Accident, Md. Members of the Mennonite church. Orval H., Mar. 22, 1901—Aug. 8, 1901, d. of cholera infantum; Eldred R., Aug. 26, 1902—; Arnold S., Sept. 7, 1903—; Orvas Ray, Dec. 27, 1904—; Beulah Harriet, Sept. 3, 1909—.

6089, Mary Hostedler⁵, 6070, McHenry, Md., was b. at Summit Mills, Pa., Sept. 24, 1840, and m. at Accident, Md., by Rev. Joel Beachey, Benjamin Ash, her brother-in-law, of fam. 6081. See Bitsche Gen. Fam. 234. Members of the Am. Men. church. Amanda, Jan. 17, 1869—Feb. 3, 1869, d. of croup, and is buried in the Musser cemetery, Accident, Md.; Fannie, 6090; Annie, 6091; John, Aug. 17, 1872—; Barbara, Nov. 2, 1873—Feb. 23, 1896, d. of fever, and is buried in the Brenaman cemetery, near Bittinger, Md.; Jonas, 6092; Esther, Dec. 17, 1876—; Joseph, 6093; Silas, 6094.

6090, Fannie Ash⁶, 6089, McHenry, Md., was b. at McHenry, Md., Jan. 13, 1870, and m. May 7, 1899, by Bishop Jeremiah Beachley, Truman Bowser, son of Daniel and Catherine (Hileman) Bowser, McHenry, Md. Mennonite church. Elwood, Jan. 7, 1900—Jan. 21, 1900, buried in Speacht cemetery; Orpha Grace, Jan. 23, 1901—; Ruth Viola, Feb. 28, 1902—; Minerva Jane, August 29, 1903—; Garman Benjamin, Oct. 18, 1904—; Simon Richard, Oct. 10, 1907—.

6091, Annie Ash⁶, 6089, Accident, Md., was b. Apr. 19, 1871, at McHenry, Md., and m. Mar. 26, 1890, by Jeremiah Beeghly, James W. Knox, son of John Knox. Jonas H., Aug. 19, 1891—; Cora A., Apr. 12, 1897—; Clarence, Apr. 5, 1898—; Verna M., Nov. 23, 1901—.

Jonas, Mary, Daniel, Daniel, John, Jacob.

John, Solomon,

Alice, Susan, Elizabeth, Joseph, Frany, John, Jacob.

6092, Jonas Ash⁶, 6089, Keyser, Md., and Alice Yoder⁶, 3051, were m. Mar. 27, 1898, by Gideon Miller. He was b. Agust 6, 1875, at McHenry, Md., and she Sept. 13, 1878. They are members of the Mennonite church. Farmer. Lura M., Sept. 10, 1898—; Clyde Emmons, June 6, 1901—; Rosella, Feb. 5, 1905—.

Joseph, Mary, Daniel, Daniel, John, Jacob.

Ellen, John, Susan, Susan, Anna, John, Jacob.

6093, Joseph Ash⁶, 6089, Accident, Md., and Ellen Jane Bender⁷, 4082, were m. Aug. 18, 1901, by Rev. Samuel Fike. He was b. Apr. 25, 1879, near McHenry, Md., and she Apr. 3, 1882. Mennonite church. Martha May, May 3, 1902—; Annie Ethel, Dec. 12, 1903—; Homer Victory, Dec. 22, 1905—; Charles Clay, Nov. 23, 1907—.

6094, Silas Ash⁶, 6089, Garrett, Md., was b. at McHenry, Md., August 8, 1880, and m. June 1, 1904, at Accident, Md., by Rev. James Beeghly, Nellie Shoemaker, dau. of Elias and Almira (Miller) Shumaker, Meyersdale, Pa. A stationary fireman. Prefers the Dunkard church. Eugene, Mar. 31, 1905—Mar. 31, 1905, stillborn; Mary E., Feb. 6, 1907—.

6095, David Hochstedler⁵, 6070, Accident, Md., was b. Oct. 22, 1846, at Summit Mills, Pa., and m. Jan. 13, 1870, by Jeremiah Beeghly, Catherine Beaghy, b. July 7, 1850, dau. of Isaiah and Sally (Horner) Beaghy, Cove, Md. Isaiah was the son of Michael K. and Margaret (Arnold) Beaghy. Farmer, and minister of the Brethren church. Bitsche Gen. Family 237. Frances, Oct. 1, 1871—Mar. 7, 1873; Malinda, 4113; A daughter, stillborn, Feb. 9, 1876; Mary Anna, 6096; Josiah, 6097; Sally E., 6098; William A., May 18, 1884—; Emma R., 6099.

6096. Mary Hochstedler⁶, 6095, Grantsville, Md., was b. June 26, 1877, at Cove, Md., and m. Oct. 23, 1897, at Grantsville, Md., by Rev. James W. Beeghly, Lewis J. Miller who was b. Mar. 29, 1876, and d. Sept. 18, 1907, the son of Joel and Savilla (Beachy) Miller. Beachy Gen. Fam. 360. Amish church. Olen L., Apr. 9, 1902—; Galen L., July 5, 1905—.

6097, Josiah H. Hochstedler⁶, 6095, Eglon, West Va., was b. at Cove, Md., Oct. 22, 1879, and m. June 3, 1906, at home of bride's grandparents, Phineas Miller, Eglon, West Va., Vernie B. Thompson, dau. of Israel O. and Mary (Miller) Thompson, of Kearney, Md., at death. He attended schools at Springs, Pa., Grantsville, and Accident, Md., and taught for several years. Now farming. Members German Baptist Brethren church. Beulah May, Mar. 24, 1907—; David, Aug., 1909—.

6098, Sallie Ellen Hochstedler⁶, 6095, Eglon, West Va., was b. Mar. 18, 1882, at Cove, Md., and m. June 15, 1904, at Cove, Md., by Rev. S. K. Fike, Alvah C. Thompson, brother of Vernie B., of fam. 6097. Member of German Baptist Brethren church. Alfreda Catherine, Apr. 23, 1907—; Randal H., Sept. 22, 1909—.

6099, Emma R. Hochstedler⁶, 6095, Accident, Md., was b. July 22, 1887, and m. Dec. 29, 1910, at Pittsburg, Pa., by Rev. M. G. Weaver, Harry E. Speicher.

Susannah, Daniel, John, Jacob.

6100, Susannah Hochstetler⁴, 5758, Belle Vernon, Ohio, at death, Nov. 19, 1864, of quick consumption, was b. at Summit Mills, Pa., July 2, 1809, and m. at same place in 1827. Daniel Staum, b. Mar. 7, 1808, and d. Aug. 5, 1891, the son of George and Elizabeth (Baker) Stamm. Elizabeth, 6101; Samuel, 6107; Jacob, 6113; Catherine, Dec. 14, 1834—Feb. 18, 1859, d. at Belle Vernon, Ohio; Daniel, Mar. 2, 1837—, St. George, Ga.; William, Apr. 12, 1839—Apr. 2, 1867, d. at Belle Vernon, O.; Mary Ann, 6117; Sarah Jane, 6118.

6101, Elizabeth Staum⁵, 6100, Upper Sandusky, Ohio, was b. Aug. 25, 1829, in Somerset Co., Pa., d. Jan. 3, 1910, and m. Nov. 5, 1848, at Belle Vernon, Ohio, by William De Janes, Jonathan Pickerel, who d. Jan. 6, 1910, the son of John Henson and Catherine (Yeo) Pickerel. Milton, 6102; Mahlon, Oct. 14, 1850—; Eliza, 6103; Jane, 1853—Sept. 25, 1855; John, 6104; Catherine, 6105.

6102, Milton Pickerel⁶, 6101, Belle Vernon, Ohio, was b. in 1850, and m. Mary Irwin. Enid E., Sept. 20, 1891—; Emory Irvin, Mar. 9, 1893—; Hugh C., Mar. 27, 1895—.

6103, Eliza Pickerel⁶, 6101, Belle Vernon, Ohio, was b. in 1852, and m. (1) George Guysinger. Mellville, Nov. 3, 1875—; Julia E., May 2, 1879—, raised by her grandparents under the name Julia E. Pickerel. M. (2) Wil-

6096. Joel J. Miller, son of Joel B. Miller, son of Benedict Miller, of fam. 9150.

liam Bogard. Ira E., Feb. 18, 1888—; Mellie, Nov. 11, 1889—; George, Oct. 27, 1891—; Ida, Sept. 29, 1894—.

6104, John Pickerele⁶, 6101, Kenosha, Wisconsin, was b. in 1855, and m. Mary Zween.

6105, Catherine Pickerele⁶, 6101, Ostrander, Ohio, was b. Apr. 5, 1858, in Wyandot Co., Ohio, and m. Feb. 28, 1876, at Upper Sandusky, Ohio, by Rev. Braschler, Clemons Riesterer, son of Joseph Riesterer. Methodist church. Amanda, 6106; John, Aug. 18, 1878—; Edith, June 22, 1888—.

6106, Amanda Riesterer⁷, 6105, New Dover, Ohio, was b. Jan. 23, 1877, and m. June 10, 1901, Emery E. Larcomb, son of Emanuel R. and Prudence C. (Keller) Larcomb, New Dover, Ohio. Methodist church. Mabel Irene, June 30, 1904—.

6107, Samuel Staum⁵, 6100, Sycamore, Ohio, was b. Jan. 20, 1831, in Holmes Co., Ohio, and m. July 30, 1854, by David Curlis, J. P., Catherine Smith, dau. of Philip and Levinah (Rice) Smith, Belle Vernon, Ohio. Laborer. Melton, May 5, 1855—; Harriet E., 6108; Jennie C., 6110; Sarah E., 6111; Nettie L., 6112.

6108, Harriet E. Staum⁶, 6107, Findlay, Ohio, was b. Apr. 21, 1857, and m. J. F. Paulin. Roy, deceased; Emma, 6109; Ola; Wilber.

6109, Emma Paulin⁷, 6108, Celina, Ohio, was b. Jan. 1, 1880, and m. Dec. 25, 1900, William Curry, son of John and Emma J. (Fenstermaker) Curry, Columbus, Ohio. Evangelical church. Florence E., Nov. 13, 1902—; Mabel E., Aug. 4, 1904—; Catherine S., May 8, 1906—; Richard, Feb. 28, 1908—.

6110, Jennie C. Staum⁶, 6107, Sycamore, Ohio, was b. Mar. 17, 1862, in Wyandot Co., Ohio, and m. May 15, 1898, at her home, by Rev. F. Fritz, James H. Gillis who was b. Feb. 9, 1848, at Mansfield, Ohio, the son of James H. Gillis and Mrs. Hannah Paton. United Brethren church. Harry G., July 13, 1900—.

6111, Sarah Ellen Staum⁶, 6107, Lima, Ohio, was b. Mar. 16, 1865, near Sycamore, Ohio, and m. Sept. 22, 1886, William Max Gerstenlauer who was b. July 17, 1865. Arthur Clyde, July 27, 1888—; Walter Earl, Apr. 3, 1891—.

6112, Nettie Levinah Stamm⁶, 6107, Gallion, Alabama, was b. Saturday, Jan. 1, 1869, and m. Wednesday, Jan. 9, 1897, at Sycamore, Ohio, Robert Alexander Naus, son of James Naus, Midland, Mich., and Sarah Alepach who d. Feb. 14, 1899. United Brethren church. Melton Alexander, Thursday, Mar. 28, 1901—; Beulah Ellen, Tuesday, Oct. 4, 1904—.

6113, Jacob Staum⁵, 6100, Sycamore, Ohio, was b. Dec. 28, 1832, and m. Ellen Sinif. G. L., 6114; William, 6115; Hettie, 6116.

6114, G. L. Staum⁶, 6113, Sycamore, Ohio, was m. to Lou Snover.

6115, William Staum⁶, 6113, Sycamore, Ohio, was m. to Martha Compton.

6116, Hettie Staum⁶, 6113, Fostoria, Ohio, m. Edward Starkey, now deceased.

6117, Mary Ann Stamm⁵, 6100, Belle Vernon, Ohio, at death, was b. Aug. 5, 1842, d. Mar. 9, 1869, and m. Benjamin Walton. Anna, d. at about 8 yrs.; Two d. in infancy.

6118, Sarah Jane Stamm⁵, 6100, Belle Vernon, Ohio, at death, was b. Apr. 28, 1847, d. Mar. 27, 1877, and m. H. McCanahay. Infant; Mella; Laura, single; Edith, 6119.

6119, Editha Mellceana McCanahay⁶, 6118, 2168 San Antonia Ave., Alameda, Cal., was b. Aug. 12, 1874, in Wyandot Co., Ohio, and m. Oct. 3, 1901, Ira Leslie Leard who was b. at Alberton, Prince Edward Island, the son of Archibald Johnson Leard, Saskatoon, Saskatchewan, B. C., and Margaret Ellen McRae. Howard Leslie, June 29, 1906—; Margaret Ellen, Jan. 4, 1909—.

Michael, Daniel, John, Jacob.

6120, Michael Hochstetler⁴, 5758, Garrett, Pa., at death, is named as the ninth child in the will of his father and he d. before the will was written, Feb. 16, 1841. He m. Lydia Wiltrout. Jacob, 6121; Godfrey, 6130; Michael, 6134.

6121, Jacob M. Hochstetler⁶, 6120, Somerset, Pa., was b. Jan. 15, 1833, in Somerset Co., Pa., and m. Mary Schaud who was b. Dec., 1832, in Germany. Lydia Ann, 6122; Henry, 6124; Milton, 6125; Sarah, 6126; Amanda, 6127; Jacob A., 6128; Catherine, 6129.

6122, Annie Hochstetler⁶, 6121, Milledgeville, Ill., was b. Aug. 15, 1855, near the Nigger mountain, Somerset Co., Pa., and m. Dec. 8, 1880, near Milledgeville, Ill., by Rev. Daniel Miller, Silas M. Fike, son of Daniel and Catherine (Umble) Fike. Brethren church. Amanda, 6123; Edith, July 4, 1885—; Maud, Nov. 8, 1892—.

6123, Amanda Fike⁷, 6122, Milledgeville, Ill., was b. Oct. 4, 1881, at Milledgeville, Ill., and m. Oct. 4, 1903, at Milledgeville, Ill., by Rev. Joel Gnagey, Frank F. Barber, son of Howard O. and Mary (Allison) Barber, Milledgeville, Ill. Brethren church. Howard Silas, Mar. 15, 1908—.

6124, Henry Hostetler⁶, 6121, Somerset, Pa., at death, was b. Apr. 10, 1857, d. Apr. 18, 1905, and m. Annie Snyder. Alta; Harry; Forest.

6125, Milton Hostetler⁶, 6121, Barlow, N. D., was b. Dec. 23, 1858, near Meyersdale, Pa., and m. Dec. 2, 1897, at Milledgeville, Ill., Belle Blough, dau. of Joseph and Alice (Schrock) Blough, Sunnyside, Wash. Brethren church. Monterville, Sept. 6, 1902—; Foster S., Mar. 3, 1907—.

6126, Sarah Hostetler⁶, 6121, Somerset, Pa., was b. Nov. 5, 1860, and m. July 2, 1882, at Middlecreek, Pa., by Rev. Josiah Barclay, M. R. Bowman, son of Jacob A. and Mary (Weimer) Bowman, Addison, Somerset Co., Pa. Christian church. Harry M., Jan. 12, 1883—; Charles F., Nov. 10, 1891—; Guy J., June 23, 1896—.

6127, Amanda Hostetler⁶, 6121, Somerset, Pa., was b. June 10, 1863, and m. J. H. S. Louthier. Richard.

6128, Jacob A. Hostetler⁶, 6121, Somerset, Pa., was b. Mar. 20, 1868, and m. Darlie Putman.

6129, Catherine Hostetler⁶, 6121, Somerset, Pa., was b. Aug. 22, 1873, and m. Milton Meyers who was b. Dec. 12, 1872. Marie Elsie, Apr. 17, 1901—; Ruth Emaline, Apr. 3, 1904—.

6130, Godfrey Hostetler⁵, 6120, Scullton, Pa., at death, was b. Nov. 12, 1835, d. Jan. 12, 1899, and m. Jonana Warner who was b. Oct. 12, 1828, and d. May 3, 1901. Carolina, 6131; Joana, 6132.

6131, Carolina Hostetler⁶, 6130, Connellsville, Pa., R. 35, was b. July 16, 1863, and m. Jan. 9, 1890, John G. Clark, the son of John C. and Rosannah (Geary) Clark, Pennsville, Pa. Church of the Brethren. Mary C., Nov. 18, 1890—; Catheryn, Nov. 11, 1894—; Nannie, June 8, 1898—; William, Nov. 18, 1890—Feb. 11, 1891; Henry, Mar. 30, 1892—Mar. 19, 1893.

6123. Howard O. Barber, the son of Bowd and Dorcas Barbar. Barbar Fam. History. Mary Allison, the dau. of Rev. Fisher Allison and Jane Van Buskirk. Allison Gen.

6132, Joanna Hochstetler⁶, 6130, Scottdale, Pa., was b. May 3, 1868, and m. July 2, 1891, John W. Swain, son of Cyrus and Mary (Miller) Swain. Evangelical church. Sarah Myrtle, Feb. 10, 1892—; Carrie Etta, 6133; Birtha Rachel, Mar. 10, 1894—; Effie Cleona, July 6, 1896—; Susan May, July 8, 1901—.

6133, Carrie Etta Swain⁷, 6132, Acme, Pa., was b. Mar. 10, 1893, and m. June 12, 1910, Irwin Brown.

6134, Michael Hochstetler⁵, 6120, Garrett, Pa., at death, was b. in Greenville Tp., Somerset Co., Pa., Apr. 2, 1840, and d. Sept. 22, 1894. He m. by Jacob Hershberger, Lydia Wought, dau. of William and Susan (Snyder) Wought, Garrett, Pa. He was a laborer, and member of the German Baptist church. Drusilla M., 6135; Clara M., 6136; Harvey M., 6137; Susan M., 6138; Ada M., Mar. 27, 1884—; Manetta M., Oct. 26, 1889—.

6135, Drusilla Hochstetler⁶, 6134, Garrett, Pa., at death, was b. June 4, 1863, in Upper Turkeyfoot Tp., Somerset Co., Pa., and m. August 28, 1886, at Somerset, Pa., Elias J. Hershberger, son of Jeremiah and Eliza (Folk) Hershberger, Springs, Pa. She d. at Garrett, Pa., May 19, 1898. Baptist church. Morcelous E., Aug. 24, 1887—; Bertha E., July 4, 1889—; Della E., Aug. 7, 1891—; Grace E., Mar. 17, 1893—; Lourie E., June 13, 1895—; Eva E.,—Apr. 27, 1895, d. at Garrett, Md.

6136, Clara Hochstetler⁶, 6134, Garrett, Pa., at death, was b. at Kingwood, Pa., Jan. 26, 1868, and m. Mar. 8, 1894, at Meyersdale, Pa., by Rev. M. L. Young, Urias Burkholder, son of Emanuel and Rebecca (Fullem) Burkholder, of Garrett, Pa. She d. June 20, 1895, and was buried in the Center Lutheran cemetery. Center Lutheran church. Ollie Myrtle, Mar. 11, 1895—Sept. 15, 1895, buried in Center Lutheran cemetery.

6137, Harvey M. Hochstetler⁶, 6134, Garrett, Pa., was b. Nov. 23, 1869, at Kingwood, Pa., and m. July 7, 1898, at Rockwood, Pa., Annie E. Heining, dau. of August and Diana (Pletcher) Heining, Garrett, Pa. Laborer. Center Lutheran church. Mary Ida, July 30, 1898—; August Christian, August 15, 1900—; Grace Ollie, Sept. 9, 1903—; Darley May, Sept. 21, 1905—.

6138, Susan M. Hochstetler⁷, 6134, Garrett, Pa., R. F. D. 2, was b. Jan. 14, 1878, in Turkeyfoot Tp., Somerset Co., and m. Apr. 28, 1896, at Meyersdale, Pa., by Rev. M. L. Young, John D. Johnson, son of D. D. and Susannah (Handwerk) Johnson, of Summit Mills, Pa. She is a member of the Center Lutheran church. Orpha Manetta, Aug. 30, 1896—; Susan Ellen, Feb. 10, 1898—; Martin Luther, Aug. 13, 1900—; Grace Pearl, Sept. 10, 1902—; Emma Belle, Nov. 22, 1906—.

Jonas, Daniel, John, Jacob.
Dorethea, Joseph, David, John, Jacob.

6139, Jonas D. Hochstetler⁴, 5758, Kalona, Iowa, at death, and Dorethea Hochstetler⁵, 4162, Walnutcreek, Ohio, at death, were m. in Holmes Co., Ohio. He was b. May 5, 1811, at Summit Mills, Pa., d. Apr. 26, 1875, and is buried in the Shettler cemetery. She was b. Jan. 3, 1814, and is buried at Martins Creek church. He was a Bishop in the Amish church, and the first minister in the Clinton and Forks churches, in Lagrange Co., Ind. He was also one of the first settlers near Kalona, Iowa. Susan, d. young; Dorethea, d. young. He m. (2) Elizabeth Miller who was b. Jan. 9, 1818, in Holmes Co., Ohio, and d. Oct. 3, 1890, near Kalona, Iowa, the dau. of David Miller, and only sister of sixteen brothers, of fam. 9158. Noah, 6140; David, 6145; Magdalena,

7777; Daniel, 6155; Mary, 6162; Benjamin, 6173; Elizabeth, Mar. 21, 1846—Nov. 1, 1853; Fanny, 6180; Catherine, 6191; Barbara, 6198.

6140, Noah J. Hochstetler⁵, 6139, Grovertown, Ind., at his death, was b. Mar. 3, 1838, and m. Susan Kauffman, whose mother's maiden name was Plank. Noah d. Mar. 3, 1875. Susan later m. Michael Bender, of fam. 5977, and d. May 22, 1889, at Hartford, Kansas. Sarah, 6141; Moses, 6143; Levi, Oct. 19, 1865—, Kalona, Iowa; Mary, Nov. 28, 1867—Jan. 10, 1868; Susanna, Apr. 14, 1869—May 14, 1869; Noah, June 29, 1870—Sept. 15, 1872; Elizabeth, 1618; Emma, 6144.

6141, Sarah Hostetler⁶, 6140, Caldwell, Idaho, was b. in Holmes Co., Ohio, Nov. 9, 1859, and m. Nov. 26, 1885, near Farmerstown, Ohio, by Moses Beachy, Isaac Slabaugh, son of Christian D. and Elizabeth (Miller) Slabaugh, Farmerstown, Ohio. Member of the Men. church. Emma, Nov. 11, 1886—; Levi, June 30, 1889—; Ida, 6142; Lizzie Ann, May 8, 1893—; Harvey, Mar. 29, 1896—.

6142, Ida Slabaugh⁷, 6141, Hazleton, Iowa, was b. Sept. 8, 1891, and m. June 2, 1901, Walter Watson.

6143, Moses N. Hochstetler⁶, 6140, Hagerman, New Mexico, was b. June 13, 1862, near Kalona, Iowa, and m. June 22, 1891, at Bad Axe, Mich., Rebecca Waybrant who d. Oct. 3, 1893, of consumption, the dau. of William Waybrant. Dunkard church.

6144, Emma Hochstetler⁶, 6140, Wayland, Iowa, was b. Apr. 11, 1875, in Indiana, and m. Sept. 25, 1890, at Emporia, Kansas, by Judge W. J. Combs, Lemuel E. Lankford, son of Josephus and Margaret (Baker) Lankford, Madison, Kansas. Josephus Lankford, the son of Hickman and Frances (Renfrow) Lankford. Margaret Baker, the dau. of James and Margaret (Patton) Baker. Dressmaker. Christian church. Francis Freddie, Oct. 13, 1891—; Bessie Patricia, Nov. 15, 1898—; Bernie Loraina, Sept. 11, 1897—.

David, Jonas, Daniel, John, Jacob.
Magdalena, Joseph, Peter, Joseph, Jacob.

6145, David J. Hochstetler⁵, 6139, Nappanee, Ind., and Magdalena Hochstetler⁵, 7602, were m. June 2, 1861. He was b. Apr. 3, 1839, in Holmes Co., Ohio, and she Aug. 15, 1844. Members of the Am. Men. church, and he is a minister. Adam D., 6146; Elizabeth, 3701; Jonathan D., 6147; Levi D., 6148; David D., 6149; Samuel D., 6150; Joseph D., 6151; Magdalena D., 6152; Daniel D., 6153; Lucy D., Apr. 1, 1881—Jan. 27, 1890; Amos D., 6154; Benjamin D., Aug. 27, 1892—Sept. 29, 1892.

David, Jonas, Daniel, John, Adam, Jacob.
Magdalena, Joseph, Peter, Joseph, Catherine, Jephtha, Magdalena, Jonathan, John, Jacob.

6146, Adam D. Hochstetler⁶, 6145, Wild Horse, Colorado, and Catherine D. Troyer⁶, 6315, Brownstown, Ill., at death, were m. Feb. 8, 1886, in Elkhart Co., Ind., by Rev. John L. Miller. He was b. May 18, 1862, at Goshen, Ind. She was b. Jan. 29, 1860, and d. Sept. 23, 1896. Farmer and blacksmith. Amish church. Magdalena, Nov. 13, 1886—; Elizabeth, Nov. 13, 1886—Feb. 3, 1888; Amasa A., Mar. 7, 1888—; Lydia, Mar. 16, 1889—; Lucy Ann, Mar. 26, 1891—; Annan, Apr. 15, 1892—; Fannie, Aug. 8, 1893—; David, June 11, 1895—.

David, Jonas, Daniel, John, Jonathan, Jacob.
Magdalena, Joseph, Peter, Joseph, Fanny, Rachel, David, Catherine, Anna, John, Jacob.

6147, Jonathan D. Hochstetler⁶, 6145, Middlebury, Ind., and Fanny Stutzman⁷, 3700, were m. He was b. Apr. 19, 1866, and she Sept. 28, 1866. Rachel.

May 23, 1889—; Mattie, 1892—; Susan; Henry; Elizabeth; Amelia; Jerry, 1905—.

David, Jonas, Daniel, John, Jacob.
Levi, Magdalena, Joseph, Peter, Joseph, Emanuel, Jonathan, John, Jacob.
Susanna, Mary, Susan, John, John,

6148, Levi D. Hochstetler⁶, 6145, Bennetts Switch, Ind., and Susanna J. Troyer⁶, 6490, were m. Dec. 20, 1891, in Elkhart Co., Ind., by Eli Borntrager. He was b. in the same county Mar. 30, 1868, and she Sept. 8, 1871. Amish church. David L., Jan. 21, 1893—Feb. 5, 1893, buried in the John L. Miller cemetery, in the same grave with his great-grandfather Joseph, of fam. 7602; John L., Dec. 30, 1894—; Mary Ann L., Dec. 18, 1898—; Infant, June 3, 1906, stillborn; Esther, June 23, 1908—Jan. 22, 1910; Amas L., Apr. 12, 1911—.

6149, David D. Hostetler⁶, 6145, Topeka, Ind., was b. Apr. 17, 1870, and m. Feb. 5, 1891, Leah Lambright, dau. of Jacob Lambright who was b. in Germany, and d. about 1879, at Emma, Ind., and Sarah Yoder. Sarah Ann, Dec. 2, 1892—; Silva D., Feb. 16, 1894—; Owen D., Sept. 20, 1895—; Mabel D., Sept. 12, 1897—; Nona D., Apr. 5, 1899—Apr. 20, 1900; Mahlon D., Oct. 7, 1900—; Magdalena D., May 6, 1902—; Alice D., June 23, 1905—; Freeman D., May 7, 1907—.

David, Jonas, Daniel, John, Jacob.
Samuel, Magdalena, Joseph, Peter, Joseph, Magdalena, Christian, Jephtha, Magdalena, Jonathan, John, Jacob.

6150, Samuel D. Hochstetler⁶, 6145, Nineveh, Ind., and Magdalena Troyer⁷ 6316, were m. Mar. 26, 1893, in Elkhart Co., Ind., by Bishop David S. Kauffman. He was b. Aug. 25, 1872, and she Mar. 31, 1874. Minister in the Amish church. Elmer S., May 9, 1895—; Sarah S., Dec. 17, 1896—; Mary S., Sept. 29, 1898—; Jephtha S., Apr. 18, 1900—Dec. 30, 1900; Samuel S., Dec. 2, 1901—Dec. 11, 1901; Elam S., Dec. 27, 1902—; Fanny S., Sept. 3, 1904—; Lucy Edna, Feb. 10, 1906—.

6151, Joseph D. Hochstetler⁶, 6145, Kokomo, Ind., R. 6, was b. at Goshen, Ind., Oct. 13, 1874, and m. Dec. 22, 1896, at Becks Mills, Ohio, by Bishop Moses Mast, Mary D. Miller, dau. of David M. and Lizzie (Hattary) Miller, Iowa City, Iowa. Farmer, and member of the Am. Men. church. Alvin J., Oct. 31, 1897—; Edwin J., Jan. 25, 1900—Aug. 21, 1900, dysentery, buried at Liberty Chapel cemetery; Edna J., Jan. 25, 1900—July 31, 1900, cholera infantum; Mattie J., Jan. 5, 1902—; Silvia J., May 4, 1904—; Amos J., Jan. 12, 1906—.

6152, Mattie Hochstetler⁶, 6145, Nappanee, Ind., was b. May 20, 1877, at Goshen, Ind., and m. Nov. 3, 1898, at Cleona, Ind., by Bishop Joseph Witmer. Jonas J. Yoder, the son of Jonas and Anna (Kauffman) Yoder, Nappanee, Ind. Amish church. Annie, July 18, 1900—July 22, 1900; Ora, July 5, 1901—; Sylvia, Jan. 16, 1903—; David, Nov. 2, 1904—; Lizzie, Sept. 26, 1907—; Edna, Oct. 30, 1910—.

6153, Daniel D. Hochstetler⁶, 6145, Aurora, Oregon, was b. July 27, 1879, in Elkhart Co., Ind., and m. Nov. 22, 1903, at Hubbard, Oregon, by Bishop Amos P. Troyer, Lizzie F. Troyer, dau. of Amos and Delilah (Yoder) Troyer, Hubbard, Oregon. Hartzler Gen. Fam. 546. Carpenter and owner of a sawmill. Amish church. Oleva May, Feb. 1, 1905—; Rolla Roy, July 6, 1906—.

6153, Amos P. Troyer, the son of Peter Troyer, Hubbard, Oregon, and Elizabeth King, dau. of Jacob Y. King and Elizabeth Lapp; the son of Jacob Troyer and Fannie Yoder, dau. of Jacob Yoder and Miss Hooley; the son of Michael Troyer and Lena Slabach.

David, Jonas, Daniel, John,

Amos, Magdalena, Joseph, Peter, Joseph, Jacob.

Drusilla, Mattie, Anna, Magdalena, Peter, Joseph, Jacob.

6154, Amos D. Hostetler⁶, 6145, Haven, Kansas, and Drusilla J. Yoder⁷, 7591, were m. Oct. 1, 1908. He was b. Feb. 26, 1884.

6155, Daniel J. Hochstetler⁵, 6139, Topeka, Ind., R. 2, was b. Mar. 21, 1842, in Elkhart Co., Ind., and m. Mar. 14, 1867, Barbara C. Miller who was b. in Holmes Co., Ohio, May 27, 1847. Ordained a minister of the Am. Men. church Oct. 25, 1874. Farmer. Katie D., 6156; Christian D., 6557; Meneleus D., 6158; Elizabeth D., Sept. 30, 1872—June 19, 1874; Infant son, Jan. 30, 1875—Feb. 11, 1875; John D., 6159; Mary D., 6160; Barbara D., Mar. 22, 1882—Oct. 14, 1885; Mattie D., 6161.

6156, Catherine D. Hochstetler⁶, 6155, Topeka, Ind., R. 2, was b. Jan. 17, 1868, in Elkhart Co., Ind., and m. Nov. 13, 1887, in Lagrange Co., Ind., by David Kauffman, Aaron B. Beachy, son of Benjamin and Fannie (Raber) Beachy, Walnutcreek, Ohio. Members of the Am. Men. church. Bitsche Gen. Fam. 666. Fannie, Aug. 15, 1888—; Barbara, Oct. 11, 1889—Mar. 24, 1892, lung fever, buried in Holmes Co., Ohio; Mary, Sept. 30, 1891—; Maneleus, July 3, 1894—; Daniel, Sept. 22, 1895—; Henry, Nov. 11, 1898—; John, Mar. 21, 1901—; William, Apr. 10, 1903—; Katie, Jan. 29, 1906—.

6157, Christian D. Hochstetler⁶, 6155, Topeka, Ind., was b. July 27, 1869, in Lagrange Co., Ind., and m. in the same county, Feb. 20, 1890, by Eli E. Bontrager, Katie M. Bontrager, dau. of Manassas J. and Lydia (Yoder) Bontrager, Shipshewana, Ind., of fam. 9123. Amish church. Infant son, Dec. 1, 1890—Dec. 1, 1890; Lydia C., Nov. 13, 1891—; Daniel C., Sept. 27, 1893—May 20, 1899, brain fever; Annie C., Aug. 7, 1896—; Manassas C., Jan. 21, 1899—; Barbara C., Dec. 16, 1900—; Noah C., Feb. 22, 1903—; Infant son, Nov. 29, 1905—Dec. 9, 1905; John C., Dec. 25, 1906—; Mattie C., Mar. 13, 1908—; Maneleus, Apr. 27, 1910—.

Maneleus, Daniel, Jonas, Daniel, John, Jacob.

Elizabeth, Jonathan, Elizabeth, Joseph, Peter, Joseph, Jacob.

6158, Maneleus D. Hochstetler⁶, 6155, Topeka, Ind., R. 2, and Elizabeth J. Schlabach⁷, 7677, were m. Apr. 6, 1893, at Lagrange, Ind. He was b. at Lagrange, Ind., Aug. 21, 1870, and she Oct. 20, 1872, near Topeka, Ind. Members of the Am. Men. church. Albert M., Jan. 31, 1894—; Infant son, Oct. 13, 1896—Oct. 19, 1896, buried in Miller cemetery; Tobias M., June 13, 1898—; Daniel M., May 15, 1900—; Urias M., Mar. 27, 1902—; Christian M., Aug. 5, 1906—.

6159, John D. Hochstetler⁶, 6155, Dodge City, Kansas, was b. at Emma, Ind., May 15, 1878, and m. Sept. 20, 1900, at Haven, Kansas, by Bishop Jonas Bortrager, Levina S. Miller, dau. of Samuel B. and Lydia B. (Weirich) Miller, Hutchinson, Kansas. Farmer and stock raiser. Members of the Am. Men. church. They are raising Elvin John Kauffman, Jan. 10, 1910—.

6160, Mary Hochstetler⁶, 6155, Dodge City, Kansas, was b. May 15, 1878, at Topeka, Ind., and m. at same place, Dec. 22, 1898, by Emanuel I. Miller and Daniel J. Hochstetler, her father, Aaron A. Yoder, son of Aaron T. and Mattie J. (Kauffman) Yoder, Shipshewana, Ind. Members of the Am. Men. church. Barbara A., Oct. 29, 1899—; Polly A., June 22, 1902—; Katy A., June 9, 1904—; Menno A., Aug. 2, 1905—; John A., Oct. 13, 1907—; Lizzie A., Mar. 15, 1909—.

6161, Mattie D. Hochstetler⁶, 6155, Dodge City, Kansas, was b. Dec. 3, 1883, in Lagrange Co., Ind., and m. in the same county, Jan. 14, 1902, by Emanuel

Miller, Menno L. Bontreger, son of Eli E. and Lovina (Miller) Bontreger, Topeka, Ind., of fam. 9132. Member of the Am. Men. church. Andrew M., Nov. 30, 1902—Dec. 10, 1902, buried in Mast's cemetery; Alton M., Sept. 21, 1904—; Lovina M., Nov. 1, 1906—Apr. 23, 1908; Manileus, Apr. 28, 1908—; Daniel M., Sept. 4, 1909—Sept. 13, 1909; Barbara, Aug. 12, 1910—.

6162, Mary J. Hochstetler⁵, 6139, Haven, Kansas, R. 2, was b. Sept. 21, 1843, in Elkhart Co., Ind., and m. Dec. 8, 1861, Daniel J. Bontrager who was b. Jan. 9, 1842, in Somerset Co., Pa., the son of John B. Borntreger, b. Mar. 10, 1805, and Anna Yoder, b. July 23, 1808, of fam. 9118. Amish church. Jonas D., 6163; Elizabeth, 6165; Anna, 7599; John, 6167; Delila, June 14, 1869—Apr. 12, 1872; Rudolph, 6168; Daniel, 6169; Christian, 6170; Feronica, 3095; Ananias, 6171; Phineas, 6172; Benjamin, Dec. 12, 1885—.

Jonas, Mary, Jonas, Daniel, John, Jacob,
Valentine, David, Catherine,

Catherine, Magdalena, Catherine, Magdalena, Anna, John, Jacob.

6163, Jonas D. Borntreger⁶, 6162, Haven, Kansas, and Catherine V. Yoder⁷, 3708, were m. Mar. 26, 1885. He was b. Nov. 18, 1862, in Indiana, and she Jan. 14, 1865. He is a minister in the Amish church. Mattie, 6164; Valentine, Oct. 19, 1887—; Daniel, Aug. 5, 1889—; David, Jan. 8, 1891—; Mary, Aug. 6, 1892—; Levi, Aug. 9, 1894—; Sarah, Aug. 14, 1896—; Eli, Sept. 13, 1899—; Infant son, Feb. 8, 1902—Feb. 20, 1902.

6164, Mattie Borntreger⁷, 6163, Haven, Kansas, was b. Feb. 7, 1886, and m. Dec. 6, 1908, Enos M. Yoder, son of Moses T. Yoder.

6165, Elizabeth D. Borntreger⁶, 6162, Haven, Kansas, was b. in Indiana, May 6, 1864, and m. Dec. 14, 1884, at Goshen, Ind., by John Miller, Jacob J. Yoder, son of Jacob C. and Lydia (Miller) Yoder, Charm, Ohio. Mary J., 6166.

6166, Mary J. Yoder⁷, 6165, Haven, Kansas, was b. Oct. 31, 1885, and m. Jan. 24, 1907, Samuel M. Miller, of Goshen, Ind.

6167, John D. Borntreger⁶, 6162, Hutchinson, Kansas, was b. July 24, 1867, in Lagrange Co., Ind., and m. Feb. 6, 1890, by Eli Borntreger, Barbara Yoder, dau. of Aaron T. and Mattie (Kauffman) Yoder, Shipshewana, Ind. Amish church. Daniel, Nov. 18, 1890—; Mary, Feb. 19, 1893—; Mattie, June 28, 1895—Nov. 28, 1896, consumption; Lizzie, Feb. 28, 1897—; Aaron, Mar. 15, 1899—Dec. 12, 1902; Fannie, Feb. 7, 1901—; Annie, Feb. 12, 1903—; Infant, Dec. 20, 1904—Jan. 4, 1905; John, June 17, 1906—.

6168, Rudolph D. Borntreger⁶, 6162, Garnett, Kansas, R. 6, was b. Feb. 21, 1871, in Lagrange Co., Ind., and m. in same county, Jan. 30, 1890, by Eli J. Borntreger, Elizabeth D. Fry, dau. of Daniel Fry (June 14, 1827—Aug. 27, 1874) and Elizabeth Christner (Sept. 21, 1829—Oct. 16, 1903), of Lagrange Co., Ind. Members of the Am. Men. church. Daniel R., Dec. 18, 1890—; Susanna R., Oct. 25, 1892—; Henry R., Nov. 7, 1894—; Samuel R., Nov. 28, 1896—; Mary R., Sept. 28, 1899—; Harvey R., June 15, 1901—; Uriah R., Mar. 27, 1904—Oct. 21, 1904; Infant, Apr. 12, 1906—Apr. 14, 1906.

Daniel, Mary, Jonas, Daniel, John, Jacob,
Daniel, Daniel, Anna, John,

Abner,

Annie, Magdalena, Henry, Joseph,

Sarah,

Catherine, Catherine, Magdalena, Anna, John, Jacob.

6169, Daniel D. Bontrager⁶, 6162, Bucklin, Kansas, and Sarah Miller⁷, 3681, were m. Mar. 4, 1897, at Haven, Kansas, by Bishop Jonas D. Bontrager. He was b. Nov. 5, 1873, at Haven, Kansas, and she May 4, 1880. Katie, Aug.

15, 1898—; Mary, Jan. 1, 1901—; Anna, July 9, 1902—; Levi, Apr. 1, 1904—; Abner, Mar. 9, 1906—.

6170, Christian D. Borntreger⁶, 6162, Bucklin, Kansas, was b. Aug. 24, 1874, in Lagrange Co., Ind., and m. Dec. 12, 1893, in Reno Co., Kansas, by Bishop Jonas D. Borntreger, Mary L. Yoder, dau. of Jacob Yoder, Charm, Ohio, who d. July 3, 1895, and Lydia Miller who d. June 2, 1882. Amish church. Tobias, May 8, 1895—; Sarah, Jan. 3, 1897—; Daniel, Nov. 7, 1898—; Jacob, Aug. 12, 1900—; Infant, Nov. 24, 1901; Infant, Sept. 17, 1902; Mattie, Oct. 22, 1903—; Christian, Nov. 5, 1905—; Benjamin, Nov. 6, 1907—Dec. 25, 1907.

6171, Ananias Bontrager⁶, 6162, Reinert, Kansas, was b. Oct. 9, 1881, and m. Amelia Chupp. Daniel, Feb. 20, 1906—; Andrew, June 14, 1907—; Aby, Dec. 19, 1908—d. in infancy; Hosea, Sept. 23, 1909—d. in infancy.

6172, Phineas D. Borntreger⁶, 6162, Haven, Kansas, was b. Feb. 3, 1883, at Emma, Ind., and m. June 4, 1901, at Hutchinson, Kansas, by Judge R. A. Campbell, Mary Edna Miller, dau. of Samuel B. and Lydia (Weirich) Miller, Hutchinson, Kansas. Amish church. Lydia, Dec. 18, 1901—; Daniel, Nov. 27, 1902—; Malinda, Jan. 18, 1904—; Polly, Jan. 20, 1905—; Annie, Mar. 4, 1907—; Mary, Apr. 30, 1908—.

6173, Benjamin J. Hochstetler⁵, 6139, Kalona, Iowa, R. 1, was b. near Goshen, Ind., Sept. 26, 1844, and m. Dec. 25, 1864, Elizabeth Schrock, who was b. in Somerset Co., Pa., the dau. of Benjamin Schrock, who was b. Oct. 14, 1814, and d. May 12, 1879, and his wife Catherine Miller who was b. Dec. 5, 1821, and d. Sept. 4, 1886. Am. Men. church. Daniel B., 6174; Catherine, 6175; Barbara, 1401; Joseph B., 6176; David B., 6178; Benjamin B., Dec. 26, 1874—Jan. 20, 1875; Lizzie, 6178; Emanuel, 6179; Lydia, Aug. 24, 1880—June 30, 1889; Infant, Jan. 19, 1882; Mary, July 14, 1886—.

6174, Daniel B. Hochstetler⁶, 6173, Shelton, Neb., was b. Nov. 10, 1866, at Kalona, Iowa, and m. Dec. 4, 1892, at Chappell, Neb., Clara Stutzman, dau. of Abraham and Mattie (Troyer) Stutzman, Chappell, Neb. Am. Men. church. Abraham D., Nov. 19, 1893—; E. Ira D., Mar. 2, 1897—; Frank D., Sept. 20, 1899—; Infant dau., July 15, 1901, stillborn; Infant son, Sept. 30, 1904—Oct. 1, 1904.

6175, Catherine Hochstetler⁶, 6173, Kalona, Iowa, was b. May 7, 1868, four and a half miles N. E. of Kalona, Iowa, and m. Sunday, Oct. 16, 1888, by Rev. C. C. Miller, Solomon Tice, b. Aug. 18, 1865, the son of John J. and Sarah (Beachy) Tice. Beachy Gen. Fam. 186. Methodist church. Hotel keeper Lizzie Ellen, Dec. 9, 1890—; Sadie Anna, Apr. 4, 1893—.

Joseph, Benjamin, Jonas, Daniel, John, Jacob.

Joseph, Catherine, Sarah,

Mary, Gertrude, Emanuel, Fanny, John, John, Jacob.

6176, Joseph B. Hochstetler⁶, 6173, Kalona, Iowa, and Mary Ann Stutzman⁷, 1617, were m. Dec. 3, 1893, near Kalona, Iowa, by Bishop Christian J. Miller. He was b. Aug. 13, 1871, at Kalona, Iowa, and she Jan. 7, 1870, at Kalona, Iowa. Amish church. Ervin J., Jan. 25, 1895—; Clarence F., May 23, 1896—deceased; Magdalena, Dec. 29, 1897—; Benjamin J., June 5, 1899—; Anna May, Apr. 2, 1901—; Drusilla, Nov. 18, 1902—deceased; Ora J., Feb. 12, 1904—; Ira J., Feb. 18, 1906—.

David, Benjamin, Jonas, Daniel, John, Jacob.

Yost, Catherine, Sarah, John, John, Jacob.

Emma, Anna, John, Susan, Anna.

6177, David B. Hochstetler⁶, 6173, Kalona, Iowa, and Emma Stutzman⁷,

1633, were m. Dec. 1, 1895, near Kalona, Iowa, by Christian J. Miller. He was b. Mar. 11, 1874, near Kalona, Iowa, and she July 5, 1876, near the same place. East Union Am. Men. church. Alla D., Feb. 4, 1899—Feb. 8, 1899, buried in East Union cemetery; Alma D., Apr. 30, 1900—; Leroy D., Feb. 20, 1903—; Anna D., Dec. 17, 1905—.

6178, Elizabeth Hochstetler⁶, 6173, Kalona, Iowa, R. 1, was b. Feb. 27, 1876, in Sharon Tp., Johnson Co., Iowa, and m. in the same township, Jan. 21, 1901, by Bishop Peter Kinsinger, Christian M. Yoder, son of Mahlon S. and Rebecca (Kauffman) Yoder, Plain City, Ohio, whose fam. appears in the Bitsche Gen. Fam. 292. Am. Men. church.

6179, Emanuel B. Hochstetler⁶, 6173, Fairview, Mich., was b. Feb. 7, 1878, in Johnson Co., Iowa, and m. Jan. 21, 1900, in Howard Co., Ind., by C. E. Hochstetler, Mary Zook, dau. of Jacob and Mary (Schmucker) Zook, Greentown, Ind. Am. Men. church. Katie, Nov. 28, 1900—; Barbara, May 29, 1902—; Eliza, Aug. 25, 1903—; Mary, Mar. 12, 1905—; Elizabeth, Nov. 28, 1906—.

6180, Fannie Hochstetler⁵, 6139, Haven, Kansas, R. 2, was b. Oct. 25, 1841, in Elkhart Co., Ind., and m. in the same county, Nov. 29, 1866, John C. Miller, son of Christian and Catherine (Fry) Miller. Am. Men. church. Jonas, Nov. 25, 1867—1884, d. in Johnson Co., Iowa; Daniel J., 6181; Christian F., 6182; Catherine, 6183; David J., 6184; Enos J., 6185; Elizabeth, 1650; Abner Jay, 6186; Benjamin J., 6187; Henry J., 6188; Harvey J., 6189; Abraham J., 6190; Barbara J., Nov. 19, 1887—; John J., Sept. 12, 1889—; Mattie J., June 22, 1891—; Mary Ann, Feb. 24, 1893—; Samuel J., Aug. 24, 1894—; Two infants d. in infancy without name.

6181, Daniel J. Miller⁶, 6180, Plain City, Ohio, R. 1, was b. in Lagrange Co., Ind., Nov. 15, 1869, and m. Jan. 30, 1890, at Walnutcreek, Ohio, by Bishop Moses Beachy, Katie J. Miller, dau. of Jonas N. (d. Dec. 26, 1893) and Dinah (Beachy) Miller, Walnutcreek, Ohio, at his death. Bitsche Gen. Fam. 140. Carpenter. Am. Men. church. Fannie D., 1893—; Jonas D., 1895—.

Christian, Fannie, Jonas, Daniel, John, Jacob.
Mattie, Joseph, Joseph, Peter, Joseph, Jacob.

6182, Christian F. Miller⁶, 6180, Haven, Kansas, R. 2, and Mattie Hostetler⁶, 7766, were m. Sept. 19, 1893, at Haven, Kansas. He was b. in Johnson Co., Iowa, Dec. 16, 1870, and she Dec. 16, 1874. Am. Men. church. Susanna, Apr. 2, 1894—; Joseph, Sept. 21, 1895—; Harvey, Jan. 19, 1897—; John, Apr. 18, 1899—Sept. 30, 1902, diphtheria; Levi, Nov. 7, 1901—.

6183, Catherine Miller⁶, 6180, Garnett, Kansas, R. 5, was b. in Johnson Co., Iowa, Mar. 13, 1872, and m. in same county, Dec. 10, 1891, by Bishop Christian J. Miller, Levi L. Knepp, son of Levi Knepp, d. Sept., 1898, and Susanna (Marner), d. Jan. 1, 1901, of Sharon Center, Iowa. Levi Knepp was the son of John Knepp whose wife's fam. name was Emde. Susanna Marner was the dau. of Jacob Marner. Am. Men. church. Elmina L., Apr. 14, 1893—; Fannie May, Oct. 25, 1894—; John Ralph, Dec. 22, 1896—; Nettie L., July 26, 1898—; Enos L., Nov. 27, 1902—; Samuel, June 8, 1905—; Sarah, June 8, 1905—Mar. 26, 1906, lung fever and whooping cough, buried in the Amish cemetery, Garnett, Kansas.

David, Fannie, Jonas, Daniel, John, Jacob.
Mattie, Mary, Veronica, Catherine, Henry, John, Jacob.
John, Peter, Sarah, Anna,

Anna, John, Jacob.
Elizabeth, Eli, Elizabeth, Henry,

6184, David J. Miller⁶, 6180, Plain City, Ohio, and Mattie Troyer⁷, 4876,

were m. Nov. 21, 1895, in Holmes Co., Ohio. He was b. Mar. 1, 1873, near Kalona, Iowa. She was b. June 8, 1871, and d. Feb. 8, 1897: John, Dec. 20, 1896—. He m. (2) Dec. 12, 1897, in Holmes Co., Ohio, Anna Nisley⁷, 3257, who was b. Oct. 13, 1874. All members of the Amish church. Henry, Apr. 18, 1902—; Lizzie, Feb. 15, 1904—; Mattie, June 6, 1906—Apr. 26, 1907, measles.

Enos, Fannie, Jonas, Daniel, John, Jacob.
Emma, Rebecca, Daniel, Frany, John, Jacob.

6185, Enos J. Miller⁶, 6180, Kalona, Iowa, R. 2, and Emma A. Gingerich⁸, 2927, were m. Jan. 2, 1898, near Kalona, Iowa, by Christian Miller. He was b. near Kalona, Iowa, Oct. 29, 1874, and she near the same place, Nov. 17, 1875. Am. Men. church. Sherman Samson, Jan. 21, 1901—.

6186, Abner Jay Miller⁶, 6180, Normanna, Texas, was b. in Johnson Co., Iowa, Apr. 6, 1879, and m. Mar. 26, 1903, at Lake Charles, Louisiana, by Rev. M. E. Weaver, Lizzie Mabel Schrock, dau. of Cyrus C. and Polly (Yoder) Schrock, formerly of Shipshewana, Ind., but later of Normanna, Texas. Farmer and stockman. Am. Men. church. Cyrus Jay, June 5, 1905—.

6187, Benjamin J. Miller⁶, 6180, Kalona, Iowa, R. 1, was b. in Johnson Co., Iowa, Jan. 30, 1881, and m. Oct. 29, 1903, at Kalona, Iowa, by Rev. C. C. Miller, Magdalena S. Yoder, dau. of Stephen J. and Lucy (Miller) Yoder. Kalona, Iowa. Am. Men. church.

Henry, Fannie, Jonas, Daniel, John, Jacob.
John, Catherine, Sarah, John,

Katie, **John, Jacob.**

Mary, Magdalena, Moses, Christian, Anna,

6188, Henry J. Miller⁶, 6180, Kalona, Iowa, R. 5, and Katie Stutzman⁷, 1653, were m. Sept. 16, 1904, at Iowa City, Iowa. He was b. June 30, 1882, near Kalona, Iowa, and she May 30, 1885. Mennonites. Cora Alta, May 20, 1905—; Melvin Lewis, Apr. 28, 1906—; Rolly William, May 7, 1907—.

Harvey J., Fannie, Jonas, Daniel, John, Jacob.
Christian, Valentine, David, Catherine, Anna, John,

Lizzie, **Jacob.**

Mattie, Joseph, Susanna, Joseph, Peter, Joseph,

6189, Harvey J. Miller⁶, 6180, Haven, Kansas, R. 2, and Lizzie C. Yoder⁸, 3709, were m. Sept. 21, 1905, at Hutchinson, Kansas, by G. V. Ricksecker. He was b. near Kalona, Iowa, July 5, 1884, and she Oct. 12, 1887. Farmers. Am. Men. church. Mattie, Apr. 22, 1906—.

Abraham, Fannie, Jonas, Daniel, John, Jacob.

Christian, Catherine, Magdalena, Anna, John,

Susan, **Jacob.**

Polly, Rachel, Barbara, Joseph, Joseph,

6190, Abraham F. Miller⁶, 6180, Yoder, Kansas, and Susan C. Miller⁷, 3957, were m. Nov. 15, 1906, at Yoder, Kansas, by Jonas Borntreger. He was b. Mar. 2, 1886, near Kalona, Iowa, and she June 19, 1888. Amish church. Katie, Nov. 8, 1907—.

6191, Catherine Hochstetler⁵, 6139, Kalona, Iowa, R. 4, was b. Oct. 4, 1851, near Goshen, Ind., and m. Oct. 12, 1871, in Johnson Co., Iowa, Samuel Hofer, who was b. near Wingen, Canton Bern, Switzerland, Sept. 19, 1849, the son of Joseph and Mary (Zuber) Hofer. Samuel Hofer was baptized in infancy in the faith of the Reformed church. Am. Men. church. Joseph, 6192; Jonas, 6193; Elizabeth, 6194; Daniel, 6195; Rudolph, July 25, 1879—, Hagerman, New Mexico; Christian, 6196; Mary, Nov. 9, 1882—; Feronica, 5373; Edward, Oct. 7, 1886—; Martha, 6197; Harvey, Apr. 30, 1890—; Emery, June 6, 1892—; Noah, Apr. 20, 1894—; Infant son, January 17, 1896.

6192, Joseph S. Hofer⁶, 6191, Tucumcari, New Mexico, was b. Mar. 19, 1873, near Kalona, Iowa, graduated from Highland Park College, Aug. 1, 1900. Principal of Didactic Department, Highland Park College. He m. Aug. 7, 1900, at

Des Moines, Iowa, by Rev. Clark F. Bowers, Vira F. Nickle, dau. of H. J. Nickle, David City, Neb., who d. Aug. 1, 1905, and Adaline Palmer. Elder and S. S. supt. in Christian church. At present Supt. and Principal of the City schools at Tucumcari.

6193, Jonas Hofer⁶, 6191, Mohler, Idaho, was b. near Iowa City, Iowa, July 21, 1874, and m. Mar. 28, 1899, at Huron, South Dakota, by Rev. George Parker, Flora M. Leipold, dau. of Henry F. and Ella (Cowell) Leipold. Farmer. M. E. church. Thelma, Feb. 9, 1900—; Harry Ray, Aug. 14, 1901—; Flora June, June 25, 1904—.

6194, Elizabeth Hofer⁶, 6191, Eltopia, Washington, was b. Jan. 2, 1876, in Washington Co., Iowa, and m. Dec. 24, 1903, at Colorado Springs, Colo., by Rev. Manly D. Ormes, Marion O. Phend, son of Christian D. and Mary E. (McConnel) Phend, Nappanee, Ind. Christian D. Phend is the son of Jacob J. Phend, b. in Switzerland, and Louisa Fisher, b. in Germany. She graduated from the Kalona high school, May 27, 1898, and took a course in the Dansville Correspondence School. Teacher before marriage. Christian church. Elsie, Mar. 5, 1906—; Alta, Dec. 22, 1908—.

6195, Daniel Frederick Hofer⁶, 6191, Kalona, Iowa, was b. Feb. 25, 1877, in Johnson Co., Iowa, and m. Sept. 15, 1903, at Washington, Iowa, Emma Verchal, dau. of Vaclav and Mary (Wesley) Verchal, Kalona, Iowa. Vaclav Verchal was b. in Bohemia Sept. 15, 1845, and his wife in the same country, Feb. 2, 1855. Hazel Gladis, July 25, 1904—Feb. 3, 1905, pneumonia, buried at Richmond, Iowa; Harvey Arthur, Dec. 27, 1905—; Margaret Violet, Dec. 10, 1906—; Son, Mar. 12, 1909—Mar. 17, 1909.

6196, Christian Hofer⁶, 6191, Kalona, Iowa, was b. near Amish, Johnson Co., Iowa, May 20, 1881, and m. Dec. 31, 1905, at Kalona, Iowa, by Rev. John M. Van Kirk, Mary J. Semler, dau. of Henry and Minnie (Schmelzer) Semler, Wellman, Iowa. Graduated from the Normal course of the American Correspondence School. Farmer. Katie Dorethea, Apr. 8, 1907—; Henry Edward, Dec. 12, 1908—.

6197, Martha Hofer⁶, 6191, Wellman, Iowa, was b. May 24, 1888, and m. Sept. 1, 1910, Elmer Marner.

6198, Barbara J. Hostetler⁵, 6139, Haven, Kansas, R. 2, was b. Jan. 19, 1856, in Elkhart Co., Ind., and m. Jan. 24, 1878, in Lagrange Co., Ind., Joseph D. Fry who was b. July 16, 1857, in Holmes Co., Ohio, the son of Daniel and Elizabeth (Christner) Fry, who were m. Jan. 5, 1851. Daniel Fry was b. June 14, 1827, and d. Aug. 27, 1874. Elizabeth Christner was b. Sept. 1, 1829, and d. Oct. 16, 1903. Am. Men. church. Elizabeth J., 6199; Mary J., 7643; John J., 6200; Daniel J., 6201; Amos J., 6202; Fanny J., 2385; David J., Mar. 1, 1888—; Enos J., 6203; Maneleus J., Nov. 13, 1891—; Barbara Ann, May 3, 1893—; Noah J., Nov. 3, 1894—; Mattie J., Mar. 11, 1896—.

6199, Elizabeth Fry⁶, 6198, Hutchinson, Kansas, R. 5, was b. Jan. 24, 1879, at Emma, Ind., and m. Dec. 9, 1897, at Haven, Kansas, by Daniel Kauffman. Daniel N. Miller, son of Noah D. and Catherine (Otto) Miller, Millersburg, Ohio. Am. Men. Barbara, Oct. 15, 1898—Jan. 31, 1899, lung fever; Ray, Jan. 2, 1900—Jan. 7, 1900; Katie, Feb. 12, 1901—; Mary, Aug. 10, 1903—; Alvin, Dec. 14, 1906—.

John, Barbara, Jonas, Daniel, John, Jacob,
Mahala, Christian, Susan, Joseph, Peter, Joseph, Jacob.

6200, John J. Fry⁶, 6198, Hutchinson, Kansas, and Mahala Miller⁷, 7642, were m. Dec. 8, 1903, by Jonas D. Borntreger. He was b. July 2, 1882, in

Lagrange Co., Ind., and she Apr. 12, 1884. Amish church. Elizabeth, June 12, 1905—.

Daniel, Barbara, Jonas, Daniel, John, Jacob.

Valentine, David, Catherine,

Annie, Magdalena, Catherine, Magdalena, Anna, John, Jacob.

6201, Daniel J. Fry⁶, 6198, Haven, Kansas, at death, and Annie V. Yoder⁷, 3708, were m. Dec. 14, 1905, at Haven, Kansas, by Rev. Jonas D. Borntreger. He was b. Jan. 24, 1884, in Lagrange Co., Ind., and d. Nov. 24, 1911. She was b. Feb. 16, 1885. Amish church. David D., Sept. 28, 1906—.

Amos, Barbara, Jonas, Daniel, John, Jacob.

Valentine, David, Catherine,

Christian, Magdalena, Catherine, Magdalena, Anna, John.

Sarah, Mattie, Joseph, Susanna, Joseph, Peter, Joseph, Jacob.

Mattie, Joseph, Susanna, Joseph, Peter, Joseph,

6202, Amos J. Fry⁶, 6198, Haven, Kansas, and Sarah Ann Yoder⁸, 3709, were m. Jan. 21, 1909, in Reno Co., Kansas, by William M. Miller. He was b. Nov. 20, 1885, and she May 19, 1890. Amish church.

Enos, Barbara, Jonas, Daniel, John, Jacob.

Valentine, David, Catherine,

David, Magdalena, Catherine, Magdalena, Anna, John.

Mattie, Kate, Magdalena, Susanna, Joseph, Peter, Joseph, Jacob.

6203, Enos J. Fry⁶, 6198, Haven, Kansas, and Mattie D. Yoder⁸, 3710, were m. Jan. 26, 1911. He was b. Apr. 14, 1890, and she Mar. 13, 1892.

6204, Rebecca Hochstetler⁴, 5758, Summit Mills, Pa., at death, is not named in her father's will, as she and all her fam., including her husband, had d of consumption when the will was written. Her place in the fam. is determined by her marriage. This record appears in a hymn book, now in possession of Samuel Hochstedler, Kalona, Iowa. She m. Dec. 25, 1832, Samuel Meyers, son of Christian Meyers. Amos, Feb. 18, 1833—Jan. 10, 1834; Mary, Oct. 10, 1834—deceased.

6205, Abraham Hogstadler⁴, 5758, Elklick, Pa., at death, is the last child named in his father's will, and d. about 1840, of consumption, and m. Margaret Rebecca Summers. Peter, 6206.

6206, Peter Hostetter⁵, 6205, Omaha, Neb., at death, was b. July 19, 1839, near Elklick, Pa., d. Oct. 22, 1889, and m. Nov. 1, 1860, at Gardiner, Ill., Amy White Eaton, the dau. of George and Anna (Smith) Eaton. He graduated from St. Louis Medical College, in 1883. Served in Co. D 91 Ill. regiment. 1862—65. Teacher, soldier, hotelkeeper, insurance, druggist, and physician. George, 1864—1864; William Alvin, 6207; Walter Jack, 6207.1; Leslie C., 6207.2; Kittie Estelline, 6208.

6207, Dr. William Alvin Hostetter⁶, 6206, Omaha, Neb., was b. Oct. 19, 1866, at Morris, Ill., and m. Mar. 5, 1889, at Omaha, Neb., by Rev. Morley, Grace D. Clawson who d. Mar. 11, 1907, the dau. of William H. and Margaret (Kennedy) Clawson. He graduated from the Omaha Medical College in 1894. Physician and druggist. Willie A., d. Apr. 6, 1894; Russell E., d. Apr. 12, 1897; Wellington G., May 6, 1897—; Margaret A., Apr. 12, 1900—M. (2) May 14, 1911, Mrs. Swartz.

6207.1, Walter J. Hostetter, D. D. S.⁸, 6206, Defiance, Iowa, was b. Jan. 23, 1871, at Washington, Iowa, and m. (1) Oct. 2, 1894, Anna Lara Van Kirk, from whom he was divorced Sept. 1, 1900. Dentist. Gladys Marian, Aug. 16, 1895—May 21, 1909. M. (2) Mar. 19, 1903, Mrs. Mona Hostetter, widow of his brother Leslie C. Hostetter. Robert Leech, June 4, 1904—.

6207.2, Leslie C. Hostetter⁶, 6206, Denver, Colo., at death, was b. Sept. 10,

1872, at Washington, Iowa, d. Jan. 14, 1902, and m. Mona Lacock, who later m. his brother Walter J. Hostetter, of fam. 6207.1. Leona Marian, Mar. 5, 1894—; Harry Glen, Apr. 2, 1895—; Alice Amy, June 22, 1896—.

6208, Kittie Estelline Hostetter⁶, 6206, Glenwood, Iowa, was b. July 29, 1878, at Guthrie Center, Iowa, graduated from the Glenwood, Iowa, high school in 1896, and m. July 12, 1906, at Glenwood, Iowa, by Rev. C. M. Ward, Lynn E. Geil. Teacher before marriage. Methodist church.

Jonathan, John, Jacob.

6209, Jonathan Hochstetler³, 2, Berlin, Ohio, at death, was the youngest child of the fam. He d. May 8, 1823, and is buried on the farm where he lived, now owned by Noah D. Miller, near Berlin, Ohio. The grave was formerly marked by two stones, and a sassafras tree stood at the head. Tree and stones have been removed. Jonathan never owned land, as he believed land should be free for all to use as needed. His wife Frany Yoder d. Dec. 31, 1827, and is buried on the farm of her brother-in-law, David Hochstetler. She was found dead on the top of a hill where she had walked on her crutches. Maria, 6210; Sem, 6256; Gabriel, 6295; Mathlena, 6314; Nancy, 6400; Elizabeth, 6435; Mahni, 6481; Kati, 6510.

Mary, Jonathan, John, Jacob.

6210, Maria Hochstedler⁴, 6209, Waupecong, Ind., at death, was b. May 25, 1801, d. Mar., 1865, and m. Apr. 3, 1825, Joseph C. Troyer who was b. May 12, 1799, and d. June 13, 1873, the son of Joseph Troyer and Mary Ash, of fam. 9182. Amish church. Sarah, Feb. 18, 1826—1851; Barbara, 6211; Elizabeth, Dec. 10, 1828—1851; Amos, 6215; Maria, 7546; Moses, 6218; Gideon, 6223; Rachel, 6233; Mattie, 6242; Catherine, 6244; Edward Joseph, 6249.

6211, Barbara Troyer⁵, 6210, Kokomo, Ind., at death, was b. May 2, 1827, d. Sept. 13, 1900, and m. Daniel Kuhns, of Kokomo, Ind. Evangelical church. Mary, d. at 3 yrs.; Joseph, 6212; Catherine, 846; Lucinda, 6213; Viola, d. Aug., 1875; Leander, d. Mar. 9, 1897; Leora, 6214.

6212, Joseph H. Kuhns⁶, 6211, Kokomo, Ind., was b. Nov. 13, 1858, in Howard Co., Ind., and m. Mar. 27, Ella L. Gabriel, dau. of Garner and Louisa (Altman) Gabriel. Trustee, steward and conference secretary in the United Brethren church. Marie, Jan. 2, 1889—; Carrie, June 14, 1890—; Daniel L., July 25, 1893—; Harry, Jan. 23, 1896—; Leroy, Mar. 11, 1900—; Virgil, Feb. 18, 1906—; Hazel May Geraldine, Nov. 9, 1908—.

6213, Lucinda Kuhns⁶, 6211, Huntington, Ind., was b. May 2, in Ohio, and m. Dec. 29, 1881, by Rev. Andrew J. Troyer, Samuel Hollenbeck, son of Greenberry and Cintha (Halman) Hollenbeck, Noblesville, Ind. Evangelical church. Mary Elizabeth, Sept. 21, 1882—; Joseph Edward, Mar. 5, 1884—; Clemma Viola, Apr. 24, 1885—; Maud Alzoria, Aug. 18, 1886—; Clara Leora, Aug. 23, 1888—; Oscar Leander, Apr. 6, 1890—; Laura May, Apr. 23, 1893—; Fernada Belle, Apr. 23, 1895—; Lula Alberta, Apr. 29, 1900—; Orval Felbert, Oct. 13, 1904—.

6214, Leora Kuhns⁶, 6211, Wabash, Ind., was b. Dec. 4, 1860, and m. Feb. 26, 1901, Martin M. Berry who was b. Aug. 26, 1868, the son of Isaac Henry Berry who was b. Dec. 23, 1827, and d. Feb. 21, 1906, at Sycamore, Ind., and

6209. The names and dates of birth of the children of Jonathan Hochstetler are taken from his family Bible, now in possession of David Burkholder, Bluffton, Ohio.

6210. Mary Ash, probably Maria Kauffman.

Matilda Rogers who was b. July 19, 1827. Evangelical church. Sarah E., Sept. 3, 1902—; her stepdaughter, Cora Belle, Mar. 13, 1900—.

6215, Amos Troyer⁵, 6210, Waupecong, Ind., at death, was b. Dec. 4, 1830, d. June 6, 1904, and m. Magdalena Bargy. Edward, 6216; Ulysses; Wesley, 6217; Milo; Schuyler C., deceased; Elmer, deceased.

6216, Edward Troyer⁶, 6215, Chicago, Ill., was b. May 24, 1863, and m. Sept. 7, 1885, Marie Elizabeth Krugmann. German Lutheran church.

6217, Wesley C. Troyer⁶, 6215, Goshen, Ind., was b. Oct. 26, 1867, and m. (1) Oct. 7, 1897, Emma Steele who d. June 18, 1900. Edward Hayes, Dec. 8, 1898—; Son, Apr., 1900—d. in infancy. M. (2) Sept. 26, 1905, Blanche Muser. Ralph Walter, June 13, 1906—; Mary Irene, Apr. 2, 1908—.

6218, Moses Troyer⁵, 6210, Fulton, Ind., at death, was b. Sept. 15, 1834, d. Dec. 26, 1878, and m. Catherine Hensler, now Mrs. Andrew Troyer, N. Union St., Kokomo, Ind. Melissa, 414 N. Union St., Kokomo, Ind.; Martha, 6219; Alonzo, 6220; Sarah, Kokomo, Ind.; Iva, 6221; Ireneus P., 6222; Georgia, 6223.

6219, Martha Troyer⁶, 6218, Kokomo, Ind., was b. Mar. 26, 1865, in Miami Co., Ind., and m. Mar. 7, 1886, in Howard Co., Ind., by Rev. John Hoffman, James M. Troyer who d. Feb. 3, 1900, of tuberculosis, son of Noah M. and Barbara (Miller) Troyer, Cando, N. D. Dressmaker. Methodist church. Chloe, Nov. 4, 1886—; Lela, Sept. 2, 1888—.

6220, Alonzo E. Troyer⁶, 6218, 7341 Perry Ave., Chicago, Ill., was b. May 3, 1868, and m. Aug. 11, 1897, Clara Eliza Day. Presbyterian church.

6221, Iva Troyer⁶, 6218, Kokomo, Ind., was b. June 24, 1872, and m. Apr. 2, 1891, Eli J. Troyer, son of John and Catherine (Schrock) Troyer, Kokomo, Ind. Roy, July 8, 1892—; Len, Jan. 30, 1895—; Ona C., Oct. 24, 1898—.

6222, Ireneus P. Troyer⁶, 6218, Winnepeg, Manitoba, was b. Sept. 16, 1874, and m. Dec. 29, 1903, Lucy Downey.

6223, Georgia Troyer⁶, 6218, Kokomo, Ind., was b. Oct. 17, 1878, in Fulton Co., Ind., and m. Nov. 21, 1900, in Howard Co., Ind., by Rev. A. J. Troyer, Edward J. Troyer, son of John and Carolina (Schrock) Troyer, Kokomo, Ind. Evangelical church. Edna Treva, Nov. 18, 1901—; Mildred Claire, Oct. 6, 1904—.

Gideon, Maria, Jonathan, John, Jacob.

6224, Gideon Troyer⁵, 6210, Joplin, Mo., at death, was b. June 10, 1837, d. Dec. 5, 1899, and m. Barbara Shireman, now of Reeds, Mo. Rosetta, 6225; Joseph, Oct. 1, 1870—Apr. 13, 1871; Adam, Dec. 4, 1871—; Clara, 6226; Sherman, 6227; Wesley, 6228; Rena, 6229; Garfield, 6230; Edward, 6231; James Blaine, Nov. 16, 1884—; William B. H., Mar. 16, 1887—; Nellie B., 6232; Ada May, Mar. 19, 1892—Dec. 25, 1892.

6225, Rosetta Troyer⁶, 6224, Bend, Oregon, was b. Jan. 24, 1869, and m. Sept. 25, 1887, O. H. Fetty. Harrison; Albert Roy; Sylvia; Floyd; Edgar. M. (2) Jacob Welch.

6226, Clara Troyer⁶, 6224, 1507 E. 9 St., Kansas City, Mo., was b. Jan. 11, 1873, and m. Dec. 9, 1893, Sherman Garrison who was b. Sept. 4, 1866, the son of Felix Garrison, deceased. Evangelical church. Rebecca, Feb. 9, 1894—; Ruby Lorine, Oct. 5, 1896—; Katie Barbara, Aug. 22, 1900—; Leta May, Apr. 29, 1904—.

6223. John Troyer, the son of Michael Troyer and Barbara Miller. Carolina Schrock, dau. of Benjamin Schrock and Mary Keck, of fam. 1726, note. Other children of John and Caroline Schrock appear in fams. 1735, 1777, 2686 and 6479.

6227, Sherman Sereno Troyer⁶, 6224, Carterville, Mo., was b. Sept. 26, 1874, and m. Apr. 5, 1905, Rachel Margaret Fisher, dau. of George W. Fisher. National Military Home, Leavenworth, Kansas, and Malinda Napier. Daniel, June 7, 1906—June 7, 1906; Son, May 26, 1907—May 26, 1907; Raymond Edwin, June 8, 1908—; Laverne Ethel, Aug. 10, 1909—.

6228, Wesley Troyer⁶, 6224, Oronogo, Mo., was b. July 22, 1876, and m. Feb. 5, 1903, Rosa Fisher. Arthur; Katie; Pearl; John Allen; Melvin.

6229, Rena Troyer⁶, 6224, Carthage, Mo., was b. Oct. 18, 1878, and m. Jan. 15, 1900, William F. Bena, son of Leona and Samantha (Beck) Bena, Weiser, Idaho.

6230, Gideon Garfield Troyer⁶, 6224, Baxter Springs, Kansas, was b. Mar. 18, 1880, and m. Dec. 25, 1902, Rena Daisy Forhan, dau. of Thomas and Lucinda (Walters) Forhan. Friends church. Gerald Vernon, Oct. 20, 1903—.

6231, Edward E. Troyer⁶, 6224, Joplin, Mo., was b. Oct. 26, 1882, and m. Aug. 24, 1904, Alice Forhan. Methodist church. Basile, Mar. 21, 1906—.

6232, Nellie Troyer⁶, 6224, Carthage, Mo., was b. Nov. 16, 1889, and m. Oct. 21, 1908, Horace McFall. Methodist church.

6233, Rachel Troyer⁵, 6210, Kokomo, Ind., at death, was b. Apr. 8, 1839, in Holmes Co., Ohio, d. Aug. 4, 1908, and m. Nov. 3, 1861, in Miami Co., Ind., by Rev. Benjamin Schrock, Daniel Weaver, son of Samuel Weaver, Walnut-creek, Ohio, at death, and Elizabeth Keim (Dec. 4, 1790—Oct. 20, 1868), the eldest child of Nicholas Keim and Fanny Stutzman. Methodist church. Silvanus A., 6234; Melissa E., 6237; Stephen B., 6238; Joseph A., 6239; Laura E., Dec. 3, 1872—Feb. 3, 1873; Daniel W., Nov. 26, 1873—Oct. 26, 1878; Aaska I., 6240; Ernest E., 6241.

6234, Silvanus Weaver⁶, 6233, Kokomo, Ind., at death, was b. Oct. 30, 1862, d. at the age of forty, and m. Mary W. Huffman. Winfred, 6235; Vontella, 6236.

6235, Winfred W. Weaver⁷, 6234, Winchester, Ind., was b. Mar. 23, 1889, and m. Apr. 17, 1909, Mabelle Smith.

6236, Vontella Weaver⁷, 6234, Winchester, Ind., was b. May 28, 1892, and m. Aug. 27, 1910, Erma L. Nickey.

6237, Melissa Evalina Weaver⁶, 6233, Kokomo, Ind., was b. Dec. 6, 1864, in Howard Tp., Howard Co., Ind., and m. Mar. 11, 1894, at Kokomo, Ind., by Rev. Hayden Rayburn, Stephen D. Huffman, son of Christian and Jane (Muckey) Huffman, Winchester, Ind. Evangelical church. Lester LaMar, Apr. 20, 1896—; Walter Weaver, Nov. 20, 1898—; Shirley Stephen, Nov. 1, 1901—.

6238, Stephen B. Weaver⁶, 6233, Kokomo, Ind., was b. May 17, 1868, in Howard Co., Ind., and m. Mar. 15, 1891, at Bunkerhill, Ind., by Rev. Samuel H. Baumgardner, Razilla M. Anstine, dau. of Henry and Mary (Brubaker) Anstine, Wabash, Ind. Farmer, miller, manufacturer of drain tile. Evangelical church. Bertha May, Mar. 5, 1892—; Roxie Verna, Feb. 2, 1894—; Russell Henry, May 24, 1898—Aug. 11, 1906; Raymond Daniel, Apr. 6, 1900—; Leroy Richard, Oct. 21, 1901—; Delbert Donald, Dec. 23, 1903—; Clayton Elbert, June 9, 1905—.

6237. Christian Huffman, the son of Stephen Huffman. Jane Muckey, the dau. of Jacob Muckey.

6238. Henry Anstine, the son of Isaac Anstine and Mary Moore. Mary Brubaker, the dau. of Henry Brubaker and Elizabeth Frantz.

6239, Joseph A. Weaver⁶, 6233, Kokomo, Ind., was b. Oct. 13, 1870, near Kokomo, Ind., and m. Feb. 27, 1895, at Triplett, Mo., by Rev. Grant A. Robbins, Agnes Belle McPherson, dau. of Franklin Robert and Margaret E. (McClahan) McPherson, Triplett, Mo. Farmer, carpenter and contractor. Trustee, class leader, and S. S. supt. in Evangelical church. Irvin Aubrey, Jan. 3, 1896—; Freda Audrey, Aug. 18, 1899—; Norma Oneta, May 22, 1901—; Leon Vincent, Aug. 21, 1905—.

6240, Alaska I. Weaver⁶, 6233, Kokomo, Ind., was b. Sept. 28, 1876, and m. Nov. 26, 1899, Dora Ellen Anstine, dau. of Henry and Mary (Brubaker) Anstine, Wabash, Ind. Mable Edith, Nov. 23, 1900—; Floyd Albert, Aug. 18, 1902—; Ruth Ethel, Dec. 1, 1903—; Henry Ward, Aug. 11, 1905—; Lena May, Mar. 30, 1908—.

6241, Ernest E. Weaver⁶, 6233, Kokomo, Ind., was b. June 10, 1881, and m. Vessie A. Weed, dau. of Alonzo Weed who d. Nov. 17, 1897, and Amanda Luella Wilson. Warren Waldo, Aug. 19, 1902—; Bernice Ona, Sept. 15, 1903—; Elsie Merle, Jan. 11, 1906—; Velma Orpha, June 3, 1907—.

6242, Magdalena Troyer⁵, 6210, Kokomo, Ind., at death, was b. July 11, 1841, d. Sept., 1880, and m. John Paul Hegner. Joseph, 6243; Charles; Sarah.

Joseph, Magdalena, Mary, Jonathan, John, Jacob.

Settie, Catherine, Mary, Jonathan, John, Jacob.

6243, Joseph Edward Hegner⁶, 6242, Kokomo, Ind., and Settie Arlena Smoker⁶, 6244, of the same address at death, were m. Sept. 17, 1899, at Bunker Hill, Ind. He was b. Oct. 21, 1872, at Bunker Hill, Ind. She was b. Oct. 16, 1878, and d. Sept. 5, 1905. Class leader in Evangelical church. Esther Mabel, Aug. 18, 1900—Feb. 25, 1902; Lillie Belle, Jan. 18, 1902—; Charles Edward, Aug. 10, 1903—; Paul Eli, May 6, 1905—Dec. 8, 1905. He m. (2) Sept. 15, Myrtle (Hearall) Gates, dau. of Aaron and Martha (Keim) Hearall, Walton, Ind.

Catherine, Maria, Jonathan, John, Jacob.

6244, Catherine Troyer⁵, 6210, Kokomo, Ind., at death, was b. Mar. 18, 1843, d. June 4, 1899, and m. Eli Smoker who was b. Mar. 30, 1835, and d. Mar. 5, 1897. Gideon E., 6245; Lydia E., 6246; Mary C., 2048; Malinda J., 6247; Edward Eli, 6248; Settie E., 6243; Fannie, Jan. 29, 1892—.

6245, Gideon E. Smoker⁶, 6244, Kokomo, Ind., was b. June 24, 1863, and m. Oct. 15, 1892, Nora Pierce who d. in 1900. Maudie, Oct. 25, 1893—; Harry, Sept., 1895—; James; George; Blanche.

6246, Lydia E. Smoker⁶, 6244, Kokomo, Ind., at death, was b. Apr. 10, 1865, d. Apr. 6, 1892, and m. in 1887, George Conwell. Ethel, Feb. 4, 1889—; Ward, Mar. 20, 1890—; Daisy, Dec. 25, 1891—.

6247, Malinda J. Smoker⁶, 6244, Kokomo, Ind., was b. June 26, 1870, and m. Nov. 22, 1891, Frank B. Pierce who was b. Dec. 31, 1871. Joseph A., Jan. 13, 1893—.

6248, Edward Eli Smoker⁶, 6244, Kokomo, Ind., was b. Apr. 22, 1874, at Erie, Kansas, and m. Aug. 19, 1903, at Kokomo, Ind., by Rev. E. R. Troyer, Lola Matilda Schafer who was b. Apr. 5, 1879, the dau. of Philip J. and Johanna Regina (Stuber) Schafer, Kokomo, Ind. Evangelical church. Zeno William, Mar. 3, 1905—; Arlys Sincon, Feb. 12, 1908—.

6249, Edward Joseph Troyer⁵, 6210, Metaline, Wash., was b. Jan. 19, 1846,

6248. Philip J. Schafer was b. Mar. 28, 1831, at Inshelm, Germany, m. Aug. 29, 1857, Johanna Regina Stuber who was b. Aug. 21, 1839, in Neckarweilingen, Germany, came to this country in 1853, d. Sept. 27, 1896.

in Holmes Co., Ohio, graduated from the Peru, Ind., high school, and m. Sept. 23, 1866, at Kokomo, Ind., by Rev. John Kauffman, C. Fredericka Lutz, dau. of Ludwig Lutz who d. in 1878, at Kokomo, Ind., and Catherine Weidman who d. in 1869. Minister in the United Evangelical church. Trustee of Western Union college. Ida May, 6250; Emma Jane, 6252; Alfred Cookman, 6253; Rudolph Dubs, Sept. 14, 1876—; Edward Joseph, 6254; Ira Sankey, Mar. 4, 1882—; Pearl Elizabeth, Sept. 6, 1883—; Alma Augusta, 6255; Carl Frederick, Nov. 7, 1887—.

6250, Ida May Troyer⁶, 6249, Toronto, Kansas, was b. May 25, 1868, and m. in 1887, Charles Weide. Ira Edward, May 23, 1888—; Earnest Charles, 6251; Pearl May, Nov. 7, 1893—; Orlando Stanford, June 14, 1895—; Max Troyer, Dec. 18, 1901—; Rolland Raymond, May 3, 1903—; Thelma Ida, June 6, 1906—.

6251, Earnest Charles Weide⁷, 6250, Toronto, Kansas, was b. Sept. 20, 1890, and m. Oct. 12, 1910, Angie Gentry.

6252, Emma Jane Troyer⁶, 6249, Yates Center, Kansas, was b. Apr. 19, 1870, at Marysville, Kansas, and m. Nov. 8, 1888, at Yates Center, Kansas, by her father, Cristof August Bauersfeld, son of Frederick and Wilhemena (Mollenhauer) Bauersfeld. Methodist church. Ruth Katherine, Oct. 22, 1889—; Ninetta Emma, Feb. 10, 1892—; Paul, Mar. 31, 1894—; Alma Jessie, Jan. 10, 1897—.

6253, Alfred Cookman Troyer⁶, 6249, Ritzville, Wash., was b. Oct. 7, 1873, at Oregon, Mo., and m. Nov. 29, 1898, at Geneva, Kansas, by Rev. Robert McGintis, Nora Emma Boner, dau. of John Bunion and Jane (Melick) Boner, Iola, Kansas. Merchant. Evangelical church. Harlin Du Fry, Nov. 21, 1902—; Lozelle, July 21, 1906—.

6254, Edward Joseph Troyer⁶, 6249, Ritzville, Wash., was b. Aug. 17, 1879, at Humboldt, Kansas, and m. Nov. 8, 1904, at Ritzville, Wash., by Rev. J. H. Hill, Eva May Bailey, dau. of Albert and Ella (Coss) Bailey, Ritzville, Wash. Merchant. Evangelical church. Evelyn Loraine, June 9, 1906—; Norman Bailey, Apr. 29, 1910—.

6255, Alma Augusta Troyer⁶, 6249, Marysville, Kansas, was b. Apr. 21, 1885, at Emporia, Kansas, and m. Nov. 1, 1906, at Penrith, Wash., by her father, Wallace Bull, b. Oct. 12, 1884, son of Reuben and Margaret (McKay) Bull, Marysville, Kansas. Evangelical church. Erma Lucile, June 19, 1910—.

Samuel, Jonathan, John, Jacob.

6256, Samuel Hochstetler⁴, 6209, Bluffton, Ohio, at death, was b. Sept. 1, 1802, in Somerset Co., Pa., d. July 13, 1879, and m. Oct. 14, 1824, Anna Amstutz, who d. Dec. 18, 1885, aged 84 yrs., 7 mos., 6 days. Elizabeth, 6257; Jonathan, 6273; Susanna, Apr. 11, 1830—Apr. 14, 1853; John, Jan. 29, 1833—July 29, 1853; Eli, Sept. 24, 1835—July 24, 1853; Samuel, 6278; Isaac, 6286; Peter, d. young, in Holmes Co., Ohio.

6257, Elizabeth Hochstetler⁵, 6256, Bluffton, Ohio, at death, d. in 1850, and m. David Bandy who d. in the army. Anna, 6258; John, 6259; Peter, 6264; Elizabeth, 6269.

6258, Anna Bandy⁶, 6257, Ada, Ohio, was b. Jan. 10, 1843, in Holmes Co., Ohio, and m. (1) Oct. 21, 1865, at Bluffton, Ohio, Jacob Huber, son of Jacob

6255. Reuben Bull, b. Aug. 4, 1842, in Berkshire, England, Margaret McKay, b. 1836, in Quebec, Canada.

and Margaret Huber. M. (2) Joshua Swindler. M. (3) Samuel Binkley. M. (4) Josiah Mann. M. (5) Christian Hammer. Presbyterian church.

6259, John Bandy⁶, 6257, Butman, Mich., m. Submit Langdon who d. Feb., 1895. Emma, 6260; Carrie, 6262; Lenna, 6263.

6260, Emma Bandy⁷, 6259, Ashland, Wisconsin, R. 1, was b. Aug. 11, 1873, in Paulding Co., Ohio, and m. Nov. 10, 1888, at Defiance, Ohio, by Squire Hunter, Walter Scott, son of Lew and Sarah (Neal) Scott. Bessie, 6261; Clarence, Jan. 22, 1891—; Grace, May 4, 1892—; Clinton, Sept. 29, 1893—; Dresley, May 16, 1895—; Homer, Dec. 4, 1896—Dec. 29; Maloda, Nov. 10, 1903—.

6261, Bessie Scott⁸, 6260, Sanborn, Wis., was b. Oct. 28, 1889, and m. in 1909, Arnod Egger.

6262, Carrie Bandy⁷, 6259, Butman, Mich., was m. to Daph Raymond.

6263, Lenna Bandy⁷, 6259, Cecil, Ohio, was b. May 19, 1883, and m. Apr. 29, 1901, Earney Brown. Virgil, Apr. 23, 1902—; Harley, May 7, 1904—; Clifford, July 16, 1908—.

6264, Peter Bandy⁶, 6257, Cecil, Ohio, was b. Aug. 16, 1850, and m. Apr. 23, 1871, at Junction, Ohio, Caroline Comadol who was b. May 9, 1852, in Tuscarawas Co., Ohio. Maggie M., 6265; Ida, 6267; Edith, 6268.

6265, Maggie M. Bandy⁷, 6264, Cecil, Ohio, was b. Aug. 2, 1872, and m. Aug. 4, 1890, Frank Herbert. Elizabeth, 6265; Mary C., Apr. 19, 1893—; Franklin W., Mar. 6, 1896—Mar. 8, 1896.

6266, Elizabeth Herbert⁸, 6265, Cecil, Ohio, was b. May 9, 1891, and m. Oct. 22, 1908, Eugeon J. Hasselschwert who was b. Jan. 4, 1886, the son of Leonard and Mary (Newsbalm) Hasselschwert, Defiance, Ohio. Catholic church.

6267, Ida Bandy⁷, 6264, Sherwood, Ohio, was b. July 18, 1874, and m. Charles Yearling.

6268, Edith Bandy⁷, 6264, Defiance, Ohio, was b. July 18, 1874, and m. June 30, 1895, Frank Swartz. James Ranyon, Jan. 4, 1896—; Ida Lizbell, Apr. 9, 1899—; Leo Virgil, Mar. 24, 1902—; Maggie Magdalena, Oct. 25, 1904—; Hollic Edward, Aug. 17, 1907—.

6269, Elizabeth Bandy⁸, 6257, Bluffton, Ohio, was b. Dec. 19, 1850, and m. June 9, 1873, near Bluffton, Ohio, by Rev. John Goble, William H. Mowrey, son of John and Martha (Myers) Mowrey. Methodist church. Oliver, Sept. 15, 1874—1875; Eva Mae, 6270; Anna M., Apr. 28, 1879—; Lawrence E., 6271; Walter, 6272; John H., Oct. 21, 1887—; Oscar P., Apr. 12, 1891—d. of typhoid fever.

6270, Eva Mae Mowry⁷, 6269, Trenton, Ohio, was b. Aug. 7, 1876, and m. Dec. 5, 1899, at Lima, Ohio, John Head Watts, son of William Stoddard and Phoebe Elizabeth (Decker) Watts. Anna Elizabeth, Dec. 16, 1900—; Ruth Miriam, July 27, 1903—; Esther Mae, July 24, 1905—; John William, Mar. 18, 1907—.

6271, Lawrence E. Mowrey⁷, 6269, Uniopolis, Ohio, was b. Aug. 9, 1881, and m. Jan. 4, 1903, Rosa Elzoy, dau. of Benjamin Elzoy, Bluffton, Ohio, at death, whose wife was a Stover. William B., Dec. 2, 1905—Jan. 9, 1906; Sylvia Viola, Feb. 21, 1907—.

6270. William Stoddard Watts, the son of Robert Enos Watts who came to America from Ireland, as a stowaway, at eleven years of age, and his wife, Anna. Phoebe Elizabeth Decker, the dau. of Joseph and Fannie Decker.

6272, Walter C. Mowrey⁷, 6269, Bluffton, Ohio, was b. Aug. 11, 1886, and m. Nov. 30, 1910, Ella Husser.

6273, Jonathan Hochstetler⁵, 6256, Bluffton, Ohio, at death, was b. Mar. 10, 1828, in Holmes Co., Ohio, d. May 10, 1853, and m. Mary Ann Kohler who d. May 21, 1893, near Bluffton, Ohio. Susan, 6274.

6274, Susan Hochstetler⁶, 6273, Pandora, Ohio, was b. Sept. 18, 1852, near Bluffton, Ohio, and m. Apr. 18, 1872, near Pandora, Ohio, by Rev. John Brenne- man, David D. Diller, who d. Oct. 23, 1907, of dropsy, the son of John and Elizabeth (Zimmerly) Diller, Pandora, Ohio. Defenceless Mennonite church. Henry A., 6275; Mary Ann, 6276; Abraham, Aug. 31, 1876—Nov. 28, 1885; Emma Elizabeth, Mar. 27, 1878—; John Allen, 6277; Amanda, Dec. 21, 1883—; Sarah Ann, Mar. 2, 1885—; Cora Alma, Dec. 8, 1887—; Ella Susan, July 9, 1890—; Lydia Saloma, May 16, 1894—.

6275, Henry A. Diller⁷, 6274, Columbus Grove, Ohio, was b. Feb. 7, 1873, in Pleasant Tp., Putnam Co., Ohio, and m. Dec. 25, 1894, in Allen Co., Ohio, by Rev. Joseph Egly, Anna Basinger, dau. of David Basinger, Meade, Kan- sas, and Elizabeth Blosser who d. Aug. 3, 1898, at Bluffton, Ohio. Defence- less Mennonite church. Minnie, Feb. 4, 1896—; Clarence D., June 23, 1897—; Jesse D., Aug. 16, 1899—; Elim Dwight, Apr. 7, 1903—Apr. 4, 1904; Olive D., Jan. 16, 1905—.

6276, Mary Ann Diller⁷, 6274, Columbus Grove, Ohio, was b. Aug. 23, 1874, at Columbus Grove, Ohio, and m. Dec. 15, 1896, by Rev. Peter Hoch- stettler, Noah Zimmerman, son of Jacob and Fanny (Amstutz) Zimmerman, Pandora, Ohio. Defenceless Mennonite church. Edna A., Oct. 12, 1897—; Lesta A., Sept. 4, 1899—; Raymond, Feb. 23, 1901—; Esther S., May 20, 1903—; Hiram L., Mar. 20, 1905—; Dennis L., June 23, 1907—.

6277, John Allen Diller⁷, 6274, Columbus Grove, Ohio, was b. June 23, 1880, near Columbus Grove, Ohio, and m. Aug. 19, 1907, at Bluffton, Ohio, by Rev. J. B. Baer, Amelia Elizabeth Reichenbach, dau. of Gottlieb and Freder- icka (Schweizer) Reichenbach, Pandora, Ohio. Weldon Elroy, Sept. 2, 1907—.

Samuel, Samuel, Jonathan, John, Jacob.

6278, Samuel S. Hochstetler⁵, 6256, Bluffton, Ohio, was b. Feb. 1, 1838, in Holmes Co., Ohio, and m. Nov. 25, 1861, in Paulding Co., Ohio, Christena Berlincourt, dau. of Floria Adolph and Zelina (Ariat) Berlincourt, Junction, Ohio. Defenceless Mennonite church. Emma, 6279; John, Feb. 14, 1863— Oct. 7, 1863; Alfred, 6280; Amos, 6281; Susan, 6282; Menno, June 11, 1872— Sept. 13, 1872; Lavina, 6283; Malinda, 6284; Noah, 6285; Eli Moses, Nov. 29, 1879—; Elmer Pearl, Feb. 10, 1883—.

6279, Emma Hochstetler⁶, 6278, Berne, Ind., at death, was b. Nov. 28, 1863, d. Oct. 10, 1891, and m. Levi Augsburg.

6280, Alfred Hochstetler⁶, 6278, Bluffton, Ohio, at death, was b. Jan. 16, 1867, d. Dec. 14, 1897, and m. Fanny S. Zurfield who d. seven weeks after her husband. Son, d. at 3 mos.; Ella, 1904—.

6281, Amos L. Hochstetler⁶, 6278, Lima, Ohio, was b. Oct. 18, 1868, at Bluffton, Ohio, and m. May 3, 1889, near Bluffton, Ohio, by Rev. Henry Eagley, Louise Nussbaum, dau. of Henry and Mary Ann (Neuenschwander) Nussbaum, Pandora, Ohio. Warehouse foreman. Harry Sylvester, Mar. 15, 1890—; Waldo Lee, July 14, 1891—; Bertha Lunettie, June 3, 1894—; Oliver Burnina, Apr. 1, 1896—.

6282, Susan L. Hochstetler⁶, 6278, Pandora, Ohio, at death, was b. Oct.

13, 1870. d. Sept. 19, 1899, and m. J. Henry Kloppenstein. Weldon, now of Saginaw, Mich.

6283, Lavina Elizabeth Hochstetler⁶, 6278, Bluffton, Ohio, was b. Nov. 29, 1873, and m. Nov. 19, 1893, Jacob M. Sumney who was ordained a minister in the Amish church, June 20, 1904. Lloyd Monroe, Oct. 7, 1894—; Luella May, June 19, 1896—; Harald Brian, Aug. 27, 1898—; Clement Ray, Sept. 8, 1900—; Weldon Roy, Jan. 27, 1904—.

6284, Malinda Hochstetler⁶, 6278, Bluffton, Ohio, was b. Dec. 25, 1875, and m. Dec. 25, 1898, James Stotts. Dwight Eldon, June 19, 1900—; Christena Lentecia, Nov. 26, 1901—.

6285, Noah Hochstetler⁶, 6278, Bluffton, Ohio, was b. July 29, 1877, and m. Sept. 5, 1908, Emma Imbach, of Phœnix, Arizona.

6286, Isaac Hochstetler⁶, 6256, Bluffton, Ohio, was b. Sept. 10, 1840, and m. Anna Lauby who was b. in 1840, and d. Sept. 18, 1904. Mary, 6287; Peter, Feb. 11, 1865—; Anna, 6288; Lydia, 6289; Leah, 6290; John C., 6291; Levi S., 6292; William Henry, 6293; Jacob A., 6294; Sarah, Jan. 1, 1876—Oct. 19, 1877; David A., Sept. 15, 1879—June 30, 1904; Louisa E., Sept. 11, 1881—Sept. 18, 1904.

6287, Mary Hochstetler⁶, 6286, Bluffton, Ohio, at death, was b. Nov. 5, 1863, d. Sept. 14, 1897, and m. Elias Fett. Sylvia, Dec. 20, 1885—; Alvin, Jan. 27, 1887—; Lydia, Aug. 17, 1888—; Amelia, May 2, 1890—; Levi, Mar. 26, 1892—Feb. 4, 1894; Calvin, Mar. 5, 1894—; Gerhart, Oct. 17, 1895—.

6288, Anna Hochstetler⁶, 6286, Bluffton, Ohio, was b. Nov. 28, 1866, at Bluffton, Ohio, and m. Feb. 26, 1891, at the same place, by Rev. Zellers, Elias Stettler, son of Christian and Anna (Hirshy) Stettler, Bluffton, Ohio. Reformed church. Herman Levi, Oct. 21, 1891—; John Richard, Sept. 22, 1892—; Metta Anna, Oct. 6, 1893—; Della Marie, Jan. 10, 1895—; Paul Frederick, May 27, 1896—; Elam Nahor, Jan. 10, 1899—; Philip Harold, June 12, 1900—; Lydia Ruth, Aug. 16, 1902—; Ira David, Oct. 19, 1906—.

6289, Lydia Hochstetler⁶, 6286, Bluffton, Ohio, was b. Feb. 28, 1868, near Bluffton, Ohio, and m. Apr. 2, 1891, at her home, by Rev. Christian Badertscher, Gottlieb Badertscher, son of John Badertscher, Bern, Switzerland, and Anna Burky. Reformed church. Albert G., Feb. 17, 1892—; Oscar M., Oct. 30, 1893—; Huldah M., Apr. 20, 1899—.

6290, Leah Hochstetler⁶, 6286, Pandora, Ohio, was b. Aug. 7, 1869, three miles southwest of Bluffton, Ohio, and m. Apr. 4, 1889, at Bluffton, Ohio, by Rev. Benjamin Brown, Calvin Hauenstein, son of John Hauenstein who d. Oct. 7, 1885, near Beaverdam, Ohio, and Barbara Schifferly. Missionary church. John Calvin, Feb. 22, 1890—; Eli Albert, Mar. 2, 1891—; Jacob Edwin, Aug. 19, 1892—; Amanda Leah, Oct. 31, 1894—Feb. 7, 1910; William Henry, Sept. 22, 1899—.

6291, John C. Hochstetler⁶, 6286, Bluffton, Ohio, was b. there Jan. 5, 1871, and m. June 21, 1896, at the same place, by Rev. Peter Greding, D. D., Lydia Stettler, dau. of Christian and Anna (Hirschy) Stettler, Bluffton, Ohio. Teacher, grain dealer and farmer. Member of school board and town council. Deacon and S. S. Supt. in Reformed church. Paul S., May 29, 1897—; Ruth Belva, Jan. 6, 1899—; Nathan Artie, Dec., 1902—; Claud Marion, May 1, 1905—.

6292, Levi S. Hochstetler⁶, 6286, Beaverdam, Ohio, was b. July 23, 1872, at Bluffton, Ohio, and m. Jan. 10, 1895, at Lima, Ohio, by Rev. C. Baum. Amanda Balmer, dau. of Abraham and Anna (Beeler) Balmer, Bluffton, Ohio. Reformed church. Walter Melvin, Dec. 31, 1895—; Sarah Amelia, Jan. 27,

1897—; Bertha Marie, Nov. 14, 1898—; Andrew Arthur, Feb. 6, 1901—; Mildred Anna, Aug. 2, 1904—.

6293, William Henry Hochstetler⁶, 6286, Rossville, Ind., was b. Mar. 17, 1874, near Bluffton, Ohio, and m. Mar. 26, 1902, at Rossville, Ind., by Rev. Francis J. Beisel, Della May Beisel, dau. of Henry D. Beisel, who d. Dec. 1, 1906, at Rossville, Ind., and Susan Bear. Farmer, grain dealer, gardener and poultry fancier. Town trustee. Methodist church. Helen Elizabeth, May 7, 1904—; Etha May, Nov. 23, 1906—; William Henry Jr., Jan. 5, 1908—.

6294, Jacob A. Hochstetler⁶, 6286, Phoenix, Arizona, was b. Oct. 19, 1877, near Bluffton, Ohio, and m. Oct. 18, 1906, at Bluffton, Ohio, by Rev. Smith, Myrtle Mann, who d. Aug. 14, 1908, of consumption, the dau. of Mart and Mary (McHenry) Mann, Bluffton, Ohio. Farmer and painter. Clarence David. Oct. 2, 1907—.

Gabriel, Jonathan, John, Jacob.

6295, Gabriel Hochstedler⁴, 6209, Bunker Hill, Ind., at death, was b. Jan. 6, 1805, in Somerset Co., Pa., d. Nov. 19, 1881, and m. in 1827, in Holmes Co., Ohio, Maria Troyer who d. Mar. 3, 1906, aged 97 years, 5 months, the dau. of Joseph Troyer, Berlin, Ohio, and Maria Kauffman, of fam. 9182. Amish church, later Evangelical church. John, 6296; Abigail, 1757; Eli T., 6303; Jonathan, Dec. 11, 1842—Mar. 23, 1862, killed in the battle of Winchester, Va., in an Ind. Vol. Reg.; David, 6310; Gabriel, 6312; Four others d. in infancy.

6296, John Gabriel Hochstedler⁵, 6295, Fitzgerald, Ga., at death, was b. Sept. 28, 1828, d. June 18, 1905, and m. (1) Barbara Oswald who was b. Oct. 28, 1833, and d. Jan. 5, 1866, of childbirth, in Howard Co., Ind. He served from 1861 to 1865, during the Civil War in Co. A 130 Ind. Infantry Volunteers. Mattie, 6297; Elizabeth, d. in infancy; Daniel Watson, 6299. M. (2) Elizabeth Garinger. Priscilla, 6301; John Asher, 6302.

6297, Mattie Hochstedler⁶, 6296, Indianapolis, Ind., was b. Apr. 2, 1855, near Kokomo, Ind., and m. Sept. 16, 1877, Elijah Schreckengast, son of Henry Schreckengast who d. Sept. 21, 1884, at Winchester, Ind., and Rebecca Summers. Harry Archie, 6298.

6298, Archie Harry Schreckengast⁷, 6297, Indianapolis, Ind., was b. Feb. 10, 1879, and m. Sept. 23, 1902, Mary Anderson who was b. Sept. 16, 1882, the dau. of John Samuel and Sarah Frances (Smith) Anderson, Indianapolis, Ind. Railroad man. Harold R. D., July 8, 1903—.

6299, Daniel Watson Hochstedler⁶, 6296, Osceola, Mo., was b. Mar. 22, 1859, in Howard Co., Ind., and m. Mar. 6, 1882, at Miltonvale, Kansas, by Charles Stolks, J. P., Sarah Garinger, dau. of Alexander and Rebecca Garinger, Osceola, Mo. Estella Agnes, 6300; John H., Mar. 30, 1888—; Ray, Aug. 7, 1891—; Leonard E., Jan. 8, 1898—.

Estella, Daniel, John, Gabriel, Jonathan, John, Jacob.

6300, Estella Agnes Hochstedler⁷, 6299, Osceola, Mo., was b. Nov. 2, 1882, and m. Oct., 1903, James Reynolds. Gertrude, Feb. 20, 1907—; Manda Ellen.

6301, Priscilla Hochstedler⁶, 6296, North English, Iowa, at death, was b. Sept. 22, 1868, d. Mar., 1900, and m. Mar. 2, 1884, at Marengo, Iowa, Joseph Loor. Christian church. Herbert Charles, June 10, 1886—; Lucinda Viola, Feb. 2, 1890—Feb. 16, 1892; Elizabeth Catherine, Apr. 17, 1894—.

6302, John Asher Hochstedler⁶, 6296, Topeka, Kansas, was b. Jan. 6, 1872, at Kokomo, Ind., and m. Mar. 10, 1895, at California, Mo., by Judge B. N. Bybel, Minnie Butcher who was b. June 20, 1872, now deceased, the dau. of

Charles Butcher who d. June 20, 1901, and Susan Miller who d. Aug. 31, 1894. Christian church. Delpha Aneta, Feb. 4, 1896—June 11, 1898; Guy Ansalum, Mar. 28, 1899—; Hersie Agnes, Mar. 10, 1901—; Gracie Anice, Mar. 10, 1901—; Eletha Frances, Mar. 16, 1903—.

6303, Eli T. Hochstedler⁵, 6295, Rochester, Ind., was b. Mar. 17, 1848, in Holmes Co., Ohio, and m. (1) Aug., 1862, at Kokomo, Ind., Emeline Lantz, who d. Sept. 9, 1878, the dau. of John Lantz, Vermont, Ind., whose wife was a Lantz. Farmer, minister, laundryman, merchant and abstractor. Exhorter, traveling minister and local minister in Evangelical church. Laura Ellen, 6304; Lydia Alice, 6305; Mary E., 6306; Salem E., 6307; Minnie D., 6308. M. (2) in 1879, at Winchester, Ind., by Rev. J. Brewer, Mary Boltz Hobbick, dau. of Benjamin and Mariah (Schreckengast) Boltz, Winchester, Ind. Hermie Eli, 6309.

6304, Laura Ellen Hochstedler⁶, 6303, Rochester, Ind., was b. Oct. 11, 1865, in Howard Co., Ind., and m. Oct. 24, 1896, at Rochester, Ind., by Rev. Charles Spangler, Benjamin Vawter, son of Benjamin J. Vawter who d. July 5, 1905, and Sarah Stroup. Presbyterian church. Carol Esther, Dec. 25, 1897—Jan. 2, 1898; Ellen Hope, Oct. 7, 1903—.

6305, Lydia Alice Hochstedler⁶, 6303, Spring Valley, Ill., was b. Sept. 19, 1867, and m. (1) Oct., 1886, George Keeley who d. Dec. 27, 1902. George Lionel, Oct. 26, 1887—. M. (2) Mar. 3, 1907, Albert A. Armstrong.

6306, Mary Elizabeth Hochstedler⁶, 6303, Maplehurst, Wis., was b. Sept. 5, 1869, in Howard Co., Ind., and m. Apr. 12, 1891, at Chicago, Ill., Philip Mosher, son of Jacob Mosher, who d. in 1901, at Loudonville, Ohio, and Louise Miller, both of whom came from Germany about 1835, and settled near Loudonville, Ohio.

6307, Salem Eli Hochstedler⁶, 6303, Petersburg, Ill., was b. Nov. 19, 1873, at Brownstown, Ill., and m. Nov. 28, 1900, at Spring Valley, Ill., by Rev. T. R. Egerton, Margaret Fehr, dau. of Louis and Katherine (Mercy) Fehr. Laundryman. Katherine Emeline, Oct. 26, 1901—.

6308, Minnie D. Hochstedler⁶, 6303, Rochester, Ind., was b. Apr. 19, 1876, at Rochester, Ind., and m. June 6, 1900, at Chicago, Ill., by Rev. William Young, Edmund R. Vawter, son of Benjamin Vawter who d. July 5, 1905, and Sarah Shoup. Evangelical church. Miriam E., June 13, 1901—; Alice, July 23, 1903—.

6309, Hermie Eli Hochstedler⁶, 6303, South Bend, Ind., was b. Jan. 23, 1880, at Mishawaka, Ind., graduated June 2, 1897, from the high school at Rochester, Ind., and m. May 2, 1902, at South Bend, Ind., Bertha E. Domke, dau. of Edward and Bertha (Drager) Domke, Valparaiso, Ind. Iron moulder. Loretta Adeline, Oct. 2, 1903—; Donald Edward, May 25, 1907—.

6310, David Hochstedler⁵, 6295, Marion, Ind., was b. Aug. 22, 1844. He served in Co. A 150 Ind. Vol. Inf. during the Civil War. He m. (1) Jan. 22, 1865, Priscilla M. Metzger, who d. Sept. 17, 1880. Ella, 6311. M. (2) Sept. 10, 1889, Catherine Mast who d. Sept. 19, 1897. Daniel, Nov. 8, 1892—; Adam, Nov. 8, 1892—Nov. 14, 1896; Roy, Dec. 14, 1895—; Ray, Dec. 14, 1895—May 19, 1897; Sallie, d. Nov. 10, 1896. M. (3) Nov. 29, 1905, Sarah Barr.

6311, Ella Hochstedler⁶, 6310, Denver, Colo., was b. Oct. 1, 1876, near Kokomo, Ind., and m. Sept. 15, 1893, M. J. Hughes who was b. Oct. 11, 1873, in Lagrange Co., Ind. Infant, Sept. 13, 1894—Sept. 13, 1894; Beatrice, Oct.

7, 1895—; Leo, Sept. 25, 1897—July 5, 1898; Lawrence, Oct. 7, 1899—July 13, 1903.

6312, Gabriel George Hochstedler⁵, 6295, Westfield, Ind., was b. Jan. 22, 1853, in Holmes Co., Ohio, and m. Dec. 27, 1874, at Winchester, Ind., by Rev. Enos Troyer, Emma Elizabeth Waltz, dau. of David Waltz, who d. May 31, 1897, at Winchester, Ind., and Elizabeth Schreckengast, who d. Jan. 25, 1905. Waltz Fam. History, p. 93. Grain dealer and miller. Methodist church. Edna, Dec. 16, 1875—; Charles Earl, 6313; Jesse Orval, May 23, 1885—; George Richard, Mar. 16, 1888—; Mary Elizabeth, June 16, 1896—.

6313, Charles Earl Hochstedler⁶, 6312, Cincinnati, Ohio, was b. Jan. 31, 1881, and m. Sept. 12, 1903, at Springfield, Ohio, Dessie Mae Buchanan, dau. of Marque and Hannah Anna (Oelslager) Buchanan. Methodist church.

Magdalena, Jonathan, John, Jacob.

6314, Magdalena Hochstetler⁴, 6209, Charm, Ohio, at death, was b. July 23, 1807, in Somerset Co., Pa., d. June 20, 1867, and m. Andrew Troyer who was b. Dec. 1, 1801, and d. Sept. 5, 1855, of fam. 9183. Jephtha, 6315; David, 6338; Rachel, 6348; Noah, May 5, 1831—d.; Elizabeth, 6352; Barbara, 6362; Emanuel, 6363; Catherine, 6374; Benjamin, Nov. 18, 1841—d. single; Fanny, 6382; Abraham, 6387; Sarah, 6393; Jonathan, 6395.

6315, Jephtha Troyer⁵, 6314, New Bedford, Ohio, at death, was b. May 12, 1825, in Holmes Co., Ohio, d. Dec. 13, 1885, and m. Feb. 16, 1846, in Holmes Co., Ohio, Elizabeth Yoder, dau. of Christian Yoder and his wife Anna Hershberger, of fam. 4569, note. Amish church. Christian J., 6316; Anna, 5091; Magdalena, 3193; Mary Ann, 6323; Barbara, 6324; Andrew J., 6328; Lydia, 6330; Catherine, 6146; Benjamin, 6333; Simeon, 6335; Fanny, 5342; Emanuel, 6336; Susanna, 3198; David J., 6337.

6316, Christian J. Troyer⁶, 6315, Goshen, Ind., was b. Apr. 5, 1847, near New Bedford, Ohio, and m. (1) Jan. 4, 1870, near Goshen, Ind., by John L. Miller, Susanna Christner who was b. June 10, 1852, in Elkhart Co., Ind., and d. Nov. 23, 1881, the dau. of Jacob and Elizabeth (Walter) Christner, Goshen, Ind. Deacon in Amish church. Jacob C., 6317; Elizabeth, 6318; Magdalena, 6150; Fannie, 6319; Jephtha, 6320; Mary C., 6321. M. (2) Oct. 19, 1882, by John L. Miller, Elizabeth Schlabach who was b. Nov. 23, 1852, in Holmes Co., Ohio, the dau. of Mr. Schlabach and Catherine Miller. David C., May 16, 1884—; Catherine, 6322; Anna C., Apr. 8, 1888—; Lydia C., Apr. 28, 1894—July 2, 1906, typhoid fever.

Jacob, Christian, Jephtha, Magdalena, Jonathan, John, Jacob.

Sarah, Mary, Lydia, Henry, John, Jacob.

6317, Jacob C. Troyer⁷, 6316, Goshen, Ind., and Sarah Miller⁶, 5603, were m. Feb. 5, 1894. He was b. Apr. 23, 1871, at Goshen, Ind., and she Aug. 8, 1874. Amish church. Mary Ann, Apr. 26, 1894—; Lydia May, July 11, 1896—; Christian, May 10, 1899—; Sarah Lilly, Oct. 26, 1901—; Jacob Eli, Sept. 4, 1904—; Jephtha, Mar. 1, 1907—.

6318, Elizabeth Troyer⁷, 6316, Nappanee, Ind., was b. Dec. 9, 1872, at Goshen, Ind., and m. Apr. 9, 1893, at Goshen, Ind., by David Kauffman, John J. Yoder, son of Jonas and Annie (Kauffman) Yoder, Nappanee, Ind. Amish church. Cephas, Apr. 7, 1894—; Millie, Aug. 15, 1895—Nov. 20, 1899; Sarah, May 9, 1897—; Elan, Apr. 8, 1899—May 8, 1903; Mary, Mar. 7, 1902—; Mahlon, Dec. 9, 1904—.

6319, Fanny Troyer⁷, 6316, Goshen, Ind., was b. Aug. 19, 1875, at Goshen, Ind., and m. Sept. 24, 1893, Noah S. Miller. Amish church. Mary May, Nov. 3, 1904—; Susanna, Dec. 9, 1906—.

6320, Jephtha S. Troyer⁷, 6316, Middlebury, Ind., was b. July 17, 1878, at Goshen, Ind., and m. July 23, 1899, Ada May Yoder who was b. Apr. 12, 1879. Amish church. Mahlon Roy, July 23, 1900—; Jonathan Arthur, Dec. 17, 1901—; Edwin Oscar, Feb. 19, 1904—; Nora Edna, Nov. 21, 1905—; Elma May, Mar. 2, 1908—.

6321, Mary C. Troyer⁷, 6316, Nappanee, Ind., at death, was b. Sept. 1880, d. Aug. 26, 1906, of apoplexy, and m. Feb. 9, 1905, Elias A. Miller. Amish church. See fam. 3432, for second marriage of Elias A. Miller. Elizabeth: Dec. 22, 1905—.

6322, Catherine Troyer⁷, 6316, Goshen, Ind., was b. Mar. 4, 1887, and m. Nov. 10, 1910, Jonathan J. Mast.

6323, Mary Ann Troyer⁶, 6315, Barrs Mills, Ohio, at death, was b. Oct. 15, 1851, d. Feb. 15, 1902, and m. Sept. 26, 1878, Moses M. Miller, son of Moses J. Miller, b. Jan. 12, 1811, the third white child b. in Holmes Co., Ohio, the son of Jonas Miller. The wife of Moses J. Miller was Catherine Dunn. Amish church. See fam. 9167. See fam. 4831, for another marriage of Moses M. Miller.

6324, Barbara Troyer⁶, 6315, Millersburg, Ohio, was b. Aug. 17, 1853, and m. Samuel B. Yoder who was b. Apr. 16, 1847, d. Apr. 18, 1890. Amish church. Lizzie, 5109; Caroline, 6325; Martha, 6326; Moses, 6327; Joas, Sept. 11, 1882—June 1, 1902; Samuel, Sept. 22, 1884—; Andrew, Mar. 29, 1887—; Christian S., Jan. 27, 1889—.

6325, Carolina S. Yoder⁷, 6324, Millersburg, Ohio, was b. Dec. 6, 1877, and m. John B. Miller. Samuel; Emanuel; Barbara.

6326, Martha S. Yoder⁷, 6324, Millersburg, Ohio, was b. July 1, 1879, and m. Henry A. Miller. Elizabeth; Alvin.

Moses, Barbara, Jephtha, Magdalena, Jonathan, John, Jacob.

Mary, Joni, Catherine, Catherine, Henry, John, Jacob.

6327, Moses S. Yoder⁷, 6324, Millersburg, Ohio, and Mary J. Troyer⁷, 4897, were m. Feb. 1, 1903. He was b. June 17, 1881, and she Feb. 18, 1883. Andrew, Jan. 4, 1904—; Lovina, Sept. 6, 1907—.

Andrew, Jephtha, Magdalena, Jonathan, John, Jacob.

Magdalena, Catherine, Barbara, Henry, John, Jacob.

6328, Andrew J. Troyer⁶, 6315, Charm, Ohio, and Magdalena Schmucker⁶, 5284, were m. Nov. 11, 1880. He was b. Feb. 19, 1855, and she Dec. 5, 1863. Jephtha, 6329; Rudy, Apr. 3, 1884—; Catherina, Sept. 26, 1886—; Levi, June 25, 1889—Feb. 11, 1891; John, May 18, 1892—; Flizabeth, May 31, 1895—; Mary Ann, Nov. 18, 1898—; Mattie, Nov. 23, 1902—; Amanda, Mar. 25, 1906—; Andrew, June 22, 1908—.

Andrew, Jephtha, Magdalena, Jonathan,

Jephtha, Magdalena, Catherine, Barbara, Henry, John, Jacob.

Jacob, Susanna, Elizabeth, Henry,

Mary, Barbara, Mary, Christian, Sarah, Anna, John, Jacob.

6329, Jephtha A. Troyer⁷, 6328, Charm, Ohio, and Mary Ann Miller⁷, 5204, were m. Feb. 8, 1906, by David S. Miller. He was b. Aug. 25, 1881, and she Mar. 19, 1887. Amish church. Andrew, Feb. 28, 1907—; Jacob, d. in infancy.

6330, Lydia Troyer⁶, 6315, Sugarcreek, Ohio, was b. Oct. 24, 1856, and m. Mar. 26, 1876, Jeremiah P. Miller. Mary J., 6331; Abner J., 6332; Benjamin J., Oct. 15, 1879—; Peter J., Aug. 25, 1881—; Lizzie J., 5427; Sarah J., 3012; Katie J., 5199; Mattie J., Mar. 8, 1890—; Moses J., Feb. 14, 1892—; Annie J., Feb. 8, 1895—.

6331, Mary Miller⁷, 6330, Mantua, Ohio, was b. July 30, 1877, in Holmes Co., Ohio, and m. Jan. 6, 1898, by Jonas Kauffman, Eli M. Miller, son of Moses I. Miller and Elizabeth I. Miller. Amish church. Lydia, Nov. 27, 1898—; Frany, Apr. 16, 1900—; Joseph, May 1, 1902—; Jacob, Dec. 21, 1903—; Jeremiah, Sept. 3, 1905—; Elizabeth, June 10, 1907—.

Abner, Lydia, Jephtha, Magdalena, Jonathan, John, Jacob.

Barbara, Mattie, Susan, Elizabeth, Henry, John, Jacob.

6332, Abner J. Miller⁷, 6330, Shanesville, Ohio, R. 2, and Barbara Yoder⁷, 5198, were m. Jan. 13, 1910, by Rev. Jonas Troyer. He was b. Aug. 26, 1878, and she Oct. 3, 1879. Amish church.

Benjamin, Jephtha, Magdalena, Jonathan, John, Jacob.

Sarah, Moses, Barbara, Henry, John, Jacob.

6333, Benjamin J. Troyer⁶, 6315, Dundee, Ohio, R. 1, and Sarah Swartzentruber⁶, 5337, were m. He was b. Jan. 22, 1862, and she Sept. 7, 1862. Lizzie, d. in infancy; Moses, 6334.

6334, Moses Troyer⁷, 6333, Middlefield, Ohio, was m. to Sarah Yoder.

6335, Simon J. Troyer⁶, 6315, Fredericksburg, Ohio, was b. Feb. 16, 1864, and m. (1) Oct. 8, 1891, Mary Lehman who was b. Sept. 23, 1870, and d. Dec. 31, 1900, the dau. of John D. and Barbara (Miller) Lehman, Goshen, Ind. John, July 20, 1892—; Elizabeth, June 26, 1894—; Cornelius, Jan. 31, 1897—; Barbara, Feb. 6, 1900— M. (2) Dec. 1, 1901, Barbara Miller who was b. Apr. 2, 1874, the dau. of Emanuel E. and Magdalena (Weaver) Miller, Berlin, Ohio. Emanuel, Sept. 24, 1902—; Benjamin, Oct. 2, 1904—; David, Feb. 19, 1906—; Samuel, Sept. 21, 1907—.

Emanuel, Jephtha, Magdalena, Jonathan, John, Jacob.

Elizabeth, Abraham, Sarah, Anna, John, Jacob.

6336, Emanuel J. Troyer⁶, 6315, Hutchinson, Kansas, and Elizabeth A. Nisley⁶, 3265, were m. Jan. 25, 1898, in Reno Co., Kansas. He was b. Feb. 8, 1868, near Baltic, Ohio, and she Apr. 17, 1875. Amish church. Ezra, Nov. 13, 1898—; Lydia, Jan. 3, 1901—; Anna, Oct. 12, 1902—Feb. 8, 1903; Susanna, Jan. 7, 1904—; Clara, Oct. 2, 1906—.

6337, David J. Troyer⁶, 6315, Barrs Mills, Ohio, was b. Apr. 11, 1873, and m. Dec. 1, 1892, Mary Miller who was b. Nov. 4, 1872, the dau. of Ephraim D. Miller and Annie Weaver, dau. of Nicholas Weaver, all of Walnutcreek Tp., Holmes Co., Ohio. Malinda, Sept. 7, 1893—; Albert, May 2, 1895—Jan. 28, 1896; Andrew, Oct. 13, 1896—; Sarah, Oct. 20, 1898—; Abraham, June 23, 1901—Feb. 5, 1902; Noah, Mar. 11, 1903—; Simon, Dec. 7, 1906—; Dau., Aug. 30, 1909—.

6338, David A. Troyer⁵, 6314, Charm, Ohio, at death, was b. May 12, 1827, near New Bedford, Ohio, d. Jan. 7, 1906, and m. Nov. 20, 1845, by Bishop Levi Miller, Elizabeth Beachy, dau. of Moses and Elizabeth (Miller) Beachy. Beachy Gen. Fams. 146, 69. Bishop in Amish church. Simon D. A., 6339; Magdalena, 6343; Joel D. A., 6345; Andrew D. A., 6347.

Simon, Magdalena, Jonathan, John, Jacob.

Catherine, Susan, Elizabeth, Henry, John, Jacob.

6339, Simon D. A. Troyer⁶, 6338, Shanesville, Ohio, and Catherine Miller⁶, 5197, were m. Sept. 28, 1871, in Holmes Co., Ohio, by Bishop Moses Beachy. He was b. June 17, 1849, in the same county. Amish church. Beachy Gen. Fam. 147. Susan, 6340; David, Feb. 28, 1875—Jan. 8, 1876; Moses, 6341; Magdalena, 5097; Elizabeth, 5703; Emma, 6342; Katie, 5101; Sarah, Apr. 25, 1890—; Mary Ann, Oct. 10, 1893—.

6340, Susan Troyer⁷, 6339, Plain City, Ohio, was b. Mar. 14, 1873, and m. Nov. 24, 1892, by Bishop David A. Troyer, Moses M. Kauffman. Menno,

Sept. 2, 1893—; Katie, Sept. 2, 1893—; Elizabeth, Nov. 1, 1895—; Silvanus. Sept. 13, 1897—; Mary Ann, July 27, 1899—; Simon, Oct. 6, 1901—; Anna, Nov. 14, 1903—; Eli, Oct. 3, 1905—.

Simon, David, Magdalena, Jonathan,
Moses, Catherine, Susan, Elizabeth, Henry, John, Jacob.

Lucy, Polly, Christina, Barbara, Henry, John, Jacob.

6341, Moses S. Troyer⁷, 6339, Shanesville, Ohio, and Lucy Anne Troyer⁷, 5327, were m. Dec. 23, 1897, in Holmes Co., Ohio, by Bishop Noah P. Beachy. He was b. Dec. 8, 1876, and she Sept. 12, 1877, in Holmes Co., Ohio. Amish church. Malinda, Nov. 17, 1898—; Catherine, Mar. 14, 1900—Nov. 28, 1903; Simon, July 3, 1901—; Sylvanus, Sept. 26, 1902—; Daniel, May 2, 1904—; Lydia Anne, June 26, 1905—; Roman, Feb. 11, 1907—.

6342, Emma Troyer⁷, 6339, Millersburg, Ohio, was b. Dec. 18, 1883, and m. Jan. 5, 1905, by Bishop Joni Troyer, Daniel D. Miller. Elizabeth D., Dec. 8, 1905—.

6343, Magdalena Troyer⁶, 6338, Charm, Ohio, was b. Jan. 6, 1855, at Charm, Ohio, and m. there Dec. 29, 1878, by Bishop Moses Beachy, Jacob S. Yoder who was b. Sept. 1, 1854, the son of Samuel and Elizabeth Beachy. Beachy Gen. Fams. 148, 291, 293. Amish church. Samuel, 6344; Noah, Oct. 15, 1881—Nov. 22, 1882; Elizabeth, Mar. 28, 1884—; Mary, Apr. 12, 1885—; Henry, Mar. 31, 1887—; Peter, Jan. 8, 1889—; Moses, July 22, 1890—; David, June 15, 1892—; Eli, Feb. 14, 1894—.

6344, Samuel J. Yoder⁷, 6343, Canton, Ohio, was b. Dec. 31, 1879, and m. by Bishop Moses Mast, Catherine J. Yoder.

Joel, David, Magdalena, Jonathan, John, Jacob.

Emanuel, Jonathan,
Susan, Cornelius, John, Jacob.

6345, Joel D. A. Troyer⁶, 6338, Bennetts Switch, Ind., at death, was b. June 19, 1857, near Charm, Ohio, d. Apr. 12, 1905, and m. (1) Feb. 6, 1879, by Bishop Shem Miller, Dinah Miller who d. Oct. 12, 1897. Beachy Gen. Fam. 149. Amish church. Fanny, 6346; David, Aug. 6, 1883—; Barbara, Aug. 6, 1883—Aug. 6, 1883; Mary, Jan. 28, 1885—; Amanda, July 1, 1886—; Elizabeth, Nov. 18, 1888—; Infant son, June 13, 1890; Noah, July 6, 1891—dead; Jacob, July 6, 1892—; Infant dau., Nov. 29, 1893; Malven, Apr. 23, 1896—; Martin, Apr. 23, 1896—; Infant son, Sept. 26, 1897. M. (2) Nov. 1, 1900, by Bishop Cornelius C. Hochstetler, Susan C. Hochstetler⁶, 6496, who later m. Peter S. Schrock, of fam. 3864.

6346, Fanny Troyer⁷, 6345, Bennetts Switch, Ind., was b. Jan. 9, 1881, and m. Eli Hershberger, son of Emanuel G. Hershberger.

Andrew, David, Magdalena, Jonathan, John, Jacob.

Moses, Frany, Sarah, Anna,
Fanny, Lydia, Frany, Sarah, John, John, Jacob.

6347, Andrew D. A. Troyer⁶, 6338, Charm, Ohio, at death, and Fanny M. Shetler⁷, 3072, were m. Feb. 28, 1884, by Bishop Shem Miller. He was b. Jan. 13, 1859, near Charm, Ohio, and d. Oct. 2, 1893. She was b. Feb. 28, 1864. Amish church. Beachy Gen. Fam. 150. Lizzie Ann, Dec. 24, 1884—; Lydia A., 5102; Moses A., Jan. 13, 1887—Feb. 26, 1894.

6348, Rachel Troyer⁵, 6314, Charm, Ohio, at death, was b. Dec. 21, 1829, d. Mar. 23, 1862, and m. Isaac S. Miller, son of Simon Miller. Gnagey Gen.

6343. Samuel Yoder was b. near Summit Mills, Pa., the son of Jacob Yoder, the son of Henry Yoder.

Fams. 245, 188. Amish church. Fam. 2858 gives Isaac's fam. by second marriage, Elizabeth, May 13, 1853—Nov., 1881; Andrew, Sept. 6, 1855—; Mary Anne, 2119; Alexander, Sept. 3, 1859—, Hubbard, Oregon; Martha, 6349.

6349, Martha Miller⁶, 6348, Nappanee, Ind., was b. Mar. 14, 1861, near Charm, Ohio, and m. Mar. 13, 1881, at New Bedford, Ohio, by L. J. Dietz, J. P., Jonathan Hummel, the son of William and Martha (Gonser) Hummel, Walnutcreek, Ohio. German Baptist church. Amanda Viola, Sept. 17, 1881—Apr. 28, 1902, consumption; Curtis Allen, 6350; Grover Cleveland, 6351.

6350, Curtis Allen Hummel⁷, 6349, Nappanee, Ind., was b. Feb. 6, 1883, and m. Feb. 15, 1908, Maude Arnold.

6351, Grover Cleveland Hummel⁷, 6349, Nappanee, Ind., was b. Aug. 20, 1884, in Holmes Co., Ohio, and m. Mar. 17, 1906, at Goshen, Ind., by S. S. Wisler, J. P., Nora Richmond, dau. of Charles G. Richmond, Nappanee, Ind., and Malinda Fike who d. Dec. 23, 1897. Machinist and cabinet maker.

6352, Elizabeth Troyer⁵, 6314, Sugarcreek, Ohio, at death, was b. June 18, 1833, d. in 1860, and m. Jonas Kauffman who d. during the summer of 1910. Abraham J., 6353; Mary J., 5410; Andrew J., 6357; Jacob J., 6358.

Abraham, Elizabeth, Magdalena, Jonathan, John, Jacob.

Elizabeth, Catherine, Elizabeth, Benjamin, John, John, Jacob.

6353, Abraham J. Kauffman⁶, 6352, Greentown, Ind., and Elizabeth Sproal⁷, 1727, were m. June 21, 1874, in Howard Co., Ind. He was b. Apr. 13, 1852, and she June 21, 1854, in Miami Co., Ind. Amish church. Jonas William, Aug. 31, 1875—Oct. 25, 1877; Noah Jacob, Nov. 2, 1878—Jan. 26, 1880; Clarence Silas, 6354; Priscilla Catherine, 6355; Elmer Jerome, 6356; Nobertus Ira, Feb. 16, 1888—; Alvie Monroe, Mar. 27, 1894—.

6354, Clarence Silas Kauffman⁷, 6353, Greentown, Ind., was b. Nov. 10, 1881, and m. May 28, 1904, Emma P. Kempf, dau. of Henry and Sarah (Sheneman) Kempf, Greentown, Ind. Vedah M., Jan. 17, 1905—; Norma I., Dec. 3, 1907—; Robert A., Oct. 9, 1908—.

6355, Priscilla Catherine Kauffman⁷, 6353, Greentown, Ind., was b. Jan. 4, 1884, in Howard Co., Ind., and m. Aug. 26, 1903, in the same county, by Rev. A. E. Mast, Samuel Kauffman, son of Joseph and Gertrude (Miller) Kauffman, White Pigeon, Mich. Amish church. Clayton Abraham, Dec. 30, 1905—.

6356, Elmer Jerome Kauffman⁷, 6353, Greentown, Ind., was b. June 10, 1886, and m. Oct. 6, 1908, Barbara Lantz. Beulah, June 29, 1909—.

6357, Andrew J. Kauffman⁶, 6352, Milford, Neb., was b. May 19, 1854, and m. Apr. 1, 1878, Elizabeth E. Young who was b. Jan. 10, 1860, the dau. of Nicholas and Barbara (Lehman) Young. Amish church. Child, May 20, 1880—Sept. 30, 1889.

Jacob, Lizzie, Magdalena, Jonathan, John, Jacob.

Sarah, Maria, Elizabeth, Sarah, Anna, John, Jacob.

6358, Jacob J. Kaufman⁶, 6352, Ayr, Neb., and Sarah Troyer⁷, 3187, were m. Apr. 12, 1880, at Bremen, Ind., by Esq. Heckerman. He was b. Apr. 15, 1858, and she Mar. 16, 1859, at Waupecong, Ind. Mennonite church. Celesta Ellen, 6359; Jonas Elmer, July 31, 1882—; Mary Elizabeth, 6360; Lydia, Mar. 22, 1885—Mar. 8, 1886; Jemima Emma, 6361; Susan Edna, Jan. 29, 1890—; Albert Wilson, Apr. 29, 1892—; Nora Luticia, July 15, 1894—; Lena Adaline, Oct. 3, 1897—; Clara Zelma, May 26, 1900—; Sarah Elma, May 26, 1900—; Laura M., Oct. 19, 1902—Jan. 28, 1907.

6359, Celesta Ellen Kaufman⁷, 6358, Strang, Neb., was b. Jan. 31, 1881, in Miami Co., Ind., and m. Jan. 1, 1903, at Milford, Neb., by Bishop Joseph Slegel, Christian S. Lichti, son of Christian E. and Nancy (Slegel) Lichti. Shickley, Neb. Mennonite church. Neoda Edna, Oct. 8, 1903—; Grace Ardelia, Feb. 18, 1907—; Lydia Savilla, July 7, 1908—.

6360, Mary Elizabeth Kaufman⁷, 6358, Roseland, Neb., was b. Oct. 25, 1883, in Indiana, and m. Aug. 8, 1907, at Ayr, Neb., by Rev. Daniel G. Lapp, Christian Ursines Snyder, son of Jacob and Rebecca (Burchard) Snyder. Mennonite church.

6361, Jemima Emma Kaufman⁷, 6358, Roseland, Neb., was b. Apr. 11, 1887, in Miami Co., Ind., and m. Apr. 9, 1907, at her home, by Rev. D. G. Lapp, Daniel B. Slatter, son of Benjamin C. and Mattie (Stutzman) Schlatter. Kearney, Neb. Mennonite church. Roland Earl, Apr. 19, 1908—.

6362, Barbara Troyer⁵, 6314, Farmerstown, Ohio, at death, was b. Feb. 14, 1836, d. in 1859, and m. Jacob Kauffman, now of White Cloud, Mich. Mary Ann, 7696.

6363, Emanuel Troyer⁵, 6314, Sugarcreek, Ohio, was b. Jan. 24, 1838, at Farmerstown, Ohio, and m. Feb. 7, 1861, at Walnutcreek, Ohio, by Bishop Levi Miller, Catherine Beachy who was b. Dec. 14, 1841, the dau. of Moses and Barbara (Keim) Beachy, Walnutcreek, Ohio. Beachy Gen. Fams. 85, 86. Amish church. Mary, 6364; Sarah, 6366; Lucy, 7773; Moses, 6369; Abe, July 13, 1874—Apr. 17, 1875, brain fever; Jonas, 6370; Katie, 6371; Menno, 6372; Martha, 6373.

6364, Mary Troyer⁶, 6363, Shanesville, Ohio, at death, was b. Dec. 13, 1861, in Holmes Co., Ohio, d. Jan. 27, 1909, and m. Nov. 27, 1879, by Moses Beachy, John S. Yoder, son of Jacob and Barbara (Schlabach) Yoder, Charm, Ohio. Amish church. Jacob J., 6365; Moses J., Feb. 10, 1883—; Emanuel J., May 22, 1885—; John J., Apr. 12, 1887—Aug. 17, 1887; Catherine, Aug. 20, 1888—; Abner J., Apr. 24, 1891—May 12, 1892; Abraham J., July 15, 1893—; Daniel J., July 15, 1893—Jan. 31, 1894; Ida J., Oct. 12, 1895—; Andrew J., Jan. 15, 1899—; Mary Ann J., Oct. 25, 1901—.

6365, Jacob J. Yoder⁷, 6364, Millersburg, Ohio, was b. Apr. 14, 1881, and m. Feb. 5, 1903, at Charm, Ohio, by Joni J. Troyer, Anna Kauffman, dau. of Moses and Mary (Troyer) Kauffman, Charm, Ohio.

6366, Sarah Troyer⁶, 6363, Berlin, Ohio, at death, was b. May 23, 1864, d. July 13, 1890, and m. Feb. 17, 1884, Isaac D. Yoder. Mary Ann, 6367; Jonas, 6368; Daniel, Mar. 30, 1888—; Katie, Jan. 10, 1890—.

6367, Mary Ann Yoder⁷, 6366, Charm, Ohio, was b. Jan. 15, 1885, and m. Nov. 12, 1908, John Keim, son of Joseph J. and Susie M. (Kauffman) Keim, Charm, Ohio. Amish church.

Jonas, Sarah, Emanuel, Magdalena, Jonathan, John, Jacob.

Jonas, Elizabeth, Catherine, Anna, John, Jacob.

Katie, Fanny, Catherine, Joseph, Peter, Joseph.

6368, Jonas I. Yoder⁷, 6366, Plain City, Ohio, and Katie J. Beachy⁷, 3812, were m. Dec. 12, 1907, in Madison Co., Ohio, by Bishop Cornelius S. Beachy. He was b. July 14, 1886, at Berlin, Ohio, and she Feb. 2, 1888. Amish church. Roman, Nov. 16, 1908—.

Moses, Emanuel, Magdalena, Jonathan, John, Jacob.

Marianne, Jonathan, Eli, Elizabeth, Henry, John, Jacob.

6369, Moses E. A. Troyer⁶, 6363, Barrs Mills, Ohio, and Marianne J. Mast⁷, 5165, were m. Feb. 22, 1894, at her home, by Moses E. Mast. He was

b. May 14, 1872, at Charm, Ohio, and she Feb. 13, 1871. Amish church. Abraham, Feb. 20, 1895—; Emanuel, Aug. 4, 1896—; Susanna, Feb. 15, 1898—; Catherine, Feb. 11, 1900—; Jonas, Sept. 25, 1901—; Levi, June 29, 1904—; Eli, June 29, 1904—; Moses, Feb. 25, 1907—.

6370, Jonas E. Troyer⁶, 6363, Donnybrook, North Dakota, was b. May 17, 1876, at Sugarcreek, Ohio, and m. Oct. 28, 1902, at Kenmare, N. D., by Rev. Hofhenke, Bertha RaDue, dau. of Julius and Bertha (Lohf) RaDue, Donnybrook, N. D. Mennonite church. Verna J. E., Dec. 23, 1903—.

6371, Katie E. Troyer⁶, 6363, Millersburg, Ohio, was b. Apr. 17, 1879, and m. Dec. 25, 1902, at Charm, Ohio, by Joni Troyer, Jonas J. Yoder who was b. Dec. 16, 1870, the son of Joel and Magdalena (Otto) Yoder, Saltillo, Ohio. Amish church. Emanuel J., Dec. 10, 1903—; Abraham J., Sept. 10, 1906—.

Menno, Emanuel, Magdalena, Jonathan, John, Jacob.
Henry, Mary, Elizabeth, Henry, John, Jacob.
Nancy, Sarah, John, Sarah, Joseph.

6372, Menno E. Troyer⁶, 6363, Sugarcreek, Ohio, and Nancy H. Miller⁷, 5100, were m. Jan. 10, 1907, by Joni Troyer. He was b. Mar. 14, 1882, near Charm, Ohio, and she Jan. 15, 1882, near Millersburg, Ohio. Amish church. Mary, Nov. 21, 1907—.

6373, Martha Troyer⁶, 6363, Sugarcreek, Ohio, was b. Sept. 14, 1885, and m. Dec. 1, 1910, Andrew J. Miller.

6374, Catherine Troyer⁵, 6314, Emma, Ind., at death, was b. Jan. 24, 1840, near Charm, Ohio, d. Feb. 22, 1893, and m. Jan. 24, 1858, by Bishop Levi Miller, Jacob S. Miller who was b. Mar. 30, 1833, the son of Simon Miller. Amish church. Ephraim, 6375; Martin, Dec. 4, 1860—Oct. 25, 1861; Albert, Sept. 4, 1862—Mar. 27, 1864; Elizabeth, Feb. 15, 1864—Jan. 10, 1882; Mary Ellen, 6378; Menno, 6379; Sarah Jane, Nov. 18, 1869—Apr. 18, 1871; Magdalena, 6380; Edward, 6381; Infant dau., Aug. 28, 1877—Aug. 29, 1877.

Ephraim, Catherine, Magdalena, Jonathan, John, Jacob.
Anna, Sarah, Magdalena, Peter, Joseph, Jacob.

6375, Ephraim J. S. Miller⁶, 6374, Bennetts Switch, Ind., and Anna Christner⁶, 7561, were m. Mar. 30, 1882, by John L. Miller. He was b. July 23, 1859, and she Aug. 28, 1860. He is a minister in the Amish church. Sarah, 6376; Jacob, 6377; Menno, Feb. 9, 1888—; Peter Benedict, Mar. 27, 1889—; Albert, June 16, 1891—Jan. 16, 1892; Ezra, Jan. 11, 1893—; Mary Anne, Sept. 12, 1895—May 1, 1896; Clara, Mar. 23, 1897—; Infant son, Jan. 24, 1899—Jan. 25, 1899; Simon, Nov. 20, 1902—Nov. 23, 1902; Eli, Apr. 10, 1905—.

6376, Sarah E. Miller⁷, 6375, Bennetts Switch, Ind., was b. Jan. 17, 1883, and m. Apr. 2, 1903, by Cornelius Hochstetler, John J. Miller. Amish church. Anna, Jan. 9, 1904—; Elizabeth, Feb. 23, 1905—Mar. 7, 1905; Infant son, Feb. 3, 1906—Feb. 20, 1906; Edna, Feb. 17, 1907—; Andrew, Apr. 12, 1908—; Delia, Nov. 11, 1909—.

Ephraim, Catherine, Magdalena, Jonathan, John, Jacob.
Jacob, Anna, Sarah, Magdalena, Peter, Joseph, John, Jacob.

6377, Jacob E. Miller⁷, 6375, Bennetts Switch, Ind., and Barbara Eash⁷, 2389, were m. Nov. 24, 1904, by Bishop Cornelius Hochstetler. He was b. Sept. 29, 1884, and she Mar. 28, 1883. Amish church. Lavina J., June 18, 1905—; Catherine, July 13, 1906—; Peter J., Feb. 22, 1908—; Dora J., Apr. 5, 1909—.

6378, Mary E. Miller⁶, 6374, Topeka, Ind., was b. May 9, 1866, and m. Dec 25, 1887, by Bishop A. A. Troyer, Daniel D. Frye. Amish church. William,

Sept. 30, 1888—June 24, 1900; Jacob, Jan. 21, 1890—Aug. 24, 1890; Elizabeth, Jan. 22, 1891—; Catherine, July 8, 1892—; Mary, Dec. 30, 1893—June 10, 1905; Daniel, Sept. 13, 1895—; Anna, Apr. 12, 1899—; Barbara, Mar. 30, 1902—; John, June 24, 1903—; Joseph, May 4, 1905—.

Menno, Catherine, Magdalena, Jonathan, John, Jacob.

Sarah, Joseph, Catherine, Elizabeth, Henry, John, Jacob

6379, Menno J. Miller⁶, 6374, Kokomo, Ind., was b. May 13, 1868, and m. (1) Nov. 26, 1889, Lea Wengard who d. Aug. 8, 1890. Infant, Aug. 8, 1890. M. (2) Nov. 10, 1896, in North Dakota, by Bishop Valentine Hochstetler. Sarah Schlabach⁷, 5208, who was b. Dec. 5, 1878. Amish church. Martin V.. Sept. 1, 1897—; Joseph, Oct. 12, 1899—; Fanny, Apr. 22, 1901—; Catherine, Apr. 16, 1903—; Amanda, Apr. 15, 1905—; Ephraim, Sept. 10, 1907—.

6380, Magdalena Miller⁶, 6374, Bennetts Switch, Ind., at death, was b. Jan. 1, 1873, d. July 29, 1897, and m. Feb. 4, 1897, by Bishop David S. Miller, Manasses Miller.

Edward, Catherine, Magdalena, Jonathan, John, Jacob.

Amanda, Joseph, Catherine, Elizabeth, Henry, John, Jacob.

6381, Edward J. Miller⁶, 6374, Bennetts Switch, Ind., and Amanda Schlabach⁷, 5208, were m. Oct. 27, 1897, by Bishop Valentine Hochstetler. He was b. July 22, 1874, and she June 30, 1877. Amish church. Ezra, Aug. 29, 1897—; John, Jan. 20, 1899—; Eli, Mar. 18, 1900—; Albert, Jan. 24, 1902—; Enos, Aug. 29, 1904—Oct. 16, 1907; Monroe, Feb. 2, 1906—Oct. 23, 1906; Nathaniel, Oct. 30, 1908—; Simon, Oct. 30, 1908—deceased; Nettie, May, 1910—.

6382, Fanny Troyer⁶, 6314, Middlebury, Ind., was b. Sept. 11, 1843, in Holmes Co., Ohio, and m. Mar. 10, 1868, by Levi Miller, Joseph D. Schlabach, son of Daniel Schlabach, of Holmes Co., Ohio, who d. Jan. 21, 1856, and Catherine Yoder who d. Mar. 2, 1856. Amish church. Infant, stillborn, Feb. 18, 1869; Sarah, Feb. 2, 1870—Sept. 29, 1870; Susanna, 6383; Magdalena, 6384; Abner J., 6385; Joseph J., 6386; Amanda, Nov. 1, 1878—.

6383, Susanna Schlabach⁶, 6382, Midland, Mich., was b. Apr. 18, 1871, and m. Jan., 1891, Abraham S. Bontrager, son of Joseph E. and Anna (Miller) Bontrager, Middlebury, Ind., of fam. 9134. Amanda, Mar. 8, 1892—; Joseph, Oct. 17, 1894—; William, Sept. 20, 1896—; Daniel, Mar. 31, 1899—; Edna, Mar. 16, 1901—; Elton A., June 12, 1905—; Nora, Aug. 20, 1908—.

6384, Magdalena Schlabach⁶, 6382, Middlebury, Ind., was b. Dec. 28, 1872, and m. Dec. 12, 1895, Joseph R. Bontrager, son of Reuben E. Bontrager and Elizabeth Yoder, of fam. 9136. Amish church. Fanny, Oct. 28, 1891—; David, May 15, 1901—; Samuel, Aug. 2, 1902—; William, Feb. 3, 1904—; Amanda, Apr. 20, 1906—; Elizabeth, Sept. 25, 1907—; Pollie.

6385, Abner J. Schlabach⁶, 6382, Shiphewana, Ind., was b. Oct. 12, 1874, and m. Feb. 22, 1894, Magdalena Bontrager, who was b. Apr. 9, 1874, the dau. of Joseph E. and Annie (Miller) Bontrager, of fam. 9134. Anna, Sept. 13, 1896—; Joseph, June 5, 1899—; Fanny, May 19, 1901—; Edward, May 21, 1903—; Polly, Apr. 3, 1905—; Catherine, Feb. 24, 1907—; Abraham, Aug. 17, 1908—; Two d. at birth.

6386, Joseph J. Schlabach⁶, 6382, Middlebury, Ind., was b. July 28, 1876, and m. Mar. 24, 1901, Fanny M. Miller. Roman, May 26, 1904—; Daniel, July 30, 1906—; Amanda, Apr. 21, 1908—.

6385. Joseph E. Bontrager, the son of Joseph and Barbara (Yoder) Bontrager. Annie Miller was b. Dec. 25, 1849, in Holmes Co., Ohio, and d. July 22, 1908, the dau. of David Miller.

6387, Abraham A. Troyer⁶, 6314, Shippshewana, Ind., at death, was b. June 5, 1846, near Farmerstown, Ohio, d. July 10, 1906, and m. Sarah Eash. He was a minister in the Amish church. Lydia, 5321; Lovina, 6388; Savilla, Sept. 3, 1874—Apr. 29, 1886; Sarah A., 6389; Mattie A., 6390; David A., 6391; Abbie A., 6392; Fanny A., Nov. 27, 1884—; Barbara A., Nov. 17, 1887—.

6388, Lovina Troyer⁶, 6387, Middlebury, Ind., was b. Sept. 16, 1872, in Lagrange Co., Ind., and m. Dec. 27, by Rev. A. A. Troyer, John H. Lehman. Amish church. Sarah, Aug. 31, 1896—; Levi, Jan. 15, 1898—; Abby, May 3, 1900—; Daniel, Sept. 5, 1903—; Abraham, Sept. 19, 1905—; Katie, May 22, 1908—.

6389, Sarah A. Troyer⁶, 6387, Nappanee, Ind., was b. Dec. 5, 1876, and m. Jan. 1, 1903, Valentine D. Yoder, son of Daniel V. and Fanny B. (Miller) Yoder, Nappanee, Ind. James V., Oct. 24, 1903—; Milo V., Jan. 8, 1905—; Fanny V., Sept. 19, 1906—; Perry V., Aug. 6, 1908—.

6390, Mattie A. Troyer⁶, 6387, Shippshewana, Ind., was b. Dec. 2, 1878, and m. Feb. 17, 1898, Amos A. Yoder, son of Aaron T. and Mattie (Kauffman) Yoder. Amish church. Milton A., May 12, 1899—; Ezra A., July 25, 1902—; Abraham A., May 19, 1904—; Sarah A., Sept. 30, 1906—.

6391, David A. Troyer⁶, 6387, Arthur, Ill., was b. Aug. 29, 1880, at Shippshewana, Ind., and m. Oct. 27, 1904, at Arthur, Ill., by Daniel J. Beachy, Mary D. Yutzy, dau. of Daniel C. and Elizabeth P. (Miller) Yutzy, Arthur, Ill. Amish church.

6392, Abbie A. Troyer⁶, 6387, Shippshewana, Ind., was b. May 20, 1882, and m. Jan. 16, 1902, Andrew S. Yoder, son of John and Susan (Kauffman) Yoder. William A., Jan. 27, 1903—; Barbara A., Jan. 5, 1907—.

Sarah, Magdalena, Jonathan, John, Jacob.

6393, Sarah Troyer⁶, 6314, Lagrange, Ind., was b. Feb. 11, 1848, and m. Dec. 31, 1871, Jacob Eash who d. Feb. 28, 1907, the son of Joseph Eash, Middlebury, Ind., whose wife was a Schrock. Lydia, 6394; Harry; Fannie; Willie; Alice.

6394, Miss Eash⁶, 6393, Lagrange, Ind., was m. to Horace Henry. Two children.

6395, Jonathan A. Troyer⁶, 6314, Glenhaven, Wis., was b. Oct. 6, 1849, near Charm, Ohio, and m. July 27, 1873, at Middlebury, Ind., by David Hartman. Amelia Ellen Smith, dau. of Aaron and Sophia (Stumpff) Smith, Central City, Neb. German Baptist church. William Albert, 6396; Elna May, 6397; Jessie Dell, 6398; Ira Alfred, Oct. 5, 1880—; Pearl Etta, 6399; Chancy Anton, Sept. 16, 1885—; Edwin Earl, Sept. 10, 1888—; Charles Raymond, Oct. 7, 1890—; Frances Alba, May 15, 1895—.

6396, William Albert Troyer⁶, 6395, Bagley, Wis., was b. June 24, 1874, and m. Dec. 26, 1901, Louisa D. Miller. Bertha F., Feb. 11, 1903—; Alvin J., Jan. 31, 1905—; Viola E., Apr. 19, 1907—; Belva C., Dec. 29, 1908—.

Elna, Jonathan, Magdalena, Jonathan, John, Jacob.

6397, Elna May Troyer⁶, 6395, Dunkerton, Iowa, was b. Apr. 7, 1876, and m. (1) Nov. 7, 1892, Eli Mulnix. Wilbert, Sept., 1893—; Edward, Aug., 1899—. M. (2) Wesley Helms, son of Barnum and Lizzie (Barker) Helms, Janesville, Iowa.

6398, Jessie Dell Troyer⁶, 6395, Oelwein, Iowa, was b. Oct. 15, 1878, in Elkhart Co., Ind., and m. May 28, 1896, at Independence, Iowa, by Rev. Arthur L. Candee, John L. Campbell, son of Richard and Maryette (Adams) Campbell, Oelwein, Iowa. Edsel A., May 28, 1897—Mar. 9, 1898; Mabel, Sept.

11, 1900—Aug. 16, 1900; Ralph, Apr. 10, 1902—; Floyd, Dec. 2, 1904—; Zelma, Oct. 22, 1907—.

6399, Pearl Etta Troyer⁶, 6395, Glenhaven, Wis., was b. Oct. 1, 1883, in Merrick Co., Neb., and m. Dec. 24, 1900, at Waterloo, Iowa, by Rev. J. O. Stevens, D. D., Edward Shillington who was b. in 1870, the son of Thomas and Margaret (Lucas) Shillington, Dunkerton, Iowa. Milburn Edward, Feb. 11, 1902—; Mildred Etta, Feb. 11, 1902—; Rosie Gertrude, Apr. 14, 1903—; Blanche Evia, Apr. 3, 1905—; Lawrence Lloyd, Apr. 18, 1907—Aug. 19, 1908.

Nancy, Jonathan, John, Jacob.

6400, Nancy Hochstetler⁴, 6209, Berlin, Ohio, at death, was b. Jan. 14, 1810, in Somersset Co., Pa., d. July 24, 1883, and m. in 1829, Yost Yoder who d. July 26, 1850, the son of Abraham Yoder, son of Christian Yoder, of fam. 3695, note. Amish church. Rachel, 6401; Tena, 6417; Mary, 1536; Elizabeth, 6422; Noah, 6423; Catherine, Sept. 10, 1839—Mar. 2, 1859; Samuel, 6427; Moses F., Apr. 6, 1843—July 2, 1864, enlisted in Co. G, 51 Ohio Vol. Inf., was made corporal, wounded in battle of Kenesaw Mountain, June 20, 1864, and d. in hospital, buried in National cemetery, Chattanooga, Tenn., in grave 11667, section E; Jacob, Apr. 8, 1844—May 22, 1864, served in 1st Ohio Light Artillery and while on the disastrous and fateful campaign up the Red River in La. under Gen. Banks, he fell from the boat and was drowned, while assisting some wounded soldiers; Anna, 6428; Yost, 6432. M. (2) in 1854, Tobias D. Miller of fam. 9157. Aaron T., 6434.

6401, Rachel Yoder⁵, 6400, Hubbard, Oregon, was b. Aug. 16, 1830, in Holmes Co., Ohio, and m. Nov. 30, 1851, in the same county, Bishop Jonas J. Kauffman who d. July 13, 1907, the son of Jacob and Anna (Plank) Kauffman, Iowa City, Iowa. Amish church. Daniel, 6402; Lydia, 2985; Elizabeth, 5170; Gertrude, 6407; Anna, 6410; Delila, 4489; Rachel, 6413; Jonas, July 13, 1865—; Rebecca, 6414; Samuel, 6415; Jacob N., 6416; Tena, 5297.

Daniel, Rachel, Nancy, Jonathan, John, Jacob.
Susanna, Katie, Jonathan, Henry, John, Jacob.

6402, Daniel Kauffman⁶, 6401, Hubbard, Oregon, and Susanna Yoder⁶, 4807, were m. Jan. 18, 1874, near Arthur, Ill., by Bishop J. J. Kauffman. He was b. Oct. 19, 1852, and she Oct. 24, 1850, at Summit Mills, Pa. Gnagey Gen. Fam. 329, 322. Amish church. Amanda, 6403; Amos, 6404; Daniel, Dec. 12, 1881—; Noah, 6405; Ida, 6406; Katherine, July 12, 1875—Jan. 22, 1876; David, July 2, 1885—Nov. 6, 1885; Emma, July 13, 1880—Apr. 20, 1890.

6403, Amanda Kauffman⁷, 6402, Woodburn, Oregon, was b. Dec. 13, 1876, in Ill., and m. Jan. 25, 1900, near Hubbard, Oregon, by Bishop A. P. Troyer, Daniel Roth, son of Joseph and Mary (Egli) Roth, Woodburn, Oregon. Amish church, in which her husband is deacon. Mary Susanna, Dec. 2, 1900—; Joel Daniel, Dec. 2, 1900—; Noah Joseph, Sept. 28, 1902—; Esther Rachel, Nov. 20, 1903—; Sarah Amanda, Aug. 15, 1905—; Uriah Amos, Jan. 27, 1907—.

6404, Amos Kauffman⁷, 6402, Aurora, Oregon, was b. Aug. 2, 1878, and m. Oct. 1, 1899, at Zion Church, by A. P. Troyer, Delila Miller. Samuel Melvin, June 18, 1900—; Laurence Reuben, Aug. 17, 1902—; Harley Amos, Jan. 9, 1905—; Roy Menno, Apr. 4, 1907—; Marion Earl, Feb. 11, 1909—.

6405, Noah Kauffman⁷, 6402, Delavan, Ill., was b. Apr. 20, 1883, at Hubbard, Oregon, and m. Sept. 8, 1907, at Minier, Ill., by Bishop J. C. Birky, Kate Egli, dau. of Joseph and Mary (Birky) Egli, Minier, Ill. Amish church.

6399. Thomas Shillington was b. in Dunganon, Ireland, and d. at Dunkerton, Iowa, aged 101 years.

6406, Ida Kauffman⁷, 6402, Hubbard, Oregon, was b. Nov. 18, 1887, at Hubbard, Oregon, and m. Oct. 14, 1906, at Hubbard, Oregon, by Bishop A. P. Troyer, Jacob Egli, son of John and Lena (Rich) Egli, Hubbard, Oregon. Amish church. Ira Miles, Aug. 9, 1907—.

6407, Gertrude Kauffman⁶, 6401, Arthur, Ill., was b. Nov. 13, 1858, in Johnson Co., Iowa, and m. (1) Feb. 7, 1875, by Bishop J. J. Kauffman, Yost M. Yoder, who was b. June 6, 1851, and d. Mar. 2, 1893, from a fall from wagon, the son of Moses and Elizabeth (Miller) Yoder, Arthur, Ill., at death. Amish church. Amelia, 4959; Barbara, 6408; Anna, 4472; Elizabeth, Sept. 17, 1881—; Jonas, Nov. 14, 1883—; David, 6409; Joseph, Oct. 5, 1887—; Eliza, Mar. 12, 1890—. M. (2) Thanksgiving day, Nov. 25, 1897, Marx Jess who was b. Aug. 8, 1867. Levi, Dec. 5, 1898—.

6408, Barbara Yoder⁷, 6407, Arthur, Ill., at death, was b. Aug. 26, 1877, d. Mar. 11, 1907, and m. Oct. 22, 1897, Moses L. Yoder. Anna, Mar. 10, 1899—Mar. 12, 1901; Tobias, Jan. 4, 1902—; Daniel, Apr. 18, 1906—.

David, Gertrude, Rachel, Nancy, Jonathan, John, Jacob.
Mattie, Joseph, Daniel, Elizabeth, Frany, John, Jacob.

6409, David Y. Yoder⁷, 6407, Arthur, Ill., and Mattie Schrock⁷, 3000, were m. Dec. 6, 1906. He was b. Sept. 3, 1885, and she Dec. 19, 1886. Anna, Aug. 31, 1907—; Levi, May 22, 1909—.

6410, Anna Kauffman⁶, 6401, Arthur, Ill., at death, was b. Sept. 25, 1859, in Johnson Co., Iowa, d. May 25, 1903, and m. Apr. 14, 1879, near Arthur, Ill., David K. Beiler, now of Dodge City, Kansas. Samuel D., 6411; Jonas K., Oct. 23, 1881—; Jemima, 5232; Benjamin H., July 10, 1885—; Jacob L., 6412; John A., Jan. 12, 1890—; Katie, Nov. 12, 1892—; Delila, Mar. 4, 1894—; Mary, Sept. 28, 1897—.

Samuel, Anna, Rachel, Nancy, Jonathan, John, Jacob.
Sarah, Daniel, Eli, Elizabeth, Henry, John, Jacob.

6411, Samuel D. Beiler⁷, 6410, Hutchinson, Kansas, and Sarah Mast⁷, 5170, were m. Feb. 11, 1909. He was b. Apr. 23, 1879, and she Jan. 11, 1886. Amish church.

6412, Jacob L. Beiler⁷, 6410, Arthur, Ill., was b. Nov. 24, 1889, and m. Oct. 29, 1906, Lydia Yoder.

6413, Rachel Kauffman⁶, 6401, Barlow, N. D., was b. May 16, 1863, and m. Daniel Beer, son of Daniel Beer and Catherine Hostetler, of fam. 1399, note. Noah; Katie; Anna.

6414, Rebecca Kauffman⁶, 6401, Aurora, Oregon, was b. Sept. 8, 1867, and m. Jan. 8, 1893, by Rev. Jonas Kauffman, Henry H. Deetz, son of Jacob Deetz who d. in 1900, at Saltillo, Ohio, and Matilda Ziets who d. in 1872. Amish church. William Elmer, Mar. 24, 1894—; Vernie Van Buren, Mar. 14, 1895—July 27, 1902; Alvie Jacob, June 23, 1896—; Edwin Henry, Apr. 14, 1898—; Jonas Leroy, Mar. 28, 1900—; Rachel Matilda, Nov. 5, 1903—; Calvin Jess, July 27, 1906—.

6415, Samuel J. Kauffman⁶, 6401, Hubbard, Oregon, was b. Sept. 24, 1869, and m. Sept. 24, 1896, Emma Roth. Vinnie Catherine, Nov. 26, 1897—; Ramond Samuel, June 14, 1901—; Lester William, Apr. 21, 1906—.

6416, Jacob N. Kauffman⁶, 6401, Hubbard, Oregon, was b. July 10, 1872, at Arcola, Ill., and m. Jan. 20, 1896, at Needy, Oregon, by J. D. Ritter, J. P., Nora Ruth Rich, dau. of A. H. and Sophronia (Thompson) Rich. Machinist, bicycle repairer and engineer. Mail carrier. Vera Ellen, Sept. 23, 1897—; Rena Rachel, Mar. 7, 1900—.

6417, Tena Yoder⁵, 6400, Wayland, Iowa, was b. Sept. 10, 1832, at Berlin, Ohio, and m. (1) Oct. 23, 1853, at Berlin, Ohio, by Rev. Moses Miller, Jonas Beight who d. aged 44 years, 10 months, 7 days, the son of Christian and Sarah S. (Zook) Beight, Smithville, Ohio. Amish church. Moses, 6418; David, Sept. 19, 1856—dead; Menno, 6419; Rufus, Mar. 24, 1860—dead; Samuel, Dec. 8, 1863—dead; Tena, Aug. 7, 1865—. M. (2) Sept. 30, 1866, at Crawfordsville, Iowa, by Rev. Benjamin Eicho, Peter Beckler, b. in Nanchck, Germany, and d. Aug., 1892. Lizzie N., 6420; John, Sept. 17, 1868—dead; Emma C., 6421.

6418, Moses W. Beights⁶, 6417, Alta, Iowa, was b. Sept. 9, 1854, in Holmes Co., Ohio, and m. Mar. 12, 1879, in Henry Co., Iowa, Mary Jane Morrow, dau. of Tillman and Rebecca (Alender) Morrow, Swedesburg, Iowa. Painter. Methodist church.

6419, Menno Beights⁶, 6417, Trenton, Iowa, was b. Mar. 22, 1878, and m. (1) Dec. 31, 1887, at Berlin, Ontario, Lizzie Lake. Infant, d. in infancy; Elsie, d. Mar. 8, 1904. M. (2) Anna Allender.

6420, Lizzie Becker⁶, 6417, Wayland, Iowa, was b. Oct. 4, 1867, in Washington Co., Iowa, and m. Sept. 23, 1897, at Wayland, Iowa, by Rev. H. G. Allebach, Benjamin Koebel, son of Jacob and Catherine (Gerige) Koebel, Wayland, Iowa. Amish church. Lovina C., Nov. 20, 1898—; Walter, Oct. 2, 1904—.

6421, Emma C. Beckler⁶, 6417, Wayland, Iowa, was b. June 18, 1870, in Henry Co., Iowa, and m. Jan. 4, 1892, in the same county, by Rev. Benjamin Eicher, Samuel Wenger, son of Christian and Elizabeth (Goldsmith) Wenger, Wayland, Iowa. Mennonite church. Ezra C., Nov. 11, 1892—; Blanche Lenore, Mar. 10, 1907—.

6422, Elizabeth Yoder⁵, 6400, Berlin, Ohio, was b. Sept. 16, 1835, at Berlin, Ohio, and m. Oct. 27, 1857, Moses T. Miller, of fam. 9157, familiarly known as "Yankee Mose," who was b. Sept. 4, 1826. Amish church. They have no children, but have raised the following: John F. Miller, b. Mar. 1, 1862, m. Aug., 1885, Lizzie Treater, Cleveland, Ohio; Emma C. Miller, b. Sept. 1, 1867, m. David M. Hochstetler, of fam. 5456; Etta Drushel, of fam. 6428; Effie Drushel, of fam. 6428; Mary Nickolas, b. Sept. 1, 1885—.

6423, Noah Webster Yoder⁵, 6400, Shanesville, Ohio, at death, was b. Oct. 10, 1837, near Berlin, Ohio, d. by drowning Mar. 7, 1877, and m. in 1861, Catherine Zincon, who lost her life in the K. P. Hall disaster, Dec. 31, 1881. She d. Jan. 6, 1882, and one of her sons was burned to death in her arms. He was a physician. Ellsworth, Oct. 3, 1864—Nov. 5, 1864; Minnie De, 6424; Mildred Mary, Oct. 11, 1866—; Leonidas Mac, Feb. 9, 1868—Feb. 27, 1875; Mila, 6425; Virgilia, 6426; Miltiades, Dec. 5, 1874—Dec. 31, 1881.

6423. "He educated himself, taught school, studied medicine and practiced till the war of 1861, when he entered the army as Lieut. of Co. G 51 Ohio Vol. Inf. He was engaged in many skirmishes and battles in Kentucky and Tennessee. At the battle of Stone River through some mistaken order of his superior officers his regiment was ordered to advance over the brow of the hill and hold the position at all hazards. The rebels advanced in solid mass and cut the regiment all to pieces. He was in command and refused to retreat against orders and was hit first by a large musket ball, which entered in front of the breast, fractured the left collar bone and came out at the back near the spine. A branch of the large artery which leads from the heart to the head was severed and the blood spurted at every pulsation. His knowledge of surgery taught him how to stop the blood which saved his life. His comrades against his earnest protest refused to abandon him on the field. In the midst of the hail of bullets and cannon balls they picked him up but were

6424, Minnie De Yoder⁶, 6423, Galena, Kansas, was b. Sept. 6, 1865, and m. Nov. 7, 1886, Osman Ellsworth Allen. Lloyd E., Jan. 27, 1888—; Irene Mildred, Nov. 6, 1890—; William C., June 6, 1892—; Gerald Harvey, May 19, 1897—; Donald Yoder, May 19, 1897—.

6425, Mila Yoder⁵, 6423, Galena, Kansas, was b. Feb. 10, 1870, at Berlin, Ohio, attended Wooster University and Oberlin College 1886-89, and m. Oct. 23, 1894, at Joplin, Mo., Charles Lewden Sawyer, son of Thomas Lewden Sawyer, deceased, of Galena, Kansas, and Martha Drew, of Stallbridge, England. Episcopal church. Max Yoder, Nov. 1, 1895—.

6426, Virgilia Yoder⁶, 6423, Webb City, Mo., was b. May 23, 1871, and m. Nov. 23, 1893, William Henry Self, son of Jasper and Mary Ann (Murphy) Self, Webb City, Mo. Episcopal church. Yoder Eugene, Aug. 6, 1900—; William Henry, Dec. 27, 1905—.

6427, Samuel S. Yoder⁵, 6400, Washington, D. C., was b. Aug. 16, 1841, near New Bedford, Ohio, studied at Michigan University 1867-8, and m. Oct. 6, 1870, at Berlin, Ohio, by Rev. A. S. Milholand, Minerva Maxwell, dau. of Abner and Matilda (Boyd) Maxwell, Berlin, Ohio. Resided at Bluffton, Ohio, 1869-81, Lima, Ohio, 1881-6, Washington, 1886—. Trustee Methodist church. Served as Second Lieutenant Co. K 178 Ohio Vol. Inf. and mustered out July 4, 1865, at Charlotte, N. C. He practiced medicine at Bluffton, Ohio, and served as mayor of Bluffton. He studied law and was elected Probate Judge of Allen Co., Ohio, in 1881, and before his term expired was elected to the 50th congress of the United States; was reelected in 1886 by nearly 8000 majority. Served on the committee on Military, Invalid Pension and

shot down one after another until at last Mr. John Hall, of Berlin, Ohio, a powerful man who had been drafted and joined the regiment only a few days before picked him up bodily and set him against a stump with his face towards the rebels. While he was being carried in this manner a ball fractured his left leg below the knee. The enemy charged past him and nothing but the stump against which he leaned kept him from being crushed to death. A rebel officer who was in the rear of the advancing charge was attracted by his groans and upon looking at him was struck with the fine intellectual face. Noah had a remarkable, kind and striking appearance. The officer stooped down and spoke some kind words to him calling him "Pawdner," and inquired what he could do for him. The only reply that Noah could make was, "Water! For God's sake give me some water!" His thirst was caused by the loss of blood. No one that has not experienced this feeling can realize it. The officer slipped the strap of his canteen over his head, went to the river which was some distance away, brought it back and Noah was no time in draining it dry. The officer said, "I must join my command and can do nothing more for you." Noah said, "Go! God bless you." The rebels were soon driven back past Noah and as fate would have it formed their lines of battle just beyond him which left him about midway between the two firing lines and there for nine terrible hours he lay, the bullets and cannon balls from both sides passed over, round and by him. He was hit eight times. The end of his finger was cut off, the breast bone was hit, a ball passed across his bowels and in fact he was shot all to pieces. This battle was fought Jan. 2, 1863, and yet Noah lived to raise a family of children and do much good in the practice of medicine in the Shanesville community. He lived through all this to be upset from his carriage, in what might be called a mud run, and drowned while on his way to relieve a suffering patient. When his untimely and tragic death occurred there was mourning in every household, mothers went about their work sobbing and children wept at the mention of his name. Winter snows may fall and cover his grave, but his memory will ever remain green in the hearts of those who knew him best. His heroism, patriotic devotion to his country, and the great good he did to his people will be told from generation to generation."

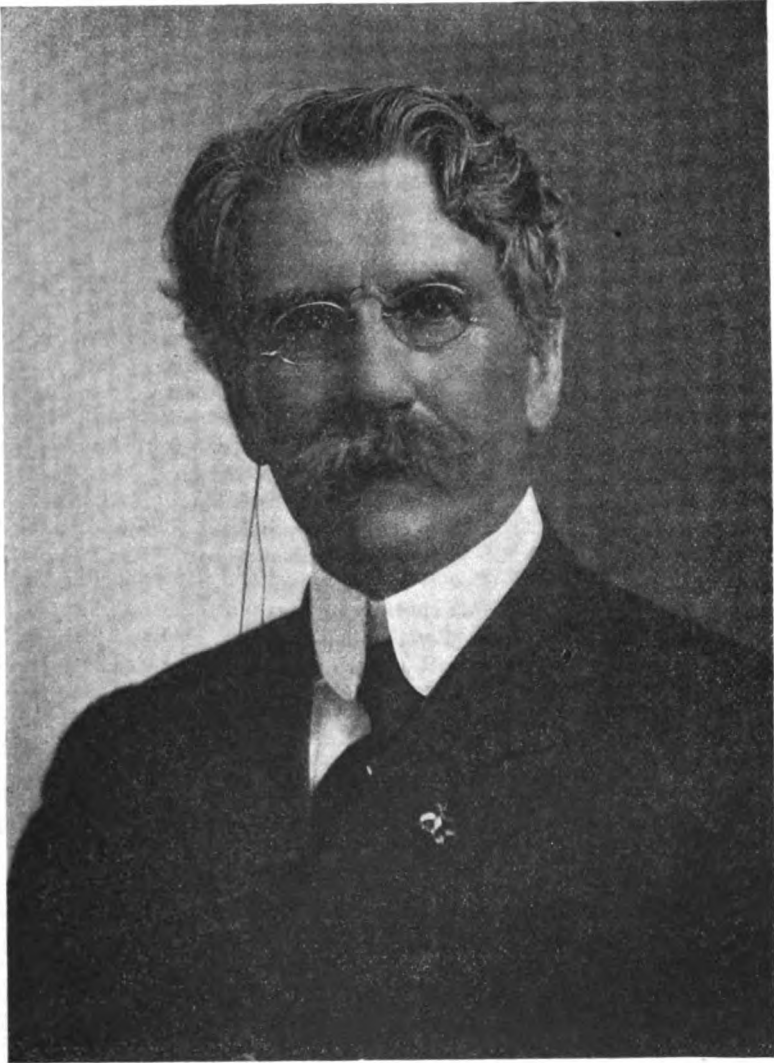

Hon. Samuel S. Yoder. 6427

Indian Depredations claims. He was a member and had charge of the National Congressional Committee Headquarters in 1888. He served as Sergeant at Arms of the 52nd congress. He was also a disbursing officer of the U. S. treasury, paying out over \$3,000,000 to the congressmen as their salaries. He was chosen commander-in-chief of Union Veterans Union of the United States, and as such officer at Boston, Mass., in 1893, received many social and official honors. He is now a dealer in real estate and Vice President of an electric railway. Infant, Feb. 4, 1872—Feb. 6, 1872; Leon M., Nov. 1, 1873—Apr. 6, 1874; Early D., Feb. 19, 1875—; Effie Ada, Aug. 15, 1878—; Samuel S., Feb. 9, 1886—.

6428, Anna Yoder⁶, 6400, Berlin, Ohio, at death, was b. July 16, 1846, near New Bedford, Ohio, d. May 29, 1879, and m. in 1867, Andrew Drushell, who d. Apr. 24, 1874, at Adair, Iowa. Amish church. Etta, 6429; Effie, 6431.

6429, Etta Drushell⁶, 6428, Berlin, Ohio, at death, was b. Nov. 22, 1868, d. July 19, 1892, and m. Dec. 25, 1887, John Beachy. Amish church. Maggie, 6430; Andrew, Mar. 8, 1890—.

6430, Maggie Beachy⁷, 6429, Wellman, Iowa, was b. June 21, 1888, and m. Levi Miller. Chester, July 23, 1908—; Etta W., Apr. 11, 1910—.

6431, Effie Drushell⁶, 6428, Fredericksburg, Ohio, was b. Feb. 21, 1870, and m. July 3, 1890, Fred Snyder, b. Nov. 9, 1864. Etta, Apr. 5, 1891—; May, July 20, 1894—; Erma, Mar. 16, 1896—; William Lloyd, June 2, 1898—; Bertha, June 17, 1901—; Paul, Apr. 9, 1904—.

6432, Jocelyn Z. Yoder⁵, 6400, Washington, D. C., was b. Sept. 15, 1848, in Holmes Co., Ohio, and m. Sept. 15, 1872, at Neosho, Mo., by Rev. J. Wesley Johnson, Phebe Ellen Tallman, dau. of Rev. Daniel H. Tallman who d. Jan. 12, 1892, at Galena, Kansas, and Matilda J. Jeffries who d. Nov. 15, 1906, at Jasper, Mo. Clerk and merchant. Law clerk in U. S. land office, cashier in House of Representatives. Insurance. President of school board. Steward, trustee and S. S. supt. in Methodist church. Bessie L., May 14, 1874—; Bertha A., May 30, 1876—; Marion E., 6433; Melvia E., July 22, 1881—; Jocelyn Paul, Jan. 14, 1884—; Florence E., Aug. 6, 1888—.

6433, Marion Eleanor Yoder⁶, 6432, Washington, D. C., was b. July 26, 1879, and m. Oct. 10, 1905, Frederick James Brunner, son of Edward H. and Mary Ann (Werkheiser) Brunner, Washington, D. C. Natives of Bethlehem, Pa.

6434, Dr. Aaron T. Miller⁵, 6400, Shanesville, Ohio, at death, was b. Apr. 9, 1855, at Berlin, Ohio, d. Aug. 8, 1908, graduated from the Cincinnati college of medicine and surgery, 1878-9. He m. July 16, 1878, at Mt. Eaton, Ohio, Mary C. Schott, dau. of Michael and Minnie (Fischer) Schott, Shanesville, Ohio. Physician and surgeon. Deacon and elder in Reformed church. Irma, July 5, 1882—; Carl E., Feb. 21, 1888—; Galen, Apr. 25, 1895—.

Elizabeth, Jonathan, John, Jacob.

6435, Elizabeth Hochstedtler⁴, 6209, Greentown, Ind., at death, was b. Oct. 25, 1813, d. Apr. 21, 1878, and m. Nov. 10, 1839, at the residence of John Kendall, in Holmes Co., Ohio, by Eli Hochstedtler, J. P., Joseph Kendall who was b. May, 1815, and d. Jan. 26, 1892, the son of Peter Kendall. John J., 6436; Christian J., 6446; Emanuel J., 6454; David, Apr. 7, 1845—Jan. 7, 1846; Mary, 6456; Catherine, 6463; Simon, 6466; Joseph J., 6468; Amos, 6475; Elizabeth, 2699.

6435. The birth of Elizabeth Hochstetler, as given above, is taken from her own family Bible. The Bible of her father gives her birth as Oct. 27, 1813.

6430, John J. Kendall⁵, 6435, Greentown, Ind., at death, was b. Sept. 6, 1840, d. Apr. 8, 1907, and m. (1) Catherine Hershberger. Nathaniel, 6437; Joseph, 6438; Ezra, 6441; Riley, 6442; Mary, 6443; Lydia, 6444; Fanny, 6445. M. (2) Dec. 26, 1906, Alice Smith.

6437, Nathan Kendall⁰, 6436, Greentown, Ind., was b. May 10, 1864, and m. Dec. 17, 1885, Martha Catherine Gerhart. Etta May, 6484; Vern Emery, Dec. 9, 1887—; Dessie Pearl, June 26, 1890—; Russell James, May 7, 1893—; Virgil Ray, Apr. 27, 1895—; Sylvia Edith, Nov. 21, 1902—; Charles Marvin, Nov. 3, 1907—; Eva Ellen, Feb., 1909—.

6438, Joseph H. Kendall⁶, 6436, Greentown, Ind., was b. Apr. 17, 1868, and m. Nov. 7, 1886, Annie Mast who was b. June 24, 1868. Church of the Brethren. Earl M., 6439; Clara, 6440; Nancy, June 15, 1891—; John, Feb. 11, 1893—; Oscar, Mar. 7, 1894—; Teddy, July 28, 1895—Dec. 16, 1896; Harry Apr. 22, 1897—.

6439, Earl M. Kendall⁷, 6438, Greentown, Ind., was b. Dec. 22, 1888, and m. Jan. 30, 1909, Mary B. Lorenz, dau. of Peter and Mary B. (Caylor) Lorenz, Greentown, Ind. German Baptist church. Anna B., Aug. 23, 1910—.

6440, Clara Kendall⁷, 6438, Greentown, Ind., was b. Aug. 14, 1889, and m. Sept. 7, 1907, Peter E. Lorenz, son of Peter and Mary (Caylor) Lorenz, Greentown, Ind. Church of the Brethren. Raymond, June 6, 1908—.

6441, Ezra J. Kendall⁶, 6436, Greentown, Ind., was b. Nov. 6, 1872, and m. Jan. 25, 1896, Sadie Mast, who was b. July 27, 1875, the dau. of David D. and Nancy (Livengood) Mast. Progressive Brethren church. Laura May, Oct. 13, 1896—; Ralph Sanford, Aug. 19, 1898—; Martha Beulah, Sept. 8, 1903—.

6442, Riley J. Kendall⁶, 6436, Greentown, Ind., m. Maud Zerbe. Harold L., deceased; Orville Paul; Vera Iona, Apr. 23, 1910—.

6443, Mary Kendall⁷, 6436, Greentown Ind., m. Charles Gerhart. Fannie H.; Gertie V.; Trudy, deceased; Robert P., deceased.

6444, Lydia Kendall⁶, 6436, Greentown, Ind., m. (1) James Strebin. Mary E., deceased; Merlie; Esther. M. (2) Albert Lantz. Dorethy, deceased.

6445, Fanny Kendall⁶, 6436, Greentown, Ind., m. Charles Kessler. Olive; Mabel; Gertie; Leroy; Nathan.

Christian, Elizabeth, Jonathan, John, Jacob.
Anna, Sarah, Elizabeth, Frany, John, Jacob.

6446, Christian J. Kendall⁵, 6435, Kokomo, Ind., and Anna Yoder⁶, 2944, were m. Dec. 21, 1862, by Rev. John Shively. He was b. Oct. 28, 1841. She was b. Aug. 9, 1845, and d. Dec. 10, 1893. Carpenter and farmer. German Baptist church. George Alvin, 6447; Sarah Elizabeth, Mar. 6, 1866—Mar. 2, 1867; Lucinda Ellen, 6448; John Wesley, 6449; Levi Henry, 6450; William Harvey, 6451; Louis Abraham, Mar. 29, 1877—Apr. 21, 1897; Charles Edward, Jan. 10, 1880—Apr. 1, 1880; Milton Ithamer, Mar. 2, 1881—Jan. 4, 1884; Mary Etta, 6452; Joseph Stanley, 6453.

6447, George A. Kendall⁶, 6446, Converse, Ind., was b. Jan. 14, 1864, near Waupecong, Ind., and m. Apr. 14, 1887, near Kokomo, Ind., by Rev. George Raderer, Rosa Grau, dau. of John and Rosa (Kauffman) Grau, Kokomo, Ind. Elder, trustee and treasurer in Disciple church. Odella May, Jan. 22, 1888—; Harry Wilbur, Jan. 17, 1890—Aug. 5, 1890; Maud Marie, Nov. 13, 1891—; Esther Victoria, Sept. 27, 1894—.

6448, Lucinda Kendall⁶, 6446, Converse, Ind., was b. Jan. 22, 1868, in Miami Co., Ind., and m. Apr. 17, 1887, near Kokomo, Ind., by Rev. George Roederer, Charles Burgener, son of John Burgener who d. Jan., 1896, at Bremen, Ind. and Christina Shaffer. Methodist church. Florence Effie, Nov. 7, 1888—Dec. 3, 1888; Herbert Owen, Apr. 26, 1890—; Austin Ray, Oct. 31, 1892—; Guy Wesley, Apr. 5, 1897—.

6449, John Wesley Kendall⁶, 6446, Middletown, Ind., was b. Aug. 14, 1870, near Waupecong, Ind., and m. June 24, 1908, at St. Bernice, Ind., by Rev. F. D. Pugh, Agnes Bernice Lonsdale, dau. of Dr. T. N. and Alice (Rothwell) Lonsdale, St. Bernice, Ind. He graduated from the Indiana State Normal, 1900. Supt. of schools. Mary Virginia, Mar. 21, 1909—.

6450, Levi Henry Kendall⁶, 6446, Kokomo, Ind., at death, was b. Feb. 3, 1873, d. May 1, 1897, and m. Cora Fry. Child, d. at one or two years.

6451, William Harvey Kendall⁶, 6446, Kokomo, Ind., was b. Feb. 18, 1875, and m. Feb. 27, 1898, at Kokomo, Ind., by Rev. R. L. Wilcock, Cora D. Templin, dau. of William T. and Cerina Florence (McQuiston) Templin, Kokomo, Ind. Infant son, d. Dec. 9, 1899; Elsie Fern, Aug. 7, 1901—; Merle Marie, June 22, 1903—; Lewis Ren, Oct. 19, 1907—.

6452, Mary Etta Kendall⁶, 6446, Waukesha, Wis., was b. Jan. 19, 1884, near Kokomo, Ind., and m. Dec. 8, 1900, at Kokomo, Ind., by Rev. Rachel Middleton, Charles H. Byrd, son of Eli and Ella (Swisher) Byrd, Buckley, Ill. Metropolitan Holiness church.

6453, Joseph Stanley Kendall⁶, 6446, Kokomo, Ind., was b. Sept. 3, 1887, near Kokomo, Ind., and m. Oct. 21, 1907, at Tipton, Ind., by Rev. Charles F. E. Eddy, Anna May Salsbery, dau. of Stephen A. and Laura Belle (Rayle) Salsbery, Windfall, Ind. Christian church. Kenneth Stephen, Oct. 13, 1908—.

Emanuel, Elizabeth, Jonathan, John, Jacob.
Elizabeth, Zachariah, John, John, John, Jacob.

6454, Emanuel Kendall⁶, 6435, Bunker Hill, Ind., at death, and Elizabeth Hochstetler⁶, 2046, were m. June 7, 1862, near Waupecong, Ind. He was b. Feb. 18, 1843, and d. Feb. 2, 1882. She was b. Jan. 7, 1840, in Holmes Co., Ohio. William Henry, Aug. 8, 1863—; Alma Kezia, 6455; Delaskie Allen, June 12, 1869—.

6455, Alma Kezia Kendall⁶, 6454, Fairview, Oklahoma, was b. June 27, 1866, and m. Aug. 31, 1882, John Myers. Lewis, Apr. 5, 1883—Aug. 3, 1899; Alice, Dec. 29, 1885—; Bessie, Dec. 9, 1887—; Russell, Feb. 26, 1890—; Milburn, July 2, 1892—; Raymond, Apr. 25, 1895—. M. (2) Albert Publetz.

6456, Mary Kendall⁶, 6435, Waupecong, Ind., at death, was b. Apr. 7, 1845, d. Mar. 5, 1867, and m. Adam Troyer. Matilda, 6457; Mary, 6460.

6457, Matilda Ann Troyer⁶, 6456, Milton, Oregon, was b. Oct. 5, 1864, in Howard Co., Ind., and m. Aug. 21, 1881, at Pomeroy, Wash., by Rev. Hoskins, William W. Bridgewater, son of Thomas and Louvina (Elkins) Bridgewater. Christian church. Thomas Guy, July 1, 1882—; Ethel, 6458; Maude, 6459; May, Aug. 1, 1892—; Ray Earl, Oct. 17, 1894—; Lawrence, Dec. 14, 1898—; Lloyd Elford, Nov. 17, 1902—; Ina Agnes, Jan. 12, 1905—.

6458, Ethel Bridgewater⁷, 6457, Milton, Oregon, was b. Aug. 1, 1885, and m. Marion Butts. Elsie, July 23, 1906—; Hattie, Feb. 17, 1908—; Nina, June 30, 1909—.

6448. John Burgener was b. Nov. 22, 1822, in Grinewald, Canton Bern, Switzerland, and came to America with his parents when twelve years old. The family settled in Stark Co., Ohio. In 1847 he moved to Marshall Co., Ind., where he d.

6459, Maude Bridgewater⁷, 6457, Milton, Wash., was b. Nov. 3, 1887, and m. June 29, 1910, Norman McCracken.

6460, Mary Troyer⁸, 6456, Palouse, Wash., at death, was b. Feb. 21, 1865, d. Mar. 19, 1897, and m. John Schmidt. Ina, 6461; Elma, 6462; Frederick, Palouse, Wash.

6461, Ina Schmidt⁷, 6460, Spokane, Wash., was b. Nov. 29, 1881, and m. June 7, 1905, Henry Warren Axtell, son of Hervey Augustus and Ellen Eunice (Hicks) Axtell, Avon, Idaho. Christian church. Donald Hervey, Mar. 31, 1906—.

6462, Elma Schmidt⁷, 6460, Waitsburg, Wash., was b. June 7, 1889, and m. Oct. 14, 1908, Cecil Earl Matthews. Christian church.

6463, Catherine Kendall⁵, 6435, Greentown, Ind., was b. Nov. 15, 1846, and m. Feb. 15, 1863, Levi Smoker, son of Christian and Lydia (Lantz) Smoker. Church of the Brethren. Angeline, 6464; Josephine, Mar. 9, 1867—; Horatio, Apr. 11, 1868—Feb. 4, 1901; Eli Emanuel, Dec. 12, 1869—June 2, 1898; Joseph, June 30, 1873—; Lydia, 6465.

6464, Angeline Smoker⁶, 6463, McGrawsville, Ind., was b. Mar. 25, 1865, and m. James Kauffman.

6465, Lydia Smoker⁶, 6463, Greentown, Ind., was b. June 13, 1878, and m. Feb. 28, 1903, Arthur Clingenpeel, son of John and Lovina (Zook) Clingenpeel, Bennetts Switch, Ind. Church of the Brethren. Lela Vonedá, Mar. 26, 1904—; Ermon Eldon, Sept. 2, 1905—; Lauren Adrian, Dec. 9, 1909—.

6466, Simon Kendall⁵, 6435, Waupecong, Ind., at death, was b. June 10, 1849, d. Mar. 12, 1872, and was m. to Caroline Schrock. Emma, 1689; Simon, 6467.

6467, Simon Kendall⁶, 6466, Young America, Ind., was b. Dec. 21, 1872, and m. Aug. 19, 1895, Emma L. Dawson. Maurice, July 19, 1897—; Marguerite, Nov. 1, 1898—; Dallas, Sept. 2, 1900—; Donald, Apr. 18, 1902—; William, Dec. 27, 1904—; Anson, May 10, 1906—.

6468, Joseph J. Kendall⁵, 6435, Converse, Ind., was b. July 13, 1850, and m. Nov. 21, 1869, Lydia Foust, dau. of Eli and Rebecca (Shaffer) Foust. Brethren church. Monroe, 6469; Eli, 6470; Ellen, 6471; Ida, 6472; Lewis, 6473; Milton, 6474.

6469, Monroe Kendall⁶, 6468, Marion, Ind., was b. Mar. 12, 1872, and m. Dec. 24, 1894, Julia A. Cole. Ruth Adren, Aug. 31, 1896—; Ina Ethel, Oct. 14, 1899—; Walter Scott, Jan. 30, 1905—.

6470, Eli Kendall⁶, 6468, Converse, Ind., was b. Aug. 25, 1874, and m. Nov. 3, 1896, Nora Cate, dau. of Clarkson L. and Mary Alice (Bullen) Cate. Greentown, Ind. Paul Jennings, Sept. 14, 1900—.

6471, Laura Ellen Kendall⁶, 6468, Converse, Ind., was b. Aug. 24, 1877, in Howard Co., Ind., and m. Mar. 5, 1899, at Plevna, Ind., by Rev. J. W. Williams. John A. Cole, son of Peter V. and Nancy Jane (Cate) Cole, Sycamore, Ind. Methodist church.

6472, Ida Kendall⁶, 6468, Kokomo, Ind., was b. Aug. 24, 1881, and m. Aug. 5, 1896, Alva Kessler. Roscoe Virgil; Russel H.

6473, Lewis Kendall⁶, 6468, Liberty, Kansas, was b. Feb. 11, 1884, and m. Nov. 19, 1903, Iba Belle Wright, dau. of Isaac Monroe and Elvira Elizabeth (Abbott) Wright, Coffeyville, Kansas. Crystal Belle, Nov. 28, 1904—; Thelma Irene, July 23, 1906—; Norman B., Apr. 6, 1908—.

6474, Milton Edwin Kendall⁶, 6468, Converse, Ind., was b. Jan. 29, 1886.

and m. Aug. 20, 1904, Georgia Alta Burke who was b. Dec. 13, 1883, the dau. of Joseph Burke, deceased, and Carrie E. Newton, Converse, Ind. Alton J., June 17, 1905—; Charles Emerson, July 20, 1907—.

6475, Amos Kendall⁵, 6435, Bennetts Switch, Ind., was b. Aug. 31, 1852, and m. (1) July 26, 1878, Eliza Jane Lockridge who d. Apr. 26, 1885, dau. of Joshua and Catherine Lockridge, Sims, Ind. Minister in Church of the Brethren. Sherman, 6476; Joseph M., 6477; Bailess Fred, 6478. M. (2) Jan. 6, 1886, Jane Ogan, dau. of Samuel and Margaret Ogan, Somerset, Ind. Mazie O., 6479; Hazel M., 6480; Samuel C., Dec. 27, 1895—.

6476, Sherman Kendall⁶, 6475, Bennetts Switch, Ind., was b. Aug. 13, 1878, and m. Apr. 27, 1897, Cora May Strebin, dau. of Fred H. and Sarah E. (Kessler) Strebin, McGrawsville, Ind. Church of the Brethren. Ruth A., May 12, 1898—; Ethel M., Oct. 8, 1900—; Claude Kenneth, d. in infancy; Maude Myra, d. in infancy; Ada Pearl, Jan. 29, 1908—.

Joseph, Amos, Elizabeth, Jonathan, John, Jacob.

Abraham, Elizabeth, David,

Paulina, Sllas, John, Jacob.

Veronica, Abraham, John,

6477, Joseph M. Kendall⁶, 6475, McGrawsville, Ind., and Paulina Gerber⁷, 4431, were m. Nov. 2, 1901, at the home of the bride, by W. S. Tony. He was b. May 11, 1881, and she Apr. 12, 1881. Church of the Brethren. Leo V., Sept. 16, 1902—; Henderson V.

6478, Bailess Fred Kendall⁶, 6475, Greentown, Ind., was b. Apr. 11, 1885, and m. Mar. 27, 1909, Martha Lavina Clingenpeel, who was b. Apr. 6, 1886, the dau. of John Emanuel and Lavina (Zook) Clingenpeel, Bennetts Switch, Ind. Church of the Brethren.

6479, Mazie O. Kendall⁶, 6475, North Grove, Ind., was b. Dec. 13, 1886, and m. Jan. 27, 1906, Emanuel Troyer, son of John and Caroline (Schrock) Troyer, Kokomo, Ind., of fam. 6223, note. Church of the Brethren. Lethia Elnora, Nov. 30, 1906—; Florence, Mar. 30, 1909—.

6480, Hazel M. Kendall⁶, 6475, Greentown, Ind., was b. June 18, 1892, and m. Jacob King.

Emanuel, Jonathan, John, Jacob.

Susan, John, John, John, Jacob.

6481, Emanuel Hochstedler⁴, 6209, Waupecong, Ind., at death, and Susanna Hochstetler⁵, 1934, were m. He was b. Apr. 20, 1816, and d. May 14, 1880, and she was b. Apr. 18, 1817, and d. Aug. 17, 1874. Amish church. Lydia, 6482; Mary, 6490; John, 6491; Elizabeth, Sept. 14, 1841—d. single; Joseph, Apr. 24, 1843—d. single; Catherine, 3032; Cornelius, 6496; David, May 13, 1849—Dec. 28, 1866; Emanuel, 6501; Benjamin, 6507.

6482, Lydia Hochstedler⁵, 6481, North Grove, Ind., at death, was b. Jan., 1837, and m. Benjamin Hershberger. Susan, 5691; Catherine, 6483; Denah, 6486; Lydia, 6487; Benjamin, 6489.

6483, Catherine Hershberger⁶, 6482, Waupecong, Ind., at death, m. Christian Kline. Harvey, 6484; Sophia, 6485; Edward, Marion, Ind.

Emanuel, Jonathan,

Harvey, Catherine, Lydia, Susan, John, John, John, Jacob.

Etta, Nathaniel, John, Elizabeth, Jonathan, John, Jacob.

6484, Harvey Cline⁷, 6483, Amboy, Ind., and Etta Kendall⁷, 6437, were

6475. Jane Ogan, by her first marriage to William F. Stillvel, had three children; Cora A., Aug. 24, 1877—, m. Asa Rife, Roann, Ind.; Myrtle, Oct. 4, 1879—, m. Henry Hershberger, Mio, Mich., of fam. 2683; James, Oct. 31, 1881—, m. Ella Stepler, of fam. 4429.

m. Jan. 20, 1906. He was b. May 9, 1883, and she Sept. 22, 1886. Leota, May 9, 1906—; Reverta, June 7, 1910—.

6485, Sophia M. Cline⁷, 6483, Marion, Ind., m. July 30, 1902, Elmer C. Sullivan, son of F. M. and Margaret (Woodward) Sullivan, Amboy, Ind. Harold A., Dec. 27, 1903—; T. Geneva, Feb. 16, 1908—; Gale Franklin, Aug. 27, 1909—.

6486, Denah Hershberger⁶, 6482, Bennetts Switch, Ind., was b. July 3, 1864, and m. Henry Rose, now deceased. John Henry, Apr. 13, 1894—; Ella Littie, May 4, 1896—.

6487, Lydia Hershberger⁶, 6482, Greentown, Ind., at death, was b. Feb. 10, 1866, d. Mar. 13, 1900, and m. Dec. 24, 1885, John Mishler, now of Shipshewana, Ind. Lillie, 6488; Frank, Mar. 21, 1888—; Homer, June 8, 1889—; Oscar, Sept. 16, 1890—; Wilson, Nov. 20, 1891—; Delcie, July 23, 1893—; George, Mar. 15, 1895—; Sanford, Sept. 5, 1896—; Susan, Sept. 5, 1898—.

6488, Lillie Mishler⁷, 6487, Goshen, Ind., was b. Nov. 27, 1886, and m. Nov. 28, 1907, Jesse Beachy who was b. July 20, 1884, the son of John and Mary (Schrock) Beachy. Beachy Gen. Fam. 441. Lutheran church. Orville, Apr. 5, 1908—; Arthur, Mar. 21, 1910—.

Emanuel, Jonathan, John, Jacob.

Susan, John, John,
Emma, Andrew, Sarah, Joseph, John, Jacob.

6489, Benjamin B. Hershberger⁶, 6482, Waupecong, Ind., at death, and Emma Schrock⁶, 4558, were m. Feb. 22, 1890, in Howard Co., Ind., by Rev. Daniel Miller. He was b. June 15, 1868, and d. Feb. 18, 1901. She was b. Feb. 4, 1869, and d. Apr. 1, 1900, of consumption. Carpenter. Amish church. Emanuel B., Dec. 4, 1890—; Andrew B., Aug. 9, 1892—; Nelson Erven, July 16, 1894—Aug. 24, 1901, fell from a horse; Darling, July 15, 1896—Sept. 10, 1896.

6490, Mary Hochstetler⁶, 6481, North Grove, Ind., at death, was b. Sept. 27, 1838, in Holmes Co., Ohio, d. June 25, 1899, and m. Nov. 25, 1860, in Howard Co., Ind., by Bishop Samuel Schmucker, John Troyer, Greentown, Ind., son of Samuel Troyer, and Esther Stutzman of fam. 7544, note. Hertzler Gen. Fams. 435-6. Amish church. Esther, Aug. 18, 1861—Aug. 28, 1861; Katie, Oct. 24, 1863—Aug. 18, 1865; Amanda, 3188; Susan, 6148; Mary, Aug. 7, 1878—Feb. 14, 1886, brain fever.

6491, John E. Hochstedler⁶, 6481, Mt. Hope, Ohio, at death, was b. Nov. 26, 1839, d. Feb. 1, 1903, and m. Catherine Weaver who was b. Apr. 2, 1843. Emanuel J., 6492; Tena, Apr. 11, 1865—; Abraham, June 3, 1869—June 13, 1870; Eli, 6494; Mary, 6495.

6492, Emanuel J. Hochstedler⁶, 6491, Becks Mills, Ohio, was b. Sept. 2, 1865, in Howard Co., Ind., and m. Dec. 20, 1888, by Moses Miller, Mary B. Weaver who d. Dec. 4, 1909, the dau. of Benjamin and Anna (Gerber) Weaver, Barrs Mills, Ohio. Amish church. John, Sept. 23, 1889—; Matty, 6493; Benjamin, Jan. 17, 1893—; Ada, Apr. 16, 1895—; Anna, July 31, 1896—; Asa, Feb. 9, 1898—; Catherine, Mar. 11, 1900—; Perry, Mar. 15, 1904—; Vernie, June 9, 1905—. He m. (2) Jan. 22, 1911, by Bishop Fred Mast, Mrs. Lizzie Hochstetler, widow of Benjamin C. Hochstetler of fam. 4412.

6493, Martha Hochstedler⁷, 6492, Becks Mills, Ohio, was b. Nov. 29, 1891, and m. Feb. 5, 1910, William E. Kendall who was b. Oct. 20, 1889.

6494, Eli J. Hochstetler⁶, 6491, Fredericksburg, Ohio, was b. Nov. 5, 1873, at Mt. Hope, Ohio, and m. Dec. 13, 1894, by Bishop Samuel Miller, Mattie Kurtz, who was b. Dec. 5, 1874, dau. of David D. and Nancy (Yoder) Kurtz.

Sugarcreek, Ohio. Amish church. Hattie Ann, Mar. 25, 1896—; Mary Ann, Jan. 1, 1898—; Ezra E., Mar. 23, 1901—; Ada, July 9, 1903—; Lucy, Feb. 13, 1906—.

6495, Mary Hochstedler⁶, 6491, Winesburg, Ohio, was b. June 7, 1879, at Mt. Hope, Ohio, and m. Feb. 21, 1901, by Peter Hershberger, Jacob W. Miller. Amish church.

6496, Cornelius E. Hochstedler⁵, 6481, Greentown, Ind., at death, was b. Jan. 27, 1847, in Holmes Co., Ohio, d. June 30, 1910, and m. May 2, 1867, in Howard Co., Ind., by Bishop John Schmucker, Anna E. Schmucker, dau. of Christian Schmucker who d. in 1895, at Waupescong, Ind., and his wife Susan Miller. Bishop in Amish church. Gnagey Gen. Fam. 32. Susan, 3864, 6345; Mary, May 13, 1870—Feb. 28, 1893, consumption; Catherine, 6497; Emanuel, 6498; Christian, Oct. 9, 1877—Jan. 10, 1889; Eliza, 6499; John, 6500; Cornelius, July 6, 1884—.

6497, Catherine Hochstedler⁶, 6496, Kokomo, Ind., was b. July 20, 1873, and m. Dec. 24, 1895, at Arthur, Ill., George O. Marner, son of Jacob J. Marner, Parnell, Iowa, at death, and Leah Knepp, dau. of John Knepp. Amish church. Emanuel, Sept. 28, 1896—; Anna, July 24, 1898—; Jacob, Nov. 26, 1901—.

Emanuel, Jonathan,
Emanuel, Cornelius, Susan, John, John, John, Jacob.

Barbara, Christian, Elizabeth, Sarah, Anna, John, Jacob.

6498, Emanuel C. Hochstedler⁶, 6496, Greentown, Ind., and Barbara Schmucker⁷, 3221, were m. Jan. 11, 1900, in Howard Co., Ind., by Bishop Cornelius E. Hochstedler. He was b. July 19, 1875, and she July 13, 1878. Amish church. Savilla, Jan. 31, 1901—; Polly, Jan. 27, 1902—; John, Nov. 20, 1903—; William, Aug. 4, 1907—; Victor, Mar. 21, 1910—.

6499, Eliza Hostedler⁶, 6496, Bennetts Switch, Ind., was b. Sept. 9, 1879, and m. Feb. 4, 1904, by her father, Moses Beachy, son of Benjamin and Anna (Kauffman) Beachy. Beachy Gen. Fam. 105. Amish church.

Emanuel, Jonathan,
John, Cornelius, Susan, John, John, John, Jacob.

Mattie, Christian, Elizabeth, Sarah, Anna, John, Jacob.

6500, John C. Hochstedler⁶, 6496, Greentown, Ind., and Mattie C. Schmucker⁷, 3221, were m. Dec. 8, 1904, in Howard Co., Ind., by Cornelius E. Hochstedler. He was b. June 28, 1881, in Howard Co., Ind., and she Aug. 26, 1884. Amish church. Noah, Nov. 1, 1905—; Willis, Apr. 16, 1907—.

6501, Emanuel E. Hochstedler⁵, 6481, Goshen, Ind., was b. June 23, 1854, in Howard Co., Ind., and m. at White Pigeon, Mich., Elizabeth Cripe, dau. of Noah M. and Rebecca (Baker) Cripe, Goshen, Ind. Stone mason and farmer. German Baptist church. Lulu C., 6502; John F., 6503; Charles E., 6504; Jesse G., 6505; Celesta D., 6506; Rebecca M., May 20, 1893—; Noah M., May 20, 1893—Feb. 28, 1894; Rosa E., Oct. 6, 1897—.

6502, Lulu Hostedler⁶, 6501, Nappanee, Ind., was b. May 28, 1877, at Goshen, Ind., and m. Sept. 30, 1894, at Middlebury, Ind., by Rev. Isaac Berkey, Isaiah Wallace Johnston, son of Jacob W. and Lydia (Nigh) Johnston, Nappanee, Ind. Goldie Marie, Apr. 7, 1896—; Harry Wallace, Aug. 7, 1901—June 17, 1903; Devoe Ward, Sept. 8, 1905—.

6496. Christian Schmucker, the son of John Schmucker of fam. 3186, note. Susan Miller, the dau. of John Miller, and Anna Gnagey. Gnagey Gen. Fam. 29, and fam. 9154.

Emanuel, Jonathan,
John, Emanuel, Susan, John, John, John, Jacob.

Clara, Joseph, Daniel, Joseph, Daniel, Anna, John, Jacob.
6503, John F. Hostetler⁶, 6501, Middlebury, Ind., and Clara Miller⁸, 3480, were m. Apr. 12, 1903, at Middlebury, Ind., by Rev. D. D. Miller. He was b. Oct. 12, 1879, at Goshen, Ind., and she Sept. 15, 1884. Amish church. Charles Vernon, Mar. 1, 1904—Mar. 14, 1904; Gennie Grace, Feb. 23, 1905—.

Emanuel, Jonathan,
Charles, Emanuel, Susan, John, John, John, Jacob.

Nora, Joseph, Daniel, Joseph, Daniel, Anna, John, Jacob.
6504, Charles E. Hostetler⁶, 6501, Middlebury, Ind., and Nora Miller⁶, 3480, were m. Aug. 16, 1903. He was b. Nov. 6, 1881, and she Mar. 10, 1886. Amish church. Clara Ruth, June 4, 1904—; Vernon Daniel, Mar. 7, 1906—; Orpha Elnora, Dec. 25, 1907—.

6505, Jesse G. Hostetler⁶, 6501, Millersburg, Ind., was b. July 17, 1885, in Elkhart Co., Ind., and m. June 25, 1907, at Goshen, Ind., by Rev. Isaac L. Berkey, Bessie Long, dau. of William N. and Clara Ann (Mercer) Long, Millersburg, Ind. Telephone lineman.

6506, Celesta Dora Hochstedler⁶, 6501, New Paris, Ind., was b. Jan. 15, 1888, near Goshen, Ind., and m. June 6, 1906, at Millersburg, Ind., by Rev. W. H. Rittenhouse, Abraham W. Mills, son of James Scott and Rebecca M. (Stump) Mills, New Paris, Ind. Grace Edna, Dec. 19, 1906—.

6507, Benjamin E. Hochstedler⁶, 6481, White Cloud, Mich., was b. Feb. 15, 1858, in Howard Co., Ind., and m. Nov. 9, by David Hochstedler, Mary Kline, dau. of Benedict and Barbara (Utz) Kline, of Holmes Co., Ohio. Amish church. Emanuel, 6508; Elizabeth, 7567; Catherine, 3182; Edward, 6509; Susanna, 5615; Levi, Feb. 24, 1890—; Fanny, Apr. 1, 1892—; Lydia, May 12, 1895—; John, Apr. 1, 1902—.

6508, Emanuel B. Hochstedler⁶, 6507, White Cloud, Mich., was b. Mar. 30, 1878, in Howard Co., Ind., and m. Sept. 10, 1898, in Lagrange Co., Ind., by Jonathan Troyer, Sarah Ann Mishler, dau. of Andrew Mishler, and his wife Sarah Hershberger. Amish church. Katie Ann, Mar. 20, 1901—; Infant son, Dec. 25, 1902—Jan. 14, 1903; Clara, Aug. 12, 1904—; Sarah, June 4, 1906—.

Emanuel, Jonathan,
Edward, Benjamin, Susan, John, John, John, Jacob.

Amanda, Mary, Mary, Sarah, Anna, John, Jacob.
6509, Edward Hochstedler⁶, 6507, White Cloud, Mich., and Amanda Wagler⁷, 3291, were m. Jan. 26, 1909. He was b. Mar. 29, 1885, and she Aug. 23, 1887.

6510, Catherine Hochstedler⁴, 6209, Earlton, Kansas, at death, was b. Nov. 18, 1819, d. Mar. 20, 1906, and m. David P. Yoder who was b. in 1829, and d. July 1, 1898, the son of Philip Yoder. United Brethren church. Mary, 6511; Aaron, 6517; Elizabeth, d. in infancy; Philip, d. in infancy; John, 6520; Abner, 6521; Nancy, 6522.

6511, Mary Yoder⁵, 6510, Ingalls, Kansas, was b. Sept. 18, 1849, and m. Feb. 18, 1869, Stephen Weber who was b. Apr. 17, 1847, the son of Samuel and Mary (Yoder) Weber. Samuel D., Dec. 5, 1869—Mar. 25, 1894; Milton W., 6512; Alonzo A., 6513; Rosettie, 6514; William A., July 3, 1878—Sept. 2, 1880; Arthur G., 6515; Harley, Oct. 9, 1882—Mar. 24, 1884; Gracie C., 6516; Bessie M., May 22, 1887—Aug. 4, 1887; Pearl N., Sept. 1, 1889—; Bird R., Apr. 8, 1893—Aug. 26, 1894.

6512, Milton W. Weber⁶, 6511, Earlton, Kansas, was b. Aug. 23, 1871, and m. Mar. 22, 1891, Martha Annie House. Methodist church. William David, Feb. 3, 1892—; Albert, Sept. 5, 1893—; Cora Bell, Oct. 30, 1895—; Lola, June 15, 1898—; Emma, June 15, 1900—.

6513, Alonzo A. Weber⁶, 6511, Carthage, Mo., was b. Dec. 20, 1873, and m. Oct. 18, 1896, Anna J. Earnhart who was b. Jan. 3, 1879, the dau. of William J. and Emma (Shelby) Earnhart. Methodist church, South. Ruby Angy, Sept. 2, 1897—.

6514, Rosettie Weber⁶, 6511, Carnegie, Okl., was b. Feb. 2, 1876, and m. in 1900, James House, son of Richard and Armilda (Putts) House, Arroll, Mo. M. E. church, South. Lillie, 1902—; Fay, 1904—1906; Millie, 1907—.

6515, Arthur G. Weber⁶, 6511, Arroll, Mo., was b. Apr. 9, 1880, and m. Nov. 8, 1903, Nora V. Houston, dau. of John and H. E. (Talbert) Houston, Arroll, Mo. Mabel M., Aug. 11, 1904—; Raymon, May 23, 1906—; Ettie E., Nov. 15, 1908—.

6516, Grace Catherine Weber⁶, 6511, New Haven, Ill., was b. Nov. 27, 1884, and m. Nov. 1, 1906, Charles Henry James who was b. Dec. 26, 1874, the son of Thomas and Frances Marietta (Mundy) James, West Salem, Ill. Methodist church. Pearl Bryan, Apr. 10, 1908—.

6517, Aaron Yoder⁵, 6510, Bound Brook, N. J., was b. May 16, 1851, in Holmes Co., Ohio, and m. Sept. 1, 1872, Annie Schield who d. Oct. 2, 1879, the dau. of John and Annie Schield, Kokomo, Ind., at death. Missionary in Pentecostal Union church. Clara, 6518; Edward, Aug. 15, 1875—, 708 19 St., Oakland, Cal. M. (2) Anna Vogel. Arthur, Sept. 13, 1883—, 18 N. Clark St., Chicago, Ill.; Lydia, 6519; Alice, Dec. 2, 1887—, 160 S. 8 St., Brooklyn, N. Y.

6518, Clara Yoder⁶, 6517, St. Louis, Mo., was b. Dec. 24, 1873, and m. Nov. 1, 1893, Milton Riley Knowles who was b. Sept. 24, 1863, the son of Thomas Jefferson and Martha Emily (Baty) Knowles, Earlton, Kansas. Methodist church. Florence Mabel, June 16, 1894—; Mary Emily, Jan. 19, 1896—; Clara Elizabeth, Jan. 30, 1898—; Olive Ellen, July 9, 1900—; John Smith, Nov. 13, 1902—; Thomas Jefferson, May 18, 1905—; Anna Martha, June 23, 1908—Apr. 13, 1909.

6519, Lydia M. Yoder⁶, 6517, Ellis, Kansas, was b. June 2, 1885, in Kansas City, Mo., and m. in 1903, William Disney.

6520, John Yoder⁵, 6510, Corvallis, Oregon, was b. Mar. 7, 1858, at Kokomo, Ind., and m. Feb. 4, 1904, at North Yakima, Wash., Mrs. Mary (Hancock) Shipp, dau. of George and Lucina (Farnsworth) Hancock. Florence Alberta, May 14, 1905—; Catherine Everta, May 29, 1907—.

6521, Abner Yoder⁵, 6510, Bremerton, Wash., was b. Feb. 11, 1868, and m. Dec. 23, 1883, at Parsons, Kansas, Anna E. Knowles who was b. June 22, 1866, and d. Jan. 10, 1906, the dau. of Thomas and Emily (Baty) Knowles, Earlton, Kansas. Carpenter. Baptist church. Fred Roy, Mar. 26, 1886—; Grace, Aug. 9, 1888—; Thomas, July 6, 1890—Sept. 26, 1890; Claud, Oct. 18, 1891—; Estella, Jan. 15, 1894—; Earl, May 21, 1896—; Robert Lee, July 21, 1898—; Iven Johnson, Jan. 10, 1906—.

6522, Nancy Yoder⁶, 6510, Earlton, Kansas, was b. May 30, 1862, and m. Jan. 30, 1883, Adam Wesley Chickadonz who was b. May 13, 1855, the son of Conrad A. and Emeline (Kildon) Chickadonz, Marshall, Ill. Methodist church. George Wesley, 6523; John Charles, Feb. 17, 1886—May 12, 1907; Katherine Emeline, 6524; David Conrad, 6525; Infant, May 18, 1891—July 14, 1891; Ina

Florence, Jan. 20, 1893—; William M., Feb. 25, 1895—; Clara Helen Maria, Feb. 21, 1897—; Roy Adam, Mar. 20, 1902—.

6523, George Wesley Chickadonz⁶, 6522, Shaw, Kansas, was b. Oct. 17, 1883, and m. Aug. 28, 1906, Elizabeth Dey. Glenn Dey, Oct. 14, 1907—; Charles Leo, Mar. 4, 1909—.

6524, Katherine Emeline Chickadonz⁶, 6522, Chanute, Kansas, was b. May 27, 1887, and m. Apr. 10, 1907, John H. Noble. United Brethren church.

6525, David Conrad Chickadonz⁶, 6522, Chanute, Kansas, was b. Aug. 23, 1888, and m. Nov. 4, 1908, Mabel R. McQuinn.

Joseph, Jacob.

6526, Joseph Hostetler², 1, Mifflin, Pa., at death, was b. about Aug., 1742. He resided in Heidelberg Tp., Berks Co., Pa., till about 1806, when his name last appears on the tax lists of this township. In 1810, he bought from Joseph Root fifty acres in Fermanagh Tp., Mifflin Co., Pa., near McAlisterville. This land was part of the farm which William McAlister gave by will, in 1847, to his sons Robert and George Washington McAlister. One of these farms is now owned by Mrs. Sarah Lloyd, Oakland Mills, Pa., a granddaughter of William McAlister, and the other is owned by Solomon Kauffman. The inventory of Joseph Hostetler's estate was filed Aug. 24, 1812. He m. (1) Anna Blank, dau. of Hans Blank who arrived at Philadelphia, Pa., Oct. 4, 1751, on ship Queen of Denmark. Hertzler Gen. Fams. 554-5. Amish church. John, 6527; Henry, 7010; Michael, 7173; Magdalena, 7334; Joseph, 7335; Peter, 7543; Anna, 7907.1. He m. (2) Barbara Kauffman, the inventory of whose estate was taken Jan. 13, 1813.

6527, John Hostetler³, 6526, Mifflin, Pa., at death, is buried with his father on the Solomon Brubaker farm about a mile east of Mifflin. The inventory of his estate was filed July 20, 1807. His wife was Barbara Mast, who was b. Dec. 9, 1765, and d. Aug., 1849, at East Salem, Pa., the third child of Jacob Mast, who came to America with his uncle Johannes Mast, landing at Philadelphia, Pa., Nov. 3, 1750, on ship Brotherhood, from Rotterdam. Rupp's 30,000, p. 244. Barbara m. (2) John Zook whose will was probated Mar. 11, 1823. Hertzler Gen. pp. 239, 339. Jacob, 6528; John, 6605; Nancy, 6649; Barbara, 6755; Martha, 6807; David, 6872; Christian, 6943; Susan, 6985.

6527. The following is from the account book of Jacob Mast: "June 17, 1788. my dau. Barbara Mast got m. to John Hostetler, and I, Jacob Mast, gave her that day, one kettle, crocks and pans, at two pounds, and plates and cups at one pound, four shillings and ten pence; one hog at two pounds and four shillings; pewter ware at sixteen shillings and eight pence; one bed at eighteen shillings; one bed with two covers, one cow, one heifer, two sheep, one lamb and one chest. And on April 3, 1792, John Hostetler got one hundred pounds in money and also got the money for five bushels of wheat which John Hostetler acknowledged."

June 24, 1807, John and Barbara Hostetler sold 31 A. 25 P. of land in Juniata Co., Pa., to Michael Garver.

John Zook's will names his children as Christian, Mary, Magdalena, Elizabeth, Jacob and Barbara.

The iron fence about the graves of John and his father was erected about 1874, through the efforts of John Hostetler, of fam. 6628, who solicited funds from other members of the family. This took the place of a rail enclosure which was built in 1856, by John Hostetler of fam. 6605, and his son, Samuel Hostetler, of fam. 6633.

John Hostetler, at his death, owned 217 acres of land in Fermanagh Tp., Mifflin Co., Pa., which was sold Feb. 25, 1811, to Abraham Cauffman for 1,700 pounds. Solomon Brubaker bought this farm from William Kauffman, a son of Abraham Cauffman.

Jacob, John, Joseph, Jacob.

6528, Jacob Hostetler⁴, 6527, East Salem, Pa., at death, was b. Apr. 9, 1789, and d. Mar., 1871, of old age and was buried in the cemetery of the Brick Mennonite church near Richfield, Pa. He m. (1) Sarah Mancht. Amish church. Sarah, 6529. M. (2) Mrs. Elizabeth (Graybill) Eagler who d. Jan. 21, 1877. Mary, 6539; Jonathan, 6562; Barbara, 6573; Jane, 6578; Jacob, 6585; Hannah, 6597.

6529, Sarah Hostetler⁵, 6528, Oak Grove, Ill., at death, was b. May 23, 1815, in Pa., d. Apr. 19, 1897, and m. John Lantz about 1829. Samuel, 6530; Eli, 6531; Malinda, 6537.

6530, Samuel Lantz⁶, 6529, Oak Grove, Ill., at death, was b. July 10, 1830, d. Feb. 28, 1888, and m. Apr. 18, 1867, Emma Yoder, now of Carlock, Ill.

6531, Eli Lantz⁶, 6529, Macclenny, Florida, at death, was b. about 1838, d. in 1896, and m. Lydia Stutzman. Laura, 6532; John, 6535; Frank; Belle, 6536.

6532, Laura Lantz⁷, 6531, Silver, Montana, was b. Oct. 20, 1860, and m. Dec. 7, 1884, Aaron Wilson Hood. Effie M., 6533; Jennie B., Jan. 23, 1886—; Sadie M., 6534; Elmer R., Mar. 15, 1890—.

6533, Effie M. Hood⁸, 6532, Raymond, Montana, was b. Oct. 1, 1885, and m. Dec. 28, 1907, Sidney C. Campbell, son of James P. and Ella C. (Howe) Campbell, Raymond, Montana. Eloise Elinore, Nov. 4, 1908—; Curtis Wayne, July 21, 1910—.

6534, Sadie M. Hood⁸, 6532, 2005 6th Ave., Great Falls, Montana, was b. Sept. 15, 1888, and m. Jan. 28, 1907, James Harry Martin, son of James Perry Martin, Great Falls, Montana, whose wife's maiden name was Baird. Myra Myrl, May 24, 1907—.

6535, John Lantz⁷, 6531, Elm Creek, Neb., was m. to Julia Hood.

6536, Belle Lantz⁷, 6531, Hamilton, Oregon, was b. May 10, 1874, and m. Oct. 3, 1893, Sherman Eugene Jacobs, son of Eugene and Permelia (Shivers) Jacobs. Christian church. Della May, July 9, 1894—Mar. 29, 1895; Ralph, Dec. 31, 1895—Apr. 5, 1896; Joseph Franklin, May 15, 1897—; William Edward, Sept. 4, 1899—; Stella Belle, Nov. 8, 1901—; Leslie Eugene, Dec. 15, 1906—.

6537, Malinda Lantz⁶, 6529, Hamburg, Iowa, was b. May 23, 1855, and m. June 6, 1880, John Russell Moore. Baptist church. John Hamilton, Aug. 8, 1883—Jan. 8, 1888; Florence Ardelia, 6538.

6538, Florence Ardelia Moore⁷, 6537, Clarinda, Iowa, was b. Oct. 18, 1887, and m. Charles Monroe Loftis.

6539, Mary Hostetler⁵, 6528, East Salem, Pa., at death, was b. 1807, d. June 11, 1893, and m. Henry Sausman. Joseph, 6540; Abram, 6547; John, 6548; Anna, Jan. 1, 1834—; Phoebe, 6554; Mary, 6558; Jacob, 6559; Sarah, 6561.

6540, Joseph Sausman⁶, 6539, Thompsontown, Pa., at death, was b. July 4, 1828, d. June 13, 1908, and m. Mar. 5, 1863, Mary Swartz. German Baptist church. William Henry, 6541; Banks Wilson, Dec. 13, 1864—Nov. 27, 1871; Joseph Edwin, Nov. 28, 1867—Dec. 6, 1871; John Lewis, Mar. 8, 1869—Dec. 3, 1871; Jacob Walter, May 9, 1871—Dec. 1, 1871; Sarah Catherine, 6543; Aaron Ambrose, 6544; Samuel Peter, 6545; Charles Wenger, Mar. 11, 1878—; Mathias Calvin, May 1, 1879—Sept. 14, 1879; John Alvin, May 1, 1879—Sept. 26, 1879; Daniel Franklin, 6546.

6528. Sarah Mancht, the dau. of John Mast, whose fam. appears in fam. 6755, note.

6541, William Henry Sausman⁷, 6540, Mifflin, Pa., was b. Sept. 11, 1865, and m. Feb. 17, 1887, Lydia Ann Auker who was b. Jan. 6, 1868, the dau. of John and Catherine (Bressler) Auker, McAlisterville, Pa. Ida May, 6542; Banks Franklin, June 12, 1890—; Twin sons, June 11, 1893—June 11, 1893; Cecelia Adaline, Nov. 8, 1895—; Walter Edwin, Aug. 27, 1899—.

6542, Ida May Sausman⁸, 6541, Goodville, Pa., was b. Mar. 7, 1880, and m. June 13, 1907, Charles Franklin Siefred, stepson of Isaac Siefred, Goodville, Pa., and Amanda Rhodfang. Amish church. Mildred Jeanette, Feb. 27, 1908—; Jennie Ethel, Aug. 27, 1909—; Paul Edward, Jan. 3, 1911—.

6543, Sarah Catherine Sausman⁷, 6540, McAlisterville, Pa., was b. Jan. 24, 1873, and m. Feb. 1, 1899, John Dimm who was b. Jan. 5, 1865, the son of Thomas and Phœbe Dimm. Mary E., Feb. 28, 1900—Sept. 26, 1900; Mazie Minerva, July 9, 1901—; Harry Joseph, July 25, 1904—Aug. 16, 1904; Esther Roth, Oct. 16, 1906—.

6544, Aaron Ambrose Sausman⁷, 6540, Lewistown, Pa., was b. Apr. 10, 1874, and m. June 20, 1900, Carrie May Weight, dau. of John and Sarah (Kinch) Weight, Petersburg, Pa. Evangelical church. Son, Sept. 17, 1901—Sept. 17, 1901; Edith, Aug. 30, 1902—Aug. 5, 1906; James, Apr. 8, 1904—May 7, 1904; Perry, May 25, 1905—; Florence, Jan. 15, 1907—.

6545, Samuel Peter Sausman⁷, 6540, McAlisterville, Pa., was b. Mar. 29, 1876, and m. May 10, 1900, Ada Page, dau. of George and Hannah K. (Swartz) Page, West Reading, Pa. Dunkard church. Edwin Lee, Sept. 26, 1900—; Henry Sylvester, Dec. 27, 1904—; Rhoda Catherine, Jan. 12, 1906—; Hattie May, Mar. 15, 1907—.

6546, Daniel Franklin Sausman⁷, 6540, Thompsettown, Pa., was b. Jan. 4, 1882, and m. Rhoda Yeatter, now deceased.

6547, Abram Sausman⁶, 6539, East Salem, Pa., at death, was b. Nov. 1, 1830, and m. Katherine Wise.

6548, John Sausman⁶, 6539, McAlisterville, Pa., was b. Feb. 29, 1832, and m. Susan Wise. Addison, 6549; Henry, 6550; Peter, deceased; William, 6553; Ida, 6551; Minnie; Maggie; Ella; Kate, 6552.

6549, Addison Sausman⁷, 6548, Oakland, Pa., was m. to Emma Wetzler.

6550, Henry Sausman⁷, 6548, Swales, Pa., was m. to Miss Jamison.

6551, Ida May Sausman⁷, 6548, McAlisterville, Pa., was m. to Harry Arnold.

6552, Kate Sausman⁷, 6548, McAlisterville, Pa., was m. to Solomon Kauffman, now deceased.

6553, William Sausman⁷, 6548, McAlisterville, Pa., was m. to Mary Page.

6554, Phœbe Sausman⁶, 6539, Dimmsville, Pa., at death, was b. Jan. 15, 1838, d. May, 1866, and m. Sept. 8, 1861, Thomas Dimm, now of Millerstown, Pa. Infant, stillborn; Mazie, 6555; Harry M., 6556; John S., Jan. 5, 1864—; Luther D., 6557.

6555, Mazie Dimm⁷, 6554, Albion, Neb., was b. Feb. 5, 1862, and m. July 20, 1886, Abram Scott Harner, son of Abram and Anna Elizabeth (Westfall) Harner. Methodist church. Roy McKinley, May 4, 1887—.

6556, Harry M. Dimm⁷, 6554, Granum, Alta, Canada, was b. Oct. 23, 1862, and m. Mina Shultz. Thomas, 1904—; Infant.

6557, Luther D. Dimm⁷, 6554, Point Richmond, Cal., was b. Mar. 14, 1866, and m. Apr. 20, 1893, Jennie Rickenbaugh, dau. of Daniel and Martha (Bashor) Rickenbaugh, Bashor, Kansas. Supt. of Standard Oil Refinery. Charles Stanley, Mar. 18, 1895—.

6558, Mary Sausman⁶, 6539, McAlisterville, Pa., was b. July 11, 1840, and m. Joseph Diffendaffer.

6559, Jacob Sausman⁶, 6539, McAlisterville, Pa., was b. Dec. 23, 1843, and m. Nov. 10, 1885, Elizabeth Schreffler. John Clayton, June 11, 1886—; Grant Albert, Jan. 30, 1888—; Lena May, 6560; Beulah Edna, Oct. 31, 1893—; Roy Dervan, June 20, 1895—; Dewey Edward, Apr. 27, 1898—; Jacob Schreffler, May 31, 1902—.

6560, Lena May Sausman⁷, 6559, McAlisterville, Pa., was b. Aug. 9, 1890, and m. Jacob C. Kramer.

6561, Sarah J. Sausman⁶, 6539, Millerstown, Pa., was b. Jan. 26, 1848, at McAlisterville, Pa., and m. Mar. 9, 1869, at the same place, by Rev. George Myers, John G. Ward, son of Daniel Ward who d. in 1895, and Barbara Gable. Methodist church. Otis B., Sept. 22, 1871—.

6562, Jonathan Hoestetler⁶, 6528, Shreve, Ohio, at death, was b. Dec. 23, 1819, near Richfield, Pa., d. Nov. 29, 1907, and m. Dec. 20, 1855, at Wooster, Ohio, by Rev. J. Sloane, Susan Emaline Alleman, dau. of John and Nancy (Stantz) Alleman, Smithville, Ohio. Methodist church. Cindrella, 6563; Laura Alice, 6568; S. Vernon, 6572; J. M., Jan. 13, 1863—Feb. 14, 1864; B. F., Apr. 18, 1867—Sept. 22, 1898; Ida Ellen, Sept. 26, 1873—Oct. 12, 1874.

6563, Cindrella Hoestetler⁶, 6562, Barberton, Ohio, was b. Apr. 26, 1858, and m. Dec. 7, 1876, Marion Metcalf who was b. Mar. 22, 1854. Elsie, 6564; John, 6565; Dale, 6566; Nellie, 6567.

6564, Elsie Metcalf⁷, 6563, Shreve, Ohio, was b. Apr. 6, 1878, and m. William Sherman Biggs, son of Peter W. and Eve A. (Keggs) Biggs, Shreve, Ohio. Christian church. Russell Marion, Feb. 28, 1898—; Sherman Earl, Nov. 28, 1899—; Rosa Catherine, Jan. 30, 1906—; Edward Clark, Aug. 18, 1907—.

6565, John Metcalf⁷, 6563, New Philadelphia, Ohio, was b. Aug. 10, 1880, and m. Mar. 3, 1908, Stella E. Zeeb, dau. of John Adam and Mary Emma (Knisely) Zeeb, New Philadelphia, Ohio. Mary Elizabeth, Feb. 19, 1910—.

6566, Dale Metcalf⁷, 6563, Columbus, Ohio, was b. Feb. 9, 1883, and m. ——— Lowhers.

6567, Nellie Metcalf⁷, 6563, Akron, Ohio, was b. Aug. 11, 1886, and m. Mr. Huxishalter.

6568, Laura Alice Hoestetler⁶, 6562, Barberton, Ohio, was b. Apr. 26, 1858, and m. Jan. 18, 1877, Reuben F. Newkirk, son of John and Rebecca Newkirk. Uida, 6569; John, 6570; Mabel, 6571; Bessie, Feb. 24, 1883—Sept. 14, 1883; Lulu, June 17, 1889—; Neta, Apr. 23, 1894—Aug. 16, 1895.

6569, Uida Newkirk⁷, 6568, Shreve, Ohio, at death, was b. Oct. 27, 1879, d. Aug. 2, 1903, and m. Sept. 14, 1902, John Thomas. Infant, deceased.

6570, John Newkirk⁷, 6568, Barberton, Ohio, at death, was b. Aug. 22, 1881, d. Sept. 5, 1909, and m. Mar. 24, 1906, Nellie Taylor. Karl; Bessie.

6571, Mabel Newkirk⁷, 6568, Shreve, Ohio, R. 2, was b. July 22, 1885, and m. June 8, 1905, Reno C. Moore, son of James Nelson and Alice (Critchfield) Moore, Shreve, Ohio. Christian church.

6572, S. Vernon Hoestetler⁶, 6562, Wadsworth, Ohio, was b. May 16, 1860, and m. Sept. 9, 1882, Emma Kick, dau. of Godfrey Kick and Frances Schmuck, Blue Island, Ill. Pearl, Jan. 29, 1884—; Infant son, Jan. 10, 1889—Jan. 21, 1889; Jessie, May 11, 1892—.

6573, Barbara Hostetler⁶, 6528, Cocolamus, Pa., at death, was b. Jan. 1, 1822, d. Oct. 8, 1899, and m. Zachariah Winegardner. Sarah, 6574; John, 6577.

6574, Sarah Winegardner⁶, 6573, McAlisterville, Pa., was b. June 3, 1845, and m. May 21, 1868, Jacob Page, son of Abraham and Elizabeth (Leyder) Page, McAlisterville, Pa. Ella M., 6677; Lizzie May, Nov. 28, 1872—Jan. 25, 1873; Henry T., 6575; Frank J., 6576.

6575, Henry T. Page⁷, 6574, Thompsontown, Pa., was b. May 23, 1874, and m. Sept. 12, 1895, Carrie Helvich, dau. of Henry and Debora (Troup) Helvich, McAlisterville, Pa. German Reformed church. Elmer, June 14, 1896—; Roy, Feb. 20, 1898—; Percy, Oct. 22, 1899—Mar. 26, 1901; Lee, Mar. 17, 1902—; Dora, Jan. 23, 1904—; Ruth, Apr. 1, 1906—; Sarah, Apr. 30, 1908—.

6576, Frank J. Page⁷, 6574, McAlisterville, Pa., was b. Jan. 23, 1881, and m. July 16, 1907, Blanche Earp, dau. of Archie and Carrie (Bloomingcamp) Earp, Danville, Pa. Reformed church. Elsie Anna, Dec. 6, 1908—.

6577, John M. Winegardner⁶, 6573, Mifflintown, Pa., at death, was b. May 28, 1847, d. June 16, 1897, and m. Sept. 19, 1868, by Rev. John Snyder, Sarah Page, dau. of Abraham Page who d. June, 1880, at Cocolamus, Pa., and Elizabeth Leiter who d. Feb., 1889. United Brethren church.

6578, Jane Hostetler⁶, 6528, Cocolamus, Pa., at death, was b. Mar. 18, 1827, d. Apr. 19, 1903, and m. Jacob Basom who was b. May 4, 1828, and d. Oct. 6, 1865. Emeline, 6579; John, 6581.

6579, Emeline E. Basom⁶, 6578, Cocolamus, Pa., at death, was b. Feb. 3, 1852, d. Aug. 18, 1872, and m. John Edmon Sulouff who was b. July 16, 1850, now of Lewistown, Pa. Sarah Jane, 6580.

6580, Sarah Jane Sulouff⁷, 6579, Cocolamus, Pa., was b. Mar. 23, 1870, and m. June 3, 1890, David Steward Stuck who was b. May 28, 1864. Benjamin Franklin, Sept. 26, 1890—; Charles Ellsworth, Feb. 5, 1893—Mar. 12, 1893; Ruth, Jan. 19, 1894—dead; Merrill Edward, Mar. 5, 1895—; Nevin Leroy, Dec. 11, 1898—; John Henry, Nov. 25, 1900—; Oliver Sulouff, May 26, 1903—; Florence Naoma, May 29, 1906—.

6581, John H. Basom⁶, 6578, Bloomfield, Pa., at death, was b. May 16, 1853, d. Nov. 4, 1907, and m. Oct. 14, 1875, Lutish Zeiders who was b. in 1857, and now resides at Newport, Pa. Mary E., 6582; Charles A., June 4, 1879—July 23, 1901; Lillie E., 6583; Banks C., Dec. 12, 1884—; Lloyd F., Aug. 24, 1888—; Maude M., 6584; Cora M., Feb. 2, 1900—.

6582, Mary E. Basom⁷, 6581, Sunbury, Pa., was b. Aug. 25, 1876, and m. Bert Renn.

6583, Lillie E. Basom⁷, 6581, Lewistown, Pa., was b. Mar. 8, 1882, and m. Aug. 11, 1903, Albert Clark Peters, son of Solomon Bingham and Laura Jennie (McFall) Peters, Lewistown, Pa. Presbyterian church. Flo Alberta, May 16, 1904—; Lilian Basom, June 25, 1905—.

6584, Maude M. Basom⁷, 6581, Lykens, Pa., was b. Sept. 8, 1891, and m. Sept. 14, 1909, Charles Clayton Matter who was b. Dec. 2, 1886, the son of Amos Franklin and Margaret Amanda (McClanichan) Matter, Lykens, Pa. United Brethren church. Marie, Apr. 16, 1910—.

Jacob, Jacob, John, Joseph, Jacob.

6585, Jacob Hostetler⁶, 6528, East Salem, Pa., at death, was b. Oct. 26, 1824, at Evendale, Pa., d. Jan. 18, 1897, and m. Dec. 25, 1851, at Evendale, Pa., by Squire William Sellers, Hannah Branthoffer, dau. of John and Salome (Pontius) Branthoffer, East Salem, Pa. Stone mason and farmer. Dunkard church. John William, 6586; Mary Ann, 6590; Henry, Feb. 10, 1861—Nov., 1861; Sarah Elizabeth, 6591; Howard Lucien, 6593; Emma, July 28, 1865—; David Franklin, 6595; Amanda Edith, 6594; Barbara Adaline, 6596.

6586, John William Hostetler⁶, 6585, Walnut, Pa., was b. Dec. 28, 1852, near Evendale, Pa., and m. Feb. 10, 1874, at Port Royal, Pa., by Rev. H. C. Shindle, Jennie M. Snyder, dau. of David and Mary A. (Kennedy) Snyder, Blairs Mills, Pa. General agent and farmer. County commissioner. Lutheran church. William Ambrose, 6587; Sarah Gertrude, 6588; Howard Wilson, Jan. 9, 1881—Jan. 28, 1881; Ada May, 6589; Henry Franklin, Oct. 7, 1893—; Jacob Ray, June 19, 1897—.

6587, William Ambrose Hostetler⁷, 6586, Mt. Union, Pa., was b. Mar. 14, 1875, at Walnut, Pa., and m. Mar. 2, 1898, at Port Royal, Pa., by Rev. H. S. Gilbert, Elizabeth Ida Boyer, dau. of Lehman Oliver and Annie Sanderson (Robinson) Boyer, Port Royal, Pa. Steam engineer. Presbyterian church. Carrie Juniata, Mar. 28, 1897—; Anna Jane, Jan. 17, 1899—; John Lehman, Dec. 24, 1900—; Elizabeth Emert, Jan. 5, 1904—.

6588, Sarah Gertrude Hostetler⁷, 6586, Mifflinburg, Pa., was b. Aug. 1, 1878, at Walnut, Pa., and m. Mar. 12, 1901, at Walnut, Pa., by Rev. I. O. Moser, Harvey M. Benner, son of Thomas F. and Catherine (Bilger) Benner, McAlisterville, Pa. Lutheran church. Norman Ray, Sept. 21, 1903—; Catherine Jane, June 27, 1905—.

6589, Ada May Hostetler⁷, 6586, Lewistown, Pa., was b. Feb. 2, 1884, and m. Leroy M. Lyter. Harry Melvin; John Alfred.

6590, Mary Ann Hostetler⁶, 6585, Mifflintown, Pa., was b. Dec. 9, 1856, at Evendale, Pa., and m. Nov. 3, 1883, near Cocolamus, Pa., by Rev. Elias Landis, George W. Hockenbrock, son of Daniel and Elizabeth (Spade) Hockenbrought, Knousetown, Pa. German Reformed church. Jacob Emery, Aug. 4, 1886—; Frank Wilbur, Oct. 12, 1889—.

6591, Sarah Elizabeth Hostetler⁶, 6585, East Salem, Pa., at death, was b. June 21, 1861, d. Jan. 2, 1891, and m. Tobias Sholtzberger. David Norman; Howard Lucien, 6592.

6592, Howard Lucien Sholtzberger⁷, 6591, Canton, Ill., was b. Apr. 2, 1888, and m. Jan. 22, 1910, Anna May McFarland who was b. Dec. 14, 1883, the dau. of William and Hannah E. (Carvel) McFarland, Van Dyke, Pa.

Howard, Jacob, Jacob, John, Joseph, Jacob.

Nancy, Jacob, Susan, John, Joseph, Jacob.

6593, Howard Lucien Hostetler⁶, 6585, Carlock, Ill., and Nancy Zook⁶, 7003, were m. Feb. 19, 1891. He was b. Jan. 10, 1864, and she Jan. 30, 1865. David Frank, Apr. 22, 1900—.

6594, Amanda Edith Hostetler⁶, 6585, Thompsontown, Pa., was b. Oct. 26, 1869, and m. Oct. 26, 1890, Lewis Leslie Gray, son of William and Sarah (Rapp) Gray. Methodist church. Lola Gertrude, Sept. 7, 1891—Sept. 22, 1891; Anna Esther, Sept. 5, 1893—.

6595, David Franklin Hostetler⁶, 6585, Charleston, West Va., was b. Feb. 27, 1868, and m. Mar. 10, 1896, Bertha M. Graham, dau. of Lewis Y. and Sarah Mourning (Pinzon) Graham. Methodist church. Milling and produce dealer. Elizabeth Graham, July 25, 1904—; David Franklin, Jr., June 1, 1907—; William Lewis, July 16, 1909—.

6587. Lehman Oliver Boyer, the son of George and Mary Christena (Kepner) Boyer; the son of Michael and Eva (Koons) Boyer. Anna Sanderson Robinson, the dau. of Robert and Sarah (Jacobs) Robinson.

6588. Thomas F. Benner, the son of Isaac Benner and Leah Auker. Catherine Bilger, the dau. of Tobias Bilger and Catherine Landis.

6596, Barbara Adaline Hostetler⁶, 6585, Linneus, Mo., was b. Sept. 15, 1871, and m. June 7, 1893, Charles Sherman McMillan, son of Samuel Horn and Anna (Woodward) McMillan. Methodist church.

6597, Hannah Hostetler⁶, 6528, East Salem, Pa., at death, d. Jan., 1902, and m. Lewis Crater. David, 6598; Alvin, d. single; William Henry, 6600; Sarah, 6601.

6598, David Crater⁶, 6597, Richfield, Pa., was m. Daisy, 6599; Son, deceased; Maurice.

6599, Daisy Crater⁷, 6598, Richfield, Pa., was m. to George Ehrensellers.

6600, William Henry Crater⁶, 6597, 143 So. 7th St., West Salt Lake City, Utah, was b. Nov. 30, 1862, and m. Sept. 18, 1890, Rose Slaey, dau. of Barney and Annie (Grady) Slaey, Prairie City, Ill. His wife is a Catholic. Frances Ella, Dec. 21, 1891—; Edith, Apr. 25, 1895—Apr. 25, 1895; Ruth Evelyn, July 7, 1898—; William Henry, Dec. 31, 1907—.

6601, Sarah Crater⁶, 6597, Pittsburg, Pa., 123 N. Elizabeth St., was b. Oct. 16, 1859, and m. Apr. 6, 1878, Samuel Evans Shurtz, son of David and Matilda (Moore) Shurtz, Trenton, N. J. Methodist church. R. Oscar, Nov. 16, 1879—; W. Roscoe, 6602; Jasper, 6603; Dora, Mar. 1, 1887—; Vesta, 6604; Alice, Sept. 3, 1893—; Carl, Dec. 1, 1896—; George W., Feb. 22, 1900—; John Watson, Dec. 23, 1903—; Infant son, Dec. 23, 1903—Jan. 2, 1904.

6602, W. Roscoe Shurtz⁷, 6601, Pittsburg, Pa., was b. Oct. 11, 1881, and m. Annie Burns. May; Albert.

6603, Jasper Shurtz⁷, 6601, Pittsburg, Pa., was b. Feb. 12, 1884, and m. Annie Gallegher. Francis; Sarah.

6604, Vesta Shurtz⁷, 6601, Pittsburg, Pa., was b. June 21, 1890, and m. Jan. 24, 1909, Charles Wegrich.

John, John, Joseph, Jacob,
6605, John Hostetler⁴, 6527, Thompsontown, Pa., at death, was b. July 26, 1790, in Berks Co., Pa., d. Jan. 18, 1877, and m. in Juniata Co., Pa., by Rev. Mr. Himes, Rachel Clair who d. Nov. 21, 1869, the dau. of John Clair, East Salem, Pa., whose wife was a Grenawalt. Mennonite church. David, 6606; John, 6628; Mary, Mar. 5, 1829—July 18, 1880, consumption; Joseph, 6629; Samuel, 6633; Margaret, 6642; William, Oct. 11, 1840—Mar. 5, 1842, scarlet fever.

6606, David Hostetler⁵, 6605, Walnut, Pa., at death, was b. Mar. 24, 1824, d. Dec. 1, 1867, and m. in 1844, by Rev. David Myers, Sarah Smith who d. Nov. 6, 1899, the dau. of John and Magdalena (Brubaker) Smith, McAlisterville, Pa. German Baptist church. Magdalena, 6607; John Amos, 6614; Fannie, d. in infancy; Mary, 6616; Elizabeth, 6619; Barbara Ellen, 6620; Sarah Rachel, 6624; David Sterrett, 6627.

6607, Magdalena Hostetler⁶, 6606, Sapulpa, Okl., was b. July 4, 1848, and m. Levi Stroup who d. in 1891. David H., 6608; Sallie H., 6609; William H., 6611; John H., 6612; Andrew H.; Lee R., July 28, 1882—; Maggie, 6613.

6608, David H. Stroup⁷, 6607, 1313 Esplanade St., N. S., Pittsburg, Pa., was b. Nov. 11, 1868, at Walnut, Pa., and m. Dec. 26, 1889, Gertrude S. Minds, dau. of Charles Minds, Ramey, Pa., at death, and Catherine Kleinginnie. Salesman.

6609, Sallie H. Stroup⁷, 6607, Wilgus, Pa., was b. Apr. 4, 1872, and m. William H. Millard who was b. May 12, 1850. Maggie, 6610; Elizabeth, Feb. 26, 1894—; William, Mar. 28, 1897—; Sarah, 19, 1899—; Virness Rebecca, Jan. 18, 1901—Oct. 3, 1901; Archie L., Aug. 25, 1903—.

6610, Maggie Millard⁸, 6609, Olanta, Pa., was b. Dec. 12, 1890, and m. Oct. 7, 1907, David Thomas Mull. William Henry, Dec. 25, 1907—; David Archibald, May 18, 1910—.

6611, William H. Stroup⁷, 6607, Newport, Pa., was m. to Daisy Garvin.

6612, John H. Stroup⁷, 6607, Sapulpa, Okl., was b. Feb. 6, 1877, and m. Oct. 5, 1905, Estella Kinter, dau. of Porter W. Kinter, Rochester Mills, Pa., whose wife was Miss Shankle. Baptist church. Ruth Estella, Mar. 21, 1909—.

6613, Maggie Stroup⁷, 6607, Linglestown, Pa., R. 2, was b. Oct. 18, 1882, and m. Dec. 18, 1902, Elmer Clayton Sweigard, son of Michael William and Rebecca (Radel) Sweigard, Linglestown, Pa. United Brethren church. Melvin Leroy, July 28, 1908—.

6614, John Amos Hostetler⁶, 6606, Wooster, Ohio, was b. Nov. 20, 1848, and m. (1) May 5, 1868, Sarah Ann Coffman who d. Mar. 15, 1893, the dau. of John and Mary Ann (Fisher) Coffman, Walnut, Pa. Lutheran church. Sarah Winaford, Aug. 8, 1869—Aug. 29, 1869; Minnie B., May 29, 1870—June 14, 1870; Viola B., Aug. 24, 1871—Sept. 8, 1871; Adria Olanta, Sept. 30, 1872—Oct. 27, 1872; Edgar B., May 24, 1875—July 29, 1875; Mary Eve, 6615; Salomia E., Apr. 18, 1886—Aug. 24, 1886. M. (2) May, 1896, Mrs. Susan Jane Royce who d. Apr. 9, 1904.

6615, Mary Eve Hostetler⁷, 6614, Wooster, Ohio, was b. Aug. 24, 1879, and m. Feb. 22, 1905, Ephraim Quimby Collins. Lutheran church. Sarah Catherine, Dec. 30, 1905—; John Henry, Dec. 30, 1905—; Charles Edward Rex, June 3, 1907—; Anna Mary, Aug. 27, 1909—.

6616, Mary Hostetler⁶, 6606, Montoursville, Pa., at death, d. June 20, 1904, was m. to John B. Bardo. Eugene Berdsin, 6617; Sara Viola, 6618; Roscoe, May 23, 1883—July 4, 1909, accidentally drowned at Ft. Morgan, Colo., buried at Williamsport, Pa.

6617, Dr. Eugene Berdsin Bardo⁷, 6616, Williamsport, Pa., m. Bettie Hiner. Louie Hiner.

6618, Sara Viola Bardo⁷, 6616, Wilkesbarre, Pa., was b. Aug. 17, 1876, at Montoursville, Pa., and m. Nov. 9, 1904, at Binghampton, N. Y., by Rev. John Philips, Alva Atherholt, son of John Atherholt who d. June 6, 1899, at Wilkesbarre, Pa., and Lillian Dymond who d. Apr. 7, 1906. Teacher. Harold B., July 20, 1905—.

6619, Elizabeth Hostetler⁶, 6606, Altoona, Pa., was b. Mar. 9, 1854, at McAlisterville, Pa., and m. Aug. 11, 1877, at Blain, Pa., by Rev. E. D. Book, Perry Leroy Grubb, the son of Isaac and Harriet (Weirick) Grubb. Brethren church. David Blaine, Mar. 16, 1881—Aug. 28, 1881; Charles Edmund, Sept. 6, 1883—.

6620, Barbara Ellen Hostetler⁶, 6606, Kingsville, Ohio, was b. Dec. 19, 1858, at McAlisterville, Pa., and m. Jan. 25, 1877, at Blain, Pa., by Rev. Edwin Book, David Wilson Smith, son of Peter and Mary (Kline) Smith, Blain, Pa. Methodist church. Sarah Anna, 6621; Daisy Elizabeth, 6622; Pearl Bell, 6623; Roy Nelson, Nov. 1, 1883—; Perry Blane, Dec. 19, 1885—Jan. 6, 1896; Ita Gertrude, Mar. 7, 1887—; Karl Henry, May 3, 1889—; Barbara Margerite, July 22, 1895—; Winnefred Rose, June 18, 1900—.

6621, Sarah Anna Smith⁷, 6620, Conneaut, Ohio, was b. Nov. 8, 1877, at Kingsville, Ohio, and m. (1) Jan. 22, 1897, at Kingsville, Ohio, by Rev. J. E. Burt, Clarence G. Ivett who d. Sept. 21, 1906, the son of James and Margaret (Compton) Ivett, Ashtabula, Ohio. Ruby Ellen, May 4, 1897—; Frances Helen,

Sept. 6, 1899—; Margaret Daisy, Oct. 1, 1901—. M. (2) Oct. 2, 1908, Sherman S. Sweet.

6622, Daisy Elizabeth Smith⁷, 6620, North Kingsville, Ohio, was b. Dec. 7, 1879, at Blain, Pa., and m. Dec. 24, 1899, at Kingsville, Ohio, by Rev. A. R. Stark, Frank Mack Scott, son of Walter W. and Hannah (Chase) Scott, Geneva, Ohio. Ethel O., Nov. 15, 1900—; Pearl H., Nov. 21, 1903—; Walter A., Aug. 29, 1908—.

6623, Pearl Bell Smith⁷, 6620, Conneaut, Ohio, was b. Aug. 2, 1881, in Wayne Co., Ohio, and m. July 4, 1906, at Ripley, N. Y., by Lyman Bennett, J. P., Ray W. Hale, son of William and Hattie (Hartson) Hale, Pierpont, Ohio. Methodist church. Raymond Smith, Mar. 24, 1907—; Royal George, Mar. 24, 1907—.

6624, Sarah Rachel Hostetler⁶, 6606, Johnstown, Pa., m. James Greenleaf McKnight who was b. Sept. 25, 1862. David Roscoe, 6625; Sarah, 6626; Charles Smith, Mar. 8, 1886—; Alice Lenore, Mar. 29, 1891—; Marie Antoinette, Jan. 29, 1897—; Vietta Elizabeth, 1906—.

6625, David Roscoe McKnight⁷, 6624, Johnstown, Pa., was b. Dec. 7, 1884, and m. Susan Griffith.

6626, Sarah McKnight⁷, 6624, Johnstown, Pa., was b. Nov. 1, 1889, and m. Harry Turner.

6627, David Sterrett Hostetler⁶, 6606, McAlisterville, Pa., was b. Feb. 26, 1866, and m. Feb. 26, 1889, Nora Ellen Miller who was b. July 18, 1870, the dau. of Amos D. and Sarah A. (Knouse) Miller, Oriental, Pa. William Smith, Nov. 25, 1889—; John Amos, May 20, 1895—.

6628, John Hostetler⁵, 6605, York, Pa., was b. Mar. 2, 1826, at Deedsville, Pa., and m. Mar. 1, 1849, at McAlisterville, Pa., by Rev. David Myers, Barbara Smith who d. Sept. 2, 1905, the dau. of John and Martha (Brubaker) Smith, McAlisterville, Pa. Deacon in German Baptist church.

6629, Joseph Snowden Hostetler⁵, 6605, Grafton, Ill., at death, was b. Nov. 11, 1830, d. Mar. 9, 1875, and m. Mary Malinda Larue, now Mrs. S. B. Smith, Bradford, Ohio. William Henry Harrison, Aug. 30, 1860—, Lewiston, Idaho; Clara Estella, 6630.

6630, Clara Estella Hostetler⁶, 6629, Bradford, Ohio, was b. June 28, 1862, in Stephenson Co., Ill., and m. Aug. 22, 1881, at Mount Ayr, Kansas, by Rev. F. G. McHenry, J. D. Smith, son of S. B. and Elizabeth (Shellenberger) Smith, Bradford, Ohio. Willard Addigus, June 16, 1882—; John Henry, 6631; Samuel Irvin, 6632; Hubert Mox, Jan. 29, 1888—; Alph Eselyn, Dec. 31, 1889—; Howard Percy, Mar. 31, 1896—; Donald Orlaw, Mar. 8, 1900—; Myra Irene, May 12, 1903—; Sheri Rollyn, July 10, 1906—.

6631, John Henry Smith⁷, 6630, Bradford, Ohio, was b. June 30, 1884, at Mt. Ayr, Kansas, and m. Sept. 26, at Covington, Ohio, by I. J. Rosenberger. Barbara Ellen Finfrock, dau. of James and Martha Elizabeth (Walker) Finfrock, Bradford, Ohio. Blacksmith.

6632, Samuel Irwin Smith⁷, 6630, Arcanum, Ohio, was b. Mar. 30, 1886, at Mt. Ayr, Kansas, and m. Sept. 22, 1908, at Arcanum, Ohio, by Rev. Werner, Vesta Edith Allread.

6633, Samuel Hostetler⁵, 6605, York, Pa., was b. Feb. 22, 1833, at East Salem, Pa., and m. Nov. 19, 1857, at Miffintown, Pa., by Rev. Matthew Allison, Anna Marie Bahn, dau. of Henry Bahn, McAlisterville, Pa., and Maria Dasch, a descendant of a division general in the Hessian army during the Revolu-

tionary War. Farmer and carpenter. German Baptist church. Mary Margaret, 6634; John B., 6636; Nancy Elizabeth, 6637; Abraham Kurtz, 6638; Rachel Ada, 6639; Theodore B., 6640; Daniel E., Nov. 12, 1873—Nov. 30, 1873; Christora, 6641; Harry S., Sept. 22, 1877—Feb. 3, 1883, diphtheritic croup; Sarah C., June 8, 1880—Feb. 9, 1883, diphtheritic croup.

6634, Margaret Hostetler⁶, 6633, Harrisburg, Pa., was b. Dec. 12, 1858, at East Salem, Pa., and m. (1) Feb. 17, 1881, at Harrisburg, Pa., by J. F. Judd. Samuel Baker Bratten who d. July 8, 1893, the son of Alexander and Mary (Holmes) Bratten, Wilmington, Del. Baptist church. Rosko Judd, June 12, 1882—Feb. 21, 1883, croup; Frank Kurtz, 6635. M. (2) Jan. 3, 1898, at Wormleysburg, Pa., by Rev. A. B. Dolly, Wesley Kelley Groff who d. May 17, 1900, the son of Benjamin and Maria (Balsley) Groff, Harrisburg, Pa.

6635, Frank Kurtz Bratten⁷, 6634, Camp Hill, Pa., was b. June 30, 1886, and m. June 10, 1908, Margaret Maybell Muckler, dau. of George Henry and Augusta Louisa (Klingler) Muckler, Harrisburg, Pa. Electrical contractor.

6636, John B. Hostetler⁶, 6633, York, Pa., was b. Feb. 13, 1861, at East Salem, Pa., and m. Sept. 18, 1887, at York, Pa., by Rev. O. T. Metzler, Annie C. Spangler, dau. of Michael and Caroline (Golden) Spangler, Spring Grove, Pa. Trustee in Methodist church. Painter and paper hanger. Nora May, Sept. 4, 1888—.

6637, Nancy Elizabeth Hostetler⁶, 6633, York, Pa., was b. Aug. 21, 1863, at Thompsettown, Pa., and m. Aug. 25, 1889, at York, Pa., by Rev. Mr. Leaser, R. H. Haas, son of Theophilus and Anna E. (Gerber) Haas. Dressmaker. Sadie A., Feb. 2, 1890—; Clarence H., Mar. 9, 1894—; Raymond C., July 25, 1896—; Burniece G., Jan. 22, 1898—; Samuel T., Oct. 12, 1904—.

6638, Abraham Kurtz Hostetler⁶, 6633, Mechanicsburg, Pa., was b. Oct. 30, 1865, at Thompsettown, Pa., and m. Oct. 4, 1887, at Lesburn, Pa., by Rev. David Nissley, Lillie J. Noss, dau. of Abram and Susie (Chapman) Noss. German Baptist church. Rayfield J., Aug. 5, 1888—; Samuel K., Jan. 24, 1893—; Mary Margarie, Mar. 2, 1899—; George Beistline, Nov. 4, 1903—.

6639, Rachel Adalene Hostetler⁶, 6633, York, Pa., was b. Feb. 27, 1868, at Thompsettown, Pa., and m. Dec. 30, 1902, at York, Pa., by Rev. James P. Lehman, George W. Myers, son of David and Elizabeth (McCauley) Myers, York, Pa. Mary Adalene, Sept. 7, 1904—.

6640, Theodore B. Hostetler⁶, 6633, York, Pa., was b. Oct. 11, 1870, at Thompsettown, Pa., and m. Dec. 8, 1891, at Camden, N. J., by Rev. J. H. Long. Mary A. Coyle, dau. of James and Ellen (Butler) Coyle, York, Pa. Painter and decorator. Mary Bernadetta, Feb. 26, 1898—.

6641, Christora Hostetler⁶, 6633, Colgate, Cal., was b. Apr. 30, 1875, at York, Pa., and m. at Baltimore, Md., J. G. Danner. Ruth, Apr. 25, 1893—.

6642, Margaret Hostetler⁶, 6605, Thompsettown, Pa., was b. Dec. 29, 1836, and m. Joseph Wetzler. Ibra, 6643; Clara, 6644; Izora, 6647; Thad, Feb. 2, 1870—; Grace, 6648; Mary, d. single.

6643, Ibra Wetzler⁶, 6642, Thompsettown, Pa., m. Jennie Swanger. Son, stillborn.

6644, Clara V. Wetzler⁶, 6642, Pottsville, Pa., was b. Mar. 22, 1864, and m. Oct. 16, 1881, Lemuel H. Zeiders. Verna Grace, 6645; Harry Lee, Jan. 26, 1884—; Margaret, 6646.

6645, Verna Grace Zeiders⁷, 6644, Thompsettown, Pa., was b. Dec. 16, 1882, and m. May 19, 1903, William Leon Arkless. Florence, Apr. 5, 1904—.

6646, Margaret Zeiders⁷, 6644, 171 West 71 St., New York, N. Y., was b. June 25, 1886, and m. Dec. 28, 1907, Dr. J. J. Valentine. John Ferdinand, Oct. 18, 1910—.

6647, Izora Wetzler⁸, 6642, Altoona, Pa., was b. Aug. 11, 1867, at Thompsonstown, Pa., and m. June 25, 1885, Harry C. McClellan, son of Capt. C. and Mary (Spitter) McClellan, Mifflintown, Pa. Lutheran church. Mary Wetzler, Feb. 2, 1887—.

6648, Grace Wetzler⁸, 6642, Philadelphia, Pa., was b. Dec. 20, 1874, and m. Dec. 12, 1900, George Elmer Weiser, who d. Mar. 14, 1905, at Portsmouth, N. H., the son of Edward S. and Sarah Emelia (Hagerman) Weiser, Pottsville, Pa. Lutheran church.

Nancy, John, Joseph, Jacob.

6649, Nancy Hostetler⁴, 6527, East Salem, Pa., at death, was b. Dec. 8, 1792, d. in 1877, and m. David Kauffman. Jacob, Dec. 5, 1815-1827; David, 6650; Barbara, 6608; Lydia, 6717; Samuel, 6731; Nancy, 6738; Solomon, Nov. 18, 1830—d. single, at Smithville, Ohio.

6650, David Coffman⁸, 6649, Smithville, Ohio, at death, was b. Dec. 19, 1816, d. May 18, 1894, and m. Susanna Holsopple. Sarah, 6651; Mary, 6657; Nancy, 6660; Lydia, d. in Ohio; Susan, d. single; Emeline, 6664; David, 6667.

6651, Sarah L. Coffman⁸, 6650, Smithville, Ohio, at death, was b. May 23, 1848, d. Nov. 6, 1886, and m. Apr. 9, 1867, William J. McFadden who was b. Dec. 20, 1845, now of Creston, Ohio. Church of the Brethren. Sarah Alice, 6652; Mary A., Nov. 9, 1870—; Susan J., 6653; Albert H., 6654; David R., 6655; Lydia May, Apr. 28, 1880—; William D., 6656.

6652, Sarah Alice McFadden⁷, 6651, Wooster, Ohio, was b. June 16, 1868, and m. Feb. 16, 1896, Martin G. Moomaw. Church of the Brethren. Paul W. M., May 30, 1899—.

6653, Susan J. McFadden⁷, 6651, Creston, Ohio, was b. July 13, 1873, and m. Jan. 11, 1894, John H. Irvin, who was b. Apr. 26, 1871, the son of David M. and Sarah (Hoff) Irvin, Orrville, Ohio. Church of the Brethren. Floyd Mc., Jan. 13, 1895—; Fern Marie, May 7, 1899—; Virgil Mc., Sept. 27, 1902—; Glade Mc., Apr. 18, 1904—; Ruth Marguerite, Aug. 21, 1906—; Grace Madora, Mar. 31, 1908—; Ethel Mae, Feb. 10, 1910—.

6654, Albert H. McFadden⁷, 6651, Wooster, Ohio, was b. May 21, 1875, and m. (1) Nov. 11, 1900, Ida May Royer, who was b. May 23, 1880, and d. Mar. 2, 1905, the dau. of Adam and Elizabeth (Eshelman) Royer, Orrville, Ohio. Church of the Brethren. Ethel May, Oct. 20, 1901—; William Glenn, Apr. 4, 1904—. M. (2) Jan. 26, 1908, Mrs. Effie Siegle who was b. Aug. 12, 1880, the dau. of David James and Eliza (Lautenschlager) Lytle, Orrville, Ohio.

6655, David R. McFadden⁷, 6651, Smithville, Ohio, was b. Aug. 27, 1877, and m. Florence Mae Klopfenstine, dau. of John and Mary A. (Brenneman) Klopfenstine, Smithville, Ohio. Minister in the Church of the Brethren.

6656, William D. McFadden⁷, 6651, Weilersville, Ohio, was b. Mar. 21, 1882, and m. Sept. 10, 1907, Odessa May Hoover. Church of the Brethren. William Lowell, Apr. 11, 1909—Apr. 15, 1909.

6657, Mary Coffman⁸, 6650, Wooster, Ohio, was b. Aug. 28, 1849, and m. Oct. 20, 1872, John Fetter, son of Henry Fetter, deceased, and Mary Merkle.

6648. Edward S. Weiser, the son of Moses Weiser, a descendant of Conrad Weiser, during his time the foremost citizen of Berks Co., and who was in command of the troops at the time of the Hostetler Indian massacre.

Church of the Brethren. Ida, 6658; Ella, Mar. 25, 1875—; Emma, Feb. 29, 1876—; Amanda, 6659; Elmer, Sept. 2, 1883—; Odessa, June 2, 1887—; Anna, July 14, 1889—; Alvin, Dec. 18, 1891—.

6658, Ida Fetter⁷, 6657, Creston, Ohio, was b. Aug. 17, 1873, and m. Feb. 21, 1897, Daniel Shafer, son of Jacob Shafer who d. Oct. 6, 1899, at Creston, Ohio, and Mary Carrell. Church of the Brethren. Ira Jacob, June 25, 1899—; Mary Virginia, May 7, 1902—; John Emerson, Mar. 6, 1906—.

6659, Amanda Fetter⁷, 6657, Hayes, S. D., was b. Dec. 2, 1880, and m. Feb. 21, 1907, Charles Oscar Bjelkstrom, whose parents d. in Sweden. Church of the Brethren. Ferne C., Jan. 19, 1908—.

6660, Nancy Coffman⁶, 6650, Piedmont, Okl., was b. in 1854, and m. Abraham Fetter who d. Dec. 25, 1904, aged 55. Ada, 767; Arthur, 1881—; Charles, 6661; Verna, 6662; Mabel, 1886—; Della, 6663; Clem, 1888—; Clويد, 1890—; Maude, 1892—; Leona, 1894—; Vera, 1895—.

6661, Charles Winfred Fetter⁷, 6660, Piedmont, Okl., was b. Feb. 14, 1881, and m. Sept. 29, 1904, Gertrude Stout—who was b. Feb. 6, 1882, the dau. of John Stout, deceased, and Josie Kennedy, Piedmont, Okl. Winfred Leray, Aug. 19, 1905—; Verom Gertrude, Nov. 28, 1906—; Alma Josie, Sept. 10, 1908—; Charles Edward, Apr. 9, 1910—.

6662, Verna Fetter⁷, 6660, Piedmont, Okl., was b. Jan. 4, 1883, and m. Sept. 19, 1901, Charles Robert Enterline, son of John and Dena (Smith) Enterline, Piedmont, Okl. Virgil Charles, Jan. 28, 1903—; Quimby Lemuel, Sept. 12, 1904—; Harold Lee, Apr. 29, 1907—; Floyd Leslie, Apr. 29, 1909—.

6663, Della Fetter⁷, 6660, 621 Kohler St., Los Angeles, Cal., was b. Aug. 10, 1888, and m. Apr. 19, 1907, August Gottlieb Ludwig Gerfen, son of William Henry and Anna (Timmerman) Gerfen, Gardena, Cal. Dolly, Mar. 19, 1908—Apr. 2, 1908.

6664, Emmaline Coffman⁶, 6650, Wooster, Ohio, was b. July 20, 1857, and m. Nov. 2, 1876, Aaron J. Heestand, who was b. June 3, 1854, son of George and Christena (Bowser) Heestand, Weilersville, Ohio, at death. Church of the Brethren, in which her husband is Elder. Susan V., 6665; Melvin G., 6666; Noah D., Aug. 21, 1881—; Odessa M., Jan. 8, 1883—Nov. 29, 1885; Perry A., Aug. 5, 1884—; Zuma A., Mar. 21, 1888—; Linnie M., June 19, 1891—; Vesta C., Apr. 3, 1899—.

6665, Susan V. Heestand⁷, 6664, Suffield, Ohio, was b. Jan. 24, 1878, and m. Oct. 24, 1901, Alvin R. Young, son of Henry S. and Anna (Royer) Young, New Berlin, Ohio. Church of the Brethren. Galen Henry, Oct. 25, 1902—; J. Quinter, Mar. 28, 1904—; Jesse Emmert, Oct. 27, 1905—; Miriam Leola, Apr. 8, 1909—.

6666, Melvin G. Heestand⁷, 6664, Alliance, Ohio, 1928 S. Clark Ave., was b. Dec. 8, 1879, and m. Aug. 24, 1905, Olive Aultman, dau. of Calvin and Ada (Reese) Aultman, Alliance, Ohio. Zuma Corrine, Aug. 10, 1907—.

6667, David H. Coffman⁶, 6650, Sterling, Ohio, was b. Sept. 25, 1865, and m. (1) Oct. 4, 1888, Adella B. Wieand, who was b. Apr. 30, 1866, and d. June 25, 1906, dau. of David R. Wieand who d. about 1895, and Eliza Cassle, Chicago, Ill. Dunkard Brethren church. John Albert, Sept. 24, 1889—; Allen W., Jan. 9, 1892—; Effie Mae, Sept. 23, 1893—Aug. 23, 1909; David Russell, May 15, 1895—; Howard George, Oct. 28, 1898—; Lizzie Edith, May 9, 1902—M. (2) Apr. 8, 1909, Emma J. Keck.

Barbara, Nancy, John, Joseph, Jacob.

6668, Barbara Kauffman⁶, 6649, East Salem, Pa., at death, was b. Nov. 7,

1818, d. July 7, 1885, and m. Ezra Smith who d. Feb. 16, 1893, the son of John and Magdalena (Brubacker) Smith. Solomon C., 6669; Susannah, 6675; Sarah Catherine, 6683; Magdalena, 6694; John H., 6701; Barbara E., 6709; Nancy J., 6714; Erasmus Derwin, 6716; David, Sept. 18, 1857—Mar., 1858; Elias, Oct. 8, 1860—1881; Ellen, Dec. 8, 1863—Sept. 7, 1864.

6669, Solomon C. Smith⁶, 6668, Vermontville, Mich., was b. Sept. 23, 1843. and m. Mary Ann Steele who was b. Mar. 23, 1843. Progressive Brethren church. Ezra, 6670; Jacob S., 6671; Sarah Alice, 6672; Rebecca Emeline, 6673; Isabell, 6674.

6670, Ezra C. Smith⁷, 6669, 936 Cottage Ave., Kalamazoo, Mich., was b. Aug. 5, 1868, and m. Sept. 14, 1882, Carrie R. Harwood, dau. of John E. and Ruth Ann (Reeder) Harwood, Lansing, Mich. Christian Science church. Ruth Anna Harwood, Aug. 11, 1893—.

6671, Jacob S. Smith⁷, 6669, Middleville, Mich., was b. Mar. 23, 1870, and m. Oct. 29, 1901, Maud A. Paddock, dau. of George H. and Jane S. (Tubbs) Paddock, Vermontville, Mich. Methodist church.

6672, Sarah Alice Smith⁷, 6669, Barryton, Mich., was b. Apr. 8, 1872, and m. Feb. 20, 1890, George Warren Stanley, son of Warren Horatio and Elizabeth (Slausen) Stanley, Amboy Center, New York. Dunkard church. Clarence Horatio, Nov. 24, 1890—; Frank Ezra, Sept. 8, 1892—; Mary Anna, June 8, 1894—; George Walter, Mar. 8, 1896—; Amos Elmer, Dec. 26, 1897—; Charles Warren, Apr. 1, 1900—; Carrie Bell, Feb. 15, 1902—; Laura Carneal, Nov. 30, 1903—; Lillie Emmaline, Sept. 16, 1905—; Edward Robert, Feb. 18, 1907—; Alice Adaline, June 25, 1908—Jan. 27, 1909.

6673, Rebecca Emiline Smith⁷, 6669, 97 Stanton Ave., Detroit, Mich., was b. May 10, 1879, and m. Aug. 18, 1898, Charles W. Hubbs, son of Edward W. Hubbs, deceased, and Hannah A. Bidwell. Evangelical Association church. J. Vern, June 23, 1901—; Mary Ann, Mar. 23, 1905—; Charles Leslie, Mar. 1, 1909—.

6674, Isabell Smith⁷, 6669, 757 Kirby Ave., Detroit, Mich., was b. Apr. 20, 1883, and m. Mar. 1, 1903, George W. Prescott who was b. July 20, 1876, the son of Andrew W. Prescott who d. Feb. 17, 1907, and Sarah E. Keeler. Methodist church. Neil Leroy, Oct. 31, 1905—; Russell Elbert, Feb. 5, 1910—.

6675, Susannah Smith⁶, 6668, McAlisterville, Pa., at death, was b. Oct. 11, 1845, d. Nov. 19, 1903, and m. Henry Hart. Lizzie, 6676; Solomon, 6677; Ella B., 6678; Nannie M., 6679; Henry S., 6680; Dervin E., 6681; Samuel N., 6682.

6676, Lizzie Hart⁷, 6675, Bunkertown, Pa., m. (1) Solomon Garver; (2) Rev. William Zimmerman.

Solomon, Susannah, Barbara, Nancy, John, Joseph, Jacob.
Ella, Sarah, Barbara, Jacob, John, Joseph, Jacob.

6677, Solomon Hart⁷, 6675, East Salem, Pa., and Ella Page⁷, 6574, were m. Sept. 22, 1893. He was b. Jan. 18, 1870, and she Apr. 30, 1869. Lola, Sept. 23, 1894—; Carl, Oct. 26, 1895—; Earl, Nov. 30, 1896—; Ora, Oct. 25, 1898—; Charles, Sept. 2, 1902—; Park, Feb. 2, 1907—; Clark, Feb. 2, 1907—; Harry, Aug. 2, 1909—.

6678, Ella Hart⁷, 6675, McAlisterville, Pa., was b. June 23, 1872, and m. Apr. 12, 1898, James E. Long. Thelma, Apr. 6, 1900—; Irene, Dec. 14, 1907—; Pauline, Dec. 14, 1907—.

6679, Nannie Hart⁷, 6675, Mt. Pleasant Mills, Pa., was b. Aug. 29, 1875, and m. Dec. 22, 1898, Austin Shellenberger. Brethren church.

. 6680, Henry S. Hart⁷, 6675, Pfouts Valley, Pa., was b. Oct. 12, 1876, and m. Jan. 13, 1900, Jeanette Auker, dau. of Simon P. and Elizabeth (Shurk) Auker, Evendale, Pa. Church of the Brethren. Bessie LaRue, Apr. 21, 1901—; Jay Wilmer, Feb. 28, 1903—; Dorothy Grace, Feb. 15, 1905—; Susan Elizabeth, Dec. 14, 1906—; Harold S., Jan. 15, 1909—.

6681, Derven E. Hart⁷, 6675, Richfield, Pa., was b. Aug. 2, 1879, at Cocolamus, Pa., and m. Jan. 10, 1901, at East Salem, Pa., by John Landis, Annie Benner, dau. of Jacob and Barbara (Snyder) Benner, Mennonite Home, Lancaster, Pa. Mennonite church. Chace Olais, Nov. 7, 1901—; Barbara Elizabeth, June 6, 1903—; Mary Ellen, May 6, 1905—; Minerva Grace, Dec. 28, 1907—.

6682, Samuel N. Hart⁷, 6675, Mifflintown, Pa., was b. July 28, 1881, and m. Oct. 6, 1904, by Rev. J. C. Smith, Mabel Benner who was b. Mar. 26, 1885, the dau. of Isaac Benner, son of Isaac Benner. Esther M., Apr. 17, 1907—; Raymond E., Feb. 16, 1908—.

Sarah, Barbara, Nancy, John, Joseph, Jacob.

6683, Sarah Catherine Smith⁸, 6668, Vermontville, Mich., at death, was b. Sept. 4, 1846, d. July 2, 1906, and m. Nov. 20, 1866, John S. Gearhart, of McVeytown, Pa., who was b. Oct. 18, 1843, and d. July 1, 1903. Ezra S., 6684; John H., 6685; Amanda, 6686; Maggie, 6687; Dervin E., 6688; Henry C., 6689; Anna, 6690; Ella B., 6691; Sarah C., 6692; Edith M., 6693; William. June, 1890—June, 1890.

6684, Samuel Ezra Gearhart⁷, 6683, Chilson, Mich., was b. Nov. 13, 1866, in Pa., and m. Mar. 9, 1891, Rosa Booth, who was b. Feb. 24, 1874, dau. of E. G. Booth. John E., Jan. 4, 1892—; Dora E., Mar. 9, 1893—; William C., Feb. 22, 1894—; Ezra R., June 9, 1895—; Clara A., Dec. 28, 1896—; Myrtle B., May 25, 1897—; Blanche I., Jan. 31, 1899—; Henry O., Jan. 6, 1901—; Ida May, Mar. 7, 1903—; Sarah E., Aug. 1, 1905—; Louis Max, Mar. 22, 1907—; Joseph Leo, July 1, 1909—.

6685, John H. Gearhart⁷, 6683, Vermontville, Mich., was b. Jan. 5, 1870, in Pa., and m. Oct. 7, 1892, Edith L. Snyder. Merchant. Methodist church. Ethel M., Aug. 6, 1893—; Gertrude C., Apr. 23, 1905—; M. Grace, Sept. 14, 1909—.

6686, Amanda Gearhart⁷, 6683, Walkerville, Mich., was b. Jan. 25, 1872, and m. in 1886, Sidney Robart. Henry, 1889—; Burwell, 1890—; Elmer, 1894—; Eva, 1896—.

6687, Maggie Gearhart⁷, 6683, 24 North 12 St., Argentine, Kansas, was b. Mar. 11, 1874, and m. Oct. 21, 1889, Frank Hoyt Winchell, son of Addison E. Winchell who d. Feb. 14, 1902, and Alice Brown. Christian church. Loren Addison, Mar. 1, 1891—; John Edward, Aug. 31, 1892—; Eva Leona, Dec. 26, 1894—; Ray Burnard, Mar. 27, 1897—Apr. 15, 1898; Bertha Alice, Oct. 21, 1903—; Maurine Helen, Dec. 12, 1905—.

6688, Dervin E. Gearhart⁷, 6683, Nashville, Mich., was b. July 19, 1876, and m. July 19, 1898, Alice Flora Dunsmore. Baptist church. Pearl Ethelyn, Oct. 19, 1899—; Eldon Dirvin, Sept. 10, 1904—; Fern Isabelle, Aug. 1, 1906—.

6689, Henry C. Gearhart⁷, 6683, Vermontville, Mich., was b. Nov. 9, 1878, and m. June 8, 1903, Lena Joppie, dau. of William Joppie, Sunfield, Mich. Carl Edwin, Mar. 27, 1907—; Josephine Marie, Apr. 6, 1909—.

6690, Anna Gearhart⁷, 6683, Nashville, Mich., was b. Apr. 28, 1881, and m. in 1896, George Harvey, who was b. in 1869, the son of Hezekiah Harvey.

who was b. in 1844, and Mary Ann Grove who was b. in 1845. Methodist church. Clair, 1898—; Ruth Marie, 1901—.

6691, Ella B. Gearhart⁷, 6683, Vermontville, Mich., was b. July 23, 1883, and m. Apr. 7, 1901, Richard I. Bennett. Nada May, Mar. 1, 1902—; Ernest Irving, May 9, 1904—; Vern Alton, Nov. 7, 1907—; Mary Blanch, Feb. 14, 1910—.

6692, Sarah C. Gearhart⁷, 6683, North Lansing, Mich., 827 McKinley St., was b. Jan. 22, 1886, and m. Mar. 30, 1902, Wilbur S. Weeks who was b. May 20, 1876, the son of Schuyler Weeks, Woodbury, Mich., and Emily Battie who d. Sept. 28, 1906. Church of the Brethren. Leo R., June 23, 1903—; Mildred L., June 30, 1906—; John S., Feb. 5, 1909—.

6693, Edith M. Gearhart⁷, 6683, Battle Creek, Mich., was b. Oct. 17, 1892, in Mich., and m. in 1906, Glenn Cotton who was b. in 1882, the son of Levi and Emma Cotton, Vermontville, Mich. La Verne Raymond, 1908—.

6694, Magdalena Smith⁸, 6668, 1320 Washington Ave., South Lansing, Mich., was b. Dec. 3, 1849, in Juniata Co., Pa., and m. (1) Mar. 16, 1869, Joseph W. Ford who was b. in 1841, in York Co., Pa., and d. Jan. 1, 1891, the son of Benjamin and Catherine (Ziegler) Ford. Progressive Brethren church. Barbara Ellen, 6695; Mary Catherine, 6696; Ezra Martin, Mar. 20, 1874—Feb. 4, 1877; Anna Jane, 6697; Julia Lucinda, 6698; John Wesley, Mar. 1, 1882—Oct. 19, 1883; Joseph Albert, 6699; Marie S., 6700; Cora Valentine. Feb. 14, 1889—; Jason Wilber, June 14, 1891—. M. (2) in 1900, Amos Steele, who d. in 1909.

6695, Barbara Ellen Ford⁷, 6694, Shawnee, Okl., was b. June 27, 1870, in Bradford Co., Ohio, and m. July 3, 1888, Charles Robert Magden, son of Henry and Mary (Teall) Magden, both deceased. Church of God. Bertha L., Mar. 28, 1889—; Wesley H., Aug. 25, 1890—; Gertrude B., Mar. 25, 1893—; Paul A., Dec. 14, 1900—; Ruth May, Sept. 10, 1902—; John L., Sept. 9, 1905—; Fern, June 21, 1907—Aug. 4, 1907; Nelson O., July 16, 1908—.

6696, Mary Catherine Ford⁷, 6694, 1302 East Vine St., Kalamazoo, Mich., was b. Aug. 25, 1872, in Barry Co., Mich., and m. Nov. 26, 1889, Isaiah Pifer, who was b. May 24, 1868, the son of John Pifer who was b. in Columbiana Co., Ohio, and Elizabeth Thomas who d. Oct. 26, 1909. Church of Christ. Leslie A., Oct. 1, 1890—; Lawrence E., May 25, 1892—; Daisy Lucille. Sept. 28, 1897—; Lola Jeannette, July 21, 1903—; Mattie Louise, June 19, 1905—.

6697, Anna Jane Ford⁷, 6694, Vermontville, Mich., was b. Feb. 10, 1877, in Barry Co., Mich., and m. Mar. 14, 1900, Charles Emmett Surine, son of William Esley and Mary Jane (Thomas) Surine, Vermontville, Mich. Frieda Bell, May 8, 1902—; Merle Esley, Feb. 24, 1905—.

6698, Julia Lucinda Ford⁷, 6694, Hayden, Colo., was b. Mar. 26, 1880, in Barry Co., Mich., and m. Nov. 3, 1897, Charles Newton Mason, son of J. M. and Nancy (Beasley) Mason, Leatherman, North Carolina. Congregational church. Lilly Belle, Oct. 20, 1901—; Byron Franklin, Nov. 21, 1902—Jan. 6, 1903; Clifton Nelson, Dec. 16, 1903—; Evelyn Rose, Nov. 2, 1908—.

6699, Joseph Albert Ford⁷, 6694, Delton, Mich., was b. Jan. 19, 1885, in Barry Co., Mich., and m. Feb. 22, 1904, Alta Pearl Edington, dau. of Frank and Ida (Dorn) Edington, Lansing, Mich. Church of God. Elvin Glen, Feb. 1, 1905—; Edna Grace, Mar. 26, 1907—.



Mr. Leslie A. Pifer. 6696

6700, Marie S. Ford⁷, 6694, 1320 S. Washington Ave., Lansing, Mich., was b. Feb. 11, 1887, in Eaton Co., Mich., and m. 1906, Edgar Edington.

6701, John H. Smith⁶, 6668, Weilersville, Ohio, was b. Aug. 12, 1851, near Woodbury, Bedford Co., Pa., and m. Nov. 27, 1879, near Smithville, Ohio, by Rev. Eli Yoder, Susanna M. McFadden, dau. of Henry and Mary Ann (Potter) McFadden, Carthage, Mo. Bishop in Brethren in Christ church. Henry Wallace, 6702; Mary Ellen, 6703; Ezra M., 6704; Erasmus Derwin, 6705; John Franklin, 6706; Archie Trueman, 6707; Bertha Cleaver, 6708; Jennie May, Mar. 27, 1889—; Samuel Walter, July 10, 1890—; Anna Catherine, July 15, 1893—; Susanna Margaret, June 29, 1896—.

6702, Henry Wallace Smith⁷, 6701, Canton, Ohio, was b. Aug. 30, 1874, and m. Dec. 24, 1897, Ellen Reinvehl.

6703, Mary Ellen Smith⁷, 6701, Orrville, Ohio, was b. Apr. 16, 1878, at Medina, Ohio, and m. Nov. 8, 1905, at Weilersville, Ohio, by Rev. John H. Smith, P. L. Conrad who d. Mar. 14, 1908, the son of Jacob M. and Lydia (Leichty) Conrad, Rittman, Ohio. River Brethren church. Clara Mildred, Dec. 24, 1907—.

6704, Ezra M. Smith⁷, 6701, Unionport, Ohio, was b. Feb. 10, 1876, at Burbank, Ohio, and m. Dec. 24, 1895, at Henderson, Mich., Eva Ebright, dau. of Henry and Mary E. (Hook) Ebright, Owassa, Mich. Carpenter and contractor. Grace, 1897—; Ollie, 1898—; Hazel, 1900—Sept. 21, 1903; Irma, 1902—; Glenn, 1904—Feb. 26, 1904; Loas, 1906—1906.

6705, Erasmus Derwin Smith⁷, 6701, Canton, Ohio, was b. May 13, 1880, and m. Nov. 27, 1902, at Canton, Ohio, by Rev. John H. Smith, Corda Estella Youtz, dau. of Simon B. and Seville (Ream) Youtz, Louisville, Ohio. Locomotive fireman. Brethren in Christ. Lawrence Earnest, Nov. 3, 1903—; Sevilla Susie, June 20, 1905—; Donald Sylvester, Dec. 6, 1907—.

6706, John Franklin Smith⁷, 6701, Lake, Ohio, was b. June 8, 1882, and m. Aug. 29, 1906, Margaret Heckman. Katheryn, Aug. 22, 1907—; Gilbert Franklin, Jan. 3, 1910—.

6707, Archie Trueman Smith⁷, 6701, Creston, Ohio, was b. Sept. 4, 1884, and m. Nov. 28, 1908, at Creston, Ohio, by Rev. John H. Smith, Effie May Fouch, dau. of Albert and Mary (Gingery) Fouch, Creston, Ohio.

6708, Bertha Cleaver Smith⁷, 6701, Creston, Ohio, was b. Oct. 25, 1886, and m. Nov. 28, 1907, Arthur Foutch.

6709, Barbara E. Smith⁶, 6668, Oakland, Kansas, was b. June 8, 1853, and m. (1) Mar. 8, 1874, George D. Weaver, who was b. Jan. 26, 1833, and d. May 19, 1901. Ezra George, July 22, 1876—Nov. 26, 1901; Sarah Elizabeth, 6710; Franklin Garfield, 6711; Audubon Lee, 6712; Barbara Ellen, 6713; Ralph Oscar, Aug. 30, 1887—; Forrest Evert, Feb. 23, 1890—; Elsworth Roy, Apr. 1, 1892—; Rosie Effie, Jan. 11, 1895—. M. (2) Sept. 23, 1904, Leander M. Davis, from whom she has separated, and holds her former name.

6710, Sarah Elizabeth Weaver⁷, 6709, Phillipsburg, Kansas, was b. Aug. 8, 1878, and m. Jan. 1, 1899, at Dubois, Neb., A. E. Marchel, who was b. Mar. 7, 1874, the son of J. C. and Mary Jane (Persinger) Marchel, Phillipsburg, Kansas. Methodist church. Orval Guy, Dec. 8, 1899—; Ralph J., Dec. 3, 1903—Jan. 27, 1904; Lillian Bell, Jan. 20, 1905—; Robert Kenneth, Mar. 17, 1908—.

6711, Franklin Garfield Weaver⁷, 6709, Great Bend, Kansas, was b. Nov. 24, 1880, and m. Miss Johnson.

6712, Audubon Lee Weaver⁷, 6709, Atwood, Kansas, was b. Mar. 1, 1883, and m. Cora Sprec.

6713, Barbara Ellen Weaver⁷, 6709, Dunbar, Texas, was b. Mar. 2, 1885, and m. Nov. 15, 1905, Clarence William Morgan, son of William L. and Anna Maria (Houston) Morgan, Phillipsburg, Kansas. Baptist church. Anna Mabel, May 20, 1907—.

6714, Nancy J. Smith⁶, 6668, East Salem, Pa., at death, was b. Mar. 22, 1855, d. in 1881, and m. in 1878, David Hart. Susanna, 6715.

6715, Susanna Hart⁷, 6714, Parkesburg, Pa., was b. Dec. 21, 1877, and m. Nov. 12, 1896, Benjamin Franklin Leiter who was b. Sept. 19, 1874, son of Lewis and Sarah Anna (Harstetter) Leiter, Thompsontown, Pa. Clarence Blair, Oct. 17, 1897—; Cora Ellen, Aug. 13, 1899—.

6716, Erasmus Dervin Smith⁶, 6668, Hayden, Colorado, was b. Sept. 18, 1857, and m. Sept. 6, 1889, Hannah M. Lauver, dau. of Jacob and Barbara (Winegardner) Lauver, Mifflin, Pa. Congregational church. Ira E., June 27, 1890—; Anna B., Nov. 22, 1891—; Julia M., July 5, 1893—; Hannah Mary, July 8, 1895—; Vada Kate, July 8, 1895—; Elmer Jacob, July 12, 1897—; Ezra Dervin, Nov. 19, 1902—; Jane Alma, May 23, 1904—.

Lydia, Nancy, John, Joseph, Jacob.

6717, Lydia Kauffman⁶, 6649, Middlebury, Ind., at death, was b. Oct. 27, 1820, d. Apr. 4, 1899, and m. Dec. 19, 1843, John Burns who d. Aug. 9, 1905. Lutheran church. Anna J., Mar. 17, 1845—d. at 5 yrs.; Henry T., 6718; Jonas J., 6721; Sophia E., 6724; Marie H., 6725; Philena C., 6729; Ida A., 6730.

6718, Henry Burns⁶, 6717, Middlebury, Ind., was b. Mar. 5, 1848, in Juniata Co., Pa., and m. Nov. 23, 1871, Lucy Reafsnnyder. Florence, 6719; Orican, 6720.

6719, Florence Burns⁷, 6718, Middlebury, Ind., was b. Nov. 20, 1872, and m. Mr. Replogle.

6720, Orican Burns⁷, 6718, Middlebury, Ind., was b. Sept. 6, 1879, and m. ——— Gardner.

6721, Jonas J. Burns⁶, 6717, Glenellyn, Ill., was b. Sept. 20, 1850, in Wayne Co., Ohio, and m. Apr. 9, 1873, Jennie Hill, dau. of Lewis and Ann (Starr) Hill, Bryan, Ohio. Congregational church. Edna C., Jan. 8, 1874—July 20, 1881; Harry E., Jan. 4, 1876—Jan. 30, 1876; Warren E., 6722; Clyde T., 6723.

6722, Warren E. Burns⁷, 6721, New York City, New York, was b. July 10, 1877, and m. Ellen Rogers. Traveling salesman.

6723, Clyde T. Burns⁷, 6721, Glenellyn, Ill., was b. May 4, 1880, and m. Nina C. Brokaw. James Jerome, Apr. 3, 1905—; Barbara, Oct. 26, 1907—.

6724, Sophia E. Burns⁶, 6717, Middlebury, Ind., at death, was b. Jan. 13, 1853, in Wayne Co., Ohio, d. May 11, 1906, and m. Sept. 3, 1875, J. P. Benford who d. July, 1906.

6725, Marie H. Burns⁶, 6717, Goshen, Ind., was b. June 11, 1855, and m. Isaac Schrock, who was b. Mar. 13, 1851, the son of Yost and Martha (Plank) Schrock. Lutheran church. W. O., 6726; Cora A., 6727; Mamie E., 6728.

6726, W. O. Schrock⁷, 6725, Middlebury, Ind., was b. Dec. 23, 1874, and m. Nov. 25, 1908, Cora May Kauffman, dau. of Solomon and Catherine (Speicher) Kauffman, Middlebury, Ind. Lutheran church.

6725. The children of Yost and Martha Schrock are, Christian, of fam. 7524; Isaac, Ell, Amos, William, Elizabeth, Emma, Mary, Sarah, Magdalena, Nancy and Clara.

6727, Cora A. Schrock⁷, 6725, Middlebury, Ind., was b. Jan. 8, 1877, and m. Jan. 28, 1905, Edward W. Schmidt, son of Jacob and Nancy (Steninger) Schmidt, White Pigeon, Mich. Lutheran church. Cecil Jane, Nov. 24, 1907—.

6728, Mamie E. Schrock⁷, 6725, Goshen, Ind., was b. June 20, 1879, and m. Dec. 5, 1901, Isaac Emanuel Cooper, who was b. Dec. 23, 1878, the son of James Otis and Rebecca (Cripe) Cooper, Goshen, Ind. Lutheran church. Ruth, Oct. 8, 1902—Nov. 22, 1909; Mabel, Jan. 11, 1905—.

6729, Philena Burns⁶, 6717, Middlebury, Ind., was b. Jan. 24, 1859, and m. Jan. 30, 1890, Christian H. Pletcher. Lutheran church. Frederick, Feb. 8, 1891—; Ernest, Oct. 11, 1892—.

6730, Ida Burns⁶, 6717, Middlebury, Ind., was b. Aug. 5, 1861, in Elkhart Co., Ind., and m. Nov. 1, 1908, John T. Walmer. Lutheran church.

Samuel, Nancy, John, Joseph, Jacob.

6731, Samuel Kauffman⁶, 6649, McAlisterville, Pa., at death, was b. Aug. 6, 1822, d. Mar. 7, 1897, and m. Elizabeth Gingrich. Lydia, 6732; Nancy, 6733; Hannah, 6734; Leah, 6735; Mary; Samuel, 6736; John, 6737.

6732, Lydia Kauffman⁶, 6731, McAlisterville, Pa., was b. Feb. 6, 1851, and m. Mar. 1, 1881, Calvin Graybill. Mennonite church. Elizabeth, Apr. 3, 1884—; Mary Susan, Oct. 7, 1885—Feb. 9, 1886; Samuel Thomas, July 23, 1887—Mar. 1, 1888.

6733, Nancy Kauffman⁶, 6731, Thompsontown, Pa., was b. Nov. 19, 1853, near McAlisterville, Pa., and m. Jan. 23, 1877, in Juniata Co., Pa., by Ezra Smith, J. H. Stoever, son of John and Sarah (Rouch) Stoever, Lebanon, Pa. Mennonite church. Samuel K., Apr. 19, 1878—; John K., Dec. 15, 1879—; Adam K., Nov. 17, 1881—Jan. 17, 1882; Lizzie K., Dec. 28, 1882—Apr. 2, 1883; Sallie K., Oct. 11, 1884—; Henry K., Nov. 21, 1886—; Mary K., Nov. 9, 1889—; William K., Nov. 27, 1892—Jan. 13, 1893; Anna K., Feb. 18, 1897—.

6734, Hannah Kauffman⁶, 6731, Newton, Kansas, was b. Feb. 7, 1858, at East Salem, Pa., and m. Dec. 22, 1887, Rev. Jacob L. Winey who d. Apr. 19, 1902. John, Apr. 1, 1890—; Elizabeth, Aug. 29, 1891—; Samuel, Mar. 13, 1893—; Lydia, Nov. 20, 1894—Dec. 11, 1894.

6735, Leah Kauffman⁶, 6731, Lancaster, Pa., was b. Sept. 6, 1860, and m. Feb. 8, 1898, Jacob Benner. Supt. Mennonite Home for old people.

6736, Samuel D. Kauffman⁶, 6731, Mechanicsburg, Pa., at death, was b. Jan. 8, 1867, d. Mar. 19, 1908, and m. (1) in 1890, Mary M. Lanver who d. Nov. 20, 1894. Jennie May, Jan. 18, 1891—Feb. 12, 1908; Edna Elizabeth, Jan. 13, 1893—Apr. 17, 1901. M. (2) Jan. 12, 1898, Lizzie M. Weaver. Clarence Joseph. Mar. 29, 1900—Dec. 22, 1901; John Lester, Oct. 21, 1901—; Mary Ella, Jan. 25, 1903—; Claton Harry, Aug. 10, 1904—; Lizzie Martha, Sept. 20, 1905—; David Samuel, Mar. 2, 1907—.

6737, John Kauffman⁶, 6731, Miffintown, Pa., was m. to Annie Shirk.

Nancy, Nancy, John, Joseph, Jacob.

6738, Nancy Coffman⁶, 6649, Hanford, Cal., at death, was b. June 7, 1824, d. July 14, 1896, and m. Sept. 26, 1844, Samuel Page who was b. Oct. 11, 1823, and d. June 24, 1899, the son of Abraham Page. Solomon C., 6739; Mary A., 6742; Henry C., 6748; Samuel C., June 8, 1853—July 4, 1853, buried in the same cemetery with his grandmother, Nancy Kauffman, at McAlisterville, Pa.: Elizabeth, May 2, 1855—Aug. 31, 1875, at Effingham, Kansas; David C., Sept. 19, 1857—Oct. 1, 1857; Joseph C., June 16, 1859—Oct. 26, 1870, at Effingham, Kansas; Elias C., 6754; Abraham C., Sept. 12, 1864—Jan. 21, 1888, at Hanford, Cal.

6739, Solomon C. Page, M. D.⁶, 6738, Visalia, California, was b. July 16, 1845, near McAlisterville, Pa., and m. (1) Mar., 1866, Louisa Knouse, who d. June, 1866. M. (2) Feb., 1868, Elizabeth B. Ingram. Physician and surgeon. Oscar B., d. in 1881; Ida Ellen, 6740; Harvey B., d. in 1881; Nancy Louisa, 6741; Presly B., May, 1881—, Effingham, Kansas. M. (3) Nov., 1898, Annie F. Singleton, only child of Jacob Singleton who d. July, 1895, and Elizabeth Martin, a native of West Va.

6740, Ida Ella Page⁷, 6739, Garnett, Kansas, was b. Dec. 30, 1871, and m. June 14, 1893, John Coleman Webb.

6741, Nancy Louisa Page⁷, 6739, Kansas City, Kansas, at death, was b. Feb. 12, 1876, d. Apr. 18, 1893, and m. Charles Calvin Addison. Henry C., Apr. 15, 1893—, 2005 N. 5 St., Kansas City, Kansas.

6742, Mary A. Page⁶, 6738, Hermosa Beach, Cal., was b. July 28, 1847, and m. Feb. 12, 1867, David B. Garver, son of David and Fannie (Brubaker) Garver. Samuel P., 6734; Nancy Eva, 6744; Myrtle May, 6745; Harvey Oscar, May 23, 1874—; Joseph Abraham, June 25, 1876—; Maud Louisa, 6746; John David, June 21, 1881—May 24, 1882; Preston Thompson, June 21, 1881—May 31, 1882; Jacob Bert, 6747; Rosetta Edith, Feb. 28, 1890—.

6743, Samuel P. Garver⁷, 6742, Puente, California, was b. Dec. 12, 1867, and m. Nov. 21, 1893, Mary Emma Hedrick. Myrtle, Jan. 2, 1895—; Frank, July 30, 1896—; Willie, Oct. 2, 1898—Oct. 9, 1898; Walter, Jan. 2, 1900—Mar 19, 1900; Luella, Mar. 31, 1901—; Perry, Oct. 7, 1904—; Leroy, Mar. 16, 1906—.

6744, Nancy Eva Garver⁷, 6742, Visalia, Cal., was b. Aug. 2, 1869, and m. Oct. 17, 1888, Oliver Perry Swanson, son of John and Hannah (Surman) Swanson, both deceased. Methodist church. Mary Hannah, Jan. 30, 1891—; Oliver Perry, Jr., Nov. 10, 1894—.

6745, Myrtle May Garver⁷, 6742, Pixley, California, was b. Dec. 30, 1871, and m. Dec. 6, 1897, George Wesley Doran, son of Robert Doran who d. Jan. 9, 1906, at Tipton, Cal., and Samantha Moor. Methodist church. Earnest Franklin, Sept. 21, 1898—; Clarence Lewis, May 10, 1900—; Irma Mae, July 26, 1909—.

6746, Maud Louisa Garver⁷, 6742, Porterville, California, was b. Apr. 29, 1879, and m. Feb. 28, 1897, Abraham Ward Hilliard. Methodist church. Neva, Oct. 21, 1898—Aug. 5, 1904; Leo Ralph, Feb. 10, 1903—; Ileen, Nov. 8, 1909—.

6747, Jacob Bert Garver⁷, 6742, Porterville, Cal., was b. June 9, 1884, and m. Sept. 8, 1907, Hazel Anita Salladay, dau. of Andrew J. and Sophy (Carr) Salladay. Shirley Mildred, Aug. 28, 1908—; Earl Salladay, Nov. 25, 1909—.

6748, Henry C. Page⁶, 6738, Nortonville, Kansas, was b. July 5, 1850, and m. Miss Robinson. Samuel, 6749; Charles, 6750; Rosetta, 6751; Lizzie, 6752; May, 6753; Birdie, d. young.

6749, Samuel A. Page⁷, 6748, Nortonville, Kansas, was b. Nov. 18, 1872, and m. Jan. 25, 1893, Malinda Jane Laird who was b. Oct. 13, 1876. Infant, Nov. 14, 1895—stillborn; Stella, Apr. 8, 1898—; Charles Robert, June 15, 1901—; Isaac Henry, Aug. 22, 1905—Jan. 23, 1909; Earnest Samuel, June 13, 1908—.

6750, Charles Page⁷, 6748, Nortonville, Kansas, was m. to Miss Wright.

6751, Rosetta Page⁷, 6748, McLouth, Kansas, was b. Feb. 28, 1876, and m. Aug. 26, 1892, Charles Edward Morrow who was b. Aug. 11, 1863. Charles Edward, July 18, 1893—; William McKinley, Aug. 14, 1896—; Son, May 20, 1902.

6752, Lizzie Page⁷, 6748, Effingham, Kansas, was m. to Robert Ray.

6753, May Page⁷, 6748, Nortonville, Kansas, was m. to Bert Cary.

6754, Elias C. Page⁸, 6738, Hanford, California, was b. Feb. 20, 1862, and m. Pauline Weit.

Barbara, John, Joseph, Jacob.

6755, Barbara Hostetler⁴, 6527, Bernville, Pa., at death, was b. July 6, 1796, d. Jan. 10, 1874, and m. David Mast who was b. Nov. 7, 1786, and d. Oct. 10, 1855. Both are buried on their farm now owned by David Focht. Samuel, 6756; David, 6779; Anna, 6796; Sallie, 6799; Susan, 6804.

6756, Samuel D. Mast⁶, 6755, Ransom, Kansas, at death, was b. Feb. 13, 1820, d. about 1887, and m. Apr. 27, 1847, Amelia Bechtel who was b. Nov. 26, 1820, in Heidelberg Tp., Berks Co., Pa. Reformed church. John, 6757; Samuel, 6761; Amelia, 6768; Sarah, 6769; Emma, 6770; Ellen, 6771; Katie, 6772; David B., 6776.

6757, John B. Mast⁶, 6756, Ransom, Kansas, m. Rebecca Ready. Lanton. 6758; Riley I., Mar. 8, 1869—Feb. 21, 1880; Alvin, 6759; Anna, 6760; Emma, 6760.1; Mamie, 6760.2; Clara.

6758, Lanton Mast⁷, 6757, Leoti, Kansas, was m. to Carrie Seidel.

6759, Alvin Mast⁷, 6757, Ransom, Kansas, m. Mrs. Emma Johnson.

6760, Anna Mast⁷, 6757, Leoti, Kansas, was m. to John Kalbach.

6760.1, Emma Mast⁷, 6757, Ransom, Kansas, was m. to Fred Platt.

6760.2, Mamie Mast⁷, 6757, Ransom, Kansas, was m. to William Sherzinger.

Samuel, Samuel, Barbara, John, Joseph, Jacob.

6761, Samuel B. Mast⁸, 6756, Ransom, Kansas, at death, was b. Mar. 1, 1851, d. Sept. 21, 1893, and m. Jan. 23, 1875, Mary Ann L. Graeff. Mary, 6762; Milton, Sept. 14, 1876—Apr. 27, 1893; Edwin, Oct. 22, 1877—, Erskine, Alta, Canada; Ellen, 6763; Ida, 6764; Samuel, 6765; Katie, 6766; Fred, July 17, 1886—, Erskine, Alta, Canada; Jennie, 6767; Son, Aug. 5, 1890—Aug. 5, 1890; Minnie, Jan. 30, 1892—Jan. 29, 1893.

6762, Mary Mast⁷, 6761, Dodge City, Kansas, was b. Aug. 18, 1875, and m. John G. Kirstatter.

6763, Ellen Mast⁷, 6761, Danbury, Texas, was b. Sept. 16, 1879, and m. Nov. 23, 1903, Francis P. Lake, son of Charles J. and Matilda R. (Carroll) Lake, Ransom, Kansas. Reformed church. Matilda L., Aug. 23, 1905—; Francis E., Sept. 27, 1907—; Trudy M., May 14, 1909—.

6764, Ida Mast⁷, 6761, Dodge City, Kansas, was b. July 5, 1883, and m. Aug. 16, 1902, John P. Shertz, who was b. Dec. 25, 1881. Clayton O., Nov. 27, 1903—; John E., Dec. 9, 1904—; Arthur R., Mar. 17, 1906—; Frederick, Mar. 4, 1908—.

6765, Samuel Mast⁷, 6761, Ransom, Kansas, was b. Jan. 16, 1883, and m. Emma Jaehde.

6766, Katie Mast⁷, 6761, Ransom, Kansas, was b. June 24, 1884, and m. Nov. 1, 1904, Arthur Henry Cofer who was b. Sept. 14, 1882, the son of Alexander Burrell and Mina (Warren) Cofer, Tacoma, Wash. Christian church. Irma Helena, June 14, 1905—; Infant dau., June 15, 1907—July 27, 1907.

6767, Jennie Mast⁷, 6761, Erskine, Alta, Canada, was b. Feb. 19, 1888,

6755. David Mast, the son of John Mast, and his wife, Anna Stoeble. John Mast's Bible is in the possession of Mrs. John F. Mogel, of fam. 6787, who furnishes a copy of its records. Johann Mast was born April 23, 1749, and m. April 6, 1773, Anna Staehle who was b. May 24, 1753, the dau. of Henry Staehle. Their children: Henry, Jan. 22, 1774—; Jacob, April 20, 1775—; Christian, July 24, 1777—; Isarius, May 31, 1778—, deceased; Johannes, Oct. 2, 1779—; Sarah, April 19, 1781—, of fam. 6528; Abraham, May 14, 1782—; Anna, Jan. 30, 1785—; David, Nov. 7, 1786—.

and m. Sept. 28, 1907, Harry Lynn, son of William and Ellen M. (Petty) Lynn. Stettler, Alta, Canada. Reformed church. Willard Harry, Jan. 18, 1909—.

6768, Amelia Mast⁶, 6756, Duenweg, Mo., was b. Aug. 25, 1849, and m. May 18, 1871, Jacob Young. Jacob, Mar. 8, 1872—; Mary, 6768.1; Alman, 6768.2; Emma, 6768.3; Frank, 6768.4; Alice, 6768.5.

6768.1, Mary Young⁷, 6768, Granby, Mo., was b. June 11, 1873, and m. Oct. 14, 1894, Thomas V. Goade. Nola, Aug. 29, 1897—; Alma, Apr. 2, 1900—; Lesta, June 14, 1902—; Claude, Feb. 26, 1905—; Esther, June 28, 1909—.

6768.2, Alman Young⁷, 6768, Duenweg, Mo., was b. Jan. 23, 1879, and m. Feb. 3, 1904, Georgia Bennett. Jack Alman, Jan. 31, 1905—.

6768.3, Emma Young⁷, 6768, Lobdell, Kansas, was b. Oct. 30, 1880, and m. June, 1904, Oscar Young.

6768.4, Frank Young⁷, 6768, Inmaha, Oregon, was b. Aug. 16, 1883, and m. Jan. 17, 1905, Nellie Ryason. Eva Amelia, Dec. 16, 1905—; Howard Leroy, Feb. 10, 1908—; Eugene, May 6, 1910—.

6768.5, Alice Young⁷, 6768, Duenweg, Mo., was b. Apr. 24, 1885, and m. Oct. 14, 1904, Oscar Cole.

6769, Sarah Mast⁶, 6756, Ransom, Kansas, at death, Apr., 1900, was m. to Frank Moyer. Charles, 6769.1; Laura, 6769.2; William, Marion, Ohio; Moselle, d. May 14, 1906.

6769.1, Charles Moyer⁷, 6769, Ransom, Kansas, was m. to Dinah Scott.

6769.2, Laura Moyer⁷, 6769, Ransom, Kansas, was b. May 24, 1884, and m. Oct. 3, 1901, Ward Scott. Zoa Viola, Aug. 18, 1902—; Chloe Laverne, Oct. 21, 1903—; Florence Daisy, Mar. 4, 1905—; William Franklin, Oct. 25, 1907—.

6770, Emma Mast⁶, 6756, Ransom, Kansas, at death, June 22, 1910, was m. to Mandus Baer. Mamie; William, 6770.1; Roy; Anna; Infant, d. in infancy.

6770.1, William F. Baer⁷, 6770, Ransom, Kansas, was b. July 5, 1884, and m. Dec. 24, 1906, Daisy Scott.

6771, Ellen Mast⁶, 6756, Denver, Colo., m. Peter Lawson. Carmie, 6771.1; Calvin; William; Ernest.

6771.1, Carmie Lawson⁷, 6771, Denver, Colo., was m.

6772, Katie Mast⁶, 6756, Strausstown, Pa., was b. July 5, 1853, in Penn Tp., Berks Co., Pa., and m. Adam Weiser who was b. Oct. 1, 1846, the son of John Weiser, son of John Weiser, both lifelong residents in the vicinity of Mt. Etna, Berks Co., Pa. Helen, 6773; John, Nov. 25, 1876—, Strausstown, Pa.; Jane, Nov. 19, 1878—; Kate, 6775; Adam, 1885—.

6773, Helen Weiser⁷, 6772, Shoemakersville, Pa., was b. in 1871, and m. George Moyer. Nora Hay, 6774.

6774, Nora Hay⁸, 6773, Schuylkill Haven, Pa., m. Nathan Greenawalt. Mabel; Sallie; Laura.

6775, Katie Weiser⁷, 6772, Strausstown, Pa., was m. to William Huffard.

6776, David B. Mast⁶, 6756, Grill, Pa., was b. Feb. 18, 1855, and m. July 30, 1881, by Rev. W. F. R. Davis, Elmira W. Schable who was b. Aug. 4, 1859, in Cumru Tp., Berks Co., Pa. Reformed church. David Alvin, 6777; Katie Ellen, Jan. 21, 1884—Mar. 26, 1907; her dau. Carrie, Dec. 27, 1902—; Hettie Amelia, 6778; Charles Samuel, Dec. 20, 1887—; Howard Andrew, Nov. 1, 1890—, Ransom, Kansas; Susan Jennie, Apr. 15, 1894—; Veleria May, May 25, 1895—May 8, 1898; Luke Mahlon Albert, Feb. 7, 1889—Sept. 1, 1910.

6777, David Alvin Mast⁷, 6776, Grill, Pa., was b. Aug. 16, 1882, and m. Sallie Beidler. Machinist. Reformed church. Bessie, Aug. 24, 1905—.

6778, Hettie Amelia Mast⁷, 6776, Mohnton, Pa., was b. Aug. 16, 1885, and m. George Wolfe. United Evangelical church. Clarence, July 10, 1904—; Jennie, Oct. 2, 1906—; Alice, Mar. 29, 1908—; George, Jan. 5, 1909—.

David, Barbara, John, Joseph, Jacob.

6779, David D. Mast⁸, 6755, Obold, Pa., at death, was b. Nov. 2, 1821, d. Apr. 30, and m. Katie Troutman, dau. of Philip Troutman, of Center Tp., Berks Co., Pa. Rebecca, 6780; Susan, 6787; Sallie, 6790; Aaron, 6792; Daniel, 6794; Franklin, 6795.

6780, Rebecca Mast⁶, 6779, Shoemakersville, Pa., at death, was b. Feb. 12, 1854, d. Oct. 4, 1910, and m. Mar. 20, 1875, Henry Z. Bagenstose who was b. Oct. 23, 1849, the son of Jonathan and Mary (Zerby) Bagenstose, both deceased. Reformed church. Helen, 6781; Sallie, 6782; Almeda, 6783; Mahlon, Nov. 20, 1881—; Ira, 6784; Emma, 6785; Franklin, 6786; William, Feb. 17, 1889—; Edwin, Apr. 28, 1891—; Henry, Dec. 30, 1893—; Francis, Mar. 13, 1895—.

6781, Helen Bagenstose⁷, 6780, West Leesport, Pa., was b. Oct. 15, 1875, and m. Oct. 9, 1897, Samuel H. Moser, son of Benneville and Malinda (Schaeffer) Moser, both deceased. Lutheran church. George D., Sept. 19, 1898—; Emma M., Mar. 26, 1900—; Kathryn R., Aug. 5, 1902—; Herbert S., July 9, 1903—; William H., Sept. 19, 1904—; Sarah A., June 1, 1908—; Edna M., Apr. 15, 1910—.

6782, Sallie Bagenstose⁷, 6780, Reading, Pa., was b. Aug. 24, 1877, and m. Jan. 25, 1896, Ulysses L. Graeff, son of Daniel Loose and Agnes Tilbert (Lamm) Graeff, Mohrsville, Pa. Lutheran church. Frederick B., Dec. 7, 1896—; Mabel B., Oct. 24, 1898—; Ida B., Nov. 24, 1899—; Emma B., Oct. 19, 1901—; Mary B., Sept. 29, 1903—; James B., July 29, 1905—; Helen B., Jan. 10, 1907—; Annie B., Apr. 9, 1908—; Dau., Sept. 3, 1909—Sept. 10, 1909; Dau., Sept. 3, 1909—Sept. 16, 1909; Agnes Rebecca, Nov. 29, 1910—.

6783, Almedia Bagenstose⁷, 6780, West Leesport, Pa., was b. Mar. 3, 1880, and m. Sept. 8, 1900, Elias Johnason Kreider, son of Elias Bastin and Sarah (Graeff) Kreider, both deceased. Lutheran church. William Henry, Feb. 28, 1901—; Edwin Francis, Mar. 19, 1904—; Raymond Elias, Mar. 10, 1907—; Annie Rebecca, Aug. 12, 1909—.

6784, Ira Bagenstose⁷, 6780, Hamburg, Pa., R. 1, was b. Mar. 2, 1883, and m. Nov. 18, 1905, Annie Wagner, dau. of James D. and Susan (Renno) Wagner, Hamburg, Pa. Lutheran church.

6785, Emma Bagenstose⁷, 6780, Hamburg, Pa., R. 4, was b. May 3, 1885, and m. Jan. 2, 1904, Thomas Walter Wagner who was b. Nov. 11, 1880, the son of Morris H. and Lucinda (Swoyer) Wagner. St. Michael's church. Charles Clayton, July 24, 1904—; Stella May, Oct. 1, 1905—.

6786, Franklin Bagenstose⁷, 6780, Shoemakersville, Pa., R. 2, was b. Jan. 31, 1887, and m. Sallie Kauffman.

6787, Susan Mast⁸, 6779, Sinking Spring, Pa., was b. Oct. 8, 1860, and m. Feb. 5, 1881, John E. Mogel, son of John B. and Rebecca (Fisher) Mogel, Bernville, Pa. St. Michael's church. Charles Calvin, May 24, 1880—; James Milton, 6788; Jerome Daniel, 6789; Sallie Ann, May 8, 1885—; Herbert Frank-

6779. Montgomery's History of Berks Co., pp. 854 and 1495, gives an account of Bagenstose families.

lin, Sept. 30, 1886—; Rufus Embrose, Mar. 4, 1888—May 31, 1888; Clarence M., Mar. 18, 1889—; Edith Maria, Aug. 4, 1890—; Lewis Christmas, Dec. 25, 1891—May 22, 1905; Katie Rebecca, May 26, 1894—; Alma M., Sept. 11, 1895—; Alvin M., Mar. 31, 1897—; Edwin M., Dec. 30, 1899—; Edna M., July 2, 1903—Feb. 5, 1905.

6788, James Milton Mogel⁷, 6787, Somonauk, Ill., was b. June 29, 1882, and m. Sallie Stamm.

6789, Jerome Daniel Mogel⁷, 6787, Sinking Spring, Pa., was b. Oct. 18, 1883, and m. Jan. 28, 1909, Katie Susan Stoudt, dau. of Conrad and Elmira (Strause) Stoudt, Reading, Pa. Reformed church.

6790, Sallie Mast⁶, 6779, 1618 So. 23 St., Philadelphia, Pa., was b. Dec. 25, 1862, in Center Tp., Berks Co., Pa., and m. Sept. 10, 1881, Frank M. Seaman who was b. Apr. 18, 1857, in Upper Berne Tp., Berks Co., Pa. Reformed church. Irwin, 6791; Mabel Kate, Nov. 8, 1885—.

6791, Irwin Seaman⁷, 6790, 222 Montana St., Germantown, Pa., was b. Jan. 4, 1882, in Upper Berne Tp., Berks Co., Pa., and m. Hannah Bennett, of Philadelphia, Pa. Irwin John, May 18, 1905—; Edward Frank, Dec. 5, 1909—.

6792, Aaron Mast⁶, 6779, Poplar Bluff, Mo., at death, was b. Mar. 3, 1856, d. Dec. 1, 1910, from a railroad accident, and m. Dec. 1, 1877, Sarah Malinda Becker, dau. of Jesse and Elizabeth (Ludwig) Becker, Centreport, Pa. German Lutheran church. Cora Marie, 6793; Infant, Dec. 26, 1890—Dec. 26, 1890; Mary Elizabeth, Oct. 15, 1892—.

6793, Cora Marie Mast⁷, 6792, Kearney, Mo., was b. Sept. 13, 1878, and m. Feb. 26, 1906, Jacob Schmitt, son of Johannes Schmitt, deceased, whose wife was a Bicking. Paul Wilhelm, Jan. 10, 1908—; Ludwig Werner, July 9, 1909—.

6794, Daniel Mast⁶, 6779, Rombauer, Mo., was b. Nov. 1, 1865, and m. Dec. 3, 1899, Annie Bell Shull who was b. Jan. 1, 1882, dau. of John A. and Jennie (Smith) Shull, Hillard, Mo. German Reformed church. Francis Elnora, Nov. 7, 1901—; Annie May, Nov. 20, 1904—; Irvin Franklin, Oct. 14, 1906—.

6795, Franklin Mast⁶, 6779, Poplar Bluff, Mo., at death, was b. Apr. 20, 1868, in Pa., d. July 19, 1896, and m. Celia Burrus, now Mrs. Wade Southerland, Sawyer, Mo. John, Aug. 24, 1893—; Grace, Sept. 29, 1894—; Walter, Nov. 9, 1895—Apr. 3, 1899.

6796, Anna Mast⁶, 6755, Bernville, Pa., was b. Feb. 20, 1823, and m. Nov. 12, 1864, Cyrus P. Dewees who was b. in Center Tp., Berks Co., Pa., the son of William and Carolina (Philips) Dewees, Mohrsville, Pa. Hiram, 6797; Emanuel, 6798.

6797, Hiram B. Dewees⁶, 6796, Scull Hill, Pa., at death, was b. May 15, 1865, d. Mar. 1, 1900, of consumption, and m. (1) Sallie Lydia Balthaser who d. June 8, 1896, the dau. of Levi and Sarah (Bear) Balthaser. Katie May, —Jan. 1, 1897; Levi Emanuel; Eva Saloma, 1877—. M. (2) Annie Baeighlev, dau. of John and Mary (Ream) Baeighley, Hamburg, Pa. Earl.

6798, Emanuel M. Dewees⁶, 6796, Temple, Pa., was b. June 23, 1878, and m. Oct. 3, 1896, Mary L. Blatt, dau. of Reuben and Mary (Lengle) Blatt, Mohrsville, Pa. Reformed church. Howard Raymond, Mar. 22, 1897—; Willis Roscoe, May 20, 1898—.

6799, Sarah Mast⁶, 6755, Scull Hill, Pa., at death, was b. Nov. 16, 1825, d. Nov. 13, 1884, and m. William Mogel who d. at the age of 49 yrs., 11 mos.,

28 days. She is buried at the Belleman church. Susan, 6800; Elmira, 6801; Amanda, 6802.

6800, Susan Mogel⁶, 6799, Mohrsville, Pa., at death, was b. Nov. 24, 1848, d. Nov. 16, 1892, and m. James Strauss. Reformed church. Ester M., Sept. 13, 1883—June 27, 1908; Milton M., May 23, 1886—; Sallie Ann, Apr. 28, 1889—; Lizzie M., Nov. 19, 1890—Dec. 10, 1892; Alice Susan, Oct. 10, 1892—.

6801, Elmira Mogel⁶, 6799, Mohnton, Pa., m. (1) Calvin Derr. Charles: Mary. M. (2) Kayten Knorr. Naoma; Thomas; Anna.

6802, Amanda Mogel⁶, 6799, Mohnton, Pa., was b. Apr. 30, 1852. and m. Dec. 24, 1878, Augustus Armpriester. Reformed church.

6803, William H. Miller⁷, 6802, Reading, Pa., was b. Nov. 13, 1875, and m. Bessie M. Van Reed.

6804, Susanna Mast⁶, 6755, Bernville, Pa., at death, was b. Nov. 16, 1825, in Upper Berne, now Penn Tp., Berks Co., Pa., d. Dec. 2, 1907, in Jefferson Tp., of the same county, and m. Sept., 1851, Elias Troutman. Belleman Reformed church. Henrietta M., June 29, 1853—July 29, 1855; Daniel M., Nov. 24, 1854—July 29, 1874; Percival M., 6805; Jemeia M., 6806; Marriette M., July 28, 1861—Mar. 12, 1870; Emmatina M., Oct. 10, 1864—July 15, 1874.

6805, Percival M. Troutman⁶, 6804, Bernville, Pa., was b. Feb. 18, 1857, in Penn Tp., Berks Co., Pa., and m. Aug. 11, 1883, Sarah Etta Rebecca Althouse who was b. May 16, 1857, the dau. of Jacob Althouse who was b. Dec. 9, 1829, and d. at Leesport, Pa., Apr. 1, 1899, and Mary Ann Snyder who was b. Aug. 9, 1833. Reformed church. Horace Lloyd Jacob, Sept. 27, 1883—; Rosa Susanna, Oct. 1, 1885—; Elemedia Emily, Aug. 27, 1887—Sept. 11, 1903; Willie Edwin, Aug. 13, 1889—; Mary Rebecca, Nov. 5, 1892—Mar. 2, 1901.

6806, Jemeia M. Troutman⁶, 6804, Garfield, Pa., at death, was b. Jan. 8, 1859, in Penn Tp., Berks Co., Pa., d. June 11, 1880, and m. in 1879, Isaac H. Horn. Reformed church. Infant, d. at 3 days.

Magdalena, John, Joseph, Jacob.

6807, Magdalena Hostetler⁴, 6527, West Liberty, Ohio, at death, was b. July 6, 1796, d. June 5, 1865, and m. Samuel Sharp who was b. Aug. 14, 1790, and d. May 13, 1865. Jacob, 6808; Susanna, 6809; Lydia, 6830; Anna, 6857; Christian, 6869; Joseph, 6871.

6808, Jacob Sharp⁶, 6807, Mo., at death, was m. He resided last about 90 miles south of St. Louis, Mo., and had several children. His dau. Kate lived in Bloomington, Ill., about 1903-4.

6809, Susanna Sharp⁶, 6807, West Liberty, Ohio, at death, was b. Dec. 12, 1818, d. Nov. 2, 1864, and m. George Knepp. Martha, 6810; Anna, 6817; Jefferson, 6821; Rebecca, 6824; Malinda, 6829; Elizabeth, Jan. 22, 1856—Oct. 3, 1864.

6810, Magdalena Knepp⁶, 6809, West Liberty, Ohio, at death, was b. Feb. 11, 1846, d. Mar. 5, 1900, and m. Feb. 7, 1871, Jacob M. King. Isaac P., 6811; George W., 6812; Elizabeth D., 6813; Rebecca A., 6814; Saloma S., 6815; John P. M., 6816; Jacob L., Dec. 3, 1882—; Martha L., Dec. 14, 1884—; Mary C., Feb. 13, 1888—.

6811, Isaac P. King⁷, 6810, Wilmerding, Pa., was b. Dec. 2, 1871, and m. Oct. 10, 1899, Mary Edna Young, dau. of William M. and Hannah (McKelvy) Young, Volant, Pa. United Presbyterian church. Martha Elizabeth, Apr. 2, 1900—; Hannah Margaret, May 5, 1903—; George Mealy, May 10, 1906—Oct. 12, 1906.

6812, George W. King⁷, 6810, West Liberty, Ohio, was b. Sept. 28, 1873, and m. Mar. 18, 1909, Elizabeth Popps, dau. of Valentine Popps who d. Sept. 14, 1908, and Mary Ann Hiss. Christian church.

6813, Elizabeth D. King⁷, 6810, 2128 Lagonda Ave., Springfield, Ohio, was b. May 10, 1875, and m. May 1, 1904, John Ricketts, son of Edward and Lucy (Kirkpatrick) Ricketts, West Liberty, Ohio. Christian church. Carl Edward, Feb. 12, 1905—; Mildred M., June 13, 1907—.

6814, Rebecca A. King⁷, 6810, West Liberty, Ohio, was b. Nov. 19, 1876, and m. Oct. 5, 1902, Anthony D. Kauffman who was b. Dec. 22, 1876, the son of Jacob A. and Leah (King) Kauffman, West Liberty, Ohio. Amish church. Ralph Jacob, Jan. 17, 1904—; Mary Francis, Aug. 2, 1905—; Forest Gail, Dec. 7, 1906—Aug. 3, 1909; Fred Leroy, July 5, 1909—.

6815, Salome S. King⁷, 6810, West Liberty, Ohio, was b. Sept. 10, 1878, and m. Dec. 12, 1902, James A. Kitchen, who was killed Apr. 22, 1907, by a runaway team, the son of James and Tabitha Jane (Alcott) Kitchen, St. Paris, Ohio. Christian church. Carl, Jan. 23, 1904—Jan. 29, 1904; Jamesetta, May 14, 1907—.

6816, John P. M. King⁷, 6810, West Liberty, Ohio, was b. Nov. 12, 1880, and m. Oct. 12, 1904, Anna Belle Grubbs, dau. of Perry Grubbs, West Liberty, Ohio, and Amanda J. Downing who d. June 9, 1909. Christian church. Thelbert Ray, Oct. 12, 1905—; Paul Edward, June 23, 1907—; Dau., Jan. 22, 1910—.

6817, Anna Knepp⁶, 6809, West Liberty, Ohio, was b. Sept. 25, 1847, and m. Solomon Zook, deceased, son of Christian Zook, Kishacoquillas, Pa. John, 6818; Christian; Jonathan; Joseph, 6819; Solomon; Martha, 6820; Mary; Rachel; Jefferson; Jacob.

6818, Jonathan Zook⁷, 6817, West Liberty, Ohio, was b. Aug. 26, 1873, and m. Dec. 2, 1897, Ellen M. Stutzman, dau. of Daniel Stutzman, deceased. Robert J., Jan. 27, 1903—; Roberta C., Nov. 16, 1909—.

6819, Joseph Zook⁷, 6817, Danvers, Ill., was b. Jan. 19, 1875, and m. Dec. 23, 1904, Ada Habecker, dau. of Christian and Fannie (Stutzman) Habecker, Danvers, Ill. Delmer Wayne, Apr. 7, 1906—; Jennie Vernaine, July 22, 1908—.

6820, Martha Zook⁷, 6817, West Liberty, Ohio, m. Joseph Hartzler, son of Joseph Hartzler, whose wife was a Borotrager, and whose father was Rev. David Hartzler.

6821, Jefferson Knepp⁶, 6809, West Liberty, Ohio, was b. Oct. 7, 1849, and m. Mary Zook, dau. of Rev. Christian Zook, Kishacoquillas, Pa. Norah Elnora, 6822; Mary A., 6823.

6822, Norah Elnora Knepp⁷, 6821, West Liberty, Ohio, at death, was b. Nov. 22, 1874, d. May 24, 1896, and m. John Thoman. John J., Nov. 13, 1895—.

6823, Mary A. Knepp⁷, 6821, West Liberty, Ohio, was b. Jan. 27, 1879, and m. Dec. 22, 1898, Levi D. King who was b. Aug. 1, 1869, in Mifflin Co., Pa., the son of Peter King. Infant son, Mar. 4, 1901; Clara May, Jan. 8, 1903—Oct. 11, 1903.

6824, Rebecca Knepp⁶, 6809, West Liberty, Ohio, was b. June 7, 1852, and m. Jan. 12, 1872, Levi Kenagy, son of Jacob and Barbara (Zook) Kenagy, Bellefontaine, Ohio. Amish church. George W., 6825; Jacob F., 6826; Saloma Belle, 6827; Rebecca A., 6974; Elizabeth M., 5115; Ella D., 6828; Laura M., May 25, 1888—; Martha D., Feb. 6, 1891—; Levi Glen, Dec. 23, 1894—.

6825, George W. Kenagy⁷, 6824, Cable, Ohio, was b. Aug. 19, 1871, and m. Dec. 15, 1897, Anna Detweiler who was b. Jan. 9, 1874, the dau. of Joel K.

Detweiler, deceased, and Sallie E. Plank, Cable, Ohio. Willis M., Oct. 7, 1899—; Sadie L., May 5, 1901—; J. Forrest, Sept. 10, 1903—; Nelson L., Oct. 31, 1905—; Earl R., Feb. 5, 1909—.

6826, Jacob F. Kenagy⁷, 6824, Urbana, Ohio, was b. Sept. 18, 1873, and m. Dec. 22, 1901, Lydia Troyer, dau. of Elias D. and Susannah (Oswald) Troyer, West Liberty, Ohio. Vernon E., Oct. 15, 1903—.

6827, Saloma Belle Kenagy⁷, 6824, West Liberty, Ohio, was b. Jan. 28, 1876, and m. Dec. 28, 1897, John Thoman, son of Johannes and Cecelia (Buehler) Thoman, both deceased, at Aeschi, Canton Bern, Switzerland. Amish church. Laura Elizabeth, Oct. 3, 1898—; Frederick Glen, July 13, 1900—; Cecelia Rebecca, Feb. 11, 1902—; Anna Belle, Mar. 27, 1903—; Freeman Levi, Sept. 1, 1906—.

6828, Ella D. Kenagy⁷, 6824, West Liberty, Ohio, was b. Aug. 22, 1884, and m. Oct. 24, 1909, Ervin D. Yoder who was b. Nov. 24, 1882, the son of Isaac J. and Saloma (Zook) Yoder, West Liberty, Ohio. Amish church.

6829, Malinda Knepp⁶, 6809, Allensville, Pa., at death, was b. Nov. 27, 1854, d. m 1903, and m. Christian K. Yoder.

6830, Lydia Sharp⁶, 6807, West Liberty, Ohio, at death, was b. Jan. 9, 1821, d. Mar. 19, 1900, and m. Feb., 1842, Jonas P. Yoder who was b. Aug. 1, 1815, and d. Aug. 2, 1891. Samuel E., 6831; Christian, 6837; Mary, 6844; Martha, 6847; Menno, 6854; Rufus, Mar. 31, 1855—; Simon, 6855.

6831, Samuel E. Yoder⁶, 6830, West Liberty, Ohio, was b. Dec. 18, 1843, and m. Mar. 12, 1866, Katherine Kauffman who d. July 7, 1882, dau. of Christopher and Mary Kauffman, West Liberty, Ohio. Jonas Sharp, 6832; Mary Ann, 6833; Lydia, 6834; Abigail, 6835; Kathrine, 6836; Eu Seba, June 11, 1878—, Lewistown, Ohio; Dora, Aug. 12, 1880—Sept. 12, 1880; Samuel Arthur, June 5, 1882—Oct. 23, 1882.

6832, Jonas Sharp Yoder⁷, 6831, Altoona, Pa., was b. Dec. 22, 1866, and m. Mar. 21, 1909, Martha Dibert, dau. of George Henry and Sarah Jane (Amich) Dibert, Altoona, Pa.

6833, Mary Ann Yoder⁷, 6831, West Liberty, Ohio, was b. July 12, 1868, and m. Nov. 28, 1887, Charles Willits. Florence, May 21, 1888—; Ruth Melva, d. at 2 yrs.

6834, Lydia Yoder⁷, 6831, Lewistown, Ohio, was b. Nov. 28, 1869, and m. Oct. 20, 1891, Thomas Milton Cooper. Helen, Feb. 27, 1893—; Lawrence Roscoe, Mar. 27, 1895—; Francis Willard, Oct. 20, 1898—.

6835, Abigail Yoder⁷, 6831, Eureka, Kansas, was b. Nov. 6, 1872, and m. Feb. 19, 1890, Charles W. Johnson. William Chancy, June 11, 1891—; Clarence Edward, Mar. 20, 1893—; Homer Earl, Mar. 4, 1895—; Samuel Chester, Dec. 18, 1896—; Richard Melvin, Jan. 5, 1899—; Katheryne Ilean, July 20, 1901—.

6836, Kathrine Yoder⁷, 6831, North Lewisburg, Ohio, was b. May 21, 1875, and m. Oct. 1, 1907, E. M. Davis.

6837, Christian S. Yoder⁶, 6830, West Liberty, Ohio, was b. Nov. 26, 1845, and m. Jan. 23, 1868, Rebecca King who was b. Jan. 1, 1845, dau. of Jonathan and Mary (Kenagy) King. Benjamin Franklin, 6838; J. Oliver, 6839; Levi J., 6840; Nannie, 6841; Artie, 6842; Christian O., 6843; Lydia Alta, Oct. 3, 1884—Nov. 15, 1886; Elmer, Apr. 26, 1887—.

6830. Jonas P. Yoder, the son of Christian Yoder, West Liberty, Ohio, at death, and Mary Sommers; the son of Christian Yoder, known as "der dick Christie." See fam. 6872.

6838, Benjamin F. Yoder⁷, 6837, Middlefield, Ohio, was b. Oct. 27, 1869, and m. Apr. 10, 1895, Ada O. Yoder, dau. of Isaac M. and Nancy (Hartzler) Yoder, Middlefield, Ohio. Hertzler Gen. Fam. 151. Amish church. Minnie Alice, Apr. 21, 1896—; Sadie Pearl, Jan. 29, 1900—; Dorothy Amelia, June 10, 1905—.

6839, J. Oliver Yoder⁷, 6837, West Liberty, Ohio, was b. Aug. 19, 1872, and m. Apr. 14, 1901, Lydia E. Yoder who was b. Jan. 17, 1872, the dau. of Eli and Lydia (Yoder) Yoder, both deceased. Mennonite church. Seba Ann, Oct. 20, 1903—; Edna Pearl, Jan. 9, 1905—Nov. 26, 1908; Lydia Belle, Aug. 27, 1906—; Clarence O., Nov. 3, 1910—.

6840, Levi J. Yoder⁷, 6837, Garden City, Mo., was b. Dec. 1, 1874, and m. Mar. 27, 1897, Lizzie Swick who was b. Sept. 5, 1879, the dau. of J. M. and Mattie (Kauffman) Swick, Garden City, Mo. Amish church. Benjamin, Nov. 11, 1897—; Anna Belle, Aug. 4, 1899—; Jonas P., July 25, 1901—; Nellie Anna, Feb. 20, 1903—; Joseph B., Aug. 31, 1905—; Ollie Marie, July 16, 1907—; Flossie May, Apr. 30, 1909—.

6841, Nannie E. Yoder⁷, 6837, Garden City, Mo., was b. Aug. 20, 1877, and m. Nov. 25, 1900, Chancey H. King, son of John C. King who d. Apr. 23, 1908, and Anna Yoder. Amish church. Alta Inez, Sept. 28, 1901—; Golda Ellen, Mar. 8, 1903—; Anna Rebecca, July 18, 1905—; Leo Mervin, Sept. 23, 1908—.

6842, Artie Yoder⁷, 6837, Kent, Ohio, was b. Oct. 29, 1879, and m. Oct. 29, 1899, Joseph C. Oesch, son of John and Mary Amanda (Smith) Oesch, Garden City, Mo. Amish church. Artie Fern, Dec. 22, 1900—; William Theodore, Apr. 8, 1903—; Ruby Viola, Sept. 20, 1904—; Helen Isabelle, Mar. 11, 1907—; Ona Ruth, Nov. 11, 1908—Oct. 30, 1909; Naomi Pearl.

6843, Orie Christian Yoder⁷, 6837, Urbana, Ohio, was b. Apr. 25, 1882, and m. Jan. 14, 1906, Mollie G. Hartzler, dau. of David K. and Nancy (Yoder) Hartzler, West Liberty, Ohio. Hertzler Gen. Fam. 97. Amish church. Goldie Rebecca, Nov. 3, 1906—; Ralph David, Feb. 28, 1908—.

6844, Mary Yoder⁶, 6830, West Liberty, Ohio, was b. Oct. 19, 1847, and m. (1) Jan 14, 1868, Jonathan Hooley, now deceased, son of Jacob and Mattie (Kauffman) Hooley. Amish church. Lydia, 1869—1888; Martha May, 6845; Emma Ellen, Sept. 3, 1874—; Fanny Belle, 6846. M. (2) in 1889, Isaac L. Stultzfus, of Lewisburg, Pa.

6845, Martha May Hooley⁷, 6844, West Liberty, Ohio, was b. May 3, 1872, and m. John Hartzler. Amish church.

6846, Fanny Belle Hooley⁷, 6844, Anderson, Ind., was b. Jan. 30, 1876, and m. Sept. 30, 1902, John B. Martin, of Moundsville, West Va., formerly of Savannah, Mo. Church of God. Ray Brook, Oct. 6, 1903—; Floyd Vernon, Oct. 3, 1905—; Willis Milton, Nov. 30, 1909—.

6847, Martha Yoder⁶, 6830, Bellefontaine, Ohio, was b. May 19, 1850, and m. Feb. 19, 1874, Abraham King, son of Shem and Anna (Zook) King. New Wilmington, Pa. Amish Mennonite church. Lydia, 6848; Anna, 6849; Simon, 6850; Aaron, 6851; Harvy, Oct. 31, 1879—Dec. 21, 1884; Jonah, 6852; Ellen, 6853; Abraham, Mar. 25, 1884—; Irvin, Nov. 13, 1885—; Rudolph, May 11, 1887—; Maude, Mar. 29, 1889—; Nelson, Feb. 28, 1894—.

6848, Lydia King⁷, 6847, Garden City, Mo., was b. May 13, 1875, at Bellefontaine, Ohio, and m. Nov. 27, 1900, Frank P. Kauffman who was b. Apr. 29, 1875, the son of Stephen Kauffman who was b. July 8, 1833, in Mifflin Co. Pa., and d. June 2, 1903, at Garden City, Mo., and Mary King who was b.

Nov. 8, 1843, in Mifflin Co., Pa., and d. Mar. 2, 1909, at Garden City, Mo. Golda E., Jan. 1, 1902—; Ida P., June 25, 1903—; Marion M., Dec. 18, 1904—Sept. 10, 1906; Vernon F., Aug. 6, 1909—.

6849, Anna King⁷, 6847, Garden City, Mo., was b. May 13, 1875, and m. Jan. 30, 1902, David G. Kauffman who was b. May 2, 1878, in Cass Co., Mo., the brother of Frank P. Kauffman of the previous fam. Amish church. Carl Abram, Nov. 29, 1902—; Nelson Edward, Oct. 5, 1904—; Floyd Edwin, Jan. 18, 1906—; Floy Ellen, Jan. 18, 1906—; Harold Y., Oct. 27, 1908—; Herbert K., Oct. 27, 1908—.

6850, Simon King⁷, 6847, Bellefontaine, Ohio, was b. Oct. 7, 1876, and m. Dec. 27, 1898, Katie A. Plank, who was b. July 23, 1873, the dau. of David and Mary (Hartzler) Plank, Bellefontaine, Ohio. Hertzler Gen. Fam. 214. Amish church. Carl E., Nov. 11, 1899—; Nora Mae, Jan. 7, 1905—.

6851, Aaron King⁷, 6847, West Liberty, Ohio, was b. Nov. 17, 1877, and m. (1) Oct. 16, 1902, Barbara S. Schmucker who d. Oct. 17, 1907, the dau. of David J. and Sallie (Zook) Schmucker, Smithville, Ohio. Boyd E., Jan. 9, 1904—. M. (2) Dec. 17, 1908, Anna M. Zook, dau. of S. D. and Elizabeth (Mast) Zook, West Liberty, Ohio.

6852, Jonah King⁷, 6847, Garden City, Mo., was b. Feb. 3, 1881, and m. May 26, 1903, Mollie M. Kauffman. Emma Belle, Oct. 13, 1904—; E. Lloyd. Dec. 29, 1906—; Raleigh Ray, Sept. 3, 1908—.

6853, Ellen King⁷, 6847, Houston, Va., was b. Nov. 12, 1882, and m. Nov. 29, 1906, Marion L. Plank, son of Samuel B. and Salome M. (Plank) Plank, Bellefontaine, Ohio. Dorothy Crystal, May 21, 1908—.

6854, Menno S. Yoder⁶, 6830, West Liberty, Ohio, was b. Nov. 25, 1851, and m. Feb. 26, 1876, Salome A. Kauffman, dau. of Joshua Kauffman, deceased, and Lydia Yoder, dau. of David and Martha (Hooley) Yoder. Amish church. Alpha J., Jan. 11, 1877—; J. Sherman, Mar. 26, 1879—; Marion Thomas, Nov. 20, 1880—; Bertha Florence, Dec. 20, 1884—; Anna Maud, Nov. 27, 1888—Sept. 14, 1891; Benjamin Harrison, Aug. 26, 1891—; Nellie Marie, May 16, 1895—.

6855, Simon A. Yoder⁶, 6830, Anderson, Ind., was b. Jan. 18, 1858, in Logan Co., Ohio, and m. Mar. 9, 1880, Sarah Detweiler who was b. Jan. 22, 1860, the dau. of Jacob H. and Erie (Hartzler) Detweiler, Bellefontaine, Ohio. Hertzler Gen. Fams. 134 and 133. Minister in the Church of God. Jesse V., July 14, 1885—; Florence G., 6856; Pond P., June 25, 1897—.

6856, Florence G. Yoder⁷, 6855, Milwaukee, Wis., was b. Feb. 26, 1887, and m. Howard Worrell.

6857, Anna Sharp⁶, 6807, West Liberty, Ohio, was b. Mar. 15, 1823, d. Feb. 5, 1895, and m. Jonathan Yoder, son of Christian Yoder, West Liberty, Ohio, at death. Mennonite church. Israel, 6858; Rachel Ann, 6859; Rudolph, 6861; Arie, 6864; Artie, 6866; Martha Ellen, 6867; J. Oliver, 6868.

6858, Israel M. Yoder⁶, 6857, Surrey, North Dakota, was b. Aug. 22, 1853, and m. Feb. 15, 1877, Elizabeth King, the dau. of Joseph and Sarah (Zook) King, Lancaster, Ohio. Mennonite church.

6859, Rachel Ann Yoder⁶, 6857, West Liberty, Ohio, at death, was b. Oct. 29, 1854, and m. Feb. 14, 1878, Daniel Krabill, son of Peter and Fannie (Yagee) Krabill. Amish church. Jonathan Oliver, 6860; Fannie Florence, June 10, 1881—Sept. 24, 1881; Loren Emery, Mar. 12, 1883—Sept. 12, 1883; Roy Vernon, Apr. 6, 1887—; Ellis Burley, Oct. 23, 1889—June 22, 1890.

6860, Jonathan Oliver Krabill⁷, 6859, West Liberty, Ohio, was b. June 22, 1879, and m. Mar. 4, 1904, Estella Mae Grimes, dau. of U. S. Grimes, West Liberty, Ohio. Loran Irvin, Sept. 15, 1905—; Thelma Irene, June 30, 1910—.

6861, Rudolph S. Yoder⁸, 6857, West Liberty, Ohio, was b. Feb. 28, 1856, at West Liberty, Ohio, and m. Feb. 6, 1878, at Orrville, Ohio, by John K. Yoder, Fannie Smucker, dau. of Jonathan and Katy (Aeshleman) Smucker, Orrville, Ohio. Amish church. Clara, 6862; Katy, 6863; Archie, Jan. 5.

6862, Clara Yoder⁷, 6861, Urbana, Ohio, was b. Jan. 30, 1880, at West Liberty, Ohio, and m. Dec. 17, 1907, at Bellefontaine, Ohio, by Rev. David Plank, Arthur Hartzler, son of David and Nancy (Yoder) Hartzler, West Liberty, Ohio. Hertzler Gen. Fam. 94. Amish church.

6863, Anna Katherine Yoder⁷, 6861, Urbana, Ohio, was b. Jan. 11, 1882, at West Liberty, Ohio, and m. Dec. 19, 1907, at West Liberty, Ohio, by Bishop David Plank, John I. Yoder, son of Levi K. and Fannie (Hertzler) Yoder, Bellefontaine, Ohio. Hertzler Gen. Fam. 168. Amish church. Luella Frances, Sept. 10, 1908—.

6864, Arie Yoder⁸, 6857, Bellefontaine, Ohio, at death, was b. Oct. 8, 1858, d. Nov. 28, 1906, and m. Levi T. King who was b. Aug. 14, 1852, in Champaign Co., Ohio. Rachel E., Nov. 22, 1878—Dec. 25, 1908; Melissa, 6865; Anna R. Mar 18, 1882—Jan. 20, 1909; Artie, Apr. 4, 1886—1886; Delilah, Sept. 23, 1889—; Jonathan Oliver, July 23, 1891—; Leroy L., Sept. 23, 1894—; Mary, Dec. 1, 1896—.

6865, Melissa King⁷, 6864, Huntsville, Ohio, was b. Sept. 1, 1880, and m. Feb. 15, 1903, Charles Franklin Baldwin, who was b. Nov. 20, 1880, the son of Ransom and Catherine (Neer) Baldwin, West Liberty, Ohio. Methodist church.

6866, Artie Yoder⁸, 6857, West Liberty, Ohio, was b. June 18, 1862, and m. Jan. 27, 1901, Archie T. Yoder who was b. Oct. 13, 1862, the son of Eli and Lydia (Yoder) Yoder. Mennonite church. Hazel Mae, Aug. 27, 1902—; Newton Gail, July 24, 1904—.

6867, Martha Ellen Yoder⁸, 6857, West Liberty, Ohio, was b. Jan. 3, 1861, and m. Feb. 21, 1884, Abner Kauffman who was b. Nov. 14, 1858, the son of Eli Kauffman who was b. Aug. 8, 1825, and d. Feb. 18, 1889, at West Liberty, Ohio, and Elizabeth Hooley who d. May 26, 1859. The second wife of Eli Kauffman was Magdalena Troyer, West Liberty, Ohio. Hertzler Gen. Fam. 267. Amish church. Oliver Clarence, Sept. 10, 1885—; Levi Blaine, Aug. 16, 1886—; Anna Mabel, Oct. 19, 1887—; Son, Jan., 1889—Feb., 1889; Artie Maude, Mar. 18, 1890—; Harry Noble, May 14, 1891—; Jonathan Sherman, Apr. 4, 1894—; Mary Elizabeth, Dec. 15, 1897—; Rhoda Ellen, Nov. 19, 1898—.

6868, J. O. Yoder⁸, 6857, West Liberty, Ohio, was b. Nov. 5, 1864, and m. Nov. 6, 1888, Lydia Kauffman, dau. of Eli and Magdalena (Troyer) Kauffman. Amish church. Stella K., Aug. 11, 1889—.

6869, Christian Hostetler Sharp⁸, 6807, Farragut, Iowa, was b. Mar. 15, 1826, and m. Elizabeth Ann Plank. Minister in the Dunkard church. Lidner Lincoln, 6870.

6870, Lincoln L. Sharp⁸, 6869, Farragut, Iowa, was b. Sept. 3, 1861, in Davis Co., Iowa, and m. May 7, 1899, Cora Andrews, of Douglas, Neb., the dau. of Thomas and Mary (Rush) Andrews, Palmyra, Neb. Church of the Brethren. Contractor and builder. Bertha, Apr. 20, 1901—; Gracie, June 20, 1904—.

6871, Joseph Sharp⁵, 6807, Hudson, Ill., at death, was m. to Miss Kirkpatrick. No children.

David, John, Joseph, Jacob.

6872, David Hostetler⁴, 6527, Kishacoquillas, Pa., at death, was b. Dec. 14, 1798, d. 1875, and m. Catherine Yoder, dau. of Christian and Mary (Somers) Yoder, of fam. 6830, note. Christian, d. single; David, 6873; Levi, 6893; Lydia, 6904; Barbara, 6915; Leah, 6925; Catherine, 6933; Nancy, 6940.

6373, David Hostetler⁵, 6872, Allensville, Pa., at death, was b. Sept. 8, 1824, d. Jan. 25, 1902, and m. Jan. 3, 1847, Anna Kaufman who was b. June 2, 1826, and d. Nov. 23, 1895. Amish church. Elizabeth, 6874; Levi, 6880; Catherine, Oct. 27, 1850—Jan. 27, 1873; Nancy Jane, Oct. 11, 1852—Jan. 2, 1870; Christian, 6886; Thomas, 6887; Eva, 6888; David, Jr., 6889; Frany, 6890; Lydia, 6891; Joseph, Oct. 2, 1866—Webster, N. D.; Rhoda Maud, 6892.

6874, Elizabeth Hostetler⁶, 6873, Wolford, N. D., was b. Oct. 23, 1847, at Reedsville, Pa., and m. Dec. 21, 1871, at the same place, by Rev. Christian Peachy, Isaac Kauffman, son of John G. and Sarah (Yoder) Kauffman, Kishacoquillas, Pa. Amish church. Rhoda, 6875; David, 6876; Joas, 6877; John, 6878; Samuel, 6879.

6875, Rhoda A. Kauffman⁷, 6874, Wolford, N. D., was b. Mar. 16, 1874, at Reedsville, Pa., and m. Jan. 19, 1893, at Bertrand, Neb., by Bishop Yost H. Yoder, John H. Yoder, who d. Dec. 21, 1907, the son of Yost H. and Elizabeth (Speicher) Yoder, Bertrand, Neb. Amish church. Edna L., Aug. 27, 1894—; Thomas I., Apr. 27, 1896—; Aaron K., Jan. 8, 1906—; Fannie May, May 8, 1908—.

6876, David Kaufman⁷, 6874, Hutchinson, Kansas, was b. June 25, 1877, and m. Dec. 11, 1902, Drusilla Helmuth who was b. Nov. 21, 1879, in Holmes Co., Ohio, the dau. of Noah Helmuth who d. Mar. 16, 1909, and Barbara Troyer, dau. of Benjamin Troyer, of Holmes Co., Ohio, of fam. 3004, note. Aaron, Oct. 7, 1903—; Mary, Feb. 26, 1905—; Andrew, Apr. 20, 1906—; Lizzie, Mar. 15, 1908—; Susan, July 9, 1909—.

Joas, Elizabeth, David, David, John, Joseph, Jacob.

Henry, David, David,

Polly, Mary, Anna, Elizabeth, Joseph, John, Jacob.

6877, Joas H. Kauffman⁷, 6874, Wolford, N. D., and Polly Ann Miller⁷, 4390, were m. July 9, 1904, at Island Lake, N. D., by James W. Hennah. He was b. Mar. 21, 1879, and she Jan. 29, 1885, at Becks Mills, Ohio. Amish church. Thomas I., May 16, 1905—; Chester H., Oct. 22, 1906—; Emma Lizzie, Aug. 31, 1908—.

6878, John K. Kauffman⁷, 6874, Adams, Montana, was b. Dec. 6, 1880, and m. Oct. 29, 1906, at Glendive, Montana, by A. A. Baker, J. P., Emma Miller, dau. of John M. D. and Fanny D. (Lehman) Miller, Adams, Montana. Amish church. Arthur A., June 12, 1907—.

6879, Samuel B. Kauffman⁷, 6874, Adams, Montana, was b. June 27, 1885, and m. Nov. 27, 1907, at Adams, Montana, by Rev. Eli Bontrager, Amanda Miller, dau. of John M. D. and Fanny D. (Lehman) Miller, Adams, Montana. Amish church. Edna Maud, Jan. 28, 1909—.

6880, Levi Hostetler⁶, 6873, Allensville, Pa., was b. Apr. 1, 1849, and m. Jan. 27, 1874, Nancy Hertzler who was b. Aug. 3, 1849, the dau. of David and Lydia (Yoder) Hertzler. Hertzler Gen. Fams. 23 and 17. Amish church. Martha, 6881; David, 6882; Jefferson, 6883; Christian, 6884; William, 6885.

6881, Martha Hostetler⁷, 6880, Belleville, Pa., was b. May 18, 1875, and m. Henry Shelly.

6882, David Hostetler⁷, 6880, Altoona, Pa., was b. Feb. 11, 1877, and was m.

6883, Jefferson D. Hostetler⁷, 6880, Mattawana, Pa., was b. Dec. 9, 1878, at Reedsville, Pa., and m. Jan. 18, 1905, at Mattawana, Pa., by Rev. John E. Kauffman, Maude Harshberger, dau. of John B. and Nancy (Allgyer) Harshberger, Mattawana, Pa. Hertzler Gen. Fam. 12. Amish church. Alice Carline, May 6, 1906—; Nancy Grace, Feb. 18, 1908—.

Christian, Levi, David, David, John, Joseph, Jacob.
Annie, David, Levi, David, John, Joseph, Jacob.

6884, Christian Hostetler⁷, 6880, Belleville, Pa., and Annie Hostetler⁷. 6897, were m. Dec. 17, 1907. He was b. June 27, 1878, and she Mar. 28, 1881

6885, William D. Hostetler⁷, 6880, Allensville, Pa., at death, was b. Oct. 13, 1885, d. June 25, 1910, and m. Emma Kauffman who d. in 1906. Amish church.

6886, Christian K. Hostetler⁶, 6873, Menchville, Va., was b. July 27, 1854, at Reedsville, Pa., and m. Jan. 19, 1882, at Allensville, Pa., by Samuel Yoder, Nancy King, the dau. of Daniel and Nancy (Yoder) King, Allensville, Pa. Mail carrier. Amish church.

6887, Thomas Hostetler⁶, 6873, Altoona, Pa., at death, was b. Sept. 21, 1857, at Reedsville, Pa., d. Mar. 19, 1901, and m. Feb. 11, 1890, at Reedsville, Pa., by Rev. Andrew Parker, Anna Wasson, dau. of Robert and Mary A. (Way) Wasson, Reedsville, Pa. Farmer and oiler in lathe shop. Presbyterian church. Robert Vincent, Sept. 26, 1891—; Thomas Maurice, Feb. 24, 1893—; Amy Marion, Feb. 28, 1898—.

6888, Eva Hostetler⁶, 6873, Allensville, Pa., at death, was b. Aug. 30, 1858, d. Feb. 21, 1909, and m. Jacob S. King who d. May 19, 1895. Adopted, Catharine.

6889, David Hostetler, Jr.⁶, 6873, West Liberty, Ohio, at death, was b. Aug. 16, 1860, d. Feb. 22, 1897, and m. Dec. 23, 1882, Elizabeth Kanagy, dau. of Jacob and Barbara (Zook) Kanagy. Amish church. George M., Dec. 2, 1883—; Anna B., Mar. 22, 1885—; Dau., May 19, 1886—May 19, 1886; Dau., May 19, 1886—June 29, 1886; John, May 28, 1887—Mar. 27, 1888; Joseph, May 28, 1887—May 9, 1888; Ira D., Mar. 19, 1889—, Cable, Ohio; Jacob, July 1892—May, 1894; Stephen S., Aug. 16, 1894—; Sherman P., Feb. 22, 1896—.

6890, Frany Hostetler⁶, 6873, Allensville, Pa., was b. Aug. 12, 1862, and m. Jan. 27, 1887, Menno Harvey Yoder, son of Daniel and Sarah A. (Byler) Yoder, Allensville, Pa. Amish church. Maude Esther, Oct. 27, 1887—.

6891, Lydia Hostetler⁶, 6873, Belleville, Pa., was b. May 20, 1864, and m. (1) Feb. 17, 1891, David H. King who d. Sept. 28, 1892. Amish church. Edna, Mar. 12, 1892—. M. (2) Jan. 24, 1895, Jacob Y. Zook. Charles, Feb. 28, 1896—; Artie, Aug. 4, 1897—; Rhoda, Sept. 14, 1898—; Eva, Mar. 23, 1900—; Kathryn, May 6, 1902—; Marie, Apr. 17, 1905—.

6892, Rhoda Maud Hostetler⁶, 6873, Belleville, Pa., was b. July 1, 1869, and m. Levi W. Hartzler. Amish church.

6893, Levi Hostetler⁵, 6872, Belleville, Pa., at death, was b. Sept. 18, 1826, d. July 9, 1907, and m. Jan. 27, 1850, by Bishop Christian Zook, Barbara Peachey, b. Apr. 1, 1830, the dau. of John and Nancy (Beiler) Peachey, Belleville, Pa. Bitsche Gen. Fams. 3, 11. Hertzler Gen. Fam. 495. Amish church.

John P., 6894; David, 6897; Jephtha, 6899; Christian, Oct. 6, 1857—Nov. 13, 1860; Levi, Mar. 27, 1859—Nov. 18, 1860; Jacob, 6900; Samuel, 6901; Eli, Sept. 23, 1865—May 19, 1868; Joshua, 6902; Nancy, 6903.

6894, John P. Hostetler⁶, 6893, Belleville, Pa., was b. there June 1, 1851, and m. Jan. 8, 1878, by Bishop Christian K. Peachey, Elizabeth Detweiler, b. Oct. 4, 1853, the dau. of Christian Detweiler. Bitsche Gen. Fam. 12. Hertzler Gen. Fam. 496. Amish church. Rachel, 6895; Nancy, 7180; Samuel, 6896; Benjamin D., July 7, 1885—; Levi, Apr. 20, 1887—; Barbara, Mar. 8, 1889—; John, Sept. 2, 1890—Apr. 26, 1903; Noah D., July 5, 1892—; Lizzie L., Apr. 10, 1894—; Daniel K., Mar. 26, 1896—.

6895, Rachel D. Hostetler⁷, 6894, Kishacoquillas, Pa., was b. May 15, 1880, and m. Jan. 14, 1902, at Belleville, Pa., by Benjamin Hertzler, Korie E. Peachey, son of Jonas and Amelia (Yoder) Peachey, Belleville, Pa. Amish church. Jonas J., Oct. 31, 1902—; Infant, July 27, 1905; Noah H., July 20, 1906—; Amos H., Mar. 13, 1908—; Mary, Mar. 29, 1910—.

6896, Samuel D. Hostetler⁷, 6894, Belleville, Pa., was b. Nov. 3, 1883, at Belleville, Pa., and m. Jan. 5, 1909, Annie S. Renno, dau. of Christian and Lydia (Swarey) Renno, Menno, Pa. Hertzler Gen. Fam. 270.

6897, David Hostetler⁶, 6893, Reedsville, Pa., was b. Mar. 5, 1853, and m. Feb. 12, 1878, by Bishop Samuel Yoder, Sarah Yoder, dau. of Bishop Samuel Yoder. Beachy Gen. Fam. 13, Hertzler Gen. Fam. 497. Amish church. Ezra S., 6898; Annie M., 6884; Orië L., Mar. 10, 1883—; Clarence D., Aug. 13, 1890—; Emma E., Aug. 26, 1892—; John H., Nov. 29, 1895—; Maud B., Dec. 5, 1899—.

6898, Ezra S. Hostetler⁷, 6897, Belleville, Pa., was b. June 22, 1879, and m. Mar. 3, 1910, Katie Yoder.

6898.1, Orië L. Hostetler⁷, 6897, Belleville, Pa., was b. Mar. 10, 1883, and m. Mary H. Smucker, dau. of Solomon B. Smucker, of Hertzler Gen. Fam. 253, and his second wife, Miss Zook.

6899, Jephtha E. Hostetler⁶, 6893, Belleville, Pa., was b. there Dec. 4, 1855, and m. Jan. 25, 1883, near Belleville, Pa., by Bishop Samuel Yoder, Selina E. Yoder, dau. of Christian G. and Saloma (Zook) Yoder, Belleville, Pa. Bitsche Gen. Fam. 14. Amish church. John, Sept. 19, 1887—.

6900, Jacob J. Hostetler⁶, 6893, Belleville, Pa., was b. Aug. 30, 1861, at Belleville, Pa., and m. Mar. 5, 1896, at Belleville, Pa., by A. D. Zook, Barbara Zook, dau. of Peter Zook, whose wife was a Sharp. George Clifford, Jan. 1, 1897—; Sarah Maude, Mar. 27, 1898—; Martha Catherine, Oct. 2, 1901—.

6901, Samuel A. Hostetler⁶, 6893, Belleville, Pa., was b. Apr. 19, 1864, at Belleville, Pa., and m. Dec. 17, 1896, at West Liberty, Ohio, by John Warye, Rachel K. Stoltzfus, dau. of Isaac L. and Barbara (Kenagy) Stoltzfus, West Liberty, Ohio. Coal dealer. Amish church.

6902, Joshua S. Hostetler⁶, 6893, Belleville, Pa., was b. June 29, 1869, at Belleville, Pa., and m. by A. D. Zook, Nancy Yoder, dau. of Eli and Susan Yoder, Belleville, Pa. Eli Yoder, the son of Yost Yoder.

6897. Samuel Yoder, son of Jacob Yoder, son of John Yoder, son of Barbara Yoder, whose husband was lost at sea.

6899. Christian G. Yoder, the son of David, son of Yost Yoder, who m. Mary Seiver; the son of Strong Jacob Yoder, a native of Switzerland, who arrived at Philadelphia, Sept. 21, 1742, in the ship Francis and Elizabeth, from Rotterdam. Rupp's 30,000, p. 155. Bitsche Gen. Fam. 31, Hertzler Gen. Fam. 601.

6903, Nancy C. Hostetler⁶, 6893, Belleville, Pa., was b. June 24, 1871, at Belleville, Pa., and m. Feb. 22, 1894, at Belleville, Pa., by Rev. Christian K. Peachy, Jonathan J. Yoder, son of Jacob C. and Sarah (Yoder) Yoder, Belleville, Pa. Amish church.

6904, Lydia Hostetler⁵, 6872, Belleville, Pa., at death, was b. Feb. 20, 1827, d. July 25, 1884, and m. Samuel Kauffman who was b. Dec. 5, 1822, the son of John and Barbara (King) Kauffman, Belleville, Pa. Amish church. John F., 6905; Rachel A., 6910; David H., 6912; Catherine S., 6913; Mary L., Aug. 23, 1868—; Fannie E., 6914.

6905, John F. Kauffman⁶, 6904, Belleville, Pa., at death, was b. Jan. 23, 1848, d. June 5, 1906, and m. Jan. 21, 1864, Barbara Detweiler who was b. Apr. 6, 1848, and d. Dec. 13, 1909, dau. of Christian Detweiler. See fam. 6894. Amish church. Abner, Dec. 5, 1870—; Levi, 6906; Samuel, 6907; Mary A., 6908; Joshua, 6909.

6906, Levi Kauffman⁷, 6905, Kishacoquillas, Pa., was b. Feb. 28, 1872, and m. Feb. 8, 1894, Mary Zook who was b. Sept. 5, 1870. Amish church. Sadie E., Oct. 6, 1895—; Elsie J., Mar. 6, 1897—; John D., Oct. 14, 1899—; Malinda, Apr. 25, 1905—; Ezra, Dec. 1, 1907—.

6907, Samuel Kauffman⁷, 6905, Belleville, Pa., was b. May 10, 1875, and m. Jan. 7, 1906, Katie Bawel, who was b. Sept. 3, 1884, and d. Jan. 16, 1907. Jeweler. Amish church. Alpha, Oct. 19, 1906—.

6908, Mary Kauffman⁷, 6905, Belleville, Pa., was b. Nov. 12, 1877, and m. Jan. 8, 1901, Samuel S. Yoder who was b. July 19, 1875. Amish church. Lonie, Apr. 6, 1903—; John, Sept. 16, 1904—; Emanuel, Nov. 2, 1906—; Samuel, Aug. 21, 1908—.

6909, Joshua Kauffman⁷, 6905, Belleville, Pa., was b. Mar. 10, 1881, and m. Jan. 3, 1905, Rebecca Zook who was b. Mar. 29, 1883. Amish church. John E., Mar. 20, 1906—; Jessie L., Dec. 31, 1907—.

6910, Rachel A. Kauffman⁶, 6904, Reedsville, Pa., was b. June 23, 1849, and m. Feb. 11, 1873, Joshua Yoder who was b. Sept. 25, 1848. Amish church. Christian, July 4, 1878—; Fannie E., 6911; Mary L., Mar. 13, 1883—; Sarah, Dec. 23, 1884—; Samuel, Feb. 2, 1886—.

6911, Fannie Yoder⁷, 6910, Reedsville, Pa., was b. Aug. 9, 1880, and m. Jan. 19, 1905, Ezra J. Zook who was b. Dec. 19, 1879. Rachel E., Apr. 7, 1906—; Aaron J., Sept. 23, 1907—.

6912, David Kauffman⁶, 6904, Belleville, Pa., was b. Apr. 10, 1851, and m. Dec. 7, 1874, Lydia Hertzler who was b. Nov. 8, 1851, the dau. of David and Lydia (Yoder) Hertzler, Allensville, Pa. Hertzler Gen. Fams. 24, 17. Amish church.

6913, Catherine Kauffman⁶, 6904, Kishacoquillas, Pa., was b. May 23, 1861, and m. John Z. Kauffman who was b. Sept. 16, 1862. Amish church. Samuel F., Nov. 9, 1889—; Joas C., Nov. 14, 1891—; Jemima L., Apr. 21, 1893—; Amelia K., Mar. 16, 1895—; Mary L., July 17, 1899—.

6914, Fannie E. Kauffman⁶, 6904, Belleville, Pa., was b. Dec. 30, 1870, and m. Dec. 6, 1894, Solomon Kauffman who was b. Nov. 23, 1871. Amish church. Salina E., May 12, 1898—.

Barbara, David, John, Joseph, Jacob.
6915, Barbara Hostetler⁵, 6872, Belleville, Pa., was b. July 13, 1830, and

6903. Jacob C. Yoder, the son of Nicholas Yoder. Mary Yoder, the dau. of Moses Yoder (one report gives her name as Sarah).

m. in 1851, by Bishop Solomon K. Beiler, Moses Peachey, b. Sept. 22, 1828, d. June 18, 1888, the son of Jacob and Barbara (King) Peachey, Belleville, Pa. Bitsche Gen. Fams. 20, 19. Amish church. Infant, Nov. 13, 1851; David H., Mar. 7, 1853—Feb. 23, 1862; Lydia A., Aug. 23, 1855—May 6, 1878; Jacob H., 6916; Josiah Y., 6918; Rufus K., 6920; Barbara E., 6921; Catherine J., 6922; Elizabeth C., 6923; Moses A., 6924.

Jacob, Barbara, David, John, Joseph, Jacob.

6916, Jacob H. Peachey⁶, 6915, Allensville, Pa., was b. there July 30, 1857, and m. by Bishop Christian K. Peachey, Elizabeth Yoder, dau. of Christian Yoder. Bitsche Gen. Fam. 21. Amish church. Amelia, Nov. 19, 1881—Nov. 19, 1883; Samuel K., Apr. 18, 1884—Sept. 13, 1887; Hettie B., May 18, 1885—; Catherine, 6917; Elizabeth, May 18, 1888—Apr. 16, 1891; Ezra, Aug. 25, 1889—; Daniel Y., Oct. 14, 1890—; Infant dau., Nov. 5, 1891—Nov. 7, 1891; Jacob S., Oct. 15, 1892—; Amos L., Apr. 1, 1894—; Mary E., Dec. 7, 1895—; Noah L., Dec. 31, 1896—; Barbara E., May 12, 1898—Sept. 29, 1901; Gertrude N., Oct. 28, 1899—; Thomas Y., Apr. 6, 1901—; Anna M., June 5, 1902—; Rufus A., Mar. 17, 1904—; Leah M., Sept. 29, 1907—.

6917, Catherine Peachey⁷, 6916, Allensville, Pa., was b. May 26, 1886, and m. Feb. 1, 1906, by Bishop David C. Peachey, Ezra B. Renno. Mary L. Dec. 5, 1906—.

6918, Josiah Y. Peachey⁶, 6915, Allensville, Pa., was b. there Aug. 9, 1859, and m. (1) Jan. 13, 1885, by Bishop Christian K. Peachey, Mary Hooley who was b. May 3, 1859, and d. Aug. 19, 1893, the dau. of John D. Hooley. Beachy Gen. Fam. 22. Amish church. John M., 6919; Barbara H., Jan. 29, 1887—July 17, 1887; Rufus H., Jan. 9, 1888—Nov. 5, 1891; Infant son, May 30, 1889—July 10, 1889; Mary E., July 25, 1891—; Josiah, July 11, 1893— M. (2) Feb. 13, 1894, Lydia E. Yoder, who was b. Nov. 4, 1866, and d. Dec. 13, 1907. Annie K., Mar. 19, 1895—; Moses J., Apr. 12, 1897—; Rebecca S., Oct. 17, 1899—; Infant son, Aug. 21, 1900—Aug. 21, 1900; Lydia E., Oct. 11, 1902—Sept. 28, diphtheria; Franie H., Nov. 25, 1905— M. (3) Dec. 13, 1910, Malinda Rhiel, dau. of Lewis and Mary (Queen) Rhiel, Belleville, Pa.

6919, John M. Peachey⁷, 6918, Allensville, Pa., was b. Jan. 15, 1886, and m. Barbara Yoder, the dau. of Jonas W. Yoder. Mary, Jan. 27, 1907—.

6920, Rufus K. Peachey⁶, 6915, Belleville, Pa., was b. Sept. 2, 1861, near Allensville, Pa., and m. Feb. 5, 1885, near Belleville, Pa., by Bishop Christian K. Peachey, Mary A. Byler, dau. of Benjamin and Rebecca (Peachey) Byler, Belleville, Pa. Bitsche Gen. Fam. 15, 23. Amish church.

6921, Barbara Peachey⁶, 6915, Allensville, Pa., was b. June 23, 1863, and m. Dec. 24, 1885, by Bishop Christian K. Peachey, Samuel K. Yoder. Beachy Gen. Fam. 24. Amish church. Elizabeth H., July 30, 1887—; Amos, July 1, 1889—; Rudy J., Dec. 31, 1890—; Cora A., Feb. 3, 1893—; Catherine M., Feb. 3, 1893—; Annie B., June 2, 1894—; Samuel M., Aug. 25, 1896—; Stephen J., Sept. 1, 1898—; Levi J., Oct. 6, 1900—.

6922, Catherine J. Peachey⁶, 6915, Allensville, Pa., was b. Nov. 27, 1866, and m. Jan. 10, 1889, by Christian K. Peachey, David C. Peachey, son of

6916. Christian Yoder, the son of Big Daniel, son of Dick Christel, son of strong Jacob Yoder. Fam. 9187.

6918. John D. Hooley, the son of David, son of John, son of Andreas Hoelley, a native of Switzerland, who arrived at Philadelphia, Pa., Nov. 3, 1750, in the ship Brotherhood, from Rotterdam. Michael Hoelley, a brother of Andreas was also a passenger on the same ship. Rupp's 30,000, p. 244.

6921. Samuel K. Yoder, the son of Christian Yoder. See note in fam. 6916.

John, son of Christian Peachey. Beachy Gen. Fams. 25, 2. Amish church. Barbara H., Apr. 24, 1890—; Sarah Z., Nov. 4, 1891—; Samuel M., Oct. 28, 1893—; Lydia A., Dec. 11, 1895—; Susan E., Nov. 3, 1897—; Catherine B., Feb. 8, 1899—; Stephen, Feb. 17, 1901—Sept. 16, 1904; David, Apr. 5, 1903—July 3, 1903; Annie L., Jan. 30, 1905—.

6923, Elizabeth C. Peachey⁶, 6915, Belleville, Pa., was b. July 31, 1869, and m. Jan. 10, 1889, by Bishop Christian K. Peachey, Levi Kenagy. Beachy Gen. Fam. 28. Amish church, in which her husband was ordained minister, Apr. 16, 1906. Infant, Apr. 3, 1890; Samuel D., Mar. 31, 1891—; Rudolph I., Oct. 23, 1892—Dec. 26, 1897; Barbara E., Aug. 2, 1894—; Joseph M., Sept. 2, 1895—; Nancy L., Jan. 8, 1899—; Mos s J., Oct. 7, 1900—; Levi P., Mar. 30, 1902—; Elizabeth P., Jan. 10, 1904—; Catherine P., Dec. 26, 1905—; Rufus P., Dec. 26, 1907—.

6924, Moses A. Peachey⁶, 6915, Belleville, Pa., was b. May 4, 1872, and m. (1) Dec. 25, 1894, by Bishop Christian K. Peachey, Catherine M. Peachy who was b. Oct. 10, 1871, and d. Jan. 24, 1897, the dau. of Abraham Z. Peachy. Amish church. Amelia B., Nov. 27, 1895—. M. (2) Dec. 6, 1900, by Bishop Benjamin Y. Hartzler, Rebecca B. Renno, dau. of David Y. and Nancy Renno. Nancy R., Jan. 12, 1905—; Enos D., May 17, 1906—Oct. 11, 1906; Emma C., Aug. 20, 1907—; Erie L., Mar. 7, 1909—.

6925, Leah Hostetler⁶, 6872, Belleville, Pa., at death, was b. Apr. 8, 1832, d. Jan. 4, 1876, and m. Jacob N. Yoder who d. Mar. 31, 1908. Amish church. Catherine, 6926; John, 6928; Nancy, Jan. 14, 1855—July 8, 1856; David, 6929; Sarah, 6930; Jacob, July 27, 1859—May 6, 1864; Leah, 6931; Christopher, Oct. 1, 1865—Jan. 17, 1866; Infant; Samuel, 6932; Anna, Apr. 1, 1872—Aug. 1, 1878.

6926, Katie Yoder⁶, 6225, Belleville, Pa., was b. Feb. 17, 1852, at Belleville, Pa., and m. Jan. 22, 1874, at Belleville, Pa., by Christian K. Peachey, Jacob B. Zook, who was b. Nov. 21, 1852, and d. Apr. 13, 1908, the son of Benjamin and Sarah Zook, Belleville, Pa. Peachey Brethren church. David Y., Oct. 24, 1877—May 9, 1884; Israel B., 6927.

Israel, Katie, Leah, David, John, Joseph, Jacob, Catherine, Barbara, Nancy, David, John, Joseph, Jacob.

6927, Israel B. Zook⁷, 6926, Belleville, Pa., and Catherine Yoder⁷, 6941, were m. Jan. 25, 1906. He was b. July 10, 1883, and she Oct. 13, 1888. Peachey Brethren Amish Mennonite church. Annie L., May 16, 1907—; Jonas Y., Sept. 29, 1908—.

6928, John Yoder⁶, 6925, Belleville, Pa., at death, was b. Mar. 18, 1853, d. Mar. 8, 1905, and m. Mary Kauffman.

6929, David H. Yoder⁶, 6925, Belleville, Pa., was b. Aug. 9, 1856, at Belleville, Pa., and m. Feb. 4, 1880, at Belleville, Pa., by Christian K. Peachey, Sarah Byler, dau. of Benjamin and Rebecca (Peachy) Byler, Belleville, Pa. Peachy Brethren church. Annie, Nov. 18, 1882—.

6930, Sarah Yoder⁶, 6925, West Liberty, Ohio, was b. Oct. 28, 1857, and m. Amos M. Yoder. John; Jacob; Lena; Paul.

6931, Leah R. Yoder⁶, 6925, Belleville, Pa., was b. Nov. 27, 1863, near Belleville, Pa., and m. Jan. 21, 1886, near Belleville, Pa., by Michael Yoder, Jonas D. Yoder, son of Jonas and Katie (Zook) Yoder, Menno, Pa. Amish church. Katie E., Mar. 7, 1887—; Fronie R., Mar. 25, 1897—; Harvey P., Aug. 18, 1906—.

6932, Samuel T. Yoder⁶, 6925, Belleville, Pa., was b. Feb. 8, 1868, near Belleville, Pa., and m. Feb. 21, 1895, at Allensville, Pa., by Bishop A. D

Zook, Annie S. Stayrook, dau. of Nicholas and Mary (Plank) Stayrook, Mattawana, Pa. Minister in the Amish church. Hertzler Gen. Fam. 34. Sadie F., Dec. 18, 1895—; Jacob R., Dec. 31, 1898—; Mary A., Dec. 22, 1900—; Keturah L., May 12, 1905—; Katie E., Dec. 20, 1906—.

Catherine, David, John, Joseph, Jacob.

6933, Catherine Hostetler⁵, 6872, Belleville, Pa., was b. Jan. 13, 1834, near Reedsville, Pa., and m. Jan. 29, 1853, by Bishop Abraham Peachey, Solomon Peachey, b. Aug. 21, 1830, the son of Christian and Catherine (King) Peachey, Menno, Pa. Bitsche Gen. Fam. 55. Amish church. Rachel, Jan. 7, 1854—June 8, 1876; Catherine, 6934; Sarah E., 6936; Moses, Mar. 21, 1862—June 1, 1862; Mariam, Nov. 26, 1863—Jan. 24, 1873; Solomon D., 6937; David S., 6938; Rebecca F., 6939.

6934, Catherine Peachey⁶, 6933, Reedsville, Pa., was b. Oct. 13, 1856, near Belleville, Pa., and m. Feb. 17, 1881, at Belleville, Pa., by Bishop Christian K. Peachey, Jonathan B. Hooley, son of John D. Hooley, Reedsville, Pa., and his wife Barbara. Bitsche Gen. Fam. 57. Rebecca E., 6935.

6935, Rebecca Emma Hooley⁷, 6934, Reedsville, Pa., was b. Aug. 1, 1883, and m. Dec. 29, 1908, Levi Kauffman Yoder, son of David Z. and Sallie (Stayrook) Yoder, Belleville, Pa. Irvin Russell, Dec. 16, 1909—.

6936, Sarah E. Peachey⁸, 6933, Belleville, Pa., was b. May 30, 1861, near Menno, Pa., and m. Jan. 20, 1890, by Bishop Christian K. Peachey, Moses Zook, son of Jacob Zook, son of preacher Abraham Zook. Bitsche Gen. Fam. 56. Amish church. Ada, Nov. 2, 1890—.

6937, Solomon D. Peachey⁹, 6933, Belleville, Pa., was b. May 31, 1866, near Menno, Pa., and m. Jan. 31, 1889, by Bishop Christian K. Peachey, Katy Speicher, dau. of David and Mary (Yoder) Speicher, Allensville, Pa. Bitsche Gen. Fam. 58. Amish church. Marie, June 12, 1890—; Emma, July 30, 1891—; Mary, Aug. 28, 1892—; Jephtha, June 7, 1893—; Catherine, Mar. 6, 1895—; Solomon, Oct. 30, 1897—; Rachel, Sept. 19, 1899—; Ada, Nov. 27, 1901—; David, Dec. 13, 1903—; Harvey, Mar. 16, 1905—; Infant, Sept. 3, 1907—.

6938, David S. Peachey⁹, 6933, Belleville, Pa., was b. Apr. 21, 1870, near Menno, Pa., and m. Dec. 15, 1881, in Union Co., Pa., by Eli Zook, Sallie R. Glick, b. June 20, 1872, dau. of John and Sarah (Hertzler) Glick, Gap, Pa. Hertzler Gen. Fam. 271. Amish church. Orië G., Jan. 26, 1893—; Aaron E., Mar. 29, 1894—; Infant, Oct. 1, 1896—Oct. 17, 1896; Katie M., Dec. 8, 1899—; Homer D., July 28, 1902—; Oliver B., Aug. 29, 1905—.

6939, Rebecca Peachey⁶, 6933, Belleville, Pa., was b. July 13, 1875, near Menno, Pa., and m. Dec. 4, 1894, at Kishacoquillas, Pa., by Bishop Christian K. Peachey, John A. Glick, son of John and Sarah (Hertzler) Glick, Gap, Pa. Hertzler Gen. Fam. 271. Amish church. Alpha S., May 29, 1899—; Katie B., Mar. 11, 1902—; Trennes, July 8, 1903—Sept. 21, 1903; Jonathan H., July 7, 1904—.

6940, Nancy Hostetler⁵, 6872, Belleville, Pa., at death, was b. Nov. 20, 1837, d. Nov. 19, 1901, and m. in 1857, by Bishop Abraham Peachey, Christian K. Peachey, b. May 15, 1835, the son of Jacob and Barbara (King) Peachey, Belleville, Pa. Bitsche Gen. Fam. 30, 19. Christian K. Peachey is a bishop of the Amish church. Joas, 1858—Oct. 25, 1874; Barbara E., 6941.

6941, Barbara E. Peachey⁶, 6940, Belleville, Pa., was b. July 28, 1861, and

6941. Yost M. Yoder, son of Christian Z. Yoder, Belleville, Pa., and Rose Ann McMonlgel.

m. Dec. 22, 1881, by Bishop Christian K. Peachey, Yost M. Yoder. Beachy Gen. Fam. 31. Amish church. Infant, Dec. 27, 1882—Jan. 13, 1883; Infant, Feb. 1, 1884—Feb. 8, 1884; Christian P., 6942; Catherine P., 6927; Joas P., Nov. 10, 1888—; John D., Jan. 20, 1893—; Infant, June 19, 1906.

6942, Christian P. Yoder⁷, 6941, Kishacoquillas, Pa., was b. Dec. 15, 1885, and was m.

Christian, John, Joseph, Jacob.

6943, Christian Hostetler⁴, 6527, Wooster, Ohio, at death, Oct. 27, 1875, was b. April 18, 1801, in Juniata Co., Pa., and m. Elizabeth Yoder who d. May 8, 1890. Samuel, d. quite young; John, d. at about 20 yrs.; Lydia, 6944; Jeptha, 6952; Barbara, 6960; Christian, 6970; Nancy, 6975; David, 6978; Jonathan, 6982.

6944, Lydia Hostetler⁵, 6943, Smithville, Ohio, at death, was b. June 17, 1826, d. Jan. 21, 1904, and m. Joseph Troyer who d. Mar. 23, 1874. Magdalena, 6945; Christian, 6946; Joseph H., 6949; Salome, 6951; Lydia, d. at two years.

6945, Magdalena Troyer⁶, 6944, Weilersville, O., at death, in 1876, m. in 1875, John Lantz.

6946, Christian Troyer⁶, 6944, Bellaire, Mich., was b. Mar. 23, 1849, in Wayne Co., Ohio, and m. Aug. 30, 1874, in the same county, by Rev. J. B. Shoemaker, Annie M. Orth, dau. of Conrad Orth, Orrville, Ohio, at death. Norman J., Jan. 17, 1876—; Warren C., 6947; Grace L., 6948; Charles A., Apr. 8, 1886—.

6947, Warren C. Troyer⁷, 6946, Bellaire, Mich., was b. July 19, 1878, and m. Keziah Griffith. Infant, Dec. 19, 1908—.

6948, Grace L. Troyer⁷, 6946, Bates, Mich., was b. Sept. 24, 1882, and m. May 21, 1902, John Thomas Boyd, son of James and Kate (Downy) Boyd, Bates, Mich. Seventh Day Adventist church. Jennie Benita, Feb. 2, 1903—; George Lewis, June 10, 1905—; Zella Irene, July 30, 1907—; Marole Joy, Sept. 29, 1909—.

6949, Joseph H. Troyer⁶, 6944, Wooster, Ohio, was b. Feb. 13, 1856, in Wayne Co., Ohio, and m. Dec. 14, 1884, at Weilersville, Ohio, by Rev. Cyrus Hoover, Anna Hooley, dau. of Joseph and Rachel (Yoder) Hooley, Mottville, Mich. Deacon in River Brethren church. Ida, 6950; Nettie, July 27, 1887—; Emma, Nov. 6, 1889—; Jennie, Jan. 23, 1892—; Mattie, Feb. 17, 1894—; Mary, July 23, 1897—.

6950, Ida Troyer⁷, 6949, Rittman, Ohio, was b. Sept. 17, 1885, at Weilersville, Ohio, and m. Nov. 29, 1905, at Smithville, Ohio, Raymond S. Kauffman, son of Aaron H. and Emma (Seasholtz) Kauffman, Wadsworth, Ohio. River Brethren church. Wonda Milicent, Mar. 14, 1907—.

6951, Salome Troyer⁶, 6944, Wooster, Ohio, was b. Sept. 20, 1860, and m. Ammon S. Halteman.

6952, Jeptha Hostetler⁵, 6943, Smithville, Ohio, at death, was b. June 22, 1830, d. June 16, 1908, and m. Mar. 5, 1857, Saloma King, who d. Mar. 1, 1900. Lizzie, 6953; Jonathan K., 6954; Christian K., 6956; Anna M., 6957; Barbara A., 6958; Jeptha D., 6959.

6943, Elizabeth Yoder, the dau. of John Yoder and Barbara Reichenbach; the son of John Yoder and Magdalena Mast, the son of Barbara Yoder, whose husband d. at sea coming to America. See fam. 7209.

6949, Joseph Hooley, son of John Hooley and Jemima Kurtz. Rachel Yoder, dau. of Jacob Yoder and Anna Yoder.

6953, Lizzie A. Hostetler⁶, 6952, Smithville, Ohio, was b. Mar. 26, 1858, near Wooster, Ohio, and m. Dec. 20, 1883, at her home, by John K. Yoder, Noah Burkholder, son of Jonathan and Elizabeth (Smoker) Burkholder, Smithville, Ohio. Mennonite church.

6954, Jonathan K. Hostetler⁶, 6952, Wooster, Ohio, was b. Sept. 22, 1860, near Wooster, Ohio, and m. Dec. 23, 1882, at the Oak Grove church, Wayne Co., Ohio, by Bishop Michael Sloniger, Martha Malinda Smoker, dau. of David J. Smoker, who d. in 1896, at Smithville, Ohio, and Sarah Zook, now the second wife of Rev. C. K. Yoder, West Liberty, Ohio. Mennonite church. Loma M., 6955; David J., Apr. 23, 1885—; Sarah Ann, May 11, 1887—Sept. 23, 1894; Chauncy V., Feb. 23, 1889—; Isaiah, Mar. 1, 1891—Mar. 3, 1891; Ammon J., Apr. 8, 1892—; Ira Boyd, June 13, 1894—; Edith M., July 25, 1896—; Paul S., Sept. 23, 1898—; Christian A., Nov. 10, 1900—; Harry M., Jan. 10, 1903—; Esther E., July 13, 1907—.

6955, Loma M. Hostetler⁷, 6954, Denbigh, Va., was b. Nov. 22, 1883, and m. Perry E. Shank, who refers to Tit. 3: 9 and 1 Tim. 1: 4, as reasons for not furnishing information.

Christian, Jephtha, Christian, John, Joseph, Jacob.

6956, Christian K. Hostetler⁶, 6952, 1704 4th Ave., Birmingham, Ala., was b. Dec. 18, 1865, at Wooster, Ohio, and attended Ohio Northern University. He m. Sept. 13, 1894, at Orrville, Ohio, by Rev. Anthony Stoner, Mary E. Shanower, dau. of Samuel Benner and Lydia (Wenger) Shanower, Orrville, Ohio. Teacher. Has been secretary of the Mennonite Mission Board, is now treasurer and business manager of Goshen College, and secretary of the Mennonite General Conference. Anna B., July 29, 1895—; Miriam O., Nov. 29, 1896—; Dorothy M., Oct. 24, 1902—.

6957, Anna M. Hostetler⁶, 6952, Smithville, Ohio, was b. June 7, 1869, near Wooster, Ohio, and m. Feb. 9, 1892, by John K. Yoder, John Smucker, son of Jonas and Sarah (Yoder) Smucker, Smithville, Ohio. Amish church. Jephtha H., Nov. 25, 1895—; Elam Henry, Dec. 23, 1897—; John Mervin, Apr. 13, 1902—; Marion Pearl, Sept. 1, 1906—.

6958, Barbara A. Hostetler⁶, 6952, Wolftrap, Va., was b. Jan. 4, 1872, near Wooster, Ohio, and m. Aug. 22, 1893, at her home, by Bishop John Burkholder, Elam Horst, son of Michael and Marie (Wenger) Horst, Orrville, Ohio. Mennonite church. Salome, Mar. 5, 1895—; Cresson, Feb. 2, 1898—; Icie, Oct. 15, 1900—; Michael, Aug. 4, 1903—.

6959, Jephtha D. Hostetler⁶, 6952, Orrville, Ohio, was b. Sept. 3, 1874, at Wooster, Ohio, and m. Dec. 15, 1896, at Orrville, Ohio, by Rev. David Garver, Fannie M. Huntsberger, dau. of Abraham and Mary (Breneman) Huntsberger, Orrville, Ohio. Dairyman. Mennonite church. Elizabeth, Sept. 7, 1900—; Melvin, Feb. 12, 1903—; Emerson, Sept. 6, 1905—; Lester, July 26, 1907—.

6960, Barbara Hostetler⁶, 6943, Smithville, Ohio, was b. Apr. 29, 1832, and m. Jacob Zook. Amish church. Mary, 6961; David, 6967; Lydia, 6968; Ephraim, 6969.

6961, Mary Zook⁶, 6960, Volant, Pa., was b. Nov. 13, 1853, and m. Nov. 25, 1873, Jacob Moose who was b. May 9, 1843, the son of George Moose who d.

6957. Jonas Smucker, son of David Smoker and Anna Brandt, who came from Switzerland at the age of 7, one of four sisters, making the journey in a sailboat in 52 days. Sarah Yoder, dau. of Peter Yoder and Fannie Blough.

Aug. 24, 1880, and Annie Miller who d. June 27, 1866. Amish church. Sarah E., 6962; Milo G., 6963; Fannie L., 6964; Benjamin F., 6965; David J., 6966; Menno A., Aug. 11, 1890—.

6962, Sarah E. Moose⁷, 6961, New Wilmington, Pa., was b. Aug. 22, 1874, and m. John C. Zook.

6963, Milo George Moose⁷, 6961, Pulaski, Pa., was b. Oct. 24, 1876, and m. Dec. 22, 1896, Elizabeth Ann Kaufman who was b. Dec. 17, 1874, the dau. of David Kaufman, deceased, and Catherine Zook. Ordained, Oct. 24, 1909, as deacon in the Amish church. Lloyd Elson, Dec. 18, 1897—Aug. 23, 1898; Roy Nelson, July 3, 1899—; Carl William, Aug. 1, 1903—; Jesse Melvin, Jan. 13, 1908—.

6964, Fannie L. Moose⁷, 6961, Volant, Pa., was b. Sept. 28, 1878, and m. Aug. 13, 1896, Jacob H. Gerber, who was b. Nov. 7, 1874, the son of Jacob and Rachel (Hattry) Gerber, New Carlisle, Ohio. Amish church. Frank W., June 7, 1897—; Grace M., Aug. 26, 1898—; Mary E., Aug. 28, 1900—; Elton J., Apr. 23, 1902—; Mervin S., Apr. 5, 1906—.

6965, Benjamin F. Moose⁷, 6961, New Wilmington, Pa., was b. Aug. 31, 1880, and m. Mar. 22, 1906, Margaret Frances King who was b. Sept. 16, 1885, dau. of Samuel S. and Elizabeth King, New Wilmington, Pa. Amish church. Vera Elizabeth, Apr. 16, 1909—.

6966, David J. Moose⁷, 6961, New Wilmington, Pa., was b. Apr. 2, 1885, and m. Jan. 30, 1906, Fannie Yoder, dau. of Isaac J. and Saloma (Zook) Yoder, West Liberty, Ohio. Mennonite church. Vonar Ellen, Nov. 6, 1906—.

6967, David S. Zook⁸, 6960, Wooster, Ohio, was b. June 7, 1866, and m. Nov. 5, 1889, Lydia A. Burkholder, dau. of Jonas and Nancy (Smucker) Burkholder, Orrville, Ohio. Clara B., Apr. 1, 1891—; John E., Aug. 30, 1894—; David J., Oct. 9, 1899—.

6968, Lydia Zook⁸, 6960, Smithville, Ohio, was b. Feb. 2, 1863, and m. Dec. 6, 1883, Menno C. Smucker, son of Bishop J. P. Smucker, Nappanee, Ind., at death, and Salome Peicht. Amish church. Vernon J., Oct. 18, 1889—; Jesse N., Oct. 30, 1892—; Anna R., Oct. 6, 1901—.

6969, Ephraim J. Zook⁸, 6960, Goshen, Ind., was b. Mar. 29, 1871, and m. Sept. 3, 1908, Mary Thut, dau. of Peter B. and Mary (Steiner) Thut, Goshen, Ind. Mennonite church. Barbara Alice, Aug. 23, 1909—.

6970, Christian Y. Hostetler⁵, 6943, Bellefontaine, Ohio, was b. Mar., 1834, in Wayne Co., Ohio, and m. Mar. 15, 1860, in Champaign Co., Ohio, by J. P. King, Lydia Troyer, dau. of John and Elizabeth (Yoder) Troyer, West Liberty, Ohio. Amish church. Joseph, d. n 1871; John, 6971; David, 6972; Christian, 6973; Samuel, 6974; Ephraim; Amos; Ammon; Barbara; Mandilla, d. in 1893; Mary, d. in 1895.

6971, John J. Hostetler⁸, 6970, West Liberty, Ohio, at death, was b. May 11, 1867, d. Oct. 16, 1911, and m. Dec. 25, 1895, Amanda Kauffman who was b. Dec. 26, 1872, the dau. of Benjamin and Mary (King) Kauffman, both deceased, of New Wilmington, Pa. Amish church. Homer V., Nov. 21, 1896—; Uriel K., Dec. 16, 1897—; Mervin A., Feb. 25, 1900—; Johnny C., Dec. 16, 1901—Aug. 29, 1902; Son, Apr. 14, 1903—Apr. 17, 1903; Dau., Oct. 1, 1906—Oct. 1, 1906; Lydia Belle, June 10, 1908—Apr. 7, 1909.

6972, David S. Hostetler⁸, 6970, West Liberty, Ohio, was b. May 5, 1869,

6972. Shem D. Zook, son of Jonathan Zook. Elizabeth Mast, dau. of Daniel Mast, Long Green, Md.

near Weilersville, Ohio, and m. (1) May 4, 1893, at West Liberty, Ohio, by S. H. Detweiler, Emma B. Zook, dau. of Shem D. and Elizabeth (Mast) Zook, West Liberty, Ohio. Blacksmith. Amish church. Arthur Glenn, May 24, 1894—Apr. 13, 1895; Marion Herman, Nov. 8, 1895—; Floyd Morris, Jan. 22, 1899—; Harry David, Oct. 12, 1906—Apr. 7, 1907. M. (2) Jan. 11, 1911, at Bellefontaine, Ohio, by Elder David Plank, Mollie C. Plank.

6973, Christian Hostetler⁶, 6970, Bellefontaine, Ohio, was m. to Lizzie Hartzler.

Samuel, Christian, Christian, John, Joseph, Jacob.

Rebecca, Rebecca, Susanna, Magdalena, John, Joseph, Jacob.

6974, Samuel E. Hostetler⁶, 6970, West Liberty, Ohio, and Rebecca A. Kenagy⁷, 6824, were m. Dec. 2, 1900. He was b. May 25, 1876, and she Aug. 19, 1878. Amish church. Lela Edna, June 22, 1901—July 17, 1901; Amos C., June 6, 1902—; Dwight S., Feb. 20, 1904—; Della Frances, Mar. 25, 1906—; Luella Pearl, Nov. 16, 1908—.

6975, Nancy Hostetler⁵, 6943, Orrville, Ohio, at death, was b. Feb. 25, 1836, d. May 28, 1860, and m. Mar., 1856, Joseph Plank, b. Mar. 3, 1834, the son of Jephtha and Fanny (Kurtz) Plank, Smithville, Ohio. Amish church. Fanny, 6976; Elizabeth, Jan. 5, 1859—Mar. 10, 1874.

6976, Fanny Plank⁶, 6975, Orrville, Ohio, was b. Feb. 22, 1857, near Smithville, Ohio, and m. Dec. 16, 1880, at Smithville, Ohio, David Schrock who d. Aug. 10, 1903, aged 45 yrs., 5 mos., 22 days, the son of Moses and Christianna (Gerige) Schrock, Orrville, Ohio. Amish church. Emma C., 6977; Mary E., June 16, 1886—; Alvin J., July 1, 1890—.

6977, Emma C. Schrock⁷, 6976, Wooster, Ohio, was b. Sept. 20, 1882, at Orrville, Ohio, and m. Dec. 18, 1902, by Bishop John K. Yoder, Daniel W. Musser, son of Christian J. and Sarah (Sanders) Musser, Marshallville, Ohio. Amish church. Jay Christian, May 8, 1904—.

6978, David Hostetler⁵, 6943, Weilersville, Ohio, was b. Mar. 10, 1839, in Wayne Co., Ohio, and m. Dec., 1863, in Wayne Co., Ohio, by John K. Yoder, Barbara Yoder, dau. of Samuel and Catherine (Naftzinger) Yoder, Smithville, Ohio. Minister of the Mennonite church. Malinda, 6979; Samuel, Aug. 24, 1866—Jan. 8, 1871, scarlet fever; Lizzie, Oct. 28, 1868—Jan. 18, 1871, scarlet fever; Levi F., 6980; John, 6981; Amanda, Feb. 24, 1877—Sept. 29, 1896; David, Mar. 19, 1880—Oct. 11, 1890, typhoid fever; Minnie M., Feb. 23, 1883—.

6979, Malinda Hostetler⁶, 6978, Orrville, Ohio, was b. Nov. 17, 1864, and m. Feb. 20, 1894, Michael W. Horst. Ira D., Nov. 21, 1894—; Jay M., Sept. 19, 1896—; Minnie M., Mar. 25, 1899—.

6980, Levi Franklin Hostetler⁶, 6978, Smithville, Ohio, was b. Nov. 14, 1872, at Weilersville, Ohio, and m. Nov. 17, 1896, at Weilersville, Ohio, by Cyrus Hoover, Amanda Steele, dau. of Isaac and Elizabeth (Hoover) Steele, Weilersville, Ohio. Grain and coal dealer. Mennonite church. Harry F., Feb. 1, 1898—; Edith, Aug. 23, 1901—; Glen W., Jan. 31, 1904—.

6981, John Hostetler⁶, 6978, Weilersville, Ohio, was b. Apr. 30, 1874, and m. Anna Longnecker.

Jonathan, Christian, John, Joseph, Jacob.

6982, Jonathan C. Hostetler⁵, 6943, Smithville, Ohio, was b. Apr. 15, 1841, near Wooster, Ohio, and m. (1) Feb. 1, 1866, at Smithville, Ohio, by Bishop John K. Yoder, Catherine Smucker who was b. May 2, 1842, and d. July 5,

6982. David Schmucker (Dec. 30, 1805—Mar. 5, 1879); b. in Lancaster Co., Pa., d. in Wayne Co., Ohio, m. Mar. 8, 1829, Anna Brand (Jan. 7, 1804—Nov. 7, 1882),

1874, the dau. of David and Anna (Brand) Smucker, Smithville, Ohio. Menno-nite church. Mary Mandilla, June 25, 1867—Apr. 26, 1906, consumption; Levi S., 6983; Anna Elizabeth, Sept. 28, 1869—Nov. 21, 1883, epilepsy; Ephraim S., 6984. M. (2) Sept. 16, 1875, Mary A. Greaser.

6983, Levi S. Hostetler⁶, 6982, Sublimity, Oregon, at death, was b. May 28, 1868, near Wooster, Ohio, drowned Mar. 16, 1909, and m. Dec. 11, 1890, in Elkhart Co., Ind., by Rev. P. J. Kauffman, Effie Hygema, dau. of Romke Hygema who d. Oct., 1875, and Yetsche Rystra who d. Dec. 11, 1874. Minister of the gospel of Christ. Mary Mandilla, May 17, 1897—; Jonathan Ray, Aug. 5, 1899—.

6984, Ephraim S. Hostetler⁶, 6982, Wooster, Ohio, was b. Mar. 29, 1871, at Wooster, Ohio, and m. Mar. 22, 1898, at Dalton, Ohio, by Rev. I. J. Buch-walter, Sarah Hofstetter, dau. of Peter and Catherine (Neuenschwander) Hof-

b. in Switzerland, d. in Wayne Co., Ohio. Their children, Christian, May 29, 1830—Dec., 1832; Elizabeth, Oct. 5, 1831—, m. Jonathan Burkholder; Sarah, May 26, 1834—, m. Samuel Hertzler; Gideon, Nov. 8, 1835—, m. Martha Zook; David J. (Mar. 16, 1837—Jan. 23, 1896), m. Sarah Zook; Anna, Nov. 1, 1838—, m. Jonas Burkholder; Jonas, June 11, 1840—, m. (1) Sarah Yoder, (2) Martha Yoder; Catherine. David Schmucker was the son of Christian Schmucker (Feb. 16, 1775—April 21, 1857) and Elizabeth Stutzman, who d. in Mifflin Co., Pa. Their children, John (June 17, 1803—July 12, 1888), m. Rachel Yoder (1812—June 13, 1849), m. (2) Susan Yoder (Sept. 17, 1806—June 16, 1893); Christian (1805—July 25, 1887), m. Lydia Lantz (1807—Oct. 7, 1879); David; Nancy (June 27, 1807—July 4, 1896), m. Joseph Kauffman, an Amish preacher, who d. Mar. 17, 1868; Isaac (Sept. 29, 1810—Nov. 16, 1893), m. Sarah Troyer (Nov. 15, 1811—July 5, 1886); Elizabeth (June 17, 1813—Sept. 28, 1900), m. Christian Augsburgberger (Oct. 31, 1814—June 11, 1885), who was b. at Gottringer, Alsace, Germany; Barbara (July, 1813—Feb., 1893), m. David Kauffman (Mar. 26, 1807—July 26, 1873); Fanny (Nov. 12, 1814—Sept. 11, 1885), m. Eli Yoder (April 2, 1815—July 26, 1890); Infant; Samuel, d. single. Christian Schmucker m. (2) Fanny Liven-good (1818—, d. aged 89 y., 8 m. and 4 days). Their children, Catherine (1818—1888), m. (1) Jacob Zook, (2) Joash Yoder; Joel (Dec. 31, 1819—Sept. 14, 1899), m. Lydia Stutzman (June 22, 1825—July 2, 1895); Jonathan, Dec. 25, 1821—, m. Catherine Eschleman; Lydia, Mar. 20, 1823—, m. Samuel Schrock; Jacob, Feb. 16, 1825—, m. Mary Smiley; Joseph, Nov. 27, 1827—, m. Nancy Hertzler; two died in infancy.

Christian Schmucker, the son of John Schmucker (Sept. 24, 1745—1809), m. **Barbara Stoltzfus**, dau. of Nicholas Stoltzfus. Their children, Christian; Jacob, July 9, 1776—, d. in infancy; Catherine, Nov. 15, 1778—, m. Mr. Swartzentruber and moved to Canada; John, April 4, 1780—, m. Anna King; Barbara, Sept. 20, 1781—, probably d. young; Frany, Oct. 19, 1783—, m. (1) Solomon King, (2) Long Christian Zook; Jacob (Mar. 2, 1785—1850), m. Mary Fisher; Peter (Sept. 23, 1786—Sept. 30, 1816), m. Fanny Zook; Joseph, Mar. 11, 1788—, m. Magdalena Zook; Daniel (May 29, 1789—May 3, 1871), m. Barbara Lapp (Sept. 5, 1797—1850); Isaac, Dec. 30, 1791—, likely d. young; David (Aug. 9, 1793—Aug. 7, 1852), m. Mary Lapp, who d. Mar. 15, 1897, aged 84 y., 1 m. and 3 d.; Solomon (May 30, 1798—Mar. 2, 1834), m. Polly Zook, who d. Oct. 20, 1861, aged 62 y., 7 m. and 17 d.

John Schmucker, the son of Christian Schmucker, who arrived at Philadelphia, Pa., Sept. 23, 1752, in the ship *St. Andrew*, and his wife, Catherine Hesster, who d. April 27, 1786. Mrs. Mary Falck, nee Schmucker, 24 E. German St., Lancaster, Pa., has the original passport brought by Christian Schmucker to America. The document is in French, and was issued May 8, 1752, by authority of the reigning Duke of Würtemberg, at Mont Bellard, giving pass to Christian Schmucker and wife, Catherine Hesster and four children; to John Blank and his wife, Mary Eichelman and one child; to Dordius Alleman and his wife, born Baumgarder; to Jacob Forney and his wife, Catherine Elcher and two children, and to Ulrich Stauffer, all of them Swiss Germans, originally from Canton Bern, Switzerland. Three of Christian Schmucker's children are, John; Fanny, m. John Blank, and Peter, m. Margaret Kinser.

stetter, Orrville, Ohio. Teacher and farmer. Mennonite church. Elma Catherine, Dec. 21, 1899—; Lloyd Calvin, Aug. 29, 1901—; Elmer Jonathan, June 26, 1906—; Mary Elizabeth, Dec. 15, 1907—.

Susan, John, Joseph, Jacob.

6985, Susan Hostetler⁴, 6527, Bloomington, Ill., at death, was b. Dec. 9, 1805, d. June 8, 1892, and m. Yost Zook, son of Jacob and Catherine (Fisher) Zook. Katherine, 6986; Adam, 6991; John, 6992; Jacob, 7003.

6986, Katherine Zook⁵, 6985, Carlock, Ill., was b. Aug. 16; 1827, and m. Nicholas King. Susan, 6987; Phœbe, 6989; Adam J., 6990.

6987, Susan King⁶, 6986, Carlock, Ill., was b. Mar. 10, 1857, and m. Oct. 21, 1879, Aaron Lantz, son of Solomon and Malinda (Yoder) Lantz, Congerville, Ill. Mennonite church. Eddie, June 25, 1881—June 28, 1881; Amanda, 6988; Ruth, June 29, 1887—; Mabel, Aug. 1, 1889—.

6988, Amanda Lantz⁷, 6987, Danvers, Ill., was b. May 7, 1883, and m. Aug. 23, 1903, Alfred Stahly, son of Rev. John and Rose Mary Stahly, both deceased. Mennonite church. Esther Marie, Dec. 19, 1904—; Naomi Ruth, Feb. 9, 1906—; Alvin Paul, Jan. 4, 1908—; Elmer Harold, May 1, 1909—.

6989, Phœbe King⁶, 6986, Carlock, Ill., was b. June 21, 1859, and m. Dec. 22, 1881, John Ernst. Charles, Mar. 16, 1888—; Katie, Oct. 21, 1897—.

6990, Adam J. King⁶, 6986, Carlock, Ill., was b. Feb. 10, 1863, and m. Oct. 7, 1886, Elizabeth M. Holderly, dau. of Ferdinand and Nancy (Yoder) Holderly. Mennonite church. Maude M., Oct. 22, 1889—; Molley L., Aug. 7, 1893—; Effie A., Apr. 17, 1897—; Emanuel F., Jan. 9, 1901—.

6991, Adam Zook⁵, 6985, Carlock, Ill., at death, was b. in 1829, d. May 9, 1907, and m. Mrs. Kauffman, widow of Jonas Kauffman and a dau. of Joseph Yoder. Amish Mennonite church.

6992, John Zook⁵, 6985, Cherokee, Kansas, at death, was b. Dec. 10, 1832, near Pittsburg, Pa., d. Dec. 5, 1909, and m. Dec. 13, 1857, at Bloomington, Ill., Nancy Troyer, dau. of Jonas and Elizabeth (Miller) Troyer. Mary E., 6993; Kate, 6997; Arie, 6999; Lydia, 7000; Menno, June 1, 1876—, Cherokee, Kansas; Elmer, 7001; Ersa, 7002; They adopted, Oscar, Cherokee, Kansas.

6993, Mary E. Zook⁶, 6992, Mattoon, Ill., at death, was b. Oct. 2, 1859, d. July 1, 1893, and m. Jan. 13, 1875, at Tuscola, Ill., William Wesley Calhoun, now of Pittsburg, Kansas. Son, 1876—d. in infancy; Burt, 6994; Montie, Nov. 29, 1879—July 7, 1879; Daisy Florence, 6995; Willie, Oct., 1884—Oct., 1884; Mate, 6996; Ora, Oct. 17, 1888—; Rolla, Oct. 17, 1888—Oct. 17, 1888; Son, May 1, 1891—May 1, 1891.

6994, Burt Calhoun⁷, 6993, Beaver, Pa., was b. Nov. 29, 1879, at Cedar Rapids, Iowa, and m. Apr. 30, 1903, at Monaca, Pa., Josephine Wagner Lay, dau. of Felix Lay, Monaca, Pa., who d. June 29, 1892, and Wilhelmina Wagner. He graduated from the Mattoon, Ill., high school, in 1897, and was admitted to the bar in 1898. He graduated from the law school at Indianapolis, Ind.

6995, Daisy Florence Calhoun⁷, 6993, 2616 North Chestnut St., Shelbyville, Ill., was b. June 13, 1881, at Urbana, Ill., graduated from the Mattoon, Ill., high school, June 8, 1900, and m. Sept. 5, 1904, at Odin, Ill., Henry Rexford Hockman, son of Henry Clay and Mary Louisa (Syfert) Hockman, 2620 North Chestnut St., Shelbyville, Ill. Methodist church.

6996, Mate Calhoun⁷, 6993, 2615 North Long St., Shelbyville, Ill., was b. July 10, 1885, graduated from the Mattoon, Ill., high school, Dec., 1902, and m. Sept. 5, 1908, at Shelbyville, Ill., Thomas William Headen, son of William

Lindsey Headen, Shelbyville, Ill., at death, and Tryphena Collins Selby. Methodist church.

6997, Kate Zook⁶, 6992, Odin, Ill., was b. Aug. 29, 1861, at Bloomington, Ill., and m. Jan. 6, 1881, Joseph Wade Carr who was b. Aug. 4, 1853, at Cookeville, Tenn., the son of James and Eliza (Panter) Carr, Cookeville, Tenn. Norman W., Mar. 10, 1885—July 28, 1885; Infant dau., June 22, 1887—July 1, 1887; Pansy Fern, 6998.

6998, Pansy Fern Carr⁷, 6997, Odin, Ill., was b. Apr. 22, 1892, and m. Apr. 11, 1909, at Odin, Ill., Benjamin L. Free.

6999, Arie Zook⁶, 6992, Cherokee, Kansas, was b. Aug. 23, 1865, and m. James Wilkinson who was b. Mar. 1, 1862. Methodist church. Ellsa, Feb. 25, 1885—Mar. 4, 1885; Ada, Sept. 29, 1888—July 29, 1889; Eva E., Jan. 11, 1892—.

7000, Lydia Zook⁶, 6992, Columbus, Kansas, at death, was b. July 10, 1868, d. Nov., 1893, and m. Mar. 4, 1885, Thomas Lyons. Charles; Son, deceased.

7001, Elmer John Zook⁶, 6992, Faulkner, Kansas, was b. Sept. 6, 1881, and m. Dec. 25, 1902, Sarah Jane Beasley who was b. Sept. 6, 1881, the dau. of Henry and Mary Ann Beasley, Columbus, Kansas. Thelma Florence, July 27, 1903—; Nina Larena, July 30, 1906—; Bernice Lulays, Nov. 21, 1908—.

7002, Ersä Susan Zook⁶, 6992, Cherokee, Kansas, was b. Apr. 4, 1874, in Douglas Co., Ill., and m. Feb. 15, 1889, John O. Allen, son of John and Sara Ida (Osborn) Allen. Methodist church. Alva John, June 5, 1891—Feb. 21, 1899; Leafy Samie, Dec. 25, 1893—; Homer Orville, Apr. 4, 1895—; Nana Clara, Sept. 13, 1897—; Minerva Pearl, Sept. 24, 1899—Mar. 15, 1900.

7003, Jacob H. Zook⁵, 6985, Bloomington, Ill., was b. Oct. 22, 1835, in Mifflin Co., Pa., and m. in 1863, Lydia Lantz who was b. Mar. 28, 1844, and d. Dec. 21, 1889. Hertzler Gen. Fam. 67. Amish Mennonite church. Elizabeth A., 7004; Nancy S., 6593; Adlynia, 7005; Ulysses A., 7006; Jefferson J., Apr. 28, 1870—; Lydia A., Mar. 21, 1876—Oct. 14, 1890; Manuel J., 7007; John L., 7008; Mary E., 7009; Christian A., Sept. 21, 1885—; Delila D., June 1, 1887—.

7004, Lizzie Zook⁶, 7003, Bloomington, Ill., was b. Nov. 19, 1863, in Dry Grove Tp., McLean Co., Ill., and m. Wednesday, Feb. 26, 1890, at her home, by Rev. Joseph Stuckey, Jacob Miller, son of Peter Miller who d. May 21, 1898, and Elizabeth Wolver who was b. Feb. 2, 1822, in Baden, Germany, and d. Sept. 20, 1907. Mennonite church. Albert A., Feb. 13, 1892—; Edwin, Nov. 17, 1893—; Harvey P., Nov. 16, 1897—; William E., Oct. 14, 1900—; Lydia Esther, Oct. 14, 1900—Oct. 14, 1900; Elmer, Sept. 26, 1902—.

7005, Adlynia S. Zook⁶, 7003, Bloomington, Ill., was b. Nov. 13, 1866, and m. Feb. 6, 1890, Joseph Holderly. Florence, Nov. 18, 1890—; Ferdinand, July 24, 1892—.

7006, Ulysses A. Zook⁶, 7003, Primghar, Iowa, was b. Nov. 7, 1868, and m. Sept. 18, 1891, Matilda Sittig. Leta, deceased; Vertie, Feb., 1895—; Bernandine, July, 1898—; Mildred, Mar., 1905—.

7007, Manuel J. Zook⁶, 7003, Bloomington, Ill., was b. May 16, 1878, and m. Jan. 2, 1901, Eva Melcomb. Roy, Mar. 31, 1905—; Lydia, June, 1906—.

7008, John L. Zook⁶, 7003, Carlock, Ill., was b. Jan. 14, 1880, and m. Jan. 1, 1903, Callie Wilson. Everett, Feb., 1904—; Jefferson, Mar., 1906—; Delta, June 30, 1908—.

7009, Mary E. Zook⁶, 7003, Danvers, Ill., was b. Apr. 2, 1882, and m. Dec. 5, 1905, Manie Curry.

Henry, Joseph, Jacob.

7010, Henry Hochstedler⁸, 6526, Mifflintown, Pa., at death. The inventory of his estate was filed May 11, 1806, at Lewistown, Pa., settlement filed May 13, 1808, David Kauffman, Administrator. He m. Anna Renno, who later m. John King, whose will was filed Apr. 20, 1829. Elizabeth, 7011; Anna, Feb. 4, 1795—Feb. 2, 1875; Magdalena, 7035; John, 7111; Maria, 7122; Joseph, 7123; Henry, 7172.

7011, Elizabeth Hostetler⁴, 7010, Paradise, Pa., at death, was b. June 5, 1791, d. July 28, 1871, and m. Jacob Zook, the second child of Jacob Zook and Magdalena Mast, who d. at the age of 78 years and 10 months, the second child of Jacob Mast, and sister of Barbara Mast, of fam. 6527. Mary, 7012; Elias, 7017; Daniel, 7018; Christian, 7021; Joseph, 7028; Leah, Oct. 22, 1824—; Elizabeth, Aug. 25, 1826—; John, 7033; Catherine, Feb. 20, 1831—.

7012, Mary Zook⁵, 7011, Lancaster, Pa., at death, was b. Oct. 22, 1816, d. Apr. 23, 1900, and m. Benjamin Bushong who d. Apr. 19, 1891. Elam C., 7013; Laura, 7015.

7013, Elam C. Bushong⁶, 7012, Bird in Hand, Pa., was b. Feb. 27, 1848, at Witmer, Pa., and m. Mar. 4, 1869, at Lancaster, Pa., Hettie Myer, dau. of Joseph Myer, Bareville, Pa., and Hettie Rohrer. Ada Florence, June 9, 1869—; Alice Marie, Sept. 17, 1870—; Neri Myers, 7014.

7014, Neri Myers Bushong⁷, 7013, Bird in Hand, Pa., was b. July 12, 1876, and m. Nov. 24, 1898, Emma M. Sonon, dau. of Rev. Henry and Annie L. (Minnich) Sonon, Manheim, Pa. German Baptist church. Esther Anna, May 9, 1900—; Ruth S., June 3, 1902—; Herbert Leroy, July 12, 1906—.

7015, Laura Bushong⁶, 7012, New Holland, Pa., was b. Jan. 6, 1858, in Upper Leacock Tp., Lancaster Co., Pa., and m. Nov. 19, 1878, at her home, by Rev. D. W. Gerhard, George W. Bair, son of Joel and Leah (Bushong) Bair, New Holland, Pa., at death. German Reformed church. Elva Mary, Nov. 6, 1879—Aug. 28, 1880; Ira Garfield, Oct. 8, 1881—; Mabel Leah, Jan. 6, 1884—Sept. 24, 1885; Edna Iola, 7016.

7016, Edna Iola Bair⁷, 7015, New Holland, Pa., was b. Jan. 20, 1887, two miles south of New Holland, Pa., and m. Dec. 18, 1907, at New Holland, Pa., by Rev. J. G. Noss, Harry L. Overley, son of Levi and Margaret (Herman) Overley, New Holland, Pa. Organist in German Reformed church.

7017, Elias Zook⁵, 7011, Lancaster, Pa., at death, was b. Mar. 29, 1818, d. Dec. 20, 1846, and m. Sarah Bushong.

7018, Daniel Zook⁵, 7011, Hinkletown, Pa., at death, was b. May 12, 1820, d. Jan. 1, 1888, and m. (1) Mary Cowen. M. (2) Mrs. Kate King. Anna, 7019; Leah, 7020; Daniel, Prineville, Oregon; Mary, d. in infancy.

7019, Anna Zook⁶, 7018, Ephrata, Pa., was b. Apr. 9, 1883, near Farmersville, Pa., and m. Oct. 18, 1904, at Philadelphia, Pa., Monroe T. Burkholder, son of C. E. and Susan (Judy) Burkholder, Lititz, Pa. Reformed church. Leroy, May 4, 1907—.

7020, Leah Zuck⁶, 7018, Ephrata, Pa., was b. Apr. 1, 1887, and m. Mar. 17, 1906, at Ephrata, Pa., by Rev. Schweitzer, Sanders Hertzog, son of John and Hanna (Sanders) Hertzog. Reformed church.

7011. Jacob Zook and Magdalena Mast were m. in 1782. Their children were, John, m. Barbara Kauffman; Jacob, m. Elizabeth Hostetler; Daniel, m. a Snyder; Leah, m. a Kanfrode; Elias, m. a Shaffer; Mary, m. Solomon Schmucker.

Christian, Elizabeth, Henry, Joseph, Jacob.

7021, Christian Zuch⁵, 7011, Bareville, Pa., at death, was b. Aug. 5, 1821, d. June 25, 1897, and m. Nov. 23, 1843, Susan Lefever who was b. May 11, 1820, and d. Feb. 21, 1881, dau. of Daniel and Barbara Lefever, of East Lampeter Tp., Lancaster Co., Pa. Lydia Ann, June 4, 1849—; Amos, 7022; Daniel, 7023; Benjamin, 7024; Anna, 7025; Emma, 7026; Emanuel, 7027; Mary, May 20, 1866—d. in infancy.

7022, Amos L. Zuch⁶, 7021, Bareville, Pa., at death, was b. May 25, 1851, d. Jan. 9, 1909, and m. (1) Apr. 27, 1883, Annie Margaret Diller who d. in 1898. Amos Kinzer, Dec. 31, 1895—; George Diller, d. at 3 months. M. (2) July, 1904, Elizabeth Fry, of Fryville, Pa. Amos L. Zuch was instantly killed by a fall from his hay-loft, Jan. 9, 1909, at 7:30 A. M.

7023, Daniel L. Zuch⁶, 7021, Bareville, Pa., was b. Oct. 16, 1852, and m. Oct. 26, 1882, Anna A. Rudy, of Oregon, Pa. Nathan R., 1888—; Emery R., 1891—.

7024, Benjamin Franklin Zuch⁶, 7021, Ephrata, Pa., was b. Aug. 7, 1856, and m. Oct. 28, 1886, Emma K. Miller. Implement dealer.

7025, Anna L. Zuch⁶, 7021, Intercourse, Pa., at death, was b. Sept. 17, 1859, d. Mar. 18, 1892, and m. Nov. 16, 1879, Martin L. Sheaffer who was b. Oct. 5, 1857, and d. Apr. 2, 1904. Hotel-keeper. Amos Garfield, Nov. 4, 1880—Mar. 9, 1888; Susan Viola Z., Aug. 31, 1882—; Christian Zuch, Aug. 8, 1886—; Aldus Emery, Mar. 10, 1888—; Mary Ella Z., Aug. 26, 1889—; Anna Lucretia Z., Dec. 20, 1890—Feb. 20, 1892.

7026, Emma Luelta Zuch⁶, 7021, New Holland, Pa., was b. Nov. 30, 1862, and m. Oct. 9, 1884, Jonathan Diller who d. Mar. 6, 1904, the son of Adam and Sarah (Stuck) Diller, New Holland, Pa. Bertha Luelta, Oct. 15, 1886—; Adam Z., May 12, 1888—; Sarah Jane, Jan. 25, 1890—; Susan M., July 5, 1891—; Anna A., July 25, 1893—; Elia; McKinley, Nov. 9, 1897—; Harry, Aug., 1898—Aug. 1898; Esther M., July 27, 1899—; Eva P., Aug. 5, 1902—.

7027, Emanuel L. Zuch⁶, 7021, Bareville, Pa., was b. Mar. 21, 1864, and m. Oct. 2, 1887, Emma W. Myer who was b. Aug. 2, 1868. Church of the Brethren. Cora Edith, May 24, 1888—; Christian Ivan, Sept. 21, 1889—; Mary Frances, Jan. 30, 1891—; Abram Willes, Sept. 21, 1892—; Aldus Emery, May 19, 1894—May 13, 1898; Sadia Celestia, Dec. 6, 1895—May 1, 1898; Anna May, May 7, 1898—; Elsie Edna, Dec. 7, 1899—; Walter Newton, Apr. 2, 1902—; Norman Ellis, May 22, 1904—; Florence Ella, July 21, 1906—; Esther Viola, Apr. 11, 1908—.

7028, Joseph Zook⁵, 7011, Intercourse, Pa., at death, was b. July 20, 1823, d. Mar. 3, 1908, and m. Nov. 30, 1847, Fannie Diffenbaugh who was b. May 7, 1811, and d. Apr. 3, 1903. Amanda, 7029.

7029, Amanda Zook⁶, 7028, Intercourse, Pa., was b. Oct. 1, 1848, near Bird in Hand, Pa., and m. Nov. 27, 1867, at New Providence, Pa., by Rev. John V. Eckert, Jason K. Eaby, son of Moses Eaby, Intercourse, Pa., who d. Feb. 27, 1890, and Susanna Kurtz who d. June 12, 1881. Willard G., 7030; Roscoe, 7031; Morris, 7032; Park, d. single; Franklin, d. young.

7030, Willard Grant Eaby⁷, 7029, Bareville, Pa., was b. Sept. 10, 1868, at Intercourse, Pa., and m. Sept. 10, 1895, at Paradise, Pa., by Rev. Dr. David R. Workman, Elizabeth Musser, dau. of John Musser who d. in 1898, at Hinkle-town, Pa., and Susanna Wenger who d. in 1900. Merchant. Postmaster.

7031, Roscoe Eaby⁷, 7029, Intercourse, Pa., was b. Feb. 10, 1878, at same place, graduated from the Austin, Ill., high school in 1895, and m. June 11, at

Atlantic City, N. J., Ella Telia Keene, dau. of Henry and Lydia Amanda (Shaub) Keene, Quarryville, Pa. Merchant.

7032, Paul Morris Eaby⁷, 7029, Intercourse, Pa., was b. Aug. 9, 1883, at Intercourse, Pa., graduated from Mercersburg College in 1902, and m. Aug. 9, 1906, at Lykens, Pa., by Rev. George B. Renshaw, Edith Kreider Herr, dau. of Amos G. and Mary Ann (Kreider) Herr, Bird in Hand, Pa. Clerk.

7033, John Zook⁵, 7011, Mechanicsburg, Pa., at death, was b. June 8, 1829, near Bird in Hand, Pa., d. Feb. 9, 1908, and m. Mary Louch who d. Jan. 17, 1880. Ida Florence, Oct. 22, 1862—; Annette, May 26, 1864—; Jacob Franklin, Nov. 1, 1870—; Nellie Katherine, 7034; Mary Elenora, Mar. 23, 1878—.

7034, Nellie Katherine Zook⁶, 7033, Lima, Ind., was b. Apr. 5, 1875, at Dillsburg, Pa., and m. Dec. 27, 1899, at Goshen, Ind., by Judge H. D. Wilson, Jacob Eston Boyd, son of Eston Boyd who d. Nov. 2, 1899, at Ontario, Ind., and Ann Gann. Presbyterian church.

Magdalena, Henry, Joseph, Jacob.

7035, Magdalena Hochstetler⁴, 7010, Johnstown, Pa., at death, was b. Oct. 25, 1796, d. in 1877, and m. Solomon Kauffman who was b. Apr. 18, 1796, and d. in 1881, the son of Jacob Kauffman and Catherine Miller, dau. of John Miller, of fam. 9146. Mary, 7036; Anna, 3671; Fannie, 7071; Magdalena, 7082; Jonas, 7088; Catherine, 7094; John, 7097; David, 7104; Solomon, Jan. 5, 1838—d. young; Emanuel, 7105; Henry, d. in infancy.

7036, Mary Kaufman⁵, 7035, Johnstown, Pa., at death, was b. Aug., 1820, d. at her residence at Benscreek, Conemaugh Tp., Somerset Co., Pa., Aug. 10, 1891, and m. Emanuel Miller who d. Nov. 16, 1890. Rebecca, 7037; Annie, 7038; Lizzie, 7043; John, 7044; Katie, Oct. 20, 1848—d. young; Jonas, Oct. 20, 1848—d. young; Mary, 7048; Emanuel, 7050; Solomon, 7056; Lena, 7058; Henry, 7065; Lydia, 7067; Susie, 7068; Infant, d. in infancy.

7037, Rebecca Miller⁶, 7036, South Fork, Pa., was b. Dec. 25, 1840, and m. Daniel Wissinger. No report.

7038, Annie Miller⁶, 7036, Johnstown, Pa., was b. Jan. 15, 1843, in Somerset Co., Pa., and m. Nov. 20, 1863, in Cambria Co., Pa., by Rev. Lewis Dunmeyer, John Noon, the son of Samuel and Katie (Wissinger) Noon. German Baptist church. Andrew, Feb. 14, 1865—Jan. 1, 1869, scarlet fever; Emanuel, May 31, 1867—Oct. 14, 1878; Katie, 7093; Samuel, Apr. 6, 1872—; Mary, 7039; Sarah, 7040; Annie, 7041; Ettie, 7042.

7039, Mary Noon⁷, 7038, Johnstown, Pa., was b. Oct. 6, 1874, and m. Mr. Ream.

7040, Sarah Noon⁷, 7038, Johnstown, Pa., was b. Sept. 1, 1877, and m. Oct. 23, 1902, at Johnstown, Pa., by Albert Berkley, David Howard Saylor, son of Ammon and Laura (Hyle) Saylor, Todd, Pa. Church of the Brethren. Mabel Clair, Aug. 8, 1903—; Wilbur Ammon, July 19, 1905—; Mildred Lydia, Nov. 30, 1907—.

7041, Annie Noon⁷, 7038, Johnstown, Pa., was b. June 30, 1881, and m. Oct. 11, 1901, at Johnstown, Pa., by Rev. Albert Berkley, Elmer F. Rummel, son of David and Elizabeth (Grady) Rummel, Johnstown, Pa. German Baptist church. Viola May, May 15, 1902—; Charles Howard, Dec. 26, 1903—; Rose Esther, Nov. 23, 1905—; Mary Edna, Oct. 20, 1908—.

7042, Ettie Noon⁷, 7038, Johnstown, Pa., was b. July 1, 1884, and m. Mr. Shaffer.

7043, Lizzie Miller⁶, 7036, Johnstown, Pa., at death, was b. Nov. 1, 1844, and m. John Gindelsperger. No report.

7044, John K. Miller⁶, 7036, Johnstown, Pa., was b. Nov. 1, 1844, and m. Apr. 16, 1867, Mrs. Magdalena Yoder who was b. Jan. 3, 1856, the dau. of Jonas and Sarah (Schrock) Yoder. Sarah J., Feb. 20, 1868—; Mary J., 7045; John J., 7046; Amanda, Dec. 7, 1873—Mar. 2, 1874; Henry J., July 23, 1875—; Emanuel M., 7047.

7045, Mary J. Miller⁷, 7044, Johnstown, Pa., was b. Oct. 10, 1869, and m. Sept. 11, 1902, Adam Keppler, son of Carl and Mary (Rady) Keppler. Lutheran church.

7046, John J. Miller⁷, 7044, Johnstown, Pa., was b. Nov. 10, 1872, and m. June 28, 1900, Elsie Blough, dau. of J. H. and Mary (Weaver) Blough, Johnstown, Pa. United Brethren church.

7047, Emanuel M. Miller⁷, 7044, Johnstown, Pa., was b. Dec. 21, 1877, and m. Aug. 28, 1906, Mellon Scott Wagle. Teacher.

7048, Mary Miller⁶, 7036, Johnstown, Pa., was b. Oct. 5, 1850, near Johnstown, Pa., and m. Nov. 9, 1873, in Cambria Co., Pa., by I. N. Stull, J. P., John W. Kelly. United Evangelical church. Infant son, Feb. 11, 1874—Feb. 12, 1874; Mary Elizabeth, July 22, 1875—Aug. 25, 1877; Harry Millard, 7049; Irvin Herold; Nov. 22, 1881—; Ruth Agnes, Feb. 11, 1884—; Wilson John, Jan. 18, 1887—; Ida May, Mar. 29, 1888—.

7049, Harry Millard Kelly⁷, 7048, Johnstown, Pa., was b. May 24, 1877, at Johnstown, Pa., and m. Apr. 28, 1903, at Conemaugh, Pa., by Rev. David Hildebrand, Ida May Keiper, dau. of John B. Keiper, Conemaugh, Pa., at death, and Barbara Fyock. Blacksmith. - John Forest, Nov. 17, 1906—; Gladys Irene, Aug. 28, 1908—.

7050, Emanuel K. Miller⁶, 7036, Johnstown, Pa., was b. Sept. 25, 1852, near Davidsville, Pa., and m. Dec. 23, 1875, at Johnstown, Pa., by John Brady, J. P., Mahala Gardner, dau. of John P. Gardner who d. Feb. 24, 1907, and Polly Mangus, Johnstown, Pa. Deacon in Church of the Brethren. Steel worker. Minnie Margaret, July 12, 1876—; John Emanuel, Jan. 2, 1878—Jan. 2, 1878; Lewis Adam, 7051; William Robert, 7052; Ida Bell, 7053; Mary Ellen, 7054; Harry Justis, 7055; Clyde Sample, Oct. 22, 1888—; Roy Earl, Jan. 28, 1891—Mar. 7, 1891; Vernie Opal, Mar. 22, 1892—Dec. 13, 1892; Arthur James, May 14, 1894—; Edna Gale, Nov. 18, 1896—; Olive Iola, Mar. 9, 1899—Dec. 31, 1899; Arvilla Fay, Dec. 4, 1900—; Gladys Lillian, Jan. 5, 1903—.

7051, Lewis Adam Miller⁷, 7050, Johnstown, Pa., was b. Dec. 9, 1878, and m. Sept. 6, 1906, Myrtle L. Young, dau. of Albert and Laura (Bracken) Young, Johnstown, Pa. Robert Emanuel, Mar. 24, 1908—; Paul Fletcher, Nov. 6, 1909—.

7052, William Robert Miller⁷, 7050, Johnstown, Pa., was b. Dec. 28, 1880, and m. Feb. 17, 1903, Elizabeth D. Mishler, dau. of John and Amanda (Lavelly) Mishler, Johnstown, Pa. Naomi Fay, Aug. 29, 1904—; Beatrice Irene, June 7, 1908—; Bernice Eileen, June 7, 1908—.

7053, Ida Bell Miller⁷, 7050, Johnstown, Pa., was b. Nov. 13, 1882, and m. Nov. 16, 1905, William Elmer Weimer, son of George Henry Weimer, Ligonier, Pa., and Elizabeth Zimmerman who d. Mar. 2, 1908. United Brethren church.

7044. Magdalena Yoder was m. (1) to Jacob Yoder, by whom she had two children. Jonas Yoder, the son of John and Barbara (Yoder) Yoder; the son of Christian Yoder and Barbara Hooley, of fam. 1389, note.

7054, Mary Ellen Miller⁷, 7050, Johnstown, Pa., was b. Aug. 1, 1884, and m. Feb. 26, 1903, Winfield Scott Hess, son of Jacob M. and Mary (Steckman) Hess, Johnstown, Pa. Brethren church. Infant, June 26, 1903—June 29, 1903; Frances Marietta, Nov. 9, 1904—; Robert Winfield, Mar. 3, 1907—.

7055, Harry Justis Miller⁷, 7050, Johnstown, Pa., was b. Aug. 19, 1886, and m. Feb. 22, Fannie M. Stein, dau. of Lloyd K. and Lucy C. (Kuntz) Stine, Johnstown, Pa. United Brethren church. Anna Stine, Mar. 15,—.

7056, Solomon K. Miller⁶, 7036, Johnstown, Pa., was b. Oct. 7, 1854, and m. May 6, 1872, Mary Heiple who was b. Nov. 23, 1852, dau. of Lewis Perry Heiple who was b. Aug. 2, 1822, d. Dec. 14, 1875, and m. Aug. 4, 1850, Elizabeth Ankeny who was b. Jan. 1, 1830, and d. Feb. 2, 1895. Annie Agnes, 7057; Charles Emanuel, Sept. 17, 1881—Nov. 3, 1904; Lewis Irwin, Aug. 31, 1883—; Emma Amanda, Aug. 16, 1885—; Robert Earl, Mar. 19, 1891—; Walter Jay, Apr. 5, 1894—.

7057, Annie Agnes Miller⁷, 7056, Davidsville, Pa., was b. Nov. 24, 1878, and m. Dec. 25, 1904, Joseph W. Johns.

7058, Lena Miller⁶, 7036, Johnstown, Pa., was b. Aug. 15, 1856, and m. Dec. 4, 1873, Louis Wiegand who was b. Mar. 20, 1851. Ella May, 7059; William Henry, 7060; Frank, 7061; Edward, July 31, 1882—; George, 7062; Margaret, 7063; Clara, 7064; Jesse, Aug. 6, 1893—; Louis Earl, Apr. 28, 1896—; Lulu Pearl, Apr. 28, 1896—May 28, 1896.

7059, Ella May Wiegand⁷, 7058, Johnstown, Pa., was b. May 18, 1875, and m. Nov. 14, 1891, Herman Henzie.

7060, William Henry Wiegand⁷, 7058, Johnstown, Pa., was b. Mar. 7, 1878, and m. Jan. 12, 1896, at Cleveland, Ohio, Fannie Goughnour who d. June 14, 1901. William Ronald, July 21, 1897—.

7061, Frank Wiegand⁷, 7058, Johnstown, Pa., was b. June 13, 1880, and m. Dec. 15, 1898, Mary Lingler. Hazel, June 17, 1907—.

7062, George Emanuel Wiegand⁷, 7058, Johnstown, Pa., was b. May 31, 1885, at Johnstown, Pa., and m. Feb. 17, 1907, by Rev. C. A. McDowell, Annie Gertrude Leidy, dau. of Edward and Mary (Trexler) Leidy, Johnstown, Pa. Teamster. United Brethren church.

7063, Margaret Wiegand⁷, 7058, Johnstown, Pa., was b. Mar. 30, 1889, and m. Jan. 1, 1908, Joseph Frank.

7064, Clara Wiegand⁷, 7058, Johnstown, Pa., was b. May 17, 1891, at Kernville, Pa., and m. Dec. 3, 1908, Jesse Berkibile, son of George M. and Sarah (Geplehart) Berkibile, Johnstown, Pa. Lutheran church.

7065, Henry K. Miller⁶, 7036, Johnstown, Pa., was b. Aug. 15, 1856, and m. Aug. 29, 1878, Lizzie G. Sell who was b. May 5, 1860, the dau. of George and Mary (Knepp) Sell. Lutheran church. Mary Idella, 7066; Curtis John, Jan. 3, 1881—; George Robert, Sept. 3, 1882—; Hulda, Sept. 27, 1885—; Lee Russel, July 17, 1888—; Emanuel Earl, Aug. 23, 1890—; Luella Katie, Jan. 3, 1893—; Margaret J., June 17, 1895—; Emily Augusta, Aug. 26, 1897—; John Henry, Aug. 19, 1899—July 30, 1901; Earl McKibley, July 24, 1903—.

7066, Mary Idella Miller⁷, 7065, Buffalo, N. Y., was b. July 3, 1879, and m. Feb. 17, 1896, George Franklin Mishler, son of John and Amanda (Lavelly) Mishler, Johnstown, Pa. Lutheran church. Mabel Arbutus, May 23, 1897—; George Franklin, Sept. 29, 1898—; Violet Naomi, Jan. 19, 1900—; John Henry, Sept. 22, 1901—.

7067, Lydia Miller⁶, 7036, Johnstown, Pa., was b. Dec. 10, 1858, and m. Mahlon Glessner. No report.

Susan, Maria, Magdalena, Henry, Joseph, Jacob.

7068, Susan Miller⁶, 7036, Johnstown, Pa., was b. May 1, 1861, and m. June 16, 1882, Samuel E. Peterson who was b. May 1, 1860. Lutheran church. Mary, 7069; George L., 7070.

7069, Mary Peterson⁷, 7068, Johnstown, Pa., was b. Oct. 16, 1883, and m. Apr. 2, 1903, Elisha Souders. Walter William, May 21, 1906—; Gertrude Lucretia, Oct. 7, 1908—.

7070, George L. Peterson⁷, 7068, Johnstown, Pa., was b. Sept. 12, 1885, and m. Apr. 3, 1907, Carrie Fender. Helen Leone, Oct. 6, 1907—.

Fannie, Magdalena, Henry, Joseph, Jacob.

7071, Fannie Kauffman⁶, 7035, Shipshewana, Ind., was b. Mar. 25, 1824, in Somerset Co., Pa., and m. John Swartzentruber who d. Mar. 25, 1898, the son of Peter and Elizabeth (Miller) Swartzentruber. Amish church. Ephraim, 7072; Chrisna, 7073; Susan, 7077; David, Feb. 4, 1859—Dec. 4, 1863; Valentine, Mar. 7, 1861—Nov. 26, 1873; John, 7080; Jacob, 7081.

7072, Ephraim Swartzentruber⁶, 7071, Shipshewana, Ind., at death, was b. May 6, 1854, d. Feb. 2, 1902, and m. Feb. 6, 1887, Sophia Emmard, who later m. Noah W. Hershberger, of fam. 4593. Albert, June 27, 1887—June 17, 1906; Susan, June 14, 1889—; Fanny, Mar. 6, 1891—; Mary, May 10, 1893—May 17, 1902; John, Feb. 24, 1894—; Amanda E., Aug. 18, 1898—; Katie Ann, June 18, 1901—.

7073, Christina Swartzentruber⁶, 7071, Emma, Ind., at death, was b. July 6, 1855, and m. Jonas Yoder. Menno, 7074; Fanney, 7075; Polly Ann, 4134; Elizabeth, 2022; Alice, 6043; Harvey, Nampa, Idaho; Perry, 7076; Katy Ann; Edna; Jonathan.

Menno, Christina, Fannie, Magdalena, Henry, Joseph, Jacob.

Martha, Elizabeth, John, Peter, Joseph, Jacob.

7074, Menno Yoder⁷, 7073, Lagrange, Ind., and Martha Elizabeth Smith⁶, 7857, were m. Oct. 20, 1900; at Shipshewana, Ind., by Rev. Benjamin Leer. She was b. Nov. 17, 1876, at Shore, Ind. Mennonite church. Raphael P., Dec. 25, 1901—; Ralph Dallas, Feb. 15, 1904—Apr. 6, 1905; Ruth Irene, Jan. 14, 1906—.

7075, Fanney Yoder⁷, 7073, Lagrange, Ind., R. 4, was m. to Daniel Yoder.

Perry, Christina, Fannie, Magdalena, Henry, Joseph, Jacob.

Jeannette, Mary, Carolina, Adam, Daniel, John, Jacob.

7076, Perry Yoder⁷, 7073, Topeka, Ind., and Jeannette Oesch⁷, 6042, were m. Dec. 26, 1909. He was b. Sept. 7, 1888, and she Dec. 11, 1888. Mennonite church.

7077, Susan Swartzentruber⁶, 7071, Shipshewana, Ind., was b. Feb. 4, 1859, in Somerset Co., Pa., and m. Aug. 31, 1879, in Lagrange Co., Ind., by Rev. Eli Miller, Philip D. Weirich who was b. Jan. 29, 1858, the son of Daniel and Lydia (Plank) Weirich, Shipshewana, Ind. Amish church. Lydia, 7078; Fanny, 7079; Susan, 7705.

7078, Lydia Weirich⁷, 7077, Dodge City, Kansas, was b. Dec. 11, 1880, and m. June 7, 1898, David Berlincourt, son of Cyrus and Anna (Honsouer) Berlincourt, both deceased. Amish church. Francis, Mar. 15, 1899—Feb. 7, 1900; Perry, Apr. 6, 1901—; William, Feb. 18, 1903—; Edna, Oct. 3, 1905—; Howard, Oct. 26, 1908—.

7079, Fanny Weirich⁷, 7077, Goshen, Ind., was b. Feb. 25, 1882, and m. Dec. 26, 1900, Henry Chupp. Amish church. Susan, July 11, 1902—; Margaret, Apr. 19, 1905—Dec. 25, 1906; Mary, Feb. 29, 1908—.

7080, John Swartzentruber⁶, 7071, Topeka, Ind., was b. Feb. 11, 1865, and m. Apr. 25, 1886, Sarah Weirich who was b. Sept. 27, 1866, the dau. of John S. and Christena (Hooley) Weirich, Shpshewana, Ind. Amish church. Perry, Apr. 12, 1887—; Della, June 8, 1889—; Polly, Aug. 20, 1891—Oct. 20, 1891; Sylvia, June 22, 1893—; John, Dec. 12, 1897—Mar. 25, 1898; Ira, Dec. 12, 1897—; Menno, Mar. 18, 1901—Jan. 9, 1902; Alta, Jan. 16, 1903—; Flossie, Apr. 9, 1909—.

Jacob, Fanny, Magdalena, Henry, Joseph, Jacob.

7081, Jacob L. Swartzentruber⁶, 7071, Shpshewana, Ind., was b. Mar. 24, 1867, in Somerset Co., Pa., and m. June 9, 1888, at Wauseon, Ohio, by Rev. J. H. Fitzwater, Nancy Jane Wyse, dau. of Christian P. and Elizabeth (Swartzentruber) Wyse. Laborer. Mennonite church. Rosa Mae, Dec. 27, 1892—; Sylvan Lester, Jan. 1, 1899—Feb. 3, 1899.

7082, Magdalena Kaufman⁵, 7035, Davidsville, Pa., at death, was b. Apr. 12, 1825, in Somerset Co., Pa., d. Dec. 25, 1910, and m. by Jacob Stutzman, Jacob C. Berkey, who d. July 4, 1900, of dropsy, the son of John and Lydia (Guhn) Berkey, Davidsville, Pa. Amish church. David, 7083; Moses, Apr. 30, 1846—d. of typhoid fever; Catherine, 7087.

7083, David K. Berkey⁶, 7082, Johnstown, Pa., was b. Dec. 17, 1842, in Somerset Co., Pa., and m. May 29, 1866, in the same county, by Peter Levy, J. P., Sally Livingstone who d. Sept. 11, 1884, of cancer, the dau. of John and Fanny (Kaufman) Livingstone, Davidsville, Pa. Laborer. Mennonite church. Louisa, July 25, 1867—; Josiah L., 7084; Mary, 7085; Cassie, 7086.

7084, Josiah L. Berkey⁷, 7083, Clarksville, Mich., was b. Apr. 14, 1874, and m. Dec. 23, 1902, in Kent Co., Mich., by Rev. R. D. Freeman, Mattie Blough, dau. of Daniel D. and Elizabeth (Kifer) Blough, Alto, Mich. Mabel B., Nov. 26, 1903—.

7085, Mary Berkey⁷, 7083, Johnstown, Pa., was b. July 21, 1879, in Somerset Co., Pa., and m. Sept. 8, 1903, by Rev. S. G. Shetler, John A. Thomas, son of Abraham and Catherine (Speicher) Thomas, Johnstown, Pa. Mennonite church.

7086, Cassie Berkey⁷, 7083, Hollsopple, Pa., was b. Dec. 15, 1882, in Somerset Co., Pa., and m. May 14, 1905, by Rev. James Saylor, Romanus Alwine, son of Josiah and Lydia (Kauffman) Alwine. Mennonite church. Arlo Cletus, Mar. 3, 1906—; David Clayton, Mar. 2, 1908—; Edith May, May 5, 1909—.

7087, Catherine Berkey⁶, 7082, Johnstown, Pa., at death, was b. Dec. 5, 1850, and m. John Miller. She had two children, that d. without names.

7082. John Berkey's other children were, Nancy, Susan, John, Katie and Benjamin.

7083. John Livingstone's children are, Elizabeth Kaufman, Jeremiah K., John K., Sally Berkey, David K., Polly Thomas, Nancy Blough, Josiah K., Moses K., and Jacob K.

7085. The children of Abraham Thomas are, Peter A., William A., Julia Ann Yoder, Nathan, Henry A., John A., Ephraim A., and Barbara Ellen.

7086. Josiah Alwine's children are, Amos Cabel, Ida, Romanus, Harry, John and Reuben.

Jonas, Magdalena, Henry, Joseph, Jacob.

Mary, Sarah, John, John, Jacob.

7088, Jonas Kaufman⁶, 7035, Johnstown, Pa., at death, was b. Dec. 6, 1826, in Somerset Co., Pa., d. Sept. 9, 1906, and m. (1) Miss Miller. Mary, 7089; Stephen, 7090; Lizzie, 7091. M. (2) Mary Hershberger⁵, 1388, who d. July, 1885. Katie, 7092; Levi, Apr. 19, 1863—; Noah, 7093.

7089, Mary Kaufman⁶, 7088, Lima, Ind., at death, was m. to Tobias A. Miller.

7090, Stephen Kaufman⁶, 7088, Johnstown, Pa., was m.

7091, Lizzie Kaufman⁶, 7088, Johnstown, Pa., was m.

Jonas, Magdalena, Henry, Joseph,

Jacob.

Katie, Mary, Sarah, John, John,

7092, Katie Kaufman⁶, 7088, Johnstown, Pa., was m. to Mr. Forbes.

Jonas, Magdalena, Henry, Joseph,

Noah, Mary, Sarah, John, John,

Katie, Annie, Maria, Magdalena, Henry, Joseph, Jacob.

7093, Noah H. Kaufman⁶, 7088, Johnstown, Pa., and Katie Noon⁷, 7038, were m. Mar. 22, 1891, at Johnstown, Pa., by Irwin Rutledge, J. P. He was b. Apr. 15, 1865, in Conemaugh Tp., Somerset Co., Pa., and she Mar. 18, 1870, near Johnstown, Pa. German Baptist church. Robert, Aug. 18, 1891—; Mary, Dec. 15, 1903—.

7094, Katie Kaufman⁵, 7035, Davidsville, Pa., was b. Feb. 20, 1828, in Conemaugh Tp., Somerset Co., Pa., and m. June 6, 1853, George K. Thomas who was b. July 16, 1820, the son of George and Lizzie (Kaufman) Thomas, Davidsville, Pa. Amish church. Magdalena, 7095; Peter J., 7096.

7095, Magdalena Thomas⁶, 7094, Davidsville, Pa., m. Mr. Livingstone. No report.

7096, Peter J. Thomas⁶, 7094, Hollsopple, Pa., was b. Feb. 8, 1861, in Conemaugh Tp., Somerset Co., Pa., and m. May 13, 1878, Polly Livingstone, who was b. Aug. 16, 1850, the dau. of John and Fanny (Kaufman) Livingstone, Davidsville, Pa.

7097, John Kauffman⁵, 7035, Johnstown, Pa., at death, was b. Sept. 22, 1831, d. Oct. 14, 1903, and m. Annie Livingston. Josiah J., 7103; William J., 7098; John J., 7102; Elizabeth, 7099; Susan.

7098, William J. Kauffman⁶, 7097, Pittsburg, Pa., was b. June 30, 1858, and m. May 23, 1888, at Martinsburg, West Va., Alice Hazelwood who was b. Dec. 22, 1858, dau. of James and Eliza J. (Hughes) Hazelwood, natives of West Va., both deceased.

7099, Elizabeth Kauffman⁶, 7097, Johnstown, Pa., was b. June 20, 1859, and m. Mar. 25, 1883, John E. Kaufman, son of Jacob I. and Christiana (Eash) Kauffman, Davidsville, Pa. Church of the Brethren. Mahlon J., 7100; Hiram, Mar. 16, 1885—; Mary Amanda, 7101; Harry, July 6, 1891—; Irvin, July 29, 1893—; Katie Annie, deceased; Johnie, deceased.

7100, Mahlon J. Kauffman⁷, 7099, Davidsville, Pa., was b. Nov. 16, 1883, and m. June 3, 1906, Malinda B. Lohr who was b. Mar. 17, 1884, dau. of Scott and Mary E. (Weaver) Lohr, Davidsville, Pa. Church of the Brethren. Mary Elizabeth, Oct. 16, 1907—; Clarence Kenneth, Dec. 12, 1908—.

7101, Mary Amanda Kauffman⁷, 7099, Hollsopple, Pa., was b. May 19, 1887, and m. Nov. 25, 1909, Charles W. Blough, son of Simon D. Blough, deceased, and Agnes Beam. Church of the Brethren.

7102, John J. Kauffman⁶, 7097, Johnstown, Pa., at death, m. Mary Weaver.

7103, Josiah J. Kauffman⁶, 7097, Johnstown, Pa., was b. Mar. 11, 1862, and m. Apr. 15, 1892, Mary Manda Yoder. Church of the Brethren. Elsie, Feb. 11, 1894—; Ida, June 19, 1900—; Walter, Apr. 4, 1903—.

7104, David S. Kauffman⁵, 7035, Hollsopple, Pa., was b. Feb. 28, 1833, in Conemaugh Tp., Somerset Co., Pa., and m. Jan. 17, 1858, at the bride's home, by Peter Levy, J. P., Susan Gindelsperger, dau. of Peter and Rachel (Lehman) Gindelsperger, Davidsville, Pa. Has been supervisor.

7105, Emanuel Kauffman⁵, 7035, Johnstown, Pa., was b. May 18, 1844, and m. Elizabeth Blough. Josiah, 7106; Lovina, 7107; Edward, 7108; Andrew, 7109; Cassie, 7110.

7106, Josiah Kauffman⁶, 7105, Johnstown, Pa., m. Nancy Livingstone. David.

7107, Lovina Kaufman⁶, 7105, Johnstown, Pa., m. Daniel Croyle. Clarence; Edward.

7108, Edward Kaufman⁶, 7105, Johnstown, Pa., m. Mary Weaver. Freeda; Annie; Florence.

7109, Andrew Kaufman⁶, 7105, Johnstown, Pa., m. Sallie Mishler. Marie; Carl.

7110, Cassie Kaufman⁶, 7105, Johnstown, Pa., m. Daniel Kaufman. Dora, Nora; Cora.

John, Henry, Joseph, Jacob.

7111, John Hostetler⁴, 7010, East Salem, Pa., at death, was b. Apr. 15, 1798, d. Sept. 26, 1872, and m. Susan Crimmel who d. Feb. 22, 1901. Anna E., 7112; James Walker, 7113; Catherine, 7120.

7112, Anna E. Hostetler⁵, 7111, Thompsontown, Pa., at death, was b. Sept. 2, 1840, d. Sept., 1910, and m. Jacob Beidler who d. 1885. Lutheran church. Martin, d. at about 18 yrs.

7113, James Walker Hostetler⁵, 7111, Thompsontown, Pa., was b. Oct. 15, 1844, in Walker Tp., Juniata Co., Pa., and m. (1) Jan. 19, 1865, at Loysville, Pa., Margaret Jane Kepner, who d. Sept. 18, 1881, the dau. of Jacob and Catherine (Kenawell) Kepner, Milford, Pa. Deacon in Lutheran church. Josephine McMeen, Nov. 27, 1865—Nov. 10, 1870; Margaret Alice, 7114; Sarah Catherine, 7115; William Stanton, 7116; Clara Jane, 7117; Mary Elizabeth, 7118. M. (2) Clara Detra who was b. Apr. 8, 1857. Annie Eliza, 7119.

7114, Margaret Alice Hostetler⁶, 7113, Mifflintown, Pa., was b. Aug. 1, 1869, and m. Nov. 26, 1890, Elmer Smith. Lutheran church. James Walter, Dec. 8, 1891—.

7115, Sarah Catherine Hostetler⁶, 7113, Mifflin, Pa., was b. July 25, 1872, and m. May 19, 1896, at McAlisterville, Pa., by Rev. J. C. Reighard, Wesley Zeiders, son of Samuel D. Zeiders, who is not living, and Juliann Marks. Lutheran church.

7116, William Stanton Hostetler⁶, 7113, Mexico, Pa., was b. Feb. 16, 1874, at Thompsontown, Pa., and m. Dec. 23, 1897, at Mexico, Pa., Jennie Miller, dau. of Lewis E. and Margaret (Fowels) Miller, Mexico, Pa. Lutheran church. William Ray, Dec. 20, 1899—Aug. 10, 1900; Mary Margaret, Mar. 18, 1901—; James Earl Miller, July 10, 1905—.

7117, Clara Jane Hostetler⁶, 7113, Thompsontown, Pa., was b. Apr. 6, 1876, at Thompsontown, Pa., and m. William Rumberger. Lutheran church.

7118, Mary Elizabeth Hostetler⁶, 7113, Cleveland, Ohio, was b. Aug. 1, 1879, at Thompsontown, Pa., and m. Thomas Stele, a minister in the Lutheran church, in which she is a member.

7119, Annie Eliza Hostetler⁶, 7113, Thompsontown, Pa., was b. there Dec. 8, 1883, and m. Henry Rowe. Lutheran church. Esther, Dec. 6, 1903—; Grace, Mar., 1906—.

7120, Catherine Hostetler⁵, 7111, Thompsontown, Pa., was b. Sept. 22, 1850, and m. John Patton. Lutheran church. Margaret, 7121; Emma, 7121.1.

7121, Maggie Patton⁶, 7120, Milroy, Pa., at death, m. John Lauver. Elizabeth.

7121.1, Emma Patton⁶, 7120, Trenton, New Jersey, was m. to Charles Votta.

7122, Maria Hochstetler⁴, 7010, Bird in Hand, Pa., at death, was b. Feb. 18, 1800, d. in childbirth, and m. Mr. Petersheim. Twins, d. in infancy.

Joseph, Henry, Joseph, Jacob.

7123, Joseph Hostetler⁴, 7010, Thompsontown, Pa., at death, was b. Sept. 3, 1801, d. Sept. 7, 1878, and m. Catherine Foltz, who d. July 6, 1889. Lutheran church. Rebecca, 7124; Mary, Mar. 26, 1831—1848; Jacob, 7131; Sarah, 7136; John, Dec. 8, 1835—wounded in battle of Antietam, d. in Gettysburg hospital, buried in Gettysburg cemetery; Leah, 7143; Nancy, 7153; Caroline, 7162; Catherine, 7165; Susan, 7166; Joseph, 7167; Henry, 7169; Infant, d. in infancy.

7124, Rebecca Hostetler⁵, 7123, Center, Pa., at death, was b. Sept. 22, 1829, d. July 30, 1868, and m. Henry Farleman. John, 7125; Perry, 7126; Mary, 7127; Alice, 7130.1.

7125, John D. Farleman⁶, 7124, Mifflin, Pa., m. Susan Kauffman. Clara, 7125.1; Wilson; Lawrence; Mary, 7125.2; Sylvia; Minnie.

7125.1, Clara Farleman⁷, 7125, Mifflin, Pa., was m.

7125.2, Mary Farleman⁷, 7125, Mifflin, Pa., m. Mr. Seiders. Two children.

7126, Perry Farleman⁶, 7124, Mifflin, Pa., was b. May 9, 1859, and m. Feb. 14, Martha Malinda Martin. William A., Dec. 22, 1895—.

7127, Mary Farleman⁶, 7124, Coraopolis, Pa., was b. Nov. 28, 1863, and m. William B. Stone, who d. Mar. 6, 1906, the son of Jacob Stone, deceased, and Naomi Watt. Methodist church. Charles T., 7128; Wima R., 7129; Mary N., 7130; Harry W., May 5, 1892—Feb. 8, 1896; Hattie M., May 4, 1894—; Gertrude E., Apr. 23, 1896—; Joel, Nov. 29, 1899—Dec. 21, 1899; Mildred R., Apr. 9, 1901—; Edwin B., June 21, 1903—.

7128, Charles T. Stone⁷, 7127, Chicago, Ohio, was b. June 23, 1883, at Mapleton, Pa., and m. Mar. 16, 1905, at Pittsburg, Pa., by Rev. P. C. Brooks, Myrtle Mullaney, whose mother is Anna De Cart, and whose stepfather is W. H. Jenkins, Woodlawn, Pa. Railroad switchman. Methodist church.

7129, Wima R. Stone⁷, 7127, Coraopolis, Pa., was b. June 17, 1885, at Mapleton, Pa., and m. May 31, 1906, at Coraopolis, Pa., by Rev. Jesse Cotton, Seth Reed McElravy, son of Robert and Angeline S. (Hendricks) McElravy, Coraopolis, Pa. Dressmaker. Methodist church. Vivian Stone, Apr. 23, 1907—.

7130, Mary N. Stone⁷, 7127, Coraopolis, Pa., was b. July 1, 1887, at Mapleton Depot, Pa., and m. Sept. 21, 1910, at Pittsburg, Pa., by George B. Couch.

7130. The children of Martin and Mary Vanderwort are Sarah E., deceased, wife of Edwin F. Kerwin; Alice M., wife of William T. McGee; John M., m. Mame Forbes; Edward O., m. Ruth West; Lee W., m. Ada Cochran; Perry O., m. Miss Markel; Mabel, wife of William Christman; Lena V., wife of Arch Porter, and Charles R.

Martin Vanderwort, the son of John Vanderwort and Sarah Bonham. Peter, deceased, m. Letilda McChester, deceased; John; Sarah, dead, wife of Arch Hooper,

J. P., Charles R. Vanderwort, the son of Martin Vanderwort who d. Apr. 12, 1909, and Mary E. Boley. Methodist church.

7130.1, Alice Farleym⁶, 7124, Huntingdon, Pa., m. (1) Mr. Newmer. Ernest. M. (2) Theophilus Kapple. Bertha.

Jacob, Joseph, Henry, Joseph, Jacob.

7131, Jacob Hostetler⁶, 7123, Harrisburg, Pa., at death, was b. Feb. 3, 1833, d. Nov. 8, 1903, and m. Martha Ann Yeater who was b. Dec. 7, 1837, and d. Nov. 5, 1908. James A., 7132; Jennie E., 7133; Catherine S., 7134; Annie M., 7135.

7132, James A. Hostetler⁶, 7131, Mifflintown, Pa., at death, was b. Feb. 21, 1860, d. Dec. 23, 1892, and m. Mary Martin.

7133, Jennie E. Hostetler⁶, 7131, Harrisburg, Pa., at death, was b. June 26, 1866, d. Oct. 15, 1908, and m. (1) William Shotsberger, (2) Samuel Bryan.

7134, Catherine S. Hostetler⁶, 7131, Mifflintown, Pa., at death, was b. June 8, 1868, at Mifflintown, Pa., d. Nov. 4, 1897, and m. in 1892, at Mifflintown, Pa., Samuel S. McClintock, now of Ashley, Ohio, the son of Sherman McClintock, of Perry Co., Pa. John J., Jan. 2, 1893—, Ashley, Ohio.

7135, Annie M. Hostetler⁶, 7131, Harrisburg, Pa., was b. June 10, 1872, at Mifflintown, Pa., and m. Apr. 16, 1891, at Mifflintown, Pa., by Rev. S. Milton Frost, Samuel Peter Soles, son of George W. and Hannah (Hoffman) Soles, Duncannon, Pa. Methodist church. Hannah Martha, Oct. 25, 1891—; Hellen Ruth, Dec. 6, 1895—; Trowbridge Leon, Apr. 1, 1898—; Jennie Virgie, Jan. 22, 1903—; Mildred May, Nov. 7, 1905—; Edward Byron, Feb. 18, 1908—; Martin W., d. Sept. 26, 1893; Ethel Loretta, d. Sept. 24, 1900; Paul Darlington, d. Apr. 16, 1902.

7136, Sarah Hostetler⁶, 7123, Mexico, Pa., at death, was b. Aug. 26, 1834, d. Feb., 1884, and m. Jacob Haffley who was b. Dec. 29, 1832, the son of John and Fanny (Kurtz) Haffley. Hertzler Gen. Fams. 328, 326. River Brethren church. John Abner, July 28, 1858—Sept. 11, 1859; Joseph J., 7137; Mary Catherine, 7138; Frances Mae, 7140; William Henry, Sept. 25, 1866—Oct. 22, 1868; Nora Alice, 7141; David Franklin, 7142.

7137, Joseph J. Haffley⁶, 7136, Fairfax, S. D., was b. Mar. 13, 1860, in Mexico, Pa., and m. (1) May 12, 1885, Mary Gearhart who was b. June 3, 1865, at Middleburg, Pa., and d. Mar. 30, 1893. Roman Catholic church. Orin Murray, Oct. 30, 1886—; Josephine Marie Nora, Feb. 12, 1888—; Frederick, Aug. 27, 1890—; Pearl, Feb. 1, 1892—. M. (2) Apr. 28, 1904, Agnes Kinzer who was b. July 27, 1881, the dau. of Frank Kinzer, who d. Sept. 6, 1906. Margaret, Feb. 11, 1905—; Ruth, Apr. 8, 1907—; Emma, July 16, 1909—.

7138, Mary Catherine Haffley⁶, 7136, Harrisburg, Pa., at death, was b. Aug. 5, 1861, d. Aug. 6, 1902, and m. Abner Ellsworth Mohler who was killed July 5, 1906, on a railroad. Nora, 7139.

7139, Nora Elizabeth Mohler⁷, 7138, 251 Briggs St., Harrisburg, Pa., was b. Aug. 12, at Harrisburg, Pa., and m. Apr. 25, 1907, by Rev. Ellis Kramer. Roger Tullerton Bell, son of John and Mary Augusta (Riegler) Bell, Harrisburg, Pa. United Brethren church. Winifred Augusta, Mar. 31, 1909—; dead; Martin, deceased, m. Mary Boley; Missouri, wife of David Craton, deceased; Perry, deceased, m. Nancy Harper, deceased; Benjamin, m. Elizabeth Fleming; Hiram, m. Ellen Bron; Willison, m. Mary Moore.

John Vanderwort, the son of Peter Vanderwort, who came from Scotland, and Mary McCane who came from Ireland. Mary Boley, the dau. of John Boley, deceased, and Elizabeth White; the son of John Boley and Mary E. Downer. Elizabeth White, the dau. of John White and Mary French.

7140, Frances May Haffley⁶, 7136, Harrisburg, Pa., was b. Jan. 16, 1865, at Belleville, Pa., and m. Dec. 23, 1886, George Brinton McClellan Thurston who d. Jan. 4, 1903, the son of William and Virginia (Bortleson) Thurston. Methodist church. Eugene Victor, Dec. 3, 1887—; Paul McClellan, Mar. 8, 1893—.

7141, Nora Alice Haffley⁶, 7136, Harrisburg, Pa., at death, was b. Sept. 24, 1869, d. Apr. 12, 1899, and m. George H. Lewis. Susannah Craig, Oct. 21, 1892—; Mary Elanora, Jan. 3, 1894—; Nora Alice Haffley, Nov. 23, 1895—.

7142, David Franklin Haffley⁶, 7136, Beavertown, Pa., was b. Oct. 24, 1872, at Mexico, Pa., and m. Nov. 30, 1897, at Wagner, Pa., by Rev. Jacob Lauver, Sallie R. Romig, dau. of Wilson and Amanda (Rager) Romig, Wagner, Pa. Contractor in painting and decorating. Harry Wilson, June 5, 1898—; Walter Jacob, July 26, 1902—; Albert Stanley, May 13, 1905—.

7143, Leah Hostetler⁶, 7123, Yeagertown, Pa., was b. Oct. 22, 1837, and m. Aug. 3, 1856, John Swanger who was b. May 20, 1835. Lutheran church. Annie, 7144; Wilson, 7146; Joseph; Margaret, 7147; Frank; James, 7150; Oliver, 7151; Gertrude, 7152.

7144, Annie Eliza Swanger⁶, 7143, Yeagertown, Pa., was b. May 9, 1858, and m. Charles Bowers who d. Nov. 11, 1907. Pearl, 7145.

7145, Pearl Bowers⁷, 7144, Burnham, Pa., was b. Mar. 18, 1876, and m. (1) Perce Swisher. Ruth, June 10, 1900—; Theodore, Mar. 26, 1905—. M. (2) July 26, 1908, Howard Ayers. Charles, Dec. 14, 1909—; Loretta, Jan., 1911—.

7146, Wilson H. Swanger⁶, 7143, Yeagertown, Pa., was b. Oct. 22, 1860, and m. Sept. 28, 1885, Lizzie Smith. John, Feb. 21, 1886—Oct. 24, 1890; William Earl, Aug. 31, 1891—; Paul Louis, Sept. 20, 1900—; Gladys Louella, Apr. 26, 1904—.

7147, Margaret Swanger⁶, 7143, Yeagertown, Pa., at death, was b. Oct. 22, 1860, d. Apr. 12, 1898, and m. Apr. 25, 1878, William Galvin. John, 7178; Michael, 7149.

7148, John Galvin⁷, 7147, Yeagertown, Pa., was b. Mar. 8, 1878, and m. Oct. 26, 1900, S san Hull who was b. July 25, 1881, the dau. of Alfred and Pauline (Sunday) Hull, Lewistown, Pa. William, Aug. 23, 1901—; Russell, Aug. 13, 1902—; Raymond, Aug. 13, 1904—; Pauline, June 18, 1908—; Clarence, Mar. 29, 1911—.

7149, Michael Galvin⁷, 7147, Altoona, Pa., was b. July 15, 1882, and m. Belle Bennard, of Altoona, Pa.

7150, James Swanger⁶, 7143, Yeagertown, Pa., at death, was b. Feb. 7, 1871, d. Dec. 18, 1906, and m. Annie L. Fultz, dau. of James M. and Mary J. (Knepp) Fultz. Mrs. Swanger is now Mrs. James Sprengmeyer, Mt. Rock, Pa. Milton Elmer, Mar. 29, 1898—; Helen May, June 21, 1901—; Hermar Franklin, Mar. 23, 1903—Apr. 27, 1903; Mary Reed Elizabeth, Apr. 26, 1904—; Margaret Catherine, Aug. 13, 1906—.

7151, H. Oliver Swanger⁶, 7143, Yeagertown, Pa., was b. Nov. 17, 1873, at Yeagertown, Pa., and m. Mar. 10, 1892, at Yeagertown, Pa., by Rev. Harold Fulmere, Alice Price, dau. of Samuel and Mary (Bolinger) Price. Lewistown, Pa. Axe maker. Lutheran church. John, June 18, 1892—; William, Aug. 6, 1896—; Ivia, Apr. 4, 1898—Mar. 25, 1899; Leah, May 22, 1900—.

7152, Gertrude Swanger⁶, 7143, Yeagertown, Pa., was b. Apr. 5, 1878, at Yeagertown, Pa., and m. June 15, 1899, at Yeagertown, Pa., Milton W. Deamer, son of John W. and Laura J. (Barr) Deamer, Yeagertown, Pa.

Lutheran church. Hazel, Mar. 26, 1900—; Willa, June 19, 1903—; Ada Loneda, Dec. 5, 1910—.

Nancy, Joseph, Henry, Joseph, Jacob.

7153, Nancy Hostetler⁶, 7123, Yeagertown, Pa., was b. July 22, 1839, and m. Amos Musser who was b. Dec. 7, 1835, at Middleburg, Pa., the son of Henry and Peggy (Felmlee) Musser, the son of John Musser. Lutheran church. Wellington, 7154; Lewis E., 7157; George L., 7158; Frank, 7159; Mary, 7160; Ada, 7161.

7154, Wellington Musser⁶, 7153, Covington, Ohio, at death, was b. Mar. 27, 1860, d. Oct. 29, 1903, and m. Dec. 21, 1882, at Yeagertown, Pa., by Rev. Luther McConnell, Rosetta Webber, dau. of John Webber and Nancy Stephen, now Mrs. E. Schliffka, Lewistown, Pa. Salesman, axe grinder and dealer in locust lumber. Mrs. Rose Musser's address is Piqua, Ohio. Margaret May, 7155; Sallie Leverna, 7156; Charles Edward, Mar., 1888—May 18, 1907; Jennie Viola, Oct., 1889—; Webber Wellington, Oct., 1900—; Annabel, Oct., 1902—.

7155, Margaret May Musser⁷, 7154, Covington, Ohio, was b. Sept. 10, 1883, at Yeagertown, Pa., and m. Oct. 1, 1907, at Piqua, Ohio, by Rev. W. D. Samuels, Glenn F. Shauver, son of Elmer and Alice (Flummerfelt) Shauver, Dayton, Ohio.

7156, Sallie Leverna Musser⁷, 7154, Cincinnati, Ohio, was b. Jan. 14, 1885, at Yeagertown, Pa., and m. June 16, 1903, at Covington, Ohio, by Rev. Grove, Floyd Manson, son of James Lewis and Celia Ann (Blalock) Manson, Bradford, Ohio. James Wellington, Sept. 17, 1906—; Acelia Rose, Nov. 3, 1907—May 10, 1908.

7157, Lewis E. Musser⁶, 7153, Warrensburg, Mo., was b. Oct. 22, 1862, and m. Jan., 1909, Hannah—.

7158, George L. Musser⁶, 7153, Tyrone, Pa., was b. Sept. 10, 1864, and m. Sept. 14, 1886, Clara B. Casner who was b. Oct. 19, 1865, the dau. of James B. and Ellen (Wrastler) Casner, Academia, Pa. Methodist church. Lily May, Feb. 20, 1888—Apr. 7, 1889; Rusie Ellen, May 23, 1890—Mar. 11, 1897; George Leroy, Nov. 1, 1892—Dec. 16, 1893; Lewis Gilbert, Mar. 16, 1895—; Hazel Viola, Feb. 19, 1898—; Martha Bell, Feb. 22, 1903—.

7159, Frank Musser⁶, 7153, Yeagertown, Pa., was b. June 18, 1869, and m. Mary H. Snook who was b. Oct. 22, 1870. Lutheran church. Alice C., Aug. 7, 1900—; Subvia, Nov. 7, 1901—; Lewis E., June 20, 1903—; Sarah M., Mar. 11, 1905—; Mary E., July 14, 1906—; Margarie; Joseph.

7160, Mary M. Musser⁶, 7153, Yeagertown, Pa., was b. Aug. 27, 1875, at Center, Juniata Co., Pa., and m. May 2, 1895, at Yeagertown, Pa., by Rev. A. H. Spangler, Hiram S. Fetteroff, the son of H. and Elizabeth (Solt) Fetteroff, Bellefonte, Pa. Lutheran church. Lillian A., Mar. 30, 1897—Sept. 5, 1897; Mildred Luella, June 25, 1899—.

7161, Ada Musser⁶, 7153, Blairs Mills, Pa., was b. Apr. 5, 1879, and m. William Kepler.

7162, Caroline Hostetler⁵, 7123, Lewistown, Pa., at death, was b. Jan. 1, 1842, d. Oct., 1909, and m. William Crimmel who d. Mar. 8, 1889. Orin H., 7163.

7163, Orin H. Crimmel⁶, 7162, Mexico, Pa., was b. Apr. 20, 1864, in Juniata Co., Pa., and m. June 26, 1888, at Mifflintown, Pa., Ida M. Carstetter, dau. of Adam Carstetter, Millerstown, Pa., whose wife was a Benner. Farmer and railroad trackman. William T., Feb. 13, 1889—; Winniefred B., 7164.

7164, Winniefred B. Crimmelt⁷, 7163, Vandyke, Pa., was b. July 26, 1891, and m. June 26, 1907, George Taylor.

7165, Catherine Hostetler⁵, 7123, Yeagertown, Pa., was b. Jan. 31, 1844, and m. Jan. 9, 1879, Joseph Kinzer. Lutheran church.

7166, Susan Hostetler⁵, 7123, Yeagertown, Pa., at death, was b. Apr. 10, 1847, d. Apr. 24, 1907, and m. Lawrence Kraig.

7167, Joseph Hostetler⁵, 7123, Thompsontown, Pa., at death, was b. Oct. 10, 1849, d. June 13, 1908, and m. Lavina Ailman. Theora, 7168; Walter.

7168, Theora Hostetler⁶, 7167, Thompsontown, Pa., m. Frank Smith. Ralph.

7169, Henry Hostetler⁵, 7123, Thompsontown, Pa., was b. Mar. 2, 1852, and m. Mary Hamilton. John, 7170; Milner Wellington, 7171.

7170, John Hostetler⁶, 7170, Mifflintown, Pa., m. Ella Stoffer. Mary; Charles.

7171, Milner Wellington Hostetler⁶, 7169, Thompsontown, Pa., m. Grace Hoopes. No children.

7172, Henry Hostetler⁴, 7010, Bird in Hand, Pa., at death, was b. June 1, 1803, and m. Hetty Thomas. No children survived.

Michael, Joseph, Jacob.

7173, Michael Hochstedler³, 6526, Belleville, Pa., at death, which occurred about 1844, as his will was probated Dec. 12, 1844, m. Mary Garber, dau. of John Garber and his wife Catherine. Joseph, 7174; Anna, 7208; John, 7290; Michael, 7312; Catherine, died single at about 32 years of age.

7174, Joseph Hostetler⁴, 7173, Menno, Pa., at death, was b. July 5, 1796, in Berks Co., Pa., and moved when about six years of age with his parents to Menno Tp., Mifflin Co., Pa., and d. May 2, 1880. He m. (1) Fanny Hertzler, b. Jan. 15, 1801, dau. of Jacob and Anna (Yoder) Hertzler. Hertzler Gen. Fams. 205, 155. Jacob, 7175. M. (2) Anna Lantz. M. (3) Barbara Yoder, b. June 27, 1805, in Center Co., Pa., and d. Aug. 14, 1883, the dau. of Yost Yoder. Amish church. Yost, 7181; Mary, 7184; Michael, 7185; Sarah, d. in infancy; Anna, 7190; John, 7197; Barbara, 7203; Joseph, 7205.

7175, Jacob Hostetler⁵, 7174, Belleville, Pa., at death, was b. Nov. 4, 1822, d. June 13, 1880, and m. Leah Byler. Hertzler Gen. Fam. 206. Minister of the Amish church. Mary, Apr. 29, 1846—Oct. 18, 1867; Joseph B., 7176.

Joseph, Jacob, Joseph, Michael, Joseph, Jacob.

7176, Joseph B. Hostetler⁶, 7175, Belleville, Pa., was b. Apr. 6, 1848, in Union Tp., Mifflin Co., Pa., and m. Jan. 28, 1869, at Belleville, Pa., Lydia

7173. The estate of John Garber was divided Sept. 7, 1786, in Lancaster Co., Pa., from which it appears that his children were Abraham; Anna, wife of Henry Richenbacher; Isaac; John; Barbara, wife of John Kurts; Mary Garber; Henry; Catherine; Michael and Sarah, each of the children receiving $\$14, 8 s. 0 \frac{1}{2} p.$

7174. Yost Yoder, b. July 28, 1776, d. May 3, 1849, m. Sarah Yoder, b. Aug. 16, 1777, d. May 6, 1849; was the son of John and Barbara (Reichenbach) Yoder; the son of John and Magdalena (Mast) Yoder; the son of Barbara Yoder, whose husband d. at sea. Hertzler Gen., notes on pp. 137, 269.

Joseph Hostetler, on Mar. 17, 1879, dictated the following statement to his son Yost who carefully wrote down his father's words: "Our grandfather's name was Joseph Hostetler. The Indians took him and his father when my grandfather was fourteen years of age. The Indians killed all the rest of the family excepting the two they took with them. His father was with them two years and my grandfather six. It was about the year 1760 when they were taken. It is supposed to have been in Bucks Co., Pa., where they were taken. My grandfather's children were: John, Henry, Michael, Peter and Joseph, and his daughters were Magdalena and Anna."

Hertzler, b. Jan. 25, 1850, the dau. of Jacob A. and Magdalena (Zook) Hertzler. Hertzler Gen. Fams. 209, 208. Amish church. Mary, 7270; Leah, 7177; Magdalena, 7178; Jacob A., 7179; Joseph H., 7180.

7177, Leah Hostetler⁷, 7176, Belleville, Pa., at death, was b. there Mar. 31, 1873, d. Nov. 14, 1910, m. Jan. 13, 1891, Menno Z. Byler, b. Dec. 21, 1865, the son of Jonathan Byler, Middlefield, Ohio, and his wife Fannie Zook, b. Sept. 4, 1832, and d. Nov. 23, 1889. Amish church. Lydia, Mar. 27, 1892—; Leah, Mar. 28, 1893—; Jonathan, Jan. 21, 1895—; Jacob, Nov. 14, 1897—; Elsie, Aug. 31, 1899—; Sadie, June 14, 1903—; Saloma, May 19, 1905—; Daughter, Nov., 1910—.

7178, Mattie Hostetler⁷, 7176, Belleville, Pa., was b. there Oct. 5, 1874, and m. Dec. 17, 1895, David E. Peachey, b. July 22, 1873, the son of Eli and Miriam (Yoder) Peachey, Belleville, Pa. Peachey Brethren church. John H., Jan. 29, 1894—; Annie M., Sept. 18, 1898—; Aaron, May 11, 1900—Feb. 4, 1901; Lydia M., Dec. 25, 1901—; Joseph L., Jan. 4, 1904—.

7179, Jacob A. Hostetler⁷, 7176, Belleville, Pa., was b. Apr. 17, 1877, and m. Jan. 10, 1901, Elsie Yoder, dau. of Benjamin and Leah (King) Yoder. Hertzler Gen. Fam. 217.

Joseph, Joseph, Jacob, Joseph, Michael, Joseph, Jacob.
Nancy, John, Levi, David, John, Joseph, Jacob.

7180, Joseph H. Hostetler⁷, 7176, Belleville, Pa., and Nancy D. Hostetler⁷, 6894, were m. Dec. 5, 1905, at Menno, Pa., by Bishop David C. Peachey. He was b. Apr. 11, 1880, at Belleville, Pa., and she Apr. 18, 1882, at Allensville, Pa. Amish church. Aaron, Nov. 9, 1906—; Lizzie, Oct. 13, 1908—.

7181, Yost Hostetler⁵, 7174, Menno, Pa., at death, was b. there Jan. 9, 1826, d. Jan. 5, 1894, and m. Elizabeth Yoder, dau. of Isaac and Magdalena (Lantz) Yoder. Hertzler Gen. Fam. 506 (3), 459. See fam. 7328. Mattie, 7319; Barbara; Isaac Y., 7182; Joseph R., 7183; Katie; Lizzie, Aug. 29, 1877—Jan. 1, 1880; Jacob; Daniel.

7182, Isaac Y. Hostetler⁶, 7181, Belleville, Pa., was b. Dec. 19, 1867, and m. Dec. 25, 1906, Fannie C. Zook. Mollie E., Nov. 17, 1907—; Lizzie M., Nov. 4, 1909—; Son, July, 1911—.

Joseph, Yost, Joseph, Michael, Joseph, Jacob.

7183, Joseph R. Hostetler⁶, 7181, Belleville, Pa., was b. June 21, 1872, and m. Dec. 17, 1901, Lydia R. Zook.

7184, Mary Hostetler⁵, 7174, Menno, Pa., at death, was b. Mar. 3, 1838, d. Sept. 7, 1896, and m. Jonathan Z. King, the son of Samuel B. and Frany King. No children.

7185, Michael Hostetler⁵, 7174, Reedsville, Pa., was b. Nov. 10, 1839, and m. in 1866, Nancy Zook, the dau. of Christian and Lydia (Byler) Zook. Hertzler Gen. Fam. 154. Lydia Z., 7186; Barbara Z., 7187; Malinda, Oct. 6, 1871—Oct. 16, 1880; Joseph M., 7188; Leah Z., 7189; Nancy, 7331.

7181. Mattie Lantz, the dau. of John Lantz and Elizabeth Hooley, the dau. of John Holly, Reedsville, Pa., at death, Oct. 5, 1805, and Catherine Blank, who d. Jan. 21, 1812; the son of Andreas Hooley, who with his son John and brother Michael arrived in Philadelphia Nov. 3, 1750, in ship Brotherhood, Rupp's 30,000, p. 244. Hertzler Gen. 262 and note. Catherine Blank, the dau. of Hans Blank, sister of Anna Blank, wife of Joseph Hostetler, of fam. 6526. Hertzler Gen. Fam. 554. Isaac Yoder, son of Christian Yoder, son of Yost and Mary (Siever) Yoder, son of Strong Jacob Yoder, who arrived at Philadelphia Sept. 21, 1742, in ship Francis and Elizabeth, and d. on the farm now used by Samuel M. Stolzhus, in Caernarvon Tp., Lancaster Co., Pa.

7185. Lydia Byler, the dau. of John Byler.

7186, Lydia Z. Hostetler⁶, 7185, Reedsville, Pa., was b. Dec. 14, 1866, and m. Simeon B. Yoder who was b. Dec. 2, 1864, the son of Christian K. and Catherine (Byler) Yoder.

7187, Barbara Z. Hostetler⁶, 7185, Reedsville, Pa., was b. Sept. 27, 1869, and m. Joel Speicher who was b. Mar. 13, 1868, the son of Abraham and Mary (Yoder) Speicher. Nancy Z., Sept. 25, 1895—; Mary H., Nov. 19, 1897—; Michael A., Aug. 26, 1900—; Lizzie H., June 4, 1907—.

7188, Joseph M. Hostetler⁶, 7185, Reedsville, Pa., was b. Oct. 5, 1873, and m. Leah Speicher who was b. Apr. 7, 1875, the dau. of Abraham and Mary (Yoder) Speicher. Nancy, Mar. 19, 1901—; Rebecca, Oct. 7, 1903—; Michael, Oct. 9, 1905—; Mary, Oct. 17, 1907—.

7189, Leah Z. Hostetler⁶, 7185, Reedsville, Pa., was b. Feb. 11, 1879, and m. Jan. 22, 1901, Michael L. Yoder, the son of Joseph I. and Frany Yoder. Joseph, Oct. 12, 1901—; Nancy, Apr. 5, 1904—; Frany, Jan. 26, 1907—; Lydia, Aug. 2, 1910—.

7190, Anna Hostetler⁵, 7174, Reedsville, Pa., at death, was b. May 3, 1843, d. Dec. 24, 1908, and m. Jacob H. Zook, the son of Christian Zook and Lydia Byler, the dau. of John Byler. Hertzler Gen. Fam. 154. Barbara, 7191; Christian, 7194; Joseph, 7195; Lydia, 7196; Jonathan, deceased.

7191, Barbara Zook⁶, 7190, Reedsville, Pa., m. Seth K. Yoder, son of Simeon and Sarah (King) Yoder. Hertzler Gen. Fam. 506. Jacob, 7191.1; Noah, 7192; Nancy, 7193; Samuel; Leah, deceased; David; Mattie; Jonathan; Rhoda; Dina.

7191.1, Jacob Z. Yoder⁷, 7191, Reedsville, Pa., m. Mattie Yoder, dau. of Joseph I. and Frany (Yoder) Yoder. Hertzler Gen. Fam. 506 (3). Arie; David; John.

Noah, Barbara, Anna, Joseph, Michael, Joseph, Jacob.
Leah, Samuel, Michael, Michael, Joseph, Jacob.

7192, Noah Z. Yoder⁷, 7191, Reedsville, Pa., and Leah Y. Hostetler⁷, 7332, were m. Dec. 24, 1907. She was b. Jan. 20, 1883. Amish church.

7193, Nancy Z. Yoder⁷, 7191, Reedsville, Pa., m. Feb. 16, 1909, by Bishop John Hostetler, John Y. King who was b. Sept. 4, 1880, the son of Eli S. and Sarah (Yoder) King. Amish church. Rhoda, Jan. 12, 1910—; Daughter, Aug. 1, 1911—.

7194, Christian C. Zook⁶, 7190, Reedsville, Pa., at death, Mar., 1899, m. Feb., 1885, Susan Speicher, dau. of Abraham and Mary (Yoder) Speicher. Susan m. (2) Samuel Y. King. Anna C., Apr. 20, 1891—.

7195, Joseph H. Zook⁶, 7190, Reedsville, Pa., m. Elizabeth Yoder, dau. of Christian K. and Catherine (Byler) Yoder. Annie, Aug. 9, 1892—Feb. 17, 1909; Christian; Katie; Rachel; David; Jacob; Frany; Daniel; Emma, Mar. 23, 1911—.

7196, Lydia B. Zook⁶, 7190, Reedsville, Pa., at death, was b. May 8, 1869, d. Feb. 25, 1904, and m. Jan. 16, 1891, Isaac J. Yoder, b. Jan. 19, 1861, the

7186. Christian K. Yoder, the son of Simeon Yoder and Sarah King. Hertzler Gen. Fam. 506 (9).

7187. Mary Yoder, the dau. of Joel and Frany (Yoder) Yoder; the son of Yost Yoder. Frany Yoder, the dau. of David Yoder.

7189. Joseph I. Yoder, the son of Isaac Yoder and Magdalena Lantz. Frany Yoder, the dau. of Michael Yoder and Barbara Kauffman.

7193. Eli S. King, son of Bishop Samuel B. King. Sarah Yoder, dau. of Isaac Yoder and Magdalena Lantz. Hertzler Gen. Fam. 506. Magdalena Lantz, dau. of John Lantz and Elizabeth Hooley. Hertzler Gen. Fam. 262, note.

7196. Frany Yoder, the dau. of John and Mary Yoder.

son of Solomon and Frany Yoder, Reedsville, Pa. Amish church. Anna Z., Sept. 3, 1893—; Israel J., Mar. 31, 1896—; Emanuel B., Sept. 3, 1898—; Uriah I., Sept. 23, 1902—Aug. 23, 1903.

John, Joseph, Michael, Joseph, Jacob.

7197, John Hostetler⁶, 7174, Belleville, Pa., was b. Jan. 20, 1845, near Menno, Pa., and m. Jan., 1867, at Belleville, Pa., Leah Zook, b. June 16, 1847, the dau. of Joel Zook, Belleville, Pa., and his wife Lydia Zook, dau. of Solomon Zook. Minister of the Amish church. Lydia, 7198; Joseph Z., 7199; Joel, 7200; Sarah, 7201; John Z., 7202.

7198, Lydia Hostetler⁶, 7197, Reedsville, Pa., was b. Nov. 24, 1867, near Menno, Pa., and m. Jan. 12, 1891, Lizzie Spicher, b. Jan. 3, 1873, the dau. of and Sarah (King) Yoder. Hertzler Gen. Fam. 506. Amish church. Leah, Feb. 16, 1890—; Lydia, Sept. 26, 1897—.

7199, Joseph Z. Hostetler⁶, 7197, Reedsville, Pa., was b. Aug. 14, 1869, at Menno, Pa., and m. Jan. 29, 1891, Betsy Zook, dau. of Joseph B. and Lydia (Yoder) Zook, Reedsville, Pa. Joseph was the son of Christian Zook. Eli Z., Dec. 9, 1891—; John B., Apr. 9, 1893—; Lydia Y., Dec. 13, 1894—; Noah, Nov. 17, 1897—.

7200, Joel Hostetler⁶, 7197, Belleville, Pa., was b. Sept. 20, 1871, near Menno, Pa., and m. Jan. 12, 1891, Lizzie Spicher, b. Jan. 3, 1873, the dau. of Abraham C. Spicher, who d. Nov. 26, 1892, and his wife Mary Yoder who d. Apr. 22, 1890. Amish church. Leah Z., May 26, 1895—; Lydia S., Jan. 15, 1897—; John S., July 16, 1899—; Jonas, Feb. 21, 1903—; Moses, Oct. 8, 1908—.

7201, Sarah Hostetler⁶, 7197, Belleville, Pa., was b. Apr. 27, 1873, near Menno, Pa., m. Joas B. Yoder, the son of Christian K. and Catherine (Byler) Yoder. Katie; Rudy; John, dead.

7202, John Z. Hostetler⁶, 7197, Belleville, Pa., was b. June 25, 1875, near Menno, Pa., and m. Feb. 3, 1898, by Bishop Menno Yoder, Lydia K. Zook, b. Jan. 22, 1878, the dau. of Joseph B. Zook and his wife Lydia Yoder, the son of Christian Zook and Lydia Byler, the son of Long Christian Zook. Amish church. Lydia, Jan. 2, 1899—June 20, 1900; Rachel, Oct. 22, 1901—; Leah L., Aug. 30, 1904—; Joseph L., June 15, 1906—; Hosea, Jan. 5, 1908—; Esther, Mar. 29, 1910—.

7203, Barbara Hostetler⁵, 7174, Reedsville, Pa., was b. Sept. 6, 1847, at Menno, Pa., and m. John B. Zook, son of Christian Zook and Lydia Byler, dau. of John Byler. Katie B., 7204; Lydia M., 7320.

7204, Katie Zook⁶, 7203, Reedsville, Pa., was b. Sept. 12, 1870, at Menno, Pa., and m. Jan. 18, 1900, John B. Yoder, son of Christian K. and Catherine (Byler) Yoder. Barbara, Nov. 26, 1900—; Annie E., Dec. 15, 1902—; Lydia E., May 24, 1905—.

7205, Joseph Y. Hostetler⁵, 7174, Belleville, Pa., m. Elizabeth Yoder, dau. of Yost and Catherine (Zook) Yoder. Hertzler Gen. Fam. 154. Katie, 7206; Barbara, 7270; Reuben, 7207; David; John, Nov. 23, 1881—July 7, 1883; Samuel, 7207.1; Joseph; Betsey; Nancy, 7326; Israel.

7206, Katie Hostetler⁶, 7205, Belleville, Pa., was b. Apr. 24, 1873, and m. Dec. 24, 1885, Joel Zook who was b. Apr. 27, 1871, the son of Solomon and

7201. Christian K. Yoder, the son of Simeon and Sarah (King) Yoder. Hertzler Gen. Fam. 506.

7205. Yost Yoder, the son of David Yoder and Sarah Yoder; the son of Yost Yoder, the son of Strong Jacob Yoder. See fam. 9188; and Hertzler Gen. Fam. 601.

Saloma (Yoder) Zook. Hertzler Gen. Fam. 248. Amish church. Lizzie H., Oct. 12, 1897—; Saloma K., Dec. 23, 1898—; Joseph B., Aug. 30, 1905—; Katie, 1910—.

7207, Reuben Hostetler⁶, 7205, Reedsville, Pa., m. Salina B. Yoder, the dau. of Christian K. and Catherine (Byler) Yoder. Jonathan; Moses; Joseph; Daughter, Oct. 10, 1910—Oct. 10, 1910; Simeon.

7207.1, Samuel Y. Hostetler⁶, 7205, Reedsville, Pa., m. Lizzie I. Yoder, dau. of Yost B. and Barbara (Yoder) Yoder. Katie, Feb. 2, 1911—.

Anna, Michael, Joseph, Jacob.

7208, Anna Hostetler⁴, 7173, East Brook, Pa., at death, was b. Feb. 19, 1800, d. in the fall of 1867, and m. John Kurtz, b. May 5, 1794, d. in the spring of 1865, the son of Stephen Kurtz and Veronica Hertzler; the son of Stephen Kurtz who landed at Philadelphia Dec. 22, 1744, from the ship Mascliffe Galley from Rotterdam. Rupp's 30,000, p. 172. Hertzler Gen. Fams. 309, 310. Amish church. Stephen, 7209; Maria, 7226; Michael, 7236; John, 7238; Joseph, twin of John, d. young; David, d. young; Anna, d. young; Elizabeth, 7250; Abraham, 7275; Sarah, 7280.

7209, Stephen Kurtz⁵, 7208, Neshannock Falls, Pa., at death, was b. Mar. 23, 1823, in Mifflin Co., Pa., d. in 1890, and m. Feb., 1845, Elizabeth Yoder, b. Apr. 11, 1822, d. 1888, the dau. of Christian and Esther (Hertzler) Yoder, East Brook, Pa. Hertzler Gen. Fams. 541, 513. Amish church. Anna, 7210; Esther, Sept. 29, 1848—July 22, 1886; Sarah, 7214; Lydia, 7218.1; John, 7219; Mary, Dec. 8, 1856—Jan., 1897; Christian, 7222; Dorothy, 7223; Elizabeth, June 13, 1865—Mar., 1878.

7210, Anna Kurtz⁶, 7209, Pulaski, Pa., at death, was b. July 12, 1846, d. Feb. 4, 1911, and m. Feb., 1867, Christian K. Byler, son of Christian and Mary (Kauffman) Byler. Hertzler Gen. Fam. 542. Amish church. Mary, 7315; John, Sept. 6, 1871—Oct., 1874; Stephen, 7211; Emmanuel, 7212; Elizabeth, 7213.

7211, Stephen Byler⁷, 7210, Pulaski, Pa., was b. June 25, 1873, and m. Mar. 7, 1900, Emma Byler. Lizzie Ann., June 15, 1902—; Fanny, June 25, 1906—.

Emanuel, Anna, Stephen, Anna, Michael, Joseph, Jacob.

Lizzie, Sarah, Elizabeth, Anna, Michael, Joseph, Jacob.

7212, Emanuel K. Byler⁷, 7210, Pulaski, Pa., and Lizzie J. Detweiler⁷. 7251, were m. Dec. 7, 1897. He was b. Mar. 24, 1877, and she Nov. 4, 1879. John E., Sept. 18, 1898—; Saloma E., Mar. 18, 1900—; Noah E., Mar. 10, 1902—; Sarah E., Feb. 9, 1908—; Christian E., Dec. 3, 1909—.

7213, Elizabeth Byler⁷, 7210, New Wilmington, Pa., was b. Apr. 15, 1879 and m. Henry Byler.

7214, Sarah Kurtz⁶, 7209, Middlefield, Ohio, was b. June 20, 1850, at Neshannock Falls, Pa., and m. there Feb., 1870, by Bishop Christian Byler.

7207. Christian K. Yoder, the son of Simon and Sarah (King) Yoder. Hertzler Gen. Fam. 505 (9). Sarah King, the dau. of Solomon King and Mrs. Elizabeth Hooley Lantz, widow of John Lantz. Catherine Byler, the dau. of Jacob and Elizabeth (Yoder) Byler, the dau. of David and Sarah Yoder.

7208. The children of Stephen Kurtz were, John, b. May 5, 1794—, Elizabeth, b. Nov. 15, 1795—, Christian, Mar. 22, 1797—Aug. 17, 1797; Jacob, April 19, 1798—, David, June 19, 1800—, Veronica, Sept. 26, 1802—.

7209. Christian Yoder, the son of John Yoder and Barbara Reichenbach; the son of John Yoder and Magdalena Mast, the son of Barbara Yoder, whose husband was lost at sea. See fam. 6943.

7214. Daniel Byler, the son of Bishop John Byler.

Jacob D. Byler, who d. Nov. 7, 1908, the son of Daniel Byler, who d. Apr., 1902, at Berlin, Ohio, and Martha Detweiler who d. Apr., 1893. Amish church, of which her husband was a Bishop. Hertzler Gen. Fam. 543. Stephen J., 7215; Mattie J., Sept. 12, 1874—Apr. 10, 1889, consumption; Lizzie, May 5, 1876—Apr. 13, 1892, consumption; Andrew, 7216; Reuben, 7217; Yost, 7218; Daniel, d. Oct. 13, 1886, brain trouble; John, Oct. 13, 1887—Mar. 22, 1888, lung trouble; Emma, May 3, 1891—Dec. 24, 1891, lung trouble; Christian, May 12, 1893—; Mary, May 22, 1894—.

Stephen, Sarah, Stephen, Anna, Michael, Joseph, Jacob.
Mary, Magdalena, Fanny, Isaac, Benjamin, John, John, Jacob.

7215, Stephen Byler⁷, 7214, Burton, Ohio, and Mary Ann Yoder⁸, 1672, were m. Jan. 3, 1899, at Troy, Ohio. He was b. Nov. 21, 1872, and she Nov. 15, 1876. Joseph S., Jan. 12, 1902—; John S., Apr. 8, 1907—.

Andrew, Sarah, Stephen, Anna, Michael, Joseph, Jacob.
Mary, Sarah, Anna, Michael, Joseph, Jacob.

7216, Andrew Byler⁷, 7214, Middlefield, Ohio, and Mary Byler⁶, 7280, were m. Jan. 29, 1901. He was b. Feb. 25, 1879, and she Dec. 17, 1877. Sarah A., Dec. 25, 1902—; Jonathan A., Jan. 23, 1905—; Reuben A., Aug. 24, 1906—; Jacob A., Feb. 27, 1908—.

Reuben, Sarah, Stephen, Anna, Michael, Joseph, Jacob.
Fanny, Yost, Elizabeth, Anna, Michael, Joseph, Jacob.

7217, Reuben Byler⁷, 7214, Middlefield, Ohio, and Fanny Byler⁷, 7266, were m. Dec. 7, 1905. He was b. Feb. 25, 1880, and she June 20, 1885. Elizabeth R., July 25, 1907—.

7218, Yost J. Byler⁷, 7214, Middlefield, Ohio, was b. Oct. 13, 1882, and m. Jan. 25, 1906, Elizabeth D. Byler, the dau. of David C. and Martha Byler, New Wilmington, Pa. Amish church. Mary B., May 20, 1907—; Martha, Aug. 9, 1908—.

7218.1, Lydia Y. Kurtz⁶, 7209, New Wilmington, Pa., at death, was b. May 23, 1854, d. Sept. 6, 1911, and m. Feb. 1, 1885, Christian B. Zook, who d. Mar., 1899, the son of Christian C. Zook, and Lydia Byler; the son of Long Christian Zook. Mary, 7218.2; Fannie, Sept. 16, 1889—.

7218.2, Mary K. Zook⁷, 7218.1, Pulaski, Pa., was b. Sept. 16, 1889, and m. near Pulaski, Pa., Benjamin Byler, son of Samuel Byler, son of Christian Byler.

7219, John Kurtz⁶, 7209, Middlefield, Ohio, at death, was b. Feb. 23, 1854, and m. Sarah Byler who was b. Nov. 15, 1857, the dau. of Daniel and Mattie (Detweiler) Byler. Hertzler Gen. Fams. 544, 316 (7). Mattie, 7220; Christian, 7221; Daniel; John.

7220, Mattie Kurtz⁷, 7219, Middlefield, Ohio, was b. in 1871, and m. Nov. 25, 1900, Michael M. Miller, son of Michael J. and Sarah (Weaver) Miller, Winesburg, Ohio. Infant son, d. Oct. 28, 1901; Sarah M., Nov. 25, 1902—; Infant son, d. Sept. 22, 1904—; Infant son, d. Nov. 27, 1905; Infant dau., d. Oct. 17, 1907; Lizzie M., Sept. 28, 1908—.

7221, Christian Kurtz⁷, 7219, Middlefield, Ohio, m. Elizabeth Gingerich.

7222, Christian Y. Kurtz⁶, 7209, New Wilmington, Pa., was b. Feb. 8, 1860, and m. Barbara Byler, dau. of Christian and Mary (Kauffman) Byler. Joseph B., Mar. 14, 1884—; Lizzie B., 7285; John B., May 12, 1887—; Mary B., Mar. 20, 1889—; Annie B., July 14, 1891—; Eli B., Aug. 24, 1893—; Emanuel B., Jan. 16, 1896—; Nancy B., Sept. 22, 1897—; Stephen B., Sept. 12, 1899—.

7223, Dorothy Kurtz⁶, 7209, New Wilmington, Pa., at death, was b. Jan. 17, 1862, d. Sept. 7, 1911, and m. Moses K. Byler. Amish church. John M., 7224; Christian M., 7225; Annie M., 1890—; Samuel M.; Eli M., Oct. 9, 1895—;

7219. Daniel Byler, the son of Jacob and Nancy Byler.

Andrew M., 1898—; Amos M., May 31, 1900—; Emma M., 1902—; Mary M., Feb., 1905—; Elizabeth M., Sept., 1909—.

7224, John M. Byler⁷, 7223, Pulaski, Pa., was b. Feb. 18, 1885, and m. Feb. 23, 1906, Lydia M. Byler. Amish church.

Christian, Dorothy, Stephen, Anna, Michael, Joseph, Jacob.
Sallie, Daniel, Sarah, Anna, Michael, Joseph, Jacob.

7225, Christian M. Byler⁷, 7223, New Wilmington, Pa., and Sallie D. Byler⁷, 7284, were m. Jan. 5, 1911. He was b. Feb. 22, 1888, and she Feb. 20, 1892. Amish church.

7226, Maria Kurtz⁵, 7208, East Brook, Pa., at death, was b. Mar. 13, 1825, in Mifflin Co., Pa., d. Feb. 5, 1903, and m. Mar. 2, 1847, Jonathan Lantz, b. Nov. 18, 1820, d. Dec. 13, 1902, the son of Samuel and Magdalena (Plank) Lantz. Hertzler Gen. Fam. 311. Amish church, of which her husband was bishop. Anna, 7227; Magdalena, 7228; Levi, Sept. 15, 1858—July 16, 1876, drowned; John, 7233; Jonathan, 7234; Mary, 7235.

7227, Anna Lantz⁶, 7226, Hartville, Ohio, was b. July 3, 1855, at Neshannock Falls, Pa., and m. Nov. 25, 1880, Joseph King. Infant, Aug. 4, 1885—Aug. 5, 1885.

7228, Magdalena Lantz⁶, 7226, Hartville, Ohio, was b. Jan. 11, 1857, and m. Jan. 9, 1879, John Z. King, b. Apr. 3, 1856, the son of Shem and Annie (Zook) King, New Wilmington, Pa. Hertzler Gen. Fam. 313. Amish church. Mary Ellen, 7229; Lydia Ann, 7230; Milo, 7231; Sadie, 7323; Amanda, 7232; Mattie Jane, 7324; Rebecca, Dec. 16, 1890—; Jonathan K., Dec. 23, 1893—; John L., June 9, 1896—.

7229, Mary Ellen King⁷, 7228, East Claridon, Ohio, was b. Sept. 28, 1879, and m. Jan. 16, 1902, Enoch A. Byler, whose father lives at Middlefield, Ohio, and whose mother was Anna Bender. Amish church. Milo E., Mar. 14, 1903—; Irena E., Oct. 21, 1904—; Irven E., Feb. 23, 1906—; Mattie E., Nov. 8, 1907—.

7230, Lydia Ann King⁷, 7228, Hartville, Ohio, was b. Feb. 10, 1881, and m. John Lapp. Alvy, Feb. 19, 1906—; Rebecca, Mar. 21, 1908—; Isaac, Mar. 28, 1909—.

7231, Milo L. King⁷, 7228, Middlefield, Ohio, was b. June 17, 1883, and m. Dec. 28, 1905, by Bishop Jacob Byler, Magdalena Byler, dau. of Adam D. and Anna W. (Bender) Byler, Middlefield, Ohio. Amish church. Anna, Dec. 15 1906—; Mattie, Feb. 15, 1908—.

7232, Amanda King⁷, 7228, Hartville, Ohio, was b. Jan. 22, 1886, and m. Jan. 17, 1907, Wallace W. Zook. King church. Leroy N., Sept. 13, 1908—.

7233, John Lantz⁶, 7226, Cove, Oregon, was b. Oct. 20, 1860, and m. Dec. 7, 1887, Lydia Lantz, dau. of Simeon and Mary (Plank) Lantz, Carlock, Ill. Harvey Lee, Sept. 24, 1888—; Charles Roy, Jan. 25, 1890—; Mabel Alice. Nov. 12, 1891—; Bessie Ferne, Sept. 1, 1893—; Louin Grant, Sept. 10, 1896—.

7234, Jonathan H. Lantz⁶, 7226, Volant, Pa., was b. June 19, 1862, in Lawrence Co., Pa., and m. Dec. 3, 1885, by Bishop Jonathan Lantz, Nancy J. Detweiler, dau. of Stephen and Barbara (Plank) Detweiler, New Wilmington, Pa. Minister of the Amish church. John, Oct. 28, 1886—; Magdalena, Dec. 25, 1890—; Salome, Feb. 6, 1895—.

7235, Mary Lantz⁶, 7226, New Wilmington, Pa., was b. June 19, 1862, in Lawrence Co., Pa., and m. Dec. 29, 1887, by Bishop Jonathan Lantz, Jacob Kauffman, son of Isaac and Fannie (Zook) Kauffman, Neshannock Falls, Pa. Amish church. Andrew, Nov. 6, 1890—.

7236, Michael Kurtz⁵, 7208, Harrisonville, Mo., was b. Nov. 13, 1826, at Belleville, Pa., and m. Mar. 3, 1857, at New Wilmington, Pa., by Samuel King, Saloma King. b. Apr. 15, 1836, dau. of Jacob and Mary (Yoder) King, New Wilmington, Pa. Hertzler Gen. Fam. 314. Amish church. Naomi F., June 18, 1858—; Mary A., 7237; John M., Jan. 14, 1865—; Milo J., Feb. 5, 1868—Aug. 18, 1868.

7237, Mary Kurtz⁶, 7236, Harrisonville, Mo., was b. Sept. 30, 1860, and m. Mar. 17, 1907, David D. Oesch, son of Christian and Catherine Oesch. Amish Mennonite church.

John, Anna, Michael, Joseph, Jacob.

7238, John H. Kurtz⁵, 7208, Belleville, Pa., at death, was b. Feb. 6, 1828, at Menno, Pa., d. Feb. 12, 1884, and m. (1) Jan. 18, 1863, Drusilla Yoder, b. Dec. 25, 1825, d. Aug. 5, 1863, the dau. of Daniel Yoder and his wife Nancy Yoder, dau. of Peter Yoder. Amish church. Daniel Y., 7239; John Y., 7240; Jonathan Y., 7242; Nancy, 7243; Joseph Y., 7244; Malinda Y., 7245; Drusilla Y., 7246. M. (2) Feb. 4, 1865, Sarah Hooley, b. Mar. 19, 1843, dau. of David Hooley, b. 1811, and Judy Yoder, b. Sept. 7, 1815, d. Jan. 13, 1852. Hertzler Gen. Fams. 488, 487. David H., 7247; Mattie, 7248; Sarah, Oct. 14, 1873—Sept. 30, 1906; Mary, 7249; Lizzie, Apr. 18, 1879—.

7239, Daniel Y. Kurtz⁶, 7238, Middlefield, Ohio, at death, was b. Nov. 24, 1853, d. Aug. 30, 1903, and m. Susan Speicher, now of Canton, Ohio. Amanda, 1501; Drusilla, 5289; Lydia, 7422; Benjamin; Ada; Dinah; Daniel; Andrew; Mary Ann; John, deceased; Sarah, deceased.

7240, John Y. Kurtz⁶, 7238, Benton, Ohio, at death, was b. Mar. 9, 1855, d. May 30, 1898, and m. Feb. 9, 1882, Rebecca Yoder, who was b. Dec. 10, 1855, the dau. of Jacob and Fanny Yoder, of Holmes Co., Ohio. Jacob Y., 7241; John A., Sept. 29, 1884—Nov. 24, 1899; Enos Y., July 7, 1886—Sept. 20, 1890; Fanny, Jan. 11, 1889—; Sarah, Aug. 17, 1890—Sept. 21, 1906; Elizabeth, Aug. 23, 1894—; Elijah, May 30, 1897—.

7241, Jacob Y. Kurtz⁷, 7240, Millersburg, Ohio, was b. Feb. 18, 1883, and m. Jan. 21, 1904, Barbara Miller who was b. Oct. 25, 1883, the dau. of Benedict and Elizabeth Miller, of Holmes Co., Ohio. Christian, Feb. 12, 1905—; John, May 28, 1906—; Rebecca, Mar. 7, 1908—.

7242, Jonathan Y. Kurtz⁶, 7238, Haven, Kansas, was b. Oct. 20, 1856, at West Liberty, Ohio, and m. Jan. 22, 1884, at Belleville, Pa., by Christian Beachey, Mary A. Yoder, dau. of Jacob C. Yoder, Belleville, Pa. and his wife Sarah Yoder. Carpenter. Amish church. Malinda Phœbe, Nov. 5, 1885—Mar. 29, 1888, scarlet fever; Amelia Catherine, Feb. 2, 1888—Mar. 30, 1904, diphtheria; Jacob C., Sept. 1, 1889—Feb. 14, 1890; John Esley, Mar. 10, 1891—; Joseph Ira, Dec. 14, 1893—; Amanda Drusilla, Sept. 1, 1897—; Mary Naoma, June 28, 1899—Aug. 29, 1899.

7243, Nancy Y. Kurtz⁶, 7238, Lapps, Pa., at death, was b. Apr. 11, 1858, d. July 11, 1889, and was m. to Christian E. Fisher, now of Morgantown, Pa.

7244, Joseph Y. Kurtz⁶, 7238, Belleville, Pa., was b. Jan. 21, 1860, and m. (1) Dec. 21, 1882, at Belleville, Pa., by Christian K. Beachey, Lizzie S. Yoder, who d. Aug. 7, 1900, the dau. of John H. and Nancy (Troyer) Yoder, Belleville, Pa. Slate roofer. Amish church. Nancy G., 7630; Henry J., Dec. 22,

7242. Sarah Yoder, the dau. of Jacob B. Yoder; the son of Nicholas Yoder; the son of Jacob Yoder; son of Yost Yoder, son of Barbara Yoder, whose husband d. at sea.

1885—; Sadie May, June 9, 1887—Apr. 26, 1901; Enos J., July 22, 1889—; Amos E., June 22, 1891—; Jacob S., May 14, 1894—; Joseph E., Jan. 13, 1899—Nov. 9, 1900. M. (2) Mar. 12, 1903, Leah E. Yoder, dau. of Samuel K. Yoder, whose son, Joas O. Yoder, lives at Belleville, Pa. Cora D., Jan. 6, 1904—; Dau., Sept., 1911—.

7245, Malinda Y. Kurtz⁶, 7238, Gordonville, Pa., was b. Mar. 13, 1861, and m. Dec. 3, 1885, Jacob M. Lapp who was b. Feb. 17, 1863, and is a minister in the Amish church. Amos K., Aug. 22, 1887—; Joshua C., Mar. 4, 1890—; Drusilla, Nov. 1; 1892—; Jacob R., Apr. 29, 1894—; Sarah, Nov. 15, 1898—; Mary, Sept. 4, 1901—.

7246, Drusilla Y. Kurtz⁶, 7238, Orrville, Ohio, was b. May 21, 1863, in Lawrence Co., Pa., and m. Dec. 28, 1885, Jesse H. Weidman, son of Adam R. and Catherine (Cole) Weidman, Belleville, Pa. Amish church. Laura Ellen, Dec. 28, 1886—; Allen G., Feb. 19, 1888—; Effie Mae, Feb. 2, 1891—; Frank A., Jan. 4, 1898—.

7247, David H. Kurtz⁶, 7238, Lititz, Pa., was b. Jan. 9, 1868, at Belleville, Pa., and m. Nov. 19, 1905, at Neffsville, Pa., by Bishop Noah Landis, Mrs. Amelia H. Landis, dau. of Michael Moseman, Lexington, Pa., and his wife, Maria Herr., who d. Jan. 25, 1887. Carpenter and farmer. Mennonite church. Amelia Ruth, Oct. 1, 1906—; Sarah Elizabeth, Dec. 10, 1908—; John Moseman, Feb. 1, 1911—.

7248, Mattie Kurtz⁶, 7238, Hydro, Okl., was b. Mar. 28, 1871, at Belleville, Pa., and m. Jan. 18, 1894, by Bishop Christian Peachey, John G. Swarey, b. June 24, 1865, the son of John Swarey, Reedsville, Pa., b. Jan. 24, 1828, d. May, 1903, and his wife, Juliana Hertzler, b. Dec. 10, 1828, d. Jan. 18, 1900. Hertzler Gen. Fams. 269, 488. Amish church. David Ezra, June 17, 1895—Jan. 19, 1896, pneumonia; Sarah Judith, Nov. 20, 1896—; Fannie Ellen, Feb. 10, 1899—; Malinda M., Mar. 17, 1902—.

7249, Mary Y. Kurtz⁶, 7238, Belleville, Pa., was b. Sept. 21, 1876, and m. Dec. 12, 1902, at Belleville, Pa., Christian L. Kauffman, son of John B. and Kate (Zook) Kauffman, Belleville, Pa. Infant, Mar. 1, 1906; Stephen J., May 24, 1908—.

Elizabeth, Anna, Michael, Joseph, Jacob.

7250, Elizabeth Kurtz⁵, 7208, East Brook, Pa., at death, was b. Jan. 3, 1831, d. of consumption Mar. 3, 1891, and m. Noah Byler who d. Jan. 15, 1898. Amish church. Anna, 1852, d. in infancy; Sarah, 7251; Mary, 7261; Yost, 7266; Leah, 1861, d. aged about 2 yrs.; Lizzie, 7269; John, 7270; Jacob, 7271; Noah, 7272; Nancy, 7273; Eli, 7274.

Sarah, Elizabeth, Anna, Michael, Joseph, Jacob.

7251, Sarah Byler⁶, 7250, Middlefield, Ohio, was b. Aug. 17, 1853, at East Brook, Pa., and m. Mar. 9, 1871, by Christian Byler, John K. Detweiler, son of Gideon and Lydia (Kenagy) Detweiler, New Wilmington, Pa. Hertzler Gen. Fam. 316. Amish church. Gideon, 7252; Noah, 7253; Nancy, 7254; Katy, Dec. 25, 1877—Dec. 7, 1878, croup; Lydia, 7255; Lizzie, 7212; Mary B., 7256; Rudy B., 7257; Sarah B., 7258; John, 7259; Amanda, 7260; Jacob, Feb. 9, 1891—; Martha A., May 9, 1892—; Emma, Feb. 14, 1894—.

7252, Gideon J. Detweiler⁷, 7251, Middlefield, Ohio, was b. Apr. 21, 1872,

7252. Christian Byler, the son of Daniel, the son of Jacob, the son of John Byler, who was a descendant of Jacob Beller who came to Philadelphia Oct. 8, 1737, in the ship Charming Polly. Rupp's 30,000, p. 111. Martha Gingerich, the dau. of Jacob and Barbara (Miller) Gingerich. Bitsche Gen. Fams. 382, 395.

at East Brook, Pa., and m. Dec. 10, 1896, at Middlefield, Ohio, by Bishop Simon Mast, Mattie Byler, dau. of Christian D. and Martha (Gingerich) Byler, Middlefield, Ohio. Amish church. Sarah, Aug. 6, 1898—Dec. 25, 1899, convulsions; Daniel, Nov. 10, 1899—Feb. 11, 1910; Lizzie, Dec. 26, 1901—Mar. 21, 1902.

Noah, Sarah, Elizabeth, Anna, Michael, Joseph, Jacob.

7253, Noah J. Detweiler⁷, 7251, Middlefield, Ohio, was b. June 23, 1873, and m. Jan. 6, 1898, Lizzie Byler, dau. of Christian and Mattie (Gingerich) Byler, Middlefield, Ohio. Amish church. Mattie, Feb. 17, 1899—; Mary, Jan. 24, 1901—; Emma, Feb. 6, 1903—; Amia, July 27, 1905—; Sarah, Mar. 4, 1908—.

7254, Nancy B. Detweiler⁷, 7251, Middlefield, Ohio, was b. Oct. 25, 1875, at New Wilmington, Pa., and m. at Middlefield, Ohio, by Bishop Simon E. Mast, Simon Miller, who was b. Feb. 20, 1878, the son of Peter N. and Nancy (Yoder) Miller, Stark, Ohio. Amish church. Andrew S., Feb. 3, 1899—; Savilla S., Jan. 9, 1901—.

7255, Lydia Detweiler⁷, 7251, Middlefield, Ohio, was b. Apr. 15, 1878, at East Brook, Pa., and m. at Middlefield, Ohio, by Bishop Simon E. Mast, Andrew Farmwalt, who was b. Feb. 20, 1879, the son of Jacob and Katie (Raber) Farmwald, Middlefield, Ohio. Amish church. Levi J., Jan. 13, 1899—Feb. 6, 1903; Wollia, Apr. 23, 1900—; Mary J., July 22, 1901—; John, Feb. 16, 1903—; Katie, Sept. 20, 1904—; Daniel J., Jan. 6, 1907—.

7256, Mary J. Detweiler⁷, 7251, Middlefield, Ohio, was b. Mar. 19, 1881, at East Brook, Pa., and m. in 1898, near Middlefield, Ohio, by Moses Mast, Daniel C. Miller, son of Christian J. and Barbara M. (Wengard) Miller, Hartville, Ohio. Mennonite church. Fannie D., Oct. 24, 1898—; Ella D., May 31, 1901—; Joseph D., Oct. 24, 1903—; John M., Feb. 7, 1905—; Sarah D., July 6, 1906—; Andrew D., May 19, 1907—.

7257, Rudolph J. Detweiler⁷, 7251, Middlefield, Ohio, was b. Oct. 31, 1882, in Lawrence Co., Pa., and m. Jan. 14, 1904, by Jacob Byler, Savilla Miller, dau. of Peter N. and Nancy (Yoder) Miller, Stark, Ohio. Amish church. Lizzie, Apr. 14, 1905—May 14, 1905; Nancy, Jan. 19, 1907—.

7258, Sarah Detweiler⁷, 7251, Hartville, Ohio, was b. May 31, 1884, in Lawrence Co., Pa., and m. Allen C. Miller who was b. January 9, 1879, the son of Christian J. and Barbara (Wengerd) Miller, Stark, Ohio. Amish church. Levi, Aug. 14, 1903—; Rudy, June 29, 1905—; Melvin, Dec. 1, 1907—; Mattie, d. Mar. 13, 1908.

John, Sarah, Elizabeth, Anna, Michael, Joseph, Jacob.

John, Susanna, Sarah, Joseph,

John, Jacob.

Sarah, Moses, Isaac, Benjamin, John,

7259, John J. Detweiler⁷, 7251, New Berlin, Ohio, and Katie Ann Miller⁷, 4473, were m. Jan. 27, 1910, by Bishop Moses E. Mast. He was b. Aug. 26, 1886, and she Mar. 15, 1891. Amish church. Son, Nov., 1910—.

7260, Amanda J. Detweiler⁷, 7251, Sugarcreek, Ohio, was b. Apr. 25, 1889, and m. Jan. 10, 1911, Melvin A. Miller.

7261, Mary Byler⁶, 7250, Middlefield, Ohio, was b. Feb. 15, 1855, in Lawrence Co., Pa., and m. Feb. 11, 1876, by Bishop Christian Byler, Jacob Detweiler, son of Gideon and Lydia (Kenagy) Detweiler, Middlefield, Ohio. Hertzler Gen. Fam. 316. Amish church. John, 7262; Saloma, 7263; Noah, 7264; Sarah, Feb. 18, 1880—; Infant, Feb. 15, 1881—Mar. 27, 1881; Katy, 7265; Ananias, Sept. 26, 1883—Nov. 15, 1883; Samuel, Nov. 13, 1884—Jan. 25, 1890;

Gideon, Mar. 15, 1886—; Elizabeth, Aug. 13, 1887—; Lydia J., 2100; Jacob, July 27, 1892—; Nancy, Oct. 17, 1893—; Mary, Apr. 8, 1898—.

7262, John Detweiler⁷, 7261, Aultman, Ohio, was b. Dec. 25, 1876, and m. in 1901, Fannie Miller, dau. of David Miller of Geauga Co., Ohio, whose wife was a Sommer. David, Oct. 2, 1902—; Mary Ann., July 7, 1906—; William, Aug. 5, 1909—.

7263, Saloma Detweiler⁷, 7261, Burton, Ohio, was b. Dec. 14, 1877, at East Brook, Pa., and m. Feb. 7, 1901, at Middlefield, Ohio, Joseph W. Miller, son of Jonathan S. and Mary (Troyer) Miller, Millersburg, Ohio. Mary, Jan. 19, 1902—; Sarah, July 9, 1903—; Joni, Sept. 21, 1904—; Katie, Oct. 4, 1905—; Lovina, Jan. 12, 1907—.

Noah, Mary, Elizabeth, Anna, Michael, Joseph, Jacob.

Barbara, Catherine, John, Catherine, Henry, John, Jacob.

7264, Noah B. Detweiler⁷, 7261, Middlefield, Ohio, and Barbara Sommers⁷, 4857, were m. Dec. 12, 1901, by Jacob D. Byler. He was b. Jan. 4, 1879, at East Brook, Pa., and she May 16, 1884. Amish church. Wallie, Oct. 28, 1902—; Katy Ann, July 2, 1905—.

7265, Katie J. Detweiler⁷, 7261, Middlefield, Ohio, was b. Jan. 31, 1882, at East Brook, Pa., and m. Jan. 19, 1905, by Jacob D. Byler, Daniel D. Gingerich, son of Samuel J. and Anna (Troyer) Gingerich, Middlefield, Ohio. Amish church. Mahlon D., Aug. 17, 1906—.

7266, Yost K. Byler⁶, 7250, Middlefield, Ohio, was b. Aug. 15, 1857, in Lawrence Co., Pa., and m. Dec. 23, 1880, at Sugarcreek, Ohio, by Christian Troyer, Elizabeth Yoder, dau. of Valentine and Elizabeth (Coblentz) Yoder, Millersburg, Ohio. Amish church. Noah, 7267; Emma, 2099; Fanny, 7217; Lizzie, 7268; Amanda, Dec. 6, 1889—; Agnes, Jan. 12, 1894—; Jacob, Apr. 24, 1897—.

Noah, Yost, Elizabeth, Anna, Michael, Joseph, Jacob.

Lydia, Simon, Lydia, Henry, John, Jacob.

7267, Noah J. Byler⁷, 7266, Middlefield, Ohio, and Lydia S. Yoder⁶, 5606, were m. Dec. 24, 1903, at Middlefield, Ohio, by Bishop Jacob D. Byler. He was b. Oct. 13, 1881, in Holmes Co., Ohio, and she June 26, 1885. Amish church. Emma N., Sept. 29, 1904—; John Henry, June 9, 1906—.

7268, Lizzie Byler⁷, 7266, Burton, Ohio, was b. Feb. 6, 1887, in Holmes Co., Ohio, and m. at Middlefield, Ohio, by Jacob D. Byler, Jacob C. Byler, son of Christian and Martha (Gingerich) Byler, Middlefield, Ohio. Amish church.

7269, Lizzie Byler⁶, 7250, Millersburg, Ohio, was b. June 10, 1863, at East Brook, Pa., and m. Nov. 15, 1888, at Sugarcreek, Ohio, by C. D. Troyer. Jacob V. Yoder, son of Valentine and Lizzie (Coblentz) Yoder, Sugarcreek, Ohio. Amish church. Noah J., Dec. 20, 1889—Nov. 10, 1890; Phineas J., Sept. 21, 1892—; Altine J., Mar. 20, 1894—; Mary J., Apr. 25, 1896—.

John, Elizabeth, Anna, Michael, Joseph, Jacob.

Mary, Joseph, Jacob, Joseph, Michael, Joseph, Jacob.

Barbara, Joseph, Joseph, Michael, Joseph, Jacob.

7270, John K. Byler⁶, 7250, Belleville, Pa., and Mary Hostetler⁷, 7176, were married Jan. 13, 1891. He was b. Oct. 2, 1865, at East Brook, Pa., and she Dec. 2, 1869, at Belleville, Pa., and d. May 22, 1899, with consumption. Carpenter. Amish church. Joseph J., Nov. 15, 1891—, John K. Byler and Barbara Hostetler⁶, 7205, were m. Jan. 17, 1901. She was b. Mar. 30, 1865. Arie, July 23, 1906—.

7271, Jacob N. Byler⁶, 7250, Mantua, Ohio, was b. Feb. 11, 1868, in Lawrence Co., Pa., and m. Apr. 5, 1891, at Troy, Ohio, by Samuel Miller, Lizzie

Ann Gingerich, dau. of Benedict and Martha (Coblentz) Gingerich, Mantua, Ohio. Amish church. Arty, Mar. 4, 1892—; Mary, May 10, 1893—; Eli, Nov. 30, 1897—; Benedict, Mar. 12, 1899—; Mattie, Sept. 17, 1901—; Clara, Nov. 17, 1903—; Noah, Sept. 26, 1907—.

7272, Noah Byler⁶, 7250, Mantua, Ohio, at death, was b. Feb. 8, 1870, in Lawrence Co., Pa., and was killed by a falling tree Mar. 11, 1898. He m. Jan. 26, 1890, at Middlefield, Ohio, by Samuel Miller, Lydia Gingerich, dau. of Benedict and Magdalena (Coblentz) Gingerich, Mantua, Ohio. Amish church. Valentine, Dec. 5, 1890—; John, Apr. 3, 1892—; Mattie, May 3, 1893—; Joseph, Jan. 4, 1895—; Elizabeth, Mar. 1, 1897—; Noah, Nov. 2, 1898—.

7273, Nancy Byler⁶, 7250, Middlefield, Ohio, at death, was b. July 7, 1872, at East Brook, Pa., d. Oct. 8, 1903, of consumption, and m. Dec. 31, 1891, at East Brook, Pa., by Christian D. Troyer, Andrew J. Schlabach, son of Jacob D. and Susan P. (Miller) Schlabach, Sugarcreek, Ohio. Amish church. Noah A., Nov. 7, 1892—; Mary A., Dec. 6, 1893—June 5, 1906, consumption; Jacob A., Nov. 11, 1895—; Samuel A., Aug. 2, 1897—; Emma A., Dec. 20, 1898—; Emanuel A., Mar. 30, 1900—; John A., Apr. 4, 1903—.

7274, Eli K. Byler⁶, 7250, Middlefield, Ohio, was b. Apr. 21, 1875, at East Brook, Pa., and m. Dec. 5, 1901, at Middlefield, Ohio, by Bishop Jacob D. Byler, Barbara E. Miller, dau. of Eli E. Miller, Middlefield, Ohio, and his wife Elizabeth Miller. Bishop of the Amish church. John E., July 3, 1903—; Jerry E., Jan. 15, 1905—; Three d. in infancy; Son, Jan., 1911—, received the silver cup offered by the Middlefield News for the first child b. in 1911, in Middlefield, Ohio.

7275, Abraham Kurtz⁵, 7208, New Wilmington, Pa., was b. May 14, 1837, in Mifflin Co., Pa., and m. Jan. 5, 1865, in Logan Co., Ohio, by Bishop Jacob Kanegy, Martha Zook who was b. Nov. 10, 1843, and d. Feb. 13, 1910, dau. of Jacob and Mary (King) Zook, Neshannock Falls, Pa. Laborer. Amish church. Mary A., June 11, 1866—; Sarah M., 7276; Fannie E., 7277; Jacob, Jan. 28, 1873—Oct. 22, 1874, croup; John Z., 7278; Jonathan H., 7279.

7276, Sarah M. Kurtz⁶, 7275, Volant, Pa., was b. May 10, 1869, in Logan Co., Ohio, and m. by Bishop John R. Zook, Amos S. Kaufman, son of Benjamin and Mary (King) Kaufman, Volant, Pa. Hertzler Gen. Fams. 334, 315. Amish church. John Francis Newton, Oct. 25, 1900—; Joseph Walter, Nov. 27, 1902—; Archie Homer, July 14, 1905—.

7277, Fannie E. Kurtz⁶, 7275, New Wilmington, Pa., was b. Mar. 8, 1871, in Champaign Co., Ohio, and m. Nov. 24, 1904, by Bishop John R. Zook, Menno S. Hartzler, b. July 22, 1857, son of Rev. David Hartzler who d. at Huntsville, Ohio, Jan. 14, 1889, and Barbara Yoder who d. Feb. 26, 1884. Hertzler Gen. Fam. 302. Amish church. Herbert B., Dec. 31, 1905—Oct. 9, 1906, asthma and heart trouble. Dau., Oct., 1910—.

7278, John Z. Kurtz⁶, 7275, Volant, Pa., was b. Aug. 10, 1877, in Lawrence Co., Pa., and m. Nov. 2, 1905, by David Plank, Martha E. Hartzler, dau. of Jonathan B. and Martha E. (Yoder) Hartzler, Bellefontaine, Ohio. Hertzler Gen. Fam. 78. Amish church.

7279, Jonathan H. Kurtz⁶, 7275, New Wilmington, Pa., was b. Oct. 8, 1880, at New Wilmington, Pa., and m. by John R. Zook, Martha A. Zook, dau. of Jacob F. and Sarah (Kaufman) Zook, New Wilmington, Pa. Amish church. Laborer. Emma Sarah, May 25, 1907—Dec. 19, 1909.

7280, Sarah Kurtz⁵, 7208, Middlefield, Ohio, at death, was b. Aug. 4, 1840, in Mifflin Co., Pa., d. Apr. 5, 1886, and m. Jan. 26, 1858, in Lawrence Co., Pa., by Bishop Christian Byler, Reuben Byler, b. Mar. 1, 1833, in Mifflin Co., Pa., the son of Jacob Byler, b. in 1799, d. about 1867, and his wife Nancy Kaufman. Amish church. Hertzler Gen. Fam. 622. John, 7281; Jacob, 7283; Daniel, 7284; Jonathan, 7287; Nancy, June 6, 1866—Mar. 31, 1871, scarlet fever; Leah, Apr. 22, 1868—May 19, 1872, diphtheria; Enos, Sept. 23, 1869—Apr. 9, 1871, scarlet fever; Joseph, 7288; Rudolph, 7289; Sarah, Sept. 2, 1875—Aug., 1894, consumption; Mary, 7216; Lovina, 1884; Andrew, Mar. 20, 1884—; Reuben, Apr. 5, 1886—.

7281, John H. Byler⁶, 7280, Volant, Pa., was b. Jan. 15, 1859, in Lawrence Co., Pa., and m. Jan. 11, 1883, by Christian Byler, Catherine Kurtz, dau. of Adam Kurtz, who d. May 28, 1904, and Sarah Kennagy, Volant, Pa. Hertzler Gen. Fams. 622 and 320. Amish church. Dena, Dec. 22, 1883—; Daniel, Jan. 9, 1885—Jan. 18, 1887; Jacob, 7282; Sarah, July 23, 1888—; Margaret, Nov. 12, 1890—; Solomon, June 24, 1893—; Malinda, Mar. 8, 1896—; Emma, Feb. 21, 1899—.

Jacob, John, Sarah, Anna, Michael, Joseph, Jacob.
Mattie, Eli, Tobias, John, John, John, Jacob.

7282, Jacob A. Byler⁷, 7281, Volant, Pa., and Mattie E. Hostetler⁷, 2098, were m. Jan. 28, 1909. He was b. Dec. 27, 1885, and she May 13, 1885.

7283, Jacob Byler⁶, 7280, Volant, Pa., was b. Oct. 9, 1860, at Neshannock Falls, Pa., and m. Dec. 3, 1886, in Lawrence Co., Pa., by Jonathan Lantz, Phoebe Kauffman, dau. of Benjamin and Mary (King) Kauffman, Volant, Pa. Hertzler Gen. Fam. 331. Amish church.

7284, Daniel Byler⁶, 7280, Neshannock Falls, Pa., at death, was b. Mar. 29, 1862, d. Aug. 18, 1893, m. Lydia Byler, who d. Jan., 1893. Phineas, 7285; Jonathan B., 7286; John B., Nov. 22, 1888—; Amanda D., July 28, 1890—; Sallie D., 7225.

Phineas, Daniel, Sarah, Anna, Michael, Joseph, Jacob.
Lizzie, Christian, Stephen, Anna, Michael, Joseph, Jacob.

7285, Phineas Byler⁷, 7284, New Wilmington, Pa., and Lizzie M. Kurtz⁷. 7222, were m. Jan. 20, 1910. He was b. Sept. 2, 1886, and she Mar. 30, 1885. Daniel, Sept. 20, 1910—.

Jonathan, Daniel, Sarah, Anna, Michael, Joseph, Jacob.
Barbara, Eli, Tobias, John, John, John, Jacob.

7286, Jonathan B. Byler⁷, 7284, Middlefield, Ohio, and Barbara E. Hostetler⁷, 2098, were married Dec. 19, 1907, at Mesopotamia, Ohio, by Eli K. Byler. He was b. Sept. 4, 1887, at New Wilmington, Pa., and she Mar. 20, 1888. Amish church.

7287, Jonathan H. Byler⁶, 7280, New Wilmington, Pa., was b. Apr. 7, 1864, and m. Jan. 5, 1888, Lydia K. Detweiler, dau. of Gideon and Lydia (Kenagie) Detweiler. Harvey, Nov. 5, 1888—Jan. 31, 1889; Emma, Feb. 26, 1890—June 4, 1892; Phoebe, Oct. 20, 1891—Jan. 5, 1892; Amanda, Dec. 1, 1892—; Dau., Sept. 1, 1894—Oct. 10, 1894; Mary, Feb. 4, 1896—; Lizzie Ann, Dec. 2, 1898—; Lena, Mar. 23, 1901—; Monroe, Oct. 3, 1903—Jan. 17, 1905; Daniel, Apr. 3, 1906—Nov. 29, 1906.

Joseph, Sarah, Anna, Michael, Joseph, Jacob.
Barbara, John, Jacob, Elizabeth, Henry, John, Jacob.

7288, Joseph K. Byler⁶, 7280, Middlefield, Ohio, and Barbara J. Mast⁷, 5236, of same address at death, were m. Mar. 7, 1901. He was b. Sept. 11,

7280. Jacob Byler, the son of John Byler, b. 1761, in Berks Co., Pa., moved to Mifflin Co., Pa., 1806, d. 1842, a Bishop in the Amish church.



Miss Fannie Hostetler, 7291,
Mrs. Emma Byler, 7307, Mrs. Anna Harper, 7297,
Mrs. Sarah Work, 7304.

1871. She was b. Nov. 5, 1881, and d. Dec. 24, 1908. John J., Mar. 15, 1902—; Lavina J., May 1, 1904—; Mary J., Apr. 8, 1906—; Barbara J., Nov. 8, 1908—.

7289, Rudolph K. Byler⁶, 7280, Middlefield, Ohio, was b. Nov. 7, 1873, at Neshannock Falls, Pa., and m. Dec. 22, 1896, at New Wilmington, Pa., by Bishop Simon E. Mast, Fannie Byler, dau. of Jacob Z. and Elizabeth (Detweiler) Byler, Middlefield, Ohio. Amish church. Infant, Dec. 29, 1897—Jan. 6, 1898; Wollie R., Mar. 12, 1899—; David R., July 29, 1901—; Jacob R., May 11, 1903—; Reuben R., Feb. 28, 1905—; Andrew R., Mar. 15, 1907—.

John, Michael, Joseph, Jacob.

7290, John Hostetler⁴, 7173, Menno, Pa., at death, d. before the birth of his only child. Letters of administration on his estate were granted Nov. 14, 1823, at Lewistown, Pa., to John Kurtz and David Hartzler. Their report was filed Nov. 23, 1826. He was m. to Fannie Kurtz who was b. Sept. 26, 1802, and d. Sept. 9, 1876, the dau. of Stephen and Veronica (Hertzler) Kurtz. Hertzler Gen. Fams. 326, 309. Adam, 7291.

7291, Adam Hostetler⁵, 7290, Garden City, Mo., at death, was b. Mar. 23, 1823, near Menno, Pa., d. Nov. 4, 1910, and m. (1) Mar. 11, 1845, Catherine Ross, b. Mar. 11, 1825, d. Mar. 12, 1874, at Quincy, Mo., the dau. of Phoebe Hertzler. Hertzler Gen. Fam. 624. John, 7292; Jefferson, 7293; Anna, 7297; Sarah, 7304; Joseph, 7306; Fannie, Nov. 3, 1861—, Weaubleau, Mo.; Emma, 7307. M. (2) Feb. 14, 1876, Barbara Yoder, b. in Alsace, Germany. Wesley, 7308; Lizzie, 7310; Lena, 7309; Ellen, Jan. 31, 1883—; William, 7311.

7292, John A. Hostetler⁶, 7291, Canal Dover, Ohio, was b. Dec. 31, 1845, in Mifflin Co., Pa., attended Allegheny College, Meadville, Pa., and graduated from the law department of Michigan University, in 1872. He m. in 1872, Lizzie E. Smiley, dau. of James and Elizabeth (Burrell) Smiley, Barrs Mills, Ohio. Attorney. Mayor of Canal Dover. Maud S., Aug. 16, 1873—; Harry H., Apr. 11, 1875—; Helen B., Aug. 29, 1886—.

7293, Jefferson J. Hostetler⁶, 7291, Quincy, Mo., was b. Dec. 3, 1847, in Mifflin Co., Pa., and m. Mar. 16, 1876, at Wheatland, Mo., by Rev. Orin Butler, Elizabeth Ream, dau. of Samuel W. and Mary (Christman) Ream, Wheatland, Mo. May, May 13, 1877—Aug. 13, 1877, summer complaint; Olive, 7294; Dolly, 7295; Fanny, 7296; Chester, Aug. 10, 1887—; Emma, Jan. 31, 1889—; Ada, Sept. 25, 1892—; Cally, Apr. 30, 1894—; Ray, June 5, 1899—.

7294, Olive Hostetler⁷, 7293, Gerster, Mo., was b. Oct. 8, 1878, near Quincy, Mo., graduated from the Wheatland High School, in 1900, and m. Jan. 23, 1902, near Quincy, Mo., by Rev. William T. Gatley, Arthur L. Pine, b. July 18, 1873, son of Adam W. and Maria (Edwards) Pine, Gerster, Mo. Bertha M., July 13, 1903—Feb. 14, 1904; Harry Lee, June 7, 1906—.

7295, Dollie Hostetler⁷, 7293, Versailles, Mo., was b. Sept. 16, 1880, in Hickory Co., Mo., and m. Apr. 26, 1903, at Pueblo, Colo., by Louis M. Potashinsky, Joseph L. Carver, son of John Carver who d. in 1885, at Quincy, Mo., and his wife, Arna Lettie Peters. Othelia May, Jan. 22, 1904—Feb. 12, 1904.

7296, Fanny Hostetler⁷, 7293, Gerster, Mo., was b. July 18, 1884, and m. James Allen. Sarah Eunice, Apr. 19, 1906—; Harvey Richard, Oct. 1, 1909—.

7297, Anna Hostetler⁶, 7291, Goshen, Ind., at death, was b. in 1850, in

7294. Adam Washington Pine, the son of Squire L. Pine and Emaline Parsons. Maria Edwards came to this country when a child from England with her parents, Mr. Edwards and his wife, Susan Humphrey.

Lawrence Co., Pa., d. Nov. 10, 1907, and m. Feb. 25, 1866, at Shanesville, Ohio, Joseph Harper who d. May 5, 1887, the son of Abraham and Ann (Stockdale) Harper. Joseph Harper enlisted in the 126 Reg. Ohio Volunteers Apr., 1862, and was severely wounded in the battle of Cold Harbor. Mennonite church. Celinda, 7298; Nora, 7299; John, 7300; Emery, 7301; Maude, 7302; Callie, 7303; Charles.

7298, Linnie E. Harper⁷, 7297, New Paris, Ind., was b. July 30, 1872, in Tuscarawas Co., O., and m. Sept. 10, 1891, by Rev. C. W. Pattee, John M. Rohrer, son of John and Catherine (Unrue) Rohrer, New Paris, Ind. Methodist church. Ruth Maria, June 1, 1895—; George Glenwood, Dec. 19, 1897—.

7299, Nora Harper⁷, 7297, Goshen, Ind., was b. July 20, 1874, near Shanesville, Ohio, and m. Sept. 26, 1905, at Goshen, Ind., Christian Blough, son of Solomon and Fanny (Plank) Blough, Goshen, Ind. Christian Science church. Lester, Aug. 29, 1906—.

7300, John A. Harper⁷, 7297, Goshen, Ind., was b. Mar. 5, 1876, at Shanesville, Ohio, and m. Mar. 31, 1906, at Centerville, Mich., by Rev. James Allen, Elma Kime, dau. of Jacob B. and Lydia C. (Miller) Kime, White Pigeon, Mich. Carpenter.

7301, Emery J. Harper⁷, 7297, Goshen, Ind., was b. May 28, 1878, near Goshen, Ind., and m. May 28, 1902, by Rev. Jacob Mehl, Winnie Schrock, dau. of B. F. and Alice C. (Miller) Schrock, Goshen, Ind. Mennonite church. Fred Benjamin, Oct. 29, 1906—.

7302, Maude Harper⁷, 7297, Middlebury, Ind., was b. Aug. 24, 1882, near Goshen, Ind., and m. May 24, 1900, by Rev. J. C. Mehl, John J. Stahley, son of John C. and Lizzie (Johns) Stahley, Middlebury, Ind. Silver Street church. Mary Bernice, May 25, 1901—.

7303, Callie A. Harper⁷, 7297, Goshen, Ind., was b. there May 14, 1886, and m. July 29, 1906, at the same place Noble C. Cripe, son of S. S. and Sarah (Ulery) Cripe, Goshen, Ind.

7304, Sarah Hostetler⁶, 7291, Elkhart, Ind., was b. Aug. 30, 1855, in Mifflin Co., Pa., and m. Jan. 24, 1874, at Quincy, Mo., by Rev. Woodward, William C. Work, son of Abel M. and Cynthia (Larimer) Work, Middlebury, Ind. Presbyterian church. Rhoda C., Nov. 7, 1874—; John L., 7305; Arthur E., June 26, 1878—; Milicent H., June 16, 1882—; Samuel J., Sept. 24, 1883—; Josephine E., Apr. 1, 1886—; Otis A., May 24, 1888—; Will L., July 23, 1890—; Elizabeth S., Aug. 21, 1892—; Helen M., Dec. 17, 1896—.

7305, John L. Work⁷, 7304, Elkhart, Ind., was b. May 27, 1876, near Middlebury, Ind., and m. Sept. 9, 1907, Grace Alexander.

7306, Joseph H. Hostetler⁶, 7291, Canal Dover, Ohio, was b. Feb. 13, 1853, in Lawrence Co., Pa. Attended the Normal School, Goshen, Ind., and the Medical College, at Columbus, Ohio, and was admitted to practice law June, 1886. M. Dec. 1, 1884, at Canal Dover, Ohio, Callie A. Myers, dau. of Solomon Myers. Has been justice of the peace, mayor of the city, and city solicitor. Joseph C., Sept. 8, 1885—; Catherine M., May 7, 1888—.

7307, Emma Hostetler⁶, 7291, Hesston, Kansas, was b. May 5, 1869, in Hickory Co., Mo., and m. Apr. 16, 1888, at Garden City, Mo., by Rev. Daniel Driver, Elhanan Byler, son of Solomon and Frances (Yoder) Byler. Mennonite church. Thomas, May 27, 1889—; Eldora, Mar. 8, 1891—; Leonard, June 28, 1893—; Ira, Aug. 4, 1895—; Ross, Jan. 16, 1898—; Henry, Aug. 23, 1900—; Blanche, June 2, 1903—; Florence, June 11, 1906—.

7308, Wesley Hostetler⁶, 7291, Redlands, Cal., m. Dorethea Carpenter.

7309, Lena Hostetler⁶, 7291, Garden City, Mo., was b. Aug. 16, 1878, and m. Sept. 16, 1900, Daniel Schindler who was b. Jan. 20, 1877. Jesse W., Nov. 22, 1901—; Ralph D., Sept. 28, 1903—; Lillian M., Apr. 14, 1905—.

Lizzie, Adam, John, Michael, Joseph, Jacob.

7310, Lizzie Hostetler⁶, 7291, Gerster, Mo., m. Wesley Miller. Lena Maud, Mar. 25, 1895—; Adam Ray, Jan. 1, 1897—; Infant, Jan. 17, 1899—Feb. 1, 1899; Harvey Lee, Oct. 17, 1901—; Beulah May, Jan. 9, 1903—; Leland Jerome, Apr. 25, 1907—.

7311, William Adam Hostetler⁶, 7291, Creighton, Mo., was b. May 17, 1885, in Hickory Co., Mo., and m. Dec. 8, 1908, at Hermitage, Mo., by J. W. Montgomery, Wilda Carpenter, dau. of J. O. and Alice (Butler) Carpenter, Wheatland, Mo. Church of God.

Michael, Michael, Joseph, Jacob.

7312, Michael Hostetler⁴, 7173, Menno, Pa., at death, was b. near Menno, Pa. The administration of his estate began Sept. 24, 1850. He m. Feb. 18, 1838, Leah Hertzler, b. Mar. 1, 1812, the dau. of David and Mary (Yoder) Hertzler. Hertzler Gen. Fams. 291, 228. Amish church. David A., 7313; Fanny, 7316; Christian, 7325; Mary, 7328; Samuel B., 7332.

7313, David A. Hostetler⁵, 7312, Menno, Pa., at death, was b. there Jan. 2, 1839, d. Oct. 2, 1896, and m. Jan. 12, 1862, Nancy Kauffman, b. July 1, 1841, d. Mar. 10, 1902. Amish church. Hertzler Gen. Fam. 292. John K., 7314; Leah N., Feb. 4, 1866—Feb. 16, 1880; Christian K., 7315.

7314, John K. Hostetler⁶, 7313, New Wilmington, Pa., was b. Jan. 31, 1863, at Menno, Pa., and m. Jan. 21, 1886, by Bishop Menno Yoder, Leah Y. Zook, dau. of Joseph B. Zook, Reedsville, Pa., and his wife Lydia Yoder who d. Nov. 21, 1898. Amish church. Betsy C., Oct. 24, 1887—Sept. 10, 1888, cholera infantum; Nancy Z., Mar. 1, 1889—; Benjamin D., Aug. 26, 1890—; Lydia A., Aug. 18, 1892—; Lizzie G., Jan. 14, 1895—Jan. 22, 1901, membranous croup; Rufus J., May 31, 1901—; David A., Mar. 3, 1904—; Joseph B., May 22, 1906—.

Christian, David, Michael, Michael, Joseph, Jacob.

Mary, Anna, Stephen, Anna, Michael, Joseph, Jacob.

7315, Christian D. Hostetler⁶, 7313, New Wilmington, Pa., and Mary K. Byler⁷, 7210, were m. Nov. 14, 1895, at Pulaski, Pa., by Nathan Yoder. He was b. Mar. 27, 1868, and she July 11, 1869. Byler church. Nancy B., Jan. 3, 1897—; Stephen V., Aug. 9, 1899—; Annie C., July 1, 1901—; Jonathan C., June 11, 1903—; Franey C., July 11, 1905—Feb. 19, 1906.

7316, Fanny Hostetler⁵, 7312, New Wilmington, Pa., was b. Dec. 6, 1840, at Menno, Pa., and m. Jan. 10, 1861, by Shem Yoder, John K. Byler, d. Aug. 9, 1904, aged 73 yrs., 5 mos., 2 days, son of Jacob and Nancy (Kauffman) Byler, New Wilmington, Pa. Hertzler Gen. Fam. 293. Amish church. Joseph H., 7317; David, Sept. 16, 1863—Dec. 26, 1863; Jacob, 7318; David, 7319; Samuel, 7320; Nancy, 7321; Christian, 7322; John, Mar. 20, 1879—Feb. 26, 1901, consumption; Seth, 7323; Rudy, 7324.

7314, Joseph B. Zook, the son of Christian Zook, the son of Bishop "Long" Christian Zook, the son of John Zook, the son of Moritz Zook who landed at Philadelphia, Pa., Sept. 21, 1742, on the ship Francis and Elizabeth, George North, Master, from Rotterdam. Rupp's 30,000, p. 156. Hertzler Gen., pp. 119, 276-7. Lydia Yoder, the dau. of Benjamin Yoder, the son of Christian Yoder and Sarah Hertzler. Hertzler Gen. Fam. 506. See also Bitsche Gen. Fam. 27 for account of the Zook family.

7317, Joseph H. Byler⁶, 7316, New Wilmington, Pa., was b. Oct. 21, 1861, at Menno, Pa., and m. Katie Detweiler, dau. of Gideon and Lydia (Kenagy) Detweiler, New Wilmington, Pa. Hertzler Gen. Fam. 316. Jonathan D., May 2, 1893—; John D., Feb. 28, 1896—; Nancy D., Nov. 24, 1898—.

7218, Jacob H. Byler⁶, 7316, New Wilmington, Pa., was b. Aug. 12, 1865, at East Brook, Pa., and m. Jan. 3, 1889, in Hickory Tp., Lawrence Co., Pa. by Christian Byler, Sadie A. Turner, dau. of John and Ella (Chamberlain) Turner, Fay, Pa. Amish church. Joseph W., Dec. 30, 1889—Jan. 18, 1906, pneumonia; Fanny B., Sept. 23, 1891—; Emma J., Oct. 16, 1893—; Mattie B., July 30, 1896—; John, June 1, 1902—.

David, Fanny, Michael, Michael, Joseph, Jacob.

Mattie, Yost, Joseph, Michael, Joseph, Jacob.

7319, David Byler⁶, 7316, New Wilmington, Pa., and Mattie Hostetler⁶, 7181, were m. He was b. Jan. 16, 1868, at Neshannock Falls, Pa., and she Aug. 28, 1861, at Menno, Pa., and d. Sept. 10, 1891. Truck farmer, feed grinder and cabinet maker. Amish church. He m. (2) Jan. 19, 1899, in Lawrence Co., Pa., Betsy Y. Byler, dau. of Joseph K. and Sarah (Yoder) Byler, New Wilmington, Pa. Sarah D., May 13, 1900—; Fannie D., Jan. 18, 1906—; Lydia, Aug., 1909—; Dau., Nov., 1911—.

Samuel, Fanny, Michael, Michael, Joseph, Jacob.

Lydia, Barbara, Joseph, Michael, Joseph, Jacob.

7320, Samuel H. Byler⁶, 7316, Reedsville, Pa., and Lydia M. Zook⁶, 7203, were m. Dec. 25, 1894, at Reedsville, Pa., by Bishop Nathan P. Yoder. He was b. July 8, 1871, at East Brook, Pa., and she Apr. 10, 1876, at Reedsville, Pa. Amish church. Fannie B., Dec. 12, 1895—; John Z., Aug. 31, 1897—; Twins, Feb. 26, 1900—d. in infancy; Jonathan, Feb. 27, 1902—; Jacob S., Aug. 9, 1904—; Barbara, June 1, 1907—; Samuel Z., Aug. 21, 1909—Sept. 18, 1909.

7321, Nancy Byler⁶, 7316, New Wilmington, Pa., at death, was b. Feb. 7, 1874, d. July 7, 1903, and m. Feb. 8, 1903, Christian J. Byler, son of Jonas K. and Katie (King) Byler, New Wilmington, Pa. Amish church. Christian J. Byler later m. Frany K. Hostetler of fam. 7327.

7322, Christian H. Byler⁶, 7316, New Wilmington, Pa., was b. Jan. 8, 1877, at Neshannock Falls, Pa., and m. Feb. 1, 1900, at New Wilmington, Pa., Lydia M. Byler, dau. of Moses K. and Leah (Yoder) Byler, New Wilmington, Pa. Amish church. Rudolph C., Feb. 27, 1901—; Jonathan C., Jan. 11, 1904—; Mary C., Jan. 26, 1907—; Dau.; Samuel, Sept. 17, 1911—.

Seth, Fanny, Michael, Michael, Joseph, Jacob.

Sadie, Magdalena, Maria, Anna, Michael, Joseph, Jacob.

7323, Seth H. Byler⁶, 7316, Hartville, Ohio, and Sadie King⁷, 7228, were m. Feb. 15, 1906, by Jonathan Troyer. He was b. July 24, 1883, at Neshannock Falls, Pa., and she Nov. 18, 1884. Amish church. Mattie Dorothy. July 31, 1907—; Fannie.

Rudy, Fanny, Michael, Michael, Joseph, Jacob.

Mattie, Magdalena, Maria, Anna, Michael, Joseph, Jacob.

7324, Rudy J. Byler⁶, 7316, Hartville, Ohio, and Mattie King⁷, 7228, were m. Jan. 12, 1911. He was b. Nov. 1, 1886, and she July 3, 1888. Amish church.

7325, Christian Hostetler⁵, 7312, Reedsville, Pa., was b. Dec. 6, 1840, at Menno, Pa., and m. Jan. 26, 1869, by Shem Yoder, Sarah Kauffman, b. May 1, 1848, the dau. of John G. and Sarah (Yoder) Kauffman, Kishacoquillas, Pa. Hertzler Gen. Fam. 294. Amish church. Jonathan K., July 29, 1871—Apr. 21, 1911; David K., 7326; Frany, 7327; Nancy, Nov. 20, 1877—; Christian K.,

7322. Moses K. Byler, the son of Solomon and Anna (Kauffman) Byler.

Apr. 10, 1882—Feb. 24, 1900; John K., Dec. 15, 1884—; Jacob K., Nov. 12, 1891—.

David, Christian, Michael, Michael, Joseph, Jacob.
Nancy, Joseph, Joseph, Michael, Joseph, Jacob.

7326, David K. Hostetler⁶, 7325, Reedsville, Pa., and Nancy Y. Hostetler⁶, 7205, were m. Jan. 5, 1911. He was b. Aug. 11, 1873.

7327, Frany K. Hostetler⁶, 7325, Reedsville, Pa., was b. Jan. 18, 1876, at Kishacoquillas, Pa., and m. Dec. 12, 1905, at Reedsville, Pa., by Bishop Christian J. Yoder, Christian J. Byler, son of Jonas K. and Katie (King) Byler. Amish church. Christian J. Byler m. (1) Nancy H. Byler, of fam. 7321. Katie H., Mar. 13, 1907—; Son, Mar. 13, 1907—stillborn; Nancy, Aug. 21, 1909—Mar. 27, 1911.

7328, Mary Hostetler⁵, 7312, Reedsville, Pa., was b. Mar. 5, 1843, at Menno, Pa., and m. Feb. 11, 1866, David Yoder, b. July 24, 1840. Hertzler Gen. Fam. 295. Amish church. Leah, 7329; Magdalena, Nov. 24, 1872—Jan. 26, 1873; Fanny, 7330; Christian, Jan. 20, 1877—; Samuel, 7331.

7329, Leah Yoder⁶, 7328; Reedsville, Pa., was b. Aug. 22, 1870, and m. Levi Yoder, son of Yost H. Yoder.

7330, Franie Yoder⁶, 7328, Reedsville, Pa., was b. Mar. 28, 1874, and m. in 1901, Michael Yoder, son of Jonas Yoder.

Samuel, Mary, Michael, Michael, Joseph, Jacob.
Nancy, Michael, Joseph, Michael, Joseph, Jacob.

7331, Samuel H. Yoder⁶, 7328, Reedsville, Pa., and Nancy Z. Hostetler⁶, 7185, were m. Dec. 12, 1905. He was b. July 7, 1879, and she Dec. 23, 1881.

7332, Samuel B. Hostetler⁵, 7312, Reedsville, Pa., was b. July 9, 1847, at Menno, Pa., and m. Jan. 1, 1882, Mary Yoder, born Nov. 22, 1858, at the same place and in the same house as her husband, the dau. of Solomon L. and Frany (Yoder) Yoder, Barr, Pa. Leah, 7192; Solomon Y., 7333; Frany Y., Mar. 22, 1887—; Mary Y., Mar. 24, 1890—; Elizabeth Y., May 13, 1892—; David B., Apr. 27, 1895—; Nancy R., Aug. 22, 1897—; Samuel S., Jan. 8, 1900—Aug. 18, 1906; Son, Apr. 2, 1903, stillborn. Amish church.

7333, Solomon Y. Hostetler⁶, 7332, Belleville, Pa., was b. Apr. 22, 1885, and m. Jan. 22, 1910, Mary R. Speicher, dau. of Christian and Barbara (Yoder) Speicher. Amish church.

7334, Magdalena Hostetler³, 6526, Belleville, Pa., at death, m. (1) Michael Garver, whose will was made Feb. 2, 1810, and probated Dec. 10, 1810; m. (2) between Jan. 16, 1815, and Apr. 1, 1816, Stephen Kurtz, probably of Hertzler Gen. Fam. 309, and whose will was made Aug. 24, 1843, and the inventory of whose estate was made Dec. 26, 1848. By the will of her first husband she was one of his executors, and her second husband was appointed to the same office, Mar. 7, 1826, which appointment was made evidently shortly after her death. Apr. 20, 1825, John Hooley of Union Tp., Mifflin Co., Pa., asked appointment of guardian for his son John Hooley, then under fourteen years of age, that he might receive an estate bequeathed from the estate of Michael Garver, late of Farmanagh Tp. Magdalena may have died before this last named date, as she was given power to distribute a part of her first husband's estate as she pleased.

7328. David Yoder, the son of Isaac and Magdalena (Lantz) Yoder. See fam. 7181.

7332. Solomon Yoder, the son of Isaac Yoder and Magdalena Lantz; the son of Christian Yoder and Sarah Hertzler, of Hertzler Gen. Fam. 506. Christian Yoder, son of Yost Yoder and Mary Siever of Hertzler Gen. Fam. 155, note.

Joseph, Joseph, Jacob.

7335, Joseph Hostetler³, 6526, New Hamburg, Ontario, Canada, at death, was b. in Berks Co., Pa., in 1770, d. Dec., 1841, m. Maria Yoder, dau. of Christian Yoder, of Somerset Co., Pa., of fam. 3695, note. Resided for a time about 1830 in Somerset Co., Pa., and shortly after moved to Canada. Amish church. Farmer, blacksmith and dealer in cattle and horses. Joseph, 7336; Maria, d. young; Anna, d. young; Christian, 7415; Barbara, 7449; Susanna, 7463; Moses, 7466; Daniel, 7491; Emanuel, 7501; David, 7514; Elizabeth, 7531.

7336, Joseph Hostetler⁴, 7335, LaPorte, Ind., at death, was b. in 1800, and m. Mariah Miller, the dau. of Joseph Miller, of fam. 9169. Barbara, 7337; Joseph, 7378; Benjamin, 7387; Mariah, 7395; Susanna, 7398; Henry, 7405.

Barbara, Joseph, Joseph, Joseph, Jacob.

7337, Barbara Hostetler⁵, 7336, Mill Creek, Ind., was b. Apr. 26, 1823, and m. Samuel Wiltfong who d. in 1906, at the age of 84 years. George, 7338; Sarah Jane, 7342; Elizabeth, 7346; Daniel, 7358; Hannah, 7359; Caroline, 7368; William Henry, 7370; Elias Monroe, 7374; Joseph A., 7375; Samuel Lewis, 7377.

7338, George Wiltfong⁶, 7337, Mill Creek, Ind., was b. Aug. 19, 1843, and m. Priscilla Dossen. Edward, 7339; James Julius, July 24, 1876—; Bertha, 7340; Joseph Bonner, 7341.

7339, Edward Wiltfong⁷, 7338, Norborne, Mo., was b. Aug. 19, 1873, and m. Eva Foster.

7340, Bertha Wiltfong⁷, 7338, Laporte, Ind., was b. June 2, 1882, and m. David Woodcox. Bernice, Oct. 31, 1898—.

7341, Joseph Bonner Wiltfong⁷, 7338, New Carlisle, Ind., was b. Aug. 16, 1883, and m. Bertha Pomrinka. Owen, Aug. 24, 1906—.

7342, Sarah Jane Wiltfong⁶, 7337, Laporte, Ind., at death, was b. in 1846, died in 1872, and m. Nathan Roysdown. Evaline, 7343; Leonard, 7345.

7343, Evaline Roysdown⁷, 7342, Okmulgee, Okl., m. (1) Albert Davis. Miss Davis, 7344. M. (2) Charles Wiley.

7344, Miss Davis⁸, 7343, was m. One child.

7345, Leonard Roysdown⁷, 7342, Merrick, Okl., was m.

Elizabeth, Barbara, Joseph, Joseph, Joseph, Jacob.

7346, Elizabeth Moriah Wiltfong⁶, 7337, Mill Creek, Ind., was b. May 1, 1849, and m. in 1865, John Reed, son of Joseph Reed who was b. in Lancaster Co., Pa., and came as a young man to Ind., and Susanna Harness who was b. July 15, 1808, in Va. Christian church. Dau. d. at 2 yrs. 2 mos. 11 days; William N., 7347; John H., 7349; Hattie E., 7350; Josie, 7351; George F., 7352; Joseph A., 7353; Susanna, 7354; Mary E., 7355; Ida B., 7356; Nellie M., 7357.

7347, William N. Reed⁷, 7346, Mill Creek, Ind., was b. Jan. 19, 1868, and m. Mina Amelia Simcox, dau. of George W. Simcox, Conrath, Wis. Christian church. Golda May, 7348; Elsie Marie, Apr. 7, 1896—; John William, Oct. 10, 1900—; Clifford A., Apr. 29, 1902—; Everett N., May 31, 1904—; Elecian O., June 12, 1906—; Harry W., July 11, 1909—.

7348, Golda May Reed⁸, 7347, Rolling Prairie, Ind., was b. July 11, 1893, and m. Elbert Harness.

7349, John H. Reed⁷, 7346, Mill Creek, Ind., was b. Sept. 9, 1869, and m. Sept. 14, 1892, Frona Baker. Claud, Oct. 1, 1893—; Sylvia, Mar. 16, 1896—; Hazel, Jan. 23, 1899—.

7350, Hattie E. Reed⁷, 7346, Mill Creek, Ind., was b. Apr. 22, 1872, and m. Mar. 20, 1892, Charles M. Feather, who was b. June 17, 1864, the son of Matthew and Jane (Rogers) Feather. Earl Clifford, May 10, 1894—; Lillian Ethel, Apr. 26, 1897—; Glenn Franklin, May 7, 1900—; Herman Charles, Aug. 3, 1902—; Arthur Morton, July 3, 1905—.

7351, Josie Reed⁷, 7346, Mill Creek, Ind., was b. Mar. 30, 1874, and m. Apr. 9, 1896, Frank Shaffer who was b. Apr. 14, 1872, the son of John and Elizabeth (King) Shaffer, Marcellus, Mich. Christian church. Elizabeth J., Sept. 3, 1897—; Edith M., July 6, 1899—; Mamie, July 14, 1903—; Henry, Jan. 19, 1906—; Frank, Oct. 16, 1908—.

7352, George F. Reed⁷, 7346, Laporte, Ind., was b. Feb. 26, 1876, and m. Polly E. Hastings. Hilda; Ethel.

7353, Joseph A. Reed⁷, 7346, Mill Creek, Ind., was b. Feb. 11, 1878, and m. Rebecca Hunt. Virgil; Gladys; Howard; Leona.

7354, Susanna Reed⁷, 7346, New Carlisle, Ind., was b. Oct. 22, 1881, and m. Apr. 30, 1901, Marion J. Robinson, son of William and Esther (Hooton) Robinson, New Carlisle, Ind. Christian church. Helen Esther, Aug. 4, 1901—; Russell J., Jan. 20, 1903—; Harold Clare, June 23, 1906—; Oscar Reed, June 25, 1909—.

7355, Mary E. Reed⁷, 7346, Mill Creek, Ind., was b. June 7, 1884, and m. Mar. 31, 1907, George W. Bear, son of B. E. and Ann L. (Woodburn) Bear, Mill Creek, Ind.

7356, Ida B. Reed⁷, 7346, Mill Creek, Ind., was b. Mar. 12, 1887, and m. Schuyler Francis Hooton who was b. Feb. 21, 1882, the son of George Riley and Ellen (Cart) Hooton, New Carlisle, Ind. Christian church. Ray Francis, d. at 2 y. 11 m. 28 days; Macaria Mae, Mar. 24, 1910—.

7357, Nellie M. Reed⁷, 7346, Rolling Prairie, Ind., was b. Oct. 12, 1889, and m. Feb. 23, 1907, Fred Bennitt. Walter, May 12, 1909—.

7358, Daniel Aaron Wiltfong⁸, 7337, Laporte, Ind., at death, was b. in 1853, d. Apr. 26, 1909, and m. Betsy Chambers. Ella Bell, Dec. 13, 1875—; Franklin, Aug. 25, 1878—May 1, 1881; Mary Elizabeth, Nov. 6, 1880—Feb. 10, 1881; Marion Francis, Apr. 22, 1886—; Manda Elvira, Dec. 23, 1890—.

Hannah, Barbara, Joseph, Joseph, Joseph, Jacob.

7359, Hannah Wiltfong⁸, 7337, Walkerton, Ind., was b. Feb. 28, 1856, and m. (1) Aug. 8, 1874, Cornelius Beam, who was b. Feb. 12, 1847. Elva E., 7360; Oscar M., Feb. 12, 1877—; Anna, 7363; Pearl, 7364; Maud, 7365. M. (2) May 8, 1889, George W. Wright. George M., Jan. 2, 1890—Oct. 2, 1891; Jennie M., 7366; Glennie E., 7367; Elsie B., Feb. 15, 1895—July 15, 1907; Ruth C., Dec. 24, 1898—July 24, 1907; Ethel E., July 30, 1903—.

7360, Elva E. Beam⁷, 7359, Walkerton, Ind., was b. Apr. 26, 1875, and m. Jacob Henry Wright, who was b. Feb. 11, 1860. Edna, 7361; Cora, 7362; Nelson, July 30, 1894—; Charles, July 26, 1896—; George, Jan. 1, 1900—; Elva, Aug. 9, 1906—.

7361, Edna Wright⁸, 7360, Walkerton, Ind., was b. June 20, 1891, and m. Frank Flory.

7362, Cora Wright⁸, 7360, Walkerton, Ind., was b. Jan. 2, 1893, and m. Emil Backstrum.

7363, Barbara Ann Beam⁷, 7359, 496 Fifth Ave., Kankakee, Ill., was b. July 7, 1881, at Laporte, Ind., and m. Sept. 14, 1899, at South Bend, Ind.,

by Rev. Sainpel W. Goss, Samuel D. Corle, son of Ben P. Corle, deceased, and Esther M. Reynolds, Streator, Ill. Esther Elvina, July 6, 1900—; Elva Estella, July 20, 1903—; Samuel Danville, Aug. 14, 1907—.

7364, Pearl Beam⁷, 7359, Kingsbury, Ind., was b. Aug. 17, 1884, and m. Nov. 30, 1901, at South Bend, Ind., by Rev. Carl Keck, John Henry Gaw, son of John H. and Christiana (Menser) Gaw. Hazel R., Nov. 1, 1903—; Wanda, May 17, 1908—.

7365, Maud Beam⁷, 7359, Hamlet, Ind., was b. May 17, 1887, and m. Joseph Schuh.

7366, Jennie M. Wright⁷, 7359, Grovertown, Ind., was b. Oct. 21, 1891, and m. Elmer Uncapher.

7367, Glennie E. Wright⁷, 7359, Walkerton, Ind., was b. Jan. 22, 1893, and m. Ralph Carlson.

7368, Caroline Wiltfong⁶, 7337, Mill Creek, Ind., was b. Apr. 28, 1858, and m. Simon Harness. Elia, 7369; Cora, Dec. 18, 1887—.

7369, Elia Harness⁷, 7368, Grand Rapids, Mich., was b. Sept. 8, 1881, and m. Frank Wood.

7370, William Henry Wiltfong⁶, 7337, 1229 E. Madison St., South Bend, Ind., was b. Jan. 18, 1860, and m. Mar. 19, 1882, Emma Adelia W. Replogle, dau. of Jacob A. and Julia (Barney) Replogle, New Carlisle, Ind. Christian church. Samuel Louis, Feb. 2, 1883—Nov. 12, 1886; Wilfert, 7371; Walter, 7372; Nelson, 7373; Millicent Berkeley, Dec. 31, 1891—; Joseph Henry, Mar. 20, 1893—Feb. 11, 1897; Frances Lucille, May 9, 1898—; Mary Matilda, Sept. 2, 1901—.

7371, Wilfert Wiltfong⁷, 7370, Granger, Ind., was b. Sept. 3, 1884, and m. Oct. 4, 1905, Irene M. Bunton, dau. of Jacob Bunton, deceased, and Ida Miller. Ida Adelia, Nov. 23, 1906—; Wilbert Kenneth, June 8, 1909—.

7372, Walter Wiltfong⁷, 7370, 1229 E. Madison St., South Bend, Ind., was b. Sept. 23, 1886, and m. Feb. 18, 1909, Clara Marie Spansail, of Genoa, Ill.

7373, Nelson Wiltfong⁷, 7370, South Bend, Ind., was b. Dec. 14, 1889, and m. Aug. 8, 1910, Mable Steele.

7374, Elias Monroe Wiltfong⁶, 7337, Mill Creek, Ind., was b. Mar. 1, 1862, and m. Elizabeth Lane who was b. Oct. 9, 1861, and d. Aug. 4, 1899. Cora Allen, Oct. 14, 1882—Apr. 15, 1898; Ernest Ervin, Jan. 26, 1888—Apr. 24, 1898.

7375, Joseph A. Wiltfong⁶, 7337, Mill Creek, Ind., was b. Nov. 20, 1864, and m. Clara Elvira Colom who was b. June 2, 1866. Melvin Allen, 7376; Hazel Bell, Dec. 7, 1888—; Russell Glenn, Oct. 29, 1891—; Clifford Merl, Aug. 2, 1893—; Kate Leslie, Oct. 2, 1895—.

7376, Melvin Allen Wiltfong⁷, 7375, Mill Creek, Ind., was b. Aug., 1886, and m. Emma Schultz. Eileen, 1907—.

7377, Samuel Lewis Wiltfong⁶, 7337, Mill Creek, Ind., was b. Nov. 2, 1867, and m. Oct. 29, 1891, Belle Ostrander who was b. Feb. 20, 1866, dau. of David and Phœbe (Potts) Ostrander, Mill Creek, Ind. Christian church. Howard, Aug. 21, 1892—; Lloyd, Aug. 17, 1894—; Paul, Jan. 8, 1897—; Wanda, Jan. 24, 1902—.

Joseph, Joseph, Joseph, Joseph, Jacob.

7378, Joseph Hostetler⁵, 7336, Mill Creek, Ind., was b. Jan. 4, 1829, in Somerset Co., Pa., and m. Polly Drollinger. Mary, 7379; Joseph Albert, 7381; Matilda; John W., 7382; Gabriel, 7383; David, 7384; Eva A., 7385; Mabel Amanda, 7386.

7379, Mary Hostetler⁶, 7378, Rolling Prairie, Ind., was b. Aug. 13, 1855, and m. Mar. 2, 1887, Thomas Milton Clark, son of Henry and Matilda (Oles) Clark. United Brethren church. Joseph H., 7380; David T., Jan. 6, 1889—; Gabriel W., Oct. 9, 1890—; Alta M., Jan. 4, 1893—.

7380, Joseph H. Clark⁷, 7379, Mill Creek, Ind., was b. Jan. 1, 1888, and m. Margaret Moore.

7381, Joseph Albert Hostetler⁶, 7378, North Liberty, Ind., was b. Nov. 30, 1859, in Laporte, Ind., and m. Mar. 9, 1887, Mary Proud, dau. of Christian and Bulah (Haines) Proud, New Carlisle, Ind. German Baptist church. Joseph Christian, Apr. 25, 1889—; Martha May, May 11, 1893—; Ida Elizabeth, Aug. 6, 1894—; Lillian Lucille, Sept. 14, 1896—.

7382, John W. Hostetler⁶, 7378, Mill Creek, Ind., was b. June 25, 1868, in Laporte Co., Ind., and m. Apr. 6, 1892, Alice Dawson, dau. of Obadiah and Polly (Warren) Dawson, both deceased. Deacon and member of the Christian church. Mabel, May 27, 1894—; Ethel, Apr. 8, 1901—; Irvin, Dec. 4, 1902—June 17, 1903, congestion of the lungs.

7383, Gabriel A. Hostetler⁶, 7378, Mill Creek, Ind., was b. Aug. 29, 1870, and m. Feb. 12, 1897, Maggie A. Bunton who was b. Aug. 18, 1872, the dau. of Jacob S. V. and Jane (Sawyer) Bunton, Mill Creek, Ind. Christian church. Mary Jane, Aug. 13, 1897—; Joseph Oliver, Nov. 11, 1898—; Sarah Matilda, Apr. 25, 1900—; William Melvin, July 9, 1902—; Hazel Marie, Jan. 9, 1904—; Walter Allen, June 15, 1905—; Howard Raymond, Nov. 14, 1906—; John Henry, July 2, 1908—.

7384, David M. Hostetler⁶, 7378, Mill Creek, Ind., was b. Mar. 14, 1873, and m. (1) Mar. 23, 1898, Lucy Heckman. Christian church: Asa A., Apr. 19, 1899—; Miles O., Feb. 11, 1901—. M. (2) Apr. 4, 1906, Maud Berdux. Polly, Mar. 4, 1907—; Joseph H., Nov. 10, 1908—.

7385, Eva A. Hostetler⁶, 7378, Mill Creek, Ind., was b. Dec. 25, 1875, in Laporte Co., Ind., and m. Nov. 14, 1897, at Laporte, Ind., G. O. Dawson. Christian church. Archie Ward, Oct. 30, 1899—.

7386, Mabel Amanda Hostetler⁶, 7378, Mill Creek, Ind., was b. May 4, 1879, near Sauktown, Ind., and m. Dec. 5, 1900, at her father's home, by Rev. David Francis, Melvin Miller, son of William and Margaret Ann (McClelland) Miller, Mill Creek, Ind. Christian church. Pollie Margaret, Nov. 5, 1901—Mar. 30, 1902, pneumonia; Melvin Ray, Apr. 4, 1907—.

7387, Benjamin Hostetler⁶, 7336, Abilene, Kansas, was b. in 1839, in Waterloo Co., Ontario, and m. (1) Miss Mason. Mary, 7338; Joseph F., 7393. M. (2) Mar. 13, 1873, Dialpha Stevens, dau. of Caleb Stevens and Nancy Royers. Dunkard church. Harvey, 7394.

7388, Mary Hostetler⁶, 7387, Walkerton, Ind., was b. Sept. 4, 1861, and m. June 13, 1882, Oliver Benton Thornberg, who was b. Nov. 10, 1861, son of Harvey Thornberg who d. Jan. 1, 1904, at Lapaz, Ind., and Elizabeth Halley. United Brethren church. Frank Harvey, 7389; Walter Guy, 7390; Charles Lloyd, May 27, 1887—; Mollie Jane, 7391; George Frederick, Feb. 14, 1891—; Flossie Ann, 7392; Lizzie Ellen, Mar. 18, 1895—June 13, 1897; Bryant Henry, May 17, 1898—; Samuel Homer Oliver, Nov. 7, 1901—.

7389, Frank Harvey Thornberg⁷, 7388, Walkerton, Ind., R. 3, was b. Aug. 28, 1883, and m. Mar. 20, 1907, Elsie Lewis, dau. of Abraham and Viola Nettie (Thompson) Lewis, Walkerton, Ind. Harvey Allen, Sept. 26, 1907—; Clarence Oliver, Apr. 29, 1909—.

7390, Walter Guy Thornberg⁷, 7388, Laporte, Ind., R. 8, was b. Oct. 17, 1885, and m. June 19, 1908, Grace Watkins who was b. Feb. 11, 1875, the dau. of Stephen Watkins, deceased, and Susan Baker.

7391, Mollie Jane Thornberg⁷, 7388, Walkerton, Ind., R. 5, was b. Jan. 21, 1889, and m. Aug. 19, 1905, Myson Diamond.

7392, Flossie Ann Thornberg⁷, 7388, Walkerton, Ind., R. 3, was b. Feb. 9, 1893, and m. Jan. 24, 1910, John H. Finley.

7393, Joseph Franklin Hostetler⁶, 7387, Chandler, Okl., was b. May 4, 1876, and m. Dec. 4, 1898, at Chandler, Okl., Sarah A. Burget, dau. of Jerry Burget and Myrtle Oakley, Chandler, Okl. Benjamin Earl, Apr. 17, 1902—Sept. 8, 1903; John David, Mar. 12, 1904—; Myrtle May, June 17, 1905—Jan. 28, 1907; Williard Franklin, Jan. 28, 1907—.

7394, Harvey Wilbert Hostetler⁶, 7387, Abilene, Kansas, was b. Apr. 26, 1877, in Elkhart Co., Ind., and m. Jan. 12, 1898, near Abilene, Kansas, by Rev. J. F. Hontz, Clara I. Wann, dau. of William H. and Saloma (Rupert) Wann, Abilene, Kansas. Carpenter. German Baptist church. Florence May, July 31, 1899—; Bessie Marie, Nov. 2, 1901—; Mabel Amanda, May 10, 1907—.

7395, Maria Hostetler⁶, 7336, Mill Creek, Ind., at death, m. Mr. Sharp. Joseph A., 7396.

7396, Joseph A. Sharp⁶, 7395, Mill Creek, Ind., was b. Mar. 21, 1852, and m. Dec. 17, 1876, Eliza Smith, dau. of Job Smith, deceased, of New Carlisle, Ind., and Martha A. Groves. Church of the Brethren. James Allen, Sept. 21, 1877—; William H., 7397; Agnes E., Dec. 29, 1882—; David F., Oct. 9, 1884—Sept. 25, 1908; Harvey L., Oct. 24, 1886—; Jeremy Joseph, Oct. 18, 1888—; Leila Mable, July 28, 1890—; George C., Mar. 25, 1892—; Leonard E., Oct. 16, 1894—; Iva E., Oct. 16, 1896—; Martha M., June 8, 1898—; Grace M., Jan. 9, 1900—.

7397, William H. Sharp⁷, 7396, Mill Creek, Ind., was b. Mar. 23, 1880, and m. June 2, 1908, Sarah Trixall.

Susanna, Joseph, Joseph, Joseph, Jacob.

7398, Susanna Hostetler⁵, 7336, McNabb, Ill., was b. in 1837, and m. (1) in 1853, John H. Davis. Sarah S., 7399; Dewitt Clinton, Mar. 4, 1856—, La Cynge, Kansas; Annie, Wichita, Kansas; Hannah, 7400; George Henry, 7402; Lewis P., 7404. M. (2) Mr. Carrier, now deceased.

7399, Sarah S. Davis⁶, 7398, McNabb, Ill., m. Mr. Fails.

7400, Hannah Davis⁶, 7398, Chicago, Ohio, was b. Oct. 17, 1863, and m. Nov. 21, 1882, Delbert Wood. Leo, Aug. 27, 1883—Mar. 27, 1885; Pearl, 7401; Goldie, Mar. 20, 1890—.

7401, Pearl Wood⁷, 7400, Chicago, Ohio, was b. Jan. 15, 1886, and m. Jan. 6, 1902, George G. Fails, son of David Fails who d. in the fall of 1888, and his wife Fidelia who d. Nov. 2, 1902. Presbyterian church. John Edward, Oct. 11, 1902—.

7402, George Henry Davis⁶, 7398, Peabody, Kansas, was b. June 13, 1863, and m. Fannie Reed who was b. Feb. 14, 1858, and d. Nov. 10, 1889, the dau. of John Reed, whose wife was a Morse. Edward R., May 28, 1885—; Marion, 1887—1888; Myrtle N., 7403; Asher O., May 6, 1893—; Irwin D., Jan. 14, 1897—; Clarence A., Apr. 22, 1899—.

7403, Myrtle N. Davis⁷, 7402, Peabody, Kansas, was b. Dec. 24, 1890, and m. Aug. 15, 1906, Raymond Henry Searles, son of Alfred Phillip and Adella (Day) Searles. Marion, Kansas. Christian church. Vivian Naoma, Nov. 11, 1908—Nov. 11, 1908.

7404, Lewis P. Davis⁶, 7398, McNabb, Ill.

Henry, Joseph, Joseph, Joseph, Jacob.

7405, Henry Hostetler⁶, 7336, Mill Creek, Ind., was b. Dec. 12, 1842, near Fort Molden, Canada, and m. July 3, 1864, in Laporte Co., Ind., Nancy M. May who was b. June 6, 1843, in Somerset Co., Pa., and d. May 13, 1896, the dau. of George May and Susannah Bollinger. Christian church. George. 7406; James A., 7407; Joseph A., 7408; Areta L., 7409; Jacob H., 7410; John D., 7411; Mary M., 7412; Marion L., 7413; Nannie M., 7414; Four d. in infancy.

7406, George Henry Hostetler⁶, 7405, Mill Creek, Ind., was b. Apr. 4, 1866, in St. Joseph Co., Ind., and m. Dec. 24, 1890, by Rev. Samuel Cunningham, Abbie V. Graves, dau. of William H. and Sarah Jane (Carr) Graves, New Carlisle, Ind. Christian church. Leila Levee, Dec. 29, 1891—; Elsie Maude, Sept. 24, 1894—; Myrtle Luceil, Feb. 8, 1897—; Doris Melissa, July 25, 1899—; Chester Roy, Mar. 10, 1902—; Cecil Henry, Aug. 20, 1908—.

7407, James Alvin Hostetler⁶, 7405, New Carlisle, Ind., was b. Mar. 5, 1868, near New Carlisle, Ind., and m. Oct. 10, 1894, by Rev. John H. Cissel, Lucy M. Haverstock, dau. of Jacob and Elizabeth (Lash) Haverstock, Rolling Prairie, Ind. Christian church. Ethel Inis, Apr. 17, 1895—; Lora L., July 2, 1898—; Meta, Feb. 20, 1900—Sept. 21, 1902; Florence Ellen, Jan. 29, 1902—; Lucy, Sept. 24, 1905—; Elizabeth May, Sept. 19, 1908—.

7408, Joseph Allen Hostetler⁶, 7405, New Carlisle, Ind., was b. Mar. 5, 1868, near New Carlisle, Ind., and m. Apr. 4, 1894, at Rolling Prairie, Ind., by Rev. Clarence D. Poyser, Minnie Haverstock, dau. of Jacob and Elizabeth (Lash) Haverstock, Rolling Prairie, Ind. Christian church. Alta Irene, Feb. 19, 1895—July 16, 1898; Gusta May, Feb. 25, 1897—; Marie, Oct. 17, 1899—; Ruth, Mar. 25, 1902—; Schuyler, June 27, 1905—; Allen Claire, Feb. 24, 1908—.

7409, Areta Lavina Hostetler⁶, 7405, Rolling Prairie, Ind., was b. Mar. 25, 1870, at New Carlisle, Ind., and m. Mar. 9, 1892, at Rolling Prairie, Ind., by Rev. V. R. Miller, Elsworth Stoner, son of Jacob and Martha (Harris) Stoner, Rolling Prairie, Ind. Christian church. Edna Marie, Aug. 21, 1894—; Wanda Levee, Jan. 18, 1908—.

7410, Jacob Harris Hostetler⁶, 7405, Mill Creek, Ind., was b. Feb. 14, 1872, and m. Dec. 14, 1892, at Rolling Prairie, Ind., by Rev. C. H. Brown, Jessie Remley, dau. of Alexander and Clarissa (Warren) Remley, Rolling Prairie, Ind. Church of Christ.

7411, John D. Hostetler⁶, 7405, 817 Wolf Ave., Elkhart, Ind., was b. Jan. 28, 1874, and m. (1) Feb. 19, 1896, Jessie V. Van Dusen. Mary Ethel, Nov. 6, 1897—; John Henry, May 1, 1899—. M. (2) Mar. 27, 1905, Jennie Miller.

7412, Mary M. Hostetler⁶, 7405, Rolling Prairie, Ind., was b. July 17, 1881, and m. Dec. 13, 1900, Earl Halter. Hilda Mae, Dec. 1, 1902—; Randal Roy, May 14, 1908—.

7413, Marion L. Hostetler⁶, 7405, New Carlisle, Ind., was b. Jan. 24, 1884, and m. Mar. 8, 1908, at Laporte, Ind., by Rev. R. E. Snodgrass, Adda Lopshire. Christian church. Daisy Lenora, Jan. 9, 1909—.

7414, Nannie M. Hostetler⁶, 7405, New Carlisle, Ind., was b. June 28, 1885, and m. Mar. 19, 1905, Orra F. Jones, son of George and Ida (Hooton)

Jones. Christian church. Mildred Bernice, Mar. 13, 1906—; William Lloyd, Oct. 9, 1908—.

Christian, Joseph, Joseph, Jacob.

7415, Christian Hochstetler⁴, 7335, d. near Middlebury, Ind., of typhoid fever, at the home of his sister, Mrs. Barbara Miller, and is buried there. He had come from Pennsylvania to look up a location with a friend and none of his family knew of his illness till the friend returned leading his horse. He was m. to Barbara Kauffman, who was b. Nov. 10, 1809, and d. Dec. 14, 1878. Catherine, 7416; Harry, 7426; Jacob, 7427; Noah, Dec. 7, 1834—d. single in Somerset Co., Pa.; Polly, 7437; Jonas, May 11, 1839—d. single in Somerset Co., Pa.; Betsy, 7445; Christian, Jan., 1844—d. single; Barbara, 7446.

7416, Catherine Hostetler⁵, 7415, Davidsville, Pa., at death, was b. Sept. 24, 1828, d. Aug. 3, 1861, and m. Daniel C. Yoder, who was b. Dec. 21, 1824, and d. Jan. 20, 1885, the son of Christian Yoder, the son of Jacob Yoder, the son of Christian Yoder and Barbara Hooley. See fam. 4135. Christian, 7417; Moses H., Dec. 30, 1851—Dec. 30, 1877; Josiah, May 22, 1854—Aug. 28, 1887; Daniel H., 7423; Barbara, 7424.

Christian, Catherine, Christian, Joseph, Joseph, Jacob

Barbara, Fanny, Isaac, Benjamin, John, John, Jacob.

7417, Christian H. Yoder⁶, 7416, Sugarcreek, Ohio, and Barbara Yoder⁷, 1671, were m. Mar. 12, 1874, at Sugarcreek, Ohio, by Moses Beachy. He was b. Nov. 26, 1849, at Johnstown, Pa., and she Aug. 25, 1854, near Shanesville, Ohio, and d. Aug. 28, 1908. Amish church. Daniel C., 7418; Benjamin C., 7419; John C., 7420; Noah C., 7421; Levi C., 7422; Reuben C., July 30, 1888—; Drusilla, 7694; Aaron, d. Apr. 30, 1887; Cora, d. Sept. 29, 1892.

7418, Daniel C. Yoder⁷, 7417, Sugarcreek, Ohio, was b. Feb. 23, 1875, and m. Mary Schlabach.

7419, Benjamin C. Yoder⁷, 7417, Arthur, Ill., was b. Nov. 19, 1876, at Shanesville, Ohio, and m. Dec., 1900, at Arthur, Ill., by Bishop David Beachy. Mary Yoder, the dau. of Joseph M. and Ann (Kauffman) Yoder, Arthur, Ill. Amish church. John, Oct. 10, 1900—; Drusilla, Jan. 13, 1902—; Annie, Aug. 27, 1903—; Daniel, Aug. 17, 1905—; Ura B., July 25, 1909—.

7420, John C. Yoder⁷, 7417, Arthur, Ill., was b. Sept. 19, 1878, at Sugarcreek, Ohio, and m. Dec. 15, 1903, at Arthur, Ill., by Bishop Daniel Beachy. Katie Hershberger, dau. of Christian and Susan (Miller) Hershberger, Arthur, Ill. Bitsche Gen. Fam. 453. Amish church. Joseph, Jan. 27, 1905—; Mary Ann, Oct. 23, 1906—; Reuben J., Dec. 4, 1909—.

Christian, Catherine, Christian, Joseph, Joseph,

Noah, Barbara, Fanny, Isaac, Benjamin, John, John,

Eliza, Fanny, Catherine, Veronica, Henry, John, Jacob.

7421, Noah C. Yoder⁷, 7417, Arthur, Ill., and Eliza J. Yoder⁷, 4962, were m. Sept. 1, 1903, at Tuscola, Ill., by Rev. S. T. Flanigan. He was b. June 20, 1880, near Sugarcreek, Ohio, and she July 14, 1885, at Arthur, Ill. Amish church. Infant son, Feb. 2, 1904; Fanny, Jan. 8, 1905—; Cora N., June 19, 1906—; Reuben Henry, Feb. 12, 1908—; Christian Jeremiah, Dec. 10, 1909—.

7416, Daniel C. Yoder m. (2) Jan. 12, 1862, Barbara Kauffman. Their children are, Aaron D., of fam. 7818; Noah D., of fam. 7809; Levi D., April 17, 1866—, m. Laura Eash; Stephen D., Aug. 3, 1868—, m. Christian Miller; Samuel K., Oct. 29, 1874—.

Christian, Catherine, Christian, Joseph, Joseph,
Levi, Jacob.

Barbara, Fanny, Isaac, Benjamin, John, John,
Lydia, Daniel, John, Anna, Michael, Joseph, Jacob.

Abraham, Rachel, Veronica,
Samuel, Henry, John, Jacob.
Polly, Christian, Jonathan,

7422, Levi C. Yoder⁷, 7417, Sugarcreek, Ohio, at death, and Lydia Kurtz⁷, 7239, now of Meyersdale, Pa., were m. He was b. July 27, 1884, and she Feb. 9, 1889. Drusilla, Dec. 13, 1908—; Malinda, Jan. 15, 1910—. She m. (2) Dec. 20, 1910, Samuel A. Kinsinger⁷, 5008, of Meyersdale, Pa., who was b. Sept. 13, 1885.

7423, Daniel H. Yoder⁶, 7416, Johnstown, Pa., was b. Apr. 25, 1856, at Davidsville, Pa., and m. June 14, 1883, by Rev. Jacob Holsopple, Mary M. Miller, dau. of Moses B. and Susannah (Hershberger) Miller, Geistown, Pa. Beachy Gen. Fam 399.

7424, Barbara Yoder⁶, 7416, Mt. Hope, Ohio, was b. July 15, 1858, and m. Oct. 30, 1881, Isaac Wengerd Jr., son of Isaac and Annie (Hershberger) Wengerd. Daniel, July 11, 1883—Nov. 30, 1906; Fannie, 7425; Annie, 5333; Levi, Dec. 19, 1887—; Mattie, Apr. 24, 1889—; Katie, Feb. 9, 1891—; Christena, June 17, 1892—; Moses, Jan. 19, 1894—; Christian, Oct. 20, 1895—; Jacob, Aug. 21, 1899—.

7425, Fannie Wengerd⁷, 7424, Dundee, Ohio, was b. Sept. 17, 1884, at Mount Hope, Ohio, and m. Jan. 24, 1907, at Mt. Hope, Ohio, by Rev. Samuel E. Yoder, Atlee E. Weaver, son of Emanuel B. Weaver, Dundee, Ohio, and Amanda J. Weaver who d. June 6, 1889. Amish church.

7426, Harry Hostetler⁵, 7415, Somerset, Pa., at death, was b. Mar. 18, 1830, and m. Katie Wenger. He was helpless for some years before his death.

7427, Jacob C. Hostetler⁵, 7415, Middlebury, Ind., at death, was b. July 24, 1832, d. Jan. 5, 1880, m. Oct., 1853, in Somerset Co., Pa., Elizabeth Blough, dau. of John and Sarah (Kauffman) Blough, Davidsville, Pa. John J., Sept. 11, 1854—Jan. 8, 1880, typhoid fever; William, d. at 3 mos., in Pa.; Barbara, 7428; Christian, 7433; Betsy, 1566; Rebecca, 3577; Sarah, 7434; Harry, 7435; Mary, 7436; Catherine, Feb. 19, 1877—Dec. 26, 1879, typhoid fever.

7428, Barbara Hostetler⁶, 7427, Shipshewana, Ind., was b. Mar. 24, 1858, and m. Joseph Yoder. Nathaniel J., 7429; Melvin J., 7430; Lelah Arizona, 2023; Macy, 7431; Sadie, 7432; Flora; Pearl Bell.

Nathaniel, Barbara, Jacob, Christian, Joseph, Joseph, Jacob.

Lizzie, Polly, Moses, John, John, John, Jacob.

7429, Nathaniel Yoder⁷, 7428, Shipshewana, Ind., and Lizzie Miller⁷, 2033, were m. Mar. 8, 1904, by Rev. Andrew Hostetler. She was b. Jan. 13, 1882. Amish church. Glen Edward, Feb. 8, 1905—; Orpha Elizabeth, Aug. 16, 1906—; Fred Leroy, Mar. 31, 1908—.

Melvin, Barbara, Jacob, Christian, Joseph, Joseph, Jacob.

Lillie, Moses, Moses, John, John, John, Jacob.

7430, Melvin Yoder⁷, 7428, Topeka, Ind., and Lillie Hostetler⁷, 2012, were m. June 7, at Middlebury, Ind., by Bishop D. D. Miller. She was b. Sept. 9, 1881, in Newbury Tp., Lagrange Co., Ind. Amish church.

Hiram, Manda, Mary, Susannah, Joseph, Joseph, Jacob.

Macy, Barbara, Jacob, Christian, Joseph, Joseph, Jacob.

7431, Hiram Elvin Leer⁷, 7465.4, Brighton, Ind., and Macy Yoder⁷, 7428, were m. Dec. 24, 1907. He was b. Apr. 4, 1886, and she Apr. 11, 1888. Ger-

7423. Moses B. Miller, son of Benedict Miller, son of Jacob Miller, son of John Miller, of fam. 9146.

man Baptist church. Clayton Dewey, May 25, 1909—; Ruth Vanora, Feb., 1911—.

7432, Sadie Yoder⁷, 7428, Shippshewana, Ind., m. Orla Reed.

7433, Christian J. Hostetler⁶, 7427, Fairview, Mich., was b. May 30, 1860, in Middlebury Tp., Elkhart Co., Ind., and m. Dec. 23, 1888, Magdalena Shank, b. Friday, Dec. 16, 1864, dau. of Jacob and Margaret (Michael) Shank. Carpenter. Infant dau., Aug. 6, 1889; Pearly, July 31, 1890—Oct. 8, 1891, cholera infantum; Mellie, Apr. 15, 1892—June 3, 1892, cholera infantum; Hanes, Apr. 14, 1893—July 14, 1893; Otis, Oct. 1, 1894—Oct. 19, 1895; Ferdinand, Aug. 3, 1896—; Lizzie, Apr. 21, 1898—; Leona, Mar. 28, 1900—; Delsia, July 23, 1902—; Lester, May 5, 1905—.

7434, Sarah Hostetler⁶, 7427, Elkhart, Ind., was b. Mar. 28, 1866, and m. Noah Grady. Pearl Edna, Aug. 10, 1886—; Lillie May, Oct. 16, 1889—; Agnes Melissa, Aug. 21, 1891—; Hewlitt Glen, Oct. 4, 1896—.

7435, Harry J. Hostetler⁶, 7427, Shippshewana, Ind., was b. May 5, 1868, in Clinton Tp., Elkhart Co., Ind., and m. Feb. 14, 1892, at Shippshewana, Ind., by Rev. Benjamin Leer, Mary Weaver, dau. of David Weaver, Shippshewana, Ind., and his wife Elizabeth Yoder, dau. of Jacob Yoder. Clerk and postmaster. Amish church.

7436, Mary Hostetler⁶, 7427, Shippshewana, Ind., was b. Aug. 10, 1870, in Elkhart Co., Ind., and m. Sept. 25, 1887, by Rev. Henry Miller, David A. Bont-rager, son of Amos Borntrager who d. Oct. 24, 1899, at Middlebury, Ind., and Lydia Miller who d. Dec. 21, 1898, of fam. 9141. Amish church. Early Clay. June 29, 1888—; Flora Almeda, Sept. 13, 1891—; Amos Timothy, Feb. 6, 1895—; Fannie Anna, Jan. 18, 1904—.

7437, Polly Hostetler⁵, 7415, Goshen, Ind., at death, was b. Nov. 14, 1837, d. Mar. 13, 1879, of consumption, and m. Benjamin Kauffman who d. Feb. 6, 1879, killed by a falling tree. Anna, 7438; Charles, d. in 1882; Amanda, 7440; Cassie, 7442; Henry, 7444; Laura, Sept. 12, 1872—, Shelbyville, Ill.

7438, Anna Kauffman⁶, 7437, Goshen, Ind., was b. Oct. 4, 1856, in Lagrange Co., Ind., and m. Aug. 3, 1879, at Goshen, Ind., by Rev. David Hochstetler, Josiah O. Mick, son of Philip and Anna (Chupp) Mick. German Baptist church. Charles E., 7439; Harry E., June 12, 1881—; Mary W., July 9, 1892—; Grace E., Apr. 12, 1894—; Bertha V., Oct. 1, 1896—.

7439, Charles E. Mick⁷, 7438, Goshen, Ind., was b. June 4, 1880, and m. Mary Englemeyer. Wyatt, Sept. 14, 1901—; Harold, Aug. 19, 1904—.

7440, Amanda Jane Kauffman⁶, 7437, Goshen, Ind., was b. Feb. 5, 1862, near the same place, and m. Jan. 5, 1882, Andrew F. Kauffman, son of Andrew and Esther (Funk) Kauffman, Goshen, Ind. Amish church. Cordelia, Dec. 3, 1882—; Alice, 7441; Elenora, Feb. 13, 1886—; Clyde F., May 13, 1890—; Emma Esther, Nov. 16, 1891—; Bertha Polly, July 18, 1893—.

7441, Alice Kauffman⁷, 7440, Limon, Colorado, was b. Apr. 11, 1884, and m. Jan. 7, 1908, Atlee S. Weaver.

7442, Cassie M. Kauffman⁶, 7437, 3400 Adams St., Chicago, Ill., was b. Mar. 7, 1864, at Goshen, Ind., and m. (1) Feb. 6, 1881, at Goshen, Ind., by Rev. Isaac Bigler, Isaac H. Riley. Bertha Inez, 7443. M. (2) Dec. 24, 1894, in Chicago, Ill., by Rev. John C. Slater, Dennis D. O'Keefe, son of Patrick and Jane (McCarthy) O'Keefe. Her husband is a member of J. K. Farley and Co., of National Candy Co.

7443, Bertha Inez Riley⁷, 7442, Chicago, Ill., was b. Feb. 4, 1882, at Goshen, Ind., and m. July 18, 1905, Frank J. Moran. Catholic church.

7444, Henry Elmer Kauffman⁶, 7437, Ard, New Mexico, was b. Apr. 14, 1866, at Goshen, Ind., and m. May 29, 1887, at Goshen, Ind., Minnie M. Caton, dau. of George A. Caton who d. Jan. 6, 1898, at Goshen, Ind., and Anna G. Landwick. German Baptist church. Barr F., Feb. 7, 1888—; Victor Pear, July 20, 1889—; George Caton, Nov. 1, 1893—.

7445, Betsy Hostetler⁵, 7415, Middlebury, Ind., at death, was b. Aug. 16, 1841, d. May 24, 1901, and m. Samuel J. Stutzman.

7446, Barbara Hostetler⁵, 7415, Goshen, Ind., at death, was b. Feb. 23, 1848, d. July 6, 1888, and m. Peter T. Stutzman who d. May 14, 1884. Betsy, Apr. 9, 1868—Feb. 22, 1882; Polly, 7447; John P., 7448; Abraham A., Nov. 26, 1873—Sept. 8, 1888.

7447, Polly Stutzman⁶, 7446, Goshen, Ind., was b. June 19, 1870, and m. Joseph G. Maurer. Grover; Mamie.

7448, John P. Stutzman⁶, 7446, Cloud Chief, Okl., was b. July, 1872, in Elkhart Co., Ind., and m. in 1893, at Berlin, Pa., Ida Gindlesparger, dau. of John and Julie (Lese) Gindlesparger, Berlin, Pa. Walter A., Apr., 1895—.

Barbara, Joseph, Joseph, Jacob.

7449, Barbara Hostetler⁴, 7335, Middlebury, Ind., at death, was b. in Somerset Co., Pa., d. Apr. 14, 1861, aged about 60 years, m. Daniel S. Miller, son of Joseph Miller, of fam. 9770. Amish church. Samuel, 7450; Polly, 7452; Jonathan, 7456; Rachel, 7459; Barbara, 7462; Elizabeth, Mar. 23, 1844—June 3, 1861.

7450, Samuel D. Miller⁵, 7449, Shipshewana, Ind., at death, was b. July 14, 1828, near Davidsville, Pa., d. July 14, 1853, and m. Mary Kauffman. Samuel, 7451.

7451, Samuel S. Miller⁶, 7450, Shipshewana, Ind., at death, was b. Feb. 5, 1853, at the same place, d. Mar. 30, 1879, and m. Mar. 15, 1874, Mary Ann Conrad. A son, Aug. 3, 1876—Sept. 6, 1876; A dau., Sept. 1, 1877—Jan. 13, 1879.

7452, Polly Miller⁵, 7449, Shipshewana, Ind., at death, was b. Oct. 27, 1829, near Davidsville, Pa., d. Feb. 8, 1888, and m. John Miller who was b. May 7, 1828, and d. June 27, 1894, the son of Jacob S. Miller, and his first wife, who was a Keim. See family 1424. Mary, Feb. 1, 1851—d. in infancy; Barbara, May 5, 1853—d. in infancy; Jacob, Sept. 26, 1854—d. in infancy; Susan, Aug. 7, 1856—d. in infancy; Sarah, 7453; Amanda, 7455; Lydia P., June 30, 1864—, Lagrange, Ind.; Johnnie, July, 1865—d. in infancy; Polly, d. in infancy.

7453, Sarah Miller⁶, 7452, Lagrange, Ind., was b. June 30, 1858, and m. Wallace Yoder, the son of Levi and Barbara (Miller) Yoder. Nettie May, May 11, 1886—May 5, 1887; Freeman, 7454; Blanche, Mar. 29, 1889—Nov. 1, 1897; Barbara Luella, May 4, 1891—Sept. 3, 1892; Eldon, Nov. 27, 1892—; Mona, Apr. 17, 1895—; Wrayburn, May 16, 1896—Oct. 28, 1896; Mildred, Oct. 14, 1899—.

Freeman, Sarah, Polly, Barbara, Joseph, Joseph, Jacob.

Florence, George, Frances, Joseph, Daniel, Anna, John, Jacob.

7454, Freeman Yoder⁷, 7453, Shipshewana, Ind., and Florence Nelson⁶, 3502, were m. Jan. 16, 1909. He was b. Oct. 4, 1887, and she Apr. 10, 1890.

7455, Amanda Miller⁶, 7452, Shipshewana, Ind., was b. Aug. 21, 1861, and m. Feb. 28, 1899, James Mishler, son of Joseph C. and Rachel (Livingston)

Mishler, Lagrange, Ind. Ira, Dec. 12, 1899—; Claude, Mar. 4, 1902—; Vinona, June 14, 1904—; Lucy, Nov. 14, 1906—.

7456, Jonathan S. Miller⁵, 7449, McAlevys Fort, Pa., was b. Mar. 14, 1833, in Somerset Co., Pa., and m. by Abraham Beachy, Elizabeth Zook, dau. of David M. and Rebecca (Byler) Zook, Allensville, Pa. Farmer and Mechanic. Amish church. David, dead; Samuel; 7457; Levi D., 7458; Daniel S., single, McAlevys Fort, Pa.

7457, Samuel J. Miller⁶, 7456, Lagrange, Ind., was b. Nov. 15, 1862, and m. Jan. 13, 1887, Ida Bickel, dau. of Adam and Elizabeth (Coyle) Bickel. Carrie, Oct. 31, 1887—; Cleotta, May 10, 1898—; Ewart, May 30, 1900—.

7458, Levi D. Miller⁶, 7456, Goshen, Ind., was b. Dec. 14, 1863, in Lagrange Co, Ind., and m. Jan. 4, 1885, near Goshen, Ind., by Rev. Henry Miller, Catherine Garber, dau. of Christian and Mary (Egli) Garber, Goshen, Ind.

7459, Rachel Miller⁵, 7449, Middlebury, Ind., at death, was b. Feb. 6, 1836, d. May 21, 1875, of consumption, and m. Sept. 27, 1855, Jacob I. Plank, son of Isaac Plank. Amish church. Polly, 3957; Sarah, 7460; Katie, 3810; Daniel, July 2, 1865—Oct. 8, 1866; Barbara, 3019; Anna, Sept. 10, 1870—d. young; David, 7461.

7460, Sarah Plank⁶, 7459, Arcola, Ill., was b. Aug. 5, 1859, and m. John H. Marner.

7461, David M. Plank⁶, 7459, Grotteau, Okl., was b. Oct. 16, 1873, and m. Dec. 19, 1899, Lizzie S. Chupp. John, Oct. 5, 1901—; Samuel, Mar. 30, 1903—; Jacob, Mar. 10, 1905—; Barbara, Nov. 24, 1908—; Savilla, d. Jan. 13, 1910.

7462, Barbara D. Miller⁵, 7449, Middlebury, Ind., was b. Feb. 28, 1840, at Davidsville, Pa., and m. Dec. 1, 1861, in Lagrange Co., Ind., David H. Glick, son of Jacob and Fannie (Gindelspeiker) Glick, Allensville, Pa. Amish church. Daniel D., Jan. 22, 1863—Nov. 22, 1866; Fannie Elizabeth, July 5, 1867—Dec. 20, 1873; Polly Ann, 1449; Rachel Emma, July 17, 1873—May 23, 1895; Barbara Ellen, July 13, 1878—.

Susanna, Joseph, Joseph, Jacob.

7463, Susanna Hostetler⁴, 7335, South Bend, Ind., at death, d. Nov. 10, 1858, aged 48 yrs., and m. Jacob Miller. Joseph A., 7463.1; David J., 7464; Mary Ann, 7465. M. (2) John Stutzman who d. about 1877.

7463.1, Joseph A. Miller⁵, 7463, Hamlet, Ind., was b. Sept. 3, 1832, and m. (1) Louisa Branning. Monroe, 7463.2; Jennie, 7463.3; Anna, 7463.4; Susanna, 7463.5. M. (2) ———. Hiram, 7463.6. M. (3) ———.

7463.2, Monroe Miller⁶, 7463.1, New Carlisle, Ind., m. Miss Barker.

7463.3, Jennie Miller⁶, 7463.1, Kalamazoo, Mich., m. Mr. Walton.

7463.4, Anna Miller⁶, 7463.1, Middlebury, Ind., m. John Balyeat.

7463.5, Susanna Miller⁶, 7463.1, Mill Creek, Ind., m. Albert Wilson.

7463.6, Hiram Miller⁶, 7463.1, New Carlisle, Ind., at death, m.

7464, David J. Miller⁵, 7463, South Bend, Ind., at death, was b. Dec. 17, 1836, d. Sept., or Oct., 1907, and m. Mary Ullery. Lucretia, 7464.1; Mary Ellen, 7464.2; Sarah, 7464.3; Samantha, 7464.4.

7464.1, Lucretia Miller⁶, 7464, South Bend, Ind., m. Frederick Green.

7464.2, Mary Ellen Miller⁶, 7464, Osceola, Ind., at death, m. Charles Copp.

7464.3, Sarah Miller⁶, 7464, Mishawaka, Ind., m. Daniel Ward.

7464.4, Samantha Miller⁶, 7464, Elkhart, Ind., at death, m.

7465, Mary Ann Miller⁵, 7463, Goshen, Ind., was b. Sept. 16, 1841, and m. (1) Oct. 10, 1858, Hiram A. Wiltfong. Tilla E., 7465.1; Schuyler A., 7465.2;

Hiram E., 7465.3. M. (2) Jacob C. Cripe; Manda, 7465.4; Mary Etta, 3487; Luella, 7465.6.

7465.1, Tillie E. Wiltfong⁶, 7465, Elkhart, Ind., at death, was b. Aug. 2, 1859, d. Nov. 9, 1899, and m. Louis Kemer Houtz. Iva, Goshen, Ind.

7465.2, Schuyler A. Wiltfong⁶, 7465, Goshen, Ind., at death, was b. Apr. 19, 1864, d. Sept. 5, 1909, and m. Bertha Nickles. Adelbert; Russell; Fay.

7465.3, Hiram E. Wiltfong⁶, 7465, Cordell, Okl., was b. Jan. 15, 1863, and m. Emma Yoder Pearl; Beulah; Dorothy.

7465.4, Manda L. Cripe⁶, 7465, Goshen, Ind., was b. Oct. 31, 1866, and m. Ira J. Leer, son of Benjamin and Barbara (Berkey) Leer. Church of the Brethren. Elvin, 7431; Gertie, Jan. 20, 1888—; Elva, 7465.5; Willard, Nov. 18, 1891—; Leon, Mar. 4, 1892—; Floyd Ray, Apr. 19, 1893—; Robert Bryan, Sept., 1894—; Bessie, Sept. 9, 1895—; Leta, June 29, 1897—; Mary, Oct. 1, 1899—; Nellie, Jan. 17, 1902—; Edna, Oct. 24, 1904—; Clarence, Nov. 25, 1909—.

7465.5, Elva Leer⁷, 7465.4, Howe, Ind., was b. Nov. 6, 1889, and m. Dec. 25, 1909, Melvin Agly.

7465.6, Luella Cripe⁶, 7465, Middlebury, Ind., was b. July 23, 1873, and m. William Bickel. Ernest; Wilbur; Grace.

Moses, Joseph, Joseph, Jacob.

7466, Moses Hostetler⁴, 7335, New Hamburg, Ontario, Canada, at death, was b. in Somerset Co., Pa., Jan. 12, 1813, d. Aug. 26, 1908, and reached the greatest age of any member of the family given in this history. M. July, 1842, at Berlin, Ontario, Margaret Latshaw, b. Dec. 15, 1814, in Berks Co., Pa., d. Mar. 3, 1887, dau. of Isaac Latshaw, b. Jan. 19, 1774, d. Feb. 14, 1857, at Manheim, Ontario, and his wife Susanna Kindig, b. July 19, 1782, in Berks Co., Pa., d. Sept. 17, 1859, at New Hamburg, Ontario. Mennonite church. Served in Royal Volunteers in 1836-7. Moved to Wilmot Tp., Waterloo Co., Ontario, with his parents in Oct., 1836. David, 7467; Christian, 7470; Isaac, 7474; Daniel, 7477; Levi, 7478; Moses, 7479; Henry, 7481; Methilda, 7482; Mary Ann, 7485; Lovina, 7490.

7467, David Hostetler⁵, 7466, New Hamburg, Ontario, Canada, was b. Apr. 28, 1844, near Wilmot, Ontario, and m. Feb. 12, 1868, at Berlin, Ontario, Sarah Morningstar, d. Nov. 21, 1885, of tuberculosis, dau. of Benjamin and Leah (Steiner) Morningstar, Humberstone, Ontario. Reformed Mennonite church. Wesley, 7468; Lafayette, 7469; Franklyn, Nov. 20, 1877—.

7468, Wesley B. Hostetler⁶, 7467, New Hamburg, Ontario, Canada, was b. Nov. 24, 1868, at the same place, and m. Sept. 29, 1901, at Stevensville, Ontario, by Rev. Jonas Anthes, Clara C. Lee, dau. of Joseph and Tryphena (Beam) Lee. Mennonite church. John David, Aug. 7, 1902—June 18, 1904, broncho-pneumonia; Sarah T., July 2, 1905—.

7469, Lafayette Hostetler⁶, 7467, Hay, Ontario, Canada, was b. Aug. 17, 1871, near New Hamburg, Ontario, and m. June 5, 1902, Bertha Lashinger who d. July 15, 1906. Orval, Dec. 31, 1903—; Grace, Aug. 4, 1905—.

7470, Christian Hostetler⁵, 7466, New Hamburg, Ontario, was b. Mar. 16, 1845, and m. (1) Dec. 20, 1870, Elizabeth Zimmerman, dau. of Christian Zimmerman. Allen, Sept. 19, 1871—; Vina, 7471; Norman, 7472. M. (2) Magdalena Roth, dau. of Rudolph Roth. Walter, 7473; Harry, Jan. 17, 1887—. M. (3) Elizabeth Goetz, dau. of Conrad Goetz.

7471, Lavina Hostetler⁶, 7470, New Hamburg, Ontario, Canada, was b. Aug. 7, 1873, and m. Mar. 15, at New Hamburg, by Rev. S. R. Knechtel, Rudolph Roth, son of Christian N. and Catherine (Lichty) Roth, Wellesley, Ont.

Mennonite church. Arthur, Sept. 29, 1894—; Harry Russell, Dec. 22, 1895—; Moses, Feb. 1, 1898—; Wilfred Norman, Apr. 3, 1899—; Elizabeth May, Oct. 11, 1900—; Lavina Matilda, Sept. 27, 1902—.

7472, Norman Hostetler⁶, 7470, New Hamburg, Ontario, Canada, was b. Aug. 29, 1875, in Wilmot Tp., Waterloo Co., Ontario, and m. Sept. 28, 1904, at East Zorra, by Rev. E. Burn, Annie Weil, dau. of Peter and Katie (Kalbfleisch) Weil, Tavistock, Ontario. Stanley Ward, June 27, 1906—; Earl Roy, Oct. 23, 1909—.

7473, Walter Hostetler⁶, 7470, New Hamburg, Ontario, Canada, was b. Oct. 15, 1883, and m. June 30, 1908, Emma Weil, dau. of Peter and Catherine (Kalbfleisch) Weil, Tavistock, Ont. German Methodist church.

7474, Isaac Hostetler⁵, 7466, New Hamburg, Ontario, was b. Mar. 14, 1846, in Waterloo Co., Ontario, and m. Apr. 18, 1871, in the same county, Lydia Zimmerman, dau. of Christian and Anna (Meister) Zimmerman, New Hamburg, Ontario. Carpenter and farmer. Sarah Ann, 7475; Maggie, 7476; Moses, Mar. 15, 1878—Aug. 11, 1881, diphtheria; Nelson, Apr. 9, 1880—; Edwin, Mar. 30, 1882—; Oliver, Aug. 11, 1884—.

7475, Sarah Ann Hostetler⁶, 7474, New Hamburg, Ontario, Canada, was b. Aug. 21, 1873, in Wellesley Tp., Waterloo Co., Ontario, and m. Apr. 3, 1894, at New Hamburg, Ontario, by Rev. Mr. Moss, John Hiller, son of Michael and Mary (Hardwick) Hiller, Crosshill, Ontario. Alvin E., Nov. 25, 1894—; Oliver H., May 11, 1896—; Edwin C., June 17, 1899—; Alice K., May 15, 1902—.

7476, Maggie Hostetler⁶, 7474, Baden, Ont., was b. Dec. 16, 1875, and m. Feb. 26, 1896, John Hunsberger, son of Enos and Magdalena (Schultz) Hunsberger, Baden, Ont. Ervin, May 1, 1899—; Cora May, Apr. 26, 1901—; Verdella, Oct. 14, 1907—Mar. 10, 1908.

7477, Daniel Hostetler⁵, 7466, Berlin, Ontario, Canada, was b. Nov. 23, 1848, in Wilmot Tp., Waterloo Co., Ontario and m. Dec. 27, 1870, at New Hamburg, Ontario, Lydia Shantz, dau. of John P. Shantz who d. in 1875, at Baden, Ontario, and his wife Nancy Detweiler who d. in 1856. Mennonite Brethren church. Mary Ann, Apr. 26, 1873—Apr. 26, 1873, stillborn; Emeline, Apr. 20, 1874—, Missionary at Thonga, West Africa, Northern Nigeria; Minerva, Mar. 15, 1876—Apr. 9, 1883, diphtheria; Maranda, Oct. 4, 1878—Apr. 2, 1883, diphtheria; Rebecca, Dec. 26, 1881—, City Mission Worker, at Warton, Ontario; Hannah, May 21, 1884—Jan. 31, 1887, consumption; Ella May, Mar. 31, 1889—.

7478, Levi Hostetler⁵, 7466, New Hamburg, Ontario, Canada, was b. Feb. 3, 1850, at New Hamburg, Ontario, and m. Jan. 1, 1884, at Nithburg, Ontario, Adaline Gabel, dau. of John and Lydia (Feick) Gabel, Nithburg, Ontario. Evangelical church. Moses, Feb. 12, 1887—.

7479, Moses Hostetler⁵, 7466, New Hamburg, Ontario, at death, was b. June 21, 1851, near New Hamburg, Ontario, d. May 25, 1877, and m. six or seven months before his death, Lizzie Schmidt. Mary Ann, 7480.

7480, Mary Ann Hostetler⁶, 7479, Owen Sound, Ontario, was b. July 5, 1877, at Hamburg, Ontario, and m. Apr. 4, 1899, at Bright, Ontario, by Elder

7480. Gottlieb Krauth and his only brother Daniel came to America in 1882 when they located at Port Elgin, Ontario. Both were engaged in the Franco-Prussian war and when they returned home their father had d. in 1871 and also their mother.

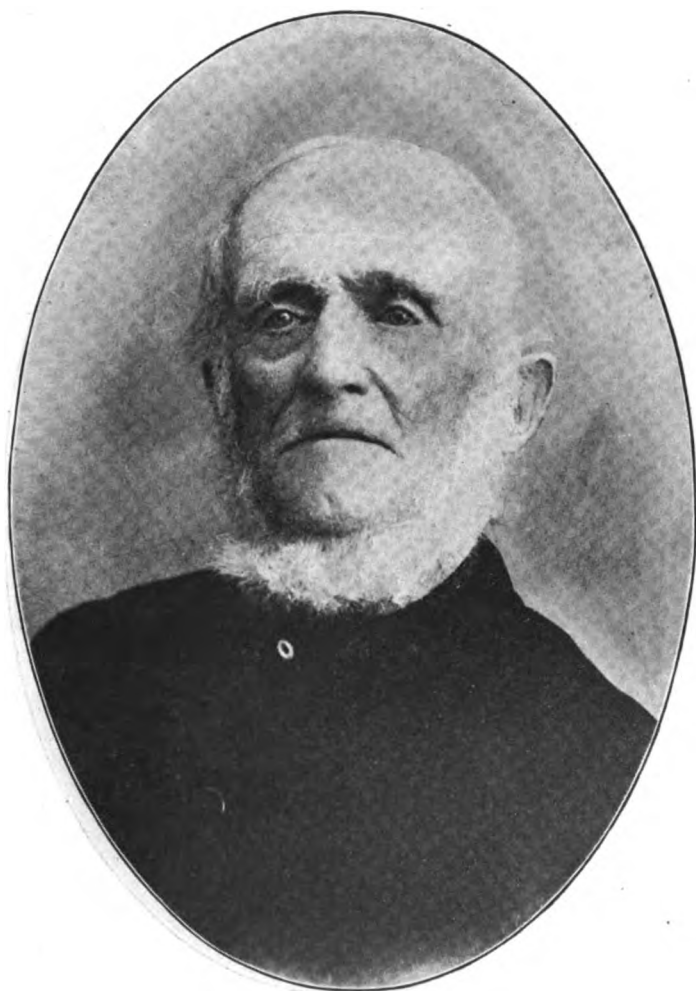

Mr. Moses Hostetler 7466

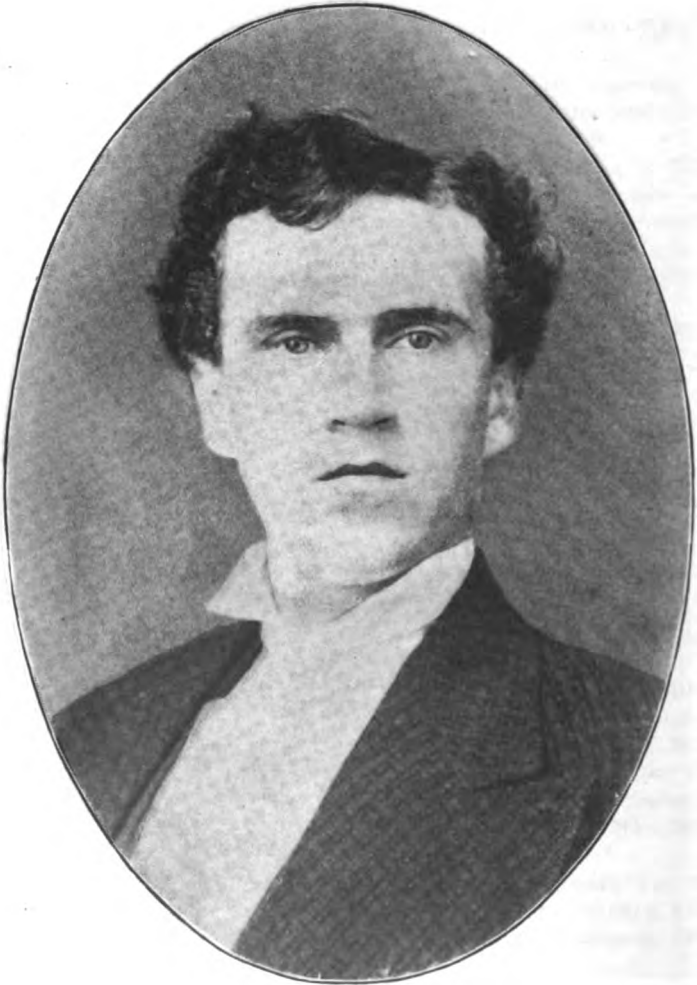

Mr. Henry Hostetler 7481

A. T. Krauth, William Krauth, born Nov. 15, 1873, at Schachtern, Baden, Germany, the son of Gottlieb and Susanna (Sommers) Krauth. Nellie May, June 16, 1900—; Mary Ellen, Apr. 21, 1904—.

7481, Henry Hostetler⁵, 7466, Crosshill, Ontario, Canada, was b. Nov. 3, 1852, at New Hamburg, Ontario, and m. Sept. 24, 1878, at Berlin, Ontario, Hannah Thompson, dau. of John and Margaret (Jamieson) Thompson, Elmira, Ontario. Reeve of Township one year and councilor for some years. Presbyterian church. Jennie, Aug. 23, 1879—; Frederick, June 12, 1886—.

7482, Methilda Hostetler⁵, 7466, Haysville, Ont., at death, was b. Sept. 23, 1854, d. Mar. 1, 1891, and m. Jonathan Kropf who was b. Dec. 6, 1844, and d. Nov. 29, 1908. Norman, Aug. 28, 1878—; Edwin, 7483; Herbert, 7484; Lovina, Sept. 28, 1882—; Jacob Irwin, Oct. 6, 1887—.

7483, Edwin Kropf⁶, 7482, Earl Gray, Saskatchewan, Canada, was b. Aug. 16, 1879, and m. Jean Catherine Morrison, dau. of James Morrison who d. in 1881, at Doon, Ontario. Presbyterian church. Herbert Jonathan, Dec. 17, 1907—; Stewart Edwin, Aug. 17, 1910—.

7484, Herbert Kropf⁶, 7482, Haysville, Ontario, Canada, was b. Dec. 26, 1880, and m. May 29, 1907, Clara Weber, dau. of John and Amelia (Apple) Weber, New Hamburg, Ontario. Child, Apr. 8, 1908—.

7485, Mary Ann Hostetler⁵, 7466, Haysville, Ontario, Canada, was b. May 20, 1856, near Hamburg, Ontario, and m. Feb. 6, 1877, near New Hamburg, Ontario, by Rev. Christian Spring, Solomon Shantz, son of Joseph Y. and Elizabeth (Staufer) Shantz, Haysville, Ont. See History of Waterloo Co., Ont., 6731. Mennonite church. Maggie, 7486; Judith Ann, 7487; Priscilla, 7488; Moses, 7489; Allen, Mar. 1, 1886—Mar. 4, 1886; Ephraim H., Nov. 3, 1887—; Mabel, Aug. 21, 1889—; Marie, Dec. 14, 1891—Jan. 4, 1892; Susannah, Dec. 23, 1897—.

7486, Maggie Shantz⁶, 7485, Baden, Ont., was b. Apr. 9, 1878, and m. Dec. 8, 1897, Conrad Hebel, son of Deiterich and Catherine (Wagner) Hebel. Mennonite church. Clinton, Feb. 20, 1899—; Lorne, Apr. 15, 1903—; Harry, May 20, 1905—.

7487, Judith Ann Shantz⁶, 7485, Haysville, Ontario, Canada, was b. Aug. 14, 1880, at Plum Grove Farm, Haysville, Ont., and m. Mar. 22, 1899, at her home, by Bishop Amos Cressman, John E. Bingaman, son of David and Elizabeth (Snyder) Bingaman, Washington, Ontario. Her husband is wholesale and retail dealer in meat and sausage. Mennonite church. Harold S., May 1, 1900—; Edith May, Sept. 19, 1901—; Loyd S., July 2, 1903—; Veronica, Nov. 6, 1904—; Marian Elizabeth, June 17, 1906—; Earl S., Dec. 23, 1907—.

7488, Priscilla Shantz⁶, 7485, Berlin, Ont., was b. Dec. 24, 1882, near Haysville, Ontario, and m. Nov. 28, 1906, at her home, by Bishop Jonas Snider, Titus Lyman Kolb, who was b. Nov. 7, 1874, the son of Jacob Z. and Marie (Bowman) Kolb, Berlin, Ont. Dressmaker and housekeeper. Mennonite church. Leda May, May 17, 1908—.

7489, Moses H. Shantz⁶, 7485, Haysville, Ont., was b. Sept. 10, 1884, and m. Mar. 4, 1908, Katherine Martin.

7490, Lovina Hostetler⁵, 7466, New Hamburg, Ontario, Canada, was b. there Nov. 20, 1857, and m. at the same place, Emanuel Hamacher, b. Sept. 11, 1855, son of Jacob W. and Nancy (Johnson) Hamacher, New Hamburg, Ontario. Methodist church. Annie, June 2, 1891—; Vera, June 16, 1893—;

Roy Emerson, Aug. 1, 1895—; Arthur, Sept. 5, 1897—Sept. 11, 1897; Wilfred Ellis, Apr. 26, 1899—.

Daniel, Joseph, Joseph, Jacob.

7491, Daniel Hostetler⁴, 7335, Millersburg, Ind., at death, was b. in Somerset Co., Pa., Mar. 21, 1815, d. Apr. 4, 1900, and m. Sept. 23, 1845, Fannie Miller, b. Dec. 10, 1827, d. Nov. 9, 1897. Dunkard church. Infant; Daniel, d. after reaching maturity; Elizabeth, 7492; Lydia, Oct. 13, 1847—, Millersburg, Ind.; Cephas, 7493; Levi, 7496; Mary, Aug. 5, 1856—, Goshen, Ind.; Aaron, Oct. 13, 1863—; Anna, 7497; William H., 7498; Isaac, 7499; Charles A., 7500.

7492, Elizabeth Hostetler⁵, 7491, Goshen, Ind., at death, was b. Sept. 8, 1850, d. Feb. 5, 1878, of consumption, and m. Nov. 10, 1874, by Elder Daniel Shively, James Horn. Dunkard church.

7493, Cephas Hostetler⁵, 7491, Millersburg, Ind., was b. Mar. 30, 1849, at Millersburg, Ind., and m. Nov. 20, 1877, at New Paris, Ind., by Rev. Daniel Shively, Emily Shank, dau. of James Shank who d. Mar. 24, 1907, and Lucinda Bentley who d. Nov. 8, 1903. Christian church. Alta Myrtle, 7494; Bessie Josephine, 7495; Lou Delta, Mar. 21, 1887—; Ruth Marie, Feb. 15, 1894—.

7494, Alta Myrtle Hostetler⁶, 7493, Plymouth, Ind., was b. Apr. 24, 1879, and m. Nov. 19, 1904, Levi Joshua Girten. Cephus Varrell, Aug. 4, 1907—.

7495, Bessie Josephine Hostetler⁶, 7493, Millersburg, Ind., at death, was b. Sept. 14, 1884, d. Apr. 7, 1907, and m. May 17, 1906, H. J. Kelsey. Isaac Jay, Mar. 28, 1907—.

7496, Levi Hostetler⁵, 7491, Millersburg, Ind., was b. July 30, 1852, and m. Apr. 15, 1883, Nancy A. Hockert who was b. Sept. 25, 1860, and d. Sept. 13, 1909. Rossie Mildred, Apr. 15, 1884—.

7497, Anna Hostetler⁵, 7491, Millersburg, Ind., was b. May 22, 1861, at Millersburg, Ind., and m. Apr. 4, 1886, at Millersburg, Ind., by Anthony Deal, Tiffin Bowser, son of William and Jane (Christy) Bowser, Millersburg, Ind. Christian church. Floyd, Nov. 6, 1886—; Charles, Sept. 12, 1888—; Harry, Aug. 30, 1890—.

7498, William H. Hostetler⁵, 7491, Goshen, Ind., was b. Mar. 7, 1865, at Millersburg, Ind., and m. Nov. 6, 1894, at Millersburg, Ind., Della R. Thompson, dau. of Reuben and Lydia (James) Thompson, Union City, Ind. Watchman. Florence, Dec. 24, 1900—.

7499, Isaac Hostetler⁵, 7491, Attica, Kansas, was b. June 21, 1859, and m. Nov. 30, 1884, Della Sloan, dau. of John and Sarah (Bunger) Sloan.

7500, Charles A. Hostetler⁵, 7491, Attica, Kansas, was b. Oct. 10, 1867, at Millersburg, Ind., and m. July 27, 1901, at St. Joseph, Mich., Celia Vinson, dau. of John Zollinger, Goshen, Ind., and his wife Sarah Berkey. Railroad work and farmer. German Baptist church.

Emanuel, Joseph, Joseph, Jacob.

7501, Emanuel Hostetler⁴, 7335, Inman, Kansas, at death, was b. Aug. 5, 1817, in Somerset Co., Pa., d. July 20, 1897, m. Apr. 24, 1847, in his own log cabin in the woods of Indiana, by China Smith, Fannie Stutzman, who was b. Mar. 24, 1828, and d. Feb. 26, 1909, at Jet, Okl., dau. of Michael and Elizabeth (Blough) Stutzman, Goshen, Ind. Amish church. Abraham, 7502; Isaac, Feb. 19, 1850—July 1, 1850, sore mouth; Lizzie, Aug. 18, 1851—Sept., 1851, spasms; Lucinda, 7507; Infant girl, Feb. 16, 1855—Feb. 16, 1855; Lydia, 7510; Twin sons, Aug. 10, 1859—Aug. 10, 1859; Menno, Apr. 14, 1862—May, 1862, croup; Infant girl, June 4, 1867—June 4, 1867.

7502, Abraham Hostetler⁵, 7501, Inman, Kansas, at death, was b. May 26, 1848, in Lagrange Co., Ind., d. Jan. 31, 1905, and m. Nov. 14, 1869, at the bride's home, by Bishop Isaac Schmucker, Drucilla Yoder, dau. of John and Mary (Plank) Yoder, Goshen, Ind. Farmer and veterinary surgeon. Mennonite church. Chancy Melvin, 7503; Harmon H., 7504; Franklin H., 7505; Adelia Mae, 7783; Alvin Emanuel, 7506.

7503, Chancy Melvin Hostetler⁶, 7502, Hesston, Kansas, was b. Aug. 10 1870, near Goshen, Ind., and m. Nov. 21, 1895, at Monitor, Kansas, Emma Martin, dau. of Solomon and Lydia (Groff) Martin, Calla, Ohio. Mennonite church. Mabel May, Sept. 15, 1899—; Martin Matthew, May 19, 1903—; Paul Abraham, June 5, 1906—.

7504, Herman H. Hostetler⁶, 7502, Hutchinson, Kansas, was b. Aug. 15, 1872, and m. (1) Dec. 28, 1899, Emma Hooley who d. Apr. 17, 1901. M. (2) May 24, 1905, Sadie Pierson, who d. Feb. 12, 1909.

Franklin, Abraham, Emanuel, Joseph, Joseph, Jacob.
Hadassah, Barbara, Samuel, Daniel, Anna, John, Jacob.

7505, Franklin H. Hostetler⁶, 7502, Nampa, Idaho, and Hadassah Yoder⁷, 3613, were m. Apr. 7, 1898, at Garden City, Mo., by Rev. Daniel Kauffman. He was b. Mar. 22, 1875, near Goshen, Ind., graduated from the Detroit Veterinary Dental School, and the Veterinary Science Association of London, Canada. Farmer, teacher and veterinarian. She was b. June 19, 1876. Mennonite church. Vertie Drucilla, Mar. 2, 1899—; Leo Franklin, Mar. 13, 1902—; Orval Herbert, June 5, 1903—; Anna Velma, Aug. 23, 1905—.

7506, Alvin Emanuel Hostetler⁶, 7502, Hutchinson, Kansas, was b. Dec. 25, 1878, graduated from the Monitor, Kansas, high school Apr., 1899, and m. Mar. 5, 1903, near Rogersville, Mo., by Rev. David E. Grayston, Anna Letitia Dunn, dau. of George M. and Nancy A. (McBride) Dunn, Rogersville, Mo. Clerk, dry goods buyer, manager of association store and manager of Wholesale Grocers' Sundries. Mennonite. .

7507, Lucinda Hostetler⁵, 7501, Jet, Oklahoma, was b. Feb. 14, 1853, in Lagrange Co., Ind., and m. Feb. 13, 1876, in Clinton Tp., Elkhart Co., Ind., by Rev. Levi Weaver, John E. Zook, the son of Samuel and Miriam (Harshberger) Zook. Hertzler Gen. Fams. 9, 8. Infant son, Nov. 2, 1876—Nov. 2, 1876; Susannah May, Nov. 16, 1877—Nov. 22, 1882; Daniel Sylvester, 7508; Samuel Elton, Dec. 1, 1880—Nov. 29, 1882; Fannie Dorinda, Apr. 30, 1882—July 5, 1882; Clara Miriam, 7509; Sadie Ann, Mar. 12, 1885—Mar. 15, 1885; Infant dau., Apr. 23, 1894—Apr. 23, 1894.

7508, Daniel Sylvester Zook⁶, 7507, Jet, Okl., was b. Apr. 29, 1879, in Clinton Tp., Elkhart Co., Ind., and m. May 19, 1900, Supena Riggs. Pearl Melissa, July 15, 1901—.

7509, Clara Miriam Zook⁶, 7507, Jet, Oklahoma, was b. Sept. 3, 1883, and m. Jan. 18, 1904, at Newton, Kansas, Dale W. Andrews. Thelma Maxine, May 11, 1907—.

7510, Lydia Ellen Hostetler⁵, 7501, Jet, Oklahoma, was b. Oct. 3, 1856, m. (1) in 1876, by Rev. Eli Miller, Edward C. Boyts who d. Sept., 1883. Mennonite church. Clara E., 7511; Emanuel, 7512; John, Mar. 6, 1880—; Edward W., 7513. M. (2) in 1891, by Henry Miller, John C. Miller who d. Apr., 1903. Edith F., 1897—.

7511, Clara E. Boyts⁶, 7510, Jet, Oklahoma, was b. May 13, 1877, at Goshen, Ind., and m. Nov. 1, 1894, by Bishop S. C. Miller, Christian J. Bon-

trager, b. Apr. 1, 1870. Mennonite church. Fern C., Oct. 4, 1896—; Gertrude M., Mar. 11, 1898—; Edward Jay, Feb. 21, 1901—.

7512, Emanuel Boyts⁶, 7510, Jet, Oklahoma, was b. Sept. 10, 1878, at Goshen, Ind., and m. Nov., 1901, at Jet, Oklahoma, by Rev. Simon Hedrick, Mahala Troyer. Mennonite church. Earnest O., 1902—; Fern M., 1904—; Earl E., 1905—.

7513, Edward William Boyts⁶, 7510, Roosevelt, New Mexico, was b. July 1, 1883, at Goshen, Ind., and m. Mar. 18, 1902, at Jet, Oklahoma, by Rev. Jacob H. Gordon, Lizzie Gordon, dau. of Rev. Jacob H. and Susan A. (Hoover) Gordon, Nashville, Oklahoma. Mennonite church. Ralph Avery, Nov. 23, 1903—; Floyd Wilber, Aug. 17, 1905—.

David, Joseph, Joseph, Jacob.

7514, David Hostetler⁴, 7335, Middlebury, Ind., at death, was b. in 1821, d. July 4, 1886, and m. Sarah McGibbon who d. Aug. 10, 1886. Minister in the Dunkard church. Mariah, 7515; Melissa, 7519; Susan, 7524; John, 7526; Rebecca, 7527; David, deceased; Moses, 7528; Sarah Jane, 7529; Daniel B., 7530.

7515, Mariah Hostetler⁵, 7514, Goshen, Ind., at death, was b. in 1846, d. Feb. 11, 1906, and m. Peter L. Wortinger. Albert, 7516; Amasa, 7517; Ida B., Apr. 20, 1872—Jan. 23, 1899; John, May 16, 1874—; Frank, 7518; Charles, June 9, 1887—.

7516, Albert Wortinger⁶, 7515, Goshen, Ind., was b. Nov. 16, 1868, and m. June 22, 1901, Minnie May Gonker. Chester, June 3, 1904—.

7517, D. Amasa Wortinger⁶, 7515, Goshen, Ind., was b. Feb. 4, 1870, and m. Aug. 15, 1893, Edna Quinn. Trustee of Clinton Tp. Floyd O., May 24, 1904—; Freda F., Aug. 26, 1906—; Dewey A., May 19, 1908—.

7518, Frank Wortinger⁶, 7515, Farmington, Minn., was b. Feb. 26, 1880, and m. Cora Hanson.

7519, Malisa Hostetler⁵, 7514, Palisades, Colo., was b. Aug. 10, 1847, near Middlebury, Ind., and m. Jan. 25, 1872, near Fish Lake, Ind., by Elder Jacob Berkey, Henry Hoover Winger, son of Adam Winger who d. in 1902, aged 84, and Mary Hoover who d. in 1882, aged 56. Church of the Brethren, in which her husband is a minister. Willard Wilson, Oct. 11, 1872—Dec. 14, 1883; Sarah Jane, 7520; Elizabeth Maude, Jan. 20, 1876—Nov. 17, 1876; William Henry, Sept. 18, 1878—Feb. 25, 1879; Mary Belle, 7521; David Hostetler, 7522; Callena, 7523; Elna May, May 18, 1885—Oct. 27, 1886; Edith Rebecca, Feb. 23, 1888—; Susie Kate, Feb. 10, 1891—.

7520, Sarah Jane Winger⁶, 7519, The Dalles, Oregon, was b. Sept. 19, 1874, and m. Feb. 25, 1903, Josiah Wesley Merrill, son of J. G. Merrill, Parsons, Kansas, at death, and Sophia Hayward. Josiah Henry, Nov. 11, 1903—; Mary Malissa, Feb. 12, 1908—.

7521, Mary Belle Winger⁶, 7519, The Dalles, Oregon, was b. Apr. 8, 1880, and m. Nov. 29, 1900, William Wilfred Harris, son of John D. Harris who d. June 29, 1903, and Emaline Mills, Palisades, Colorado. Wilfred Arnold, Oct. 18, 1901—; Mary Malena, May 24, 1903—.

7522, David Hostetler Winger⁶, 7519, Palisades, Colo., was b. Apr. 8, 1880, and m. Dec. 9, 1902, Alice Sarah Blanford, of Henderson, Ky. Infant son, Jan. 23, 1904; Henry Harold, Nov. 30, 1908—; Lenora Grace, Aug. 10, 1910—.

7523, Callena Winger⁶, 7519, Clifton, Colo., was b. July 22, 1883, and m. Jan. 20, 1904, William Alfred Miller, son of William N. and Nancy A. (Williams) Miller, Constableville, N. Y.

7524, Susan Hostetler⁵, 7514, Middlebury, Ind., at death, d. Feb. 10, 1911, and m. Christian Schrock who d. Mar. 4, 1898, of fam. 6725. James Harvey, 7525; Elva May, Aug. 22, 1875—d. single.

7525, James Harvey Schrock⁶, 7524, Middlebury, Ind., was b. Apr. 16, 1874, at Middlebury, Ind., graduated from North Manchester College, Mar., 1897, and m. Nov. 4, 1897, at Middlebury, Ind., by Elder I. L. Berkey, Flora Edith Gephart, dau. of William Gephart who d. May 23, 1903, at Longcliff, Ind., and Elizabeth Hoover who d. May 12, 1888. Minister and Elder in German Baptist church. Ethel Marguerite, Sept. 21, 1898—; Viola Ruth, Apr. 5, 1900—; Paul Christian, Feb. 4, 1902—; Mark Yost, Nov. 16, 1904—; Naomi Susan, Feb. 18, 1907—.

7526, John W. Hostetler⁵, 7514, South Bend, Ind., m. (1) Sallie Blackford. Clarence; Charles; Eugene; John; Laonna. M. (2) Julia Springer.

7527, Rebecca Hostetler⁵, 7514, Goshen, Ind., was b. Jan. 26, 1857, and m. Nov. 29, 1877, William L. Wortinger who was b. in 1851. Alfred, Dec. 8, 1878—.

7528, Moses Hostetler⁵, 7514, Stroh, Ind., was b. Mar. 11, 1861, in Elkhart Co., Ind., and m. June 18, 1908, at Stroh, Ind., by Herman Wetherbee, Ella Martin, dau. of George and Anna (Morton) Martin, Stroh, Ind. Mason.

7529, Sarah Hostetler⁵, 7514, Syracuse, Ind., m. Levi Pearman.

7530, Daniel B. Hostetler⁵, 7514, Knox, Ind., was b. Jan. 7, 1866, and m. Sept. 17, 1894, Laura B. Speelman. William Roland, June 23, 1895—; Ralph Emerson, Jan. 12, 1897—; Earl Daniel, Aug. 6, 1907—.

Elizabeth, Joseph, Joseph, Jacob.

7531, Elizabeth Hostetler⁴, 7335, Plymouth, Ind., was b. June 2, 1824, near Johnstown, Pa., and m. June 27, 1844, near Laporte, Ind., Noah Wiltfong, son of Michael and Catherine (Fiece) Wiltfong. Progressive Brethren church. Polly Ann, May 28, 1845—July 6, 1845; John William, 7532; James Monroe, Apr. 1, 1849—Nov. 13, 1851; Benjamin Franklin, 7535; David Albert, Jan. 8, 1854—Mar. 24, 1854; Sarah Louisa, 7536; Sylvester Moses, June 6, 1857—Feb. 11, 1903; Noah Schuyler, 7539; Mary Catherine, 7542; Marion Everett, Dec. 24, 1864—Aug. 29, 1876.

7532, John William Wiltfong⁵, 7531, Plymouth, Ind., was b. Sept. 11, 1846, and m. Elizabeth Wade. Ethel Inez, 7533; Charles Oscar, 7534; Arthur Lloyd. Indiana Harbor, Ind.; Harry Raymond, deceased; Leah Maude, deceased.

7533, Ethel Inez Wiltfong⁶, 7532, Manlius, N. Y., was b. Jan. 27, 1872, and m. Mar. 28, 1899, Leslie R. Bell. Robert, Sept. 19, 1901—; Dorothy, Feb. 4, 1904—.

7534, Dr. Charles Oscar Wiltfong⁶, 7532, Chesterton, Ind., was b. July 7, 1876, and m. Mar. 7, 1907, Grace L. Axe, who was b. in 1878, the dau. of Frank and Ella (Harrison) Axe, deceased. Methodist church. Physician and surgeon.

7535, Benjamin Franklin Wiltfong⁵, 7531, Bourbon, Ind., was b. Oct. 25, 1851, in Wills Tp., Laporte Co., Ind., and m. Sept. 30, at Kankakee, Ill., by Rev. John Dale, Nancy Ellen Bendure, dau. of Stephen A. and Lydia (Good) Bendure, Winfield, Kansas, at death. Steward, S. S. supt. and member of the Methodist church. Everet Eugene, June 18, 1878—.

7536, Sarah Louisa Wiltfong⁵, 7531, Rochester, Ind., was b. Feb. 5, 1855, in Laporte Co., Ind., and m. Apr. 19, 1877, Dr. Winfield S. Shafer, son of David and Sarah (Ridgeway) Shafer, Lapaz, Ind., at death. Baptist church. Grace,

Sept. 20, 1878—Oct. 17, 1878; Howard Oscar, 7537; Effie Gertrude, 7538; Robert Wiltfong, Oct. 14, 1891—.

7537, Howard Oscar Shafer⁶, 7536, Chicago, Ill., was b. Oct. 13, 1879, and m. Oct. 26, 1904, Mary Emma Stanton, dau. of Elwood C. and Jennie (Seffens) Stanton. Baptist church. John Stanton.

7538, Effie Gertrude Shafer⁶, 7536, Rochester, Ind., was b. July 10, 1882, and m. Charles Conant Brackett, son of Lyman M. and Sarah (Merriam) Brackett, Rochester, Ind. Baptist church.

7539, Noah Schuyler Wiltfong⁵, 7531, Lakeville, Ind., was b. Nov. 16, 1859, and m. July 23, 1882, Callie Kunz. Flossie Inez, 7540; Mazie Paulina, 7541; Blonda B., Nov. 16, 1891—; Ruby Evelyn, July 5, 1893—.

7540, Flossie Inez Wiltfong⁶, 7539, Lakeville, Ind., was b. Jan. 28, 1884, and m. Simon Harrington.

7541, Mazie Paulina Wiltfong⁶, 7539, South Bend, Ind., was b. Apr. 27, 1888, and m. William E. Krick.

7542, Mary Catherine Wiltfong⁵, 7531, Plymouth, Ind., was b. Jan. 22, 1862, and m. in 1879, Andrew J. Troyer. Guy; Earl; Iva.

Peter, Joseph, Jacob.

7543, Peter Hochstedler³, 6526, Johnstown, Pa., at death, was b. Mar. 13, 1775, in Berks Co., Pa., and d. between Apr. 15, 1843, the date of his will, and Apr. 26, 1843, the date of its filing. He m. (1) Madlena Yoder who was b. Feb. 13, 1780, the dau. of Christian Yoder and Madlena Troyer. See note to fam. 3695. Amish church. Madlena, 7544; Joseph, 7602; Anna, 7805; Peter, 7806; Christian, 7840; John, 7849; Henry, 7876; Esaias, 7892; Sarah, Dec. 3, 1820—d. young; Lydia, 7900. M. (2) Barbara Esch, whose children appear in fams. 3310, 3791, 4273.

7544, Magdalena Hochstedler⁴, 7543, Millersburg, Ohio, at death, was b. Aug. 9, 1801, d. Jan. 28, 1840, and m. Mar. 15, 1825, Samuel Troyer who was b. July 13, 1803, and d. at Waupecong, Ind., the son of John Troyer, of Somerset Co., Pa. See fam. 9181. Amish church. Lena, July 3, 1826—June 23, 1843; Lydia, 7545; Jeremiah, 7546; Sarah, 7561; Samuel, 7563; Barbara, 7568; Anna, 7590.

7545, Lydia Troyer⁵, 7544, Nappanee, Ind., at death, was b. Jan. 4, 1828, d. Nov. 15, 1891, and m. (1) Moses Hershberger, son of Abraham Hershberger, of Holmes Co., Ohio. M. (2) John Borkholder, of fam. 5407.

Jeremiah, Magdalena, Peter, Joseph, Jacob.

Mary, Mary, Jonathan, John, Jacob.

7546, Jeremiah Troyer⁵, 7544, Middlebury, Ind., at death, and Mary Troyer⁵, 6210, were m. Feb. 4, 1851. He was b. Nov. 29, 1829, in Holmes Co., Ohio, and d. Apr. 12, 1902. She was b. Nov. 29, 1832, in Holmes Co., Ohio, and d. Apr. 26, 1890. Amish church. Cornelius, 7547; Lydia, 7549; Mary Ann, 3742; Sarah, 3858; Susan, 7550; Samuel, 7553; Barbara, 3864; Polly, Jan. 3, 1863—Aug. 21, 1880; Jeremiah, 7557; Abraham, Nov. 21, 1867—Dec. 23, 1869; John, 7558; Elizabeth, 3158; Moses, 7559; David, 7560. He m. (2) Feb. 19, 1895, Marie Kauffman.

7543. The dates of birth of this family are taken from a paper evidently in Peter's handwriting, now in possession of Samuel B. Miller, Shipshewana, Ind., of fam. 3482.

7544. Samuel Troyer m. (2) Esther Stutzman. Hertzler Gen. Fam. 435. John, June 18, 1841—, of fam. 6490; Adam, Sept. 2, 1842—; Jonathan, Nov. 25, 1843—June 20, 1863; Daniel, May 9, 1845—, He m. (3) Sarah Schrock, of fam. 2944.

7547, Cornelius Troyer⁶, 7546, Shipshewana, Ind., R. 3, was b. Oct. 31, 1851, in Holmes Co., Ohio, and m. (1) Dec. 27, 1874, at Middlebury, Ind., by Eli S. Miller, Fannie Schrock who d. June 21, 1877, the dau. of Benjamin P. Schrock, Goshen, Ind., and his wife Rachel Schrock, dau. of Peter Schrock. Day laborer and farmer. Men. church. Mary E., 7622. M. (2) June 21, 1880, Emma Farver, dau. of Abraham Farver, Lagrange, Ind., and Harriet Snider. Ida, 2029; Sarah, 7548; Jeremiah C., Mar. 27, 1884—; Barbara E., 2034; Fannie E., June 3, 1889—; Laura H., Jan. 4, 1892—; David O., Mar. 13, 1895—; Bessie, Mar. 23, 1899—; Mila, Nov. 9, 1903—; Lydia, July 29, 1907—.

7548, Sarah Troyer⁷, 7547, Lagrange, Ind., at death, was b. Apr. 22, 1882, and m. Jan. 19, 1903, Daniel M. Kauffman, son of Stephen and Cassie Kauffman. Elvin, June 12, 1904—.

7549, Lydia Troyer⁶, 7546, Arthur, Ill., at death, was b. Apr. 16, 1853, d. June 27, 1897, and m. Nov. 24, 1872, Jeremiah T. Yoder who was b. Sept. 10, 1852, the son of Tobias C. Yoder, the son of Christian Yoder, the son of Jacob Yoder, the son of Christian Yoder and Barbara Hooley. See fam. 4135, note.

7550, Susan Troyer⁶, 7546, Dodge City, Kansas, was b. Jan. 3, 1858, and m. Samuel S. Eash, son of Joseph and Lydia (Schrock) Eash. Emma, 7551; Joseph S., Nov. 5, 1882—; Carrie, 7552; Harry S., Dec. 22, 1887—; Otis, May 2, 1890—deceased; Alfa Bernice, Mar. 28, 1894—; Howard Ernest, Apr. 22, 1897—.

7551, Emma Eash⁷, 7550, Dodge City, Kansas, was b. May 2, 1876, and m. June 10, 1895, John C. Prough, son of Harvey C. and Margaret (Lutz) Prough, Lagrange, Ind. Church of Christ. Harold C., Sept. 9, 1901—; Ciella Pauline, Oct. 19, 1903—.

7552, Carrie Eash⁷, 7550, Elkhart, Ind., was b. Oct. 15, 1885, and m. Sept. 18, 1907, J. Earl Belden, only son of Charles Z. and Minerva J. (Pindell) Belden, Elkhart, Ind.

Jeremiah, Magdalena, Peter, Joseph,

Samuel, Mary, Mary, Jonathan, John, Jacob.

Fannie, Catherine, Fannie, Sarah, John, John, Jacob.

7553, Samuel E. Troyer⁶, 7546, Lagrange, Ind., and Fannie Eash⁷, 1443, were m. Apr. 20, 1877, at Lagrange, Ind. He was b. Sept. 8, 1859, in Miami Co., Ind., and she June 14, 1860, in Pa. Mennonite church. Emma May, 7554; Mattie Catherine, 3844; Urvan J., 7555; Lizzie Ann, 7556; Martha Matilda, Mar. 19, 1890—; Bertha Pearl, July 12, 1893—; Mabel Edith, July 24, 1898—.

7554, Emma May Troyer⁷, 7553, Goshen, Ind., was b. Dec. 1, 1878, in Lagrange Co., Ind., and m. Sept. 14, 1902, by Rev. D. D. Miller, Harvey E. Yoder, son of Edward and Elizabeth (Yoder) Yoder, Goshen, Ind. Amish church. Alma Elizabeth, June 28, 1903—; Lawrence Edward, May 24, 1905—.

Jeremiah, Magdalena, Peter, Joseph,

Samuel, Mary, Mary, Jonathan, John,

Urvan, Fannie, Catherine, Fannie, Sarah, John, John, Jacob.

Moses, Joseph, Daniel, Anna,

Eva, John, Jacob.

Eva, Moses, John, John,

7555, Urvan J. Troyer⁷, 7553, Lagrange, Ind., and Eva Addie Miller⁷, 3521, were m. July 12, 1902. He was b. Oct. 6, 1880, and she Mar. 28, 1881, at Lagrange, Ind. Amish church. Florence Marie, May 19, 1906—.

7556, Lizzie Troyer⁷, 7553, Goshen, Ind., was b. Apr. 6, 1885, in Lagrange Co., Ind., and m. Jan. 15, 1905, in the same county, by Rev. D. J. Johns, David

Yoder, son of Edward and Elizabeth (Yoder) Yoder, Goshen, Ind. Amish church. Samuel Alvin, Mar. 25, 1907—.

7557, Jeremiah J. Troyer⁶, 7546, Hutchinson, Kansas, was b. Oct. 9, 1864, and m. (1) Mar. 29, 1885, Elizabeth Kauffman who was b. May 19, 1866, and d. Mar. 17, 1886, the dau. of Rev. David S. and Lydia Kauffman, Shipshewana, Ind. David, Mar. 7, 1886—Apr. 25, 1886. M. (2) Jan. 13, 1887, Fannie Bontrager who was b. June 22, 1870, the dau. of John J. and Faronica (Kauffman) Bontrager, Middlebury, Ind., of fam. 9121. John, Nov. 2, 1887—; Mary, Feb. 24, 1889—; Infant, July 1, 1890; Moses, June 30, 1891—; Levi, May 17, 1893—; Jeremiah, Dec. 28, 1894—; Annie, Sept. 17, 1896—; Fannie, Dec. 8, 1897—; Cornelius, Aug. 28, 1899—; Samuel, Oct. 29, 1900—; Amanda, Nov. 18, 1902—; Ida, Aug. 11, 1904—; Amos, July 26, 1907—; Manasses, July 26, 1907—Jan. 30, 1908; Harry, Aug. 19, 1908—.

Jeremiah, Magdalena, Peter, Joseph,
John, Mary, Mary, Jonathan, John, John, John, Jacob.

Sophia, Samuel, Moses, John, John, John, Jacob.

7558, John J. Troyer⁶, 7546, Lagrange, Ind., and Sophia Althea Hostetler⁷, 2000, were m. Nov. 13, 1892. He was b. Jan. 6, 1870, and she Nov. 28, 1871. Mennonite church. Naomia, Aug. 20, 1893—; Viola, May 15, 1895—Mar. 24, 1896; Orpha, June 27, 1897—Sept. 11, 1898; Minnie, July 3, 1899—; Howard William, Sept. 4, 1901—; Nora May, Mar. 27, 1904—; Bessie Willmena, Mar. 3, 1906—.

7559, Moses J. Troyer⁶, 7546, Bucklin, Kansas, was b. Feb. 3, 1875, and m. Edna Yoder. Bishop in the Amish church. Fanny, June 18, 1895—; Jeremiah, Aug. 22, 1896—; Harry, Apr. 19, 1898—; Lizziean, Oct. 29, 1899—Apr., 1901; Lydia, Apr. 28, 1901—; Ida, Sept. 16, 1902—; Wilma, Feb. 8, 1905—; Tobias, Nov. 30, 1906—; Edna, Jan. 9, 1909—.

7560, David J. Troyer⁶, 7546, Brier, Mich., was b. Sept. 20, 1877, and m. June 28, 1896, Lydia E. Bontrager, dau. of Isaac Bontrager, Sugar creek, Ohio, and Elizabeth Hattery who d. Feb. 6, 1896, of fam. 9125. Fanny Naoma, Dec. 24, 1896—Jan. 26, 1897; Moses D., Jan. 4, 1898—; Cornelius D., Mar. 10, 1900—; Edward D., May 25, 1902—; Mary L., Oct. 19, 1904—; John D., Dec. 29, 1906—; David D., Jan. 13, 1910—.

7561, Sarah Troyer⁶, 7544, Waupecong, Ind., at death, was b. Aug. 17, 1831, in Holmes Co., Ohio, d. Mar. 17, 1893, and m. Peter Christner who d. Nov. 11, 1894, aged 71 yrs., 4 mos., 12 days. Amish church. Anna, 6375; By adoption, John, 7562.

John, Sarah, Magdalena, Peter, Joseph, Jacob.

Amanda, Jacob, Catherine, Peter, Jacob, John, Jacob.

7562, John Christner⁶, 7561, McGrawsville, Ind., and Amanda Schrock⁷, 837, were m. May 6, 1893. He was b. Nov. 6, 1870, and she Nov. 18, 1871. Amish church. Bertha, 4430; Harry, Aug. 18, 1894—; Laura, Aug. 6, 1896—; Mabel, Feb. 21, 1898—; William, May 7, 1901—; Mary, Mar. 10, 1903—; Ramond, Dec. 11, 1906—; Mildred, July 23, 1909—.

7563, Samuel Troyer⁶, 7544, Goshen, Ind., at death, was b. Aug. 30, 1833, in Holmes Co., Ohio, and d. Mar. 15, 1905, of consumption. He m. Jan. 7, 1855, near Farmerstown, Ohio, Barbara Hershberger who was b. June 7, 1836, in Holmes Co., Ohio, d. Sept. 4, 1902, the dau. of Emanuel Hershberger, Farmerstown, Ohio. Am. Men. Catherine, Oct. 5, 1855—Jan. 20, 1865, scarlet fever, buried in Howard Co., Ind., b. in Holmes Co., Ohio; Jeremiah, Apr. 21, 1857—Jan. 23, 1865, scarlet fever; Valentine, Oct. 15, 1858—Apr. 20, 1862; Sarah, May 12, 1860—Jan. 30, 1865, scarlet fever; Mary, Sept. 18, 1862—Jan.

25, 1865, scarlet fever; Emanuel S., 7564; Susanna, 7787; Levi S., 7565; Amanda, 7702; Seth S., 7566; Manassas S., 7567.

7564, Emanuel S. Troyer⁶, 7563, Shipshewana, Ind., R. 3, was b. July 23, 1864, in Howard Co., Ind., and m. Nov. 19, 1885, at Goshen, Ind., Sarah S. Miller, b. Sept. 22, 1868, in Holmes Co., Ohio, the dau. of Simon L. Miller, Goshen, Ind., son of Bishop Levi Miller, who lived and d. in Holmes Co., Ohio. Am. Men. Samuel E., Aug. 22, 1886—Feb. 22, 1888; Mary Ann, Feb. 29, 1888—; Ammon E., Jan. 1, 1890—; Emanuel E., Feb. 28, 1892—; Levi E., Feb. 1, 1894—; Barbara, June 23, 1895—; Sarah, Nov. 11, 1896—; Henry E., Nov. 28, 1898—; Clara, Aug. 12, 1901—; Ora E., May 11, 1904—; Seth E., May 24, 1905—.

7565, Levi S. Troyer⁶, 7563, Mio, Mich., was b. Nov. 17, 1870, in Miami Co., Ind., and m. Jan. 1, 1891, in Elkhart Co., Ind., by Bishop David S. Kauffman, Savilla Miller, dau. of John Y. and Catherine (Troyer) Miller, Middlebury, Ind. Am. Men. Samuel L., Oct. 1, 1891—; Katie Ann, Nov. 19, 1894—; John L., Apr. 16, 1897—; Barbara, Aug. 3, 1899—; Susanna, Oct. 12, 1902—; Levi L., Apr. 24, 1908—.

7566, Seth S. Troyer⁶, 7563, Goshen, Ind., was b. Oct. 11, 1874, in Elkhart Co., Ind., and m. Nov. 14, 1895, at Goshen, Ind., Elizabeth Miller, b. Oct. 25, 1877, the dau. of Rev. Philip P. Miller, Goshen, Ind. Am. Men. Samuel S., Mar. 1, 1897—; Ezra S., Apr. 23, 1899—; Clarence S., July 1, 1901—; Levi S., Oct. 11, 1903—; Seth S., Sept. 10, 1905—.

Manassas, Samuel, Magdalena, Peter, Joseph, Jacob,
Emanuel, Jonathan,

Lizzie, Benjamin, Susan, John, John,
John, Jacob.

7567, Manassas S. Troyer⁶, 7563, White Cloud, Mich., and Lizzie Hostetler⁶, 6507, were m. Jan. 23, 1900, at Millersburg, Ind. He was b. Aug. 5, 1876, in Elkhart Co., Ind., and she June 30, 1880, in Howard Co., Ind. Am. Men. Infant son, b. and d. Mar. 28, 1901; Edith, Mar. 29, 1903—; Edward Russell, May 15, 1904—; Mary Ann, Oct. 2, 1905—.

7568, Barbara Troyer⁶, 7544, Waupecong, Ind., at death, was b. Nov. 16, 1834, d. Nov. 4, 1878, of typhoid fever, and m. Christian C. Yoder. Sarah, 7569; Noah C., 7573; Mary, 7579; Nancy, 7584; Christian, single, reported killed in the West; John, 7588; Minnie, 7589.

7569, Sarah Yoder⁶, 7568, West Liberty, Ohio, was b. Dec. 19, 1857, and m. Nov. 4, 1877, Noah Stayrook. Ella, 7570; Elmer, 7571; Lina, Mar. 15, 1882—; Clara, 7572; Mollie, Mar. 1, 1889—; Earl, Aug. 23, 1894—.

7570, Ella Stayrook⁷, 7569, Bellefontaine, Ohio, was b. Mar. 18, 1879, and m. July 7, 1901, William Hartzler. Reha; Clarabell; Dorothy.

7571, Elmer Stayrook⁷, 7569, West Liberty, Ohio, was b. Nov. 22, 1880, and m. Dec. 18, Mary Poll. Etta.

7572, Clara Stayrook⁷, 7569, Bellefontaine, Ohio, was b. May 18, 1885, and m. Jan., 1907, Joseph King.

7573, Noah C. Yoder⁶, 7568, Fairview, Mich., was b. Nov. 4, 1853, in Logan Co., Ohio, and m. Jan. 20, 1878, in Howard Co., Ind., by Daniel D. Miller, Theresa Stutzman, dau. of John and Fanny (Troyer) Stutzman, Fairview, Mich. John is the son of Jacob Stutzman and his wife Sarah Garver, dau. of John Garver. Fanny Troyer is the dau. of Michael Troyer and his wife Barbara Miller, dau. of Jonathan Miller. Farmer, thresher and sawmiller. Men. church. Ira N., 7574; Ella L., 7575; Christian E., 7576; John E., 7577;

Cora M., Mar. 11, 1884—Aug. 6, 1901, consump'tion; Nettie S., 7578; Jessie E., Oct. 31, 1886—; Lillie F., 3040; Lora F., Dec. 2, 1889—; Artie M., Nov. 6, 1891—.

7574, Ira N. Yoder⁷, 7573, Fairview, Mich., was b. Oct. 5, 1878, and m. Dec. 31, 1899, Verna A. Rogers, dau. of John C. and Sarah E. (Turner) Rogers, Fairview, Mich. Mennonite church. Nina L., Jan. 20, 1901—; Curtis O., Oct. 15, 1903—; Rachel G., July 26, 1905—; Glen O., Sept. 15, 1907—.

7575, Ella L. Yoder⁷, 7573, Fairview, Mich., was b. Jan. 30, 1880, and m. Mar. 22, 1905, John D. Kauffman, son of David J. Kauffman, Fairview, Mich., at death, and Magdalena Fisher. Mennonite church. Paul Emery, Jan. 10, 1906—; Sarah Geneva, Oct. 3, 1907—; Noah, Mar. 7, 1910—.

7576, Christian E. Yoder⁷, 7573, Fairview, Mich., was b. May 10, 1882, and m. Dec. 26, 1903, Edith M. Rogers, who was b. May 27, 1883, the dau. of John C. and Sarah E. (Turner) Rogers, Fairview, Mich. Amish church. Ralph, July 28, 1906—; Ruth, Aug. 31, 1908—.

7577, John E. Yoder⁷, 7573, Fairview, Mich., was b. May 10, 1882, and m. May 13, 1906, Lizzie Troyer, dau. of Emanuel M. Troyer, Kneeland, Mich.. whose wife was a Schrock. Elven Emery, Nov. 12, 1907—Nov. 19, 1907; Mabel May, Oct. 24, 1908—.

7578, Sarah Genettie Yoder⁷, 7573, Kneeland, Mich., was b. Oct. 13, 1885, near Plevna, Ind., and m. Mar. 25, 1906, at Fairview, Mich., by Eli A. Bontrager, Menno Esch, son of Davis and Fanny (Kanagy) Esch. Amish church. Lilly May, Feb. 8, 1907—.

7579, Mary Yoder⁶, 7568, Kokomo, Ind., was b. Dec. 16, 1857, and m. Christian King. Nancy, 7580; Ella, 7581; Elmer, 7582; Elven, Nov. 9, 1883—Feb. 9, 1887; Arie, 7583; Della, 1734; Nella, Jan. 21, 1890—; Infant.

7580, Nancy King⁷, 7579, Kokomo, Ind., R. 6, was b. May 23, 1877, and m. Andrew Lantz. Mary; Pearl; Eldora; Elmer; Henry.

7581, Ella King⁷, 7579, Kokomo, Ind., R. 6, was b. July 11, 1880, and m. Daniel Mast. Verl.

7582, Elmer King⁷, 7579, Kokomo, Ind., was b. Nov. 9, 1883, and m. Dorothy Resler.

7583, Arie King⁷, 7579, Bennetts Switch, Ind., was b. Dec. 15, 1886, and m. Perry Mast. Paul; Clark; Claud.

7584, Nancy Yoder⁶, 7568, Converse, Ind., at death, was m. to Jacob Zook. Minnie, 7585; Clara, 7586; Edward, 7587; Harry; Clyde.

7585, Minnie Zook⁷, 7584, 2405 S. Hoover St., Los Angeles, Cal., was b. July 14, 1881, and m. Mar. 5, 1898, William Mobley.

7586, Clara Zook⁷, 7584, Lockport, New York, was b. Dec. 13, 1884, and m. Apr. 6, 1907, Charles N. Jones, son of David and Anna (Barton) Jones, Kokomo, Ind. Methodist church.

7587, Edward Zook⁷, 7584, Los Angeles, Cal., was m.

7588, John C. Yoder⁶, 7568, Tipton, Ind., was b. Dec. 2, 1867, and m. Mar. 17, 1892, Celia Swoverland, dau. of Levi and Sarah Jane (Hoover) Swoverland, Waupecong, Ind. United Brethren church. Earnest Clyde, Dec. 4, 1892—; Wendell Roy, Jan. 12, 1895—; Thelma Barbra, May 19, 1899—; Maebelle Janette, May 25, 1905—; John Swoverland, Dec. 2, 1906—.

7589, Minnie Yoder⁶, 7568, Waupecong, Ind., at death, was m. to Daniel Bryan, now of Plevna, Ind. Tempe; Floyd.

7590, Anna Troyer⁵, 7544, Partridge, Kansas, at death, was b. Sept. 23, 1837, d. Apr. 1, 1886, and m. Christian Bontrager who was b. Aug. 28, 1834, of fam. 9129. Four d. in infancy; Mattie, 7591; David, 7595; Barbara, 7596; Moses, 7599; Joseph, 7600; Christian, 7601.

7591, Mattie Borntreger⁶, 7590, Yoder, Kansas, was b. in Elkhart Co., Ind., and m. Jan. 26, 1879, Jacob J. Yoder who was b. Jan. 9, 1857. Shettler Gen. Fam. 179. Amish church. Annie, Sept. 29, 1880—Oct. 18, 1880; Joseph, 7592; Catherine, Mar. 2, 1883—Aug. 1, 1883; Lovina, 7593; Barbara, 7594; Drusilla, 6154; Dau., Oct. 3, 1890—Nov. 3, 1890; Moses B., Nov. 26, 1891—; Daniel B., Aug. 22, 1895—; Gideon B., Mar. 8, 1900—; Mattie B., Oct. 7, 1902—.

7592, Joseph J. Yoder⁷, 7591, West Branch, Mich., was b. Feb. 18, 1882, and m. Mrs. (Schwartz) Yoder.

7593, Lovina Yoder⁷, 7591, West Branch, Mich., was b. Oct. 9, 1884, and m. Joseph Kropp.

7594, Barbara Yoder⁷, 7591, Canada, was b. Jan. 10, 1886, and m. Mr. Gerver.

David, Anna, Magdalena, Peter, Joseph, Jacob.
Mary, Sarah, Christian, Sarah, Anna, John, Jacob.

7595, David Bontrager⁸, 7590, Wild Horse, Colo., and Mary Coblentz⁷, 3113, were m. She was b. Oct. 8, 1868.

7596, Barbara Bontrager⁸, 7590, Hutchinson, Kansas, was b. in Elkhart Co., Ind., and m. Noah J. Yoder who was b. May 13, 1861. Shettler Gen. Fam. 180. Amish church. Moses, 7597; Anna, 7598; Christian; Susan; Mattie; Manasses; Jacob; John; Tobias.

7597, Moses N. Yoder⁷, 7596, Troy, Ohio, m. Miss Mast.

7598, Anna Yoder⁷, 7596, Partridge, Kansas, was m.

Moses, Anna, Magdalena, Peter, Joseph, Jacob.
Anna, Mary, Jonas, Daniel, John, Jacob.

7599, Moses C. Borntreger⁸, 7590, Partridge, Kansas, and Anna Borntreger⁸, 6162, were m. Feb. 12, 1888, at Partridge, Kansas, by Bishop Christian E. Borntreger. She was b. Jan. 28, 1866, at Lagrange, Ind. Amish church. Mary, Nov. 23, 1889—; Jonas, Feb. 14, 1892—; Christian, Sept. 13, 1893—; Phineas, June 11, 1895—; Benjamin, Jan. 14, 1897—; Daniel, Feb. 19, 1900—; Anna, June 13, 1905—; Moses, Aug. 28, 1908—.

7600, Joseph Borntreger⁸, 7590, Thomas, Okl., at death, d. Sept. 9, 1909, and m. Jan. 7, 1892, Mattie Yoder who was b. Feb. 19, 1871. Shettler Gen. Fam. 182. Amish church. Son, Sept. 24, 1892—Oct. 17, 1892; Dau., Aug. 10, 1893—Aug. 15, 1893; Son, July 1, 1895—July 10, 1895; Frederick, June 7, 1896—; Son, Apr. 4, 1898—Apr. 15, 1898; Christian, July 19, 1899—; Jonas, Dec. 4, 1901—; Dau., July 3, 1904—July 6, 1904; Katie, Oct. 4, 1905—; Joseph, May 26, 1908—June 26, 1908.

7601, Christian C. Borntreger⁸, 7590, Wild Horse, Colo., m. Miss Thomas.

Joseph, Peter, Joseph, Jacob.

7602, Joseph Hochstetler⁴, 7543, Goshen, Ind., at death, was b. Nov. 2, 1802, in Berks Co., Pa., and d. Feb. 4, 1893. He m. Apr. 3, 1825, in Somerset Co., Pa., by Bishop Christian Yoder, Magdalena Easch who d. Sept. 10, 1884, dau. of Bishop Jacob Easch whose wife was a Miller. They resided in Holmes Co., Ohio, after marriage till 1851, when they removed to Elkhart Co., Ind. At his death he left 10 children, 120 grandchildren, 213 great-grandchildren and 19 great-great-grandchildren. He was a member of the Am. Men. church. and deacon from 1853. Susan, 7603; Elizabeth, 7671; Annie, 7699; Christian,

7733; Levi, 7752; Lydia, Jan. 6, 1835—d. young, in Cambria Co., Pa.; Joseph, 7766; Jacob, 7771; Peter, Mar. 17, 1841—June 17, 1841, in Holmes Co., Ohio; Emanuel, 7777; Magdalena, 6145; Catherine, 7786; Mary, 7796.

7603, Susanna Hochstetler⁵, 7602, Lagrange, Ind., at death, was b. Feb. 25, 1826, in Somerset Co., Pa., d. Nov. 13, 1897, and is buried in the Miller cemetery, Lagrange Co., Ind. She m. Nov. 24, 1844, in Holmes Co., Ohio, by Bishop Levi Miller, Joni Miller, son of Jonathan and Magdalena (Kauffman) Miller. Amish church. Jacob J., 7604; Magdalena, 7616; Joseph, 7621; Jeremiah, 7626; Eli, 7637; Christian, 7642; Benedict, 7644; Jonathan, 7648; Noah, Dec. 29, 1856—d. at four or five years; Levi, Mar. 19, 1858—d. within a week of Noah's death; Emanuel, 7655; Annie, 7660; Susanna, Apr. 6, 1863—d. aged one to two years; Samuel, 7663; Elizabeth, 7667; John, 7670.

Jacob, Susanna, Joseph, Peter, Joseph, Jacob.
Mattie, Peter, Sarah, Anna, John, Jacob.

7604, Jacob J. Miller⁶, 7603, Lagrange, Ind., and Mattie P. Nisly⁶, 3251, were m. June 17, 1865. He was b. Sept. 6, 1845, and she Feb. 22, 1845, near Charm, Ohio. John, 7605; Anna, 7606; Jonathan, 7607; Peter, 7609; Susan, 7610; Lydia, 7611; Fanny, 7612; Eli J., 7613; Noah, 7614; Jacob, 7615.

7605, John J. M. Miller⁷, 7604, McGrawsville, Ind., m. Mattie Hershberger. Jacob; Susanna; Fanney; Mattie; Eli; Christian; Lydiann; Mary.

7606, Anna D. Miller⁷, 7604, Topeka, Ind., was b. Jan. 9, 1870, in Lagrange Co., Ind., and m. Nov. 19, 1889, at her home, by Samuel Miller, Joseph D. Chupp, son of David and Fannie D. (Miller) Chupp, Adams, Montana. Amish church. David, June 22, 1890—; Mattie, May 13, 1892—; Fannie, Oct. 10, 1893—; Jacob, June 27, 1895—; Lydia, Feb. 15, 1897—; Ezra, Mar. 17, 1899—; Susan, Oct. 31, 1902—; Annie, Oct. 26, 1904—; Sarah, Feb. 3, 1906—; Mary, Feb. 3, 1906—; Eli, Apr. 1, 1907—; Two d. in infancy.

7607, Jonathan J. Miller⁷, 7604, Topeka, Ind., was b. Feb. 16, 1871, and m. Jan. 15, 1891, Catherine E. Miller who was b. Jan. 24, 1872. Emanuel J., 7608; Jacob J., Nov. 17, 1894—; Daniel J., Aug. 26, 1896—; Monroe J., Mar. 17, 1899—; Anna J., Dec. 28, 1901—; John J., Dec. 4, 1903—; Milo J., Feb. 9, 1906—; Elizabeth J., Oct. 6, 1908—.

Jacob, Susanna, Joseph, Peter, Joseph, Jacob.
Emanuel, Jonathan, Magdalena, Peter, Sarah, Anna, John,
Savilla, Moses, Rebecca, Barbara, Henry, John, Jacob.

7608, Emanuel J. K. Miller⁸, 7607, Topeka, Ind., and Savilla Weaver⁷, 5319, were m. Dec. 16, 1909. He was b. Oct. 18, 1891, and she Oct. 2, 1891.

7609, Peter J. Miller⁷, 7604, Lagrange, Ind., m. Elizabeth Miller. Emanuel P.; Lydia Ann; Amandus P.; Joni P.

7610, Susan Miller⁷, 7604, Lagrange, Ind., was b. Dec. 6, 1873, and m. Mar. 7, 1895, Noah A. Troyer who was b. Oct. 23, 1870, the son of Abraham D. and Susan (Yoder) Troyer. Mary, Jan. 17, 1896—; Lydian, Apr. 8, 1897—; Joas, Oct. 7, 1898—; Mattie, Oct. 8, 1900—; Lizzie, July 13, 1903—; Saloma, Apr. 30, 1905—; Fannie, Mar. 17, 1907—; Abraham, Mar. 3, 1909—Apr. 1, 1909.

7611, Lydia J. Miller⁷, 7604, Arthur, Ill., was b. May 23, 1875, in Lagrange Co., Ind., and m. Feb. 20, 1896, in the same county, by Emanuel J. Miller. Eli C. Hershberger who was b. Dec. 4, 1872, son of Christian P. and Susanna S. (Miller) Hershberger, Arthur, Ill. Amish church. Jacob E., May 6, 1897—; Susie E., Aug. 27, 1899—; Polly E., May 19, 1903—; Christian E., Feb. 8, 1905—; John E., Feb. 16, 1907—.

7603. Jonathan Miller, the son of Schmidt Miller, of fam. 1939, note.

7612, Fannie Miller⁷, 7604, Bloomfield, Montana, was b. Jan. 25, 1877, and m. Dec. 12, 1895, Eli M. Bontreger, son of Eli E. Bontreger, Topeka, Ind., of fam. 9132. Mattie E., Jan. 21, 1897—deceased; Lovina E., Dec. 24, 1897—; Amos E., May 27, 1899—deceased; Susan E., Dec. 8, 1900—1902; Jacob E., July 10, 1902—; Menno E., May 7, 1904—; Son, Apr. 18, 1906—deceased; Son, Aug. 19, 1907—deceased; Eli E., Jan. 7, 1909—; Son, Feb. 25, 1911—.

7613, Eli J. Miller⁷, 7604, Topeka, Ind., was b. Sept. 26, 1879, and m. Jan. 12, 1899, Sarah J. Miller who was b. Dec. 23, 1874, the dau. of Jacob J. and Anna (Troyer) Miller. Amish church. Infant, d. in infancy; Jacob, Feb. 27, 1902—; Arie, Jan. 24, 1904—Sept. 20, 1906; Lizzie Ann, Apr. 19, 1905—; Lydia Ann, Sept. 6, 1907—.

7614, Noah J. Miller⁷, 7604, Lagrange, Ind., m. Fanny Miller. Barbara, deceased; Mattie N.; Infant son, deceased; Moses N.; Lizzie Ann.

7615, Jacob J. M. Miller⁷, 7604, Topeka, Ind., m. in 1909, Katie Christner. Mary Ann, Jan., 1910—.

7616, Magdalena Miller⁸, 7603, Schrock, Ind., was b. Oct. 17, 1846, and m. Apr. 4, 1867, John Schrock, son of John J. Schrock who was b. June 13, 1811, and Gertrude Bontreger who was b. Jan. 25, 1814, of fam. 9137. Joni, 7617; Gertie, 7618; Susan, 3866; Katie, 3710; Lizzie, 3705; Christian, 7619; John J., 7620.

Joni, Magdalena, Susanna, Joseph, Peter, Joseph, Jacob.
Barbara, Jacob, Isaac, Benjamin, John, John, Jacob.

7617, Joni Schrock⁷, 7616, Thomas, Okl., and Barbara Hostetler⁷, 1712, were m. Feb. 20, 1890, at Middlebury, Ind., by B. F. Stultz. He was b. Jan. 25, 1868, and she Feb. 17, 1870, near Shipshewana, Ind. Amish church. Infant son, Sept., 1890—Oct., 1890; Amos, Oct. 29, 1891—; Edwin, Oct. 29, 1891—; Erwin, Aug. 8, 1893—; Sarah, Dec. 4, 1894—; John, Mar. 27, 1896—Apr. 1, 1896; Reuben, May 4, 1897—; Son, Apr. 26, 1900—Oct., 1900; Lydia, Mar. 24, 1901—; Harry, May 29, 1903—; Gertie, Apr. 18, 1905—; Levi, Dec. 20, 1906—.

7618, Gertrude Schrock⁷, 7616, Middlefield, Ohio, was b. June 12, 1869, and m. Jan. 27, 1887, Stephen Yoder.

7619, Christian Schrock⁷, 7616, Millersburg, Ind., was b. Sept. 10, 1877, and m. June 14, 1901, Katie Yoder.

7620, John J. Schrock⁷, 7616, Topeka, Ind., was b. Jan. 12, 1880, and m. Aug. 25, 1898, Susan S. Yoder. Rebecca J., Feb. 24, 1899—; Lilly J., Mar. 9, 1901—; Lizzie J., Jan. 31, 1905—; Annie, July 6, 1908—.

7621, Joseph J. Miller⁸, 7603, Haven, Kansas, m. Rosa Ann Bontrager, of fam. 9141. Mattie, 3709; Lydia, 2974; Jonathan, 7622; Amos, 7623; Susan, 7624; Lizzie, 7625; Sarah, 3954.

Jonathan, Joseph, Susanna, Joseph, Peter, Joseph, Jacob.
Jeremiah, Magdalena, Peter, Joseph,

Mary, Cornelius, Jacob.

7622, Jonathan J. Miller⁷, 7621, Bucklin, Kansas, and Mary H. Troyer⁷, 7547, were m. She was b. Nov. 18, 1875.

7623, Amos J. Miller⁷, 7621, Dodge City, Kansas, m. Barbara Bortreger, of fam. 9135.

7624, Susan J. Miller⁷, 7621, Shipshewana, Ind., was b. July 13, 1872, and m. July 26, 1891, Amos J. Lambright. Amish church. Sarah A., July 8, 1893—; Jacob A., Nov. 26, 1895—; Joseph S., Sept. 22, 1897—; Lizzie A., Feb.

7613. Jacob Miller, the son of Joseph Miller.

9, 1900—; Laura A., Mar. 28, 1902—; William A., Jan. 25, 1905—; Rosa A., May 9, 1907—; Harry A., Nov. 22, 1909—.

7625, Lizzie J. Miller⁷, 7621, Reinert, Kansas, was b. June 23, 1883, and m. Nov. 16, 1899, Ammon H. Miller, son of Samuel B. and Lydia (Weirich) Miller, Hutchinson, Kansas. Cassie, Aug. 10, 1900—; Lydia, Sept. 10, 1902—; Samuel, Sept. 16, 1905—; Susanna, Jan. 18, 1908—Jan. 25, 1908; Joseph, Feb. 27, 1909—.

Jeremiah, Susan, Joseph, Peter, Joseph, Jacob.

Lucy, Barbara, Henry, John, Jacob.

7626, Jeremiah M. Miller⁶, 7603, Millersburg, Ohio, and Lucy Ann Schwartzentruber⁵, 5283, were m. Feb. 27, 1859. He was b. Sept. 10, 1837, and she June 15, 1840. Amish church. Lydia J., 7627; William J., 7631; Sarah J., June 27, 1864—Nov. 8, 1866; Moses J., 7632; Savilla J., Mar. 27, 1870—Oct. 4, 1870; David J., 7633; Catherine J., Mar. 24, 1873—Aug. 17, 1873; Daniel J., 7634; Henry J., Oct. 18, 1876—Oct. 18, 1876; Mary Anne J., 4840; Elizabeth J., 7635; Jonathan J., Jan. 15, 1881—Feb. 28, 1886; Josiah J., 7636; Susanna J., Apr. 18, 1884—Nov. 1, 1884.

7627, Lydia J. Miller⁷, 7626, Middlefield, Ohio, was b. Jan. 27, 1856, and m. July 25, 1878, Samuel W. Miller, the son of Shem Miller who was b. Aug. 3, 1820, and Anna Miller who was b. Apr. 22, 1820. Amish church. Catherina, Jan. 29, 1879—Feb. 15, 1883; Anna, 7628; Mattie, 3008; Henry, 7629; Jeremiah, 7630; Emanuel, Feb. 20, 1886—; Daniel, Feb. 1, 1888—; Samuel, Dec. 21, 1889—; Mary Ann, Sept. 28, 1891—; Ida Lovina, Aug. 27, 1895—; Joseph, June 20, 1898—.

7628, Anna Miller⁸, 7627, Middlefield, Ohio, was b. Apr. 19, 1880, and m. Mar. 7, 1907, Samuel J. Glick, son of John K. and Matlena Glick, Middlefield, Ohio. Mary, Feb. 6, 1907—.

7629, Henry Miller⁸, 7627, Hiram, Ohio, was b. Feb. 5, 1883, and m. Amanda D. Miller. Roman, Dec. 6, 1904—; Lydian, Nov. 22, 1906—; Mary Ann, Aug. 16, 1908—.

Jeremiah, Susanna, Joseph, Peter, Joseph,

Jeremiah, Lydia, Lucy, Barbara, Henry, John, Jacob.

Nancy, Joseph, John, Anna, Michael, Joseph, Jacob.

7630, Jeremiah S. Miller⁸, 7627, Garnett, Kansas, and Nancy J. Kurtz⁷, 7244, were m. May 11, 1904. He was b. July 18, 1884, and she Nov. 21, 1887. Amish church. Joseph Enos, Mar. 25, 1905—; Mattie L., Apr. 13, 1906—; Cora Etta, Aug. 27, 1907—.

7631, William W. Miller⁷, 7626, Plain City, Ohio, was b. Nov. 14, 1865, and m. July 10, 1887, Lovina J. Miller, dau. of John F. and Magdalena (Miller) Miller, Farmerstown, Ohio. Savilla W., Feb. 28, 1888—; Abner W., Jan. 19, 1890—; Alma W., Feb. 26, 1893—; Ada W., Feb. 1, 1895—Feb. 22, 1895; Sarah W., Aug. 15, 1896—; Atlee W., Aug. 5, 1898—; Infant son, June 17, 1900; Marianne W., May 22, 1901—; Annie W., Aug. 25, 1903—Mar. 12, 1906; Roman W., Oct. 19, 1905—; Lovina W., Nov. 28, 1907—; Daniel Walter, Dec. 20, 1908—.

Jeremiah, Susan, Joseph, Peter, Joseph,

Moses, Lucy, Barbara, Henry, John, Jacob.

Mary, Barbara, Cathrine, Barbara, Henry, John, Jacob.

7632, Moses W. Miller⁷, 7626, Shanesville, Ohio, and Mary Miller⁷, 5285, were m. Dec. 22, 1892, by Moses E. Mast and Daniel S. Yoder. He was b. Apr. 3, 1868. Laborer. Amish church. David, Oct. 8, 1893—June 30, 1897; Valentine, Apr. 15, 1895—; Malinda, Mar. 5, 1897—; Joseph, Jan. 20, 1899—;

Alvin, Feb. 16, 1901—; Elizabeth, Mar. 30, 1903—; Abbey, May 4, 1905—; Daniel, Dec. 16, 1907—.

Jeremiah, Susan, Joseph, Peter, Joseph,
David, Lucy, Barbara, Henry, John, Jacob.

Henry, David, David, John, Jacob.
Paulina, Anna, Elizabeth, Joseph.

7633, David W. Miller⁷, 7626, Millersburg, Ohio, and Paulina Hochstetler⁶, 4384, were m. He was b. Nov. 1, 1871, at Shelbyville, Ill., and she Jan. 15, 1863, near Trail, Ohio. Silvia D., Apr. 25, 1901—; Obi D., Dec. 1, 1902—; Arie D., Sept. 24, 1905—; Lulu D., June 13, 1907—.

7634, Daniel J. Miller⁷, 7626, Dundee, Ohio, was b. June 2, 1875, in Berlin Tp., Holmes Co., Ohio, and m. Feb. 17, 1898, near Farmerstown, Ohio, by Rev. Noah P. Beachy, Rebecca C. Schlabach, dau. of Christian D. and Lizzie D. (Miller) Schlabach, Farmerstown, Ohio, at death. Amish church. Mary Anne D., Jan. 18, 1899—; Lizzie D., Nov. 16, 1900—; Lovina D., Apr. 8, 1903—; Lucy Anne D., July 4, 1905—; Ada D., Sept. 20, 1907—.

7635, Elizabeth J. Miller⁷, 7626, Millersburg, Ohio, was b. Apr. 3, 1879, and m. Dec. 15, 1898, Enos M. Miller. Lucy Anne, Oct. 8, 1899—; Daniel, Apr., 1901—Apr. 21, 1901; Eli, July 2, 1902—; Menno, Oct. 28, 1903—Nov. 5, 1903; Sarah, May 1, 1905—; John, Mar. 30, 1908—.

7636, Josiah J. Miller⁷, 7626, Middlefield, Ohio, was b. Sept. 9, 1882, and m. Dec. 10, 1903, Mary Byler, dau. of Christian D. and Martha (Gingerich) Byler, Middlefield, Ohio. Amish church. Lucyanne, Dec. 4, 1904—; Jeremiah, Apr. 15, 1906—; Mattie, Dec. 4, 1908—.

7637, Eli J. S. Miller⁶, 7603, Dodge City, Kansas, m. Mar., 1871, by Bishop David A. Troyer, Mary P. Beachy who was b. Dec. 4, 1851, the dau. of Peter and Susanna (Miller) Beachy, Shanesville, Ohio. Beachy Gen. Fam. 141. Amish church. Benjamin E., 7638; Susan, 7770; Joni M., 7639; Enos E., 7640; Peter E., 7641; Eli E.; Mary E.

7638, Benjamin E. Miller⁷, 7637, Reinert, Kansas, m. Annie D. Miller.

Joni, Eli, Susanna, Joseph, Peter, Joseph, Jacob.
Lizzie, Eli, Tobias, John, John, John, Jacob.

7639, Joni M. Miller⁷, 7637, Mesopotamia, Ohio, and Lizzie J. Hostetler⁷, 2098, were m. Jan. 5, 1905, at Mesopotamia, Ohio, by Jacob D. Byler. She was b. Feb. 5, 1887, in Reno Co., Kansas. Amish church. Mary J., Apr. 6, 1906—.

7640, Enos E. Miller⁷, 7637, Reinert, Kansas, m. Lydia P. Miller.

7641, Peter E. Miller⁷, 7637, Reinert, Kansas, m. Lizzie E. Troyer.

7642, Christian J. Miller⁶, 7603, Haven, Kansas, at death, was b. Apr. 7, 1852, d. Jan. 28, 1909, and m. Barbara Bontrager, of fam. 9141. Susan, 3711; Lydiann, 3946; Harvey C., 7643; Mahala, 6200; Clemons C., Oct. 25, 1888—; Elizabeth, July 21, 1892—; Barbara, Nov. 30, 1896—.

Harvey, Christian, Susan, Joseph, Peter, Joseph, Jacob.
Mary, Barbara, Jonas, Daniel, John, Jacob.

7643, Harvey C. Miller⁷, 7642, Haven, Kansas, and Mary Fry⁶, 6198, were m. May 13, 1901. He was b. Feb. 6, 1881, and she Aug. 24, 1880. Barbara, Feb. 8, 1902—; Clemons, Dec. 12, 1903—; Son, May 6, 1905—May 13, 1905; Amos, Oct. 11, 1906—; Clarence, Sept. 8, 1907—; Samuel, Oct. 8, 1908—.

7644, Benedict J. Miller⁶, 7603, Lagrange, Ind., was b. Aug. 11, 1853, in Holmes Co., Ohio, and m. Dec. 17, Barbara D. Frye, dau. of Daniel J. and Elizabeth (Christner) Frye, Lagrange, Ind., at death. Farmer, carpenter and

blacksmith. Amish church. Mary Ann B., Oct. 2, 1876—d. in infancy; Daniel B., 7645; Joseph B., 7646; Lizzie B., 7647; Noah B., Feb. 25, 1891—.

Daniel, Benedict, Susan, Joseph, Peter, Joseph, Jacob.
Mattie, Mary, Catherine, Adam, Daniel, John, Jacob.

7645, Daniel B. Miller⁷, 7644, Lagrange, Ind., and Mattie C. Miller⁷, 5979, were m. Nov. 23, 1899, by Rev. Emanuel Miller. He was b. Apr. 24, 1878, in Lagrange Co., Ind., and she Oct. 9, 1879, at Kalona, Iowa. Amish church. Elmina, Feb. 9, 1901—Dec. 18, 1901; Saloma, Apr. 30, 1904—; Mary Ann, Oct. 16, 1906—Jan. 15, 1907.

7646, Joseph B. Miller⁷, 7644, Lagrange, Ind., was b. Aug. 1, 1880, and m. Sarah E. Troyer. Samuel; William; Lydia; Daniel.

7647, Lizzie B. Miller⁷, 7644, Lagrange, Ind., was b. Jan. 31, 1885, in Lagrange Co., Ind., and m. Feb. 2, 1904, by Rev. Emanuel I. Miller, Benjamin M. Bontrager, son of Manasses and Lydia (Yoder) Bontrager, Shippshewana, Ind., of fam. 9123. Amish church. Manasses B., Feb. 21, 1905—; Noah B., Aug. 27, 1907—.

7648, Jonathan J. Miller⁶, 7603, Thomas, Okl., was b. Aug. 6, 1855, in Holmes Co., Ohio, and m. in Lagrange Co., Ind., Veronica V. Yoder who was b. Dec. 1, 1857, in Lagrange Co., Ind. Amish church. Ezra J., 7649; Jacob J., 7650; Elizabeth F., 7651; Susanna J., 7652; Moses F., 7653; Eli J., 7654; Joseph J., Dec. 2, 1889—; Magdalena J., May 14, 1892—; Jonathan F., May 16, 1894—; Anna J., July 10, 1896—July 11, 1896; Sallie J., July 10, 1896—July 29, 1896; Valentine J., Feb. 27, 1901—Feb. 28, 1901.

7649, Ezra J. Miller⁷, 7648, Shippshewana, Ind., was b. Nov. 13, 1876, in Lagrange Co., Ind., and m. Nov. 17, 1896, near Schrock, Ind., by Bishop Eli E. Bontreger, Anna J. Christner, dau. of Joseph J. and Amanda (Folk) Christner, Topeka, Ind. Farmer and carpenter. Amish church. Edna May, Sept. 11, 1897—; Willis E., Jan. 6, 1899—; Mary E., Oct. 1, 1900—; Enos E., Mar. 12, 1903—; Ada E., July 31, 1906—.

Jacob, Jonathan, Susan, Joseph, Peter, Joseph, Jacob.
Emma, Christina, Mary, Fanny, John, John, Jacob.

7650, Jacob J. Miller⁷, 7648, Hydro, Okl., and Emma Eash⁷, 2389, were m. Feb. 1, 1900, in Lagrange Co., Ind., by Bishop Eli E. Bontreger. He was b. Nov. 2, 1878, and she Oct. 15, 1877. Amish church.

7651, Elizabeth F. Miller⁷, 7648, Hydro, Okl., was b. Nov. 11, 1880, and m. Feb. 1, 1900, in Lagrange Co., Ind., by Bishop Eli E. Bontreger, Emanuel E. Bontreger who was b. Nov. 9, 1878, son of Bishop Eli E. Bontreger, of fam. 9132. Amish church. Jonathan E., Nov. 17, 1900—; Jacob E., Mar. 14, 1902—Mar. 14, 1903; Lovina E., Mar. 14, 1904—; Fanny E., Feb. 15, 1906—; Menno E., Dec. 6, 1907—; Susanna, Nov. 1, 1909—.

7652, Susanna J. Miller⁷, 7648, Thomas, Okl., was b. Feb. 24, 1883, and m. Noah T. Eash who was b. Nov. 5, 1881, in Elkhart Co., Ind. Amish church. Mahala N., Nov. 21, 1902—; Fanny N., Sept. 5, 1905—; Ida N., Jan. 22, 1908—.

Moses, Jonathan, Susanna, Joseph, Peter, Joseph, Jacob.
Fanny, Anna, Daniel, Sarah, Anna, John, Jacob.

7653, Moses F. Miller⁷, 7648, Hydro, Okl., and Fanny J. Miller⁷, 3105, were m. He was b. Feb. 10, 1885, and she July 6, 1885, in Custer Co., Okl. Amish church. John M., July 12, 1907—.

Eli, Jonathan, Susanna, Joseph, Peter, Joseph, Jacob.
Lizzie, Anna, Daniel, Sarah, Anna, John, Jacob.

7654, Eli J. Miller⁷, 7648, Thomas, Okl., and Lizzie J. Miller⁷, 3105, were m. Feb. 13, 1908, near Thomas, Okl., by Tobias T. Yoder. He was b. Aug. 7, 1887, in Lagrange Co., Ind., and she Sept. 5, 1889. Amish church. Anna E., Dec. 31, 1908—.

7655, Emanuel J. S. Miller⁶, 7603, Hydro, Okl., R. 1, was b. Feb. 28, 1860, in Holmes Co., Ohio, and m. Jan. 29, 1880, in the same county, by David A. Troyer, Mary J. Schlabach, b. Aug. 16, 1858, dau. of Joseph D. and Nancy J. (Yoder) Schlabach, Middlebury, Ind. Mattie E., 7656; Joseph E., Nov. 23, 1882—Mar. 18, 1884; Ananias E., 7657; Joni E., 7658; Susanna E., 7659; Fannie E., June 26, 1892—; Infant son, Mar. 1, 1895—Mar. 2, 1895; Emanuel E., Sept. 28, 1896—.

7656, Mattie E. Miller⁷, 7655, Wild Horse, Colo., was b. Feb. 21, 1881, in Lagrange Co., Ind., and m. Mar. 17, 1904, at Lagrange, Ind., by Emanuel I. Miller, Jonas M. Miller, son of Manassas and Amanda (Yoder) Miller, Plain City, Ohio, whose fam. appears in the Bitsche Gen. Fam. 495. Am. Men. Susan J., Feb. 19, 1905—; Fannie, July 19, 1906—.

Ananias, Emanuel, Susanna, Joseph, Peter, Joseph, Jacob.

Mattie, Jonathan, Jacob, Sarah, John, John, Jacob.

7657, Ananias E. Miller⁷, 7655, Thomas, Okl., and Mattie Hershberger⁷, 1504, were m. Feb. 18, 1904, in Lagrange Co., Ind., by Rev. Emanuel I. Miller. He was b. Feb. 6, 1885, and she Dec. 9, 1882. Amish church. Samuel, Aug. 17, 1905—; Annie, Aug. 8, 1907—.

7658, Joni E. Miller⁷, 7655, Hydro, Okl., was b. Feb. 21, 1887, and was m. 7659, Susanna E. Miller⁷, 7655, Thomas, Okl., R. 4, was b. Oct. 7, 1889, and m. Joni A. Yoder, son of John T. and Anna (Borntreger) Yoder, of fam. 9124.

7660, Anna J. Miller⁶, 7603, Lagrange, Ind., m. Valentine V. Yoder. Clara 7678; Urias, 7661; Susan, 7662; Magdalena, 1483; Tobias.

Urias, Anna, Susan, Joseph, Peter, Joseph, Jacob.

Anna, Jonathan, Elizabeth, Joseph, Peter, Joseph, Jacob.

7661, Urias V. Yoder⁷, 7660, Lagrange, Ind., and Anna Schlabach⁷, 7677, were m. She was b. Apr. 19, 1884. Elizabeth.

7662, Susan Yoder⁷, 7660, Topeka, Ind., was b. Sept. 4, 1884, and m. Dec. 18, 1902, Cornelius D. Christner who was b. Jan. 21, 1883, the son of David Christner and Elizabeth Conart, dau. of Cyrus Conart who came from the old country. Anna, Oct. 1, 1903—.

7663, Samuel J. Miller⁶, 7603, Lagrange, Ind., m. Elizabeth Lambright. John, 7664; Jacob, 7665; Joseph, 7666.

John, Samuel, Susanna, Joseph, Peter, Joseph, Jacob.

Martha, Sarah, Sarah, Jacob, Sarah, John, John, Jacob.

7664, John S. Miller⁷, 7663, Topeka, Ind., and Martha J. Miller⁸, 1481, were m. Dec. 17, 1905. He was b. Sept. 23, 1885, and she Nov. 21, 1887. Amish church. Elizabeth J., Nov. 2, 1906—; Ervin J., Mar. 29, 1908—.

Jacob, Samuel, Susanna, Joseph, Peter, Joseph, Jacob.

Katy, Jacob, Anna, Catherine, Magdalena, Anna, John, Jacob.

7665, Jacob S. Miller⁷, 7663, Topeka, Ind., and Katy Miller⁸, 3943, were m. She was b. Dec. 22, 1891.

7666, Joseph S. Miller⁷, 7663, Lagrange, Ind., m. Mar. 11, 1909, Katie J. Yoder who was b. Jan. 22, 1890, dau. of John J. Yoder, and Susanna Borntreger of fam. 9132. Amish church. Lizzie Ann.

7667, Elizabeth Miller⁶, 7603, Topeka, Ind., R. 2, was b. July 20, 1867, at Clear Spring, Ind., and m. (1) Dec. 11, 1884, at Clear Spring, Lagrange Co., Ind., by John J. Miller, Valentine J. Lambright, who d. of typhoid fever, Mar. 26, 1900, aged 33 yrs., 11 mos., 7 days. He was the son of Jacob P. and Sarah (Yoder) Lambright. Am. Men. Sarah V., 7668; Amanda V., 7669; Millie V., 2355; Jacob V., Sept. 14, 1889—; Harvey V., Mar. 2, 1891—; Valentine V., Feb. 9, 1893—; John V., Sept. 4, 1894—; Elizabeth V., July 20, 1896—; Mary V.,

Sept. 2, 1898—Feb. 8, brain fever; Amos V., Dec. 22, 1899—Apr. 10, whooping cough. M. (2) June 29, 1902, by Rev. Emanuel Miller, Josiah S. Eash.

7668, Sarah V. Lambright⁷, 7667, Topeka, Ind., was b. Oct. 14, 1885, and m. Aug. 23, 1906, by Rev. Benjamin Leer, Harry P. Miller.

7669, Amanda V. Lambright⁷, 7667, Topeka, Ind., was b. Feb. 6, 1887, and m. Dec. 29, 1903, by Rev. Emanuel Miller, William J. Eash.

7670, John J. S. Miller⁸, 7603, Topeka, Ind., R. 2, was b. Feb. 21, 1872, in Lagrange Co., Ind., and m. Feb. 23, 1892, in Lagrange Co., Ind., by Bishop Abraham A. Troyer, Barbara Bontrager, dau. of Joseph E. and Anna (Miller) Bontrager, Middlebury, Ind., of fam. 9134. Amish church. Annie, Dec. 8, 1893—; Elizabeth, Aug. 22, 1895—; Susan, Feb. 27, 1897—; Samuel, May 9, 1899—; Mahala, Sept. 6, 1901—May 10, 1903, pneumonia, buried in Miller cemetery; Joseph, Sept. 24, 1903—; Polly, Aug. 25, 1905—.

Elizabeth, Joseph, Peter, Joseph, Jacob.

7671, Elizabeth Hochstetler⁵, 7602, Berlin, Ohio, at death, was b. July 19, 1827, d. Dec. 26, 1860, and m. Feb. 8, 1848, Jacob D. Schlabach who d. at Shanesville, Ohio, in 1904, the son of Daniel Schlabach, whose wife was a Yoder. Amish church. Christian J., 7672; Jonathan J., 7677; Anna, 7682; Joseph, 7689; Catherine, 7692; Emanuel J., 7696; Moses J., 7698.

7672, Christian J. Schlabach⁶, 7671, Sugarcreek, Ohio, was b. Nov. 28, 1848, near Charm, Ohio, and m. Dec. 1, 1870, in Holmes Co., Ohio, by Moses Beachy. Veronica Hershberger, dau. of Emanuel and Catherine (Yoder) Hershberger, Farmerstown, Ohio, whose fam. appears in the Bitsche Gen. Fam. 662. Am. Men. Mary Ann, 7673; Catherine, 5712; Sarah, 5604; Moses, 7674; Susanna, 7675; Emanuel, 7676; Elizabeth, 5335; Valentine, Nov. 6, 1883—; Amanda, 5326; Veronica, Jan. 2, 1887—June 2, 1890, cancer; Malinda, Aug. 19, 1888—; Barbara, d. Oct. 21, 1891, an infant; Emma, Oct. 31, 1893—.

7673, Maryan C. Schlabach⁷, 7672, Middlefield, Ohio, was b. Dec. 13, 1871, near Sugarcreek, Ohio, and m. Levi C. Miller who was b. Apr. 16, 1875, the son of Rev. Christian J. and Barbara M. (Wingard) Miller, Justus, Ohio. Amish church. Emanuel, Sept. 17, 1900—; Levi, Sept. 17, 1907—.

Moses, Christian, Elizabeth, Joseph, Peter, Joseph, Jacob.

Lydia, Mary, Lydia, Henry, John, Jacob.

7674, Moses C. Schlabach⁷, 7672, Nappanee, Ind., and Lydia Miller⁶, 5603, were m. Mar. 24, 1904. He was b. Nov. 27, 1877, and she Mar. 13, 1879. Emma, Feb. 12, 1905—; Eli, Mar. 9, 1907—; Mary Ann, Nov. 20, 1908—.

7675, Susanna C. Schlabach⁷, 7672, Morocco, Ind., was b. Mar. 11, 1879, and m. Levi J. Stutzman. Daibert.

7676, Emanuel C. Schlabach⁷, 7672, Sugarcreek, Ohio, was b. Sept. 15, 1880, and m. Anna Miller. Mary Ann; Jonas.

7677, Jonathan Schlabach⁸, 7671, Topeka, Ind., was b. May 3, 1850, at Becks Mills, Ohio, and m. Sept. 17, 1870, in Clearspring Tp., Lagrange Co., Ind., by Bishop Joseph Miller, Mary Frye, dau. of Daniel and Elizabeth (Christner) Frye, Lagrange, Ind. Trustee and S. S. teacher in the Church of God. Elizabeth, 6158; Joseph, 7678; Jacob, 7679; Daniel, 7680; Barbara, 3517; Anna, 7661; Ezra, 7681; Eleonora, Mar. 4, 1892—.

Joseph, Jonathan, Elizabeth, Joseph, Peter, Joseph, Jacob.

Clara, Anna, Susan, Joseph, Peter, Joseph, Jacob.

7678, Joseph Schlabach⁷, 7677, Topeka, Ind., and Clara V. Yoder⁷, 7660, were m. in 1895. He was b. Dec. 23, 1874. She d. Mar. 3, 1903, of consump-

7671. Jacob D. Schlabach (Mar. 29, 1827—June 15, 1904), m. (2) Jan. 1, 1863, Susanna Miller (Dec. 1, 1841—Feb. 23, 1888). Gnagey Gen. Fams. 22, 19.

tion. Amos, Nov. 27, 1896—; Albert, June 28, 1899—. He m. (2) July 14, 1907, at Lafayette, Ind., by Rev. E. E. Byrum, Hallie M. Rice, dau. of William H. and Florence (O'Brien) Rice, Lafayette, Ind. Fireman and farmer. Church of God.

Jacob, Jonathan, Elizabeth, Joseph, Peter, Joseph, Jacob.

Lydia, Daniel, Lydia, Henry, John, Jacob.

7679, Jacob J. Schlabach⁷, 7677, Topeka, Ind., and Lydiann D. Yoder⁶, 5587, were m. Dec. 20, 1898, at Topeka, Ind., by Rev. Emanuel I. Miller. He was b. Mar. 13, 1877, near Topeka, Ind., and she Nov. 20, 1874. Laborer. Church of God. Simon J., Nov. 4, 1898—; Beulah J., May 5, 1901—Nov. 12, 1906, diphtheria; Lula, May 17, 1902—Nov. 26, 1906, diphtheria; Ira Leonard, Sept. 6, 1903—July 28, 1905; Lawrence, Oct. 21, 1904—; Infant son, Nov. 4, 1907.

7680, Daniel J. Schlabach⁷, 7677, Topeka, Ind., was b. Apr. 17, 1879, near Topeka, Ind., and m. Nov. 12, 1904, at Topeka, Ind., by William Brightmire. Katie Yoder, dau. of Levi J. and Rachel (Eash) Yoder, Shipshewana, Ind. Carpenter. Church of God. Glenn, May 30, 1906—Dec. 10, 1906, diphtheria; Opal Fern, Jan. 20, 1908—.

Ezra, Jonathan, Elizabeth, Joseph, Peter, Joseph, Jacob.

Jemima, John, Moses, John, John, John, Jacob.

7681, Ezra Schlabach⁷, 7677, Topeka, Ind., and Jemima Hostetler⁷, 1993, were m. June 18, 1910. He was b. Mar. 20, 1887, and she Feb. 27, 1893.

7682, Annie Schlabach⁶, 7671, Topeka, Ind., was b. Oct. 13, 1851, in Holmes Co., Ohio, and m. Feb. 2, 1871, at Sugarcreek, Ohio, by Bishop Moses Beachy. Emanuel Miller, son of Isaac Miller, who d. at Mt. Hope, Ohio, Oct. 2, 1894, and his wife Polly Fry who d. Mar. 22, 1885. Am. Men. Catherine, 7683; Jacob, Dec. 5, 1873—Sept. 11, 1885, kicked by a horse, buried in Clearspring cemetery; Manasses, 7684; Daniel, 7685; Urias, 7686; Emanuel, 7687; Elizabeth, 7688; Levi, Sept. 27, 1889—; Annie, Feb. 21, 1894—Mar. 16, 1896, catarrhal fever, buried in Clearspring cemetery.

7683, Catherine Miller⁷, 7682, Topeka, Ind., was b. Jan. 24, 1872, and m. Jan. 15, 1891, Jonathan J. M. Miller. Emanuel, Oct. 18, 1891—; Jacob, Nov. 17, 1894—; Daniel, Aug. 26, 1896—; Monroe, Mar. 17, 1899—; Annie, Dec. 28, 1901—; John, Dec. 4, 1903—; Milo, Feb. 9, 1906—.

7684, Manasses Miller⁷, 7682, Lagrange, Ind., was b. Nov. 5, 1875, and m. (1) Feb. 4, 1897, at Lagrange, Ind., by David S. Miller, Magdalena J. Miller who d. July 27, 1897, the dau. of Jacob Miller, McGrawsville, Ind. M. (2) Jan. 4, 1899, at Lagrange, Ind., by Emanuel Miller, Barbara J. Stutzman, the dau. of Jacob Stutzman, Fair Oaks, Ind., and Katie Miller. Amish church. Valentine, Oct. 20, 1900—; Levi, Feb. 7, 1902—; Katie, Feb. 20, 1904—; Lizzie Ann, Oct. 11, 1906—; Annie, Jan. 1, 1908—Jan. 17, 1908.

Daniel, Anna, Elizabeth, Joseph, Peter, Joseph, Jacob.

Emma, Moses, Moses, Henry, John, Jacob.

7685, Daniel E. Miller⁷, 7682, Nappanee, Ind., and Emma M. Hochstetler⁶, 5530, were m. Nov. 29, 1900, at Nappanee, Ind., by Moses Borkholder. He was b. Feb. 2, 1878, in Holmes Co., Ohio, and she Dec. 24, 1880. Amish church. Catherine, Sept. 16, 1901—; Emanuel, Sept. 27, 1903—; Amanda, Aug. 1, 1906—; Levi, Nov. 12, 1907—.

7686, Urias Miller⁷, 7682, Lagrange, Ind., was b. Oct. 2, 1881, and m. Feb. 19, 1903, Rebecca Yoder. Amra, Mar. 30, 1904—; Emanuel, Mar. 17, 1906—.

Emanuel, Anna, Elizabeth, Joseph, Peter, Joseph, Jacob.

Henry, David, David,

Emma, Jonas, John, Jacob.

7687, Emanuel E. Miller⁷, 7682, Topeka, Ind., and Emma Hostetler⁷,

4399, were m. Sept. 25, 1902, in Lagrange Co., Ind., by Henry Ulmer. He was b. Aug. 11, 1884, in Lagrange Co., Ind. She was b. May 15, 1880, an adopted dau., of Jonas Hostetler, Grabill, Ind. See fam. 4399. Sylvia, Sunday, May 10, 1903—; Andrew E., Saturday, Sept. 24, 1904—; Anna E., Monday, June 4, 1906—.

7688, Elizabeth Miller⁷, 7682, Topeka, Ind., R. 1, was b. Apr. 23, 1887, in Lagrange Co., Ind., and m. Jan. 19, 1905, at her father's home, by Bishop Emanuel Miller, Manasses M. Borntreger, son of Manasses J. and Lydia (Yoder) Borntreger, Shippshewana, Ind., of fam. 9123. Emanuel, Oct. 12, 1905—; Urias, Apr. 23, 1907—; Selvie M., July 22, 1908—.

Joseph, Elizabeth, Joseph, Peter, Joseph, Jacob.
Sarah, Susan, Henry, John, Jacob.

7689, Joseph Schlabach⁶, 7671, Plain City, Ohio, and Sarah J. Yoder⁵, 5710, were m. Feb. 12, 1874, in Tuscarawas Co., Ohio, by Moses Beachy. He was b. Sept. 28, 1853, and she Oct. 16, 1852, near Shanesville, Ohio. Amish church. Susan, Dec. 6, 1874—Jan. 5, 1879; Mary Ann, 5299; Emanuel, 7690; Katie, 5301; Amanda, 5171; Sarah, Dec. 15, 1881—June 5, 1901; Joseph, 7691; Daniel, Nov. 6, 1884—Dec. 3, 1888; Jacob, Nov. 12, 1886—Nov. 12, 1886; Emma, 5418; Levi, Feb. 7, 1890—; Noah, Apr. 19, 1892—; Lydia Ann, May 10, 1894—May 7, 1895.

Joseph, Elizabeth, Joseph, Peter, Joseph, Jacob.
Emanuel, Sarah, Susan, Henry, John, Jacob.

7690, Emanuel J. Schlabach⁷, 7689, Plain City, Ohio, and Carolina Hershberger⁶, 5654, were m. in 1903. He was b. Aug. 2, 1877, and she Mar. 22, 1883. Albert, Dec., 1905—; Abigail, Dec., 1905—.

7691, Joseph Schlabach⁷, 7689, Plain City, Ohio, was b. Mar. 24, 1883, and m. (1) Mar. 8, 1906, Lizzie M. Yoder who was b. Sept. 23, 1880, and d. Aug. 30, 1906, the dau. of Mahlon S. and Rebecca (Kauffman) Yoder, Plain City, Ohio. M. (2) Dec. 10, 1907, in Holmes Co., Ohio, by Samuel E. Yoder, Susanna A. Yoder, dau. of Abraham S. and Martha D. (Oswald) Yoder, Winesburg, Ohio. Amish church. Edna, Sept. 12, 1908—.

7692, Catherine Schlabach⁶, 7671, Millersburg, Ohio, was b. Nov. 2, 1855, near Berlin, Ohio, and m. Jan. 13, 1876, Daniel J. Miller, who was b. Sept. 20, 1854, the sixth son of Isaac and Polly (Frey) Miller. Anna, 7693; Susannah, June 10, 1878—June 13, 1878; Isaac, 7694; Mandy, 7695; Frany, Nov. 4, 1885—; Mary, Dec. 16, 1888—Feb. 19, 1889; Jacob, Feb. 23, 1890—Apr. 1, 1892; Katie, June 3, 1896—.

7693, Anna D. Miller⁷, 7692, Millersburg, Ohio, was b. Friday, Jan. 5, 1877, on the farm where Menno J. Troyer now resides, two and a half miles southwest of Sugarcreek, Ohio, and m. Thursday, Dec. 17, 1896, at her home

7691. Mahlon S. Yoder and Abraham S. Yoder are brothers.

7692. Isaac Miller was the sixth son of Isaac Miller. Polly Frey, the eldest dau. of John Frey. See fam. 9160.

7693. Daniel Zook, b. July 25, 1843, at Trall, Ohio. His children: Henry; Catherine, April 20, 1872—July 29, 1878; John, June 27, 1875, Goshen, Ind., m. Polly Plank; Lewis D., Oct. 4, 1879, Kalona, Iowa, m. Clara Stutzman; Albert, Oct. 4, 1879; Susan, Mar. 27, 1881, Greentown, Ind., m. Albert J. Schlabach, Gnagey Gen. Fam. 22; May, Feb. 17, 1885. Daniel Zook, the son of John Zook, b. Nov. 23, 1816, in Mifflin Co., Pa., and Mary Miller; the son of John, of John. Hertzler Gen. Fam. 549.

Elizabeth Schmucker, the dau. of Christian Schmucker, Feb. 15, 1814—Aug. 16, 1896, and Susan Miller. See fam. 3186. Gnagey Gen. Fam. 29.

one and a half miles south of Mt. Hope, Ohio, by Rev. David S. Miller, Henry Zook who was b. Tuesday, Oct. 12, 1869, the son of Daniel and Elizabeth (Smucker) Zook, Plevna, Ind. Amish church. Jacob, Thursday, Jan. 27, 1898—; Eli, Saturday, May 27, 1899—; Sarah, Thursday, Dec. 27, 1900—; Elizabeth, Tuesday, Oct. 7, 1902—; Daniel, Wednesday, Oct. 21, 1903—; Catherine, Sunday, Jan. 1, 1905—Wednesday, Feb. 1, 1905; Christian, Monday, July 16, 1906—Saturday, Aug. 11, 1906; John, Aug. 25, 1908—.

Isaac, Catherine, Elizabeth, Joseph, Peter, Joseph, Jacob.
Christian, Catherine, Christian, Joseph, Joseph,
Drusilla, Barbara, Fanny, Isaac, Benjamin, John, John, Jacob.

7694, Isaac D. Miller⁷, 7692, Wilmot, Ohio, and Drusilla Yoder⁷, 7417, were m. Feb. 18, 1904, at Sugarcreek, Ohio, by Rev. Moses A. Coblentz. He was b. Aug. 7, 1881, at Millersburg, Ohio, and she Aug. 1, 1882, at Martinscreek, Ohio. Amish church. Levi, Friday, May 17, 1907—.

7695, Mandy Miller⁷, 7692, Millersburg, Ohio, was b. near there Apr. 2, 1883, and m. Jan. 5, 1905, Joses J. Raber. Katieann, Apr. 5, 1906—; Susie, Aug. 2, 1907—.

Emanuel, Elizabeth, Joseph, Peter, Joseph, Jacob.
Mary, Barbara, Magdalena, Jonathan, John, Jacob.

7696, Emanuel Schlabach⁶, 7671, Fairview, Mich., and Mary Ann Kauffman⁶, 6362, were m. Nov. 24, 1881, at Sugarcreek, Ohio, by Bishop David Troyer. He was b. Aug. 24, 1857, in Holmes Co., Ohio, and she Sept. 3, 1859. Amish church, in which he is a minister. Jacob, Jan. 2, 1883—Jan. 11, 1883; Christian, Jan. 6, 1884—Jan. 20, 1884; Harvey, 7697; Noah, Sept. 21, 1886—; Barbara, Sept. 25, 1887—Oct. 19, 1887; Fanny, Feb. 7, 1890—; Ananias, June 13, 1891—Oct. 17, 1891; Andrew, Sept. 26, 1893—; Amanda, Jan. 30, 1895—; Martha, June 13, 1896—Jan. 25, 1897; Emanuel E., Aug. 23, 1897—; Catherina, Oct. 3, 1900—.

Emanuel, Elizabeth, Joseph, Peter, Joseph,
Harvey, Mary, Barbara, Magdalena, Jonathan, John, Jacob.

7697, Harvey E. Schlabach⁷, 7696, Burton, Ohio, and Rebecca H. Schrock⁷, 5312, were m. Mar. 11, 1909. He was b. Apr. 25, 1885, and she Apr. 10, 1887. Amish church. William H., Jan. 29, 1910—.

7698, Moses J. Schlabach⁶, 7671, Beach City, Ohio, was b. Oct. 20, 1859, near Farmerstown, Ohio, and m. (1) Dec. 11, 1884, by Rev. Moses Beachy, Francis Hershberger who was b. Mar. 2, 1856, and d. Feb. 26, 1887, the dau. of Christian J. and Gertrude (Miller) Hershberger, Farmerstown, Ohio. Amish church. Fanny, Mar. 20, 1886—Sept. 20, 1887. M. (2) Mar. 2, 1890, Lydia Yoder, dau. of Jacob and Lydia (Miller) Yoder, Bedford, Ohio, at death. Mary S., Feb. 3, 1892—; Jacob S., Mar. 18, 1893—; Katie S., Apr. 7, 1895—; John S., Dec. 19, 1898—; Clara S., Oct. 18, 1900—; Elmer S., Apr. 12, 1902—; Sarah S., Jan. 7, 1904—; Annie S., Apr. 23, 1905—; Lydia S., Feb. 23, 1907—.

7699, Annie Hochstetler⁶, 7602, Topeka, Ind., was b. Oct. 29, 1828, in Somerset Co., Pa., and m. Jan. 5, 1845, John L. Miller, b. July 31, 1826, d. Mar. 21, 1890, a bishop of the Am. Men. church. Am. Men. Joni, 7700; Joseph, 7708; Mary, Jan. 29, 1850—Dec. 15, 1870; Levi, Oct. 16, 1851—Mar. 6, 1852; Seth, 7712; John, 7718; Magdalena, 7722; Simon, 7724; Catherina, Nov. 17, 1860—Aug. 13, 1862; Jacob, 7726; David, 7729; Daniel, Sept. 12, 1866—; Anna, Dec. 23, 1868—Mar., 1869; Susannah, 2358; Noah, 7732.

7700, Joni J. Miller⁶, 7699, Goshen, Ind., at death, was b. July 9, 1845, and d. Feb. 6, 1902. He m. Jan. 25, 1866, Lydia Garber, b. Feb. 28, 1847. Am. Men.

Fannie, Jan. 20, 1867—July 31, 1867; John K., 7701; Emma, Nov. 23, 1868—1899; Levi, Nov. 14, 1869—Sept. 12, 1870; Tobias, 7702; Simon, Dec. 25, 1871—Sept. 12, 1874; Magdalena, Dec. 1, 1872—Oct. 5, 1886; Jonas, 7703; Mary, 7704; Anna, 3254; Noah, 7705; Elizabeth, 7706; Uriah, Nov. 23, 1882—Apr. 11, 1889; Lydia, May 19, 1884—; Henry, 7707; Saloma, 1680.

7701, John K. Miller⁷, 7700, Goshen, Ind., was b. there Nov. 15, 1867, and m. Feb. 16, 1890, at Middlebury, Ind., Lydia Glick, dau. of John and Mattie (Hooley) Glick, Middlebury, Ind. Am. Men. Sawmilling. Mattie, Sept. 2, 1891—; Mary Anna, Aug. 4, 1895—; Jonas E., Nov. 1, 1899—; Julia A., July 16, 1906—.

Tobias, Joni, Anna, Joseph, Peter, Joseph, Jacob.
Amanda, Samuel, Magdalena, Peter, Joseph, Jacob.

7702, Tobias J. Miller⁷, 7700, Goshen, Ind., and Amanda Troyer⁶, 7563, were m. Feb. 11, 1893, at Goshen, Ind. He was b. Nov. 25, 1870, in Elkhart Co., Ind., and she Mar. 11, 1872, in Miami Co., Ind. Am. Men. Samuel, Dec. 6, 1893—; Elmer, Dec. 29, 1896—.

7703, Jonas J. Miller⁷, 7700, Shipshewana, Ind., was b. Dec. 23, 1873, and m. Jan. 13, 1901, Annie Borntreger, the dau. of John E. and Barbara (Mishler) Borntreger, Shipshewana, Ind., of fam. 9131.

7704, Mary Miller⁷, 7700, Goshen, Ind., was b. Mar. 29, 1877, near Goshen, Ind., and m. Dec. 12, 1895, by Rev. David Kauffman, Nathaniel P. Miller, son of Philip D. and Fanny (Miller) Miller, Goshen, Ind. Amish church. Atlee N., Sept. 22, 1896—; Lydia, Nov. 20, 1897—; Nora, July 27, 1902—; Silva, July 2, 1905—; Henry, Mar. 21, 1908—.

Noah, Joni, Annie, Joseph, Peter, Joseph, Jacob.
Susan, Susan, Fannie, Magdalena, Henry, Joseph, Jacob.

7705, Noah K. Miller⁷, 7700, Fairview, Mich., and Susan Weirich⁷, 7077, were m. He was b. Sept. 13, 1878, and she Sept. 25, 1884. Amish church. Lydia, June 17, 1904—; Annie, July 13, 1906—.

7706, Lizzie Miller⁷, 7700, Shipshewana, Ind., was b. Aug. 23, 1881, at Goshen, Ind., and m. Apr. 21, 1903, by Abraham Troyer, Abraham C. Yoder, son of Christian and Mattie (James) Yoder, Middlebury, Ind. Amish church. Fanny, Mar. 14, 1904—; Lydia, Mar. 16, 1905—; Christian, Mar. 23, 1906—; Mattie, Apr. 22, 1907—.

7707, Henry L. Miller⁷, 7700, Shipshewana, Ind., was b. July 23, 1885, near Goshen, Ind., and m. Feb. 6, 1908, by Rev. David S. Kauffman, Susie A. Schrock, dau. of Isaac C. and Annie (Christner) Schrock, Topeka, Ind., of fam. 9120. Amish church.

Joseph, Anna, Joseph, Peter, Joseph, Jacob.
Susanna, Emanuel, Fanny, John, John, Jacob.

7708, Joseph J. L. Miller⁶, 7699, White Cloud, Mich., and Susanna Keim⁶, 2346, were m. Feb. 5, 1882, in Lagrange Co., Ind., by Bishop David Kauffman. He was b. Sept. 19, 1848, and she Mar. 2, 1857, in Lagrange Co., Ind. Amish church. Mary Ann, 7709; Fanny, 7710; Magdalena, 7711; Elizabeth, Mar. 3, 1890—; Susan, July 17, 1892—; Owen, Mar. 14, 1895—; Edward, Nov. 17, 1897—.

7709, Mary Ann Miller⁷, 7708, Topeka, Ind., was b. Dec. 6, 1882, and m. Feb. 9, 1905, Christian M. Bontreger, son of Manasses J. and Lydia J. (Yoder) Bontreger, Shipshewana, Ind., of fam. 9123. Amish church. Edna May, May 23, 1906—Oct. 23, 1906; Inah C., Oct. 18, 1907—.

7710, Fannie S. Miller⁷, 7708, White Cloud, Mich., was b. Aug. 23, 1884, and m. Dec. 25, 1906, Simon J. Frye, son of John D. and Elizabeth (Troyer) Frye, White Cloud, Mich. Edward S., Apr. 24, 1908—.

7711, Mattie Miller⁷, 7708, White Cloud, Mich., was b. July 31, 1887, in Elkhart Co., Ind., and m. May 27, 1906, by Bishop Jacob P. Miller, Elmer J. Christner, son of John E. and Emma J. Christner, Topeka, Ind. Amish church. Melvin, Nov. 26, 1906—.

7712, Seth J. Miller⁶, 7699, Morton, Ill., was b. Feb. 28, 1853, and m. Mary E. Miller, Susan, 7713; Rudolph J., 7714; Andrew J., 7715; Chauncy J., 7716; Lydia, 7717.

7713, Susan Miller⁷, 7712, Hopedale, Ill., was b. Mar. 18, 1876, and m. Aug. 25, 1895, John Keim, son of Benjamin and Susanna (Miller) Keim, Wellman, Iowa. Amish church. Harley Rudolph, May 26, 1896—; Menno Simon, Feb. 14, 1898—; Andrew Joseph, July 3, 1901—; Ira Emanuel, Aug. 5, 1905—.

7714, Rudolph J. Miller⁷, 7712, Morton, Ill., m. Hattie C. Kohli.

7715, Andrew J. Miller⁷, 7712, Milford, Neb., m. Saloma Stauffer.

7716, Chauncy J. Miller⁷, 7712, McEwen, Tenn., was b. June 8, 1883, and m. Apr. 9, 1904, Maggie Jane Kohli, dau. of Josiah Kohli, deceased, and Margaret Christophel. Audella May, Jan. 2, 1905—; William Lloyd, July 1, 1906—Sept. 17, 1907; Alta Leola, Dec. 31, 1907—; Ramond Edgar, Dec. 25, 1909—.

7717, Lydia Miller⁷, 7712, Arthur, Ill., was b. May 21, 1888, and m. Oct. 25, 1905, Thomas Williamson, son of Mahlon Williamson who d. Dec. 5, 1895, at Creighton, Neb., and Susan Elizabeth Curtright. Amish church. Raymond Edwin, Sept. 25, 1906—; Rudolph Mervin, May 19, 1909—Nov. 9, 1909.

7718, Rev. John J. Miller⁶, 7699, Goshen, Ind., was b. Mar. 25, 1855, and m. Dec. 25, 1877, Mary Christner, b. Apr. 6, 1858. Am. Men. David, Dec. 4, 1878—; Levi, Sept. 25, 1881—; John, 7719; Jacob, 7720; Harvey, Oct. 25, 1887—; Mary, June 30, 1889—; Oba J., 7721; Lizzie J., May 10, 1893—; Mattie J., Jan. 1, 1896—; Fanny J., May 6, 1898—.

John, John, Anna, Joseph, Peter, Joseph, Jacob.

Mary, Eli, Noah, David, Henry, John, Jacob.

7719, John M. Miller⁷, 7718, Goshen, Ind., and Mary Hochstetler⁷, 5540, were m. July 22, 1909. He was b. July 12, 1883, and she Feb. 20, 1894.

Jacob, John, Anna, Joseph, Peter, Joseph, Jacob.

Ada, Mary, Catherine, Adam, Daniel, John, Jacob.

7720, Jacob J. Miller⁷, 7718, Lagrange, Ind., R. 4, Box 48, and Ada C. Miller⁷, 5979, were m. Jan. 8, 1908, in Lagrange Co., Ind., by Emanuel I. Miller. He was b. Nov. 11, 1885, in Elkhart Co., Ind., and she July 19, 1886. Amish church. Oba J., May 11, 1908—; Clarence, Aug. 3, 1909—.

Oba, John, Anna, Joseph, Peter, Joseph, Jacob.

Elmina, Mary, Catherine, Adam, Daniel, John, Jacob.

7721, Oba J. Miller⁷, 7718, Goshen, Ind., and Elmina C. Miller⁷, 5979, were m. Dec. 19, 1910. He was b. Mar. 6, 1891, and she July 10, 1889.

7722, Mattie Miller⁶, 7699, Arnold, Kansas, was b. Dec. 5, 1857, in Holmes Co., Ohio, and m. Dec. 13, 1877, at Goshen, Ind., by Rev. David S. Miller, Joseph E. Chupp, son of Eli and Barbara (Miller) Chupp, Goshen, Ind. Am. Men. Barbara, 5542; Anna, 3239; Susanna, 7723; Sarah, Dec. 9, 1882—; Noah, Dec. 29, 1883—Dec. 29, 1883; Mary, Dec. 28, 1884—Dec. 28, 1884; John, May 23, 1886—May 23, 1886; Lizzie, Oct. 23, 1887—Oct. 23, 1887; Edward, Nov. 24, 1888—Nov. 24, 1888; Eli, July 16, 1890—Oct. 10, 1893; Infant, July 16, 1890—July 16, 1890.

7723, Susanna Chupp⁷, 7722, Arnold, Kansas, was b. Jan. 14, 1882, at Goshen, Ind., and m. Oct. 31, 1905, at Arnold, Kansas, by Rev. Yost Lehman, Solomon D. Yoder, son of David and Katie (Miller) Yoder, Berlin, Ohio. Am. Men. Menno, Sept. 17, 1906—.

7724, Simeon J. Miller⁶, 7699, Topeka, Ind., was b. Sept. 9, 1859, and m. Apr. 5, 1883, Lydia Schrock who was b. Aug. 2, 1871, the dau. of Joseph J. Schrock, Middlebury, Ind., who was b. Mar. 12, 1836, and Fanny Kauffman who was b. June 14, 1833, and d. Dec. 14, 1890, of fam. 9138. Amish church. Fanny S., 7725; Annie, July 28, 1888—; Susan, Apr. 8, 1890—; Barbara, Feb. 16, 1900—July 20, 1900; Lena, Oct. 30, 1902—.

7725, Fanny S. Miller⁷, 7724, Millersburg, Ind., was b. Apr. 28, 1884, and m. Edward Bontrager, of fam. 9121.

7726, Jacob J. L. Miller⁶, 7699, Shipshewana, Ind., was b. Apr. 8, 1862, and m. Lucinda Chupp. Margaret, 7727; John, 7728; Emanuel; Levi; Joni; Daniel; Ammon.

7727, Margaret J. Miller⁷, 7726, Topeka, Ind., m. in 1911, Daniel M. Borntreger of fams. 5093 and 9123. Amish church.

7728, John Miller⁷, 7726, Shipshewana, Ind., m. Lydia Jones.

7729, David J. L. Miller⁶, 7699, Middlebury, Ind., was b. Aug. 10, 1864, near Goshen, Ind., and m. Feb. 10, 1887, in Newbury Tp., Lagrange Co., Ind., by Bishop David S. Kauffman, Katie Bontrager, dau. of John E. and Barbara (Mishler) Bontrager, Shipshewana, Ind., of fam. 9131. Amish church. Annie, 7730; Barbara, 7731; John, Sept. 26, 1892—; Levi, Mar. 26, 1895—; Menno, Aug. 19, 1897—; Susan, Dec. 18, 1900—; Edward, Mar. 7, 1906—.

7730, Annie Miller⁷, 7729, Middlebury, Ind., was b. Nov. 2, 1887, at Goshen, Ind., and m. Dec. 30, 1906, at Middlebury, Ind., by Bishop David S. Kauffman, Andrew S. Borntreger, son of Joseph E. and Annie (Miller) Borntreger, Middlebury, Ind., of fam. 9134. Amish church. Katie A., Oct. 24, 1907—.

7731, Barbara Miller⁷, 7729, Shipshewana, Ind., was b. Feb. 14, 1890, and m. John I. Borntreger.

7732, Noah J. L. Miller⁶, 7699, Goshen, Ind., was b. Sept. 9, 1872, in Elkhart Co., Ind., and m. in the same county, Oct. 19, 1893, by David Kauffman. Mattie Miller, b. Mar. 28, 1876, dau. of Philip D. Miller, Goshen, Ind., and his wife Frany Miller. Am. Men. Fannie, Sept. 25, 1895—; Anna, June 5, 1897—; Harvey, Apr. 24, 1899—; Menno, Aug. 3, 1901—; Levi, June 28, 1903—; Ida, Jan. 8, 1906—; Amos, Apr. 24, 1907—.

Christlan, Joseph, Peter, Joseph, Jacob.

7733, Christian J. Hostetler⁶, 7602, Pryor, Okl., was b. Nov. 2, 1830, in Cambria Co., Pa., and m. Apr. 4, 1852, at Middlebury, Ind., by Bishop Joseph Miller, Magdalena Hershberger, dau. of Joseph and Frani (Miller) Hershberger, Middlebury, Ind. Joseph was the son of Abraham Hershberger Frani Miller was the dau. of Joseph Miller. Resided in Elkhart Co., Ind., 1852 to 1868; Wheatland, Mo., 1868-76; East Lynne, Mo., 1876-1910. Farmer and mechanic. Am. Men. Adam, Aug. 17, 1853—Jan. 13, 1854; Elizabeth, 7734; George, 7741; Joseph C., 7744; Sem, June 14, 1860—, Pryor, Okl.; Eli, 7746; Milton, 7747; Moses Henry, 7748; Pius, 7749; Levi, 7750; David, 7751; Daniel, Aug. 29, 1875—Oct. 30, 1875.

7734, Elizabeth Hostetler⁶, 7733, Pryor, Okl., was b. Mar. 23, 1855, in Elkhart Co., Ind., and m. Mar. 18, 1875, in Hickory Co., Mo., by Bishop Carl Knutz, Jacob D. Kropf, son of David Kropf, Garden City, Mo., and his wife Magdalena Oesch who d. July, 1887, in Cass Co., Mo. David Kropf is the youngest child of Deacon Jacob Kropf, who came from Alsace and was among the first settlers in Wilmot Tp., Waterloo Co., Ont., Can. Men. Church History, p. 154. He lived to be over 90 yrs. old, and his wife over

95. Am Men. Amanda, 7735; Sarah E., 7736; Samuel J., 7737; Levi J., 7738; Mary A., 7739; Lydia A., 7740; Amos J., Nov. 20, 1887—; Ezra J., Feb. 1, 1890—; Nettie R., Feb. 14, 1892—; Luella R., Feb. 2, 1898—.

7735, Amanda M. Kropf⁷, 7734, Pryor, Okl., was b. Feb. 8, 1876, at Wheatland, Mo., and m. Jan. 19, 1902, at East Lynne, Mo., by Bishop J. J. Hartzler, Albert W. Knox, son of Henry and Sarah Jane (Eldridge) Knox, Harrisonville, Mo. Am. Men. Emery E., Aug. 31, 1903—; Edna E., May 22, 1905—July 17, 1905, stomach trouble, buried in Clearfork cemetery, Cass Co., Mo. Laura, Feb. 8, 1907—.

7736, Sarah E. Kropf⁷, 7734, East Lynne, Mo., at death, was b. Jan. 13, 1878, at East Lynne, Mo., d. May 19, 1904, and m. Jan. 28, 1900, at her home, by John J. Hartzler, Niles P. Yoder, Pryor, Okl., son of C. E. Yoder, Croton, Mich., and Mary Plank, dau. of Rev. Christian Plank, Middlebury, Ind. Amish church. Tressa Mary, Feb. 17, 1901—June 24, 1901; Bessie Elizabeth, May 12, 1903—May 19, 1903; Sarah Luella, May 2, 1904—.

Samuel, Elizabeth, Christian, Joseph, Peter, Joseph, Jacob.

Ella, Mary, Catherine, Lydia, Peter, Joseph, Jacob.

7737, Samuel J. Kropf⁷, 7734, Harrisonville, Mo., and Ella M. King⁷, 7903, were m. Dec. 9, 1906, at Hubbard, Oregon, by Bishop A. P. Troyer. He was b. Sept. 20, 1879, at Harrisonville, Mo., and she Apr. 3, 1884, in Cass Co., Mo. Amish church. Ralph, Nov. 21, 1907—.

Levi, Lizzie, Christian, Joseph, Peter, Joseph, Jacob.

Amanda, Barbara, Magdalena, Catherine, Anna, John, Jacob.

7738, Levi Kropf⁷, 7734, Pryor, Okl., and Amanda Yoder⁷, 3768, were m. Jan. 4, 1903, at Garden City, Mo., by Bishop John Hartzler. He was b. Sept. 2, 1881, near East Lynne, Mo., and she July 3, 1884. Amish church. Mabel Magdalena, Dec. 18, 1903—; Simon Jacob, Feb. 21, 1906—; Raymond Samuel, July 1, 1907—; Allen Titus, Jan. 7, 1909—; Edna Rachel, Oct 21, 1910—.

7739, Mary A. Kropf⁷, 7734, Garden City, Mo., R. 2, was b. Jan. 1, 1884, at East Lynne, Mo., and m. there Dec. 27, 1903, by Bishop John J. Hartzler. John P. Headings, son of Ezra and Lydia (King) Headings, DeGraff, O. Ezra is the son of Philip and Leah (Smucker) Headings. Lydia King is the dau. of John P. and Rebecca (Troyer) King. Am. Men. Harvey J., Oct. 5, 1904—; Ella M., June 30, 1906—; Ira J., Aug. 5, 1908—.

7740, Lydia A. Kropf⁷, 7734, Pryor, Okl., was b. there Sept. 6, 1885, and m. Nov. 19, 1905, by Rev. Levi J. Miller, Niles P. Yoder, the son of Christian E. and Mary (Plank) Yoder, Croton, Mich. Amish church. Jacob Lawrence, Mar. 16, 1907—.

George, Christian, Joseph, Peter, Joseph, Jacob.

Paulina, Catherine, Lydia, Peter, Joseph, Jacob.

7741, George Hostetler⁶, 7733, Crystal Springs, Kansas, and Paulina Esch⁶, 7901, were m. Aug. 31, 1879, at Wheatland, Mo., by Rev. John Sammis. He was b. May 28, 1857, in Elkhart Co., Ind., and she Aug. 19, 1863. Am. Mennonites. Noah G., 7742; Infant, b. and d. Oct. 21, 1882; Simon G., 7734; Elizabeth, June 10, 1891—; Frank Jacob, Oct. 8, 1893—.

7742, Noah G. Hostetler⁷, 7741, Shelbyville, Ill., was b. Mar. 21, 1881, at East Lynne, Mo., and m. Jan. 1, 1905, at the same place, by Bishop J. J. Hartzler, Lydia E. Zook, dau. of Levi Zook who d. in 1885, at McVeytown, Pa., and his wife Elizabeth Hertzler. Their family appears in the Hertzler Gen. Fam. 161. Mechanic and thresher. Am. Men. Jesse Allen, Nov. 9, 1906—.

7740. Christian E. Yoder, the son of Jacob S. Yoder, b. in Somerset Co., Pa., and d. May, 1907, aged 92 y., 6 m. Mary Plank, the dau. of Christian Plank.

7743, Simon G. Hostetler⁷, 7741, Crystal Springs, Kansas, was b. Sept. 22, 1883, in Cass Co., Mo., and m. Jan. 29, 1905, near Hubbard, Oregon, by Bishop Amos P. Troyer, Emma R. Kropf, dau. of John and Charity Ann (King) Kropf, Hubbard, Oregon. John Kropf is the son of David and Magdalene (Oesch) Kropf. Charity Ann is the dau. of Isaac and Rebecca (Yoder) King. An account of the King family is given in the History of Bates and Cass Counties, Mo. Am. Men. Emma Ferne, Dec. 14, 1905—.

7744, Joseph C. Hostetler⁶, 7733, Aurora, Oregon, was b. Oct. 20, 1858, in Elkhart Co., Ind., and m. July 8, 1883, in Fulton Co., O., by Bishop Christian Stuckey, Mary Werner, b. in Switzerland, June 29, 1865, and came to America with her mother in 1873. She is the only child of her father, John George Werner, who d. before she was a year old. He belonged to the Quaker church. Her mother was Verena Weber. Am. Men. Farmer and clock repairer. Annie Pearl, 7745. Carrie Katie, June 3, 1886—Aug. 14, 1887, cholera infantum, buried in Clearfork cemetery, Cass Co., Mo.

7745, Annie Pearl Hostetler⁷, 7744, Woodburn, Oregon, was b. May 25, 1884, and m. May 21, 1905, Orla Smucker. Orval, Apr. 4, 1906—.

7746, Eli Hostetler⁶, 7733, Shelbyville, Ill., was b. Jan. 27, 1862, in Elkhart Co., Ind., and m. Feb. 26, 1893, near East Lynne, Mo., by Bishop Jacob C. Kenagy, Emma Catherine Zook, b. July 23, 1869, dau. of Levi Zook who d. Oct. 2, 1884, at McVeytown, Pa., and his wife Elizabeth Hertzler. Their family is given in the Hertzler Gen. Fam. 161. Am. Men. Watchmaker and optician. Ella May, May 20, 1894—; Effie Ruth, Nov. 11, 1895—; Emory Milton, Mar. 8, 1897—.

7747, Milton Hostetler⁶, 7733, East Lynne, Mo., was b. July 19, 1863, in Elkhart Co., Ind., and m. Jan. 29, 1893, at East Lynne, Mo., by Bishop J. C. Kenagy, Ida M. Zook, dau. of E. K. and Saloma (King) Zook, East Lynne, Mo. Am. Men. Daniel M., Dec. 22, 1893—; Chauncy M., Dec. 24, 1895—; Edward M., Sept. 27, 1897—; Milo Milton, Oct. 6, 1899—; Ira Melvin, Sept. 22, 1901—; Infant dau., Sept. 25, 1903; Infant dau., Sept. 27, 1904.

7748, Moses Henry Hostetler⁶, 7733, Woodburn, Oregon, was b. Sept. 4, 1865, at Honeyville, Ind., and m. Jan. 23, 1890, in McPherson Co., Kansas, by John C. Hershberger, Elizabeth S. Eash, dau. of Samuel J. and Barbara C. (Borntrager) Eash, Shipshewana, Ind. Samuel J. Eash is the son of Jacob. Barbara Bontrager was the dau. of Christian Bontrager, Inman, Kansas, and his wife Elizabeth Baumgartner who d. in 1904. Farmer, music teacher and auctioneer. Am. Men. Sunday-school supt. and Bible class leader. Barbara Ellen, Feb. 16, 1891—; Christian Edward, Aug. 12, 1892—; Nannie Magdalena, Mar. 21, 1895—; Samuel Paul, Oct. 20, 1896—Feb. 3, 1898, d. in Elkhart Co., Ind.; Amos Forrest, Dec. 25, 1898—; Truman Hobert, Dec. 20, 1901—; Nora Elizabeth, Oct. 14, 1905—.

7749, Pius Hostetler⁶, 7733, Pryor, Okl., was b. July 23, 1867, in Elkhart Co., Ind., and m. Feb. 15, 1892, in Mifflin Co., Pa., by Bishop Michael Yoder. B. Ella Zook, dau. of John G. and Katie Sarah A. (King) Zook, Allensville, Pa. Teacher, farmer and cream hauling and testing. Am. Men. Katie Ethel, Feb. 4, 1896—; Carrie Lena, Aug. 14, 1897—; John Earnest, Oct. 9, 1901—; Joseph Samuel, Apr. 5, 1904—; Lizzie May, Dec. 24, 1906—.

7750, Levi C. Hostetler⁶, 7733, Pryor, Okl., was b. Dec. 25, 1868, in Hickory Co., Mo., and m. Dec. 28, 1890, near East Lynne, Mo., by Bishop J. C. Kenagy, Mary A. Zook who was b. Jan. 1, 1872, the dau. of Eli K. Zook, b. May

1, 1846, in Mifflin Co., Pa., d. June 22, 1903, near Garden City, Mo., and his wife Saboma F. King, d. Jan. 18, 1849, in Lawrence Co., Pa., d. Aug. 17, 1889, near Garden City, Mo. Am. Men. Nettie May, Mar. 19, 1892—; Infant son, Jan. 2, 1894—Jan. 6, 1894; John L., Jan. 5, 1895—; Archie L., Dec. 27, 1896—; Amandus M., Oct. 26, 1899—; Elmer E., June 21, 1902—; Elsie Mabel, May 13, 1906—.

7751, David Hostetler⁶, 7733, Pryor, Okl., was b. Dec. 1, 1870, in Hickory Co., Mo., and m. Dec. 24, 1893, by Bishop J. C. Kenagy, Alice Kenagy, dau. of E. L. Kenagy, Woodburn, Oregon, and his wife Lydia A. King, who d. near East Lynne, Mo., Mar. 6, 1883. Am. Men. Sarah Edna, Oct. 12, 1894—; Viola May, Dec. 20, 1895—; Ora Otis, Apr. 2, 1897—; Hermanetitus, Nov. 2, 1899—; Ova Jacob, Mar. 20, 1901—; Lydia Ann, Nov. 4, 1904—; Amos Benjamin, Sept. 14, 1908—.

Levi, Joseph, Peter, Joseph, Jacob.

7752, Levi Hostetler⁵, 7602, Aurora, Oregon, was b. Oct. 4, 1832, in Cambria Co., Pa., and m. Mar. 12, 1854, in Elkhart Co., Ind., by Rev. Joseph Miller, Barbara Hershberger, dau. of Joseph and Fannie (Miller) Hershberger, Middlebury, Ind. Carpenter and farmer. Am. Men. Fannie, 7753; Martha, 7758; Lydia, June 12, 1862—; Joseph F., 7759; Annie, 7760; Katie, 7761; Sarah, Dec. 26, 1871—Mar. 7, 1879, pneumonia; Menno, Aug. 30, 1870—Apr. 15, 1871, both buried in cemetery at Forrest Grove, Ind.; Enos, 7762; Levi, 7763; George, 7764; Ida, 7765.

7753, Fanny Hochstetler⁶, 7752, Hubbard, Oregon, R. 2, was b. July 24, 1857, in Lagrange Co., Ind., and m. Dec. 16, 1879, at Middlebury, Ind., by Bishop Joseph Yoder, Menno S. Hooley, b. Sept. 24, 1857, the son of Joseph and Rachel (Yoder) Hooley, whose family appears in the Hertzler Gen. Fam. 515. Am. Men. Hertzler Gen. Fam. 517. Anna Leona, 7754; Adella May, 7755; Ada Eldora, 7756; Joseph Edwin, Jan. 8, 1886—; Nellie Catherine, Dec. 5, 1889—; Barbara Lovina, 7757; Enos Melvin, Feb. 24, 1895—; Iva Mabel, June 30, 1897—; Alvin Jay, Oct. 19, 1899—.

7754, Anna Leona Hooley⁷, 7753, East Lynne, Mo., at death, was b. Oct. 8, 1880, at Elkhart, Ind., and d. Jan. 22, 1904, of childbed fever, and is buried in Clearfork cemetery, East Lynne, Mo. She m. Dec. 7, 1902, Andrew Headings, son of Ezra Headings, DeGraff, O., and his wife Lydia E. King, dau. of Rev. John P. King. Andrew m. (2) Adella May Hooley, sister of Anna Leona. See fam. 7755. Am. Men. Anna May, Jan. 11, 1904—.

7755, Adella May Hooley⁷, 7753, Aurora, Oregon, R. 4, was b. Oct. 19, 1881, in Lagrange Co., Ind., and m. Apr. 23, 1905, at East Lynne, Mo., by John Hartzler, Andrew Headings, of fam. 7754. Am. Men.

7756, Ada Eldora Hooley⁷, 7753, La Junta, Colo., was b. Sept. 23, 1883, in Cass Co., Mo., and m. Dec. 20, 1903, at Garden City, Mo., by Bishop John J. Hartzler, Elmer C. Headings, son of Ezra and Lydia E. (King) Headings, DeGraff, O. Am. Men. Ira, Sept. 18, 1904—Sept. 18, 1904, buried in Clearfork cemetery, East Lynne, Mo.; Emery Boyd, Sept. 29, 1905—; Fanny Pearl, Jan. 9, 1907—.

7757, Barbara Lavina Hooley⁷, 7753, Victoria, Texas, was b. Mar. 26, 1891, and m. Nov. 10, 1910, Stephen Fisher, of Ronks, Pa.

7753. Rachel Yoder, dau. of Anna Yoder and Jacob Yoder; the dau. of Christian Yoder and Esther Hartzler; son of John Yoder and Barbara Reichenbach; the son of John Yoder and Magdalena Mast, the son of Barbara Yoder whose husband d. at sea.

7758, Martha E. Hostetler⁶, 7752, Woodburn, Oregon, R. 3, was b. Dec. 27, 1859, in Lagrange Co., Ind., and m. Feb. 16, 1886, at East Lynne, Mo., by Rev. Jacob C. Kenagy, Emanuel L. Kenagy, b. Mar. 13, 1850, whose family by his first wife, Lydia King, is given in the Hertzler Gen. Fam. 104. He is the son of Jacob C. Kenagy, b. Aug. 4, 1821, in Union Co., Pa., d. Mar. 6, 1894, near East Lynne, Mo., and his wife Elizabeth Yoder, b. Nov. 27, 1827, in Wayne Co., O., dau. of Peter Yoder. Hertzler Gen. Fam. 103. Am. Men. Urie E., Apr. 27, 1887—; Levi Irvin, Dec. 6, 1888—; William G., June 4, 1891—; Jacob George, July 23, 1893—; Sarah A., Feb. 9, 1895—; Amos R., Jan. 20, 1898—; Elden L., May 21, 1899—; Thomas B., Jan. 28, 1902—.

7759, Joseph F. Hostetler⁶, 7752, Woodburn, Oregon, was b. Jan. 22, 1864, in Lagrange Co., Ind., and m. Dec. 10, 1893, at Lone Tree, Mo., by Rev. J. Robinson, Elsie A. Hammtree, dau. of Jackson and Mollie (Grindstaff) Hammtree, Lone Tree, Mo. Attended school for deaf and dumb at Indianapolis, Ind. Parents and children are deaf and dumb. Am. Men. Mollie, Mar. 8, 1895—Mar. 8, 1895, buried in Clearfork cemetery, Cass Co., Mo.; Daisy E., Mar. 19, 1896—; Viola J., Apr. 22, 1899—; Grace C., Nov. 30, 1902—.

7760, Anna Hostetler⁶, 7752, Aurora, Oregon, R. 2, was b. Mar. 24, 1866, in Lagrange Co., Ind., and m. Dec. 29, 1885, in Cass Co., Mo., by Jacob Kenagy, Daniel J. Kropf, son of David and Magdalena (Oesch) Kropf, Garden City, Mo. Members and her husband a minister of the Am. Men. church. Frank, Oct. 9, 1886—; Clara, Nov. 13, 1887—; Levi David, Nov. 22, 1891—; Ida, Oct. 26, 1893—; Elmer, Mar. 29, 1895—Apr. 27, 1898, spasms. buried in Zion cemetery, Clackamas Co., Oregon; John, Dec. 21, 1896—; Alvin, Aug. 9, 1898—; Barbara Magdalena, Dec. 20, 1900—; Ora Daniel, Sept. 9, 1903—; Joseph, Jan. 8, 1905—.

7761, Katie Hostetler⁶, 7752, Shelbyville, Ill., was b. Feb. 26, 1869, at Middlebury, Ind., and m. Feb. 23, 1893, at East Lynne, Mo., by Bishop J. C. Kenagy, Samuel M. Schrock, son of John and Elizabeth (Moser) Schrock, Smithville, O. John Schrock was b. Sept. 4, 1825, d. Aug. 8, 1901, the son of Michael Schrock of Pa. Elizabeth Moser was b. in Germany in 1835. Am. Men. Irvin John, Aug. 5, 1894—; Amos Roy, Nov. 2, 1896—; Arthur Clarence, Feb. 26, 1898—; Samuel Paul, Apr. 14, 1899—; Wilford Levi, Oct. 9, 1904—May 7, 1905, spinal meningitis, buried in Clearfork cemetery, Cass Co., Mo.

7762, Enos Hostetler⁶, 7752, Hubbard, Oregon, was b. Nov. 28, 1873, in Elkhart Co., Ind., and m. Jan. 5, 1896, in Cass Co., Mo., by Bishop John Hartzler, Minerva Stutzman, b. Oct. 7, 1872, dau. of Samuel H. and Martha (Hartzler) Stutzman, Goshen, Ind., whose family appears in the Hertzler Gen. Fam. 152. Samuel Stutzman was the son of Joseph, buried at Goshen, Ind. Am. Men. Ina Ellen, July 12, 1897—; Lillie Alice, Nov. 20, 1898—; Bessie Grace, Nov. 18, 1900—; Archie Willis, June 21, 1905—.

7763, Levi Hostetler, Jr.⁶, 7752, Shelbyville, Ill., was b. Feb. 5, 1876, at Middlebury, Ind., and m. Oct. 10, 1898, at Kenneth, Mo., by Rev. A. S. Coker, Rosa Belle Bippus, dau. of Fred Bippus who came from Germany, and d. at Campbell, Mo., and his wife Rebecca Barbara Surber, who is not living. Attended the school for the deaf at Fulton, Mo. He and his wife are deaf and dumb. He preaches to the deaf but is not ordained. Am. Men. Rebecca Mary, Mar. 7, 1900—; Earl Eric, Nov. 30, 1901—Feb. 6, 1903, indigestion; Levi Edward, Jan. 4, 1903—; Angeline, Apr. 11, 1904—Apr. 15, 1904; Maggie May, Nov. 5, 1906—; Son, Jan. 11, 1911—.

7764, George Hostetler⁶, 7752, Hubbard, Oregon, at death, was b. May 9, 1878, d. by accident, Oct. 3, 1904, and m. Nora Troyer. George.

7765, Ida Pearl Hostetler⁶, 7752, Aurora, Oregon, was b. Apr. 30, 1880, at Middlebury, Ind., and m. Apr. 8, 1906, at her home, Eli Baker, son of Eli and Ellen (Kastning) Baker, Silverton, Oregon. Amish church. She and her husband are deaf. Elida Anzie, May 12, 1907—.

7766, Joseph Hostetler⁵, 7602, Yoder, Kansas, was b. Jan. 23, 1837, in Cambria Co., Pa., and m. Jan. 23, 1862, at Davidsville, Pa., by Peter Lefey, J. P., Elizabeth Yoder, who was b. Mar. 22, 1839, the dau. of Christian and Fannie (Kauffman) Yoder, Davidsville, Pa. Farmer and contract carpenter. Am. Men. Stephen J., 7767; Mary Ann, 7769; Fannie, 2845; Menno, 7770; John J., Aug. 21, 1873—; Mattie, 6182; Lizzie Ann, 4074.

Stephen, Joseph, Joseph, Peter, Joseph, Jacob.
Joseph, John, Frany,

Madlena, Fanny, Jacob, Sarah, John, John, Jacob.

7767, Stephen J. Hostetler⁶, 7766, Middlefield, Ohio, and Madlena Yoder⁶, 2844, White Cloud, Mich., at death, were m. Feb. 22, 1883. He was b. Oct. 11, 1862. She was b. Mar. 30, 1862, and d. July 13, 1902. Amish church. Joseph, 7768. He m. (2) Nov. 10, 1904, Amanda Miller, dau. of David S. and Katie (Gingerich) Miller, Millersburg, Ohio. David, Sept. 28, 1905—.

Stephen, Joseph, Joseph, Peter, Joseph, Jacob
Joseph, Joseph, John, Frany,

Madlena, Fanny, Jacob, Sarah, John, John,

Sarah, Eli, Moses, Rachel, Henry, John, Jacob.

7768, Joseph S. Hostetler⁷, 7767, Middlefield, Ohio, and Sarah E. Borkholder⁷, 5414, were m. Dec. 3, 1908. He was b. Mar. 4, 1884, in Lagrange Co., Ind., and she Mar. 11, 1890. Amish church.

7769, Mary Ann Hostetler⁶, 7766, Lagrange, Ind., R. 4, was b. Feb. 8, 1864, in Indiana, and m. Sept. 18, 1884, in Lagrange Co., Ind., by Rev. John Yoder, Noah D. Fry, son of Daniel and Elizabeth (Christner) Fry, both dead. Am. Men. church.

Menno, Joseph, Joseph, Peter, Joseph, Jacob.
Susan, Eli, Susan, Joseph, Peter, Joseph, Jacob.

7770, Menno Hostetler⁶, 7766, Yoder, Kansas, and Susan Miller⁷, 7637, were m. He was b. June 20, 1874, and she July 21, 1875. John M., Nov. 15, 1894—; M. (2) Fanny Barkman who was b. Oct. 20, 1881. Lizziean, Jan. 25, 1902—; Monroe, Mar. 23, 1904—; Joseph, Oct. 10, 1906—; Daniel, July 12, 1908—.

7771, Jacob J. Hochstetler⁵, 7602, Bucklin, Kansas, was b. Jan. 4, 1839, in Cambria Co., Pa., and m. May 10, 1860, at Middlebury, Ind., by Bishop Joseph Miller, Judith Kauffman, dau. of Jacob and Elizabeth (Miller) Kauffman, Middlebury, Ind. Am. Men. Amanda J., 3862; Gideon J., 7772; John J., 7773; Anna, 5696; Mattie, 3043; Della, 3277; Elizabeth, 7774; Jacob, 7775; Edward, 7776.

Gideon, Jacob, Joseph, Peter, Joseph, Jacob.
Elizabeth, Rebecca, Catherine, Anna, John, Jacob.
Susanna, Noah, David, Henry, John, Jacob.

7772, Gideon J. Hochstetler⁶, 7771, Radisson, Wis., and Elizabeth Schrock⁶, 3854, of Mylo, N. D., at death, were m. Oct. 26, 1884, near Middlebury, Ind., by Rev. John L. Miller. He was b. Nov. 15, 1862, in Elkhart Co., Ind. She was b. Dec. 18, 1865, and d. Jan. 21, 1899. Amish church. Anna, 7802; Samuel,

Aug. 27, 1887—; Eli, Nov. 14, 1889—; Levi, Mar. 13, 1892—; Jacob, Apr. 3, 1894—; John, Feb. 28, 1896—; Catherine, Nov. 19, 1897—. He m. (2) June 5, 1901, at Mylo, N. D., by Rev. David S. Kauffman, Susanna Hochstetler⁶, 5538, who was b. Mar. 19, 1870. Amish church. Lovina, Mar. 9, 1903—; Martha, Oct. 13, 1905—.

John, Jacob, Joseph, Peter, Joseph, Jacob.
Lucy, Emanuel, Magdalena, Jonathan, John, Jacob.

7773, John E. Hochstetler⁶, 7771, Plain City, O., and Lucy R. Troyer⁶, 6363, were m. Apr. 4, 1889, in Holmes Co., O., by Rev. Moses Beachy. He was b. July 30, 1864, in Elkhart Co., Ind., and she Nov. 17, 1867, near Charm, O. Farmer and contractor for slate roofing. Am. Men. Elizabeth, June 26, 1890—; Mary Ann, Sept. 17, 1891—; Anna, June 30, 1894—; Edward, Nov. 5, 1895—; Sarah, Aug. 20, 1899—Aug. 20, 1899; Emanuel, Aug. 30, 1901—; Judith, Feb. 16, 1903—; Milton, Apr. 10, 1905—Aug. 28, 1905, summer complaint; Catherine, Jan. 11, 1907—.

7774, Elizabeth Hostetler⁶, 7771, Bucklin, Kansas, was b. June 25, 1873, in Lagrange Co., Ind., and m. Jan. 27, 1895, at Haven, Kansas, by Bishop Jonas D. Bontreger, Jacob H. Miller, son of Jerry D. and Fannie (Miller) Miller, Hutchinson, Kansas. Am. Men. Annie May, Apr. 14, 1896—; Fannie J., Nov. 24, 1898—; Sylvia, May 11, 1901—; Jerry, Dec. 16, 1903—.

7775, Jacob J. Hochstetler⁶, 7771, Bloomfield, Montana, was b. Feb. 13, 1876, in Lagrange Co., Ind., and m. Oct. 27, 1898, by David S. Kauffman, Lydia Ann Miller, dau. of John M. D. and Fannie D. (Lehman) Miller, Adams, Montana. Amish church. Sylvia, July 1, 1899—Sept. 17, 1899; Fannie Judith, June 27, 1900—; Edward, June 2, 1903—; Amos Guy, Dec. 28, 1904—; Celesta, Mar. 1, 1907—.

7776, Edward J. Hochstetler⁶, 7771, Bucklin, Kansas, was b. Nov. 28, 1881, at Middlebury, Ind., and m. Dec. 29, 1904, at Gillivan, O., by Bishop Cornelius S. Beachy, Anna Gingerich, dau. of Jonas and Emma (Stutzman) Gingerich, Plain City, O. Am. Men. Emma E., Feb. 1, 1906—Feb. 15; Jacob E., Apr. 17, 1907—.

Emanuel, Joseph, Peter, Joseph, Jacob.
Magdalena, Jonas, Daniel, John, Jacob.

7777, Emanuel J. Hostetler⁶, 7602, Harrisonville, Mo., at death, and Magdalena Hochstetler⁶, 6139, Middlebury, Ind., at death, were m. in 1862, in Holmes Co., O. He was b. May 30, 1842, in Holmes Co., O., and d. Sept. 14, 1903. She was b. Dec. 16, 1840, and d. May 19, 1871. Am. Mennonites. Daniel, Feb. 4, 1863—June 4, 1865, d. in Elkhart Co., Ind.; Elizabeth, July 16, 1864—June 15, 1865, d. in Elkhart Co., Ind.; Joseph, 7778; Henry, 7779; Abraham, 7780. Emanuel m. (2) in 1871, Margaretha Kefaber, b. Apr. 16, 1853, dau. of Philip Kefaber, whose wife d. Sept. 11, 1884, at Middlebury, Ind. Marianna, 7781; Magdalena, 7782; Susanna, Sept. 4, 1875—; Monroe, 7783; Laura, 7784; Fannie, Sept. 29, 1882—; Oliver, Sept. 9, 1884—; Frank, 7785; Tilla, Nov. 2, 1889—; Katie, Mar. 16, 1892—; Cory, Apr. 26, 1896—; Philip, Feb. 7, 1898—deceased.

7778, Joseph E. Hostetler⁶, 7777, Guymon, Okl., was b. Apr. 15, 1866, at Goshen, Ind., and m. Feb. 4, 1890, at Garden City, Mo., by Bishop Jacob C. Kenagy, Nancy Kropf, dau. of David and Martha (Oesch) Kropf, Garden City, Mo. Am. Men. Roy J., June 19, 1893—; Harvey D., June 3, 1897—; John E., July 20, 1901—; Carl A., July 10, 1903—; Lawrence J., June 27, 1905—; Daniel J., May 28, 1907—.

Emanuel, Joseph, Peter, Joseph,
Henry, Magdalena, Jonas, Daniel, John,
John, Susan, Sarah, Anna,

Saloma, Elizabeth, Elizabeth, Benjamin, John,
John, Jacob.

7779, Henry E. Hostetler⁶, 7777, Harper, Kansas, and Salome Slabach⁷, 3150, were m. Oct. 24, 1888, at McPherson, Kansas, by Rev. Mathias Coop-
rider. He was b. Oct. 21, 1867, near Goshen, Ind., and she Apr. 11, 1869, in
Lagrange Co., Ind. Members of the Mennonite church, he being a member
of the Mission Board of the Kansas-Nebraska Mennonite Conference. Oliver,
Aug. 8, 1889—; Elsie, Mar. 28, 1891—; Ura, Jan. 8, 1893—; Gladys, Oct. 13,
1894—; Eva, Sept. 8, 1896—Sept. 18, 1896; Titus, Oct. 19, 1897—; Amra, Sept.
19, 1899—; Chancy, Aug. 27, 1901—; Ida, Nov. 2, 1903—; Leo, Sept. 21, 1905—;
Pius H., Nov. 26, 1907—; Florence H., Jan. 10, 1910—.

7780, Abraham E. Hostetler⁶, 7777, Middlebury, Ind., was b. Jan. 7, 1869,
in Elkhart Co., Ind., and m. Jan. 24, 1893, at Garden City, Mo., by Rev. Jacob
C. Kenagy, Catherine Miller, dau. of Joseph and Christina (Kauffman) Miller,
Garden City, Mo. Am. Men. Elmer, Apr. 14, 1894—; Sadie, Aug. 15, 1895—;
Nellie, Jan. 23, 1899—; William, Sept. 8, 1904—.

7781, Mary A. Hostetler⁶, 7777, Garden City, Mo., was b. Nov. 2, 1872,
and m. Dec. 23, 1890, in Cass Co., Mo., by Rev. J. C. Kenagy, Christian L.
King, son of Christian S. and Lydia (Kauffman) King, West Liberty, O. Am.
Men. Henry J., Oct. 9, 1891—; Elba, Feb. 25, 1893—Sept. 5, 1898, buried in
Clearspring cemetery, East Lynne, Mo. Viola, Apr. 9, 1895—; Marvin, June
5, 1897—; Clara, Apr. 23, 1899—; Adelia, July 21, 1902—; Arami, June 21,
1904—.

7782, Martha E. Hostetler⁶, 7777, Garden City, Mo., was b. May 25, 1874,
in Elkhart Co., Ind., and m. Oct. 19, 1902, at East Lynne, Mo., by Rev. John
J. Hartzler, Benjamin P. Unruh, son of Peter A. and Susan (Keohn) Unruh,
Garden City, Mo. Am. Men. Have adopted Howard, May 23, 1898—; Paul,
Apr. 3, 1901.

Monroe, Emanuel, Joseph, Peter, Joseph, Jacob.
Adelia, Abraham, Emanuel, Joseph, Joseph, Jacob.

7783, Monroe E. Hostetler⁶, 7777, Inman, Kansas, and Adelia Mae Hos-
tetler⁶, 7502, were m. Jan. 16, 1902, at Inman, Kansas, by Rev. C. D. Yoder.
He was b. Mar. 7, 1878, at Middlebury, Ind., and she Nov. 5, 1875, in Indiana.
Am. Mennonites. He is a carpenter, merchant and jeweler.

7784, Laura Hostetler⁶, 7777, Belleville, Pa., was b. Dec. 18, 1880, and m.
Oct. 6, 1910, J. Roland Zook.

7785, Frank Hostetler⁶, 7777, Harper, Kansas, was b. Mar. 13, 1887, near
East Lynne, Mo., and m. Dec. 22, 1910, Elizabeth Zimmerman who was b.
Mar. 4, 1890, the dau. of Peter Zimmerman, Inman, Kansas.

7786, Catherine Hochstetler⁵, 7602, Hydro, Okl., was b. Dec. 18, 1846, in
Holmes Co., O., and m. Jan. 31, 1861, in Elkhart Co., Ind., by Bishop Joseph
Miller, Benjamin Y. Miller, son of Yost D. and Fanny (Garver) Miller, Mid-
dlebury, Ind. Am. Men. Uriah B., 7787; Fannie B., 3812; Ananias B., 7788;
Magdalena B., 7789; Joseph C., 7790; Elizabeth B., 7791; Abraham B., Apr.
8, 1877—June 3, 1895, drowned in the Kaskaskia River, Fayette Co., Ill.,
buried near Brownstown, Ill.; Jacob B., 7792; William B., 7793; Catherine B.,
7794; Newton B., 7795; Susanna B., Apr. 14, 1889—.

Uriah, Catherine, Joseph, Peter, Joseph, Jacob.
Susanna, Samuel, Madlena, Peter, Joseph, Jacob.

7787, Uriah Miller⁶, 7786, Mio, Mich., and Susanna Troyer⁶, 7563, were

m. Dec. 6, 1888, at Goshen, Ind., by Bishop John L. Miller. He was b. Sunday, Jan. 1, 1865, in Elkhart Co., Ind., she Oct. 2, 1868, in Miami Co., Ind. Both are members and he a Bishop of the Am. Men. church. Katie Ann, May 22, 1890—; Barbara Ann., Sept. 27, 1891—; Amanda, Nov. 9, 1892—; Samuel U., Mar. 9, 1894—.

7788, Ananias Miller⁶, 7786, Thomas, Okl., was b. Aug. 6, 1868, and m. Dec. 19, 1889, at Mt. Ayr, Ind., Lizzie Yoder, of fam. 9124. Amish church. Fannie A., Dec. 18, 1890—; Joni A., Aug. 20, 1892—; Pollie A., July 23, 1894—; Annie A., Feb. 15, 1896—; Katie A., Apr. 15, 1898—; Tobias A., June 2, 1900—; Benjamin A., June 4, 1902—; Lydia A., Aug. 23, 1903—; Delila A., Dec. 8, 1905—; John A., Jan. 26, 1908—; David A., Feb. 10, 1910—.

7789, Magdalena Miller⁶, 7786, Thomas, Okl., R. 2, was b. Dec. 15, 1869, and m. Dec. 22, 1889, at Mount Ayr, Ind., by Valentine Hochstetler, Noah E. Stutzman, b. Nov. 25, 1870, in Holmes Co., Ohio, the son of Eli J. and Mary (Troyer) Stutzman, Karr, Ind. Am. Men. Eli N., Sept. 28, 1890—; Catherine N., Jan. 24, 1892—; Infant, Jan. 4, 1894; Mary Ann, Dec. 14, 1894—; Fanny N., Sept. 30, 1896—; Christian, Aug. 4, 1898—Aug. 4, 1898; Susanna N., Aug. 15, 1899—; Reuben N., Jan. 26, 1902—; Esther N., Feb. 28, 1903—; Levi N., May 8, 1905—; John, Aug. 11, 1907—.

7790, Joseph C. Miller⁶, 7786, Fairview, Mich., was b. Dec. 22, 1871, in Elkhart Co., Ind., and m. Jan. 31, 1897, by Bishop Daniel J. Beachy, Barbara Mishler, dau. of Jacob and Sarah M. (Miller) Mishler, Fairview, Mich. Am. Men. William Henry, Oct. 25, 1897—; Bertha Ann, Apr. 28, 1900—; Ammon J., June 16, 1902—; Katie, May 2, 1905—; Sarah, May 2, 1905—.

7791, Elizabeth Miller⁶, 7786, Haven, Kansas, at death, was b. Nov. 8, 1873, near Middlebury, Ind., d. Jan. 16, 1908, in Hospital at Hutchinson, Kansas, of paralysis, and m. Oct. 13, 1901, at Arthur, Ill., by Daniel J. Beachy, Daniel J. Yoder, son of John T. Yoder, Thomas, Okl., and his wife Annie Bontrager who d. Aug., 1896, in Monroe Co., Miss., of fam. 9121. John T. Yoder was the son of Tobias Yoder, whose wife was a Swartzentruber. Tobias was the son of Christian who lived and d. in Pa. Am. Men. Jemimia, July 19, 1902—; George, Feb. 22, 1904—; Benjamin, Feb. 15, 1905—.

Jacob, Catherine, Joseph, Peter, Joseph, Jacob.
Esther, Delliha, Sarah, Catherine, Anna, John, Jacob.

7792, Jacob B. Miller⁶, 7786, Wild Horse, Colo., and Esther Kreider⁷, 3831, were m. Apr. 15, 1906, at Hydro, Okl., by Rev. J. J. Johns. He was b. Sept. 8, 1879, at Shipshewana, Ind., and served three years in Co. M 26 Reg. Inf. U. S. army. She was b. June 11, 1890. Amish church. Cora Viola, Mar. 29, 1907—.

7793, William B. Miller⁶, 7786, Thomas, Okl., was b. Jan. 31, 1882, near Middlebury, Ind., and m. Nov. 9, 1905, near Hydro, Okl., by Bishop T. T. Yoder, Katie Yoder, dau. of John J. and Annie (Bontrager) Yoder, Hydro, Okl., of fam. 9121. Carpenter. Amish church. Lizzie, Sept. 23, 1906—; John W., Apr. 8, 1908—Sept. 17, 1908; Newton W., June 9, 1910—.

7794, Catherine Miller⁶, 7786, Hydro, Okl., was b. Jan. 23, 1884, and m. July 25, 1907, John D. Yoder, son of Daniel J. Yoder of fam. 7791, by a previous marriage. See fam. 9124. Susanna J., July 7, 1908—; Tobias J., Feb. 17, 1910—.

Newton, Catherine, Joseph, Peter, Joseph, Jacob.
Ida, Abraham, Daniel, Sarah, Anna, John, Jacob.

7795, Newton B. Miller⁶, 7786, Hydro, Okl., and Ida A. Nissley⁷, 3106, were m. Dec. 15, 1910. He was b. Dec. 8, 1885, and she Aug. 25, 1891.

7796, Mary Hochstetler⁶, 7602, Mylo, North Dakota, was b. Mar. 17, 1849, in Holmes Co., Ohio, and m. June 13, 1867, in Elkhart Co., Ind., by Rev. John L. Miller, Isaac D. Miller, b. Feb. 22, 1841, the son of Daniel F. Miller who d. at Berlin, Ohio, about 1891, and his wife Rachel Miller who d. near Johnstown, Pa., about 1848. Am. Men. Fernandis, 7797; Magdalena, 7798; Lydia, 7799; Joseph, Jan. 22, 1875—d. in Johnson Co., Iowa, of typhoid fever when about 23 yrs. of age; Catherine, 7800; Daniel, Oct. 21, 1878—Nov. 4, 1878; Manassas, 7801; Jacob, 7802; Mary, 7803; Susie, 7804; Fannie, July 7, 1889—; Eli, June 28, 1895—.

7797, Fernandis R. Miller⁶, 7796, Mylo, N. D., was b. Oct. 28, 1868, in Elkhart Co., Ind., and m. Dec. 28, 1890, at Shipshewana, Ind., by Bishop David S. Kauffman, Pollia Bontreger, dau. of John E. and Barbara (Mishler) Bontreger, Shipshewana, Ind., of fam. 9131. The mother of Barbara Mishler was an Eash. Am. Men. Infant, Mar. 21, 1892—Mar. 22, 1892; Fannie, 3302; Katie, Oct. 12, 1895—Dec. 21, 1897, lung fever; Barbara, July 6, 1898—; Mary, Feb. 14, 1900—; Elmer, Mar. 8, 1903—; John, May 2, 1905—; Edna, Dec. 29, 1907—; Lydia, July 4, 1910—.

7798, Mattie Miller⁶, 7796, Mylo, N. D., was b. Sept. 7, 1870, in Clinton Tp., Elkhart Co., Ind., and m. Dec. 18, 1890, in Lagrange Co., Ind., by Bishop Eli E. Bontreger, Eli J. Bontreger, b. Jan. 19, 1867, son of John E. and Barbara (Mishler) Bontreger, Shipshewana, Ind., of fam. 9131. John E. Bontreger, b. Oct. 9, 1837, the son of Joseph Bontreger, b. Aug. 6, 1811, named in the History of the Men. Church, pp. 140, 155, as one of the first Amish settlers in Clinton congregation, Elkhart Co., Ind. Joseph is the son of John Bontreger who d. in Lagrange Co., Ind. Member of the Am. Men. church, and her husband is a minister in the same church. John, Nov. 6, 1891—; Mary, July 26, 1893—June 11, 1899, whooping cough and malarial fever; Joseph, Feb. 2, 1895—Mar. 4, 1896, catarrhal fever; David, Mar. 17, 1897—June 15, 1899, whooping cough and malarial fever; Manassas, Apr. 5, 1899—; Levi, Dec. 21, 1902—; Lydia, Oct. 29, 1906—.

7799, Lydia Miller⁶, 7796, Lagrange, Ind., was b. Sept. 13, 1872, near Goshen, Ind., and m. Jan. 15, 1893, by Eli E. Bontreger, Abraham A. Yoder, the son of Aaron T. and Magdalena (Kauffman) Yoder, Shipshewana, Ind. Amish church. Amos A., Oct. 7, 1893—; Mattie, Dec. 20, 1894—; Mary, Aug. 30, 1896—; Esra, May 28, 1898—; Joseph, June 27, 1900—; Katharena, Apr. 12, 1902—; William, Feb. 17, 1904—; Susan, Jan. 7, 1906—.

7800, Catherine Miller⁶, 7796, Topeka, Ind., R. 1, was b. Sept. 12, 1877, at Elkhart, Ind., and m. Nov. 19, 1896, in Lagrange Co., Ind., by Eli J. Bontreger. Joseph E. Yoder, son of Valentine T. and Catherine (Schrock) Yoder, Topeka, Ind., of fam. 9139. Valentine Yoder is the son of Tobias Yoder whose wife was a Swartzentruber. Catherine Schrock is the dau. of John J. and Gertie (Bontreger) Schrock. Am. Men. church.

7801, Manassas R. Miller⁶, 7796, Wolford, N. D., was b. Oct. 14, 1879, in Elkhart Co., Ind., and m. Oct. 23, 1900, at Grass Lake, N. D., by Bishop David Kauffman, Arie R. Renno, dau. of Jonas K. and Rebecca (Kenagy) Renno, Grass Lake, N. D., whose fam. appears in the Hertzler Gen. Fam. 274. Am. Men.

Jacob, Mary, Joseph, Peter, Joseph, Jacob.
Gideon, Jacob, Joseph, Peter, Joseph,

Anna, Elizabeth, Rebecca, Catherine, Anna, John, Jacob.

7802, Jacob R. Miller⁶, 7796, Mylo, N. D., and Anna Hochstetler⁷, 7772,

were m. Oct. 29, 1907, by Bishop Eli J. Borntrager. He was b. May 15, 1882, and she Jan. 9, 1886, in Lagrange Co., Ind. Amish church.

7803, Mary I. Miller⁶, 7796, Mylo, N. D., was b. Mar. 31, 1884, in Elkhart Co., Ind., and m. Oct. 22, 1903, at Grass Lake, N. D., by Bishop Eli J. Borntrager, David E. Jones, son of N. J. and Amelia (Kaufman) Jones, Shipshewana, Ind. Amish church. Edward, Apr. 23, 1906—; Lydia, Sept. 20, 1907—.

7804, Susie Miller⁶, 7796, Mylo, N. D., was b. Aug. 16, 1887, in Elkhart Co., Ind., and m. Oct. 22, 1903, in Rolette Co., N. D., by Rev. Eli J. Bontreger, Menno J. Bontreger, son of Rev. John E. and Barbara (Mishler) Bontreger, Shipshewana, Ind., of fam. 9131. Amish church. David M., June 16, 1906—

7805, Anna Hochstetler⁴, 7543, Goshen, Ind., at death, was b. Jan. 15, 1805, in Somerset Co., Pa., and d. at Goshen, Ind. She m. David H. Miller, son of Henry Miller and Anna Lehman, of fam. 1939, note. Amish church. No children.

Peter, Peter, Joseph, Jacob.

7806, Peter Hostetler⁴, 7543, Scalp Level, Pa., at death, was b. Nov. 30, 1807, d. in 1863, and m. Elizabeth Eash who d. in 1854. He was a minister in the Amish church. Polly, 7807; Susan, 4127; Isaac, 7808; Samuel, 7817; Henry, 7825; Sarah, 7833; Lydia, 7836.

7807, Polly Hostetler⁵, 7806, Oakland, Md., R. 2, was b. Apr. 27, 1832, in Richfield Tp., Cambria Co., Pa., and m. Nov., 1858, at her home in Cambria Co., Pa., by Rev. Moses Miller, Peter Miller who came from Germany in 1849, the son of Peter Miller who came from Germany, and his wife Marie Shelbeck. Am. Men. Her husband is a minister of the same church.

7808, Isaac Hostetler⁵, 7806, Hollsopple, Pa., was b. Nov. 4, 1836, in Cambria Co., Pa., and m. in 1861, at Davidsville, Pa., by John Howard, Esq. Mattie Miller, dau. of Joseph and Lydia (Kauffman) Miller, Davidsville, Pa. Am. Men. Lydia, 7809; Amanda, 7812; Joseph, 7813; John, Mar. 27, 1871—Sept., 1881, dropsy, buried in Maple Spring cemetery; Leah, 7814; Lizzie, 7815; Mary, 7816; Mattie, Sept. 7, 1880—; Noah, May 12, 1884—; Isaac, Jan. 3, 1887—.

7809, Lydia Hostetler⁶, 7808, Davidsville, Pa., was b. Dec. 18, 1863, and m. (1) Jacob Yoder, of fam. 7416. Wesley, 7810; Barbara, 7811. M. (2) Jacob Lohr.

7810, Wesley Yoder⁷, 7809, Hollsopple, Pa., was b. Oct. 5, 1884, and m. Dec. 9, 1906, Adda Layman who was b. July 2, 1880, dau. of Pre. Simon and Elizabeth (Kauffman) Layman, Hollsopple, Pa. Mennonite church. Kermit O., Oct. 11, 1907—; Simon K., May 31, 1909—.

7811, Barbara Yoder⁷, 7809, Hollsopple, Pa., was b. May 10, 1889, and m. Oct. 24, 1909, Jacob Earl Thomas, son of Samuel J. and Mary Amanda (Horner) Thomas, Hollsopple, Pa. Mennonite church.

7812, Amanda Hostetler⁶, 7808, Hooversville, Pa., was b. May 25, 1866, and m. Mar. 14, 1889, at Somerset, Pa., Simon Thomas, son of David and Kate (Blough) Thomas, Hollsopple, Pa. Mennonite church. Curtis, Oct. 18, 1899—; Katie, Aug. 5, 1892—; Sadie, May 23, 1896—; Carrie, July 30, 1903—.

Joseph, Isaac, Peter, Peter, Joseph, Jacob.

Louisa, Jacob, Frany, Sarah, Anna, John, Jacob.

7813, Joseph Hostetler⁶, 7808, Hollsopple, Pa., and Louisa K. Shettler⁷, 3081, were m. He was b. Sept. 9, 1868, and she Jan. 11, 1874. Mennonite church. Effie, Dec. 1, 1897—; Norman, Jan. 20, 1901—.

7814, Leah Hostetler⁶, 7808, Hollsopple, Pa., was b. June 5, 1873, at Hollsopple, Pa., and m. Jan. 28, 1894, at Davidsville, Pa., by E. L. Swank, Samuel J. Holsopple, son of John and Elizabeth (Blough) Holsopple, Hollsopple, Pa. Mennonite church. Irwin M., Aug. 20, 1894—; Emory H., Jan. 15, 1897—; Dora Elizabeth, Apr. 27, 1899—Sept. 2, 1907; John C., Sept. 22, 1902—.

7815, Lizzie Hostetler⁶, 7808, Davidsville, Pa., at death, was b. Sept. 22, 1875, d. May 28, 1904, and m. John Livingston.

7816, Mary Hostetler⁶, 7808, Hollsopple, Pa., was b. Mar. 24, 1878, in Conemaugh Tp., Somerset Co., Pa., and m. by Edward Swank, Tobias Eash, son of Jacob and Nancy (Kauffman) Eash, Davidsville, Pa. Mennonite church. Walter Jacob, Jan. 30, 1902—Apr. 9, 1909; Pearly Edna, Aug. 16, 1903—; Cletis Filbert, Apr. 10, 1907—.

Samuel, Peter, Peter, Joseph, Jacob.
Sarah, Fannie, Sarah, John, John, Jacob.

7817, Samuel P. Hostetler⁶, 7806, Shipshewana, Ind., at death, and Sarah Miller⁶, 1424, were m. Dec. 2, 1860, in Somerset Co., Pa., by Moses B. Miller. He was b. Dec. 8, 1838, in Cambria Co., Pa., and d. Mar. 17, 1890, of consumption. She was b. in Somerset Co., Pa., Nov. 3, 1839. Am. Men. Amanda, 7818; Jacob S., 7820; Fannie S., July 25, 1865—, 505 E. 5th St., Albany, Oregon; Daniel S., 7821; Samuel S., 7822; Levi S., 7823; Amos S., 7824; Lizzie M., Apr. 13, 1877—Aug. 20, 1901, consumption, buried in Miller cemetery; Henry S., Oct. 30, 1879—, Rush Lake, Saskatchewan, Can.; Sarah M., Apr. 21, 1883—.

7818, Amanda Hostetler⁶, 7817, Shipshewana, Ind., R. 2, was b. June 30, 1861, in Cambria Co., Pa., and m. Mar. 29, 1887, in Lagrange Co., Ind., by Rev. Henry A. Miller, Aaron D. Yoder, son of Daniel C. Yoder who d. at Johnstown, Pa., Jan. 20, 1885, and his wife Barbara Kauffman, Davidsville, Pa., of fam. 7416. Amish church.

Samuel, Peter, Peter, Joseph, Jacob.
Lewis, Amanda, Sarah, Fannie, Sarah, John, John, Jacob.

Luella, Samuel, Daniel, Joseph, Daniel, Anna, John, Jacob.
7819, Lewis L. Miller⁷, 7818, Shipshewana, Ind., at death, and Luella Miller⁸, 3482, Flanagan, Ill., were m. Dec. 21, 1902, at Hopedale, Ill., by Bishop John Beachy. He was b. May 18, 1882, in Lagrange Co., Ind., and d. July 10, 1909. She was b. at Middlebury, Ind., Oct. 14, 1884. Am. Men. Vernon L., Nov. 16, 1903—; Oliver L., Dec. 15, 1905—Dec. 17, 1905, buried at Pekin, Ill.

Samuel, Peter, Peter, Joseph, Jacob.
Jacob, Sarah, Fannie, Sarah, John, John, Jacob.
Moses, Joseph, Daniel, Anna, John, Jacob.

Nancy, Eva, Moses, John, John, Caroline, Anna, Lydia, Peter, Joseph, Jacob.
7820, Jacob S. Hostetler⁶, 7817, Shipshewana, Ind., and Nancy M. Miller⁷, 3521, were m. Apr. 3, 1887, in Lagrange Co., Ind., by Rev. Henry A. Miller. He was b. Mar. 26, 1863, in Cambria Co., Pa., and she Jan. 17, 1868, in Lagrange Co., Ind., and d. Jan. 16, 1898. Amish church. Orva C., Aug. 16, 1888—June 6, 1889; Josiah J., Aug. 20, 1890—; Willert, May 16, 1897—Oct. 14, 1897. Caroline Rheinheimer⁶, 7904, Shipshewana, Ind., was b. Dec., 1868, in Lagrange Co., Ind., and m. (1) Nov. 1, 1890, Andrew Suntheimer, b. May, 1873, and d. Oct. 20, 1894, the son of Frederick and Rachel (Miller) Suntheimer. John F., June 26, 1891—Oct. 1, 1891, typhoid fever; Nora E., July 23, 1893—d. of typhoid fever; Andrew J., Oct., 1894—; John J., Oct., 1899—. Jacob S. Hostetler and Mrs. Caroline Suntheimer were m. Jan. 15, 1899, at Lagrange, Ind., by Rev. Eli Miller.

7821, Daniel S. Hostetler⁶, 7817, Calio, N. D., was b. Feb. 1, 1868, and m. (1) Ida Miller. M. (2) Minnie Ringler.

7822, Samuel S. Hostetler⁶, 7817, Topeka, Ind., R. 2, was b. May 16, 1870, in Lagrange Co., Ind., and m. Feb. 25, 1893, in Clay Tp., of the same county, by Rev. Peter Y. Lehman, Anna Cripe, dau. of John and Elizabeth (Nickey) Cripe, Shipshewana, Ind. Am. Men. Alma Ruth, June 2, 1894—; Blanche May, May 7, 1896—; William Henry, June 5, 1898—; Perry Samuel, Sept. 27, 1900—; Alice Elizabeth, June 22, 1903—; Grace Marie, Feb. 25, 1906—; Mable Fern, Apr. 9, 1908—.

7823, Levi S. Hostetler⁶, 7817, Preston, Ontario, Canada, was b. Aug. 28, 1872, in Lagrange Co., Ind., and m. Sept. 18, 1901, at Preston, Ontario, Nancy Gingrich, dau. of Jacob B. and Elizabeth (Sherk) Gingrich, Preston, Ont. Hardware dealer and farmer. Am. Men. Attended Shipshewana High School, Valparaiso Normal, and Elkhart Institute. Norman G., Dec. 1, 1902—; LeRoy L., July 7, 1904—; Sylva E., July 21, 1906—.

Ida, Joseph, Magdalena, Catherine, Anna, John, Jacob.

Samuel, Peter, Peter, Joseph,

Amos, Sarah, Fannie, Sarah, John, John, Jacob.

7824, Ida Yoder⁷, 3767, Middlebury, Ind., was b. Apr. 11, 1877, in Newbury Tp., Lagrange Co., Ind., and m. Wiley C. Nusbaum who d. July 10, 1907. Millie May, May 17, 1897—. Amos S. Hostetler⁶, 7817, Middlebury, Ind., and Ida Yoder were m. at the bride's home, Newbury Tp., Lagrange Co., Ind., Mar. 9, 1902, by Rev. D. J. Johns. He was b. Jan. 21, 1875, in Lagrange Co., Ind. Am. Men. church. Elva Irena, Dec. 11, 1902—; Dora Delta, Dec. 13, 1904—; Sarah, Nov. 21, 1906—.

Henry, Peter, Peter, Joseph, Jacob.

7825, Henry Hostetler⁵, 7806, Johnstown, Pa., was b. Dec. 2, 1842, and m. Jan. 7, 1865, Mary Weaver who was b. Mar. 19, 1844. Abraham, 7826; Elizabeth, 7827; Stephen, 7829; Hiram, 7830; Lewis, 7831; Emma, 7832; Arthur, 1890—Jan. 3, 1907.

7826, Abram Hostetler⁶, 7825, Johnstown, Pa., was b. Oct. 17, 1866, in Richland Tp., Cambria Co., Pa., and m. Oct. 30, 1887, at Scalp Level, Pa., by Rev. Hiram Musselman, Elizabeth Statler, dau. of Peter Statler, and Sarah Holsopple. County Commissioner. German Baptist church. Clyde Harrison, June 17, 1888—; Emana Jane, June 10, 1892—; Newton Kenneth, May 17,

7823. From "A Biographical History of Waterloo Township," by Ezra Eby. Michael Gingrich was b. near the city of Strasburg, Alsace, Germany, in 1725. Emigrated to America in 1747, and settled in Lancaster Co., Pa. His youngest son was Joseph, who came with his father to America.

John, the third child of Joseph Gingrich, was b. in Lancaster Co., Pa., and m. Anna Hackman. Their son John m. Anna Burkhead, whose son, Rev. Jacob B. Gingrich, was b. June 13, 1840. He m. Mary Sherk, dau. of Rev. Daniel Sherk. She d. May 3, 1866. Jacob then m. Elizabeth, a sister of his first wife.

Joseph Burkhard emigrated to America from Switzerland about 1751. His son, Peter Burkhard was b. in Lancaster Co., Pa., m. Barbara Guth (Good), and in 1820, with a family of eight children, moved to Waterloo Co., Ontario, Canada. His sixth child, Anna, m. John Gingrich, and they were the parents of Rev. Jacob Gingrich.

Joseph Schaerg (now Sherk) was b. in Switzerland in 1700, and emigrated to Lancaster Co., Pa., in 1727. His son Joseph came with his parents to America, and m. Mar. 24, 1761, Barbara Kauffman. Their son, Joseph Sherk, was b. in Franklin Co., Pa., Feb. 3, 1769, and in 1794 m. Elizabeth Betzner. In 1799 they moved to Waterloo Co., Ont. Their son David was b. Sept. 9, 1801, d. in 1882, m. Elizabeth Betzner. Elizabeth, dau. of the last named couple, was b. July 27, 1845, and m. Rev. Jacob B. Gingrich.

1896—; Waldo Herbert, Jan. 7, 1899—; Abram Jr., Dec. 30, 1902—; Forest Arthur, Feb. 7, 1905—.

7827, Elizabeth Hostetler⁶, 7825, Scalp Level, Pa., was b. July 21, 1868, and m. May 6, 1886, Uriah Weaver, son of Daniel and Christena Weaver. Edward, 7828; Ralph, July 20, 1889—; Mabel C., Jan. 22, 1892—; Lewis H., Mar. 9, 1894—; Mary Edna, Aug. 18, 1899—; Helen E., Nov. 15, 1904—; Clarence, d. Apr. 27, 1896; Bertha, d. Sept. 12, 1902.

7828, Edward Weaver⁷, 7827, Scalp Level, Pa., was b. July 31, 1887, and m. May 5, 1907, Nora M. Hoffman, dau. of Aaron S. and Polly C. (Blough) Hoffman, Scalp Level, Pa. Church of the Brethren. Clarence E., Dec. 31, 1907—; Wilson H., Feb. 8, 1909—.

7829, Stephen Hostetler⁸, 7825, Johnstown, Pa., was b. June 2, 1870, and m. Mar. 14, 1897, Emma J. Weaver, dau. of Hiram T. Weaver and Louisa Weaver, Johnstown, Pa. German Baptist church. Elda, Feb. 21, 1898—; Melvin, Oct. 30, 1900—; Cora, Sept. 15, 1904—Mar. 17, 1908; Edna, June 5, 1907—.

7830, Hiram Hostetler⁹, 7825, Johnstown, Pa., was b. Mar. 7, 1876, and m. Feb. 26, at Scalp Level, Pa., by Hiram Musselman, Cevilla Baumgardner, who was b. Oct. 10, 1879, the dau. of Henry and Elizabeth (Weaver) Baumgardner, Johnstown, Pa. Church of the Brethren. Edith Louie, Sept. 18, 1900—; Mary Elizabeth, Dec. 12, 1902—; Henry Dwelington, Sept. 20, 1903—; Celia Ruth, Apr. 1, 1905—; Ralph Kenneth, July 23, 1908—.

7831, Lewis Hostetler⁶, 7825, Johnstown, Pa., was b. May 21, 1880, in Richland Tp., Cambria Co., Pa., and m. Nov. 21, 1903, at Geistown, Pa., by Rev. Lorenzo J. Lehman, Alice Lehman, dau. of Hiram and Elizabeth (Knavel) Lehman, Geistown, Pa. Progressive Brethren church. Helen Maurine, Apr. 12, 1905—; Rhoda May, May 20, 1908—.

7832, Emma Hostetler⁶, 7825, Johnstown, Pa., was b. May 10, 1884, and m. Dec. 1, 1907, at Scalp Level, Pa., by Rev. J. J. Shaffer, Calvin Fry, son of Josiah and Elizabeth (Berkibile) Fry, Johnstown, Pa. Church of the Brethren.

7833, Sarah Hostetler⁵, 7806, Elton, Pa., was b. July 18, 1847, and m. Feb. 25, 1870, Ephraim Berkey, son of David and Carolina (Beabes) Berkey. Brethren church. Idella, 7834; Samuel, 7835; Lizzie, Aug. 24, 1877—.

7834, Idella Berkey⁶, 7833, Elton, Pa., was b. Mar. 17, 1872, near Cone-maugh, Pa., and m. Dec. 18, 1894, at Ebensburg, Pa., by Richard Jones, William G. Paul, who d. Apr. 24, 1908, the son of Jeremiah and Mary Ann (Grumling) Paul, Johnstown, Pa. Church of the Brethren. Clarence S., Mar. 30, 1898—; Emmett B., July 3, 1900—.

7835, Samuel Berkey⁶, 7833, Elton, Pa., was b. May 8, 1875, near Cone-maugh, Pa., and m. Dec. 1, 1898, at Salix, Pa., by Philson Berkey, Annie Varner, dau. of Cyrus Varner. Ralph D., Feb. 5, 1899—; Cloyd C., Apr. 8, 1900—; Laura M., Mar. 5, 1904—; Mabel E., June 12, 1906—.

7836, Lydia Hostetler⁵, 7806, Scalp Level, Pa., was b. there Mar. 15, 1850, and m. Mar. 24, 1870, in Adams Tp., Cambria Co., Pa., by J. R. Stull, J. P. John Menser, son of Joseph and Susan (Faüst) Menser, Johnstown, Pa. German Baptist Brethren church. William Henry, Oct. 18, 1870—Oct. 20, 1870, spasms; Mary Jane, 7837; Matilda, Mar. 8, 1874—Aug. 23, 1889, typhoid fever; Lizzie, Aug. 26, 1876—Feb. 17, 1887, diphtheria; Sarah Ellen, 7838; Lydia Ann, Apr. 22, 1882—Feb. 10, 1887, diphtheria; Emma Cora, 7839; Calvin Ervin, Feb. 20, 1888—.

7837, Mary Jane Menser⁶, 7836, Scalp Level, Pa., was b. Nov. 13, 1871, near Scalp Level, Pa., and m. Oct. 30, 1892, at Scalp Level, Pa., by Rev. Hiram Musselman, Sylvester Sidney Seese, son of Joseph J. and Lydia (Blough) Seese, Windber, Pa. German Baptist church. Harry Foster, Mar. 7, 1894—; Cloyd Earl, Mar. 9, 1896—; Lydia Edna, Jan. 23, 1898—; Norman Leroy, Mar. 27, 1900—; Dorsey Alvin, June 25, 1902—Jan. 2, 1904; Russell Sidney, Sept. 16, 1904—; Ada May, July 8, 1907—.

7838, Sarah Ella Menser⁶, 7836, Windber, Pa., was b. May 31, 1878, near Rummel, Pa., and m. Feb. 23, at Scalp Level, Pa., by Rev. Hiram Musselman, Clyde Robert Abner Macdonald, son of Reuben Oakes and Fannie A. (Stewart) Macdonald, Windber, Pa. Brethren church. Reuben Ray, June 27; George John, Mar. 12.

7839, Emma C. Menser⁶, 7836, Scalp Level, Pa., was b. July 4, 1885, at Scalp Level, Pa., and m. Oct. 22, 1907, at Scalp Level, Pa., by Rev. D. S. Hafer, Miles Berkheimer, son of George and Elizabeth (Crist) Berkheimer, Blue Knob, Pa. Clarence Earl, May 8, 1908—.

Christian, Peter, Joseph, Jacob.

7840, Christian P. Hostetler⁴, 7543, Middlebury, Ind., at death, was b. May 2, 1811, in Somerset Co., Pa., and d. Jan. 7, 1861, of typhoid fever. He m. Fannie Hershberger who was b. Sept. 3, 1814, and d. Feb. 7, 1860, of typhoid fever. Amish church. Samuel, 7841; Magdalena, Nov. 11, 1834—Jan. 15, 1861, typhoid fever; Barbara, Apr. 12, 1837—Jan. 18, 1861, typhoid fever; David C., 7846; Christian C., 7847; Fannie, 3533; Esaias, 7848.

7841, Samuel Hostetler⁵, 7840, Middlebury, Ind., at death, was b. Apr. 17, 1833, d. Feb. 10, 1861, and m. Nov. 12, 1854, Magdalena Miller who was b. May 9, 1836, the dau. of Solomon T. Miller who was b. Mar. 9, 1811, and d. July 23, 1872, and who m. Oct. 7, 1832, Rachel Lehman who was b. Dec. 11, 1810, and d. Nov. 6, 1864. Barbara, 7842; Franklin P., Jan. 10, 1858—Oct. 29, 1886; Samuel E., 7845.

Barbara, Samuel, Christian, Peter, Joseph, Jacob.

7842, Barbara Hostetler⁶, 7841, Dallas Center, Iowa, was b. Feb. 28, 1856, at Goshen, Ind., and m. Mar. 17, 1881, at Goshen, Ind., by M. J. Beck, J. P., Frank Elmer Snyder, son of Paul Snyder, Burr Oak, Ind., and Maria Mantel who d. Apr. 20, 1890. United Brethren church. Elmer, Nov. 27, 1883—Nov. 29, 1883; Lu Elma, 7843; Tillie, Dec. 12, 1884—; Ada Mae, 7844; Mary Magdalena, May 5, 1892—; Earl Norman, Dec. 20, 1897—.

7843, Lu Elma Snyder⁷, 7842, Dallas Center, Iowa, was b. Nov. 27, 1883, near Plymouth, Ind., and m. June 30, 1907, at Dallas Center, Iowa, by Rev. B. F. Miller, James Frederick Kramer, son of J. I. and Rebecca (Stover) Kramer, Dallas Center, Iowa. Dressmaker, telephone operator, assistant postmistress. Presbyterian church. Frederick Dale, Dec. 12, 1908—.

7844, Ada Mae Snyder⁷, 7842, Dallas Center, Iowa, was b. May 10, 1890, near Plymouth, Ind., and m. Dec. 23, 1903, at Des Moines, Iowa, by Rev. G. C. Stearns, Clarence L. Swigert, son of W. and Maggie E. (Summers) Swigert, Shady Grove, Pa. Christian church.

7845, Samuel E. Hostetler⁶, 7841, 1010 Royal Insurance Building, Chicago, Ill., was b. July 19, 1860, at Newberry, Lagrange Co., Ind. Was named Josiah and after the father's death the name was changed to Samuel. He added the initial E. when about 15 years of age. He m. Nov. 4, 1883, at Constantine, Mich., by Rev. I. B. Tallman, Carrie Bringer who was b. Jan. 10, 1862, the dau. of John Bringer, who was b. Oct. 16, 1811, and d. Mar. 9,



Samuel E. Hostetler 7845.

1892, and Julia Smith who was b. Feb. 16, 1821, and d. Jan. 1, 1890. Attorney. Earl DeWitt, Oct. 2, 1885—.

7846, David C. Hostetter⁵, 7840, Big Prairie, Mich., was b. Oct. 2, 1840, in Somerset Co., Pa., and m. Aug. 24, 1865, in Elkhart Co., Ind., by Rev. Samuel Laphole, Effie Mills, dau. of Lewis and Sarah (Shafer) Mills. Druggist and farmer. Deacon in Lutheran church. Charles Elmer, Jan. 22, 1869—1874, diphtheria.

7847, Christian Hostetler⁵, 7840, Grand Island, Neb., at death, was b. Sept. 3, 1846, d. Feb. 2, 1911, and m. Nov. 19, 1869, at Three Rivers, Mich., Catherine Breninger, dau. of John Breninger, Middlebury, Ind., who d. Sept. 1893, and Julia Smith, who d. Jan., 1891. Merchant. Member of the House of Representatives of the Nebraska Legislature, for the 15th and 16th Sessions; Postmaster Central City, Neb., four years; Register of U. S. Land office, at Grand Island, Neb., 1883—1886; Mayor of Central City, Neb., two terms; Property clerk of the U. S. transport service, at San Francisco, Cal., during the latter part of the Philippine war. Enlisted Dec., 1861, as private in Co. G 48 Indiana Vol. Inf. Discharged July, 1865, as sergeant. Leola, Mar. 4, 1872—July 16, 1872.

7848, Isaiah Hostetler⁵, 7840, Middlebury, Ind., at death, was b. July 25, 1855, d. Jan. 22, 1882, and m. Aug. 22, 1876, Anna Hooley, who later m. Joseph Troyer, Wooster, Ohio, the dau. of Joseph Hooley and Rachel Yoder. Hertzler Gen. Fam. 518. Amish church.

John, Peter, Joseph, Jacob.

7849, John P. Hostetler⁴, 7543, White Cloud, Mich., at death, was b. June 1, 1813, d. Oct. 16, 1903, and m. (1) Margaret Lehman, who d. Dec. 31, 1864, of consumption. Barbara, 7850; Joseph, 7856; Lizzie, 7857; Henry, 7863; Ann, 7866; Katie, 7868; Gertrude, 7871; Fannie, d. single; Polly, 7872; Sarah, d. single; Peggy, d. single. M. (2) Elizabeth Miller, widow of Joseph Jones. Lydia, 7874; Margaret, 7876.

7850, Barbara Hochstetler⁵, 7849, Millersburg, Ind., at death, was b. Dec. 9, 1835, and d. May 18, 1890. She m. Mar. 16, 1856, John S. Miller, b. Aug. 11, 1833, d. Jan. 27, 1879, the son of Solomon T. Miller, Millersburg, Ind., who was b. Mar. 9, 1811, and his wife Rachel Lehman. Am. Men. Elizabeth, 7851; Joseph J. H., 7852; Tobias, Feb. 12, 1861—Sept. 5, 1899, consumption; Elias, 7854; Catherine Margaret, Oct. 17, 1865—, Rittman, Ohio; Susanna, 7855; John H., July 31, 1870—Nov. 19, 1890, consumption; Adam, Sept. 20, 1874—June 23, 1897, lightning.

7851, Elizabeth Miller⁵, 7850, Lagrange, Ind., at death, was b. Mar. 15, 1857, at Middlebury, Ind., and d. Feb. 12, 1876, in childbed. She m. Aug. 23, 1874, Adam Ritter. Am. Men. Infant.

7852, Joseph J. H. Miller⁵, 7850, Kalona, Iowa, R. 2, was b. Dec. 7, 1858, at Middlebury, Ind., and m. Jan. 14, 1886, at Kalona, Iowa, Amelia Gingerich, dau. of Daniel and Elizabeth (Breneman) Gingerich, Kalona, Iowa. Am. Men. Milo J., Oct. 28, 1886—; Jacob J., Oct. 2, 1888—; Julia May, 7853; Barbara Ellen, Mar. 10, 1892—.

7853, Julia May Miller⁷, 7852, Kalona, Iowa, was b. Sept. 11, 1890, and m. Jan. 20, 1910, Amri Kauffman.

7854, Elias J. Miller⁵, 7850, Kalona, Iowa, at death, was b. Feb. 12, 1864, d. Mar. 16, 1897, of consumption, and m. (1) Anna G. Swartzentruber. Mary E., Dec. 1, 1890—. M. (2) Mary G. Swartzentruber, sister of first wife. Edwin E., July 2, 1893—; George E., Nov. 24, 1894—d. young.

7855, Susan Miller⁶, 7850, Middlebury, Ind., was b. near the same place, Mar. 15, 1868, and m. Jan. 17, 1886, near Goshen, Ind., by Rev. David Hochstetler, William H. Starner, son of Isaiah Starner who d. near Middlebury, Ind., and his wife Leah Vandersten. Lutheran. Lillie May, Apr. 9, 1887—Jan. 19, 1888, scarlet fever; Alta Ethel, Jan. 19, 1895—; William Bradford, Jan. 6, 1898—Oct. 13, 1900, consumption.

Joseph, John, Peter, Joseph, Jacob.
Susan, Catherine, Magdalena, Anna, John, Jacob.

7856, Joseph Hostetler⁵, 7849, Middlebury, Ind., at death, and Susan Miller⁶, 3940, Inman, Kansas, were m. May 21, 1861, in Lagrange Co., Ind. He d. Mar. 7, 1873. She was b. Apr. 18, 1843, in Holmes Co., Ohio. Mennonite church. She m. (2) Mar. 8, 1874, William C. Eash, son of Christian Eash.

7857, Elizabeth Hostetler⁵, 7849, Shipshewana, Ind., at death, was b. Aug. 26, 1838, in Somerset Co., Pa., d. Aug. 12, 1909, and m. Apr. 7, 1854, at Middlebury, Ind., Nicholas Smith, who d. at Shipshewana, Ind., in 1905. Men. church. Polly, 7858; Mary, 5887; Matilda, 1440; Amanda, 7861; David, 7862; Martha, 7074.

7858, Polly Smith⁶, 7857, Topeka, Ind., R. 1, was b. July 5, 1860, in Lagrange Co., Ind., and m. Apr. 9, 1882, in Newbury Tp., of the same county, Noah Speicher, son of Abraham and Barbara (Weaver) Speicher. Am. Men. Matilda, Dec. 2, 1882—; Milton, 7859; Ada, 7860; Edna, May 13, 1887—; Lloyd, Mar. 2, 1889—; May, Apr. 4, 1891—; Lizzie, Nov. 20, 1893—; Mattie, Nov. 20, 1893—; Ida, June 24, 1896—May 16, 1902; Infant son, Mar. 14, 1898—Mar. 17, 1898; Ira, May 26, 1900—; Charlie, Apr. 12, 1901—; Dela, Jan. 12, 1903—.

7859, Milton Speicher⁷, 7858, Topeka, Ind., was b. Mar. 9, 1884, and m. Dec., 1909, Zulah Mallon.

7860, Ada Speicher⁷, 7858, Topeka, Ind., was b. Sept. 5, 1885, and m. Feb., 1909, Alvin Mullet.

7861, Amanda Smith⁶, 7857, Shipshewana, Ind., was b. Oct. 31, 1869, and m. Mar. 29, 1891, Levi T. Eash. Floss Pearl, Dec. 13, 1891—; Adelia Viola, Sept. 29, 1893—; Elizabeth Anna, Aug. 15, 1895—; Effie Almeda, July 15, 1899—; Mary Matilda, Aug. 10, 1903—; Mildred Bernice, Nov. 1, 1908—Nov. 21, 1908.

7862, David W. Smith⁶, 7857, Big Prairie, Mich., was b. Oct. 15, 1871, near Shipshewana, Ind., and m. Apr. 6, 1902, at Big Prairie, Mich., by Rev. Jacob P. Miller, Myrtle French, dau. of Joseph Elmore and Marena (Westgate) French, Big Prairie, Mich. Prefers Congregational church. Lila Marena, June 5, 1903—Apr. 5, 1905, lung fever; Lola Elizabeth, June 5, 1903—June 5, 1903, strangulation; Charles Curtis, Aug. 23, 1906—.

7863, Henry J. Hostetler⁵, 7849, Prescott, Mich., was b. Nov. 29, 1839, in Somerset Co., Pa., and m. Nov. 23, 1873, at Lagrange, Ind., by Rev. Samuel Lupold, Esther Bomgardner, dau. of John and Hannah (Shepherd) Bomgardner, Lagrange, Ind. Carpenter. German Baptist church. Ida, 7864; Milton, Nov. 2, 1880—; Charles, 7865; Clyde, Jan. 3, 1891—; Ezra, Oct. 26, 1901—.

7864, Ida Hostetler⁶, 7863, Inverness, Montana, was b. May 26, 1875, and m. Aug. 27, 1896, at Custer, Mich., Lewis Franklin Fair, whose father resides at Blaine, Wash., and whose mother is Susan Susong. German Baptist church. Joseph F., Mar. 2, 1898—; Leo V. J., Oct. 9, 1900—; Lily Meree, Nov. 13, 1903—; Delbert L., Feb. 2, 1908—; Elmer D., d. Nov. 18, 1902; Mamy Elnora, d. Apr. 22, 1906; Maud Adelia, July 2, 1910—.

7865, Charles Henry Hostetler⁶, 7863, South English, Iowa, was b. Nov. 6, 1885, and m. July 7, 1907, at Manistee, Mich., Nellie Irene Miller who was b. Apr. 18, 1889. Church of the Brethren. Esther Viola, Oct. 30, 1908—.

7866, Anna Hostetler⁵, 7849, Newago, Mich., was b. Apr. 13, 1841, and m. Jan. 6, 1881, Christian Dester.

7867, Cassie Miller⁶, 7866, Newago, Mich., was b. Feb. 2, 1866, and m. Jan. 1, 1890, Eli Schultz, son of Gabriel and Mary Ann (Miller) Shultz. William, Dec. 19, 1890—; John, Dec. 8, 1892—; Frank, May 15, 1895—; Mary Ann, Jan. 10, 1898—; Gladys Viola, Apr. 23, 1900—June 2, 1901; Oliver Russell, Aug. 13, 1902—.

7868, Catherine Hostetler⁵, 7849, White Cloud, Mich., at death, was b. Feb. 4, 1843, near Davidsville, Pa., d. Mar. 22, 1907, and m. Apr. 16, 1863, at Davidsville, Pa., Joseph W. Yoder, who d. Mar. 28, 1891, the son of Tobias Yoder, Davidsville, Pa. Mennonite church. Maggie, Sept. 1, 1864, d. young; John, Sept. 14, 1865, d. young; Andrew, Aug. 26, 1867, d. young; Polly, Jan. 4, 1870, d. young; Phoebe, 7869; Edward, May 8, 1879—, White Cloud, Mich.; Ella, 7810; Minnie, 3574.

7869, Phebe Yoder⁶, 7868, Middlebury, Ind., was b. Nov. 6, 1872, in Lagrange Co., Ind., and m. Feb. 8, 1891, at Shipshewana, Ind., by Rev. Benjamin Leer, Millard Balyeat, son of John and Elizabeth (Nimrick) Balyeat, Shipshewana, Ind. Men. Katie E. May, Nov. 5, 1891—; Lillie E., Oct. 22, 1893—; John E., May 7, 1896—; C. Dewey, Aug. 25, 1898—; Benjamin Franklin, Dec. 6, 1902—Jan. 28, 1903.

7870, Ella Yoder⁶, 7868, Shipshewana, Ind., was b. Dec. 12, 1882, at Shipshewana, Ind., and m. Feb. 22, 1902, at Lagrange, Ind., by Mattheus Gerren, Andrew J. Weirich, son of John S. and Christina (Hooley) Weirich, Shipshewana, Ind. Mennonite church. Minnie, June 19, 1902—; Delilia, Oct. 2, 1903—; Rosy, Sept. 26, 1905—; Bessie, May 22, 1907—.

7871, Gertrude Hostetler⁵, 7849, Middlebury, Ind., at death, was b. Mar. 23, 1845, d. Aug. 28, 1867, and m. Daniel C. Eash who d. Jan. 18, 1906. John H., d. Sept. 20, 1867.

7872, Polly Hostetler⁵, 7849, White Cloud, Mich., was b. Mar. 25, 1850, and m. Apr. 26, 1866, Noah Eash. John W., 7873.

7873, John Eash⁶, 7872, White Cloud, Mich., was b. Mar. 7, 1880, and m. Apr. 20, 1905, Elnora Yoder. Infant, Apr. 30, 1906.

7874, Lydia Hostetler⁵, 7849, Geistown, Pa., was b. Mar. 6, 1867, and m. Feb. 3, 1889, Levi P. Wingard, son of Peter and Amelia (Yoder) Wingard. Mennonite church. William, Oct. 23, 1889—; Ervin, Feb. 29, 1892—; Maggie, Jan. 21, 1896—; Henry, Jan. 1, 1899—; Edna, Aug. 2, 1902—.

7875, Margaret Hostetler⁵, 7849, Topeka, Ind., was b. Mar. 6, 1867, and m. by Eli Miller, David Beam. Mennonite church. Lydia, Mar. 14, 1894—; Grace, Feb. 4, 1897—; Lauretta, d. in 1892.

Henry, Peter, Joseph, Jacob.

7876, Henry P. Hostetler⁴, 7543, Rummel, Pa., at death, was b. July 12, 1815, d. June 19, 1898, and m. Apr. 6, 1837, Elizabeth Koontz who was b. Nov.

7868. Tobias Yoder, the son of Joseph Yoder, of Conemaugh Tp., Somerset Co., Pa., and Mary Lehman; the son of Christian Yoder and Magdalena Troyer, of fam. 3695, note.

7874. Amelia Yoder, the dau. of Daniel Yoder and Katie Kauffman; the son of John Yoder and Barbara Yoder; the son of Christian Yoder and Barbara Hooley, of 1386, note.

30, 1821, and d. Mar. 14, 1897. Minister in the Dunkard church. Daniel, 7877; Anna; Jacob, 7881; Frany, 7883; Amanda, 7888; Frank, 7889.

7877, Daniel Hostetler⁵, 7876, Seanor, Pa., at death, was b. Nov. 30, 1838, d. Nov. 30, 1902, of consumption, and m. Oct. 12, 1865, Mary Bare who was b. May 14, 1847, at Shanksville, Pa., the dau. of Christian and Elizabeth (Miller) Bare. German Baptist church. Hiram, Dec. 12, 1867—; Magarie, 7878; Minnie, 7879; Lizzie, 7880; Henry, Oct. 7, 1883—; Nora Stella, Mar. 11, 1887—.

7878, Magarie Hostetler⁶, 7877, Johnstown, Pa., was b. Dec. 18, 1870, and m. Mar. 15, 1894, at Johnstown, Pa., by Irwin Rutledge, Esq., Carrie May Felix, dau. of James A. and Mary J. (Young) Felix, Johnstown, Pa. Laborer. H. Forest, July 23, 1895—; Ernest S., Nov. 16, 1898—; Raymond J., June 1, 1903—; Jerry L., Jan. 15, 1906—.

7879, Minnie Malara Hostetler⁶, 7877, Windber, Pa., was b. Nov. 2, 1871, in Somerset Co., Pa., and m. Jan. 1, 1895, by Rev. Hiram Musselman, William H. Fry, son of Josiah D. and Harriet (Lehman) Fry, Johnstown, Pa. Church of the Brethren, in which her husband is a minister.

7880, Lizzie Hostetler⁶, 7877, Scalp Level, Pa., was b. Sept. 29, 1878, at Scalp Level, Pa., and m. Dec. 20, 1900, at the same place, by Rev. S. M. Cousins, John H. Kern, son of Hartman and Mary (Eichensher) Kern, Johnstown, Pa. Rosa May, July 1, 1901—; William Henry, Dec. 7, 1902—; Mary Stella, May 24, 1906—; Gladys Leola, Mar. 22, 1908—.

7881, Jacob Hostetler⁵, 7876, East Conemaugh, Pa., at death, was b. in 1845, d. Feb. 24, 1876, and m. Mary Giffin. Elmeda, 7882; Cora Bell, d. at two years; Leora Pearl, d. at one year.

7882, Elmeda Hostetler⁶, 7881, Johnstown, Pa., was b. Jan. 6, 1870, and m. May 3, 1887, Mack Deater. Iva, Mar. 18, 1888—; Covode, Dec. 2, 1895—; Gladys, May 16, 1898—.

7883, Fannie Hostetler⁵, 7876, Rummel, Pa., was b. June 19, 1848, at Hooversville, Pa., and m. Mar. 3, 1870, at Windber, Pa., by Rev. Hiram Musselman, Isaac Ripple who d. Dec. 18, 1897, the son of Jacob and Mary Ann (Berkeybile) Ripple. German Baptist church. Sylvester, 7884; Lizzie, 7885; Jacob, 7886; Martha, Jan. 17, 1876—; Ross, 7887; Mary Ann, Jan. 11, 1880—; Sept. 7, 1882; Elsie Pearl, Apr. 10, 1882—Oct. 28, 1888; Jackson, Feb. 25, 1884—; Nora E., Oct. 30, 1887—; Freda M., Mar. 29, 1891—; Robert I., June 28, 1893—.

7884, Sylvester Ripple⁶, 7883, Arrow, Pa., was b. Sept. 7, 1870, and m. Ida Penrod.

7885, Lizzie Ripple⁶, 7883, Rummel, Pa., was b. Apr. 7, 1872, at Scalp Level, Pa., and m. Nov. 10, 1892, in Maryland, Norman Penrod, son of Joseph C. and Jane (Nangle) Penrod, Ashtola, Pa. Brethren church. Foster M., May 25, 1893—; Ethel H., Feb. 17, 1895—; Isaac E., Oct. 15, 1896—; Nettie A., May 2, 1898—; Twilla, May 4, 1900—; Luella, Sept. 28, 1902—; Lester, Aug. 3, 1904—; Emert, Dec. 29, 1906—.

7886, Jacob Ripple⁶, 7883, Windber, Pa., was b. Oct. 17, 1873, and m. Emma Grush. Ralph; Isaac; Ada; Mabel; Rollin; LeRoy; Helen.

7887, Ross Ripple⁶, 7883, Provo, Utah, was b. Aug. 20, 1878, and m. in 1906, Thilda Anderberg, dau. of Andrew and Thilda (Rosenquist) Anderberg, Provo, Utah. Glen, Aug. 31, 1907—; Paul, Jan. 16, 1909—.

7888, Amanda Hostetler⁵, 7876, Arrow, Pa., was b. Apr. 18, 1855, at Stanton's Mill, Somerset Co., Pa., and m. Aug. 28, at Scalp Level, Pa., by Rev.

Hiram Musselman, Jacob H. Blough, son of Henry and Eve (Livingstone) Blough, Johnstown, Pa. Church of the Brethren. Lizzie, Mar. 3, 1884—; Anna M., Aug. 22, 1886—; Birdie, June 16, 1888—; Herbert L., Aug. 26, 1895—; Vernon L., June 30, 1897—.

7889, Franklin Hostetler⁵, 7876, Rummel, Pa., was b. May 8, 1858, and m. Oct. 20, 1886, at Scalp Level, Pa., by Rev. Hiram Musselman, Eliza Livingstone, dau. of Jacob and Susan (Weible) Livingstone. German Baptist church. Dora Belle, 7890; Bertha Ellen, Nov. 24, 1883—; Carrie, 7891; Almeda, Nov. 14, 1888—; Humphrey, Dec. 10, 1891—; Zona Stella, Apr. 3, 1895—; Ethel Mae, June 10, 1898—; Cloyd Lavelle, July 6, 1901—; Daniel, Annie, and Jacob, d. of consumption.

7890, Dora Belle Hostetler⁶, 7889, Arrow, Pa., was b. July 23, 1881, at Foustwell, Pa., and m. Oct. 15, 1899, at Scalp Level, Pa., by Rev. Hiram Musselman, Jacob L. Berkebile, son of Noah and Hester (Oakes) Berkebile, Rummel, Pa. German Baptist church.

7891, Carrie Hostetler⁶, 7889, Ashtola, Pa., was b. May 10, 1886, and m. Mar. 19, 1905, John Henry Shaffer, son of Valentine and Delila (Wise) Shaffer, son of Valentine and Delila (Wise) Shaffer, Bristow, Pa. Edna Mae, Nov. 17, 1906—.

Esaias, Peter, Joseph, Jacob.

7892, Esaias Hochstetler⁴, 7543, Shipshewana, Ind., at death, was b. Mar. 17, 1819, in Somerset Co., Pa., and d. Mar. 23, 1903, and is buried in the Hostetler cemetery on his own farm. He m. about 1840, in Pa., Mary Blough, who was b. Dec. 22, 1822, and d. July 25, 1894, the dau. of John and Sallie (Kauffman) Blough, Middlebury, Ind., at their death, about 1877. Am. Men. Sarah, 1549; Lydia, 7893; Daniel, 7895; Rebecca, Aug. 16, 1852—d. in infancy; Elizabeth, 7897; Mary, 3482.

7893, Lydia Hochstetler⁵, 7892, Pashan, now Shipshewana, Ind., at death, was b. in Lagrange Co., Ind., Sept. 21, 1846, and d. Mar. 6, 1886, of consumption. She m. Feb. 18, 1866, in Lagrange Co., Ind., by Rev. Samuel Lupold, John R. Lehman, son of Joseph Lehman, who d. in Cambria Co., Pa., and his wife Katherine Ream. Men. Mary Ann, May 8, 1866—1887; David, Mar. 6, 1867—d. in infancy; Joseph, Mar. 6, 1867—d. in infancy; Daniel J., June 1, 1868—, Elkhart, Ind.; Esaias Franklin, Oct. 30, 1875—, Watertown, S. D.; William Henry, 7894; Birde Edwin, Dec. 7, 1881—, South Bend, Ind.; Josiah J., Nov., 1883—Feb. 5, 1884.

7894, William Henry Lehman⁶, 7893, Elkhart, Ind., was b. June 20, 1878, at Middlebury, Ind., and m. Oct. 12, 1895, by Rev. Benjamin Leer, Matilda Mishler, dau. of Isaac Mishler, Middlebury, Ind., and Lydia Candle. Pressman in rubber factory. Josiah, Sept. 11, 1895—Sept. 15, 1895; Mary Alta, Oct. 11, 1897—; John Dewey, Nov. 8, 1898—; Stewart D., Mar. 29, 1900—; Earnest D., June 6, 1902—; Foura S., Jan. 26, 1905—; Floyd Rayman, Nov. 23, 1906—.

7895, Daniel Hostetler⁵, 7892, Pashan, now Shipshewana, Ind., at death, was b. Aug. 23, 1849, in Lagrange Co., Ind., and d. Apr. 29, 1887, of consumption. He m. in 1870, Magdalena Miller. William, Oct. 26, 1870—Mar. 17, 1889; John F., 7896; Esaias, Mar. 1, 1878—Mar. 25, 1903; Clyda, Sept., 1881—; Daniel, Mar. 6, 1887—Dec. 29, 1887.

7896, John F. Hostetler⁶, 7895, Lagrange, Ind., was b. Dec. 25, 1873, at Shipshewana, Ind., and m. Dec. 24, 1903, in Kent Co., Mich., Silvia Farver,

dau. of Abraham and Mary (Custer) Farver. Steward J., Sept. 15, 1904—; Braden Winfield, Feb. 28, 1906—.

7897, Elizabeth Hostetler⁵, 7892, Emma, Ind., at death, was b. Nov. 3, 1853, in Lagrange Co., Ind., and d. May 25, 1889, of consumption. She m. Mar. 3, 1878, Simon Miller, now of Aurora, Oregon. Mary, 7898; William, May 10, 1881—, Pandora, Ohio; Idella, 7899; Viola, Jan. 28, 1886—; Dalis, Oct. 15, 1888—.

7898, Mary Miller⁶, 7897, Groveland, Ill., was b. Mar. 24, 1879, at Middlebury, Ind., and m. Dec. 2, 1900, at Groveland, Ill., by Rev. A. M. Clauser. Amos N. Mitchell, son of Augustus and Margarette (Pernell) Mitchell, East Peoria, Ill. Augustus Mitchell was b. in France, the son of John Lewis and Annie (Obear) Mitchell. Margarette Pernell is the dau. of John Pernell, b. in New York and his wife Mary Ann Lumberg, born in France. Harvey LeRoy, May 4, 1905—.

7899, Idella Miller⁶, 7897, Berne, Ind., was b. Jan. 18, 1882, and m. July 18, 1905, at Morton, Ill., by Rev. S. D. Birkey, Rev. Samuel J. Graybill, son of Joseph and Magdalena (Gerig) Graybill, Graybill, Ill. She attended the common schools and a Bible Training School. She and her husband are evangelists of the Missionary Church Association.

Lydia, Peter, Joseph, Jacob.

7900, Lydia Hochstetler⁴, 7543, Shipshewana, Ind., at death, was b. Jan. 28, 1822, in Somerset Co., Pa., and d. Mar. 6, 1849. She m. Rev. Christian Miller, b. Aug. 5, 1818, d. July 23, 1891, the eldest son of Jacob Miller and his first wife, whose maiden name was Keim, his second wife being Fanny Hershberger of family 1424. Catherine, 7901; Peter, Oct., 1842—, Shipshewana, Ind.; Anna, 7904.

7901, Catherine Miller⁵, 7900, West Point, Iowa, at death, was b. Dec. 23, 1840, and d. Jan. 17, 1865. She m. Mar. 15, 1858, in Michigan, Jacob Esch, son of Christian Eash, b. Nov. 24, 1808, in Hesse-Darmstadt, Germany, and his wife Dorethea Mast. Christian Eash was the son of Daniel and Marie (Slaybaugh) Eash, who came to America about 1820. Daniel was the only son of Samuel Eash. Levi, Apr. 4, 1858—, Rathdrum, Idaho; Peter, 7902; Anna, July 11, 1861—Oct. 22, 1861; Paulina, 7741; Mary, 7903.

7902, Peter Esch⁶, 7901, Nome, Alaska, was b. Oct. 2, 1859, in Howard Co., Ind., and m. (1) July 31, 1891, in Chicago, Ill., Mary Ellen Davis, from whom he was divorced. No children. M. (2) June 1, 1904, at Seattle, Wash., by Rev. W. Chalmers Gunn, Mrs. Laura Ethalda Wilson, dau. of Rev. Adam Whitefield and Hannah B. (Maine) Hill, Birch Tree, Mo., whose ancestors appear in "Pioneers of Warren and Essex counties, New Jersey." Member and deacon of the Congregational church. Assayer, geologist, metallurgist, contractor and builder. Viola Grace, Aug. 13, 1906—.

7903, Mary Esch⁶, 7901, Needy, Clackamas Co., Oregon, at death, was b. Dec. 12, 1864, in Lee Co., Iowa, and d. Aug. 9, 1895. She m. Feb. 15, 1883, Levi D. King, now of Hubbard, Oregon, son of Jonathan King, who d. at White Pigeon, Mich., in 1865, and his wife Mary Kenagy who d. in Pa. Am. Men. church. Ella M., 7737; Oliver W., Jan. 3, 1886—; Sadie, Oct. 6, 1887—; Elmer D., Oct. 5, 1890—; Mollie E., June 27, 1893—.

7904, Anna Miller⁵, 7900, Shipshewana, Ind., at death, was b. Jan. 22, 1846, d. Sept. 18, 1886, and m. John Rheinheimer who d. Feb. 12, 1906, the son of Christian and Minnie Rheinheimer, both of whom d. in Germany. Amish

church. Polly, d. Apr., 1880, of consumption; Christian, 7905; Mary, 7906; Caroline, 7820; Jacob, 7907; Elizabeth, 3609; Minnie, d. Apr., 1898, of consumption.

7905, Christian Rheinheimer⁶, 7904, Middlebury, Ind., R. 4, was b. Mar. 22, 1866, in Lagrange Co., Ind., and m. in 1890, in the same county, by Rev. Henry Miller, Nettie Miller, dau. of Yost Miller, Middlebury, Ind. (the son of Jephtha Miller), and his wife Elizabeth Hershberger, dau. of Eli Hershberger, son of Eli Hershberger, of Holmes Co., O. Am. Men. Infant son, Nov. 28, 1891—Nov. 30, 1891; Minnie May, Nov. 29, 1892—; Clayton, Apr. 10, 1895—; Willis, Oct. 22, 1897—; Alta Elizabeth, Jan. 31, 1900—; John Elven, Sept. 16, 1901—Feb. 5, 1904, catarrhal fever; Annie Alma, Sept. 15, 1903—; Infant son, May 14, 1905—May 15, 1905; Carl Ramon, June 7, 1906—.

7906, Mary Rheinheimer⁶, 7904, Shippshewana, Ind., was b. Aug. 14, 1867, near Shippshewana, Ind., and m. Nov. 28, 1906, near the same place, by Rev. Y. C. Miller, John M. Mishler, son of Benjamin and Barbara (Frey) Mishler, Waupecong, Ind. Am. Men.

7907, Jacob Rheinheimer⁶, 7904, Shippshewana, Ind., was b. Feb. 27, 1870, in Lagrange Co., Ind., and m. (1) Jan. 25, 1891, at Shippshewana, Ind., by Rev. Benjamin Leer, Rachel Suntheimer who d. Dec. 4, 1894, the dau. of Frederick and Rachel (Miller) Suntheimer, Shippshewana, Ind. Mennonite church. Uriah Edward, Aug. 20, 1891—; John Frederick, Dec. 14, 1892—; Ira J., Nov. 11, 1894—. M. (2) Mar. 13, 1898, at Shippshewana, Ind., by Eli Miller, Mary A. Johns.

7907.1, Anna Hostetler³, 6526, Mifflin, Pa., at death, m. David Cauffman. She d. after the death of her father and before Jan. 16, 1815, without living issue.

Christian, Jacob.

7908, Christian Hostetler², 1, Dayton, Ohio, at death, which occurred between Apr. 2, 1814, the date of his will and the first Monday in May, 1814, the date of its filing. His father, in a statement made Aug. 13, 1762, to the Governor of Pennsylvania, gives his age as sixteen and a half years, which would bring his birth about Feb. 13, 1746. Soon after his return from captivity he m. Barbara Rupp, an orphan girl, who after her husband's death, made her home with her dau. Elizabeth Leatherman, and d. in Vermilion Co., Ind., and was buried on the west bank of the Wabash River. He was taxed on wild land in Brothers Valley Tp., now Somerset Co., Pa., as early as 1776. Dec. 6, 1795, he sold 216 acres of land two and a half miles southwest of Salisbury, Pa., a farm which was later owned by Samuel Folk. He lived for some years near Mt Eden, Ky., and at his death in Randolph Tp., Montgomery Co., Ohio, where he d. He was a preacher in the Dunkard church. Abraham, 7909; Adam, 8202; Barbara, 8457; Anna, 8584; Christian, 8724; Elizabeth, 8794; Jonas, 8840.

Abraham, Christian, Jacob.

7909, Abraham Hostetler³, 7908, Orleans, Ind., at death, was b. Dec. 19, 1770, in Berks or Lancaster Co., Pa., d. Sept. 1, 1846, and is buried at the Old Liberty church, near Orleans, Ind. He was a preacher in the Dunkard and later in the Christian church. He m. (1) April, 1789, Agnes Hardman (Jan. 15, 1774—Dec. 25, 1824), the dau. of Anthony Hardman, a Dunkard preacher.

7909. The ancestors of Anthony Hardman came from Germany. His children were Abraham, m. Margaret Leatherman, and their children were Hannah, Elizabeth, Mary, Catherine, Daniel; Solomon, whose children were Benjamin, Joshua, Catherine,

He moved from Pa. about 1794, to near Mt. Eden, Ky., and from there to near Orleans, Ind. Jonathan, 7910; Catherine, 7954; Joseph, 7955; Shem, 8033; Susannah, 8046; Solomon, 8106; Christian, 8134; Nancy, 8164; Margaret, 8173. He m. (2) Mar. 7, 1830, Mrs. Nancy (Ashford) Munday who was b. Aug., 1782, and d. Dec. 31, 1857.

Jonathan, Abraham, Christian, Jacob.

Elizabeth, Barbara, Christian, Jacob.

7910, Jonathan Hostetler⁴, 7909, Orleans, Ind., at death, was b. Jan. 1, 1793, d. June 25, 1828, and m. (1) Sarah Rible, in Shelby Co., Ky., and moved later to Lawrence Co., Ind., where she d. Apr. 18, 1823. Son d. in infancy; Abraham J., 7911. M. (2) Elizabeth Leatherman⁴, 8457, Saltillo, Ind., at death, who was b. Dec. 29, 1800, and d. Feb. 1, 1897. Agnes, 7924; Barbara, 7933; Nancy, 7940. She m. (2) Sept. 1, 1831, Daniel Hardman, son of Abraham, son of Anthony Hardman. See fam. 7909, note. David, 7943; Francis Marion, July 26, 1835—Feb. 5, 1856; Margaret, 7945; Peter, 7949; Mary Emeline, Feb. 28, 1845—Mar. 10, 1904.

7911, Abraham J. Hostetler⁵, 7910, Bedford, Ind., at death, was b. Nov. 22, 1818, in Washington Co., Ind., d. Nov. 24, 1899, and m. Feb., 1842, Margaret Newland. Blacksmith, merchant, and editor and publisher. He was elected to the Indiana State Senate from Lawrence Co., and served from 1854 to 1858. He was elected to Congress from the 8th Indiana district, of which Bedford Co. was a part, and served from 1879 to 1881. He was a delegate in 1880 to the National Democratic Convention at Cincinnati, Ohio. Jonathan, 7912; John Franklin, Mar., 1845—May 28, 1878; Sarah A., 7917; Catherine B., 7923.

7912, Jonathan N. Hostetler⁶, 7911, Mulvane, Kansas, was b. Mar. 3, 1843, one mile east of Bedford, Ind., and m. Dec. 18, 1866, two miles north of Bedford, Ind., Martha M. Fish who was b. Oct. 11, 1845, the dau. of Logan and Elvira (Long) Fish. He moved to Kansas Sept., 1883. He served as a private in Co. G, 4 Ind. Cavalry. He enlisted Aug. 11, 1862, and was mustered out July 6, 1865. Stella, 7913; John F., 7914; Thomas J., 7915; Elvira M., 7916.

7913, Stella Hostetler⁷, 7912, Topeka, Kansas, was b. July 8, 1868, and m. Sept. 21, 1887, W. R. Stubbs, the present governor of Kansas. George Hostetler, Sept. 14, 1889—Sept. 1, 1900; Lenora Martha, July 16, 1891—; Walter Roscoe, May 13, 1896—; Paul Jonathan, May 22, 1898—; Margaret Esther, Sept. 6, 1902—.

7914, John F. Hostetler⁷, 7912, Knowles, New Mexico, was b. Apr. 10, 1870, and m. June 6, 1894, Mary J. Myers, dau. of Calvin and Elizabeth (Marshall) Myers, Carlsbad, N. M. Christian church. LeRoy M., Mar. 25, 1895—.

7915, Thomas J. Hostetler⁷, 7912, Hutchinson, Kansas, was b. Aug. 29, 1872, and m. Aug. 19, 1895, Ethel Payne. Thomas J. Jr., Feb. 19, 1908—; Helen Elizabeth, Mar. 10, 1910—.

Elizabeth, and others; David; Jonathan, m. Mary Specht, their children, Jacob, Elizabeth, Joseph, John, Thomas, William, Sarah, Squire; Jonathan raised his family in Bullitt Co., Ky.; Catherine, m. Mr. Hatter, and lived and d. in Ohio; Elizabeth, m. Anthony Miller and settled in Ohio, where they d. They had one son named Anthony Miller and probably others.

7910. Daniel Hardman was b. May 16, 1791, and d. Aug. 11, 1851. H m. (1) Dec. 19, 1811, Elizabeth Stright, who d. April 6, 1831. Their children, Washington, June 10, 1813—; Polly, July 19, 1815—; Lumenious, June 7, 1818—; Leonard, Nov. 13, 1822—; Abraham, Aug. 15, 1825—; John, Nov 13, 1827—. His family Bible is in possession of Rose Clipp McIntire, of fam. 8561.

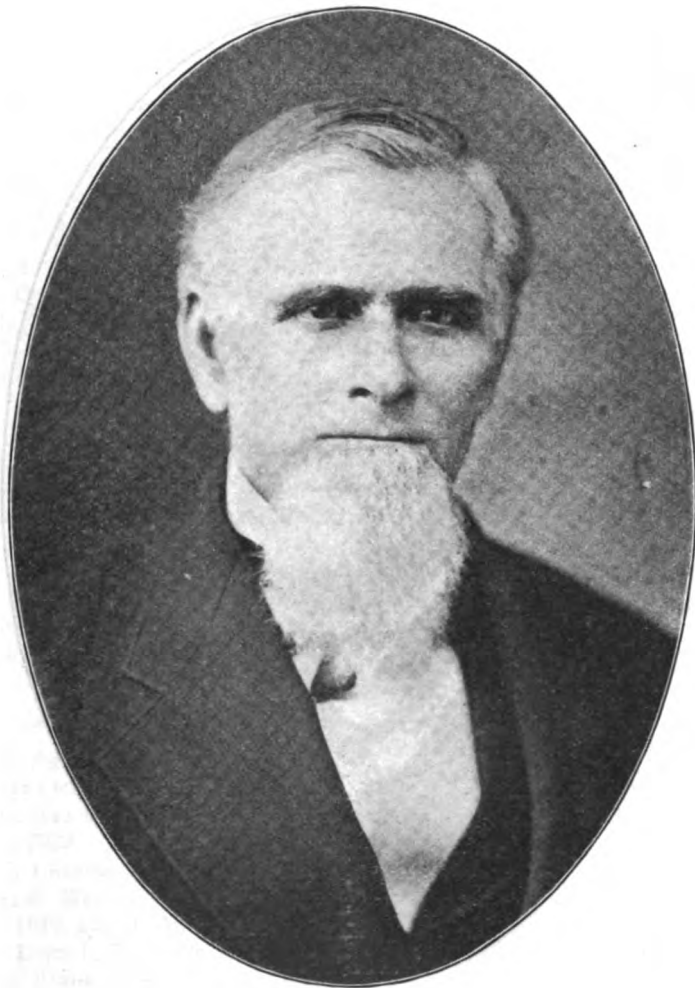

Hon. Abraham J. Hostetler, 7911.



Dr. Elizabeth Barnes, 8165.

7916, Elvira M. Hostetler⁷, 7912, Hutchinson, Kansas, was b. Sept. 19, 1875, and m. Oct. 31, 1904, George Arthur Neeley, son of G. M. and Mary Elizabeth (Stephens) Neeley, Wellston, Okl. Her husband is an attorney Christian church. George Newland, Aug. 5, 1905—Dec. 21, 1907.

7917, Sallie A. Hostetler⁶, 7911, Chadbourn, North Carolina, was b. in 1848, and m. in 1867, Newton Crooke son of Dr. Franklin and Sophronia (Short) Crooke, Springville, Ind. Church of God. Grace, 7918; Charles Ralph, June 1, 1870—Oct. 8, 1871; Franklin Abraham, 7919; May, Apr. 5, 1875—; Walter Herbert, 7920; Wilbur Newton, 7921; Katherine, Oct. 11, 1886—Oct. 30, 1891; Florence, 7922.

7918, Grace Crooke⁷, 7917, Chadbourn, North Carolina, was b. Mar. 1, 1868, and m. Feb. 14, 1892, Theodore Perrin, son of Thomas and Sibey (Woody) Perrin, Owensburg, Ind. Christian church.

7919, Franklin Abraham Crooke⁷, 7917, Chadbourn, North Carolina, was b. July 20, 1872, and m. in 1884, Lillian Luella Crafton, dau. of David and Luella (Deckard) Crafton, Bloomington, Ind. Dorothy, 1887; David, 1899—; Gertrude Agnes, 1906—.

7920, Walter Herbert Crooke⁷, 7917, Chadbourn, North Carolina, was b. Nov. 16, 1878, and m. Jan. 26, 1902, Grace Lillian Draner. Ruth May, 1903—; Pearl, d. July 10, 1904; Herbert Miller, 1907—; Frederick Franklin, 1908—.

7921, Wilber N. Crooke⁷, 7917, 321 Galt St., New Albany, Ind., was b. June 15, 1883, and m. Dec. 25, 1907, Della Lee Parham, who was b. Jan. 7, 1886, the dau. of Wes and Ella (Flynn) Parham, Bedford, Ind. Messenger for Am. Ex. Co. on C. C. C. & St. L. R. R.

7922, Florence Augusta Crooke⁷, 7917, Chadbourn, North Carolina, was b. Aug. 1, 1891, and m. Oct. 9, 1910, Thomas Bevan who was b. May 25, 1884, son of Thomas and Anna Louisa (Campbell) Bevan, both deceased. Protestant church.

7923, Kate Hostetler⁶, 7911, Bedford, Ind., m. Walter O. Thomas. No children.

Jonathan, Abraham,
Agnes, Elizabeth, Barbara, Christian, Jacob.

7924, Agnes Hostetler⁶, 7910, Orleans, Ind., at death, was b. Sept. 20, 1824, near Orleans, Ind., d. June 8, 1859, and m. Dec. 1, 1845, Lumenious Hardman who was b. June 7, 1818, and d. June 24, 1859, of fam. 7910. Lucity, 7925; Frances, 7929.

7925, Lucetta Hardman⁶, 7924, Indianapolis, Ind., at death, was b. Feb. 12, 1851, d. May 27, 1895, and m. May 11, 1871, Henry A. Reed who was b. Jan. 22, 1849, and d. Apr. 15, 1893. Frank, 7926; William, July 14, 1873—Mar. 6, 1874; Lora J., 7927; Daisy, Nov. 30, 1877—Aug. 17, 1892; Dorothy, 7928.

7926, Frank J. Reed⁷, 7925, New York City, N. Y., was b. Mar. 14, 1872, and m. Apr. 12, 1898, at Chicago, Ill., by John C. Murphy, J. P., Josephine Pauline Antoinette Castucke, who was b. May 8, 1877, at Porrenburg, Suisse, France. Francis Joseph, Jan. 7, 1899—.

7927, Lora Reed⁷, 7925, Castledale, Utah, was b. July 24, 1875, and m. June 9, 1893, at Castledale, Utah, by Julius C. Orten, Samuel Perry Snow. Margaret Huffstetter, Apr. 30, 1904—Mar. 10, 1905; Dorothy, Sept. 21, 1906—.

7928, Dorothy Reed⁷, 7925, McCabe, Arizona, was b. Apr. 8, 1880, at Orleans, Ind. She attended the preparatory department of DePauw University. She m. Nov. 7, 1899, at Salt Lake City, Utah, by Rev. D. Douglas Wallace, Dr.

Charles Eliphalet Pearson, son of Eliphalet D. Pearson who was b. Dec. 18, 1829, at Springville, Ind., and d. July 3, 1890, at Bedford, Ind., and Carrie Thompson Parker who was b. Dec. 3, 1837, at Salem, Ind., and d. Mar. 11, 1883, at Bedford, Ind. Christian church. Bruce, Mar. 20, 1904—.

7929, Frances Hardman⁸, 7924, Bedford, Ind., was b. Nov. 27, 1853, near Orleans, Ind., and m. Nov. 26, 1868, near Orleans, Ind., by Elder George W. Hon, Dr. Benton J. Hon who d. Oct. 6, 1894, the son of Matthew M. Hon, Bradford, Ind., at death, and his wife Malinda Trowbridge, of fam. 9054. Christian church. Edmond L., 7930; Charles, deceased; Ethel A., 7931; Clyde M., 7932; Carl F., Jan. 30, 1891—.

7930, Edmond L. Hon⁷, 7929, DeLand, Fla., was b. June 22, 1870, at Orleans, Ind., attended Borden University and m. Sept. 22, 1891, at Orleans, Ind., by Rev. J. M. Stalker, Lulu M. Heistand, dau. of S. H. and Clarissa (Overton) Heistand, Pacific Grove, Cal. Teacher, bookkeeper, manager of electric light plant. City alderman, S. S. supt., treasurer and deacon of Baptist church. Ruth, Oct. 2, 1892—; Gladys, Sept. 6, 1895—; Paul, July 6, 1898—; Howard, Aug. 16, 1900—; Theodore, Feb. 13, 1902—; Roy, Nov. 20, 1904—; Lois, Feb. 25, 1906—.

7931, Ethel Hon⁷, 7929, Bedford, Ind., was b. Dec. 3, 1874, at Orleans, Ind., and m. Dec. 21, 1902, at Bedford, Ind., by Rev. E. Richard Edwards, Elmer U. Johnson, son of Jesse A. and Margaret (Litton) Johnson, Bedford, Ind. Christian church. Francis Marion, May 31, 1903—; Margaret, Feb. 23, 1905—; Ethela J., May 15, 1907—.

7932, Clyde M. Hon⁷, 7929, Duluth, Minn., was b. Jan. 31, 1877, and m. Nov. 5, 1902, May Martin, dau. of Jacob Wright Martin, deceased, and Helen M. Davis, Bedford, Ind.

7933, Barbara Hostetler⁵, 7910, Bedford, Ind., at death, was b. Dec. 23, 1826, d. Nov. 26, 1889, and m. Feb. 9, 1854, Hamilton Clipp who d. June 5, 1905. Philip, 7934; Margaret E., 7937; Martha A., Apr. 6, 1859—; Peter L., 7939; Abraham J., Apr. 19, 1868—Aug. 28, 1868.

7934, Philip H. Clipp⁶, 7933, Bedford, Ind., was b. Jan. 13, 1855, and m. Feb. 10, 1878, Jane Pierce. Estella A., June 22, 1879—; Susan B., 7935; Lida A., July 17, 1885—; Lois O., 7936.

7935, Susan Barbara Clipp⁷, 7934, Bloomington, Ind., was b. Apr. 1, 1881, in Lawrence Co., Ind., and m. Apr. 7, 1904, at Bedford, Ind., by Rev. E. E. Edwards, D. D., Walker Blaine Dobson, the son of Frank Dobson, Bloomington, Ind., at death, and Catherine Dearman. Christian church.

7936, Lois O. Clipp⁷, 7934, Bedford, Ind., was b. Oct. 11, 1889, and m. Dec. 20, 1908, Ralph R. Carter.

7937, Margaret Clipp⁶, 7933, Leipsic, Ind., at death, was b. Apr. 7, 1857, d. Feb. 2, 1881, and m. James Hardman. Dessie, 1879—1896; Maggie, 7938.

7938, Maggie Hardman⁷, 7937, Orleans, Ind., was b. Jan. 24, 1881, and m. May 10, 1905, Newton McCart, son of George and Alice (Dalton) McCart, Orleans, Ind.

7939, Peter L. Clipp⁶, 7933, Pyatt, Arkansas, was b. Sept. 10, 1862, and m. Miss Talbott. Virgil E., Nov. 8, 1891—Sept. 17, 1892; Raymond L., Oct. 4, 1893—; Evalon, Dec. 5, 1895—; Maben E., Dec. 2, 1897—; Franklin H., Feb. 4, 1900—; Judith H., Aug. 3, 1902—.

7940, Nancy Hostetler⁵, 7910, Bedford, Ind., at death, was b. Jan. 15, 1829, d. Jan. 9, 1880, and m. Basel Lee. A. J., 7941; Frank, 7942.

7941, A. J. Lee⁶, 7940, Bedford, Ind., was b. Oct. 29, 1865, and m. Mar. 2, 1887, Emma G. Box, granddaughter of Capt. T. J. Box, Bedford, Ind. Her mother was Sarah A. Litton. Christian church. Gordon B., Feb. 18, 1890—; Robert B., Sept. 28, 1893—.

7942, Frank M. Lee⁶, 7940, 3448 West 36 Ave., Denver, Colo., was b. June 22, 1859, and m. June 15, 1905, Martha Estella Elrod, dau. of Alvis Elrod who d. in 1876, at Orleans, Ind., and Elousia Taylor.

7943, David Hardman⁵, 7910, Orleans, Ind., at death, was b. June 1, 1832, d. Aug. 2, 1905, and m. Mary Ann Lee who d. Dec. 30, 1891. Jennie, 7944.

7944, Jennie Hardman⁶, 7943, Bedford, Ind., was b. Mar. 2, 1855, near Leipsic, Ind., and m. Jan. 11, 1877, at Leipsic, Ind., by Charles Higdon, J. P., Ziba Murray, son of John and Nancy (Reynolds) Murray, Orleans, Ind. Church of Christ. Charles D., June 11, 1883—; Harry J., Nov. 7, 1886—; Stanley A., July 14, 1888—.

Margaret, Elizabeth, Barbara, Christian, Jacob.

7945, Margaret Hardman⁵, 7910, Tunnelton, Ind., at death, was b. Dec. 23, 1839, near Orleans, Ind., d. June 14, 1907, and m. Nov. 3, 1857, near Orleans, by Rev. George Hon, Philip Clipp, who d. Mar. 10, 1900, and is buried at Old Liberty church, son of Philip Clipp, whose wife was a Miller. Church of Christ. Elizabeth Agnes, 7946; Rosa A., 8561; Jesse C., 7947; Lema F., 7948.

7946, Elizabeth Agnes Clipp⁶, 7945, Campbellsburg, Ind., was b. Nov. 9, 1860, near Orleans, Ind., and m. Feb. 1, 1882, near Saltillo, Ind., by Rev. Edwin Chastine, Thomas Franklin Wires, son of William N. and Eliza (Krutsinger) Wires, Saltillo, Ind. Hotel-keeper. Christian church.

7947, Jesse Clinton Clipp⁶, 7945, Saltillo, Ind., was b. Aug. 22, 1871, at Saltillo, Ind., and m. Dec. 23, 1891, near Saltillo, Ind., by James P. Baker, J. P., Clara A. Baker, dau. of Samuel P. and Martha Ann (Scott) Baker, Saltillo, Ind. Poultry fancier and associate editor of "The Industrious Hen," published at Knoxville, Tenn. Church of Christ. Dale Whitlaw, Nov. 9, 1892—d. of brain fever; Ella Edna, May 10, 1894—; Lynel Glenn, Oct. 2, 1896—; Vaugh Philip, Aug. 4, 1900—; Wendall Vance, May 14, 1908—.

7948, Lemuel F. Clipp⁶, 7945, Wenatchee, Wash., was b. Feb. 8, 1880, at Saltillo, Ind., graduated from the Bible Training School, Elliottsville, Ind., June 13, 1902, and m. Mar. 30, 1904, at Wenatchee, Wash., by Rev. R. L. Kufus, Bertha J. Clement, dau. of B. Clement, Wenatchee, Wash., and Jennie McHenry. Horticulturist and Evangelist. Church of Christ. Marguerite, Nov. 14, 1905—; Bernice Jennie, Feb. 13, 1908—Apr. 24, 1908.

7949, Peter Hardman⁵, 7910, Adrian, Mo., at death, was b. Apr. 30, 1841, five miles from Orleans, Ind., d. Feb. 20, 1904, and m. Sept. 28, 1865, in Lawrence Co., Ind., by Rev. Zeigler, Mary Jane Field, dau. of George W. Field, Mitchell, Ind., and Jane R. Rankin. Served three years in 67 Ind. Inf. Vol. and 24 Ind. Inf. Vol. Deacon in Christian church. Clara, 7950; Edmund D., 7951; Olivia, 7952; Ruth, 7953; Charles Sumner, Apr. 25, 1884—.

7950, Clara Hardman⁶, 7949, Orleans, Ind., was b. Dec. 21, 1869, near Orleans, Ind., and m. Oct. 19, 1893, at Belle Plaine, Kansas, by Rev. Joseph E. Cain, Eugene New Montgomery, son of William and Margaret (Finley)

7950. William Montgomery d. Aug. 26, 1902, a descendant of Hugh Montgomery, who settled in Roanoke Co., Va., early in the eighteenth century. "The Montgomerys and Their Descendants," by Dr. D. B. Montgomery, Owensville, Ind., pages 149-160.

Montgomery, Orleans, Ind., at death. Christian church. Margaret Lucille, Mar. 22, 1895—; Mary Esther, Oct. 25, 1896—; Hugh Finley, Mar. 8, 1900—; Josephine, Sept. 1, 1903—; Frank H., Dec. 19, 1905—.

7951, Edmund D. Hardman⁶, 7949, Wenatchee, Wash., was b. Mar. 2, 1874, at Orleans, Ind., and m. Sept. 3, 1896, at Belle Plaine, Kansas, by Rev. D. T. Broadus, Lena L. Martin, dau. of William H. H. and Sarah Adaline (Martin) Martin, Belle Plaine, Kansas. Church of Christ. Noble P., Aug. 10, 1897—; Fred W., Jan. 2, 1903—; Elva, Feb. 13, 1906—.

7952, Ollie Hardman⁶, 7949, Belle Plaine, Kansas, was b. Aug. 13, 1879, at Orleans, Ind., and m. Sept. 2, at Belle Plaine, Kansas, by Rev. J. E. Cain, Lyman V. Martin, son of W. H. H. Martin, who d. at Belle Plaine, Kansas, Jan. 6, 1902, and his wife Adaline Martin, who d. May 8, 1904. Church of Christ. Helen, Wednesday, Dec. 21, 1897—.

7953, Ruth K. Hardman⁶, 7949, Wenatchee, Wash., was b. Mar. 1, 1882, at Orleans, Ind., and m. Nov. 2, 1902, at Adrian, Mo., by Rev. T. J. Head. George E. Manning, son of Edward N. and Mary E. (Martin) Manning, Wenatchee, Wash. Church of Christ. Mary Lillian, Oct. 15, 1903—; Ruth Ethel, July 11, 1906—.

7954, Catherine Hostetler⁴, 7909, South Bend, Ind., at death, was b. Sept. 10, 1794, and m. Oct. 27, 1811, Benjamin Hardman, of Shelby Co., Ky. They lived for a time in Ohio, then in Wayne Co., Ind., later in St. Joe Co., Ind., where she d. The compiler failed to find any of her descendants. Susan; Aaron, a Dunkard minister; Joshua.

Joseph, Abraham, Christian, Jacob.

7955, Joseph Hostetler⁴, 7909, Lovington, Ill., at death, was b. Feb. 27, 1797, near Mt. Eden, Ky., d. Aug. 27, 1870, and m. (1) July 21, 1816, in Bullitt Co., Ky., Elizabeth Hardman, b. Apr. 10, 1795, d. July 23, 1865, the dau. of Jonathan and Mary (Specht) Hardman. He was converted in his nineteenth year and immediately began preaching and was always very successful and was long known as the boy preacher. He was instrumental in organizing the Christian churches of Old Liberty, and several others in the counties of Bedford, Lawrence and Clark in Ind.; Decatur, Lovington and several others in Ill., and several churches in Sheboygan Co., Wis. About 1828, he with others brought about a union of most of the Dependent Baptists, New Lights and Tunker churches in southeastern Ind., into what was termed the reformation. In the fall of 1844, he found by his memoranda that he had baptized over 3,000 persons during his ministry. He had studied and practiced medicine, and always carried on extensive farming operations so that he became quite wealthy. A full account of his life appears in Madison Evans' "Pioneer Preachers of Ind." Susan, Aug. 20, 1817—Aug. 25, 1818; Daniel Josephus, 7956; Solomon Newton, 7959; John Ellis, 7980; Nancy Lavina, 7984; William Newlan, Aug. 26, 1828—Feb. 5, 1859; Maria Louisa, 8001; Robert Warren Louis, 8014; Joseph Abraham White, 8026; Franklin Lycurgus, 8029; Christian Matthew Levi, 8032. He m. (2) Aug. 15, 1866, Lavina Gregory, of Bedford, Ind.

7956, Daniel Josephus Hostetler⁵, 7955, Decatur, Ill., at death, was b. Sept. 21, 1819, in Shelby Co., Ky., d. Aug. 12, 1858, and m. Apr. 20, 1841, in Lawrence Co., Ind., Susan Mary Newland, b. Sept. 21, 1819, d. at Decatur, Ill., Oct. 1, 1880. He graduated from Louisville Medical College and also from Albany Medical College. Physician and druggist at Bedford, Ind., and Decatur, Ill. Christian church. Infant; William Benton, 7957; Joseph Columbus,

July 14, 1846—, graduate of Union College, 1871, attorney at Decatur, Ill., Robert Benjamin, 7958.

7957, Dr. William Benton Hostetler⁶, 7956, Decatur, Ill., was b. June 15, 1843, in Lawrence Co., Ind. Attended Michigan University, 1863-4, and graduated from Albany Medical College, Dec., 1865. Physician and surgeon. M. Apr. 2, 1884, at Decatur, Ill., by Rev. D. P. Burns, Minnie Isophene Waggoner, dau. of Henry W. and Mary (Baer) Waggoner, of Decatur, Ill. Disciples church. Surgeon for the Wabash Railroad for over ten years. Mary, Feb. 19, 1889—; Joseph Columbus, Sept. 23, 1894—; William Benton, Nov. 22, 1896—

7958, Robert Benjamin Hostetler⁶, 7956, Minneapolis, Minn., was b. Dec. 8, 1852, at Heltonsville, Lawrence Co., Ind., and graduated from Northwestern University, Evanston, Ill., June, 1875. He m. June 16, 1892, at Sedalia, Mo., Amelia Augusta Heismeyer, dau. of August and Lydia (Hook) Heismeyer. Roberta Benjamin, June 27, 1895—.

7959, Solomon Newton Hostetler⁵, 7955, Lovington, Ill., at death, was b. Jan. 22, 1822, in Lawrence Co., Ind., d. Apr. 4, 1876, and m. (1) Oct. 19, 1841, in Clark Co., Ind., Catherine Jane Pettit who d. Feb. 10, 1861, near Salem, Ind. Church of Christ. Elizabeth Ellen, 7960; Mary Josephine, 7966; Sarah Eliza, 7969; Amanda C., 7974; Alice M., 7976. M. (2) Dec. 30, 1862, in Moultrie Co., Ill., Nancy Jane Wells who was b. Jan. 3, 1838, d. Jan. 8, 1864. M. (3) Aug. 5, 1867, Nancy C. Spinks.

7960, Elizabeth Ellen Hostetler⁶, 7959, Humboldt, Ill., was b. May 10, 1845, and m. (1) Mar. 17, 1863, Peter Gordon Senteney, b. May 10, 1833, d. Feb. 17, 1871. Elbridge Everette, 7961; Infant; Cullen Peter, 7962; Anna Jane 7970; Homer Gordon, 7963. M. (2) Mar. 31, 1872, Edward Haney who d. Feb. 12, 1883. Roxey Blanch, 7964; Albion Roscoe, 7965; Sarah Ellen, June 13, 1878—; Joseph Franklin, Mar. 16, 1881—; John Edward, Oct. 26, 1883—.

7961, Elbridge Everette Senteney⁷, 7960, Arcola, Ill., was b. Dec. 14, 1864, on a farm eight miles from Arcola, Ill., and graduated from Eureka College, Mar. 21, 1887. He m. (1) July 29, 1890, near Arcola, Ill., by Rev. D. C. Hostetler, Ell Netty Larn Bouck, who d. May 23, 1904, the dau. of Captain Joseph Fizer and Susanna (Weaver) Bouck, Arcola, Ill. Teacher and farmer. S. S. supt. and elder in Christian church. Infant dau., June 11, 1892; Joseph Bouck, Sept. 30, 1898—. M. (2) Sept. 22, 1904, at St. Louis, Mo., Laura Ellen Bouck, sister of first wife.

7962, Cullen Peter Senteney⁷, 7960, Atwood, Ill., was b. June 13, 1867, in Douglas Co., Ill., and m. Aug. 1, 1892, Amanda Heinbuch, of Shanesville, Ohio. dau. of Philip and Anna (Miller) Heinbuch, Shanesville, Ohio. Gnagey Gen. Fam. 14. Anna Ruth, May 15, 1893—; Ellen Elizabeth, Feb. 2, 1895—; Homer Omen, Jan. 14, 1897—; Ivan Philip, June 29, 1899—; Blanche Lucille, Oct. 1, 1901—; Jean Lloyl, Oct. 13, 1903—; Thelma Ilo, Jan. 17, 1906—.

7963, Homer Gordon Senteney⁷, 7960, Tuscola, Ill., was b. Sept. 1, 1870, in Douglas Co., Ill., and m. Apr. 7, 1896, at Tuscola, Ill., Lula Augusta Jacobson who d. Nov., 1905. Shelby Hostetler, Dec. 4, 1897—; Jennie May, June, 1900—; Olive Lillian, Dec. 8, 1903—Feb. 24, 1906.

7964, Roxey Blanch Haney⁷, 7960, Ft. Madison, Iowa, was b. Mar. 28, 1873, at Arcola, Ill. Attended Eureka College, 1892—3, and m. Dec. 27, 1894, near Arcola, Ill., by Rev. D. C. Hostetler, Daniel W. Mayo, son of E. M. and Saloma (Kinsey) Mayo, Fort Madison, Iowa. Christian church. Laura Lu-

cretia, Mar. 19, 1896—; Roxey Ellen, Sept. 22, 1897—; Elsie Lillie, Feb. 22, 1899—; Dannie Deronda, July 21, 1900—; Ruth Esther, Nov. 14, 1904—.

7965, Albion Roscoe Haney⁷, 7960, Katy, Texas, at death, was b. June 15, 1875, in Douglas Co., Ill. He was in the Galveston flood, and d. Feb., 1901, from the effects of the exposure. He m. Aug. 31, 1898, at Tuscola, Ill., Anna Tibbals. He is buried near Katy, Texas.

7966, Mary Josephine Hostetler⁶, 7959, Santa Barbara, Cal., at death, was b. Apr. 12, 1847, in Orange Co., Ind., d. in 1886, and m. Elias Daily, in Clark Co., Ind. Infant son, d. at birth, at Oregon, Ind.; Nora Foster, 7967; Maude Eveline, 7968.

7967, Nora Foster Daily⁷, 7966, Santa Barbara, Cal., at death, was b. at Oregon, Ind., and m. Emmett Ord. One or two children d. at birth.

7968, Maude Eveline Daily⁷, 7966, San Francisco, Cal., was b. Dec. 3, 1873, in Carpinteria, Cal., and m. William Delmer.

7969, Sarah Eliza Hostetler⁶, 7959, Norwalk, Cal., was b. Mar. 1, 1850, in Clark Co., Ind., and m. Mar. 1, 1868, at Lovington, Ill., by Rev. Joseph Hostetler, Joseph Newlan, son of William and Rachel (Funk) Newlan. Christian church. Corwin Elroy, 7970; Rosea Bell, 7971; Oliver Jesse, 7972; Sarah Ellen, 7973; Roscoe Victor, Mar. 14, 1890—; Two sons and one daughter d. in infancy.

Corwin, Sarah, Solomon, Joseph, Abraham, Christian, Jacob.
Anna, Elizabeth, Solomon, Joseph, Abraham, Christian, Jacob.

7970, Anna Jane Senteney⁷, 7960, Irvindale, Cal., was b. Jan. 10, 1869, in Douglas Co., Ill., and m. (1) May 3, 1893, Rev. W. G. Walling, and resided at Anthony, Kansas, where he was pastor of the Christian church, till failing health compelled his giving up his work and he d. June 4, 1894, at Tuscola, Ill., where he is buried in the Cartwright cemetery. Christian church. She m. (2) Dec. 3, 1899, at Downey, Cal., by Rev. W. R. Lawrence, Corwin Elroy Newlan⁷, 7969, who was b. Jan. 2, 1869, near Lovington, Ill. Joseph Elroy, Sept. 21, 1900—.

7971, Rosea Belle Newlan⁷, 7969, Norwalk, Cal., was b. Dec. 8, 1872, and m. July 3, 1892, John Franklin Moore. Maude, Apr. 29, 1893—; Roy Elsworth, Sept. 30, 1894—; Joseph Henry, Sept. 8, 1896—; Ethel Myrtle, Mar. 30, 1899—; Lester Leo, July 3, 1901—; Ada Eliza, Apr. 20, 1904—; Clyde, Dec. 17, 1906—.

7972, Oliver Jesse Newlan⁷, 7969, Norwalk, Cal., was b. Oct. 27, 1878, and m. Aug. 12, 1902, Sarah Marinda Phillips, widow of C. H. Hammerton whom she m. May 20, 1890. Christian church.

7973, Sarah Ellen Newlan⁷, 7969, Whittier, Cal., was b. June 3, 1887, and m. Dec. 18, 1904, George William Campbell. Chester George, Jan. 11, 1906—; Dale O., July 19, 1908—Aug. 10, 1908.

7974, Amanda Catherine Hostetler⁶, 7959, San Francisco, Cal., at death, was b. Feb. 23, 1853, in Washington Co., Ind., d. Jan. 2, 1899, and m. Samuel Seaman. Narcissa Jane, 7975; Walter James, a city fireman.

7975, Narcissa Jane Seaman⁷, 7974, San Francisco, Cal., was b. Tuesday, Sept. 14, 1875, at Santa Barbara, Cal., and m. Mar. 22, 1898, at San Francisco, Cal., by Rev. William H. Moreland, Nelson Anderson, son of Lars Louis Anderson, b. about 1830—5, at Copenhagen, Denmark, d. Oct. 21, 1884, at San Francisco, Cal., and his wife Katinka Gastner, b. about 1835, at Hanover.

7972. Sarah's children by first marriage are, Hazel R., Mar. 15, 1892—, Karhl L., May 22, 1893—, Everett B., May 4, 1895—.

Germany, d. May 2, 1891. St. Luke's church. Ada Catherine, Monday, Nov. 19, 1900—; Louis Arvard, Saturday, Oct. 21, 1905—Sept. 9, 1906; Andrew Louis, Thursday, Sept. 5, 1907—.

7976, Alice Maria Hostetler⁶, 7959, Los Angeles, Cal., was b. June 24, 1855, in Clark Co., Ind., and m. July 4, 1874, at Santa Barbara, Cal., by Rev. P. Y. Cool, John Fletcher Pike, son of Timothy Pike, Skowhegan, Maine, of English birth, and his wife Caroline Weeks. Christian church. Sophy Caroline, 7977; Stella Hester, 7978; Ward Edgar, Sunday, Feb. 1, 1880—; Timothy Fletcher, Saturday, Jan. 14, 1882—Sept. 17, 1882; John Newton, 7979; Ora Alma, Monday, Apr. 7, 1889—Feb. 21, 1905.

7977, Sophy Caroline Pike⁷, 7976, Carpinteria, Cal., was b. there Dec. 7, 1875, and m. Oct. 30, 1892, at the same place, by Rev. Samuel M. Chase, Ira H. Razor, son of Noah and Elizabeth Ann (Rowdabaugh) Razor, Syracuse, Ind. Alta Leta, Sept. 7, 1896—; Vera Veda, Oct. 1, 1899—.

7978, Stella Hester Pike⁷, 7976, Carpinteria, Cal., was b. Saturday, Feb. 2, 1878, and m. Nov. 29, 1899, in Carpinteria, Cal., by Rev. Dodge, Latory Dean Webster. Winafred Vine, Mar. 26, 1903—.

7979, John Newton Pike⁷, 7976, Los Angeles, Cal., was b. June 6, 1884, at Carpinteria, Cal., and m. Nov. 29, 1906, in the Broadway Christian church, Los Angeles, Cal., by Rev. B. F. Coulter, Amanda M. Razor, dau. of Noah and Elizabeth (Rowdabaugh) Razor, Syracuse, Ind. President of the Rosebud Prospecting and Mining Co. Christian church.

7980, John Ellis Hostetler⁵, 7955, Lancaster, Ind., at death, was b. Nov. 12, 1823, enlisted July, 1861, private in Co. B 31 Reg. Indiana Infantry Volunteers, was wounded Apr. 6, 1862, in battle of Shiloh, d. in the hospital at Evansville, Ind., Apr. 30, 1862. He graduated from the Botanic Medical College, Cincinnati, Ohio, about 1848, and practiced medicine and farmed till he entered the army. He m. (1) Aug. 5, 1847, Nancy Barr, of Ky., who d. about 1850. Robert Joseph, 7981. M. (2) Dec. 12, 1854, Margaret A. Smith, now Mrs. M. A. Livingston, Downing, Wis. Susan Elizabeth, d. young; Joseph Peter, 7982; John Ellis, d. young.

7981, Robert Joseph Hostetler⁶, 7980, Frankfort, Ky., at death, was b. about 1849—50, d. about 1886. He was m. and reported to have left a son.

7982, Joseph Peter Hostetler⁶, 7980, Puyallup, Wash., was b. Oct. 9, 1858, in Owen Co., Ind., and m. (1) Mar., 1882, ———. Margaret Elizabeth, 7983; George Marion, Dec. 31, 1883—. M. (2) Nov. 2, 1893, at Mount Iron, Minn., Elizabeth Lahto, dau. of Gustave Lahto, of Finland, Europe, and his wife Mary. Carpenter and millwright. Ellen Elizabeth, 1897—.

7983, Margaret Elizabeth Hostetler⁷, 7982, Sheboygan, Wis., was b. Jan. 7, 1883, and m. Nov. 25, 1900, Homer Nelson Barber, son of John A. Barber, deceased, and Julia Willis, Plymouth, Wis. Methodist church. Leona, Dec. 19, 1902—; Loretta, July 10, 1904—; Eldred, Jan. 16, 1907—.

Nancy, Joseph, Abraham, Christian, Jacob.

7984, Nancy Lavina Hostetler⁵, 7955, Campbellsburg, Ind., at death, was b. Mar. 3, 1826, d. Apr. 1, 1894, and m. Dec. 21, 1845, by her father, Washington Lockhart, b. Jan., 1827, d. Nov. 25, 1893, a nephew of Rev. Thomas Lockhart, described in Evans' "Pioneer Preachers of Indiana," pp. 340-9. Christian church. Nancy Elizabeth, 7985; Mary Clarinda, 7987; John Joseph, 7991; Laura, 7994; Dora, 7998; two children d. in infancy.

7985, Nancy Elizabeth Lockhart⁶, 7984, Campbellsburg, Ind., at death, was b. Nov. 19, 1847, d. Feb. 13, 1884, and m. Mar. 17, 1870, P. D. Diefendorf. Clinton, 7986.

7986, Clinton Diefendorf⁷, 7985, Marion, Ind., m. Dell Morgan.

7987, Mary Lockhart⁶, 7984, Salem, Ind., at death, was b. Oct. 1, 1852, d. May 5, 1876, and m. Apr. 29, 1865, Hiram M. Cauble. Hiram Frank, 7988; Carrie Elizabeth, 7989; Minnie, 7990.

7988, Hiram F. Cauble⁷, 7987, Lawton, Oklahoma, was b. Feb. 18, 1870, in Iowa, graduated from the Business College at Greenville, Texas, and m. (1) Dec. 6, 1893, Alma Quarles, who d. June 10, 1895. Infant dau., Nov. 13, 1894—Sept. 17, 1895. M. (2) Oct. 27, 1898, at Greenville, Texas, by Rev. J. J. Lockhart Seletha O. Joiner, dau. of W. D. and Lucinda R. (Halliman) Joiner, Greenville, Texas. Merchant. Christian church. Frank L., Feb. 1, 1900—; Dor-man True, Jan. 4, 1905—.

7989, Carrie Elizabeth Cauble⁷, 7987, Wichita Falls, Texas, was b. Mar. 23, 1872, at Salem, Ind., and m. (1) Jan. 13, 1893, Robert Hagy, who d. Aug. 9, 1901. Christian church. Mary Lucille, Oct. 5, 1896—; Lawrence Rayford, June 13, 1899—. M. (2) Oct. 7, 1902, at Wichita Falls, Texas, by Rev. E. S. Bledsoe. T. C. Thatcher, son of W. H. H. and Amanda (McCrary) Thatcher, Wichita Falls, Texas. Stanton Willard, Oct. 18, 1903—; Grace, Mar. 17, 1905—.

7990, Minnie Cauble⁷, 7987, Wichita Falls, Texas, was b. June 20, 1875, in Indiana, and m. in 1894, Alexander Kahn, son of Solomon Kahn, Dallas, Texas. Christian church. Blanche Caroline, Apr. 11, 1895—; Thelma Lurline, June 4, 1898—; Alexander Darrel, Aug. 28, 1904—; Anna Ruth, June 16, 1906—.

7991, Rev. John J. Lockhart⁶, 7984, Jonesboro, Ark., was b. May 24, 1850 at Greenbush, Wis., attended Kentucky University, Bethany College and graduated from the Philadelphia National School of Elocution and Oratory. He is a minister of the Christian church. Has been Chaplain of Second Mo Reg. of Infantry National Guards, for five years and eight months. M. (1) Dec. 22, 1874, at Salem, Ind., by Rev. John N. Hamilton, Marie C. Kemp who d. Aug. 13, 1876, the dau. of Dr. E. L. Kemp. M. (2) Oct. 23, 1878, at Lovington, Ill., by Rev. H. Y. Kellar, Josleen K. G. Harris, who d. July 16, 1891, the dau. of H. D. D. Harris. Thomas H., July 27, 1879—; Josleen L., 7992; Walter C., 7993; Arabella Georgina, July 30, 1888—Dec. 9, 1891. M. (3) Oct. 7, 1897, at Fort Scott, Kansas, by Rev. C. L. Milton, Maude O. L. Fuller, dau. of Thomas Howell.

7992, Josleen L. Lockhart⁷, 7991, Tyler, Texas, was b. July 28, 1881, and m. Aug. 27, 1905, Frank A. Fuller, son of Frank Adam and Ophelia Louise (Howell) Fuller. Josleen Loyda, Jan. 20, 1907—.

7993, Walter C. Lockhart⁷, 7991, Tyler, Texas, was b. Oct. 8, 1882, and m. Beatrice White.

7994, Laura Ellen Lockhart⁶, 7984, Smedley, Ind., was b. Aug. 28, 1862, near Campbellsburg, Ind., and m. Nov. 20, 1878, near Campbellsburg, Ind., by Rev. John J. Lockhart, William N. Beck, b. Aug. 3, 1854, the son of Daniel B. and Jane (Horner) Beck. Christian church. Elmer Josephus, Feb. 3, 1889—July 30, 1900, typhoid fever; Thomas Daniel, 7995; Zora Lavena, Dec. 19,

7994. Daniel B. Beck, b. Sept. 15, 1826, d. Nov. 24, 1898, the son of John Beck. b. 1800, d. 1872, and his wife's maiden name was Phipps. They came from North Carolina. Parthena Jane Horner was b. Nov. 20, 1835, d. Jan. 27, 1899.

1884—; Dorà Parthena, 7996; Jocelyn Laura, 7997; Willia, July 31, 1889—; Vera Evangeline, June 29, 1897—.

7995, Thomas Daniel Beck⁷, 7994, Los Angeles, Cal., was b. Feb. 14, 1882, and m. Dec. 23, 1908, at Brookston, Ind., by Rev. C. D. Eddy, Ella Johnson, dau. of Charles and Edith (Blessing) Johnson, Brookston, Ind. Baptist church.

7996, Dora Parthenia Beck⁷, 7994, Saltillo, Ind., was b. Dec. 19, 1884, and m. Jan. 3, 1909, at her home, by Rev. Clifford E. Schocke, Charles Henry Freed, son of Jacob L. and Emily J. (Rosenbaum) Freed, Saltillo, Ind. Christian church.

7997, Jocelyn Laura Beck⁷, 7994, 15 The Plaza, Indianapolis, Ind., was b. Mar. 13, 1887, and m. Jan. 26, 1911, at Indianapolis, Ind., Robert E. Mitchell.

7998, Dora L. Lockhart⁸, 7984, Campbellsburg, Ind., was b. near there, July 19, 1865, and m. Dec. 25, 1881, in Walnut Grove Christian church, Washington Co., Ind., by Rev. John J. Lockhart, John P. McNeely, son of Benjamin F. and Elizabeth (Kasper) McNeely, Salem, Ind. Christian church. Virgil O., 7999; Lola V., 8000; Lizzie L., Oct. 30, 1894—.

7999, Virgil Otis McNeely⁷, 7998, Okawville, Ill., was b. Oct. 20, 1882, in Jefferson Tp., Washington Co., Ind., and m. Dec. 25, 1904, at Campbellsburg, Ind., by Rev. John S. Denny, Edna Leno Prow, dau. of William J. and Alice C. (Pollard) Prow, Campbellsburg, Ind. Christian church. Paul Presley, May 20, 1907—.

8000, Lola V. McNeely⁷, 7998, Cameron, Mo., was b. Oct. 20, 1884, at Salem, Ind., and m. Dec. 25, 1906, by Rev. W. Y. Allen, Rev. A. Reid Liverett, a minister of the Christian church, and son of Whitfield and Jane E. (Reid) Liverett, Hendersonville, N. C., at death. Christian church. Wilbur Maurice, Jan. 1, 1909—; Elwyn, Aug. 14, 1910—.

María, Joseph, Abraham, Christian, Jacob.

8001, Maria Louisa Hostetler⁸, 7955, Salem, Ind., at death, was b. Apr. 3, 1830, d. July 13, 1857, and m. Sept. 3, 1848, Harrison Collier. Christian church. Sarah Elizabeth, 8002; James Franklin, 8006; Joseph, d. when about 4½ yrs. old; Infant.

8002, Sarah Elizabeth Collier⁸, 8001, Hartford, Kansas, was b. Oct. 7, 1849, in Wisconsin, and m. Oct. 11, 1866, at Salem, Ind., by Rev. James Ruder, Thomas I. Zink, son of Hiram and Nancy (Purkiser) Zink, Salem, Ind. Christian church. Henry F., 8003; Fanny L., 8004; Robert T., 8005.

8003, Dr. Henry F. Zink⁷, 8002, Tulsa, Okl., m. Emma Morris. Roy; Glenn.

8004, Fanny L. Zink⁷, 8002, Rush Center, Kansas, was b. July 22, 1869, and m. May 27, 1891, Edward Ellsworth Colglazier. Baptist church. Grace, Mar. 20, 1892—; Bernard, Apr. 17, 1894—; Helen, Nov. 8, 1897—.

8005, Robert T. Zink⁷, 8002, Pueblo, Colo., m. Maud Blackstone.

8006, James Franklin Collier⁸, 8001, Ritzville, Wash., was b. Sept. 21, 1852, in Sheboygan Co., Wis., and m. Feb. 4, 1875, at Campbellsburg, Ind., by Rev. John J. Lockhart, Mary E. Hunter, dau. of Thomas and Mary G. (Strat-

7995. Charles Johnson was b. Feb. 3, 1848, and m. Jan. 19, 1882. His parents lived and d. in Grena, Sweden. Edith Blessing was b. April 6, 1855, the dau. of Marcus Blessing who was b. Dec. 26, 1828, in Green Co., Ohio, d. April 21, 1906, and m. Mar. 31, 1853, Clarissa Houghton who was b. Jan. 15, 1831, d. Nov. 10, 1855, the dau. of James Houghton who was b. Nov. 17, 1797, in England, and Hannah Houghton who was b. Dec. 8, 1800, in Indiana.

ton) Hunter, Campbellsburg, Ind. Christian church. Lilly B., 8007; Berton Harmon, 8008; James Virgel, 8009; Thomas H., 8010; John Joseph Cephas, 8011; Levi L., 8012; Bertha M., 8013; Benjamin F., Oct. 9, 1888—; William R., Feb. 20, 1891—.

8007, Lillie B. Collier⁷, 8006, Washtucna, Wash., was b. July 16, 1876, and m. Nov. 24, 1892, at her father's home, by J. F. Fletcher, J. P., Daniel B. Huffman, son of Barney and Lucretia (Williams) Huffman. Church of Christ. Wayne Ivan, Apr. 22, 1894—; Sylvan Lorain, Sept. 4, 1895—; Mildred Lora, Aug. 1, 1897—; Wallace James, Oct. 10, 1899—; Homer Daniel, Oct. 9, 1901—.

8008, Berton Harmon Collier⁷, 8006, Prosser, Wash., was b. July 18, 1876, in Ill., and m. Dec. 30, 1900, near Salem, Ind., by William H. Botroff, J. P., Helen Ozora Flinn, dau. of William A. and Nancy Jane (Bowers) Flinn, Salem, Ind. Herschel Deyere, Dec. 11, 1901—; Son, July 23, 1903; James Marvin, June 19, 1904—; Bernice Elizabeth, Apr. 26, 1906—.

8009, James Virgel Collier⁷, 8006, Washtucna, Wash., was b. May 15, 1880, in Moultrie Co., Ill., and m. May 1, 1905, at Chicago, Ill., by Joseph Ams, J. P., Rosina Gurtner, dau. of Christian and Rosina (Stahley) Gurtner, Carlock, Ill.

8010, Thomas Hairson Collier⁷, 8006, Washtucna, Wash., was b. Dec. 25, 1882, and m. Nov. 26, 1903, at Ritzville, Wash., by Rev. W. R. Cunningham, Hattie Smith, dau. of John and Augusta (Stetler) Smith, Ritzville, Wash. Christian church. Elwin Fred, Oct. 25, 1904—; Neva Blanchard, Mar. 20, 1906—; Byron Floyd, Jan. 14, 1908—.

8011, John Joseph Cephas Collier⁷, 8006, Washtucna, Wash., was b. Oct. 27, 1883, in Ill., and m. Nov. 14, 1907, at South Bend, Ind., by Rev. A. C. Koeney, Emma Wendt, dau. of Paul Wagner and Alvena Hockbarth, South Bend, Ind. Christian church.

8012, Levi Lycurgus Collier⁷, 8006, Mabton, Wash., was b. June 7, 1885, at Ritzville, Wash., and m. Sept. 26, 1906, by Rev. W. R. Cunningham, Gertrude Pearce, dau. of M. Edmonds, Ritzville, Wash. Christian church.

8013, Bertha M. Collier⁷, 8006, Ritzville, Wash., was b. Feb. 27, 1887, and m. Jan. 7, 1904, Leonard John Smith. Laura Ethel, Oct. 25, 1904—; Edward Leonard, Aug., 1906—; John Franklin, Feb. 5, 1908—.

Robert, Joseph, Abraham, Christian, Jacob.

8014, Robert Warren Louis Hostetler⁶, 7955, Quenemo, Kansas, at death. was b. Apr. 3, 1833, d. Dec. 9, 1889, of consumption, and m. Oct. 30, 1856, Celestis Durham who d. Sept. 16, 1890. Christian church. Florence Gertrude, 8015; Everet Mayfield, d. young; Susan E., 8019; Nora Leoti, 8023; Franklin, 8024; Minnie C., 8025.

8015, Florence G. Hostetler⁶, 8014, Ottawa, Kansas, was b. Nov. 8, 1857, in Washington Co., Ind., and m. Sept. 15, 1874, at Sullivan, Ill., Harvey J. Underwood, son of Harvey Underwood, Lovington, Ill., at death, and Bulinda Gooden, of Louisville, Ky. Christian church. Scina, 8016; Carrie, 8017; Lydia, 8018; Della, 1891—.

8016, Scina Underwood⁷, 8015, Lyndon, Kansas, was b. Feb. 25, 1880, at Quenemo, Kansas, and m. July 5, 1898, at Ottawa, Kansas, Everet Basel, son of John Basel, Lindon, Kansas, whose wife was a Wilkins. Christian church.

8017, Carrie Underwood⁷, 8015, Waverly, Kansas, was b. in 1883, and m. Octavius C. Newkirk. Forest F.; Gladys May; Clyde B.; Della S.

8018, Lydia Underwood⁷, 8015, Ottawa, Kansas, was b. in 1887, and m. Charles Green. Earl J.; John I.

8019, Susan E. Hostetler⁶, 8014, Quenemo, Kansas, was b. Sept. 6, 1864, and m. Jan. 12, 1881, William Thomas Underwood. Mary Louisa, 8020; Addie May, 8021; Thomas Franklin, Jan. 11, 1886—Jan. 17, 1887; North Nathaniel, Dec. 16, 1887—Oct. 25, 1892; Noel Taylor, Dec. 30, 1890—; Bessie Gertrude Cecelia, 8022; Robert Harvey, Mar. 7, 1896—; Fannie Malinda, Oct. 12, 1903—.

8020, Mary Louisa Underwood⁷, 8019, Pomona, Kansas, at death, was b. Nov. 27, 1881, d. July 9, 1901, and m. Mar. 22, 1899, George McCurdy. Infant son, Feb. 25, 1900—Mar. 17, 1900.

8021, Addie May Underwood⁷, 8019, Ottawa, Kansas, was b. Oct. 31, 1883, and m. Feb. 8, 1904, John William Wilson. Ruth Willma, Mar. 9, 1905—Apr. 11, 1906; Erma May, Mar. 23, 1907—; Opal Eugean, Mar. 15, 1910—.

8022, Bessie Gertrude Cecelia Underwood⁷, 8019, Quenemo, Kansas, was b. July 12, 1893, and m. June 8, 1909, Robert McCurdy. Lois Lottie, Nov. 12, 1910—.

8023, Nora Leoti Hostetler⁶, 8014, Allen, Kansas, was b. Jan. 19, 1870, near Decatur, Ill., and m. Oct. 28, 1885, at Ottawa, Kansas, by Rev. James I. Moore, James Biddle, son of Spencer and Lydia (Wise) Biddle, Quenemo, Kansas. Methodist Protestant church. Jesse Mayfield, Mar. 7, 1887—; Florence Wilda, Apr. 3, 1893—; Milfred Louis, June 16, 1898—; Ernest Spencer, Jan. 3, 1904—; Mina Althea, Oct. 22, 1907—.

8024, Franklin H. Hostetler⁶, 8014, Allen, Kansas, was b. Jan. 5, 1867, and m. Aug. 10, 1897, Lilia Miller, dau. of Solomon Miller who d. Dec. 31, 1898, and Elizabeth Davis who d. Mar. 12, 1895. Christian church. Cecil May, Nov. 26, 1898—; Sylvia Bell, May 26, 1902—; Frank M., July 11, 1906—.

8025, Minnie C. Hostetler⁶, 8014, Princeton, Kansas, was b. Dec. 20, 1877, and m. Oct. 29, 1895, Staten B. Hankins. Christian church. William Louis, Aug. 6, 1896—; Matthew Staten, Mar. 10, 1898—; Stephen Franklin, Jan. 17, 1900—; Ralph Monroe, Dec. 14, 1901—; Minnie Marie, June 29, 1904—.

Joseph, Joseph, Abraham, Christian, Jacob.

8026, Joseph Abraham White Hostetler⁶, 7955, Azusa, Cal., at death, was b. Feb. 7, 1835, d. Jan. 31, 1904. He graduated from the Eclectic Medical College, Cincinnati, Ohio, about 1856. Physician. He enlisted as assistant surgeon of the 116 Reg. Ill. Infantry Volunteers, and served to the close of the war. He m. (1) Aug. 5, 1856, Caroline Newland, who with her husband were members of the Christian church. Later he united with the Episcopal church in California. Virgil Newland, 8027; William Josephus, 8028. He m. (2) Libbie Wright who d. about 1892. He m. (3) Dec. 13, 1893, Essie K. Love, who d. shortly after.

8027, Virgil Newland Hostetler⁶, 8026, Decatur, Ill., was b. Sept. 7, 1857, at Sullivan, Ill., and m. Feb. 27, 1889, Minnie A. Parker. Publisher. Ruth Brooks, Dec. 9, 1891—; Rena Parker, d. Aug. 23.

8028, William Josephus Hostetler⁶, 8026, Decatur, Ill., was b. Aug. 2, 1860, at Decatur, Ill., and m. June 19, 1894, Lucy T. Kellar. Publisher. Gertrude C., Apr. 26, 1895—; Lucy C., June 20, 1901—.

8029, Franklin Lycurgus Hostetler⁶, 7955, Azusa, Cal., at death, was b. Apr. 4, 1838, near Bedford, Ind., d. July 14, 1911, and m. Jan. 21, 1866, Sarah C. Barnhart, now of Covina, Cal. He has been a farmer and druggist. Chris-

tian church, with which he united when seventeen. Two daughters d. in infancy. They adopted, Olive Atchinson, 8030; Flora Powers, 8031.

8030, Olive Hostetler⁶, 8029, Covina, Cal., was b. Feb. 19, 1873, near Sullivan, Ill., and m. Sept. 17, 1893, LaFayette D. Woodworth who was b. May 31, 1872, at Beloit, Wis. Buenna Marjorie, July 5, 1895—; Carroll DeLand, Sept. 10, 1896—; Alice Verdera LeFey, June 27, 1899—; Harvey Payne, Mar. 8, 1904—.

8031, Flora Hostetler⁶, 8029, Kern City, Cal., was b. June 18, 1876, near Sullivan, Ill., and m. Nov. 11, 1894, near Azusa, Cal., Thomas Edwin Powell who was b. Aug. 8, 1868, near Scottville, Ill. Mary Celestia, Jan. 28, 1896—; Myrlie Ruth, July 26, 1897—; Hazel Aileen, June 28, 1899—; Flora Edwina, Feb. 28, 1901—; Henry Franklin, May 22, 1903—; Louis Reed, Mar. 16, 1906—; Ida May, Aug. 3, 1908—.

8032, Christian Matthew Levi Hostetler⁵, 7955, Covina, Cal., at death, was b. Jan. 23, 1842, in Lawrence Co., Ind., d. Feb. 12, 1891, and m. Oct. 25, 1874, at Lovington, Ill., Hattie L. Lindsley. He studied medicine under his father and attended the Eclectic Medical College at Cincinnati, Ohio. He practiced medicine and conducted a drug business till he moved to California on a fruit farm. Christian church. Homer Levi, Nov. 16, 1875—, Covina, Cal.

Shem, Abraham, Christian, Jacob.

8033, Shem Hostetler⁴, 7909, New Washington, Ind., at death, was b. Nov. 11, 1798, d. May 12, 1828, and m. Nov. 23, 1821, Barbara Bower who was b. Nov. 1, 1798, in North Carolina, and d. Sept. 7, 1870. Christian church. Elizabeth Agnes, 8034; Adaline Matilda, 8035; Catherine Julia, 8041.

8034, Elizabeth Agnes Hostetler⁵, 8033, New Washington, Ind., at death, was b. Oct. 16, 1822, in Clark Co., Ind., d. Feb. 11, 1886, is buried at Olive Branch cemetery in Clark Co., Ind., and m. Emanuel Sears. Shem B., Jan. 22, 1843—Aug. 15, 1845.

8035, Adaline Matilda Hostetler⁵, 8033, Hindsboro, Ill., at death, was b. Dec. 1, 1824, in Clark Co., Ind., d. Oct. 7, 1878, buried in Greesy Point cemetery, and m. Feb., 1846, in Clark Co., Ind., William M. Watson. Oliver T., Nov. 25, 1848—Nov. 1, 1871; Lizzie M., 8036; Emanuel E., 8039; Clement L., 8040; Emma B., Mar. 6, 1860—Sept. 13, 1877; Florence I., Oct. 12, 1863—May 8, 1865; Katie May, Aug. 8, 1865—Apr., 1866.

8036, Lizzie M. Watson⁶, 8035, Charleston, Ill., was b. Feb. 23, 1851, in Clark Co., Ind., and m. Dec. 12, 1875, in the same county, Taylor Simpson, who d. May 16, 1901, the son of Adison and Margaret (Voiles) Simpson, of Washington Co., Ind. Christian church. Clarence O., 8037; Grace Mae, 8038; Harry L., Mar. 8, 1894—.

8037, Clarence O. Simpson⁷, 8036, St. Louis, Mo., was b. Sept. 8, 1879, at Hindsboro, Ill., graduated from Chicago Dental and Barnes Medical College. St. Louis, Mo., and m. Sept., 1900, Bertha Barnes, dau. of Albert Barnes. Dentist.

8038, Grace Mae Simpson⁷, 8036, Hindsboro, Ill., was b. Aug. 25, 1887, at Hindsboro, Ill., graduated from the John McClaren school, Chicago, Ill., and m. Aug. 25, 1904, at her home, by Rev. A. H. Harrell, Harmon Duffie, son of Andrew J. and Mary Jane (Ziegler) Duffie, Hindsboro, Ill. Christian church. Arthur Nelson, Nov. 10, 1906—; Ina Lorraine, Dec. 20, 1908—.

8039, Emanuel E. Watson⁶, 8035, Kemp, Ill., was b. May 8, 1854, at Newmarket, Ind., and m. Mar. 24, 1891, at Tuscola, Ill., by Rev. D. C. Hostetler.

Mary E. Breedlove, dau. of Thomas R. and Rebecca (Langley) Breedlove. Merchant and postmaster. Deacon in Christian church.

8040, Clement L. Watson⁶, 8035, Hindsboro, Ill., was b. Feb. 13, 1857, at Oregon, Ind., and m. Nov. 25, 1883, at Filson, Ill., Mabel F. Welch. Teacher in music, merchant, editor and insurance. Member of County board and of board of review. Christian church. William C., May 21, 1885—; Leafy O., Sept. 24, 1887—Feb. 14, 1889.

8041, Catherine Julia Hostetler⁵, 8033, Chicago, Ill., at death, was b. Nov. 8, 1826, in Clark Co., Ind., d. Aug. 25, 1910, and m. (1) Sept. 21, 1842, in Clark Co., Ind., Samuel Brenton who d. June 21, 1855, the son of William Brenton, a Revolutionary soldier. Margaret Adaline, 8042; Aura Belle, Sept., 1847—Oct. 6, 1871; Irene Barbara, Sept., 1852—1865. M. (2) Mar., 1860, James G. Adams, son of Samuel Adams. Hattie Emma, d. when a year old; Ella Evalin, 8045; Elizabeth, d. at 24 yrs.; James Edwin, d. at six weeks.

8042, Margaret A. Brenton⁶, 8041, Terre Haute, Ind., at death, was b. Jan. 19, 1845, in Clark Co., Ind., d. Nov. 5, 1881, and m. in Douglas Co., Ill., by Clinton Hostetler, Jonathan Bensinger who d. Aug., 1875, the son of Adam Bensinger. Christian church. William E., 8043; Charles H., 8044; Irene B., Mar. 8, 1875—, 194 Oakwood Blvd., Chicago, Ill.

8043, William E. Bensinger⁷, 8042, Terre Haute, Ind., was b. Mar. 14, 1869, and m. June 27, 1894, Bertha Harrold. Harrold Johnson, Oct. 19, 1895—; Son, 1897—1897.

8044, Dr. Charles H. Bensinger⁷, 8042, Denver, Colo., was b. Dec. 28, 1870, at Terre Haute, Ind. He graduated from the Denver and Gross College of Medicine May 18, 1906. He m. Oct. 6, 1897, at Terre Haute, Ind., by Rev. John Ryves, Christina Amanda Heidenger, dau. of Jacob F. and Catherine (Fried) Heidenger, Terre Haute, Ind. Christian church. Jonathan Jacob, Dec. 22, 1899—Dec. 25, 1899.

8045, Ella E. Adams⁶, 8041, Chicago, Ill., was b. in 1863, at Terre Haute, Ind., and m. Sept., 1892, Addison W. Moore, who is assistant Professor in Philosophy in Chicago University. Catherine Adams, Oct. 18, 1899—.

8046, Susannah Hostetler⁴, 7909, Springville, Ind., at death, was b. Nov. 22, 1800, near Mt. Eden, Ky., d. Dec. 9, 1881, and m. Jan. 24, 1821, Matthias Sears who was b. Apr. 30, 1795, and d. June 23, 1878. Caroline, 8047; Abraham Hostetler, 8054; Jacob, d. Mar. 22, 1845, aged about 20 yrs.; Margaret, 8076; Nancy, 8087; Martha, 8101; Jeanette, 8102.

8047, Caroline Sears⁵, 8046, Springville, Ind., at death, m. James Hopkins. Malinda Jane, 8048; Susan D., 8051.

8048, Malinda Jane Hopkins⁶, 8047, Springville, Ind., at death, was b. Apr. 11, 1848, d. Oct. 20, 1870, and m. Oct. 1, 1867, Benjamin Chambers, now of Bedford, Ind., R. 3. Martha Emma, 8049; Edith, 8050.

8049, Martha Emma Chambers⁷, 8048, Bloomington, Ind., was b. Apr. 22, 1868, and m. Mr. Flimmer.

8050, Edith Chambers⁷, 8048, Liberty, Ind., was b. Mar. 13, 1870, and m. Mar. 18, 1888, Edmond Zina Gainey, son of Edmond B. Gainey, deceased, at Springville, Ind., and L. A. Woodward. United Brethren church. Kate Agnes, 8050.1.

8050.1, Katherin A. Gainey⁸, 8050, Liberty, Ind., was b. Feb. 23, 1889, and m. Sept. 6, 1911, James H. Eaton.

8051, Susan D. Hopkins⁶, 8047, West Terre Haute, Ind., was b. Apr. 20, 1858, and m. F. M. Kern. Grayson, 8052; Esma, 8053; Zora; Alta May; Wilber; Nelda.

8052, Grayson Kern⁷, 8051, West Terre Haute, Ind., was m.

8053, Esma Kern⁷, 8051, Paris, Ill., m. Norman Johnson.

8054, Abraham Hostetler Sears⁶, 8046, Arcola, Ill., at death, was b. in 1823, d. Jan., 1865, and m. Telitha Cobb who d. Oct. 12, 1898. James W., 8055; Mary J., 8058; Sarah A., 8060; Thomas M., 8064; Marion J., 8068; Samuel J., 8071; Jasper W., 8072; David F., 8074; Susan J., 8075.

8055, James W. Sears⁶, 8054, Oolitic, Ind., at death, was b. Mar. 11, 1845, d. June 11, 1905, and m. Nov. 20, 1867, Mary E. Marks, now of Bedford, Ind. Earnest W., 8056; George R., 8057; James H.

8056, Rev. Ernest William Sears⁷, 8055, Deland, Fla., was b. Apr. 3, 1871, at Harrodsburg, Ind., and m. (1) July 21, 1896, Mattie Hartsock who d. Sept. 30, 1900, the dau. of George and Rebecca Hartsock. M. (2) Jan. 1, 1902, Maude Alice Crawford who d. Sept. 9, 1904, dau. of Joseph L. Crawford. Graduated as A. B. from Indiana University in 1895. Minister and evangelist in Christian church. Pastor at Deland, Fla., State Supt. of Sunday-schools and trustee State anti-saloon league. Mary Tillie, Feb. 20, 1903—Feb. 23, 1903. M. (3) June 14, 1905, Alice Myrtle Parker, dau. of Rev. and Mrs. I. A. J. Parker, Vienna, Ill. William Parker, Feb. 23, 1909—.

8057, George R. Sears⁷, 8055, Bedford, Ind., was b. Feb. 2, 1880, and m. Oct. 17, 1906, Annie Mable Williams, dau. of Rev. John Williams and Mary A. Fish. Methodist church.

8058, Mary J. Sears⁶, 8054, Bedford, Ind., was b. Feb. 19, 1847, in Lawrence Co., Ind., and m. (1) June 13, 1867, near Springville, Ind., by Rev. Milton Short, Robert W. Denny who d. Nov. 26, 1898, the son of Robert Denny and Nellie Findley. By adoption, James William Eves, 8059. M. (2) Jan. 22, 1908, Isaac R. Taylor who d. Dec., 1910. Presbyterian church.

8059, James W. Denny⁷, 8058, Elena, Texas, was b. July 1, 1870, and m. Mar. 21, 1895, Bertha Blevins, dau. of Nathan Blevens who d. Aug. 3, 1908, and Mary Ann Stubblefield. Herbert E., Feb. 5, 1898—; Blanche E., Sept. 4, 1901—.

8060, Sarah A. Sears⁶, 8054, Bedford, Ind., was b. Mar. 20, 1849, and m. Mar. 14, 1869, David F. Chambers who was b. Dec. 2, 1844, and d. Jan. 10, 1908, the son of William Chambers who was b. Mar. 24, 1818, d. Nov. 13, 1891, and m. about 1840, Eliza Jane Grayson. Christian church. Alfred D., 8061; Mary S., 8062; Rose H., 8063.

8061, Denny Chambers⁷, 8060, Bedford, Ind., was b. Mar. 31, 1871, and m. Apr. 10, 1898, Etta Jane Deckard who was b. Feb. 6, 1878, dau. of Anthony and Rebecca (Scott) Deckard, Harrodsburg, Ind. Methodist church. Anise Abigail, Mar. 15, 1899—; Urmev Burgess, Apr. 4, 1905—.

8062, Mary Chambers⁷, 8060, Bedford, Ind., was b. June 18, 1878, and m. Jan. 8, 1899, William Curtis McPike, son of John and Mary (Wootan) McPike, Bedford, Ind. John David, Feb. 21, 1900—; Bessie Ruberta, Aug. 8, 1901—; Mabel Rosemond, Nov. 13, 1907—.

8063, Rose H. Chambers⁷, 8060, Bedford, Ind., was b. Oct. 8, 1888, and m. Apr. 16, 1905, Luther Davis, son of Seymour and Mary (Smith) Davis. Ethel Mae, May 10, 1906—; Bonnie Lucile, Apr. 11, 1909—.

8064, Thomas M. Sears⁶, 8054, Shawnee, Okl., was b. Oct. 5, 1851, and m. (1) Mary Francis Lemons. Alice, 8065; Henry, 8066; Nellie, 8067.

8065, Alice Sears⁷, 8064, Guthrie, Okl., was b. in 1872, and m. Charles Gibson.

8066, Henry F. Sears⁷, 8064, Mulhall, Okl., was b. Dec. 10, 1874, and m. Oct. 31, 1898, Lily May Newton who was b. Oct. 30, 1880, dau. of J. M. and Caroline (Lewellan) Newton, Lebanon, Oregon. Evertt, Oct. 11, 1899—; Leonard, Oct. 2, 1901—; Alice, Sept. 29, 1904—.

8067, Nellie Sears⁷, 8064, Guthrie, Okl., was b. Sept. 2, 1878, and m. July 3, 1875, Chester Sylvester Niece. Orval L., Sept. 2, 1895—; George A., Dec. 22, 1896—; Goldie A., Oct. 3, 1899—; Viola M., July 7, 1903—; Eddie V., May 2, 1905—Nov. 5, 1905; Daniel A., Apr. 25, 1907—.

8068, Marion Josephus Sears⁶, 8054, Pence, Kansas, was b. Sept. 23, 1853, at Springville, Ind., and m. Dec. 24, 1876, at Springville, Ind., by Harvey Lemons, Mary Bell Anderson, dau. of Archibald and Ann (Ross) Anderson. Deacon in Church of Christ. Archie Abraham, 8069; Robert Leo, 8070; Ancil Arthur.

8069, Archie Sears⁷, 8068, Los Angeles, California, m. in 1904.

8070, Robert Leo Sears⁷, 8068, Los Angeles, Cal., at death, d. 1910, and was m. One child.

8071, Samuel J. Sears⁶, 8054, Netawaka, Kansas, was b. Dec. 8, 1858, in Lawrence Co., Ind., and m. Mar. 15, 1886, Alpha Irena Baker, who was b. Apr. 14, 1868, in Marshall Co., Ill. Elden, May 26, 1888—; Clara, Jan. 2, 1893—; Maud, Sept. 11, 1900—.

8072, Jasper W. Sears⁶, 8054, Bedford, Ind., was b. Dec. 28, 1856, in Perry Tp., Lawrence Co., Ind., and m. June 16, 1889, Manda Brinegar. Mary N., 8073; Martha M., Mar. 21, 1892—Apr. 18, 1892; Harvey A., June 3, 1893—; Frederick D., Nov. 15, 1897—.

8073, Mary N. Sears⁷, 8072, Avoca, Ind., was b. May 11, 1890, and m. Mr. Mayo.

8074, David D. Sears⁶, 8054, Springville, Ind., was b. Dec. 31, 1862, and m. Oct. 28, 1891, Bertha Belknap, dau. of Joseph and Olive (Brack) Belknap, Comanche, Texas. Baptist church. William, Sept. 13, 1892—; Viola, Aug. 28, 1894—; Samuel, June 8, 1896—; Grace, Nov. 17, 1898—; Earl, May 7, 1904—; Cailil, Jan. 2, 1907—.

8075, Susan Sears⁶, 8054, Belmont, Kansas, at death, was b. July 17, 1864, d. Nov. 20, 1897, and m. Charles Strome, now of Belmont, Kansas. Christian church. John, Jan. 19, 1890—; Anna M., Nov. 27, 1891—; Arley, Nov. 27, 1891—; Jenettie Pearl, June 11, 1893—; George, July 10, 1897—; Oldest and fourth children, sons, d. in infancy.

8076, Margaret Jane Sears⁵, 8046, Springville, Ind., at death, was b. Oct. 22, 1829, d. Aug. 20, 1850, and m. Mar. 15, 1846, Archibald Anderson who d. Jan. 27, 1877. Joseph M., 8077.

8077, Joseph M. Anderson⁶, 8076, Bedford, Ind., was b. May 2, 1848, at Springville, Ind., and m. June 11, 1867, at Springville, Ind., by Rev. Milton Short, Elizabeth R. Boruff, dau. of Samuel and Lourena (Stepp) Boruff. Carpenter. Served two years in the Civil War. Daisy J., 8078; Archie S., 8080; Myrtle S., 8081; Ivy L., 8082; Lilly, 8083; Bessie, 8084; Ruby, 8085; Elsie, 8086; Sida E., Oct. 5, 1890—June 15, 1906; Fred L., Jan. 3, 1895—.

8078, Daisy J. Anderson⁷, 8077, Los Angeles, Cal., was b. Feb. 26, 1869, at Springville, Ind., and m. Mar. 1, 1885, Oscar Marion Ard who d. Feb. 19, 1897, the son of George W. Ard, Bedford, Ind., at death, and Mary Ramsey, of Heltonville, Ind., deceased. Baptist church. Nurse. Mary Edna, 8079: Royal Hobart, Nov. 9, 1897—June 27, 1909.

8079, Mary Edna Ard⁸, 8078, Bedford, Ind., was b. Oct. 13, 1886, and m. July 5, 1904, at Bedford, Ind., Charles Homer Owens who was b. Aug. 19, 1881, the son of Marshall Alonzo and Alice (Nikirk) Owens, Bedford, Ind. Baptist church. Arthur Truman, Apr. 18, 1905—Aug. 16, 1905.

8080, Archie S. Anderson⁷, 8077, Oolitic, Ind., was b. Apr. 2, 1870, at Springville, Ind., and m. May 31, 1891, Evaline M. Stewart who was b. Feb. 9, 1873. Ransom, Jan. 28, 1893—Mar. 28, 1894; Wynonia, Dec. 23, 1894—; Ophelia, Oct. 6, 1900—Nov. 14, 1904; Jewell, May 10, 1905—.

8081, Myrtle S. Anderson⁷, 8077, Oolitic, Ind., was b. Dec. 27, 1872, at Springville, Ind., and m. June 14, 1890, Charles Blackburn, son of Abraham and Melvina (Utter) Blackburn, Oolitic, Ind. Seventh Day Adventist church. Clovis, Jan. 6, 1891—; Freeda E., Aug. 4, 1893—; Cliftie, Oct. 6, 1895—Mar. 24, 1896; Irvin, Mar. 23, 1898—Apr. 24, 1898; Vella Lucille, Apr. 24, 1908—.

8082, Ivy L. Anderson⁷, 8077, Bedford, Ind., was b. Oct. 6, 1877, at Springville, Ind., and m. July 3, 1895, Marshall E. Owens, son of William J. and Amanda E. (Sellers) Owens, Bedford, Ind. Beatrice I., May 4, 1896—; Manda E., Sept. 10, 1897—; Ralph R., Aug. 23, 1900—; Victor W., June 30, 1902—.

8083, Lilly Anderson⁷, 8077, Bedford, Ind., was b. Oct. 6, 1880, at Avoca, Ind., and m. July 4, 1896, Edward Rudolph Estes, son of John Estes, and Amanda Hanun, both deceased. Baptist church. May Carrie, June 23, 1898—.

8084, Bessie Anderson⁷, 8077, Bedford, Ind., was b. Dec. 13, 1883, at Avoca, Ind., and m. Dec. 19, 1903, Robert E. Brent, son of William and Maggie (Sutton) Brent, both deceased. Raymond A., Sept. 6, 1904—; Bernard V., May 23, 1908—.

8085, Ruby Anderson⁷, 8077, Bedford, Ind., was b. Sept. 26, 1885, at Avoca, Ind., and m. Mar. 7, 1901, Thomas O'Brien, son of Robert and Gertrude (Hooper) O'Brien, both deceased. Glenn, Oct. 1, 1903—; Cecil, June 19, 1905—; Gertrude E., Apr. 6, 1907—; Pauline, Jan. 30, 1909—.

8086, Elsie Anderson⁷, 8077, Bedford, Ind., was b. Nov. 11, 1888, at Avoca, Ind., and m. Oct. 12, 1906, Burl Watson who was b. Oct. 24, 1887, the son of James and Amanda Jane (Blackwell) Watson, Bedford, Ind. Baptist church.

8087, Nancy Sears⁵, 8046, Harrodsburg, Ind., was b. Dec. 15, 1831, two miles northeast of Springville, Ind., and m. Jan., 1851, at her home, by Rev. Milton Short, Wilson Anderson who d. Sept. 15, 1870, the son of Robert and Mary (Tiler) Anderson, Guthrie, Ind. Christian church. Luther K., 8088; Martha Jane, 8090; McKee, 8092; Robert S., 8096; Isis Dora, 8097; Wilson Ira, 8099; Lulu Grant, Nov. 13, 1869—Dec. 25, 1890; Epsie, 8100.

8088, Luther K. Anderson⁶, 8087, Bedford, Ind., was b. July 14, 1854, and m. Oct. 25, 1876, Martha Frances George, dau. of James C. and Malinda (Hays) George, Avoca, Ind. Baptist church. James Wilson, 8089; Kiva Edna, Nov. 16, 1881—Dec. 27, 1896; Harley Spencer, Apr. 7, 1887—; Verna Alma, June 18, 1892—; Robert Hayden, May 5, 1895—Dec. 16, 1897.

8089, James Wilson Anderson⁷, 8088, Bedford, Ind., was b. Oct. 13, 1877, and m. Mar. 25, 1903, Addie Myrtle Guthrie who was b. Jan. 6, 1881, the dau.

Daniel B. Guthrie, Tunnelton, Ind., and Jennie Baufle. Floyd Wayne, Apr. 21, 1904—; Robert Ray, Nov. 1, 1907—; Margaret Fay, Nov. 1, 1907—.

8090, Martha Jane Anderson⁶, 8087, Bedford, Ind., was b. Dec. 11, 1857, and m. Mar. 10, 1874, Oscar Holden Fish, son of Anderson and Malinda (Long) Fish, Bedford, Ind. Christian church. Ariet O., Sept. 12, 1874—Mar. 4, 1875; Ira V., Dec. 5, 1876—; Nancy M., Aug. 2, 1879—Mar. 28, 1880; Claud A., 8091; Mauda A., Feb. 3, 1884—Oct. 30, 1892; Frances E., July 31, 1886—; Arnol E., July 18, 1889—.

8091, Claud A. Fish⁷, 8090, Bedford, Ind., was b. Jan. 30, 1881, and m. Mar. 20, 1907, Sallie E. Younger, dau. of Addison and Mary P. (Duncan) Younger, Bedford, Ind. Christian church. Mary Frances, Jan. 2, 1908—; Helen Elizabeth, Feb. 25, 1909—.

8092, McKee Dun Anderson⁶, 8087, Bedford, Ind., was b. Oct. 8, 1858, and m. Sept. 2, 1877, Livona K. Butcher who was b. Apr. 2, 1860. Christian church. Pearl, 8093; Ira, Apr. 9, 1881—; Frederick, June 19, 1883—; Arthur, 8094; Ella, 8095; Howard, Jan. 20, 1892—; Doyle, Dec. 5, 1894—; Clinton, Sept. 26, 1896—; Clifford, Aug. 7, 1897—; Ruth, Sept. 26, 1901—; Mabel, Feb. 26, 1904—.

8093, Pearl Anderson⁷, 8092, Peerless, Ind., was b. July 31, 1878, and m. Dec. 25, 1898, Homer Oliver George, son of David George, Peerless, Ind., at death and Mary R. Stults. Christian church. Mary May, July 12, 1902—; Frank Raymond, Oct. 11, 1904—; Alna Maud, June 19, 1906—; Homer Marshall, Oct. 27, 1909—.

8094, Arthur B. Anderson⁷, 8092, Bedford, Ind., was b. Feb. 13, 1887, and m. July 5, 1908, Naomi S. Fultz who was b. Aug. 14, 1889, dau. of William C. and Samantha (Quackenbush) Fultz, Bedford, Ind.

8095, Ella Anderson⁷, 8092, Peerless, Ind., was b. Dec. 22, 1889, and m. Dec. 23, 1908, Orville Bodenhamer who was b. May 30, 1886, the son of Theodore and Emma (Beyers) Bodenhamer, Bedford, Ind. Christian church. Lloyd Kenneth, Oct. 29, 1909—.

8096, Robert S. Anderson⁶, 8087, Bedford, Ind., was b. Oct. 14, 1862, and m. (1) Laura Stephenson, (2) Lura Grimes.

8097, Isis Dora Anderson⁶, 8087, Avoca, Ind., at death, was b. Aug. 2, 1864, d. Feb. 9, 1884, of consumption, and m. Cyrus Blackburn. Ernest, 8098.

8098, Ernest Blackburn⁷, 8097, Bedford, Ind., was b. Oct. 20, 1883, and m. Sept. 22, 1902, Myrtle Gebbert, who was b. Apr. 17, 1883, the dau. of George Gebbert, deceased, and Martha Turney. Baptist church. Ernestine Tease, July 21, 1903—.

8099, Wilson Ira Anderson⁶, 8087, Avoca, Ind., was b. Sept. 10, 1866, and m. (1) Alice Cobb, dau. of David and Frances (Hodges) Cobb. Illa, 1896—; Three not living. M. (2) Aug. 9, 1903, Anna Maud Rogers who was b. Nov. 19, 1867, dau. of James and Elizabeth (Welch) Rogers. Two sons d. in infancy.

8100, Epsie Anderson⁶, 8087, Harrodsburg, Ind., was b. Feb. 19, 1871, and m. Nov. 14, 1897, John M. Harrell, son of James and Rachel (Chambers) Harrell, Harrodsburg, Ind.

8101, Martha Sears⁵, 8046, Bedford, Ind., was b. July 6, 1837, and m. Ap. 2, 1857, Ziba Hopkins who d. Mar. 7, 1892.

Jeanette, Susannah, Abraham, Christian, Jacob.

8102, Jeanette Sears⁵, 8046, Guthrie, Ind., at death, was b. Oct. 13, 1842, d. Mar. 17, 1870, and m. Thomas J. Boruff. Elsworth, 8103; Hilary Morton, Bonner's Ferry, Idaho; Minnie, 8104; Grant, d. May, 1892; Epsy, 8105.

8103, Elmer Elsworth Boruff⁶, 8102, Bloomington, Ind., was b. Feb. 22, 1863, at Springville, Ind., and m. Mar. 19, 1881, at Bedford, Ind., by Rev. William Chrisler, Cora Reynolds, dau. of William K. and Caroline (Woodey) Reynolds, Bedford, Ind. Stone planer and farmer. Protestant Methodist church. Lena May, Jan. 7, 1892—; Carnie Albert, Feb. 6, 1894—; Harley Hazel, May 6, 1896—; Alpha Bedis, Sept. 14, 1899—; Tommie Francis, Apr. 19, 1902—; Oscar Clarence, Aug. 14, 1905—.

8104, Minnie Boruff⁶, 8102, Avoca, Ind., at death, m. Elsworth Blackburn. Leslie, Oolitic, Ind.

8105, Epsey Boruff⁶, 8102, Clear Creek, Ind., was b. Jan. 17, 1870, and m. Aug. 6, 1892, at Avoca, Ind., by Rev. Harvey Lemons, Ira Allen Smith who was b. Aug. 2, 1871, whose father, Alexander Smith, d. in 1873, and whose mother was Angeline Wright, now Mrs. Samuel Lewis, Harrodsburg, Ind. Missionary Baptist church. Mona Mabel, May 28, 1893—; Eva Charlotte, July 20, 1895—; Hobart, Apr. 3, 1897—; Ralph, Mar. 7, 1899—; Blanch, June 28, 1901—; Roosevelt, July 13, 1904—.

Solomon, Abraham, Christian, Jacob.

8106, Solomon Hostetler⁴, 7909, Napoleon, Ky., at death, was b. Jan. 30, 1803, d. Feb. 19, 1878, and m. Dec. 2, 1824, Polly Hon, b. Feb. 20, 1809, d. Sept. 19, 1875, the dau. of Peter Hon, an eminent evangelist of the Christian church, and Elizabeth Stark, of fam. 9060. Elizabeth Agnes, 8107; Abraham Peter, 8111; Catherine Louisa, 8114; Elvira Matilda, 8118; Salina Jane, Mar. 10, 1834—Dec. 30, 1850; John Jefferson, 8125; Nancy Eliza, Jan. 24, 1839—Oct. 30, 1856; Prudence Amelia, 8131; Daniel Webster, Dec. 13, 1843—July 6, 1851; Mary Ellen, 8135; Alice Winfred, Nov. 15, 1851—Sept. 20, 1861; Solomon M., July 21, 1856—Aug. 1, 1888.

8107, Elizabeth Agnes Hostetler⁵, 8106, Glencoe, Ky., at death, was b. Jan. 29, 1826, d. Nov. 11, 1876, of cancer, and m. Aug. 18, 1842, George W. Reed who d. Feb. 14, 1898, at Soldier, Kansas. Peter H., 8108; Solomon S., 8109; Emma Elvira, 8110.

8108, Peter H. Reed⁶, 8107, Circleville, Kansas, was b. Mar. 26, 1849, in Gallatin Co., Ky., and m. Nov., 1869, at Warsaw, Ky., by Rev. Benjamin Tiller, Sarah E. Hon, dau. of D. K. and Margaret (Coons) Hon, Napoleon, Ky. Soldier in Civil War, Co. B 55 Ky. Elder and deacon in Christian church.

8109, Dr. Solomon S. Reed⁶, 8107, Soldier, Kansas, was b. May 20, 1854, at Sugarcreek, Ky. He graduated from the Hospital Medical College, Louisville, Ky., and m. July 28, 1881, at Havensville, Ky., Eva R. Martin. Elder in Christian church. M. G., Oct. 20, 1882—; W. H., Oct. 16, 1884—; Mary Agnes, Dec. 29, 1888—; Garnett W., Oct. 11, 1898—.

8110, Emma Elvira Reed⁶, 8107, Holton, Kansas, was b. Dec. 17, 1859, in Gallatin Co., Ky., and m. Mar. 4, 1880, near Glencoe, Ky., by Rev. J. W. Taylor, Alpheus Cocherell, son of James R. Cocherell, Ghent, Ky., and his wife Maria Griffith who d. Jan. 25, 1907. Christian church. Myrtle Agnes, Jan. 1, 1881—Dec. 18, 1884, diphtheria; James, Jan. 15, 1883—; Maria, June 21, 1885—; Charles Alpheus, Dec. 8, 1887—; Jennie Griffith, Apr. 23, 1890—; Thomas Workman, July 28, 1892—; Fred, Mar. 22, 1899—.

8111, Peter Abraham Hostetler⁵, 8106, Napoleon, Ky., at death, was b. Jan. 8, 1828, d. Sept. 7, 1853, from gas in a well. He m. Aug. 19, 1852, Ann Eliza Payton, who later m. Solomon L. Bower, of fam. 8170. Peter Josephus, 8112.

8112, Peter Josephus Hostetler⁶, 8111, Charleston, Ill., was b. Oct. 18, 1853, at Napoleon, Ky., and m. Feb. 14, 1877, at Elkhart, Ind., by Rev. G. E. Biddle, Mary E. Kirkpatrick, dau. of John W. and Sarah (Dunmire) Kirkpatrick. Horse shoer. Deacon in Christian church. Lida, 8113; Ruth, Aug. 2, 1889—; Oliver C., Nov. 14, 1890—; Harry B., d. Oct. 7, 1882; Walter P., d. Dec. 30, 1886; Otis L., d. Aug. 13, 1906.

8113, Lida Hostetler⁷, 8112, Charleston, Ill., was b. May 11, 1888, and m. July 10, 1910, Russell Shriver.

8114, Catherine Louisa Hostetler⁵, 8106, Glencoe, Ky., at death, was b. Feb. 11, 1830, d. Sept. 29, 1858, and m. Dec. 13, 1852, William Ellis who d. Aug. 20, 1903, from a fall. William Wilson, Jan. 30, 1854—May 13, 1873; Mary Jane, 8115.

8115, Mary Jane Ellis⁶, 8114, Berkshire, Ky., was b. Feb. 24, 1856, at Glencoe, Ky., and m. May 19, 1874, at Glencoe, Ky., by Rev. Benjamin Tiller, John S. Hume, son of James M. and Nellie (Baker) Hume. Christian church. James E., 8116; William, 8117; Nellie, Feb. 10, 1881—; Katie B., May 10, 1893—.

8116, James E. Hume⁷, 8115, Berkshire, Ky., at death, was b. May 10, 1875, at Hume, Ky., and m. Aug. 3, 1899, Florence C. Ryan. Maggie, Jan. 28, 1900—.

8117, William Hume⁷, 8115, Verona, Ky., was b. Feb. 4, 1878, and m. May 29, 1905, Nellie Lindsay, dau. of Dr. W. A. Lindsay, Sparta, Ky., at death, and Nannie Brown. Mary Lindsay, June 7, 1906—.

8118, Elvira Matilda Hostetler⁵, 8106, Glencoe, Ky., at death, was b. Feb. 4, 1832, d. Aug. 25, 1871, and m. Nov. 18, 1852, Edward M. Spencer who d. June 4, 1904, at Napoleon, Ky. William W., 8119; Joseph C., 8120; Edward, 8123; John E., d. Feb. 4, 1861; Mattie, 8124.

8119, Dr. William W. Spencer⁶, 8118, Soldier, Kansas, at death, was b. Aug. 27, 1853, d. 1886, leaving a widow, Mrs. Nannie Spencer. He graduated from Louisville Medical College, 1880.

8120, Joseph C. Spencer⁶, 8118, Glencoe, Ky., was b. Oct. 26, 1856, at Sayersville, Ky., and m. Dec. 6, 1881, at the home of the bride, Lucetta May Hon, dau. of D. K. and Margaret (Coons) Hon, Sugarcreek, Ky. Elder, deacon and treasurer of Christian church. Maggie Elvira, 8121; Bertie Lee, 8122; Berry Bremblet, Nov. 16, 1892—Jan. 3, 1895; Homer Hostetler, Sept. 30, 1894—.

8121, Maggie E. Spencer⁷, 8120, Hinton, Okl., was b. Oct. 21, 1882, at Napoleon, Ky., and m. Oct. 24, 1900, at Vevay, Ind., by Rev. J. G. Tedford, Robert T. Grubbs, son of William and Elizabeth (McClure) Grubbs, Glencoe, Ky. Christian church. Viola E., Oct. 1, 1901—; Hazel M., Feb. 25, 1905—; Mildred Irene, Mar. 20, 1909—.

8122, Bertie Lee Spencer⁷, 8120, Lula, Miss., was b. Dec. 6, 1885, at Glencoe, Ky., graduated from the Excelsior Institute June 8, 1905, and m. Mar. 24, 1908, at Glencoe, Ky., by Rev. Z. W. Pigg, Henry F. Poland, son of George W. and Mattie J. (Lilly) Poland, Sparta, Ky. Christian church.

8123, Edward Spencer⁶, 8118, Glencoe, Ky., was b. Oct. 22, 1862, and m. Dec. 5, 1895, Minnie J. Jones, dau. of J. H. and Mary E. (Hendrix) Jones, Napoleon, Ky. Christian church. Raymond Jones, May 17, 1899—.

8124, Mary P. Spencer⁶, 8118, Glencoe, Ky., was b. Aug. 14, 1865, at the same place, and m. by Rev. T. H. Duncan, Lee G. Connely, son of Samuel

and Bettie (Spencer) Connely, Napoleon, Ky. Christian church. Frank S., Mar. 10, 1892—; Edward A., Mar. 20, 1894—; Virgie Lee, Nov. 25, 1895—; Birdie E., July 14, 1898—; William G., Feb. 2, 1902—; Lucy E., Nov. 1, 1903—; Mary E., Jan. 4, 1906—.

8125, John Jefferson Hostetler⁵, 8106, Napoleon, Ky., at death, was b. Oct. 18, 1836, d. Feb. 10, 1888, of Brights disease, and m. Oct. 21, 1857, Hannah J. Tilley, now of Carlisle, Ky. Albert Warren, 8126; Francis Jefferson, 8127; George C., d. aged two years; Oliver Perry, 8128; Ann Mary, 8129; Lela Agnes, 8130.

8126, Albert Warren Hostetler⁶, 8125, Moorefield, Ky., was b. Feb. 6, 1861, in Gallatin Co., Ky., and m. Aug. 19, 1886, at East Union Christian church, Nicholas Co., Ky., by Rev. George Walden, Sarah M. Coons, dau. of Newton and Sarepta J. (Fishback) Coons, Sharpsburg, Ky. Deacon and elder of Christian church. Earle J., 1887—Sept. 20, 1909, aged 21 y. 11 m. 20 d.; Estle Newton, 1889—; Sarepta J., 1892—; Albert K., 1896—.

8127, Francis Jefferson Hostetler⁶, 8125, Paris, Ill., was b. June 6, 1864, at Napoleon, Ky., and m. Feb. 13, 1888, at Sugarcreek, Ky., by William Current, Georgia Webber, dau. of Virginius and Sallie (Ellis) Webber, Glencoe, Ky. Christian church. Charles Herman, Apr. 23, 1890—; Forrest Mefford, June 30, 1892—.

8128, Oliver Perry Hostetler⁶, 8125, Moorefield, Ky., at death, was b. Nov. 13, 1869, in Gallatin Co., Ky., d. Mar. 27, 1908, and m. Nov. 13, 1895, at Stewardsville, Ky., by Rev. William McMillen, Myrtle Skirvin, dau. of Robert B. and Katie D. (Conyers) Skirvin. Deacon in Christian church. Nora Agnes, Sept. 3, 1896—, Pythian Home, Lexington, Ky.; Annie Jane, May 17, 1898—; Elsie May, Aug. 13, 1900—; Francis Warren, Nov. 17, 1902—.

8129, Ann Mary Hostetler⁶, 8125, Carlisle, Ky., was b. Nov. 13, 1869, at Sugarcreek, Ky., and m. Apr. 19, 1899, near Moorefield, Ky., Harvey Presley Hamilton, son of James and Miranda (House) Hamilton. Christian church.

8130, Lela Agnes Hostetler⁶, 8125, Covington, Ky., was b. June 2, 1874, at Napoleon, Ky., and m. June 3, 1894, at her home, by Rev. Robert L. Prunty, Charles Clay Skirvin, son of Henry Clay and Lavina Ann (Spoon) Skirvin. Christian church. Everette Violet, Jan., 1895—June 13, 1896; Bessie Ione, Sept., 1896—; Henry Perry, Aug., 1898—; Tena Jane, Mar., 1900—; Delia Kathlene, Dec., 1901—; Stanley Dean, July, 1903—; Bernice Leona, Sept., 1907—Oct. 12, 1908.

8131, Prudence Amelia Hostetler⁵, 8106, Glencoe, Ky., at death, was b. July 13, 1841, d. May 12, 1884, and m. Sept. 13, 1860, William Duncan. Edward Spencer, 8132; Lucien Josephus, 8133.

8132, Edward Spencer Duncan⁶, 8131, Billings, Montana, was b. Aug. 1867, and m. Mrs. Lou Cunningham.

8133, Lucien Josephus Duncan⁶, 8131, Ensley, Alabama, was b. Aug. 26, 1872, and m. Feb. 21, 1901, at Ludlow, Ky., by Rev. P. H. Duncan, an uncle, Elizabeth Culbert, dau. of David Culbert, Ludlow, Ky., and Anna Ellen McHattie. Traveling salesman and machinist. Deacon in Christian church. Enlisted as private in Spanish war, promoted to corporal, and mustered out at Albany, Ga., with honorable discharge. Lucien Culbert, Dec. 29, 1903—; Prudence Elizabeth, May 10, 1907—.

Christian, Abraham, Christian, Jacob.
Margaret, Christian, Christian, Jacob.

8134, Christian Hostetler⁴, 7909, Covina, Cal., at death, and Margaret

Hostetler⁴, 8724, Lovington, Ill., at death, were m. July 23, 1825, in Orange Co., Ind. He was b. July 21, 1805, d. May 4, 1893. She was b. Jan. 29, 1808, d. Apr., 1882. Christian church. Absalom Bower, 8135; Paulina Letitia, 8143, 8902; Harriet Jane, 8152; Lucinda C., Sept. 1, 1831—Mar. 26, 1848; Clementa Emaline, 8156; Martha Ann, 8159; Elizabeth Agnes, Oct. 1, 1845—Aug. 5, 1849; Margaret Susan, 8533; Nancy Ellen, 8162; Christian Abraham, 8163.

Christian, Abraham, Christian, Jacob.
Absalom, Margaret, Christian,

Mary, Solomon, Abraham, Christian, Jacob.

8135, Dr. Absalom Bower Hostetler⁵, 8134, Covina, Cal., at death, July 18, 1908, m. (1) Sarah Collier who d. shortly afterward. M. (2) Mar. 12, 1853, Sarah Miller. He was a physician and druggist in Lovington, Ill., and Joplin, Mo. Ashley Courtney, Dec. 18, 1853—Mar. 14, 1854; Ellen Minerva, 8136; Julia Etta Flora, 8138; Josephus Franklin, 8139; William Seymour, 8140; Lou Addie Belle, 8141. He m. (3) Sept. 29, 1881, at Napoleon, Ky., by Rev. H. W. Elliott, Mary Ellen Hostetler⁵, 8106, who was b. Feb. 11, 1848, in Bath Co., Ky., and d. June 14, 1908, at Covina, Cal. Margaret, 8142.

8136, Ellen Minerva Hostetler⁶, 8135, Wichita, Kansas, at death, was b. Jan. 6, 1855, at Cincinnati, Ohio, d. Nov. 12, 1885, and m. Dec. 7, 1875, in Jasper Co., Mo., William Bristow. Kitty, 8137.

8137, Kitty Bristow⁷, 8136, Louisville, Ky., was b. Mar. 31, 1881, and m. Dec. 15, 1900, Stephen Edwin Myers. Frances Ellen, Sept. 23, 1901—.

8138, Julia Etta Flora Hostetler⁶, 8135, Pueblo, Colo., was b. Oct. 12, 1857, at Lovington, Ill., and m. June 8, 1885, at Wichita, Kansas, Frank W. Ream who d. about 1900.

8139, Josephus Franklin Hostetler⁶, 8135, Pueblo, Colo., was b. May 4, 1860, at Lovington, Ill., and m.

8140, William Seymour Hostetler⁶, 8135, Rhyolite, Nev., was b. Jan. 20, 1863, at Lovington, Ill., and m. Edith Clay.

8141, Lou Addie Belle Hostetler⁶, 8135, New Orleans, La., was b. Mar. 11, 1866, at Lovington, Ill., and m. July 14, 1884, at Wichita, Kansas, by Rev. D. W. Philips, Edward T. Kershaw who was b. Dec. 10, 1864, at Kalamazoo, Mich., the son of Joseph Kershaw and Juliette Eastland. Presbyterian church. Edna Lorena, Oct. 26, 1885—Jan. 15, 1892; Edwin Theodore, Apr. 29, 1889—Jan. 7, 1892.

8142, Margaret Hostetler⁶, 8135, 721 Williams St., Pomona, Cal., was b. Aug. 14, 1882, at Whitesboro, Tex., graduated from the High School, 1900, and m. Dec. 2, 1907, at Los Angeles, Cal., by Rev. Frank M. Dowling, Edwin Clarence Bouquet, son of Peter and Louisa (Zeigenheim) Bouquet, Burlington, Iowa. Adopted her husband's son, Clarence, June 3, 1905—.

8143, Paulina Letitia Hostetler⁵, 8134, Lovington, Ill., at death, m. (1) James Hostetler, of fam. 8902, (2) Ambrose Hendricks. Casinda Ellen, 8144; Rosa Catherine, 8145; Ambrose Josephus, 8148; John Rice, 8151.

8144, Casinda Ellen Hendricks⁶, 8143, Sullivan, Ill., at death, Sept. 30, 1894, m. William Bateman, son of Alexander Bateman. Homer W., dead; Alexander Ambrose; Eliza; Almira; Orpha, dead; Goldie; Ruth; Ralph, dead; Raymond.

8144. After the mother's death, Alexander, Almira and Raymond were placed with their grandfather, Alexander Bateman, Ruth with her uncle, John R. Hendricks, Eliza with Aaron Miller, and Goldie was adopted by B. B. Haden, Sullivan, Ill.

8145, Rosa Catherine Hendricks⁶, 8143, Marceline, Mo., was b. Apr. 12, 1861, in Ill., and m. Nov. 16, 1876, Martin Rinker who was b. Aug. 29, 1853, in Virginia, the son of Thomas Rinker, Isabel, Ill. Christian church. Flora E. L., Feb. 13, 1878—Sept. 3, 1894; Pary S., Feb. 11, 1880—Nov. 14, 1880; Gorda E., 8146; Bartie E., 8147; Ira L., Feb. 1, 1889—; Elsie, May 21, 1893—; Chester H., May 21, 1893—; Francis A., Oct. 17, 1896—; Bertha May, July 1, 1899—.

8146, Gorda E. Rinker⁷, 8145, Marceline, Mo., was b. Jan. 12, 1882, and m. Mar. 15, 1900, Charles Wesley Snider, son of John and Sarah (Martin) Snider, Marceline, Mo., at death. Dora Edith, Dec. 24, 1900—; Harry Wesley, Apr. 22, 1902—; Velma Ruth, Aug. 7, 1904—; Charles Elmer, June 5, 1909—.

8147, Bartie E. Rinker⁷, 8145, Marceline, Mo., was b. May 28, 1886, in Ill., and m. Apr. 16, 1906, Katie A. Clark.

8148, Ambrose Josephus Hendricks⁶, 8143, Cowden, Ill., was b. Feb. 18, 1863, at Lovington, Ill., and m. Aug. 28, 1890, at Sullivan, Ill., Lizzie Watson, dau. of Marion and Frances (Corley) Watson, Greenville, S. C. Elder in Church of Christ. Lillie, 8149; Purley, 8150; Fannie; Stevana; Ollie.

8149, Lillie Hendricks⁷, 8148, Cowden, Ill., was b. July 6, 1891, and m. Oct. 20, 1907, John Steven Simmons, son of William and Minerva (Taylor) Simmons, Cowden, Ill. Church of Christ. Dorothy, May 16, 1908—.

8150, Purley Hendricks⁷, 8148, Cowden, Ill., was b. Oct. 25, 1892, and m. Dec. 5, 1906, Jesse Franklin Robertson, son of Alvin Robertson, deceased, and Betty Jones. Church of Christ. Homer, May 11, 1907—; Dau., Oct. 22, 1909—.

8151, John Rice Hendricks⁶, 8143, Cowden, Ill., was b. July 25, 1865, at Lovington, Ill., and m. July 25, at Sullivan, Ill., by Rev. Platt, Elizabeth Huffman, dau. of Eli and Eliza Ann (Elder) Huffman, Toledo, Ill. Christian church. Ira Ambrose, Oct. 22, 1889—.

8152, Harriet Jane Hostetler⁵, 8134, Diamond, Mo., at death, was b. in 1831, d. Jan. 30, 1906, and m. about 1855, George Washington Lockhart, Diamond, Mo., at death, Mar., 1890, the son of John Lockhart, Campbellsburg, Ind., whose wife was a Riley. Christian church. Clinton, 8153; Arra Elroy, 8154; Charles Asa, 8155; Noah and Anna, d. in infancy.

8153, Clinton Lockhart, A. M., Ph. D.⁶, 8152, North Waco, Texas, was b. Feb. 21, 1858, at Lovington, Ill., and m. in 1885, at Owentown, Ky., by J. W. Foster, Mollie Smith, dau. of Dr. R. H. Smith, and his wife Adaline Juett. He graduated from Kentucky University in 1885, and from the Bible course in 1888. Received the degree, Ph. D., at Yale, in 1894. Minister in the Christian church. President of Texas Christian University. Author of two books, "Principles of Interpretation" and "Messianic Message of Old Testament." Naomi, July 27, 1893—.

8154, Arra Elroy Lockhart⁶, 8152, Canton, Mo., was b. Dec. 17, 1863, at Lovington, Ill., and m. Apr. 16, 1884, at Carthage, Mo., by Elder Stone, Rosa B. Randall, dau. of Capt. John Randall, Otterville, Mo., and Susan Ann Wingate. Deacon in Church of Christ. William E., Apr. 13, 1885—Apr. 22, 1885; John H., Feb. 18, 1886—Feb. 14, 1906, train wreck; Nora, Oct. 6, 1887—; Minnie, Dec. 11, 1889—; George W., Feb. 22, 1891—; Bessie, Jan. 8, 1893—Jan. 22, 1893; Ruth, Jan. 17, 1894—; Frank F., Nov. 29, 1895—; Etta Odessa, Jan. 9, 1898—; Esther Elsie, Mar. 25, 1900—; Lorraine L., Mar. 30, 1902—.

8155, Charles Asa Lockhart, A. M., B. D.⁶, 8152, Canton, Mo., was b. Sept. 25, 1867, at Arcola, Ill., and m. in 1891, at Carthage, Mo., by Rev. M. J. Jenkins, Julia A. Tilton, dau. of Josiah and Sarah Elizabeth (Taylor) Tilton, Carthage, Mo. He attended Lexington, Ky., Bible College, Drake University, Christian University, University of Chicago. Graduated from Christian University, Canton, Mo., A. B., 1901, Drake University, A. M., 1903, B. D., 1905. Has served the Christian churches at Logan, Mondamin, Exira, Audubon, Anita, Waterloo, Knoxville and Boudarant, Iowa; Granville, Taylor, Mt. Zion, near Hannibal, Mo.; Clayton, Nunda, and Arrowsmith, Ill.; Central church, Waco, Texas. Has been an evangelist part of his ministry and has baptized over 500 persons. Now Dean of the Bible College, Canton, Mo. Edgar, d. 1895, at Exira, Iowa, scarlet fever; Herbert Dean, Apr. 21, 1896—; Lois Evangeline, Jan. 1, 1904—.

8156, Clementa Emaline Hostetler⁵, 8134, Covina, Cal., at death, was b. Apr. 19, 1835, at Fond du Lac, Wis., d. June 19, 1892, and m. Apr. 17, 1862, at Lovington, Ill., Alonzo Green, son of McAllen Green, b. Sept. 26, 1796, d. Aug. 30, 1843, and his wife Mary R. Chamberlain, b. Oct. 3, 1812, d. May 2, 1874. Christian church. Albert McAllen, May 10, 1863—Sept. 7, 1863; William Alfred, 8157; Noah Francis, July 27, 1868—Oct. 4, 1869; Mary Margaret, Aug. 31, 1874—Sept. 15, 1875; Clarence Lemuel, 8158; Virgil Alonzo, Feb. 17, 1879—Oct. 17, 1880.

8157, William Alfred Green⁶, 8156, Anaheim, Cal., at death, was b. Sept. 20, 1864, at Lovington, Ill., d. Feb. 10, 1907, and m. Sept. 30, 1895, at Azusa, Cal., by Rev. B. F. Coulter, Maudie I. Powell who d. Apr. 27, 1902, William McAllen, June 26, 1898—; Elizabeth, June 26, 1898—Sept. 30, 1898.

8158, Clarence Lemuel Green⁶, 8156, Anaheim, Cal., was b. Aug. 10, 1876, at Sullivan, Ill., attended the University of Southern California, 1901, and m. Aug. 28, 1904, at Placentia, Cal., by Rev. H. Roissy, Jessie Ada Moss, dau. of William Randolph and Susan Elizabeth (Fuqua) Moss, Fullerton, Cal. Farmer, teamster and R. F. D. carrier. Christian church. Thelma Lavina, Jan. 13, 1906—; Hugh Leland, Aug. 1, 1907—.

8159, Martha Ann Hostetler⁵, 8134, Covina, Cal., was b. Jan. 21, 1838, and m. Mar. 30, 1864, Warren L. Kellar who was b. Nov. 10, 1845, the son of John Hit Kellar who d. Nov. 8, 1852, at Lovington, Ill., and Mary A. Souther. Christian church. Edward Courtnia, Nov. 30, 1867—; Lillian Olive, 8160; Myrtle Bell, 8161; Addie May, Nov. 26, 1879—.

8160, Lillian Olive Kellar⁶, 8159, San Francisco, Cal., was b. Apr. 8, 1871, and m. Jan. 2, 1900, Robert W. Woolsey.

8161, Myrtle Bell Kellar⁶, 8159, Berkeley, Cal., was b. Dec. 20, 1873, at Lovington, Ill., and m. Dec. 20, 1910, at Covina, Cal., by Rev. E. H. Kellar, Prof. Walter Stairs, son of James and Elizabeth (Gates) Stairs, Elm Grove, Ky. Prof. Stairs is a graduate of Ky. University, a graduate student of Yale College, and University of Chicago, a minister in the Christian church, Prof. of New Testament Languages and Literature, and a well-known educator.

8162, Nancy Ellen Hostetler⁵, 8134, Sullivan, Ill., at death, was b. Feb. 10, 1850, d. May 27, 1910, and m. Jan. 16, 1873, Nathaniel Underwood, who was b. June 26, 1850. Ona Bell, Apr. 28, 1875—; Albert, Nov. 12, 1879—; Margaret, May 27, 1886—.

8163, Christian Abraham Hostetler⁵, 8134, Lovington, Ill., at death, Aug. 14, 1885, m. Anna McCune. They resided on the old home farm one and a half miles southeast of Lovington. No children.

Nancy, Abraham, Christian, Jacob.

8164, Nancy Hostetler⁴, 7909, Hindsboro, Ill., at death, was b. Feb. 13, 1808, in Ky., d. at the home of her dau. Mrs. Barnes, June 3, 1875, and was buried in Clark Co., Ind. She m. May 31, 1825, in Lawrence Co., Ind., Absalom Bower, b. Sept. 22, 1804, and d. Jan. 7, 1871, near New Washington, Ind. She and her husband joined Olive Branch Christian church, June, 1841, baptized by Jesse Marty. William Edward, May 6, 1826—Oct. 27, 1866, graduated from Eclectic Medical college, 1856, and practiced medicine in Sullivan, Clark and Washington counties, Ind. Elizabeth Margaret, 8165; Sarah Jane, 8168; Solomon L., 8170; Adam Marion, Oct. 11, 1834—Nov. 21, 1835; Nancy Emaline, May 16, 1837—Dec. 6, 1858, accidentally killed; Abraham Absalom, Jan. 3, 1840—Jan. 8, 1868; Daniel Abraham, Oct. 14, 1843—Sept. 15, 1852; Oliver C., 8171.

8165, Elizabeth Bower⁵, 8164, Hindsboro, Ill., at death, was b. Dec. 10, 1827, near New Washington, Ind., d. Nov. 9, 1901, and m. (1) Mar. 21, 1850, Jesse Combs who d. Dec. 8, 1855. Viola Evelyn, Sept. 24, 1853—July 23, 1854. She studied medicine in the Cincinnati Eclectic Medical Institute and graduated in the same class with Lucy Stone Blackwell, being the first women graduates of the first medical college in this country to admit women to its classes. She practiced medicine till 1896, a longer period than the practice of any woman physician at that time. In 1896 she was stricken with hemiplegia of the right side, from which she had almost recovered when she fell in Jan., 1901, and broke the neck of the femur, recovered, and took pneumonia and dropsy, and d. She was of perfect physical form and had a keen and deep philosophic mind and was very successful in her practice. She m. (2) Apr. 24, 1860, at New Washington, Ind., Dr. J. C. Barnes, who d. Nov. 23, 1909, the son of McGammon and Rebecca (Fouts) Barnes, New Washington, Ind. Christian church. Elmer Bower, 8166; Calmer Hostetler, Feb. 15, 1865—; Omer Fouts, 8167.

8166, Elmer Bower Barnes⁶, 8165, Cleveland, Miss., was b. May 28, 1861, and m. in 1888, Viola Chilcote. A planter. No children.

8167, Dr. Omer Fouts Barnes⁶, 8165, Arcola, Ill., was b. Feb. 15, 1865, and m. Jan. 17, 1910, Mary E. Dimond.

8168, Sarah Jane Bower⁵, 8164, DeWitt, Mo., at death, was b. Jan. 6, 1830, d. Dec. 26, 1876, and m. Oct. 5, 1850, Jesse Work. William, Apr. 25, 1852—1892; Samuel, 8169.

8169, Samuel B. Work⁶, 8168, 2135 Gaylord St., Denver, Colo., was b. Sept. 8, 1853, and m. Amanthus Hoy, dau. of T. H. Hoy, Carmi, Ill. Christian church. Jessie, Feb. 27, 1884—; Thomas H., Aug. 16, 1886—; William H., Nov. 14, 1888—; Samuel B., Jr., July 21, 1893—.

8170, Solomon L. Bower⁵, 8164, Charleston, Ill., at death, was b. Mar. 30, 1832, d. Apr. 25, 1899, and m. Aug. 19, 1857, Mrs. Eliza Payton Hostetler, of fam. 8111. No children.

8171, Oliver John Clinton Bower⁵, 8164, Cleveland, Ohio, was b. July 25,

8171. Isaac Perlisho, b. May 2, 1818, in Washington Co., Ind., the son of Joseph Perlisho, b. Dec. 25, 1785, a French Huguenot, who left France on account of religious persecution, and his wife, Barbara Zink. Rose Ann O'Hair, b. 1811, in Wolf Co.

1846, at Charlestown, Ind., attended the Northwestern Christian University at Indianapolis, Ind., 1866-7, and m. Dec. 29, 1869, at Charleston, Ill., by Rev. Harmon Gregg, Emily Jane Perisho, b. Apr. 6, 1846, at Paris, Ill., dau. of Isaac and Rose Ann (O'Hair) Perisho, Charleston, Ill. Farmer, live stock and commission merchant. Deacon in Christian church. William Perisho, Oct. 11, 1870—Apr. 19, 1871; Arthur Elzeberry, 8172.

8172, Arthur Elzeberry Bower⁶, 8171, Cleveland, Ohio, was b. May 9, 1872, at Charleston, Ill., and m. May 11, 1898, at Cleveland, Ohio, Mary Ann Herrick. Arthur Oliver, Oct. 2, 1900—; Lou Emily, Nov. 24, 1903—; William Milard, June 16, 1905—.

8173, Margaret Hostetler⁴, 7909, Decatur, Ill., at death, was b. May 21, 1812, d. Nov. 17, 1853, and m. in 1835, James Miller. Andrew Jackson, 8175; Abraham, 8184; Ellen; Warren G., 8192; Nancy, 8195; Matthias, d. single; James Edward, 8199.

8174, Andrew J. Miller⁶, 8173, Colgate, Okl., was b. in 1839, and m. Mar. 18, 1860, Sarah J. McAfee who was b. in 1839. Laura B., 8175; Anna, 8177; Minna, 8178; Joseph, 8179; Frank, 8180; Elzie, 8181; Hattie, 8182; Mattie, 8183; Charles, d. Oct. 26, 1861; James, d. June 18, 1874.

8175, Laura B. Miller⁶, 8174, Olney, Okl., was b. July 21, 1862, and m. Mar. 31, 1880, J. W. Curry who d. June 19, 1890. Methodist church. Charles C., Sept. 5, 1882—; William A., 8176; Ida B., Feb. 26, 1887—. M. (2) Aug. 27, 1893, A. A. Wheeler. Cecil E., Nov. 19, 1894—; Opal R., Apr. 17, 1897—; Oma F., Sept. 22, 1905—.

8176, William A. Curry⁷, 8175, Quinlan, Texas, was b. Aug. 18, 1885, and m. July 15, 1906, Mary A. Wellman, dau. of J. B. and Susan (Buck) Wellman. Baptist church. William Ernest, July 6, 1907—.

8177, Anna Miller⁶, 8174, Terrell, Texas, was b. Oct. 1, 1866, at Elwin, Ill., and m. (1) May 26, 1889, Robert Lindhorst who d. Aug. 30, 1899. Christian church. Gerthie, Mar. 3, 1891—; Ila May, Jan. 21, 1893—; Jennie, Feb. 9, 1895—; Fred, Mar. 25, 1897—; Retta, Apr. 27, 1899—. M. (2) July 5, 1901, George E. Lucas. A. L., Apr. 11, 1902—; Ethel, July 31, 1904—; Josie, Dec. 5, 1907—.

8178, Minnie Miller⁶, 8174, Wills Point, Texas, was b. July 26, 1869, and m. Nov. 15, 1892, L. G. Teel. Christian church.

8179, Joseph Miller⁶, 8174, Terrell, Texas, was b. Mar. 24, 1875, m. Nov. 27, 1894, Amanda Wheeler, dau. of Alexander and Laura (Smith) Wheeler, Olney, Okl. Baptist church. Edith, Sept. 5, 1895—; Tracy, July 11, 1897—; Earl, Oct. 14, 1900—; Cleburn, Oct. 9, 1902—; Wheeler, Feb. 7, 1904—.

8180, Frank Miller⁶, 8174, Quinlan, Texas, was b. May 23, 1874, and m. (1) July 26, 1893, Minnie McWhirter who d. in 1906. Claudie D., May 22, 1886—Nov. 15, 1900. M. (2) in 1908, Maud McWhirter, now deceased. She was a sister of first wife. Methodist church.

8181, Elsie Miller⁶, 8174, Colgate, Okl., m. Mar. 30, 1903, Mattie Clapp.

8182, Hattie Miller⁶, 8174, Shawnee, Okl., was b. Aug. 6, 1878, and m. Mar. 30, 1904, Joe Chandler Knight, son of Thomas and Emily Knight, Shawnee, Okl. Christian church: Alta R., Mar. 8, 1905—; Gurlen T., Feb. 20, 1907—Mar. 22, 1908; Devoil, Feb. 20, 1909—.

Ky., dau. of Michael O'Hair and his wife, Elizabeth Tribbit; Michael O'Hair, b. in County Down, Ireland, about 1760, came to America when quite young, enlisted in the Revolutionary War and served through same.

8183, Mattie Miller⁶, 8174, Okemah, Okl., was b. Sept. 6, 1880, and m. Feb. 18, 1900, Starrett C. Burnett. Theo C., Nov. 14, 1901—; Worma, July 14, 1905—; Clata Marie, June 13, 1907—.

8184, Abraham C. Miller⁵, 8173, Decatur, Ill., was b. Sept. 17, 1841, and m. (1) Mar. 11, 1862, Lucy Miller who d. May 9, 1869. She was a second cousin of her husband's father. William A., Mar. 13, 1863—; James M., 8185; Margaret E., 8186. M. (2) Jan. 30, 1873, Nancy J. Austin, dau. of William Austin, Esq. She d. May 30, 1901. Eva Adaline, 8187; Hattie Augusta, 8188; Nellie Isabelle, Sept. 15, 1878—; Mary Josephine, 8189; Lucy Cornell, 8190; Nancy Etta, 8191; Robert C., d. in 1900; Three d. in infancy.

8185, James M. Miller⁶, 8184, Weldon, Ill., was b. July 24, 1866, and m. in 1892, Effie A. Miller, a fifth cousin, dau. of John and Sarah D. (Curl) Miller, Lane, Ill. Christian church. Sarah D., Sept. 26, 1893—July 23, 1895; Iva L., June 16, 1896—; John O., Oct. 17, 1899—; Anna A., July 19, 1903—.

8186, Margaret E. Miller⁶, 8184, Murray, Iowa, was b. Nov. 13, 1865, and m. Charles Markel. Effie.

8187, Eva Adaline Miller⁶, 8184, Ramsey, Ill., was b. June 4, 1875, and m. Nov. 26, 1896, Lee C. Hill, son of Richard J. and Nancy J. (Webb) Hill. Charles S., Dec. 23, 1897—Aug. 22, 1898; Hattie H., May 7, 1899—; Ida E., Nov. 25, 1901—; Floyd E., July 25, 1903—; Terry C., May 2, 1906—; Ira M., June 25, 1909—.

8188, Hattie Augusta Miller⁶, 8184, Decatur, Ill., was b. Sept. 11, 1876, and m. Lewis Curl. She is now single.

8189, Mary Josephine Miller⁶, 8184, Spearville, Kansas, was b. Aug. 10, 1880, and m. Sept. 1, 1901, John C. Etherton, son of Charles E. and Catherine (Cox) Etherton, deceased. Cleo Helena, July 13, 1903—; Arthur Paul, Nov. 13, 1905—; Welma Lucille, July 13, 1908—.

8190, Lucy Cornell Miller⁶, 8184, Decatur, Ill., was b. Aug. 14, 1881, and m. Dec. 6, 1908, Louis Rhinehart.

8191, Nancy Etta Miller⁶, 8184, Parnell, Ill., was b. Mar. 18, 1883, and m. Oct. 4, 1908, Roy L. Arthur.

8192, Warren Gibson Miller⁵, 8173, Murray, Iowa, was b. Aug. 20, 1839, at Decatur, Ill., m. Apr. 15, 1869, at Decatur, Ill., by Rev. Francis Randolph. Nancy Mooris, dau. of Mark Mooris who d. at Storm Lake, Iowa, and Julia Carpenter. Christian church. Arthur Douglas, 8193; Roy Cleveland, 8194; Guy Otto, July 28, 1887—.

8193, Arthur Douglas Miller⁶, 8192, Murray, Iowa, was b. May 11, 1873, and m. Sept. 20, 1905, Mrs. Alice Mackey.

8194, Roy Cleveland Miller⁶, 8192, Murray, Iowa, was b. Jan. 14, 1883, at Decatur, Ill., and m. Dec. 21, 1904, at Murray, Iowa, by Rev. C. E. Pomeroy, Frances I. Bishop, dau. of F. H. and Keturah (Constant) Bishop, Murray, Iowa. Christian church. Keturah Ellen, Dec. 21, 1905—; Warren Franklin, Oct. 31, 1907—.

8195, Nancy Miller⁵, 8173, Stanberry, Mo., at death, was b. Jan. 15, 1849, d. June 13, 1894, of dropsy, and m. Nov. 8, 1868, at Harristown, Ill., by Rev. P. D. Vermillom, Aaron Douglas Averitt, son of Nathan G. Averitt, who d. Mar. 6, 1867, at Harristown, Ill., and Polly Cooper. Christian church. Cora V., Sept. 10, 1869—d. in infancy; Margaret A., 8196; Myrtle A., 8197; Ota Nathan, 8198.

8196, Margaret A. Averitt⁶, 8195, Willow Springs, Mo., was b. Mar. 4, 1871, near Stanberry, Mo., and m. Dec. 19, 1908, at Mountain View, Mo., W. H. Morgan. Christian church.

8197, Myrtle Averitt⁶, 8195, Leavenworth, Kansas, was b. July 29, 1875, near Stanberry, Mo., and m. Oct. 24, 1894, at Stanberry, Mo., by George McGee, William Harry Bosier, son of William Bosier who d. at Fayette, Mo., and Mollie E. Harris. Christian church. Aliff Margaret, Jan. 24, 1897—; Helen Dorothy, June 24, 1903—.

8198, Ota Nathan Averitt⁶, 8195, Cabool, Mo., was b. Dec. 22, 1880, at Douglas, Mo., and m. Oct. 22, 1907, at Willow Springs, Mo., by Rev. John Wilson, Emma Pennington, dau. of John and Matilda (Lynch) Pennington, Crocker, Mo. Baker and confectionery worker. A. D. Junior, Aug. 10, 1908—.

8199, James E. Miller⁵, 8184, Norfolk, Neb., at death, d. Apr., 1907, and m. at Lone Tree, Iowa, Bessie Knapp. Christian church. Charles, 8200; Noah, 8201.

8200, Charles Henry Miller⁶, 8199, Wayne, Neb., was b. Dec. 30, 1873, at Harristown, Ill., and m. Jan. 1, 1898, at Fremont, Neb., by Elder M. Kauble, Annie I. Dozier, dau. of Romulus Dozier, Colorado Springs, Colo., whose wife was a Goodman. Minister in Seventh Day Adventist church. Mary Ruth; 1902—; Esther Marionette, 1906—.

8201, Noah Miller⁶, 8199, Moberly, Mo., m. Miss Whitaker.

Adam, Christian, Jacob.

8202, Adam Hostetler³, 7908, Charlestown, Ind., at death, was b. May 1, 1775, in Lancaster Co., Pa., d. Sept. 1, 1826, is buried at the Olive Branch cemetery. He m. Hannah Hardman, b. Oct. 6, 1781, d. July 22, 1853, older sister of the wife of Christian Hostetler, of fam. 8724. He resided in Shelby Co., Ky., till about 1825, when he removed to Clark Co., Ind. He was a preacher in the Dunkard church, beginning his ministry while very young. He once traveled on horseback from Kentucky to Mississippi, ordaining elders in the Dunkard church. He had much influence in the conversion of his nephew Joseph, son of his brother Abraham, and who became one of the greatest preachers of his community, in his time. During his later years he was quite in sympathy with what was termed the reformation, when many Dunkard churches turned to what are now known as Christian churches. David, 8203; Catherine, 8295; Elizabeth, 8310; Daniel, 8353; John, 8361; Jacob, 8382; Hannah, 8391; Margaret, 8417.

8203, David Hostetler⁴, 8202, Solon, Ind., at death, was b. June 26, 1798, in Ky., d. Sept. 2, 1870, and m. Jan. 19, 1821, Henrietta Floyd who was b. Sept. 15, 1803, and d. Jan. 11, 1863. Eliza Jane, 8204; Martha Ann, 8213; Jacob B., 8235; John Boston, 8251; Nancy T., 8255; David A. M., Nov. 18, 1831—Oct. 12, 1834; Abraham H., 8275; Lucinda E., 8283; Francis, Feb., 1839—Feb., 1841; William H. T., 8287.

Eliza, David, Adam, Christian, Jacob.

8204, Eliza Jane Hostetler⁵, 8203, Dewitt, Mo., at death, was b. Nov. 14, 1821, d. Mar. 4, 1870, and m. Mar. 16, 1847, Andrew J. Work who was b. Sept. 27, 1819, at Hibernia, Ind., and d. Dec. 28, 1883, at Bunker Hill, Ill. Sarah, 8205; John, May 6, 1850—Mar. 26, 1851; William H., 8209; Samuel, Feb. 10, 1856—Dec. 27, 1860; Marietta, 8210; Emma, 8211; Alice, 8212.

8205, Sarah Ann Work⁶, 8204, 1220 Hodiadmont Ave., St. Louis, Mo., was b. Feb. 14, 1848, and m. June 30, 1870, in Carroll Co., Mo., Harrison Byron

Culp who was b. Dec. 3, 1836, and d. Sept. 3, 1904, killed in a street-car wreck, the son of John and Elizabeth (James) Culp, deceased. Walter Work, 8206; Daisy Byron, May 12, 1873—July 24, 1874; Ada Blanche, Jan. 19, 1875—; Andrew Elizabeth, 8207; Harry Benton, Dec. 17, 1879—July 24, 1897; Roy Milton, 8208.

Walter, Sarah, Eliza, David, Adam, Christian, Jacob.

Bessie, Marietta, Eliza, David, Adam, Christian, Jacob.

8206, Walter Work Culp⁷, 8205, 2420 Bond Ave., East St. Louis, Ill., and Bessie Payne⁷, 8210, were m. Dec. 8, 1906. He was b. Aug. 27, 1871, and she Mar. 18, 1887. John Roy Payne, June 3, 1908—; Marietta Blanche, Feb. 26, 1910—.

8207, Andrew Elizabeth Culp⁷, 8205, 1718 Del Norte Ave., Richmond Heights, Mo., was b. July 24, 1877, and m. Aug. 14, 1901, Harry Bennett, son of Bernard Kennerly and Margaret Ann (Byrne) Bennett, deceased. Methodist church. Gladys Sarah Collins, Aug. 24, 1902—; Russell Culp, Sept. 7, 1906—.

8208, Roy Milton Culp⁷, 8205, 5929 Page Ave., St. Louis, Mo., was b. Aug. 26, 1881, and m. May 5, 1909, Ida Beatrice Knowles.

8209, William H. Work⁶, 8204, Lamar, Mo., was b. Mar. 21, 1853, and m. May 22, 1908, at Carthage, Mo., Mary Nutter.

8210, Marietta J. Work⁶, 8204, Bunker Hill, Ill., was b. Oct. 27, 1858, and m. Apr. 12, 1880, at Bunker Hill, Ill., Thomas Payne who was b. June 30, 1859, the son of J. C. and Louisa (Cherry) Payne. Harry, Oct. 20, 1881—; John C., Nov. 25, 1883—; Allie, June 2, 1885—; Bessie, 8206; Lee, Dec. 4, 1890—; Emma, June 12, 1892—; Thomas, 1895—; Katherine, July 16, 1898—; Joseph Work, Apr. 18, 1900—.

8211, Emma Work⁶, 8204, St. Louis, Mo., at death, was b. Feb. 18, 1861, d. Jan. 19, 1906, and m. Oct. 14, 1890, Fred C. Schillig, now of 4103 Russell Ave., St. Louis, Mo. Frederick C., Jan. 26, 1892—; Sidney L., Apr. 13, 1893—; Helen, Dec. 7, 1894—; Marie, Aug. 19, 1898—.

8212, Alice Work⁶, 8204, New Madrid, Mo., was b. Nov. 14, 1863, and m. in 1903, at New Madrid, Mo., Cornelius Clark White, son of Jessie K. and Margaret Ann (Barry) White. Methodist church, South, in which her husband is Chairman of the Board of Stewards, President of the Epworth League, and Asst. S. S. Supt.

Martha, David, Adam, Christian, Jacob.

8213, Martha Ann Hostetler⁵, 8203, Solon, Ind., at death, was b. Apr. 2, 1826, d. Jan. 16, 1896, and m. Feb. 21, 1845, Tilman K. Bowyer who d. Oct. 10, 1859. Christian church. John Allen, d. single, as a soldier; Thomas, 8214; David, Cestos, Okl.; Lucinda, 8220; Annie Belle, 8224; Nannie, 8226; Sallie, 8231.

8214, Thomas Bowyer⁶, 8213, Sellersburg, Ind., at death, was b. May 5, 1845, d. July 25, 1911, and m. Nov. 17, 1867, Mary Belle Salmon, dau. of Alvin and Elizabeth (Gladden) Salmon, both deceased. William, 8215; Rose, 8216; George W., Feb. 22, 1875—June 12, 1905; John, 8217; Eva, 8218; Jacob A., Feb. 21, 1881—Nov. 6, 1882; Daisy, 8219; Jessie A., Mar. 18, 1889—; Quincy R., May 10, 1891—; Paul T., Feb. 16, 1894—; Ovide O., Mar. 10, 1896—Feb. 16, 1897.

8215, William Bowyer⁷, 8214, Sellersburg, Ind., was b. Mar. 28, 1868, and m. Aug. 2, 1891, Cora May Esimann. Robert Pinckney, Aug. 4, 1893—July 30, 1910; Harry Morton, Sept. 17, 1895—; Jennie Belle, Oct. 26, 1897—July 17,



Left to right from top, David Hostetler, 8203; Mrs. Elizabeth Bower, 8310; John Hostetler, 8361; Mrs. Catherine Henly, 8296; Mrs. Hannah Hufstetler, 8391.



Left to right from top, Jacob Hostetler, 8382; Mrs. Margaret Sears, 8417; Joseph Hostetler, 7955; Jacob B. Hostetler, 8235; John Boston Hostetler, 8251.

1898; William Russell, Sept. 2, 1899—; Lillian Frances, Oct. 12, 1900—; Louisa Evelyn, Apr. 21, 1904—; Anabel May, Jan. 27, 1907—Oct. 6, 1907.

8216, Rose Bowyer⁷, 8214, Sellersburg, Ind., was b. Mar. 7, 1871, and m. Jan. 18, 1892, John Young. Church of Christ. Infant, Aug. 26, 1893—Aug. 26, 1893.

8217, John B. Bowyer⁷, 8214, Jeffersonville, Ind., was b. Dec. 5, 1877, and m. Aug., 1899, Jennie Maud Pangburn. Church of Christ. Claude Thomas, July 28, 1900—.

8218, Eva C. Bowyer⁷, 8214, 947 Chartress St., LaSalle, Ill., m. John Kennedy. Christian church.

8219, Daisy P. Bowyer⁷, 8214, Jeffersonville, Ind., was b. Mar. 30, 1886, and m. Aug., 1907, Arthur Stoner, son of G. W. and Belle (Dinsmore) Stoner, Jeffersonville, Ind. Church of Christ. George Thomas.

8220, Lucinda Louisa Bowyer⁶, 8213, Charlestown, Ind., was b. Apr. 2, 1855, and m. Jan. 18, 1876, Samuel D. Graves. William Elmer, 8221; Fann'e May, 8222; Maudie Ann, 8223; Charles Earnest, Nov. 27, 1881—; James Clarence, July 4, 1883—Aug. 23, 1891; Daisy Belle, Nov. 6, 1884—; Sadie Henrietta, Feb. 2, 1886—.

8221, William E. Graves⁷, 8220, Solon, Ind., was b. Dec. 2, 1876, and m. Dec. 21, 1898, Daisy Laura Bowyer, dau. of Nathan A. and Sarah (Johnson) Bowyer, Solon, Ind. Forest Fern, Apr. 20, 1902—; Bonnie Maud, July 24, 1904—; Belia Irene, Sept. 8, 1907—.

8222, May Graves⁷, 8220, Solon, Ind., was b. Feb. 24, 1878, and m. Sept. 24, 1899, William V. Bowyer, son of William and Jane (Mahoney) Bowyer. Christian church. Warren, Nov. 6, 1900—; Jewell, Mar. 29, 1902—.

8223, Maud Graves⁷, 8220, Owen, Ind., was b. Sept. 29, 1879, and m. Jan. 23, 1901, Robert Owen Wood. Homer, Mar. 18, 1901—; Buford, Sept. 16, 1902—; Edna, Oct. 26, 1904—; Ina, Oct. 15, 1907—.

8224, Annie Belle Bowyer⁶, 8213, Louisville, Ky., at death, was b. May 13, 1853, d. Apr. 28, 1903, and m. Dec. 19, 1872, James Berlin Patterson, now of 708 Washington St., Louisville, Ky. Rosa Pearl, 8225; Aletie Blanche, Oct. 23, 1878—; Vernia Leo, Oct. 1, 1881—.

8225, Rosa Pearl Patterson⁷, 8224, Owen, Ind., was b. Mar. 19, 1874, and m. Nov. 18, 1896, William Eugene Smith. Gladys Irene, Apr. 3, 1899—; Ione Annabelle, Feb. 25, 1903—.

8226, Nannie Bowyer⁶, 8213, Brook, Ind., was b. Nov. 16, 1850, and m. Alexander Stutesman. Walter, Sept. 21, 1870—Nov. 6, 1897; Frank, 8227; Harvey, 8228; Lula B., 8229; Callie, Jan. 7, 1887—; Golda, 8230.

8227, Frank Stutesman⁷, 8226, Brook, Ind., was b. Jan. 18, 1874, and m. Myrtle Stricker. Hurshal, Dec. 2, 1904—; Verl, Oct. 13, 1906—.

8228, Harvey Stutesman⁷, 8226, Brook, Ind., was b. Sept. 10, 1879, and m. Elizabeth Long. Leonard, Dec. 30, 1910—.

8229, Lula B. Stutesman⁷, 8226, Attica, Ind., was b. Mar. 19, 1882, and m. Dec. 17, 1905, Francis Marion Swift. Christian church.

8236. Alexander Stutesman, the son of Frank Stutesman; son of Jacob Stutesman whose children were Retta, Cora, Frank, Charles, Louie and Sallie; Jacob Stutesman the son of Jacob Stutesman who with his son Jacob, Jr., and Samuel and David Stutesman bought 400 acres of land near Owen, Ind., April 29, 1809. In 1825, Jacob, Jr., Samuel and David Stutesman and their wives sold 125 acres of this land. Alexander Stutesman is a brother of Frank J. Stutesman of fam. 8332.

8230, Golda Stutesman⁷, 8226, Brook, Ind., was b. May 16, 1890, and m. Irvén Leavitt. Hildred, Oct. 11, 1910—.

8231, Sarah Bowyer⁶, 8213, Solon, Ind., at death, was b. Jan. 17, 1859, d. Nov. 18, 1899, and m. Sept. 23, 1876, Benjamin S. Scott. Lillie, 8232; Arney, 8233; Georgia, 8234.

8232, Lillie Scott⁷, 8231, 1608 S. Broadway, St. Louis, Mo., was b. July 26, 1878, and m. Jan., 1893, Calvin Shrader. Romeo, June 5, 1893—; Edna Frances, Oct., 1897—; Felma Janette, 1901—.

8233, Arney Scott⁷, 8231, Solon, Ind., was b. Dec. 6, 1883, and m. June 14, 1903, Mary Hooker. Artie, Oct. 28, 1903—; Linus, Sept. 29, 1910—.

8234, Georgia Scott⁷, 8231, 3255 Walter Ave., St. Louis, Mo., was b. Aug. 5, 1889, and m. Sept., 1907, Richard Tumility. Opal Scott, Jan. 10, 1905—; Murial, Aug. 3, 1908—; Murdetta, Apr., 1910—.

8235, Jacob B. Hostetler⁵, 8203, Owen, Ind., was b. Dec. 11, 1824, and m. Mar. 28, 1847, Susan P. Spencer, dau. of C. C. and Lavina S. (Kibby) Spencer. Christian church. Sarah Alice, Mar. 1, 1848—Aug. 18, 1849; Anna Belle, 8236; John Virgil, 8242; Infant dau., Mar. 10, 1855; Willis B., 8246; Arizona P., 8247; Oliver Morton, 8248; Sherman Henry, 8249; Addie May, 8250; Charles Alonzo, June 27, 1871—Feb. 9, 1872.

8236, Anna Belle Hostetler⁶, 8235, Indianapolis, Ind., was b. Sept. 5, 1850, and m. Dec. 27, 1866, Rev. James M. Brown who d. Oct. 15, 1892, son of Rice E. and Anna C. (Pruitt) Brown. Christian church. Earnest Frank, 8237; Allie May, 8238; Nellie Florence, 8239; Addie Bessie, 8240; Susan Ann, 8241; Earl E., Jan. 21, 1889—.

8237, Earnest Frank Brown⁷, 8236, Indianapolis, Ind., was b. Mar. 7, 1871, and m. July 5, 1892, Lida Lee Steele, dau. of Jerry Steele, Greencastle, Ind. and Sarah Harrel, a relative of Robert E. Lee. Christian church. Lee Milton, May 16, 1893—; Sarah Ernestine, June 10, 1898—; Mary Virginia, Aug. 8, 1905—May 12, 1906; Stewart Henry, Apr. 8, 1907—; Kenneth Wayne, May 20, 1909—.

8238, Allie May Brown⁷, 8236, Hume, Ill., was b. Jan. 18, 1877, and m. Mar. 18, 1897, Osborn R. Pinnell, son of Joseph Richard and Mary Isabelle (Cash) Pinnell, Hume, Ill. Christian church. Mabel Vivian, June 19, 1898—; Frances Richard, Sept. 13, 1900—; Fredrica Lucile, Sept. 11, 1902—; Joseph Milton, Mar. 26, 1905—; Jacob Osborne, July 14, 1909—.

8239, Nellie Florence Brown⁷, 8236, Indianapolis, Ind., was b. Aug. 30, 1880, and m. Mar. 28, 1906, Henry Albert Hutcheson, son of Dudley Ambrose and Sarah (Hooten) Hutcheson, Greencastle, Ind. Christian church. Dudley Milton, May 14, 1909—.

8240, Addie Bessie Brown⁷, 8236, Urbana, Ohio, was b. June 2, 1883, and m. Dec. 19, 1908, Robert C. Haen, son of John and Amanda (Erter) Haen. Urbana, Ohio. Christian church. Lucille Brown, Sept. 1, 1909—.

8241, Susan Ann Brown⁷, 8236, Nora, Ind., was b. Oct. 28, 1886, and m. Sept. 17, 1909, Francis James Doudican, an attorney, at 926 Law Building. Indianapolis, Ind.

8242, John Virgil Hostetler⁶, 8235, Indianapolis, Ind., was b. Feb. 10, 1853, and m. Amanda Hawkins. Son, d. young; Charleton E., 8243; Grace, 8244; Lawrence, 8245; Leroy, d. at 9 yrs.

8243, Charleton E. Hostetler⁷, 8242, Indianapolis, Ind., was b. July 28, 1878, and m. Alice Entwistle. Joseph; Charleton Eaton; Myla.

8244, Grace Hostetler⁷, 8242, Hamilton Ave., Indianapolis, Ind., was b. Oct. 5, 1880, and m. June 27, 1906, George Herriman. Emmet Herold, Apr. 12, 1908—; Virgil Precell, Apr. 23, 1910—.

8245, Lawrence Hostetler⁷, 8242, 518 Beil St., Indianapolis, Ind., was b. Dec. 9, 1883, and m. Apr. 27, 1908, Florence Prigger, dau. of John H. and Alice (Youngerman) Prigger.

8246, Willis B. Hostetler⁶, 8235, Mt. Vernon, Ind., was b. Jan. 29, 1856, and m. (1) Flora Belle Wolfinger. Chester W., Mar. 22, 1889—; Frank E., Mar. 11, 1891—; Sarah, 1893—. M. (2) Annie Harp. William; Susan; Cecil; Winston; Nora.

8247, Arizona P. Hostetler⁶, 8235, Elk City, Okl., was b. Dec. 4, 1858, and m. Jan. 21, 1902, John E. Bowyer. Christian church.

8248, Oliver Morton Hostetler⁶, 8235, Owen, Ind., at death, was b. Mar. 30, 1862, d. Oct. 4, 1908, and m. Sept. 7, 1887, Ruth Campbell, now of Owen, Ind. Clarence R., 8248.1; Claude L., July 30, 1891—; Nellie M., July 23, 1893—; Marguerite A., 8248.2; Helen W., Jan. 12, 1897—; Evan W., July 5, 1900—; Alice M., May 12, 1902—; Albert W., Mar. 21, 1904—Oct. 4, 1906.

8248.1, Clarence R. Hostetler⁷, 8248, Owen, Ind., was b. Jan. 22, 1889, and m. July 10, 1911, Corda Adcock.

8248.2, Marguerite A. Hostetler⁷, 8248, Jeffersonville, Ind., was b. Apr. 14, 1895, and m. June 3, 1911, at Jefferson, Ind., William Reed.

8249, Sherman Henry Hostetler⁶, 8235, Owen, Ind., was b. June 8, 1864, and m. Oct. 24, 1898, Minnie Williams, dau. of George B. Williams. Infant, Feb. 10, 1901—Feb. 10, 1901.

8250, Addie May Hostetler⁶, 8235, Owen, Ind., was b. Apr. 27, 1867, and m. Apr. 29, 1907, Amazon W. Brightwell. Christian church.

John, David, Adam, Christian, Jacob.

8251, John Boston Hostetler⁶, 8203, Charlestown, Ind., was b. July 24, 1827, and m. Apr. 1, 1857, Nancy Jane Bowyer who d. Aug. 6, 1903, dau. of Allen and Harriet E. (Ingram) Bowyer, both deceased. Christian church. Harriett Henrietta, 8251.1; David Allen; Rose Anna; Stellatus Belle, d. May 19, 1902; Elizabeth Lynn; Margaret Lucinda; William Lincoln, 8252; Ida May, d. Jan. 22, 1903; John Grant, 8253; Harry Jackson, 8254; Edward Logan; Arthur Franklin, d. Dec. 27, 1881; Gracy Gilt.

8251.1, Harriett Henrietta Hostetler⁶, 8251, Otto, Ind., m. June 15, 1911, at Madison, Ind., Marshall F. Conn.

8252, William Lincoln Hostetler⁶, 8251, Cestos, Okl., was b. May 31, 1865, and m. Nov. 25, 1908, Maggie Ellen Grieves who was b. Dec. 17, 1889, the dau. of Edward Grieves, Cestos, Okl., who was b. Feb. 10, 1860, and Mary Angeline Lerew who was b. Mar. 31, 1865. Christian church. Lola Esther, Dec. 8, 1909—.

8253, John G. Hostetler⁶, 8251, Cestos, Okl., was b. Mar. 5, 1868, in Clark Co., Ind., and m. Oct. 21, 1908, Lelah F. Flood, dau. of M. F. and Irene (Zimmerman) Flood, Cestos, Okl. Leta Irene, Aug. 19, 1909—.

8254, Rev. Harry J. Hostetler⁶, 8251, Newman, Ill., was b. Sept. 8, 1869, at Solon, Ind. Graduated from the Bible College of Lexington, Ky., June 9, 1896. He m. May 8, 1898, at Tower Hill, Ill., by Rev. Mathis Southern, Rosa M. Crook, dau. of H. C. and Emma (Lane) Crook, Tower Hill, Ill. Minister of the Christian church. Veryl June, June 12, 1901—; Matthew Purcell, Mar. 26, 1904—; Verne Elwood, Feb. 26, 1909—.

Nancy, David, Adam, Christian, Jacob.

8255, Nancy F. Hostetler⁶, 8203, Bolckow, Mo., was b. Dec. 29, 1829, and m. May 13, 1847, Thomas Edward Dougan who d. Aug., 1906, the son of Thomas and Sarah (Roe) Dougan, New Washington, Ind. Baptist church. Florence, May 2, 1848—d. at 2 yrs.; Charles Thomas, 8256; David W., 8263; Francis A., 8264; John A., 8266; Henrietta A., 8269; James O., 8270; Jacob S., 8271; Nancy E., 8272; Mary A., 8273; Edward G., 8274.

8256, Charles Thomas Dougan⁶, 8255, Barnard, Mo., was b. June 9, 1850, and m. Eliza Broderick. John Elmer, 8257; Frank, 8258; William, 8259; Della, 8260; Lillie, Sept. 7, 1880—Aug. 27, 1881; Amy Gertrude, 8261; Charles Walter, 8262; Minnie Effie, Feb. 20, 1892—.

8257, John Elmer Dougan⁷, 8256, Barnard, Mo., was b. Oct. 11, 1872, and m. Ollie Lucas. Four children.

8258, Frank Dougan⁷, 8256, Barnard, Mo., was b. Mar. 8, 1873, and m. June 4, 1895, Carrie Henderson, dau. of Jack and Ida (Fox) Henderson, Savannah, Mo. Eva, May 22, 1897—June 24, 1899; Mildred, June 7, 1899—; Pauline, Feb. 27, 1903—Dec. 27, 1903; Infant.

8259, William Dougan⁷, 8256, Barnard, Mo., was b. Mar. 8, 1874, and m. Minnie Dunn. One child.

8260, Della Dougan⁷, 8256, Barnard, Mo., was b. Jan. 8, 1876, and m. Dec. 27, 1893, Lea Andrew Rasco, son of James Henry and Lucinda (Pearson) Rasco, Guilford, Mo. Church of Christ. Jessie Ann, Nov. 15, 1894—; Hessie Francis, July 9, 1896—; Charles Henry, Jan. 14, 1898—; Albert Earl, Aug. 1, 1900—; Lillie May, June 29, 1902—Dec. 31, 1902; Lelah Bell, Mar. 6, 1905—; Morton Ray, Oct. 8, 1906—; Amy Gertrude, Mar. 2, 1909—Mar. 23, 1910.

8261, Gertrude Dougan⁷, 8256, Maysville, Mo., was b. Aug. 3, 1884, and m. Jan. 15, 1902, William N. Pearce, son of William T. and Clara (Hoch) Pearce, Maysville, Mo. Opal Pauline, Dec. 8, 1902—; Ruby Beatrice, Oct. 29, 1904—.

8262, Charles Walter Dougan⁷, 8256, Barnard, Mo., was b. Oct. 14, 1887, and m. Odessa Wickard. One child.

8263, David W. Dougan⁶, 8255, St. Joseph, Mo., was b. Feb. 8, 1852, and m. Minnie Kinkel. Ethel, Nov. 20, 1886—; Essie, d. young; Lowery, June 17, 1891—; Edna, Feb. 17, 1893—; Rosalie, Feb. 11, 1895—.

8264, Francis Alonzo Dougan⁶, 8255, Bolckow, Mo., was b. Mar. 12, 1854, and m. July 27, 1880, Nora I. Charlton, dau. of William R. and Kezziah (Duffy) Charlton, Carrollton, Mo., at death. Christian church. Orma Mae, Dec. 27, 1881—; Curtis Marion, 8265.

8265, Curtis Marion Dougan⁷, 8264, Kansas City, Mo., 209 West 11 St., was b. Nov. 30, 1883, and m. Nov. 16, 1908, Etta Elenor Seacord, dau. of W. J. and Sarah Melissa (Fawls) Seacord, South St. Joseph, Mo.

8266, John Abraham Dougan⁶, 8265, Aplin, N. D., was b. Feb. 9, 1857, and m. Apr. 7, 1878, Amanda Isabelle Bare who was b. Jan. 5, 1859, the dau. of David and Mary (Rhoades) Bare, Barnard, Mo. Church of God. William Edgar, 8267; David Archie, Mar. 14, 1880—Aug. 24, 1884; Silvester, Oct. 30, 1881—Aug. 12, 1884; Lulu Florence, Feb. 19, 1883—Aug. 3, 1884; Jacob Roy, Jan. 17, 1886—; Agnes Mae, 8268; Nancy Viola, July 22, 1890—.

8267, William Edgar Dougan⁷, 8266, St. Joseph, Mo., was b. Jan. 14, 1879, and m. June 17, 1903, Sadie Green. Alpha Pearl, June 23, 1904—.

8268, Agnes Mae Dougan⁷, 8266, Nisbet, N. D., was b. May 1, 1888, and m. Dec. 18, 1907, Bert Marion Miller, son of Isaac Goodridge Clark and Delila Susan (Rhodes) Miller, Guilford, Mo. Christian church.

8269, Henrietta A. Dougan⁶, 8255, Kansas City, Mo., was b. Apr. 3, 1859, and m. Feb. 26, 1890, Cornelius Lockwood Berger who was b. July 28, 1851. Son, Apr. 9, 1891—; Henry, May 13, 1892—Aug., 1895; Willia, Dec. 26, 1893—; Dollia, Apr. 14, 1895—; Carl, Sept. 30, 1898—; Lizzie, Oct. 17, 1901—.

8270, James O. Dougan⁶, 8255, Bolckow, Mo., was b. Nov. 10, 1860, and m. Jennie Houtaling. Harry Clifford, Sept. 24, 1890—; Don Carroll, Feb. 23, 1894—; James Bennett, June 3, 1898—.

8271, Jacob S. Dougan⁶, 8255, Bolckow, Mo., was b. June 28, 1863, and m. Oct. 31, 1888, Dora B. McCoffin, dau. of Ambias R. and Martha J. (Hiatt) McCoffin, Bolckow, Mo., at death. Baptist church.

8272, Nancy E. Dougan⁶, 8255, Guilford, Mo., was b. Sept. 1, 1865, and m. Feb. 16, 1890, William McCoppin. Baptist church. Oneita, May 27, 1890—; Joseph Ray, Apr. 26, 1891—Jan. 13, 1899; Chester, July 10, 1893—Jan. 12, 1899; Golda, Aug. 13, 1895—; Dewain, June 2, 1897—; Ollie, Sept. 30, 1900—July 13, 1901; Florence, May 10, 1903—Aug. 3, 1904; Grace, Aug. 6, 1906—.

8273, Mary A. Dougan⁶, 8255, Coquille, Oregon, was b. Sept. 18, 1868, and m. Walter Roher.

8274, Edward G. Dougan⁶, 8255, Guilford, Mo., was b. May 18, 1870, and m. Florence McKey.

Abraham, David, Adam, Christian, Jacob.

8275, Abraham H. Hostetler⁶, 8203, Solon, Ind., was b. Aug. 31, 1834, and m. (1) Mar. 25, 1857, Sarah Vought who d. in 1862. George, 8276; William, 8277; Morton, 8278. M. (2) July 25, 1864, Amanda Comins who d. July, 1905. Charles, 8279; Ella, 8280; Pink, 8281; Stellatus, 8282; Joseph Centennial, July 26, 1876—Feb., 1889. M. (3) June 1908, Claudine Dellenger.

8276, George L. Hostetler⁶, 8275, Sellersburg, Ind., was b. Jan. 31, 1858, and m. Jan. 14, 1886, Cara McCormick who was b. Aug. 30, 1864, the dau. of Leander C. McCormick who d. Feb. 2, 1901, and Catherine Gwin, 2811 East Washington St., Indianapolis, Ind. Manufacturer of concrete tiling and fence posts. Christian church. Estelle, Apr. 23, 1887—; Earl, Oct. 20, 1888—; Ernest, Nov. 11, 1890—; Marie, June 8, 1895—.

8277, John William Hostetler⁶, 8275, Wetmore, Kansas, was b. Mar. 18, 1859, and m. Mar. 19, 1888, Hattie Spencer, dau. of John and Elmira (Smith) Spencer, Wetmore, Kansas. Baptist church. Eugene, Sept. 7, 1888—; Myra, Nov. 26, 1889—; Mabel, Mar. 25, 1891—; Ivan, June 9, 1895—; Lela, Sept. 7, 1897—.

8278, Morton Abraham Hostettler⁶, 8275, Henryville, Ind., was b. Oct. 7, 1862, and m. Dec. 23, 1884, Lillie Samples. Edgar, Oct. 9, 1885—; Bert, May 13, 1887—; Nellie, Oct. 7, 1889—; Arthur, Nov. 5, 1891—; Leonard, Oct. 6, 1894—; Albinas, Nov. 26, 1896—; Homer, Oct. 24, 1898—.

8279, Charles C. Hostetler⁶, 8275, Sellersburg, Ind., was b. Jan. 16, 1865, and m. Dec. 22, 1887, Anna M. Waters. Merrill G., Oct. 12, 1888—; Hazel N., Nov. 28, 1890—; Russell G., Feb. 19, 1893—; Maxwell G., Jan. 26, 1896—; Raymond C., June 11, 1898—July 22, 1899; Eva Leigh, Apr. 4, 1900—; Helen Mae, Aug. 25, 1906—.

8280, Ella Hostetler⁶, 8275, Solon, Ind., at death, was b. Mar. 9, 1868, d. Oct. 15, 1896, and m. Jan. 23, 1895, Elmer Bottorf. Evalyn.

8281, Pink Hostetler⁶, 8275, Nabb, Ind., was b. Feb. 6, 1871, and m. Aug. 15, 1894, Caddie Robison, of New Washington, Ind. Christian church. Macel, Oct. 24, 1895—; Cecil, Nov. 26, 1897—.

8282, Stellatus Hostetler⁶, 8275, Bethlehem, Ind., was b. Nov. 9, 1872, and m. Jan. 10, 1894, John Moore. Alma; Della.

Lucinda, David, Adam, Christian, Jacob.
8283, Lucinda E. Hostetler⁶, 8203, Solon, Ind., at death, was b. May 4, 1837, d. Jan. 25, 1911, and m. Feb. 2, 1869, William Worrall who d. Sept., 1890. David Clayburn, 8284; William White, 8285; Henrietta, 8286.

8284, David C. Worrall⁶, 8283, Omack, Wash., was b. Nov. 3, 1869, at Solon, Ind., and m. Sept. 19, 1906, at Jeffersonville, Ind., Myrtle Thomas, of Stigler, Okl.

8285, William W. Worrall⁶, 8283, Jeffersonville, Ind., was b. July 16, 1871, at Solon, Ind., and m. (1) Aug. 29, 1900, Jane Berry who d. May 20, 1903. Roy, May 2, 1903—; Rowena, May 2, 1903—. M. (2) May 3, 1904, Pearl Berry.

8286, Henrietta Worrall⁶, 8283, Solon, Ind., was b. Apr. 16, 1874, at Solon, Ind., and m. Sept. 11, 1895, at New Albany, Ind., George W. Bowyer. Edith, May 24, 1896—; Everitt, June 23, 1903—; Leota, Feb. 7, 1908—; Cleatus, June 21, 1910—.

8287, William H. T. Hostetler⁵, 8203, Charlestown, Ind., at death, was b. Apr. 13, 1842, d. Oct. 4, 1903, and m. Nov. 15, 1866, Sarah J. Long. William Sherman, Mar. 30, 1868—Aug. 21, 1894; David Floyd, 8288; Mary Jane, 8289; Jacob Henry, 8290; Richard Willis, 8291; Charles Harrison, 8292; George Garfield, 8293; Cora Henrietta, May 19, 1884—Nov. 2, 1886; Allie Dale, 8294; Jesse Earl, Aug. 2, 1889—.

8288, David Floyd Hostetler⁶, 8287, Marble Hill, Ind., was b. Apr. 5, 1870, and m. Dec. 1, 1897, Effie E. Montgomery who was b. July 23, 1877, the dau. of Nathaniel and Mary E. (Palmer) Montgomery, Marble Hill, Ind. Eva Herndon, Oct. 5, 1903—.

8289, Mary Jane Hostetler⁶, 8287, Charlestown, Ind., was b. Mar. 27, 1872, and m. Nov. 29, 1905, Abram Samuel Giltner, eldest son of Henry Giltner, deceased, at Otto, Ind., and Harriet Manaugh. Christian church. Robert Gladden, Mar. 7, 1908—; Son, May 27, 1911—.

8290, Jacob Henry Hostetler⁶, 8287, Charlestown, Ind., was b. Jan. 1, 1874, and m. Mar. 18, 1900, Sarah Ellen Crum. Velma, Feb. 7, 1901—; Homer, Sept. 16, 1902—; Delbert, July 14, 1904—; Eston, July 12, 1907—; Roland, Apr. 1, 1909—.

8291, Richard Willis Hostetler⁶, 8287, Lexington, Ind., was b. Feb. 16, 1876, and m. Jan. 1, 1899, Jennie Maud Wolford. Dennis Brook, Dec. 3, 1899—; Robert Richard, Aug. 3, 1905—; Howard Wallace, Sept. 10, 1908—.

8292, Charles Harrison Hostetler⁶, 8287, Bethlehem, Ind., was b. Oct. 30, 1879, and m. Mar. 26, 1902, Della Tucker who was b. Sept. 10, 1882, the dau. of Francis M. and Virginia Caroline (Williams) Tucker, Otto, Ind. Christian church. Kenneth Beauford, Mar. 3, 1903—; Everett Sherman, Feb. 6, 1905—; Virgil Allen, Oct. 16, 1907—.

8293, George Garfield Hostetler⁶, 8287, Marysville, Ind., was b. Aug. 19, 1881, and m. Aug. 21, 1904, Lillian Frances McLean who was b. May 4, 1886.

the dau. of James M. and Rachel Adaline (Bower) McLean, Marysville, Ind. Charles Raymond, Sept. 14, 1906—.

8294, Allie Dale Hostetler⁶, 8287, Charlestown, Ind., was b. Aug. 2, 1886, and m. Dec. 21, 1908, Bina Robinson. Ernest, Sept. 21, 1909—; Dau., Apr. 20, 1911—.

Catherine, Adam, Christian, Jacob.

8295, Catherine Hostetler⁴, 8202, New Washington, Ind., at death, July 3, 1863, was m. May 15, 1821, to Jacob Henly who was drowned in 1840, in Clark Co., Ind. Jesse Hostetler, d. about 1880, at Dewitt, Mo.; Hannah, 8296; Davis, 8301; William, 8306; Margaret, Dec. 5, 1834—Feb. 16, 1909; Katherine, 8308; Stephen, 8309.

8296, Hannah Henley⁵, 8295, Mountain View, Cal., at death, was b. about 1825, d. about 1895, and m. William Dugan who was b. in 1820. John I., 8297; Henry, Apr., 1852—1895; Mary, 8298; Jacob T., Mar. 12, 1858—.

8297, John I. Dugan⁶, 8296, San Jose, Cal., was b. Apr., 1850, and m. Miss Laws.

8298, Mary Dugan⁶, 8296, 2007 Stratton Ave., Louisville, Ky., was b. July 15, 1855, and m. William W. Davis. Pearl, Apr. 29, 1880—; Harry Vincent, 8299; Zella, 8300; William, Feb. 24, 1885—; Noble, Oct. 18, 1888—; Everett, Dec. 8, 1893—.

8299, Harry Vincent Davis⁷, 8298, Louisville, Ky., at death, was b. Aug. 22, 1881, d. May 23, 1909, and m. Martha Colvard, now deceased. Harry, Aug. 8, 1904—; Carol, July 24, 1906—.

8300, Zella Davis⁷, 8298, Louisville, Ky., at death, was b. Aug. 9, 1883, d. Sept. 13, 1907, and m. Curtis Duncan. Pearl, Apr. 19, 1903—; Alice, July 17, 1904—; Ethel, Sept. 24, 1905—.

8301, Davis Jackson Henley⁵, 8295, Pasadena, Cal., at death, was b. Nov. 13, 1827, d. May 10, 1906, and m. Rebecca Long who d. Oct. 16, 1887, at New Washington, Ind. Alice, Aug. 23, 1854—; Louisiana B., 8302; Stephen E., 8304; Margaret F., 8305.

8302, Louisiana Belle Henley⁶, 8301, Oklahoma City, Okl., was b. Mar. 6, 1860, at New Washington, Ind., and m. July 17, 1883, at Hindsboro, Ill., by Rev. James Perkins, James W. Kirby, son of Mason and Sarah (Mulliken) Kirby. Christian church. Maynard Earl, 8303; Kyrel Ellsworth, Oct. 9, 1886—; Roscoe Orrell, Aug. 27, 1889—; Don William, June 16, 1892—; Edelweise, Dec. 12, 1894—.

8303, Maynard Earl Kirby⁷, 8302, Oklahoma City, Okl., was b. Oct. 18, 1884, and m. July 2, 1904, Carrie Phillips. Wilma Belle, Feb. 1, 1905—.

8304, Stephen E. Henley⁶, 8301, Champaign, Ill., was b. Oct. 2, 1862, and m. Anna Balding. Forrest Leland, Apr. 26, 1883—.

8305, Margaret F. Henley⁶, 8301, Elmview, Kansas, was b. Nov. 13, 1869, and m. in 1910, Ralph Drummond.

8306, William N. Henley⁵, 8295, Redding, Cal., at death, was b. in 1830, d. June, 1900, and m. Narcissus Payton. Charles Payton, Aug., 1867—; George Barclay, Dec. 8, 1869—; Maude, 8307; Harry, Feb. 28, 1873—Sept. 9, 1886.

8307, Maude Henley⁶, 8306, Elko, Nevada, was b. Apr. 26, 1871, and m. Apr. 11, 1892, John Henderson. Marjorie, Aug. 29, 1895—; Joseph Lewis. Aug. 31, 1903—.

8308, Catherine Henley⁵, 8295, Mountain View, Cal., was b. Oct. 25, 1836, and m. Mar. 17, 1867, Benjamin Eastburn Burns.

8309, Stephen M. Henley⁵, 8295, Reno, Nevada, was b. May 27, 1839, in Clark Co., Ind., and m. Apr. 18, 1882, at Elko, Nevada, by Rev. J. Jennings, Ellen Moody, dau. of Washington and Lynn Moody, Layton, Cal. Merchant. Sheriff and Co. Recorder. Served in Indian fights in California.

Elizabeth, Adam, Christian, Jacob.

8310, Elizabeth Hostetler⁴, 8202, Charlestown, Ind., at death, was b. Aug. 14, 1802, d. June 8, 1885, and m. May 15, 1821, Daniel Bower who was b. Sept. 14, 1794, and d. Apr. 5, 1843, of cholera, at Natchez, Miss. He was a soldier in the War of 1812, and a member of the Indiana legislature. Adam Hostetler, 8311; John Absalom, 8331; Mary Ann, Jan. 30, 1827—Mar. 13, 1883; Daniel Jefferson, 8335; Corydon Carr, 8339; George Benton, 8344; Eliza Josephine, 8349; Elizabeth Hannah, 8352; Barbara Catherine, May 27, 1843—, 824 N. New Jersey, St., Indianapolis, Ind.

8311, Adam Hostetler Bower⁵, 8310, Fairfax, Mo., at death, was b. Mar. 4, 1822, d. Aug. 24, 1887, and m. Mar. 26, 1844, Catherine Ann Allhands. William Allen, 8312; Daniel Marion, 8319; John H., 8320; Georgianna, 8321; Benjamin Franklin, 8327; Harriett J., 8329; Sirenis A., 8330.

8312, William Allen Bower⁶, 8311, Ord, Neb., at death, was b. May 22, 1846, d. Apr. 23, 1895, and m. Mary Etta Lewis who was b. Aug. 17, 1857. Norval Orlando, 8313; Cora Odessa, 8314; Lloyd F., 8315; Floyd M., 8316; Seth A., July 27, 1880—Dec. 6, 1881; Charles G., 8317; Ollie B., 8318; William A., Aug. 23, 1888—July 23, 1891; Ethel B., Sept. 23, 1891—; Ray E., July 23, 1894—.

8313, Norval Orlando Bower⁷, 8312, 1135 3 St., Coeur d'Alene, Idaho, was b. Nov. 11, 1871, and m. Dec. 1, 1899, Martha Gardner, dau. of Lewis D. and Mary Ann (Warren) Gardner, Loup City, Neb. Cumberland Presbyterian church. Allen Leslie, Mar. 11, 1902—; Donald Justin, Feb. 1, 1906—; Beatrice Violet, Aug. 2, 1909—.

8314, Cora Odessa Bower⁷, 8312, Ord, Neb., was b. Sept. 1, 1873, and m. Apr. 19, 1899, Walter Johnson.

8315, Lloyd F. Bower⁷, 8312, Correctionville, Iowa, was b. Nov. 3, 1875, and m. Nov. 4, 1897, Emma Quartz. Lela, Jan. 31, 1909—.

8316, Floyd M. Bower⁷, 8312, North Loup, Neb., was b. Feb. 28, 1878, and m. Alice Anna VanKirk, dau. of M. H. and Emily Esther (Drew) VanKirk. 5709 John Ave., South Superior, Wisconsin. Lewis Kirk, Dec. 1, 1900—.

8317, Charles G. Bower⁷, 8312, North Loup, Neb., was b. Apr. 19, 1883, and m. Jessie Brown.

8318, Ollie B. Bower⁷, 8312, North Loup, Neb., was b. Mar. 12, 1886, and m. Dec. 27, 1906, Walter G. Finch, son of George and Lucy (Scott) Finch. Ina, Mar. 17, 1907—; George, Apr. 6, 1909—.

8319, Daniel Marion Bower⁸, 8311, North Loup, Neb., was b. Sept. 29,

8308. Mrs. Burns wrote, "Have any of the family written about the Lawrence family being related to my great-great-grandfather? I remember as a child hearing my mother's brothers speak of a relative of that name, who died in Germany and left a large estate to which the Hostetlers were heirs. The family Bible which had the record of the marriage, and which was brought from Germany, was destroyed by fire when the Indians burnt the house and killed some of the Hostetler family." The name Lawrence is not German but doubtless the writer has in mind the name Lorentz.

1848, and m. (1) ———. Seven children. M. (2) Mrs. Sarah E. Bower, widow of his brother Benjamin F. Bower.

8320, John H. Bower⁶, 8311, Fairfax, Mo., was b. Aug. 16, 1851.

8321, Georgianna Bower⁶, 8311, Monroe, Wash., was b. Oct. 18, 1853, in Mason Co., Ill., and m. Nov. 27, 1878, in Atchinson Co., Mo., George Washington Goodeve, son of Charles and Elizabeth (Caphel) Goodeve, Ganges, Mich. Presbyterian church. Jessie Almirettie, 8322; Martha Catheraun, Nov. 19, 1881—Feb. 25, 1887; Charles Adam, 8323; Ella Josephine, 8324; Cora Estella, 8325; Earnest Sterling, 8326; Grover Franklin, June 6, 1893—June 16, 1909; Lena, Nov. 20, 1898—Apr. 27, 1901.

8322, Jessie Almirettie Goodeve⁷, 8321, Monroe, Wash., at death, was b. June 19, 1879, in Atchinson Co., Mo., d. Apr. 17, 1908, and m. Joseph McIntyre. Alven Bert; Joice Iona.

8323, Charles Adam Goodeve⁷, 8321, Monroe, Wash., was b. July 16, 1883, in Atchinson Co., Missouri, and m. Apr. 15, 1909, Mrs. Victoria Watembah Dusky.

8324, Ella Josephine Goodeve⁷, 8321, 212 Nob Hill, Seattle, Wash., was b. Sept. 15, 1885, in Lincoln Co., Kansas, and m. Sept. 15, 1906, George C. Smart.

8325, Cora Estella Goodeve⁷, 8321, 904 Reserve St., Vancouver, Wash., was b. Apr. 15, 1887, in Lincoln Co., Kansas, and m. Oct. 18, 1908, Theodore M. Orlseifer.

8326, Earnest Sterling Goodeve⁷, 8321, Monroe, Wash., was b. Oct. 15, 1889, in Lincoln Co., Kansas, and m. Apr. 4, 1907, Florence Ward.

8327, Benjamin Franklin Bower⁶, 8311, Fairfax, Mo., at death, was b. Sept. 6, 1856, d. Apr. 2, 1892, and m. Sarah E. Mark. Serenis M., 8328; Clarence W., Oct. 14, 1887—, Hemple, Mo.; Frank D., Apr. 17, 1890—.

8328, Serenis M. Bower⁷, 8327, Fairfax, Mo., was b. Aug. 23, 1884, and m. Feb. 24, 1909, Mabel Frances Short. Cumberland Presbyterian church.

8329, Harriet Josephine Bower⁶, 8311, Fairfax, Mo., was b. Feb. 25, 1860, and m. Oct. 24, 1892, James Washington Hutton, the son of James Washington and Sarah Elizabeth (Stephenson) Hutton. Presbyterian church. Charles Ruben, July 24, 1893—; Beulah Chloe, May 22, 1895—; Grace May, Nov. 8, 1900—.

8330, Sirenis A. Bower⁶, 8311, North Loup, Neb., at death, was b. Mar. 12, 1864, and m.

8331, John Absalom Bower⁶, 8310, Charlestown, Ind., at death, was b. Mar. 14, 1824, d. Dec. 16, 1903, and m. Mar. 11, 1851, Mary Jane Combs who d. Oct. 30, 1903. Orrie, 8332; Benton Berry, 8333; Daniel William, 8334.

8332, Orrie D. Bower⁶, 8331, New Washington, Ind., at death, was b. Jan. 19, 1853, d. Dec. 10, 1883, and m. Frank J. Stutesman, now of Chicago, Ill. Clyde.

8333, Benton Berry Bower⁶, 8331, Charlestown, Ind., was b. May 8, 1857, and m. Bertie Jackson who was b. Jan. 31, 1870, and d. Jan. 17, 1897. Harold, Feb. 18, 1894—.

8334, Daniel William Bower⁶, 8331, Owen, Clark Co., Ind., was b. June 30, 1860, and m. Belle Graebe, dau. of William Graebe, Westport, Ky., and Amelia Ludwig. County commissioner. Artie, Oct. 23, 1885—1894; Amelia, Mar. 25, 1892—; Allien, Oct. 23, 1895—; Pearl, Jan. 9, 1898—; Lawrence, Jan. 30, 1903—; Leora, Mar. 7, 1906—.

8335, Daniel Jefferson Bower⁵, 8310, Jeffersonville, Ind., at death, was b. Jan. 3, 1830, at New Washington, Ind., d. June, 1910, and m. Dec. 22, 1859, near Charlestown, Ind., by Rev. Harris, Virginia Elizabeth Walford, dau. of Robert A. Walford who d. near Jeffersonville, Ind., and Anne Richards. Teacher and farmer. Deacon in Christian church. Minnie Alice, Aug. 3, 1861—; Annie Alleyne, June 9, 1863—; Virginia Elizabeth, 8336; George Franklin,—Apr. 27, 1881; Katherine May, 8337; Cora Lee, 8338.

8336, Virginia Elizabeth Bower⁶, 8335, Princeton, Ind., was b. at Jeffersonville, Ind., and m. Charles S. Mebane, son of W. K. and Eleanor (Coyle) Mebane. Christian church. Eleanor Virginia, 1891—; Ruth Allyne, 1893—; Daniel Bower, 1895—.

Katherine, Daniel, Elizabeth, Adam, Christian, Jacob.

8337, Katherine May Bower⁶, 8335, Cleveland, Ohio, was b. Jan. 9, 1874, in Clark Co., Ind., and m. Dec. 10, 1902, at her home, by Rev. J. M. Vawter, John Anson Morris, son of John Anson Morris who d. Aug. 27, 1902, and Alice Bain, Louisville, Ky. Teacher and housekeeper. Christian church. Virginia Anson, Jan. 15, 1904—; Katherine Bower, Jan. 8, 1906—.

8338, Cora Lee Bower⁶, 8335, Chicago, Ill., was b. Nov. 23, 1875, at Jeffersonville, Ind., graduated from the high school there in 1892, and m. Oct. 3, 1900, at Jeffersonville, Ind., by Rev. E. R. Black, Charles E. Runyan, son of James and Harriet (Coons) Runyan. Christian church.

8339, Corydon Carr Bower⁵, 8310, Charlestown, Ind., at death, was b. Feb. 25, 1832, at New Washington, Ind., d. Oct. 25, 1902, and m. Feb. 25, 1857, at New Washington, Ind., by Rev. Dr. Harris, Hannah Bowen, who d. Nov. 18, 1910, the dau. of Hiram R. Bowen, New Washington, Ind., and Mary Wells. Deacon in Christian church. Mary Elizabeth, 8340; George L. C., Aug. 14, 1861—Aug. 15, 1891; Anna S., July 15, 1866—; Hiram Eugene, 8342; William Milton, 8343.

8340, Mary Elizabeth Bower⁶, 8339, Charlestown, Ind., was b. Dec. 5, 1857, in Owen Tp., Clark Co., Ind., and m. Nov. 6, 1878, by Rev. R. L. Howe, Marshall H. Graebe, son of William I. Graebe who was b. at Kernegrade, Prussia, and came to America in 1849, and Amelia Ludwig who was b. in Baden, Germany. Christian church. Corydon William, 8341; Bertha B., Aug. 20, 1881—; Leroy B., Oct. 10, 1886—; Ruby, Dec. 2, 1891—; Hiram, Mar. 22, 1894—; Edison, June 6, 1896—.

8341, Corydon William Graebe⁷, 8340, Charlestown, Ind., was b. July 26, 1879, and m. Apr. 25, 1905, Chloe Schowe. Pearl, Nov. 7, 1906—; Larence, Feb. 6, 1909—.

8342, Hiram Eugene Bower⁶, 8339, Helena, Montana, was b. Mar. 22, 1868, in Owen Tp., Clark Co., Ind., and m. Nov. 24, 1897, at Louisville, Ky., by Rev. George Klingman, Rosa Runyan, dau. of James and Harriet Elizabeth (Coons) Runyan, Runyan, Ind. Dealer in hides, wool, pelts, tallow and furs. Infant son, Jan. 25, 1902; Hannah Elizabeth, Dec. 14, 1910—.

8343, William Milton Bower⁶, 8339, Charlestown, Ind., was b. Oct. 19, 1876, and m. Oct. 11, 1902, Dollie Stricker. Buford, June 9, 1902—.

8344, George Benton Bower⁵, 8310, Charlestown, Ind., was b. Oct. 15, 1834, and m. in 1863, Margaret Haymaker who d. Sept. 29, 1898. Claud C., 8345; William W., 8346; Elizabeth, d. Apr. 13, 1884; Alleen G., 8347; Burdette, d. Jan. 28, 1908; Josephine F., 8348; John Charles; Beulah H. M. (2) Anna Crum.

8345, Claud C. Bower⁶, 8344, Charlestown, Ind., m. Musetta Stricker. Seven children.

8346, William W. Bower⁶, 8344, Laramie, Wyoming, was b. Dec. 5, 1868, and m. Dec. 10, 1901, Asenith Emily Jones, a descendant of the Pike family that held a reunion at Boston some years ago. Sheriff of Albany County. Claude C., Mar. 22, 1903—.

8347, Alleen Bower⁶, 8344, Corydon, Ind., was b. June 14, 1872, near Charlestown, Ind., and m. Feb. 18, 1893, near Charlestown, Ind., by Rev. Charles Bartle, Milton Weir Carr, son of Dr. Francis M. and Martha (Cortner) Carr, Oregon, Ind. Christian church. Raymond Clifford, May 13, 1894—; Esther Margueritte, Sept. 8, 1896—; George Marion, July 18, 1899—; Laura Hortense, Oct. 4, 1903—; Elmer Bower, July 21, 1907—.

8348, Josephine Frances Bower⁶, 8344, Laramie, Wyoming, was b. May 8, 1879, and m. Jan. 14, 1902, McGannon Barnes, the son of Willis S. Barnes, Boise, Okl. Christian church. Beulah Margaree, May 18, 1903—; Harry McGannon, Aug. 21, 1905—; Frances Maryette, Apr. 18, 1907—.

8349, Eliza Josephine Bower⁵, 8310, Indianapolis, Ind., at death, was b. June 27, 1837, d. Apr. 30, 1907, and m. John Milton Canfield, a minister of the Christian church. Benton, 8350; William Spencer, Nov. 22, 1866—, graduate of Indianapolis Law school; Minnie Olive, Dec. 20, 1870—Dec. 23, 1873; Josephine, 8351.

8350, Dr. Benton V. Canfield⁶, 8349, Indianapolis, Ind., was b. July 17, 1864, at New Lafayette, Ind., and m. May 10, 1898, at Indianapolis, Ind., by Rev. J. M. Canfield, Grace R. Crull, dau. of Henry T. and Lizzie (Ross) Crull, Indianapolis, Ind. He graduated from the Central College of Physicians and Surgeons. Physician. Church of Christ. Elizabeth Elmira, Mar. 2, 1899—; Ruth Dorthea, July 10, 1907—.

8351, Josephine Canfield⁶, 8349, Uniontown, Pa., was b. June 4, 1875, at Frankfort, Ind., and m. Sept. 7, 1903, at Indianapolis, Ind., by Rev. J. M. Canfield, Rev. J. Walter Carpenter, son of James Carpenter and Athenasa Hartley. She graduated from the Indianapolis, Ind., high school, June, 1895; Indianapolis Kindergarten College, 1896; University of Indianapolis, A. B., 1902; A. M., 1903; Chicago University, A. B., 1902. Christian church. Josephine Canfield, Sept. 8, 1907—; James Walter, Jr., Dec. 26, 1909—.

8352, Elizabeth Hannah Bower⁵, 8310, Frankford, Ind., at death, was b. Dec. 17, 1839, d. Feb. 2, 1897, and m. William Keller.

Daniel, Adam, Christian, Jacob.

8353, Daniel Hostettler⁴, 8202, Polk Run, Clark Co., Ind., was b. at Mt. Eden, Ky., d. about Aug., 1843. He m. Margaret Meeks, b. Jan. 1, 1805, d. Apr. 22, 1896. Both are buried in Olive Branch cemetery. Mary Frances, 8354; Margaret Catherine, d. 1872, of dropsy; Elizabeth B., d. at 8 yrs.; Abraham J., d. at 9 mos.; John Meeks, 8356; Adam, d. 1858; Daniel Brown Bower Athen, 8359.

8354, Mary Frances Hostettler⁵, 8353, Waynetown, Ind., at death, was b. Apr. 20, 1830, in Clark Co., Ind., d. June 6, 1889, of cancer. She m. (1) Jesse A. Scoonover who d. Mar. 11, 1868, at Lafayette, Ind. Infant; Jesse Alonzo, 8355. M. (2) Simon Armentrout, of Waynetown, Ind.

8355, Jesse Alonzo Scoonover⁶, 8354, Lafayette, Ind., was b. Jan. 7, 1868, at Lafayette, Ind., graduated from the high school, 1888, and the Commercial College, Lexington, Ky. He m. Oct. 20, 1889, at Waynetown, Ind., Lida A.

Small, dau. of Edward and Permela (Bratton) Small. Deacon in Christian church. Maud, June 18, 1890—; Nellie, Apr. 3, 1898—; Mary, May 21, 1901—.

8356, John Meeks Hostetler⁵, 8353, Charlestown, Ind., was b. Oct. 17, 1841, at Polk Run, Clark Co., Ind., and m. Apr. 24, 1866, at Polk Run, by Hiram R. Bowen, Marantha Ann Roberts, who d. Mar. 19, 1911, dau. of Almon and Elizabeth (Townsend) Roberts. Served from 1862 to 1865, in Co. I 81 Ind. Vol. Member Olive Branch Christian church. Flora May, July 3, 1867—July 15, 1869, poison; Elizabeth Rosetta. 8357; William Daniel, Nov. 28, 1872—; Margaret Henrietta, 8358; Minerva Frances, Aug. 15, 1877—Sept. 8, 1899, consumption; Sina L., 8358.1.

8357, Elizabeth Hostetler⁶, 8356, Brook, Ind., was b. Jan. 31, 1869, near Charlestown, Ind., and m. Aug. 29, 1896, at Jeffersonville, Ind., by Rev. H. C. Jackson, Jacob E. Templin who was killed by lightning May 29, 1905, the son of James L. and Mary A. (Fruite) Templin, Kokomo, Ind. James L., Oct. 20, 1897—Oct. 21, 1897; Harvey U., Apr. 6, 1899—; Clifton E., June 29, 1902—; Mary A., July 26, 1905—Sept. 1, 1906.

8358, Margaret Hostetler⁶, 8356, Madison, Ind., was b. Apr. 21, 1873, near Charlestown, Ind., and m. (1) Dec. 17, 1890, Robert Henthorn who was b. Dec. 26, 1866, and d. Dec. 28, 1896, of consumption. Methodist church. Gracie, Sept. 22, 1891—; Mamie, June 10, 1893—; Glenn, Sept. 10, 1895—. M. (2) Oct. 7, 1899, William Barriger, son of John and Lucy (Wise) Barriger, Milton, Ky. Modlean, Mar. 10, 1900—; John, Feb. 13, 1902—; David, Mar. 3, 1904—; Marantha Ann, Sept., 1908—.

8358.1, Sina L. Hostetler⁶, 8356, Charlestown, Ind., was b. Nov. 27, 1881, and m. in 1911, George Roundes.

8359, Daniel Brown Bower Athen Hostettler⁵, 8353, Charlestown, Ind., was b. Feb. 19, 1844, at Polk Run, Clark Co., Ind., and m. Nov. 18, 1869, Mary A. Noe, b. Mar. 1, 1851, the dau. of Jeremiah V. and Candace (Scott) Noe. Farmer and merchant. Christian church. Edgar Otho, 8360.

8360, Edgar Otho Hostettler⁶, 8395, Charlestown, Ind., was b. Oct. 25, 1870, near Olive Branch church, Clark Co., Ind., and m. Oct. 5, 1897, at Charlestown, Ind., by Rev. Buford Tyler, Wilhelmina Katherine Priestersbach, dau. of George and Katherine (Wagner) Priestersbach, Charlestown, Ind. Barber, now merchant. Member of town council. Christian church. Leona Katherine, May 15, 1905—.

8361, John Hostetler⁴, 8202, Whitesboro, Texas, at death, was b. Mar. 9, 1807, d. Oct. 20, 1882, and m. Katherine Huffstetter, b. Sept. 13, 1814, in

8357. The Templins are descendants of Bartholomew Templin, the captain of the *Mayflower* which brought the Pilgrims to Mass., in 1620.

8259. Jeremiah V. Noe, b. Jan. 6, 1820, at Nickelsville, Ky., suicided by hanging, Nov. 2, 1899; the son of Christopher Noe, a Christian preacher, and his wife, Mary, their children being Ellis, John, William, George, Isaac, Jeremiah and a dau., who m. James Smith; his second wife was Sarah Camper; their children were, Ellix, Nathan, Amy and Harvey. Candace Scott was b. Oct. 16, 1823, d. Mar. 23, 1893, m. Dec. 8, 1840, by Rev. Cole, the dau. of John Scott and his wife, Jane Lawrence, who emigrated from South Carolina in their early m. life; their children, Mark, Caleb, Terah, John, Flinetta, Candace, Kerenhappuch and Mary Jane. The children of Jeremiah and Candace Noe are, Martha Louisa, m. (1) William P. Watson, two children, (2) Rowell R. Manning, a southern soldier, ten children; she d. at Rome, Ga., Dec. 8, 1888; William Cornelius, d. at Marietta, Ohio, Jan. 21, 1863; Melissa Jane, m. John T. Patterson, d. Feb. 29, 1904; Mary Ann Hostettler; John Clifton, m. Elizabeth Christina Selmiere, one son and three daughters.



David Clinton Hostetler, 8362.

Bourbon Co., Ky., and d. May 14, 1871, of fam. 9048. David Clinton, 8362; George Franklin, 8366; Sarah Jane, 8374; John Jacob, July 10, 1838—Mar. 26, 1868; Adam Benton, 8378; Mary Catherine, 8380; Worth Washington, 8381.

8362, David Clinton Hostetler⁶, 8361, Tuscola, Ill., at death, was b. June 23, 1831, at Orleans, Ind., and d. Feb. 13, 1895. He m. Dec. 25, 1856, at Arcola, Ill., by Rev. Mordecai Cole, Lydia Money, b. Oct. 18, 1835, d. Nov. 28, 1907, the dau. of Phineas and Ruth (Beggs) Money. Carpenter, farmer, and minister of the Christian church. Christopher Romeo, 8363; John Clinton, 8365; Lillie, Dec. 14, 1874—, Bellaire, Texas.

8363, Christopher Romeo Hostetler⁶, 8362, Saginaw, Texas, was b. Jan. 14, 1858, in Douglas Co., Ill., and m. Apr. 27, 1887, at Tuscola, Ill., by Rev. W. A. Reynolds, Elizabeth Lee Jones, dau. of Henry Case and Harriet Esther (York) Jones, Tuscola, Ill. Christian church. Ethel Lee, 8364; Earl Henry, Dec. 12, 1890—; Eva, Mar. 22, 1892—; Esther Lydia, July 1, 1895—; Ervin Clinton, June 23, 1899—Aug. 18, 1902; Ervin Case, Apr. 1, 1904—.

8364, Ethel Lee Hostetler⁷, 8363, Alden, Iowa, was b. Mar. 9, 1888, in Douglas Co., Ill., and m. Nov. 29, 1905, at Williams, Iowa, by Rev. A. H. Bryan, Orlando Garfield Swanay, son of William H. and Eliza (Rouse) Swanay, Alden, Iowa. Methodist church.

8365, John Clinton Hostetler⁶, 8362, Tuscola, Ill., was b. Aug. 27, 1866, and m. Oct. 9, 1889, at Tuscola, Ill., Laura A. Jones, dau. of Henry C. and Harriet L. (York) Jones, Tuscola, Ill. Farmer and merchant. City alderman. Deacon in Christian church. Leon Jones, Feb. 12, 1894—; Henry Clinton, Aug. 13, 1904—.

8366, George Franklin Hostetler⁶, 8361, Hervey City, Macon Co., Ill., at death, was b. Nov., 1833, d. Mar. 26, 1881, and m. Oct. 3, 1860, at Carlinville, Ill., Harriet Evans Hesser, who was b. Mar. 23, 1842, dau. of Ormsted and Harriet (Evans) Hesser. Methodist church. Harry F., 8367; Katy May, 8368; John B., 8369; David F., 8370; Eugene F., 8371; Gustavus L., 8372; Roger H., 8373.

8367, Harry F. Hostetler⁶, 8366, Decatur, Ill., was b. June 17, 1861, near Harristown, Ill., and m. Feb. 7, 1889, at St. Louis, Mo., Cora Belle Kyte, dau. of Edwin V. and Esther (Merrick) Kyte, St. Louis, Mo. Illinois Manager of Peabody Buggy Co. Baptist church. Zella Francis, Nov. 30, 1889—; Harry Benton, June 30, 1891—; Lucille Kyte, Oct. 20, 1893—; Edwin Valentine, Jan. 16, 1896—.

8368, Katy May Hostetler⁶, 8366, Decatur, Ill., was b. Jan. 24, 1866, at Decatur, Ill., and m. Dec. 16, 1898, at Marion, Iowa, by Rev. F. W. Luce, William Franklin Vowell, son of Alfred Louis and Mary (Brazell) Vowell. Methodist church.

8369, John B. Hostetler⁶, 8366, Davenport, Iowa, was b. Sept. 18, 1868, at Decatur, Ill., and m. Oct. 14, 1891, at Decatur, Ill., by Rev. T. W. Pinkerton, Maggie LeForgee, dau. of Robert C. and Elizabeth (Simpson) LeForgee, Decatur, Ill. Photographer. Christian church. Roberta, Oct. 23, 1892—; Margret Elizabeth, May 29, 1898—.

8370, David F. Hostetler⁶, 8366, Decatur, Ill., was b. Oct. 26, 1872, and m. Aug. 13, 1890, Alfaretta Maude Williams who was b. Oct. 2, 1873, dau. of Joseph Cooper Williams, deceased, and Emily Jane Hall. Supt. planing mill. Methodist church. Dyphene Alfaretta, Dec. 29, 1891—; David Wilmont, Nov. 30, 1893—.

8371, Eugene Franklin Hostetler⁶, 8366, Davenport, Iowa, was b. Aug. 2, 1873, at Decatur, Ill., and m. Sept. 6, 1899, at Decatur, Ill., by Rev. W. F. Gilmore, Ella Theresa Clothier, b. Dec. 3, 1876, at Cisco, Ill., dau. of Asa and Lydia Ann (Carter) Clothier, Decatur, Ill. Tool maker. Methodist church.

8372, Gustavus L. Hostetler⁶, 8366, Des Moines, Iowa, was b. Jan. 26, 1876, at Mt. Zion, Ill., and m. June 29, 1898, at Davenport, Iowa, by Rev. L. W. Grafton, Ora Etta Curtis, dau. of Phineas and Laura Louisa (Fuller) Curtis, Davenport, Iowa. Photographer. Deacon and elder in Christian church. Roger Hesser, Oct. 13, 1902—; Helen Louise, Apr. 3, 1906—.

8373, Roger Hesser Hostetler⁶, 8366, Ottawa, Ill., was b. July 3, 1878, at Decatur, Ill., and m. Sept. 18, 1907, at Chicago, Ill., by Rev. J. W. Alling, Eliza Jewell Alexander, dau. of Charles B. and Sue (Briggs) Alexander, Chicago, Ill. Photographer. Christian church. Karl Alexander, Oct. 26, 1908—.

8374, Sarah Jane Hostetler⁵, 8361, Paris, Ill., at death, was b. Nov. 9, 1834, d. Jan. 7, 1900, of erysipelas, and m. Shelby Kester. Nellie, 8375; Lucius, 8376; John, 8377.

8375, Mary Nellie Kester⁶, 8374, Frankfort, Ind., was b. Apr. 22, 1862, and m. Apr. 25, 1888, Julian Cray Carson, son of Lewis E. and Annie E. Carson, both deceased. Christian church. Muriel Margeurite, Jan. 4, 1893—.

Lucius, Sarah, John, Adam, Christian, Jacob.

8376, Lucius Kester⁶, 8374, ———, Ill., was b. Nov. 8, 1860, and m.

8377, John Kester⁶, 8361, Kansas, Ill., was b. Oct. 6, 1869, and m. Sept. 2, 1893, Leona Kitts, who was b. Apr. 12, 1874, dau. of A. J. and Amanda (Clapp) Kitts. Robert, June 7, 1894—; Owen Andrew, Apr. 28, 1896—.

8378, Adam Benton Hostetler⁵, 8361, Whitesboro, Texas, at death, was b. Jan. 6, 1840, d. Nov. 12, 1882, and m. Julia Allin, now of 1125 East 8 St., Chattanooga, Tenn. Physician. Linn Benton, 8379; Katherine, Apr. 25, 1876—, 1125 E. 8 St., Chattanooga, Tenn.

8379, Linn Benton Hostetler⁶, 8378, Chattanooga, Tenn., was b. Feb. 3, 1872, at Decatur, Ill., graduated from the Chattanooga high school, May, 1891, and m. June 21, 1905, at Chattanooga, Tenn., by Rev. Father Manning, Edith May Krug, dau. of J. C. Krug, Chattanooga, Tenn., and Stella Mulholland who d. Apr. 22, 1887, at Great Bend, Kansas. Bookkeeper. Presbyterian church. Mary Linn, Aug. 9, 1906—.

8380, Mary Catherine Hostetler⁵, 8361, Decatur, Ill., at death, was b. May 21, 1842, d. Mar. 22, 1892, of pneumonia, and m. Newton Williard. Chauncy Claud; Grace Catherine.

8381, Worth Washington Hostetler⁵, 8361, Whitesboro, Texas, at death, was b. Jan. 10, 1850, d. Feb. 26, 1894, of consumption, and m. Dec. 24, 1885, at Callisburg, Texas, by Rev. Benjamin Johnson, Betty Ridenour, who d. in 1892, the dau. of Calvin Ridenour, Callisburg, Texas, and his wife Susanna Cadell. Dentist. Christian church. John Calvin, Feb. 3, 1890—, Whitesboro, Texas.

8371. Asa Clothier, b. July 30, 1846, in Lewis Co., West Va., and m. Aug. 22, 1867. Their children, Sadie Jane, Effie Francis, Etta Viola, Ella Theresa, Ada Dell, Ida Bell, William Caldwell, Lena May, Floyd Asa, and Lewis Lemon. He is the son of Samuel Clothier, b. June 7, 1812, at Harper's Ferry, W. Va., d. Mar. 20, 1893, m. 1834, Rachel Crawford. Their children are Julia, Henderson, Robert, Lem, Sarah, Corlina, Asa, Charles, Margaret and Eliza.

Jacob, Adam, Christian, Jacob.

8382, Jacob Hostetler⁴, 8202, Decatur, Ill., at death, was b. July 6, 1810, near Mt. Eden, Ky., d. Jan. 11, 1873, and m. Tabitha Crum, who d. Nov. 17, 1901, the dau. of Andrew and Mary (Haymaker) Crum, Vienna, Ind. Francis M., 8383; Mary J., 8384; Malinda E., 8387.

8383, Francis M. Hostetler⁵, 8382, Harristown, Ill., was b. Feb. 3, 1835, near Charlestown, Ind., and m. Jan. 1, 1857, near Decatur, Ill., by Rev. John C. Smith, Elizabeth E. Wykle who d. Aug. 31, 1907, of typhoid fever, the dau. of Joseph D. and Margaret (Dyke) Wykle, Decatur, Ill. Christian church.

8384, Mary J. Hostetler⁵, 8382, Decatur, Ill., was b. Oct. 5, 1836, and m. Mar., 1857, James C. Campbell. Charles M., 8385; Louisa, 8386; Seymour; Ida.

8385, Charles M. Campbell⁶, 8384, Decatur, Ill., was b. June 8, 1855, and m. Dec. 20, 1892, Pearl Eolia Wheeler. Vivian, Sept. 30, 1893—; Edith, Jan. 14, 1895—Jan. 31, 1895; Helen, Apr. 1, 1898—.

8386, Louisa Campbell⁶, 8384, Decatur, Ill., was m.

8387, Malinda Ellen Hostetler⁵, 8382, Williston, North Dakota, was b. Aug. 31, 1838, in Macon Co., Ill., and m. Oct. 25, 1866, in the same county, by Rev. E. Moore, Charles E. Hunsley, a Civil War soldier, who d. May 4, 1906, son of Charles and Helen (Campbell) Hunsley. Charles Jacob, Nov. 24, 1867—; Flora Dulcina, 8388; Frank Sherman, 8389; Harvard Agassiz, 8390; Edith Adella, July 10, 1881—.

8388, Flora Dulcina Hunsley⁶, 8387, Williston, N. D., was b. Feb. 22, 1868, and m. 1892, Jasper E. Smith.

8389, Frank Sherman Hunsley⁶, 8387, Lane, Ill., was b. June 16, 1871, at Harristown, Ill., and m. May 19, 1896, at Monticello, Ill., Elizabeth A. Brown who was b. Jan. 28, 1876, the dau. of William and Mary M. (Miller) Brown, Monticello, Ill. Christian church. Loren Brown, Feb. 26, 1898—; Rebecca Adell, Feb. 9, 1906—.

8390, Harvard Agassiz Hunsley⁶, 8387, Spokane, Wash., was b. July 15, 1875, at Decatur, Ill. Attended Red River Valley University, and State University of North Dakota, 1901-4. Graduated from Decatur Business University, 1894. Farmer, teacher, carpenter, contractor. Christian church. M. Nov. 20, 1907, at Williston, N. D., by Rev. P. J. Henness, Lillian Ethel Greenup, dau. of Elmond Grant and Emma (Hendrixson) Greenup, Williston, N. D.

Hannah, Adam, Christian, Jacob.

8391, Hannah Hostetler⁴, 8202, New Washington, Ind., at death, was b. Mar. 9, 1811, d. Jan. 26, 1888, of ruptured blood vessel, and is buried at Olive Branch church cemetery. She m. in 1828, Jacob Huffstutler, who d. June 28, 1856, buried at Olive Branch, whose mother was Hettie Blackburn. Christian church. See fam. 9048. Catherine E., 8392; George W., 8395; Polly Anna. Mar. 27, 1833—July, 1833; Sarah Anna, 8404; Henrietta Jane, 8414.

8392, Catherine E. Huffstutter⁵, 8391, Cooter, Mo., at death, was b. July 17, 1829, at New Washington, Ind., d. June 17, 1902, and m. June 22, 1854, Philbert W. Hinds, son of Samuel and Catherine (Wright) Hinds, Salem, Ind. Christian church. Horace, Mar. 14, 1855—Aug. 1, 1855; Ida S., 8393; Nora H., 8394; Katie, dead.

8393, Ida Stellatus Hinds⁶, 8392, Cooter, Mo., was b. Jan. 20, 1858, and m. Oct. 7, 1889, John Thomas Gilliland. Dollie, Nov. 24, 1890—; Leotia, Jan. 4, 1892—; Girtrude, June 11, 1893—; Peter, Jan. 9, 1895—; Claris Aster, Jan. 7, 1897—; Alma Eloise, July 27, 1899—.

8394, Nora H. Hinds⁶, 8392, Cooter, Mo., was b. July 11, 1869, at Salem, Ind., and m. June 29, 1890, at Oakland, Ill., by L. D. Hendric, William Wiley Pepper, son of D. H. and Nancy (Liston) Pepper, Oakland, Ill. Christian church. Stanton A., Mar. 5, 1898—.

8395, George W. Huffstetter⁶, 8391, Vesta, Ind., at death, was b. Dec. 22, 1830, d. Feb. 14, 1902, is buried at Olive Branch cemetery, Clark Co., Ind., and m. Sept. 16, 1858, Stellatus Bowen who d. Mar. 14, 1903. Christian church. David, 8396; George, 8400; Harry, 8401; Grace, 8402; Stella, 8403; Carl E., Columbia, Mo.

8396, David H. Huffstetter⁶, 8395, Charlestown, Ind., was b. Sept. 29, 1859, and m. (1) Ida B. Bottorf. Bessie Lee, 8397; Pearl, 8398; Hallie, 8399; Geneva May, Feb. 20, 1890—; Leslie Byron, May 28, 1895—; Kenneth Eustace. May 19, 1896—; Merrill D., Nov. 18, 1899—; George Selwyn, July 14, 1903—. M. (2) Lydia Giltner.

8397, Bessie Lee Huffstetter⁷, 8396, Bloomington, Ind., was b. May 29, 1881, and m. June 5, 1903, Ronald Ross Smith, son of Robert Smith, Charlestown, Ind. Methodist church.

8398, Ola Pearl Huffstetter⁷, 8396, Charlestown, Ind., was b. Apr. 28, 1884, and m. Aug., 1901, Harry Lutz, son of H. J. Lutz, Charlestown, Ind. Christian church. Leona Rhoda Belle, Dec., 1903—; Clytus Alberta, Mar., 1905—; Pauline May, Feb. 23, 1909—.

8399, Hallie Alberta Huffstetter⁷, 8396, Bloomington, Ind., was b. Apr. 26, 1886, and m. Sept. 17, 1903, Arthur Sargent Barnett, son of J. W. and Sallie (Swartz) Barnett, Charlestown, Ind. Methodist church. Harry Wendell, Oct. 9, 1905—.

8400, George Huffstetter⁶, 8395, Wiggins, Miss., m. Anna B. Watson. Russell; Laura; Mabel.

8401, Harry B. Huffstetter⁶, 8395, Charlestown, Ind., R. 1, m. Millie J. Fifer.

8402, Grace M. Huffstetter⁶, 8395, Henryville, Ind., was b. Dec. 19, 1869, and m. (1) Oct. 4, 1893, Clarence Beardsley. Christian church. Claude, Aug. 12, 1894—; Harold, Oct. 31, 1896—Feb. 16, 1907; Stella, Jan. 25, 1899—. M. (2) Aug. 1, 1903, Charles Francke, son of Julius and Mary (Sigler) Francke, Henryville, Ind. Blanche, Jan. 2, 1905—; Harry Carl, Dec. 7, 1909—.

8403, Stella Huffstetter⁶, 8395, Solon, Ind., was b. Dec. 28, 1873, and m. Apr. 23, 1895, John Ross, son of S. P. and Julia (Daily) Ross, Solon, Ind. Christian church. Geneva, Oct. 5, 1899—.

8404, Sarah Ann Huffstutter⁶, 8391, Danville, Ill., at death, was b. Sept. 8, 1834, near New Washington, Ind., d. Oct. 22, 1909, and m. Jan. 1, 1854, Peter Wright, son of Evans H. and Nancy (Hinds) Wright, Salem, Ind. Cornelia Hannah, 8405; George Washington, Dec. 2, 1856—Nov. 21, 1899; Joseph Orlando, Sept. 10, 1858—, Wichita, Kansas; Mary Kittie, 8410; John William, June 30, 1861—; Cora Maud, 8411; Nancy Stelatus, 8412; Etta, Oct. 21, 1867—d. in infancy; Metta Ellen, 8413.

8405, Cornelia Hannah Wright⁶, 8404, Arcola, Ill., was b. May 19, 1855, and m. Feb. 8, 1871, Isaac F. Honn, son of Absalom and Miranda Honn, of fam. 9058. William M., Nov. 15, 1871—, Champaign, Ill.; Edward F., 8406; Alice Miranda, 8407; Mary Jane, 8408; Marena Ann, 8409; David Mack, Apr. 21, 1883—; Harry Bryan, Mar. 14, 1897—.

8394. Nancy Liston, the dau. of Jackson Liston, whose wife was a Black.

Edward, Cornelia, Sarah, Hannah, Adam, Christian, Jacob.

Nelle, Mary, Sarah, Hannah, Adam, Christian, Jacob.

8406, Edward F. Honn⁷, 8405, Flagstaff, Arizona, and Nelle Sims⁷, 8410, were m. Aug. 5, 1907. He was b. Nov. 6, 1873, and she Oct. 19, 1882. Edwina, Sept. 6, 1908—.

8407, Alice Miranda Honn⁷, 8405, Roswell, New Mexico, was b. Nov. 18, 1875, and m. Dec. 19, 1900, William McCabe McWilliams who d. June 23, 1907, the son of William and Cynthia Ann (Waddell) McWilliams, Hamilton, Mo. Christian church.

8408, Mary Jane Honn⁷, 8405, Champaign, Ill., was b. Jan. 25, 1878, and m. Mr. Schwietzka.

8409, Marena Ann Honn⁷, 8405, Roswell, New Mexico, was b. Mar. 1, 1880, and m. Oct. 31, 1907, Gail Hamilton Howard, son of Tillman Asher and Emma Amelia (Stever) Howard, Roswell, New Mexico. Christian church.

8410, Mary Kittie Wright⁶, 8404, Charleston, Ill., was b. Nov. 20, 1860, and m. Nov. 16, 1881, Austin Walter Sims, son of Rev. William T. Sims, a Christian minister, and Margaret Zimmerly, of Paris, Ill. Nelle, 8406; Dollie, June 11, 1890—.

8411, Cora Maud Wright⁶, 8404, Lawrenceville, Ill., was b. Feb. 13, 1863, and m. June 11, 1885, Ezekiel K. Pritchett. Christian church.

8412, Nancy Stelatus Wright⁶, 8404, Danville, Ill., was b. Mar. 14, 1865, and m. (1) Jackson Pemberton. M. (2) William S. Scarlet.

8413, Metta Ellen Wright⁶, 8404, Fort Wayne, Ind., was b. Apr. 1, 1869, and m. (1) Samuel Henderson. M. (2) Aug. 31, 1904, Frederick Louis Hartman, son of Frederick Hartman, deceased, and Caroline Bolderwick, Chicago, Ill. Christian church. Edward Fay, July 23, 1905—.

8414, Henrietta Jane Huffstutler⁵, 8391, New Washington, Ind., at death, was b. Mar. 22, 1840, d. June 7, 1897, and is buried at New Washington, Ind. She m. Dec. 4, 1860, William G. Ratts, who was b. Sept. 11, 1839, and d. Nov. 18, 1907, the son of Rhinehart and Susanna (Yarborough) Ratts, Pekin, Ind. Deaconess in Christian church. George, 8415; Mettie, Apr. 2, 1864—Mar. 1, 1906; Effie, 8416; Ollie, Nov., 1881—.

8415, George Alma Ratts⁶, 8414, Nabb, Ind., was b. Mar. 25, 1862, in Owen Tp., Clark Co., Ind., and m. Dec. 25, 1887, at New Washington, Ind., by Rev. Charles Hester, Emma Alice Everman, dau. of John C. and Mary Jane (Tafinder) Everman, New Washington, Ind. Postmaster, merchant and farmer. Christian church. Cora Alice, Sept. 29, 1888—.

8416, Effie Ratts⁶, 8414, Nabb, Ind., was b. May 23, 1870, and m. Salem Stoner. Infant son, stillborn.

8417, Margaret Hostetler⁴, 8202, Hindsboro, Ill., at death, in 1872, m. Enoch Sears, son of George Jacob Sears who is buried in Bradford cemetery, near Palmyra, Ill., and Catherine Hon, of fam. 9059. Penelope Jane, 8418; Serilda Jane, 8427; Barbara Adaline, 8433; Hannah Catherine, 8411; Stephen William, 8449; Lovina Elzira, 8453; Josephine, 8455; Mary, d. at one week.

8418, Penelope Jane Sears⁵, 8417, Newman, Ill., was b. Oct. 14, 1841, and m. (1) Jacob Clark who was b. Sept. 15, 1839, and d. Apr. 10, 1872. Margaret, 8419; Rachel, 8420; Mary, 8423; Ada, Mar. 7, 1869—June 15, 1894; William, d. in infancy; Jacob, 8425. M. (2) Solomon Thompson who was b. Dec. 2, 1828, and d. in 1904. Enoch, Aug. 19, 1876—, Newman, Ill.; Ella, 8426; Two d. in infancy.

8419, Margaret Clark⁶, 8418, Denison, Texas, was b. Sept. 24, 1860, and m. John Crum. Claud; Paul, deceased; Lloyd.

8420, Rachel Clark⁶, 8418, Oakland, Ill., was b. Aug. 21, 1863, and m. (1) Milton Martin who was b. Jan. 19, 1859, and d. in 1891. Ivey, Mar. 8, 1877—Mar. 9, 1877; Earnest, 8421; Pearl, 8422; William, Sept. 12, 1886—; James, Oct. 22, 1888—; Ina, Mar. 3, 1893—1893. M. (2) George Mitchell. Sherley, Sept. 28, 1895—; Viola, Oct. 6, 1897—; Carrie, Nov. 6, 1899—; Clarence, Dec. 26, 1901—.

8421, Ernest Martin⁷, 8420, Hume, Ill., was b. May 14, 1882, and m. May 8, 1905, Katie Pearl Cutsinger, dau. of Henry Isom and Indiana (McQueen) Cutsinger, Newman, Ill. Belva Fern, Aug. 19, 1910—.

8422, Pearl Martin⁷, 8420, Akron, Colorado, was b. Oct. 30, 1884, and m. Jan. 23, 1908, Robert Trimble.

8423, Mary Carolina Clark⁶, 8418, Danville, Ill., was b. Nov. 6, 1866, and m. (1) June 3, 1888, John A. Prettyman. Christian Church. Edward A., 8424. M. (2) in 1893, Daniel Vorhees Martin who was b. Aug. 3, 1868.

8424, Edward A. Prettyman⁷, 8423, Danville, Ill., was b. Nov. 7, 1889, and m. Oct. 23, 1910, Esther Timm.

8425, Jacob Clark⁶, 8418, Newman, Ill., was b. June 1, 1872, and m. July 7, 1894, Ida Limes. Christian church. Charles, Mar. 11, 1895—; Nora, Sept. 6, 1897—; Ola, July 10, 1899—; Elsie, Oct. 20, 1901—; Hazel, Mar. 6, 1903—; Russell, Jan. 22, 1908—.

8426, Ella Thompson⁶, 8418, Hindsboro, Ill., was b. Sept. 28, 1881, and m. June 27, 1901, Frank C. Wilson who was b. May 5, 1875, the son of John A. and Martha E. (Hill) Wilson, both deceased. Christian church. Carlisle H., Aug. 2, 1902—; Harold N., Apr. 5, 1905—; Eugene F., Feb. 7, 1908—; Genevieve L., Mar. 28, 1910—.

8427, Serilda Jane Sears⁵, 8417, Hindsboro, Ill., at death, at 31, m. at 18. Frederick Hinds, now of Stroud, Okl. Mary Elizabeth, 8428; John, 8429; William, d. at 31 yrs.; Willis, d. at 9 yrs.; Francis, 8430; Emanuel, 8431; Clinton, d. at 3 yrs.; Maggie, 8432.

8428, Mary E. Hinds⁶, 8427, Dahlgren, Ill., was b. Sept. 10, 1864, and m. (1) George Guthridge who was b. Sept. 16, 1853, and d. Dec. 4, 1904. Clarence, Mar. 2, 1884—, Stroud, Okl.; Lee Roya, July 10, 1886—Oct. 20, 1906; Rose, Jan. 4, 1891—; Madge, Apr. 24, 1899—; Maude, Sept. 4, 1901—. M. (2) James W. Tension. Everett, Dec. 21, 1909—.

8429, John Hinds⁶, 8427, Newman, Ill., at death, m. Laura ———, now Mrs. Laura Patterson, Hines, Alabama. Bertha; Clara; Frederick.

8430, Francis E. Hinds⁶, 8427, Newman, Ill., was b. Mar. 28, 1871, and m. Dec. 28, 1892, Katie Ellen Skinner, dau. of Isaac Skinner, Newman, Ill., and Catherine Bell. Methodist church. Florence, May 19, 1894—; Gertrude, Apr. 21, 1896—; Ruth, July 28, 1898—Aug. 9, 1898; Isaac, Dec. 4, 1899—; Lois, Dec. 12, 1902—; Russel, Oct. 18, 1904—; Harold, Jan. 12, 1907—; Lowell, Nov. 25, 1909—.

8431, Emanuel Hinds⁶, 8427, Stroud, Okl., m. Ida Fultz.

8432, Maggie Hinds⁶, 8427, Tuscola, Ill., was b. Feb. 5, 1878, and m. Aug. 18, 1896, Richard Walter Roderick, son of George and Elza Alice (Robbins) Roderick, Westfield, Ill. Christian church. Mamie Alice, July 12, 1897—; Alta May, Aug. 21, 1898—; Richard Earl, Dec. 31, 1899—Aug. 21, 1900; Paul

Marshall, Mar. 29, 1901—; Edith Bell, Jan. 26, 1903—; Ralph G. F. W., Feb. 10, 1905—; Courtaney Carl, June 8, 1907—.

8433, Barbara Adaline Sears⁵, 8417, Winthrop, Minn., was b. Sept. 30, 1853, at Palmyra, Ill., and m. (1) Apr. 7, 1869, William A. Webb who d. in 1875. Christian church. Harriet Catherine Margaret Samantha, 8434; Enoch Sears William, 8435; Mary Jane May, 8436. M. (2) Dec. 23, 1876, John Martin. Lenora Gertrude Bell, 8437; Ardina Idelia, Oct. 26, 1879—May 2, 1880; Romeo, 8438; Orrville, 8439; Odith Aradeth, 8440; John Leo, Apr. 4, 1888—; Maudessa, May 27, 1889—.

8434, Harriet Catherine M. Webb⁶, 8433, Arcola, Ill., at death, was b. Mar. 30, 1870, d. May 28, 1908, and m. June 7, 1885, Simeon Martin. Son, d. in infancy; Josephine May, Jan. 8, 1890—; Claude Eary, July 7, 1892—; Iva Ethel, Sept. 6, 1896—; Golda Viola, Jan. 9, 1899—; Son, d. in infancy; Grace Lenore, July 27, 1901—; Son, d. in infancy; Simeon William, Jan. 1, 1906—; Helen Catherine, May 19, 1908—June 6, 1908.

8435, Enoch W. Webb⁶, 8433, Winthrop, Minn., R. 2, was b. Dec. 17, 1871, and m. June 30, 1889, Stella Alice Moody, dau. of Elijah and Almira (Kaufman) Moody. Church of Christ. Elmer Leroy, Sept. 23, 1889—; Mabel Blanche, June 13, 1891—; William Frederick, Aug. 26, 1894—; Charles G., Feb. 9, 1897—Mar. 9, 1897; Anna Hazel, May 2, 1898—; Percy Enoch, Mar. 20, 1900—; Gertrude Grace, Feb. 9, 1902—; John Elijah, Dec. 23, 1903—; Iva Pearl, May 23, 1906—; Herman George, Apr. 2, 1908—; Josephine Alice, May 17, 1910—.

8436, Mary Webb⁶, 8433, Albert City, Iowa, was b. Sept. 18, 1873, and m. Victor Armstrong. Inez; Grace; William; Clinton; Eva.

8437, Gertrude Martin⁶, 8433, Hindsboro, Ill., was b. in 1878, and m. May 23, 1907, Earl Stites, son of Charles and Mamie (Robby) Stites, Parkersburg, Ill. Christian church. Oren Martin, May 27, 1909—.

8438, Romeo G. Martin⁶, 8433, Rembrandt, Iowa, was b. May 6, 1881, and m. Feb. 16, 1904, Rose E. McTigert, dau. of Michael and Rose A. (McCullough) McTigert, Arcola, Ill. Rose A., Aug. 19, 1905—.

8439, Orrville Martin⁶, 8433, Winthrop, Minn., was b. Feb. 20, 1884, and m. Mar. 4, 1903, Laura May Gamble, dau. of John W. and Josephine (Dyke) Gamble, Winthrop, Minn. Christian church. Roy Oliver, Jan. 23, 1904—; Ray William, Oct. 29, 1906—; Nellie Josephine, Apr. 21, 1909—.

8440, Raymond Martin⁶, 8433, Ponca City, Okl., was b. Feb. 10, 1885, and m. Nov. 17, 1908, Grace Maurine Barrick, dau. of H. P. and Margaret (Shoyer) Barrick, Ponca, Okl. Methodist church. Harry Raymond, Dec. 12, 1908—.

8441, Catherine H. Sears⁵, 8417, Chrisman, Ill., was b. June 28, 1848, and m. in 1870, Robert Porter, now of Rardin, Ill., son of Thomas J. Porter who d. in 1876, at Oakland, Ill., and Malinda Boston. Christian church. Margaret Malinda, 8442; Stephen William, Mar. 23, 1873—; Mary Catherine, 8443; Fannie Belle, 8444; Oliver Perry, 8445; Martha Jane, 8446; Rebecca Adaline, 8447; Robert Lee, Sept. 6, 1882—Dec. 30, 1884; Lora Josephine, Feb. 13, 1886—; John Charles, 8448; Thomas Enoch, Feb. 13, 1890—.

8442, Margaret Malinda Porter⁶, 8441, Stroud, Okl., was b. Aug. 21, 1871, and m. Sept. 30, 1894, George Norton Anin. Presbyterian church. Harry Clayborn, Oct. 7, 1895—; Floyd Porter, Feb. 13, 1897—; Estes Pauline, Feb. 26, 1898—.

8443, Mary Catherine Porter⁶, 8441, Arcola, Ill., was b. Apr. 3, 1875, and m. Oct. 10, 1892, Edward William Wendell who was b. Apr. 1, 1873, the son of Jacob Wendell, of Oakland, Ill., deceased, and Katherine Slagor, deceased. Edna Mae, May 13, 1894—; Infant son, June 23, 1902—June 23, 1902; Infant son, May 30, 1903—June 28, 1903; Gladys Helen, Sept. 28, 1904—; Infant son, Sept. 26, 1906—Sept. 28, 1906.

8444, Fannie Belle Porter⁶, 8441, McCoysburg, Ind., was b. Sept. 1, 1876, and m. Feb. 27, 1901, Martin Luther Ford, son of Joseph and Sarah Jane (Gilbert) Ford, Newman, Ill. Methodist church. Kenneth Porter, Apr. 12, 1907—.

8445, Oliver Perry Porter⁶, 8441, Edgar, Ill., was b. Sept. 8, 1878, and m. Aug. 1, 1901, Verna May Darnall, dau. of Douglas and Clara (Vansyouch) Darnall, Metcalf, Ill. Terence, Mar. 1, 1902—; Robert, Feb. 8, 1903—; Ruth, July 18, 1905—; Mabel, Sept. 19, 1906—; Elmer, Mar. 7, 1908—; Ralph, Oct. 22, 1909—.

8446, Martha Jane Porter⁶, 8441, Hindsboro, Ill., was b. Aug. 26, 1880, and m. Feb. 12, 1902, Walter Childress, son of James Kerby and Maria (Welch) Childress, Oakland, Ill. James Kerby, Nov. 18, 1905—; Kermitt, May 3, 1909—.

8447, Rebecca Adaline Porter⁶, 8441, Oakland, Ill., was b. Apr. 4, 1885, and m. Nov. 16, 1904, Edward Percy Hackett who was b. June 18, 1881, son of Frederick Stanton Hackett who was b. Dec. 19, 1854, and m. Sept. 15, 1880, Elizabeth Frances Haven who was b. Jan. 2, 1861, and d. Apr. 10, 1885. Howard Porter, May 14, 1906—.

8448, John Charles Porter⁶, 8441, Edgar, Ill., was b. May 14, 1888, and m. Nov. 21, 1908, Zelfhia Miller, dau. of Charles William and Mary Alice (Landes) Miller, Oakland, Ill. Christian church. Gladys Edna, July 10, 1909—.

8449, Stephen W. Sears⁵, 8417, Hindsboro, Ill., was b. Jan. 22, 1852, in Harrison Co., Ind., and m. Dec., 1875, near Hindsboro, Ill., by Rev. C. C. Smith, Laura B. Stites, dau. of James and Harriett (Williams) Stites. Infant, July 31, 1876; Noah Lonzo, 8450; Clara May, 8451; Maudie Luesta, 8452; James Enoch, July 18, 1884—; Edward P., Sept. 10, 1886—; Elmer Newton, Oct. 11, 1888—; Infant, Mar. 11, 1890; Sarah Adaline, June 20, 1891—; Ollie Anderson, Aug. 26, 1892—; Herman Rosene, Nov. 30, 1895—.

8450, Noah Lonzo Sears⁶, 8449, Arcola, Ill., was b. June 4, 1878, and m. Josephine McTaggart. Mary; Charles; Joseph.

8451, Clara May Sears⁶, 8449, Arcola, Ill., was b. May 10, 1880, and m. John McTaggart, a brother of Josephine McTaggart, of the previous fam. Edwin; Bernice; Infant.

8452, Maude Luestie Sears⁶, 8449, Hindsboro, Ill., was b. June 13, 1883, at Hindsboro, Ill., and m. Feb. 5, 1902, at Hindsboro, Ill., by Rev. Hade Cuppy, Alva Curtis Strader, son of John and Mary Jane (Conley) Strader, Westfield, Ill. Christian church. Infant, Mar. 16, 1903; Thelma Garnet, June 12, 1904—; Clifford Anthony, Feb. 14, 1908—; Infant, Dec., 1909—.

8453, Lo Vina Sears⁵, 8417, McMinnville, Oregon, was b. Oct. 26, 1854, and m. (1) Mar. 5, 1873, John S. Pine who was b. Jan. 1, 1851, and d. May 16, 1880, the son of John Pine who d. in 1876, at Hillsdale, Ill. Christian church. Jesse C., Dec. 8, 1873—Nov. 24, 1881; Clinton H., 8454; Carra Luelta, Apr. 21, 1877—Dec. 9, 1877; Charlie E., Jan. 18, 1879—Apr. 1, 1880. M. (2) Nov. 9, 1882, Moffitt A. McCoskey who was b. Sept. 25, 1857, the son of Robert

T. McCoskey who was b. Oct. 6, 1821, and d. Nov. 26, 1893, and m. Aug. 20, 1850, Julia A. Wilson who was b. Aug. 24, 1824, and d. Aug. 20, 1868. Lydia Ethel, June 30, 1883—June 2, 1888; Grace Anna, Nov. 14, 1884—, a student in Drake University, preparing as a medical missionary; Margaret Elizabeth, Jan. 21, 1886—; Noble William, Oct. 10, 1888—Sept. 12, 1896; La Versa, Alice, Feb. 6, 1894—.

8454, Clinton Hostetler Pine⁶, 8453, McMinnville, Oregon, was b. Feb. 5, 1875, and m. Apr. 27, 1904, Ethel I. Seitters who was b. Aug. 6, 1879, the dau. of Jacob and Edith A. (Snyder) Seitters, McMinnville, Oregon. John Pandal, Aug. 6, 1907—; Grace, Apr. 20, 1910—.

8455, Josephine Hostetler Sears⁵, 8417, Danville, Ill., was b. Dec. 26, 1851, and m. Dec. 29, 1875, William L. Runyan. Church of Christ. Charles F., Oct. 19, 1879—, Muskogee, Okl.; Daisy Luelta, 8456.

8456, Daisy Luelta Runyan⁶, 8455, Grand Junction, Colorado, was b. May 15, 1882, and m. Nov. 15, 1904, Jae Ernest Leaverton, son of John and Anna (Brown) Leaverton, deceased. Christian church. Dorethea R., Jan. 26, 1906—; Charles R., Oct. 28, 1908—; J. Ernest, Jr., Aug. 7, 1910—.

Barbara, Christian, Jacob.
8457, Barbara Hostetler³, 7908, Orleans, Ind., at death, was b. July 21, 1778, d. Jan. 22, 1850, and m. Christian Leatherman who was b. Feb. 4, 1781, and d. Aug. 22, 1852. Susanna, 8458; Elizabeth, 7910; Margaret, 8484; Magdalena, d. single at an advanced age; Peter, 8532; Barbara, 8550; Daniel, 8575; Elijah, 8583.

8458, Susanna Leatherman⁴, 8457, Orleans, Ind., at death, was among the first to be buried in Old Liberty cemetery, but her grave is unmarked. She m. Anthony Miller. Christian, 8459; Catherine, 8471.

Christian, Susanna, Barbara, Christian, Jacob.
8459, Christian Miller⁵, 8458, Brocton, Ill., at death, was b. Jan. 28, 1812, d. Dec. 17, 1890, and m. Nov. 16, 1842, Matilda Clayton who was b. Apr. 4, 1819, and d. Apr. 4, 1868, at Rural Retreat, Arcola, Ill. Sarah E., 8460; James T., 8462; Martha, 8466; John, single; Barbara, 8467; Clinton R., 8468.

8460, Sarah E. Miller⁶, 8459, Burlington, Ind., at death, was b. Aug. 8, 1843, d. Sept. 30, 1905, and m. Oct. 19, 1862, Rev. Samuel M. Conner. Christian church. May B., June 17, 1864—, Greenwood, Ind.; George Charles, 8461; Sabra, Apr. 9, 1874—; Gregory E., Aug. 21, 1880—.

8461, George Charles Conner⁷, 8460, Philadelphia, Pa., was b. Sept. 17, 1871, at Remington, Ind., and m. Aug. 1, 1900, at Indianapolis, Ind., by Rev. Samuel M. Conner, Carrie Louise Stone, dau. of Daniel E. and Abba (Stocker) Stone, Baltimore, Md. He attended Butler University and Purdue University. Electrical engineer and salesman and salesman manager. Church of Disciples of Christ. Edwin Stone, Feb. 18, 1903—Feb. 28, 1903; George Charles, Jr., Mar. 20, 1906—.

8462, James Taylor Miller⁶, 8459, Brocton, Ill., was b. Mar. 10, 1847, in Orange Co., Ind., and m. May 17, 1880, at Paris, Ill., by A. T. Trogdon,

8455. William L. Runyan was b. Sept. 26, 1854, at Runyan, Ind., the son of James Runyan, who was b. Mar. 3, 1825, at Steubenville, Ohio, and d. Sept. 9, 1898, at Runyan, Ind., and Harriet Coon who was b. Oct. 23, 1835, at Olive Branch, Ind., and d. Feb. 20, 1899, at Runyan, Ind.; the son of Isaac L. Runyan who was b. Feb. 26, 1796, in New Jersey and d. Sept. 29, 1858, at Runyan, Ind., and Mary Engram who was b. Jan. 15, 1799, in Ireland and d. Aug. 4, 1873, at Runyan, Ind.

8461. Daniel E. Stone, a direct descendant of Gregory Stone, who came to New England about 1576. See Fam. History of Gregory Stone.

county clerk, Clara E. Miller, dau. of S. P. and Mary Jane (Bell) Miller, Brocton, Ill. Christian church. Verna Bell, May 26, 1881—Nov. 30, 1901; Charles Elwin, 8463; Nellie May, 8464; Maggie Orlena, 8465; Grace Louvona, Nov. 30, 1890—; William Oscar, June 30, 1892—; Lura Jane, June 9, 1895—.

8463, Charles Elwin Miller⁷, 8462, Brocton, Ill., was b. Aug. 26, 1882, and m. Feb. 26, 1903, Lulu Grass. Avis, Feb. 14, 1905—; Alta, Feb. 14, 1905—; Elwin, Feb. 5, 1908—.

8464, Nellie May Miller⁷, 8462, Brocton, Ill., was b. May 19, 1885, and m. Oct. 3, 1900, William Miller who was killed Jan. 19, 1907. Everette Herman, Nov. 1, 1902—; Edgar Ramond, Mar. 12, 1905—.

8465, Maggie Orlena Miller⁷, 8462, Brocton, Ill., was b. July 26, 1887, at Brocton, Ill., and m. Apr. 30, 1904, at Brocton, Ill., by Stephen Perry Miller, Esq., Albert Harman, son of Sig. and Bell (Duefriend) Harmon. They separated Nov. 30, 1905, and she obtained a divorce June 16, 1908.

8466, Martha Miller⁸, 8459, Astoria, Ill., at death, was b. Oct. 31, 1849, and m. Moses Bell.

8467, Barbara Miller⁶, 8459, Panola, Ill., was b. Nov. 19, 1854, and m. July 26, 1880, at Paris, Ill., George Bell, son of Robert and Susan (Caldwell) Bell, Hume, Ill. Christian church. Ora Hal, Sept. 23, 1884—.

8468, Clinton R. Miller⁶, 8459, Lake Arthur, La., was b. May 4, 1859, and m. (1) July 10, 1882, Mary Bell Daws who d. Mar. 5, 1888, the dau. of Charles Wesley Daws who d. Mar. 10, 1905, at Springfield, Ill., and Sarah Jane George. Era Emmet, Mar. 22, 1883—; Gertrude M., 8469; William Henry, Jan. 5, 1887—Jan. 25, 1887; Edward Romeo, Jan. 6, 1888—. M. (2) Aug. 27, 1888, Nancy C. White, dau. of Darius White, San Dimas, Cal., and Nancy Gibson who d. June 7, 1884. Eva Ethel, Jan. 6, 1892—; Ilda May, 8470; Clarice Ruth, Oct. 25, 1900—; Luella Pearl, Aug. 13, 1902—; Freeda Lee, Apr. 5, 1906—.

8469, Gertrude M. Miller⁷, 8468, Lake Arthur, La., was b. Jan. 29, 1885, and m. July 3, 1907, Emery Flowers, son of Andrew Jackson Flowers who d. Jan. 4, 1908, and Sarah Elizabeth Murphey, Morocco, Ind. Christian church.

8470, Ilda May Miller⁷, 8468, Lake Arthur, Louisiana, was b. Apr. 5, 1894, and m. Sept. 5, 1910, Henry Hungerford.

8471, Catherine Miller⁵, 8458, Leipsic, Ind., at death, d. in 1879, aged 58 yrs., 9 mos., 10 days, and m. David Clayton who was b. Sept., 1810, and d. in 1863, at Liberty, Ind. Christian J., 8472; Matilda Agnes, 8479; Elijah, 8480; Martha Susanna, 8482; James Granville, Oct. 26, 1849—d. single; Francis Marion, Jan. 2, 1855—d. single; Mary Elizabeth, Apr. 2, 1858—d. single; Polly Ann, 8483.

8472, Christian Clayton⁶, 8471, Orleans, Ind., at death, was b. Mar. 26, 1841, d. May 24, 1899, and m. (1) Oct. 18, 1866, Betty J. Keeth who was b. Mar. 19, 1848, and d. Mar. 8, 1884. Nancy Catherine, 8473; James T., 8475; William, 8476; Nellie, Dec. 16, 1871—Jan. 13, 1872; Fred, 8477; Melissa Anna, 8568; Lizzie G., Sept. 18, 1880—Apr. 25, 1882; Bettie L., 8478. M. (2) Dec. 21, 1886, Sarah R. Lynd.

8473, Nancy Catherine Clayton⁷, 8472, Bedford, Ind., was b. Mar. 21, 1868, and m. Aug. 10, 1886, Marion Taylor. Elbert Everett, May 9, 1887—; Josie Glenn, 8474; Christie Emery, Oct. 19, 1899—.

8474, Josie Glenn Taylor⁸, 8473, Pasadena, Cal., was b. July 24, 1890, and m. Elmer Paul.

8475, James T. Clayton⁷, 8472, Orleans, Ind., was b. Dec. 28, 1869, and m. Dec. 2, 1893, Laura Brown. Arthur; Cecil; Velma; Chrestie; Claud; Charles Henry.

8476, William Clayton⁷, 8472, Washington, Ind., was b. Feb. 9, 1873, and m. June 12, 1899, Grace Speer. Edna; Lois; Marguerite.

8477, Fred Clayton⁷, 8472, Washington, Ind., was b. Jan. 8, 1875, and m. Jan. 6, 1906, Golda Brooks. Son, Sept. 10, 1910—.

8478, Bettie M. Clayton⁷, 8472, San Francisco, Cal., was b. Mar. 2, 1884, and m. Oct. 25, 1904, Noble Clyde Dale, son of James Harvey and Marie V. (Huddleson) Dale. Christian church. Mildred Marie, Dec. 31, 1906—.

8479, Matilda Clayton⁶, 8471, Leipsic, Ind., at death, was b. Mar. 30, 1846, d. Dec. 13, 1897, and m. William Lee. Claude B., July 14, 1882—, Salem, Ind.; Clara B., June 16, 1884—.

8480, Elijah Clayton⁶, 8471, Bedford, Ind., was b. Oct. 22, 1848, and m. Mary Jackson, dau. of Nathan Jackson. Christian church. George, 8481.

8481, George Clayton⁷, 8480, Bedford, Ind., m. Two children.

8482, Susanna Clayton⁶, 8471, Gridley, Ill., was b. Aug. 11, 1852, and m. George William Harris.

8483, Polly Ann Clayton⁶, 8471, Gridley, Ill., was b. Dec. 6, 1862, near Leipsic, Ind., and m. June 20, 1883, at Normal, Ill., by Rev. Samuel Conner, Charles B. Wilson, son of John A. and Electa A. (Holcomb) Wilson, Bloomington, Ill. Christian church. Frank Clayton, July 30, 1884—; Electa Leila, Aug. 18, 1890—; William Harlow, Oct. 27, 1893—.

Margaret, Barbara, Christian, Jacob.

8484, Margaret Leatherman⁴, 8457, Tunnelton, Ind., at death, was b. Feb. 9, 1803, d. Jan. 9, 1877, and m. Hiram Gross who was b. Sept. 12, 1799, and d. Sept. 26, 1878. Both buried at Old Liberty church. Emily, 8485; Elizabeth, 8501; Sallie, 8504; Martha, Nov. 23, 1828—Sept. 24, 1849; Absalom, 8511; Susan, 8520; Christina, 8523; John Miller, Sept. 26, 1838—Apr. 21, 1891; Daniel Franklin, 8530; Barbara Ann, 8531.

8485, Emily Gross⁵, 8484, Mitchell, Ind., at death, was b. Feb. 14, 1823, d. Sunday, Sept. 18, 1887, and m. Dec., 1843, David Steven Chastain who d. Sept. 10, 1901. Both are buried at Old Liberty, on the farm where she was b. and raised. Amanda Ellen, 8486; Matilda Elizabeth, 8491; Margaret Ann, Mar. 18, 1848—Nov. 20, 1863, spotted fever; John Franklin, Mar. 13, 1850—Sept. 28, 1852; William Barnett, 8496; Susan Anna, 8497; Martha Florence, 8498; Barbara Adaline, 8500.

8486, Amanda Ellen Chastain⁶, 8485, Mitchell, Ind., at death, was b. in 1844, d. Jan. 11, 1907, and m. Elijah Kirby. Nancy Jane, 8487; Margaret Matilda, 8488; Harriet Emily, Feb. 1, 1871—Apr. 1, 1880; Lydia F., 8489; Viola Pearl, 8490.

8487, Nancy Jane Kirby⁷, 8486, Stonington, Ind., was b. May 10, 1863, and m. May 8, 1887, Clement Leatherman, son of John and Mary (Bells) Leatherman. Elijah Delbert, July 6, 1888—; Emily Ellen, Jan. 24, 1892—.

8488, Margaret Matilda Kirby⁷, 8486, Stonington, Ind., was b. July 21, 1866. Benton Evert Kirby, Sept. 3, 1888—. M. Aug. 21, 1890, Henry Leatherman, son of Clenn and Cistine (Davis) Leatherman. Julia Pearl, Sept. 1, 1891—; Elva Cathleen, May 4, 1906—.

8489, Lydia F. Kirby⁷, 8486, Mitchell, Ind., was b. June 23, 1873, and m. Jan. 27, 1899, Samuel Byrd, son of Henson and Martha (Hinkles) Byrd, Tunnelton, Ind.

8490, Pearl Kirby⁷, 8486, River Vale, Ind., was b. Mar. 21, 1881, and m. Dec. 24, 1899, Jesse Smith, son of Shelton and Josephine (Stayer) Smith, Hoopeston, Ill. Byrd Kirby, Dec. 27, 1900—; Ellis Lee, Jan. 14, 1906—.

8491, Matilda Elizabeth Chastain⁶, 8485, River Vale, Ind., was b. Apr. 30, 1846, and m. Sept. 2, 1869, Henry Leatherman who was b. Oct. 5, 1846, and d. Dec. 22, 1895, the son of David and Elizabeth (Smith) Leatherman, River Vale, Ind. David Marion, Aug. 26, 1870—Nov. 1, 1870; Arvada, 8492; William H., 8493; Stella Pearl, 8494; Della Murl, 8495.

8492, Arvada Leatherman⁷, 8491, River Vale, Ind., was b. Dec. 15, 1873, and m. Feb. 2, 1893, Edward Simpson, deceased, son of Elisha and Mary (Adams) Simpson. Christian church. Ona Opal, Nov. 29, 1893—.

8493, William H. Leatherman⁷, 8491, River Vale, Ind., was b. Dec. 22, 1878, and m. Feb. 22, 1900, Daisy Bundy, dau. of James and Lucinda (Guthrie) Bundy. Methodist church. Hallie, Mar. 18, 1901—; David, Mar. 6, 1902—.

8494, Stella Pearl Leatherman⁷, 8491, River Vale, Ind., was b. Mar. 18, 1881, and m. Dec. 22, 1899, Robert Emit Chastain, son of Rev. Edward and Elizabeth (Tanksley) Chastain. Methodist church. Son, May 6, 1900—May 11, 1900; Naomi Murl, June 28, 1902—; Alfred, Apr. 23, 1907—June 20, 1909.

8495, Della Murl Leatherman⁷, 8491, River Vale, Ind., was b. Mar. 18, 1881, and m. Feb. 26, 1903, Charles Bertie Stewart, son of Lamont and Florence (Lynn) Stewart. Methodist church. Lodema Verle, Sept. 24, 1905—.

8496, William Barnet Chastain⁶, 8485, Fort Ritner, Ind., was b. Aug. 16, 1852, and m. May 7, 1880, Sarah Elizabeth McClintock. Infant, d. in infancy.

8497, Susan Anna Chastain⁶, 8485, Mitchell, Ind., at death, was b. Nov. 20, 1855, d. Mar. 5, 1905, and m. Sept. 10, 1894, Benjamin Brynie.

8498, Martha Florence Chastain⁶, 8485, Mitchell, Ind., was b. Thursday, June 25, 1859, at Leipsic, Ind., and m. July 19, 1881, at Bedford, Ind., by Robert Carlton, Thomas Mardia Elrod, son of James Mardia Elrod who d. Feb. 13, 1882, and Rachel Ann Edwards who d. Sept. 6, 1882. Methodist church. Eleanor Miller, 8499.

8499, Eleanor Miller Elrod⁷, 8498, Mitchell, Ind., was b. Sept. 27, 1884, and m. Oct. 20, 1902, John Knight. Wilfred Brynie, Nov. 7, 1907—Aug. 4, 1909.

8500, Barbara Adaline Chastain⁶, 8485, Mitchell, Ind., was b. Apr. 11, 1863, and m. Oct. 4, 1887, James Bartlett, son of James B. and Mary A. (Tanksley) Bartlett.

8501, Elizabeth Gross⁵, 8484, Orleans, Ind., at death, was b. Oct. 20, 1824, d. Jan. 12, 1877, and m. Reed C. Moore who d. Dec. 20, 1901. Lawrence F., 8502; Kittie, 8503.

8502, Lawrence F. Moore⁶, 8501, Greencastle, Ind., m. Nellie Sage, of Greencastle, Ind. John L., 1889—; Harry R., 1896—.

8503, Kittie Moore⁶, 8501, Orleans, Ind., was b. Apr. 22, 1860, at Orleans, Ind., and m. Oct. 29, 1904, at Orleans, Ind., by Rev. T. J. Sculley, William H. Prather, son of James S. Prather who d. in Andersonville prison, in 1864, and Mary L. Johnson. Christian church.

8504, Sallie Gross⁵, 8484, Glenbeulah, Wis., at death, was b. Nov. 3, 1826, d. Apr. 17, 1880, and m. John A. Smith who d. May 7, 1908. Martha Frances,

8504. John A. Smith m. (2) Mary Dean. Their children, Bertha; Elsie, m. Sidney Greenthal, Chisholm, Minn.

8505; Lauretta Florence, 8506; James Ishmael, 8509; Almira Adeline, Apr. 6, 1858—Mar. 6, 1876; Andrew Areola, Jan. 1, 1860—, Sand Point, Idaho; Henry Newton, Nov. 10, 1867—.

8505, Martha Francis Smith⁶, 8504, Whitehall, Wis., was b. Dec. 21, 1850, at Orleans, Ind., and m. Oct. 16, 1870, at Fond du Lac, Wis., by Mr. Jewett, Milton Frances Whitney, son of Jarvis and Sobrinice (Lyons) Whitney, Minneapolis, Minn. James Edwin, Mar. 8, 1872—; Jessie F., Feb. 24, 1878—deceased; Myrtle M., June 6, 1881—.

8506, Lauretta Florence Smith⁶, 8504, Glenbeulah, Wis., was b. Mar. 31, 1852, at Greenbush, Wis., and m. May 6, 1877, at Greenbush, Wis., by Rev. John Westlake, Edmond K. Syron, son of Joseph and Jane Ann (Spring) Syron, Glenbeulah, Wis. Effie Jane, 8507; Maude Ann, Nov. 28, 1881—; Edna Florence, 8508; Floyd LeRoy, May 17, 1889—; Bessie Lucille, June 18, 1892—.

8507, Effie Jane Syron⁷, 8506, North Fond du Lac, Wis., was b. June 21, 1879, at Glenbeulah, Wis., and m. Nov. 28, 1906, at Greenbush, Wis., by Rev. C. C. Hulbert, Arthur W. Richter, son of Max and Mary (Rammel) Richter. Graduated from the Glenbeulah high school June 12, 1895. Teacher and dressmaker.

8508, Edna Florence Syron⁷, 8506, Glenbeulah, Wis., was b. June 10, 1886, and m. Mar. 29, 1910, Arthur G. Nelson.

8509, James Ishmael Smith⁶, 8504, Minneapolis, Minn., was b. Jan. 5, 1855, at Orleans, Ind., and m. Hattie Badger. Lera, 8510; Ina; Edward, deceased; Harris, deceased; Myrtle.

8510, Lera Smith⁷, 8509, Spokane, Wash., m. Mr. Stillwell.

8511, Absalom Gross⁵, 8484, Orleans, Ind., was b. June 26, 1830, near Orleans, Ind., and m. June 8, 1856, near Lawrenceport, Ind., by Rev. Charles Cross, Elizabeth Fidler, dau. of John Fidler who d. in 1857, at Lawrenceport, Ind., and Dellia Hedges who d. in 1844. Served from 1862-5, in Co. H. 67 Ind. Vol. Inf. Louisa A., Mar. 22, 1858—; Mary C., 8512; Margaret A., 8517; Fannie M., 8518; Martha J., 8519; George N., Sept. 21, 1871—; Harry E., May 20, 1877—.

8512, Mary C. Gross⁶, 8512, Orleans, Ind., was b. Mar. 1, 1861, and m. Apr. 1, 1877, Cary Hawk who was b. Sept. 28, 1852, the son of Danias Hawk, deceased, and Lucindy Wadle who was b. June 15, 1824. Methodist church. Maud, 8513; Grace, 8514; Homer, 8515; Ralph, 8516; Etta, Apr. 3, 1886—; Harry, Feb. 8, 1888—; George, Apr. 3, 1890—; Clare, Feb. 17, 1893—; Delia, May 19, 1896—; Mear, Jan. 4, 1900—July 8, 1900; Pear, Jan. 4, 1900—July 9, 1900.

8513, Maud Hawk⁷, 8512, Orleans, Ind., was b. Oct. 20, 1878, and m. L. B. York. Leon, 1900—.

8514, Grace Hawk⁷, 8512, Monticello, Ill., was b. June 14, 1879, and m. Nov. 19, 1900, James B. Akins. Holiness church. Huber, Aug. 3, 1903—; Howard, June 21, 1905—; Infant, July 7, 1902.

8515, Homer Hawk⁷, 8512, Mitchell, Ind., was b. Nov. 7, 1881, and m. Feb. 25, 1905, Bertha Marie Dawes, dau. of James Dawes, deceased, and Ida Miller. Robert Franklin, July 29, 1906—; Herman Wendall, Jan. 22, 1908—; Adran Clare, Nov. 8, 1909—.

8516, Ralph Hawk⁷, 8512, Coldwater, Mich., was b. Nov. 27, 1883, and m. Aug. 23, 1909, Effa Louisa Gould, dau. of James and Idabelle (Morgan) Gould, Quincy, Mich. Methodist church.

8517, Margaret A. Gross⁶, 8511, Orleans, Ind., was b. Jan. 22, 1863, and m. (1) George Thompson. M. (2) Mar. 25, 1890, George Morton.

8518, Fannie M. Gross⁶, 8511, Mitchell, Ind., was b. Jan. 25, 1867, and m. Rainey McGrew.

8519, Martha Jane Gross⁶, 8511, Coldwater, Mich., was b. June 11, 1868, in Lawrence Co., Ind., and m. Aug. 13, 1890, at Chicago, Ill., by John M. Moore, J. P., John C. White who was b. Feb. 5, 1871, in Canada, the son of Bartholmew and Elizabeth (Buckley) White. Sec. of Altar society and member of Catholic church.

8520, Susan Gross⁵, 8484, Glenbeulah, Wis., was b. Nov. 25, 1832, in Orange Co., Ind., and m. June 20, 1857, at Greenbush, Wis., by Rev. Flancher, Henry Cheatle who d. Nov. 20, 1902, son of James and Anna Cheatle. Christian church. Anna Eliza, 8521; Giles Henry, Sept. 5, 1863—Nov. 28, 1889; James William, 8522; Hiram Newton, Apr. 1, 1875—.

8521, Anna Eliza Cheatle⁶, 8520, Elkhart, Wis., at death, was b. June 27, 1860, d. Feb. 21, 1891, and m. her cousin, George Cheatle.

8522, James William Cheatle⁶, 8520, Fond du Lac, Wis., was b. Nov. 30, 1870, and m. Lizzie Cotherell. Beatrice, Oct. 3, 1897—.

8523, Christina Gross⁵, 8484, Monroe City, Ind., at death, was b. Feb. 27, 1836, d. Oct. 10, 1875, and m. John Carroll who d. Mar. 8, 1878. Thomas, Apr. 21, 1858—Apr. 8, 1878; Nancy, 8524; Anna, 8527; William, twin of Emma, d. Mar. 21, 1891; Emma, 8528; Martha, 8529; Della.

8524, Nancy Carroll⁶, 8523, Jonesboro, Ill., at death, was b. July 2, 1861, d. Feb. 5, 1899, and m. James Harrison. Edward, 8525; Nellie, 8526.

8525, Edward Harrison⁷, 8524, Decker, Ind., was b. Apr. 27, 1880, and m. Dec. 28, 1900, Mary Anna Flock, dau. of Benjamin and Emma Flock, Decker, Ind. Earl, Aug. 16, 1902—; Esco, Mar. 29, 1904—; Benjamin, July 6, 1907—; Edward, Feb. 2, 1909—.

8526, Nellie Harrison⁷, 8524, Vincennes, Ind., m. Thomas Ray. Davie Marie, 1903—; James Wilford, 1905—.

8527, Anna Carrell⁶, 8523, Union, Ind., was b. May 4, 1864-5, in Knox Co., Ind., and m. Mar. 9, 1892, at Petersburg, Ind., by Rev. J. W. Bain, George Jenkins, son of George Jenkins and Elizabeth Decker, now Mrs. Elizabeth Frederick, Decker, Ind. Wade, Feb. 17, 1895—; Paul, May 8, 1896—; Chalmers, Sept. 12, 1899—; Carrell, Dec. 13, 1902—; Anna, Feb. 28, 1905—.

8528, Emma Carroll⁶, 8523, Monroe City, Ind., at death, was b. May 1, d. Aug. 6, 1891, and m. Emery Helterman. Dau., Nov. 11, 1889—stillborn; Roxie, July 20, 1891—Jan. 10, 1892.

8529, Martha Carroll⁶, 8523, Vincennes, Ind., was b. Sept. 3, 1871, at Wheatland, Ind., and m. Oct. 1, 1887, at the same place, by Charles Weever, Esq., John E. Rout, son of William and Mary (Evans) Rout. Christian church. Blanche, Mar. 7, 1890—; Pearle, Feb. 29, 1892—; Elnora, Sept. 9, 1894—; Cecil, Dec. 11, 1896—; Hugh, Feb. 12, 1899—; Charles, Jan. 9, 1902—Feb. 7, 1902; Edward, Feb. 4, 1903—; Beulah, July 23, 1906—; Thornton, Apr. 30, 1909—.

8530, Daniel Franklin Gross⁵, 8484, Vashon, Washington, was b. Mar. 13, 1841, and m. Dec. 25, 1866, Hannah Thrasher. Carrie Margaret, Mar. 16, 1868—May 12, 1879.

8520. She resides on the farm in Sec. 34, Township 16, range 20, town of Greenbush, Wis., once owned by Christian Hostetler of fam. 8032.

8531, Anna Gross⁵, 8484, Orleans, Ind., was b. Nov. 7, 1843, two miles from Orleans, Ind., and m. Apr. 3, 1885, at Orleans, Ind., by Rev. John Stanley, Reed C. Moore who d. Dec. 20, 1901, the son of Edward and Rachel Abigail (Reed) Moore. Christian church. Ellis, Nov. 17, 1887—

8532, Peter Leatherman⁴, 8457, Colfax, Kansas, at death, was b. July 21, 1813, d. Apr. 28, 1875, and m. (1) Ruth Turley. Asa, 8533; William; Volney, 8534; Lucinda, 8536; Louisa, 8538; Ruth, 8543; Diadema; Daniel. M. (2) Mrs. Charlotte Richardson. Elijah, 8546. M. (3) Martha Jane Blackwell. Elizabeth, 8549. M. (4) Mrs. Susan McKinzie. Barbara.

Asa, Peter, Barbara, Christian, Jacob.

Christian, Abraham,

Margaret, Margaret, Christian, Jacob.

Margaret, Margaret, Christian,

8533, Asa Leatherman⁵, 8532, Santa Ana, Cal., and Margaret Susan Hostetler⁵, 8134, were m. Sept. 14, 1858. He was b. Nov. 9, 1834, and she Aug. 19, 1840. Carlo; Laura E.; Minnie; Addie.

8534, Volney Leatherman⁵, 8532, Anthony, Kan., at death, was m. Perry, 8535; Cora.

8535, Perry Leatherman⁶, 8534, Anthony, Kansas, m.

8536, Lucinda Leatherman⁵, 8532, Sullivan, Ill., m. Robert Arnett. Lucinda, 8537; Calmer, Allenville, Ill.; Luther, Allenville, Ill.

8537, Lucinda Arnett⁶, 8536, Harrisburg, Ark., m. Aaron Blackwell.

8538, Louisa Leatherman⁵, 8532, Tyler, Texas, was b. Oct. 28, 1841, and m. May 18, 1866, James R. Warren. Charles, 8539; Jud P., 8540; Edwin A., 8541; Frank, 8542.

8539, Charles Warren⁶, 8538, Waco, Texas, m. Gurtha Franklin.

8540, Jud P. Warren⁶, 8538, Tyler, Texas, m. Maggie Julian.

8541, Edwin A. Warren⁶, 8538, Hillsboro, Texas, was b. July 19, 1874, at Lovington, Ill., and m. Dec. 5, 1897, at Ft. Smith, Ark., Johnnie B. Jones, of an old Alabama fam. Thelma Lucile, Apr. 4, 1900—; Maxine Ophelia, Aug. 27, 1905—; Madge Adelia, Aug. 2, 1908—.

8542, Frank Warren⁶, 8538, Eustace, Texas, m. Lela Ard.

8543, Ruth Leatherman⁵, 8532, Chaffee, Mo., was b. Apr. 29, 1843, and m. July 16, 1871, at Arcola, Ill., Dennis Ross Patterson who d. Aug. 10, 1893, son of Jonathan D. Patterson, deceased, and Perlina Carraker, deceased. Christian church. Oscar Luther, 8544; Nathan Dennis, Apr. 27, 1874—Aug. 8, 1875; Albert Harvey, 8545; Ernest Ross, Feb. 1, 1881—.

8544, Oscar Luther Patterson⁶, 8543, 320 N. Wood St., Chicago, Ill., was b. Jan. 24, 1873, and m. Jan. 24, 1894, Belle Walker.

8545, Albert Harvey Patterson⁶, 8543, Chaffee, Mo., was b. Jan. 23, 1878, at Sullivan, Ill., and m. Mar. 8, 1900, Blanche Bryan, dau. of Andrew Russell, Jr., and Sarah Virginia (Moore) Bryan, Salem, Ill. Manager Cornet Band and Semo View Co. Christian church. Blanche Alberta, Jan. 19, 1902—; Russell Dennis, Apr. 18, 1904—; Virginia Ruth, Nov. 18, 1906—; Albert Henry, July 31, 1909—.

8546, Elijah Leatherman⁵, 8532, Shattuck, Okl., m. Adda White. Etta, 8547; Emma, 8548; Earl; Pearl.

8547, Etta Leatherman⁶, 8546, Shattuck, Okl., m. George Busch.

8548, Emma Leatherman⁶, 8546, Shattuck, Okl., m. Albert Hammock.

8549, Elizabeth Leatherman⁵, 8532, San Diego, Cal., m. Jasper Stark.

Barbara, Barbara, Christian, Jacob.

8550, Barbara Leatherman⁴, 8457, Leipsic, Ind., at death, was b. Nov. 15, 1815, in Ohio, d. Mar. 29, 1878, and m. David McIntire who was b. in Ireland, May 10, 1804, and d. Nov. 14, 1877. Buried in Old Liberty cemetery. William, 8551; Robert, 8557; John, 8559; Mary Ann, 8566; Elijah, Dec. 29, 1836—June 16, 1879, Co. H 67 Ind. Vol.; James, 8571; Daniel, Dec. 8, 1846—Nov. 25, 1864, Co. A 140 Ind. Vol.; Nancy, 8572; Elizabeth, Mar. 22, 1852—Dec. 8, 1862; Margaret, Feb. 11, 1854—Mar. 4, 1855; Martha, 8574.

8551, William McIntire⁵, 8550, Alexander, La., at death, was captured by Southern army, and d. in 1863. He m. Matilda Lee. Matilda, 8552; Eliza A., 8553.

8552, Matilda McIntire⁶, 8551, Oskaloosa, Ill., at death, in 1892, m. William Krutsinger. Infant.

8553, Eliza Ann McIntire⁶, 8551, Saltillo, Ind., at death, was b. Aug. 7, 1862, d. Dec. 3, 1897, of consumption, and m. George W. Slaughter. Son, d. in infancy; Merta May, 8554; Julia Belle, 8555; Lydia, d. at 19 mos.; Lola D., 8556.

8554, Merta May Slaughter⁷, 8553, Orleans, Ind., was b. Tuesday, Apr. 30, 1882, in Lawrence Co., Ind., and m. Dec. 20, 1907, at Orleans, Ind., by Rev. F. J. Scully, Claude Adam Trinkle, son of S. A. and Sophrona (Wible) Trinkle, Orleans, Ind. Christian church.

8555, Julia Belle Slaughter⁷, 8553, Saltillo, Ind., was b. June 15, 1884, in Bono Tp., Lawrence Co., Ind., and m. July 30, 1901, at Bedford, Ind., by Rev. Charles E. Asbury, John W. Holsapple, son of George Holsapple who d. July, 1897, and his wife Susan A. Kern. Christian church. George Warren, Oct. 24, 1902—; Roanah, Dec. 21, 1905—; Ruby Mae, Sept. 1, 1908—.

8556, Lola D. Slaughter⁷, 8553, Tunnelton, Ind., was b. Mar. 19, 1890, in Lawrence Co., Ind., and m. July 31, 1907, at Orleans, Ind., by Rev. J. T. Scully, William H. Reynolds, son of Wesley and Miriam E. (Pickens) Reynolds. Christian church. Henry LaVerne, Mar. 22, 1908—.

8557, Robert McIntire⁵, 8550, Mitchell, Ind., at death, m. Jennie Norman. William Henry, 8558.

8558, William Henry McIntire⁶, 8557, Denver, Colo., at death, was b. about 1860, d. in 1905, and m. Mary Ann Brown who was b. about 1861, and d. Sept. 6, 1901. Henry Tracy, 1888—; Margaret Jennie, 1888—, 2230 W. Main St., Louisville, Ky.; Robert Collins, 1890—.

8559, John McIntire⁵, 8550, Leipsic, Ind., at death, was b. Apr. 11, 1839, in Lawrence Co., Ind., d. Oct. 23, 1883, and m. Emily Tabot who d. Aug. 16, 1897. Elizabeth, 8560; John D., 8561; Dora, 8562; Sarah Ann, 8563; Ora, 8564; James Frank, 8565; William Gilbert, Jan. 13, 1883—.

8560, Elizabeth McIntire⁶, 8559, Saltillo, Ind., was b. Dec. 10, 1861, in Lawrence Co., Ind., graduated from the Southern Ind. Normal, 1886, and m. May 29, 1890, at her home in Lawrence Co., Ind., Elijah Teagardner, son of Abram Teagardner who d. in the army, Aug., 1865, somewhere in Tenn., and his wife Rhoda Hall. M. E. church. Temperance Girttrude, Feb. 20, 1892—.

John, John, Barbara, Barbara, Christian, Jacob.

Rosa, Margaret, Elizabeth, Barbara, Christian, Jacob.

8561, John D. McIntire⁶, 8559, Tunnelton, Ind., and Rosa A. Clipp⁶, 7945, were m. Aug. 2, 1890, near Saltillo, Ind., by Rev. Peter B. May. He was b. Nov. 14, 1864, in Lawrence Co., Ind., and she May 14, 1868, near Orleans, Ind. Church of Christ. Geneva Agnes, Oct. 30, 1906—.

8562, Dora McIntire⁶, 8559, Orleans, Ind., was b. Sept. 3, 1869, and m. Apr. 13, 1898, Homer S. Baker, son of Samuel Baker, Salttillo, Ind., at death, and Martha Scott. Helen, Feb. 2, 1901—; Howard, Aug. 1, 1908—.

8563, Sarah Ann McIntyre⁶, 8559, Wenatchee, Wash., was b. June 18, 1872, at Leipsic, Ind., and m. Dec. 31, 1896, at Leipsic, Ind., by Rev. Samuel Welcor, Samuel Johnson, son of James and Margaret (Goodpaster) Johnson, Orleans, Ind. Church of Christ. Raleigh Mc., Mar. 1, 1898—; Celia Farris, Aug. 7, 1900—; Bertha Faye, Sept. 23, 1902—; Mary Naomi, Oct. 26, 1907—.

8564, Ora May McIntire⁶, 8559, Wenatchee, Wash., was b. Oct. 19, 1874, and m. Apr. 5, 1906, Mahlon C. Clement. Joanna, July 27, 1908—Mar. 9, 1910; Byron, Jan. 17, 1910—Jan. 25, 1910.

8565, James Frank McIntire⁶, 8559, Toledo, Ohio, was b. Dec. 18, 1877, in Lawrence Co., Ind., and m. (1) Mar. 22, 1897, at Campbellsburg, Ind., by Rev. H. S. Michals, Bertha Spangler who d. Oct. 15, 1900, the dau. of B. A. and Elizabeth (Link) Spangler, Salttillo, Ind. Arville, Jan. 3, 1898—. M. (2) Oct. 21, 1907, at Indianapolis, Ind., Luella Dalton, dau. of Lawrence and Sarah Elizabeth (Guy) Dalton, Orleans, Ind. Electrician. Christian church.

8566, Mary Ann McIntire⁶, 8550, Orleans, Ind., at death, was b. Jan. 25, 1842, in Lawrence Co., Ind., d. Mar. 21, 1908, and m. Nov. 23, 1865, in Lawrence Co., Ind., by Rev. William Hays, Abel Murray, son of John and Nancy (Reynolds) Murray. Belle, 8567; William Henry, 8568; Olive, 8569; Lydia, 8570; Pearl, Jan. 29, 1881—Jan. 6, 1896.

8567, Belle Murray⁶, 8566, Orleans, Ind., was b. Jan. 27, 1868, in Lawrence Co., Ind., and m. Nov. 28, 1894, at Orleans, Ind., by Rev. J. W. Denny, Alfred L. Parish, son of Alfred and Belle (Warren) Parish, Orleans, Ind. Christian church. Warren Murray, Dec. 16, 1895—.

William, Mary, Barbara, Barbara, Christian, Jacob.
Melissa, Christian, Catherine, Susan, Barbara, Christian, Jacob.

8568, William Henry Murray⁶, 8566, Memphis, Tenn., and Melissa Anna Clayton⁷, 8472, Orleans, Ind., were m. Mar. 17, 1899. He was b. Aug. 19, 1869, and she Dec. 8, 1878. Catherine, Feb. 7, 1901—. He m. (2) Nora McCarthy.

8569, Olive Murray⁶, 8566, Orleans, Ind., was b. July 12, 1871, and m. Fred Kinbley who d. Apr. 2, 1908.

8570, Lydia Murray⁶, 8566, Orleans, Ind., was b. Aug. 31, 1873, and m. Aug. 31, 1904, Herbert Hackney.

8571, James McIntire⁵, 8550, Tunnelton, Ind., was b. Dec. 10, 1844, in Lawrence Co., Ind., and m. Nov. 7, 1870, at Claysville, Ind., by Rev. Wright Sanders, Margaret Ellen Rolston, dau. of William and Julia Ann (Childress) Rolston. A volunteer in Union army in 1863. Baptist church. William David; Charles Albert; John Riley; Frank.

8572, Nancy McIntire⁵, 8550, Orleans, Ind., was b. Aug. 17, 1849, near Leipsic, Ind., and m. Dec. 7, 1871, at Orleans, Ind., by David Lewis, William T. Wright who was b. Dec. 5, 1847, the son of Newton Wright and Margaret Reed. Christian church. Ethel M., 8573; Bertha, Mar. 29, 1884—Aug. 5, 1889, diphtheria; Infant, 1881.

8573. Newton Wright was b. Aug. 23, 1824, d. Mar. 2, 1898, and m. Aug. 20, 1846, Margaret Reed who was b. Sept. 17, 1824 and d. Mar. 21, 1880. Their other children, John F., Princeton, Kansas, b. May 21, 1852, m. Ellen Day, Oct. 10, 1878; Nannie, Orleans, Ind., b. Sept. 5, 1855, m. Sept. 1, 1878, Arcas Hollowell; Robert, living in the West.

8573, Ethel M. Wright⁶, 8572, Orleans, Ind., was b. Apr. 8, 1874, at Orleans, Ind., and m. Oct. 22, 1902, Curtis Ralston. Robert Aden, Oct. 30, 1909—.

8574, Martha Ollie McIntire⁵, 8550, Orleans, Ind., was b. Mar. 10, 1857, in Lawrence Co., Ind., and m. Sept. 15, 1880, by Rev. John F. Stanley, Preston Montgomery, son of William H. and Martha (Finley) Montgomery, Orleans, Ind., at death. Christian church.

Daniel, Barbara, Christian, Jacob.

8575, Daniel Leatherman⁴, 8457, Orleans, Ind., at death, was b. Mar. 31, 1819, in Orange Co., Ind., d. May 30, 1899, and m. Apr. 1, 1851, Elizabeth Lewis who was b. June 22, 1833. Oscar, Feb. 3, 1853—Oct. 20, 1856; Dewit C., 8576; Viola J., 8577; Ella, 8578; Lloyd, Feb. 5, 1861—; Ellis E., 8579; Hattie L., Dec. 31, 1864—July 16, 1889; Ivanora, 8580; Carrie M., 8581; Columbia A., 8582.

8576, Dewit Leatherman⁵, 8575, Orleans, Ind., at death, was b. Nov. 1, 1854, d. Feb. 14, 1883, and m. Sept. 19, 1878, Cora R. Younger. Frank E. Oct. 16, 1879—; Fred D., Aug. 16, 1881—.

8577, Viola J. Leatherman⁵, 8575, Orleans, Ind., at death, was b. Mar. 24, 1857, d. Mar. 21, 1883, and m. June 5, 1879, Sim L. Frost who was b. June 24, 1854. Earl P., Jan. 22, 1881—.

8578, Ella Leatherman⁵, 8575, Campbellsburg, Ind., was b. Feb. 17, 1859, near Orleans, Ind., and m. Oct. 8, 1884, at Orleans, Ind., by Rev. W. A. Kemp, James Barton Stratton, son of David and Martha (Shanks) Stratton, Campbellsburg, Ind. Husband is a hardware merchant. Baptist church. Nora Gretchen, Jan. 3, 1886—.

8579, Ellis E. Leatherman⁵, 8575, Orleans, Ind., was b. Jan. 28, 1863, and m. Oct. 7, 1890, Josephine Allen who was b. Feb. 12, 1867. Leslie, June 16, 1894—; Gertrude, July 6, 1902—.

8580, Ivanora Leatherman⁵, 8575, Orleans, Ind., was b. May 5, 1867, and m. Dec. 25, 1901, Hugh McCoy.

8581, Carrie Leatherman⁵, 8575, Orleans, Ind., at death, was b. Oct. 8, 1868, d. May 14, 1906, and m. Oct. 5, 1897, Albert Oldham who was b. Sept. 14, 1869. Donald, Feb. 14, 1899—; Doel, May 24, 1901—; Elizabeth, June 25, 1902—; Wardell, July 27, 1903—July 30, 1903.

8582, Columbia A. Leatherman⁵, 8575, Chicago, Ill., was b. Mar. 27, 1872, and m. Dec. 31, 1895, Agnes Frances Garigan, dau. of Bartholomew and Ann (Smith) Garigan, Des Moines, Iowa, at death. Catholic church. Paul Smith, May 5, 1897—; Thomas Jerome, Dec. 16, 1901—Aug. 2, 1903; Raymond Alvin, Oct. 18, 1907—.

8583, Elijah Leatherman⁴, 8457, Orleans, Ind., at death, d. Mar., 1862, and m. Elizabeth Miller, who later m. Henry W. Hardman, a grandson of Daniel Hardman. Elder in the Christian church.

Anna, Christian, Jacob.

8584, Anna Hostutler³, 7908, Mt. Eden, Ky., at death, was b. Feb. 9, 1787, d. Oct. 30, 1863, and m. June, 1801, Jonas Snider who was b. Oct. 8, 1780, and d. May 23, 1854. Jacob, 8585; Christian, 8609; Daniel, 8626; Joseph, 8632; Malinda, 8640; Peter, 8653; David, 8654; Jonathan, Dec. 15, 1820—d. single.; Adam, d. young; Simon, 8684; Noah, 8694; Lucinda, 8711.

8584. The above record is taken from the family Bible, now in possession of Jonas Stodghill, Mt. Eden, Ky. Anna and her husband are buried in the cemetery on their old farm now owned by Mr. Meeks. The inscription on her stone is "Anna, wife of Jonas Snider and dau. of Christian Hostetler, b. in Pa., Feb. 9, 1786, d. Oct. 30, 1863, aged 77 y., 8 m. and 21 days."

8585, Jacob Snider⁴, 8584, Mt. Eden, Ky., at death, was b. Mar. 18, 1803, d. June 30, 1886, and m. Patsy Miller who d. about 1841. Polly, 8586; Louisa, 8587; Joseph, 8592; Malinda, d. single; Martha, 8593; Sarah, 8599. M. (2) Mary Wilson.

8586, Polly Snider⁵, 8585, Owensboro, Ky., at death, m. Joseph Tinsley. No children.

8587, Louisa B. Snider⁵, 8585, Louisville, Ky., at death, was b. Oct. 9, 1829, d. Feb. 17, 1898, and m. Jan. 20, 1848, Matthew N. Reid who was b. Mar. 2, 1825, and d. Mar. 4, 1889. Catherine T., Nov. 26, 1848—June 28, 1886; Benjamin J., Apr. 2, 1851—; Joseph, July 23, 1853—d. single; John, Apr. 13, 1856—d. single; Robert, 8588; Cynthia, 8589; James, 8591; Mary, Mar. 30, 1870—.

8588, Robert R. Reid⁶, 8587, Louisville, Ky., was b. Nov. 28, 1858, and m. Cordelia Adams. Lillie, July, 1889—, is m. and living in New Mexico.

8589, Cynthia Reed⁶, 8587, Louisville, Ky., was b. Dec. 29, 1861, and m. May 25, 1881, Walter E. Hedden, son of Thomas E. and Martha E. (Paxton) Hedden. Baptist church. Ruby Belle, 8590; Fannie Pearl, Jan. 30, 1888—; Ethel Ruth, Aug. 30, 1900—.

8590, Ruby Hedden⁷, 8589, Louisville, Ky., was b. Apr. 28, 1882, and m. Aug. 2, 1906, Dr. Lester A. Crutcher, son of J. W. and Sallie (Reid) Crutcher, Mt. Eden, Ky. Lester Byron, May 8, 1907—June 15, 1907; Marion Alene, June 17, 1909—.

8591, James Reid⁶, 8587, Louisville, Ky., was b. Mar. 26, 1867, and m. Josephine Debolt. Benjamin; A twin, d.; James Thomas, deceased; Franklin, deceased.

8592, Col. Joseph R. Snider⁵, 8585, Waddy, Ky., at death, was b. June 10, 1831, d. Jan. 21, 1909, and m. Emma Parker who was b. May 13, 1862. He served as Col. in 15 Ky. Inf. Federal army. Jonah J., Apr. 12, 1885—Sept. 12, 1909; Joseph R., July 4, 1887—; Walter M., Sept. 19, 1889—; Peter Roy, Aug. 3, 1891—Jan. 21, 1893; Thomas T., Aug. 30, 1893—; Mary E., July 20, 1897—.

8593, Martha Snider⁵, 8585, Mt. Eden, Ky., was b. May 1, 1838, and m. James Hardesty who was b. May 24, 1834, and d. May 2, 1898. William, 8594; Lula, 8595; David, d. at 10 yrs.; Turner, 8596; Benjamin, 8597; Robert, 8598; Mary, d. young.

8594, William J. Hardesty⁶, 8593, Mt. Eden, Ky., at death, was b. Apr. 6, 1864, d. Aug. 22, 1894, and m. May 31, 1888, Emma B. Crutcher, now Mrs. Dr. E. H. Milton, Mt. Eden, Ky. Baptist church. Son, June 8, 1889—June 8, 1889; Clifton, Sept. 14, 1890—Apr. 9, 1892; Willia C., Apr. 23, 1894—.

8595, Lula Hardesty⁶, 8593, Mt. Eden, Ky., at death, was b. Mar. 31, 1868, d. Apr. 14, 1898, and m. Dec. 15, 1887, William Hedden who was b. July 30, 1863, the son of Henry and Mary Ann Hedden, b. June 12, 1832, d. Dec. 12, 1892. James H., Oct. 30, 1888—; Bessie L., Nov. 9, 1890—; Maude, May 30, 1892—; Myrtle, Oct. 22, 1895—Sept. 7, 1896.

8596, Turner Hardesty⁶, 8593, Cincinnati, Ohio, was b. Oct. 3, 1869, and m. Dec. 14, 1904, Ida Winn Azbil, dau. of Walter P. and Bettie (Bush) Azbil, Winchester, Ky. Baptist church. Elizabeth, Apr. 6, 1906—; Martha, Aug. 17, 1909—.

8597, Benjamin Hardesty⁶, 8593, Mt. Eden, Ky., was b. Dec. 19, 1873, and m. June 4, 1898, Lizzie Hunley who was b. Jan. 27, 1874. Baptist church.

Leonard, Aug. 18, 1899—; Son, d. at 12 days; Earnest, Feb. 10, 1901—; Carl, Apr. 19, 1903—; Gladys, July 1, 1905—; Dau., July 17, 1910—.

8598, Robert Hardesty⁶, 8593, Mt. Eden, Ky., was b. Apr. 14, 1877, and m. Feb. 16, 1898, Anna Lillian Cook, dau. of J. M. and Elizabeth (Morton) Cook, Shelbyville, Ky. Baptist church. James Harold, June 7, 1905—.

8599, Sarah Snider⁵, 8585, Mt. Eden, Ky., was b. Oct. 12, 1840, at Mt. Eden, Ky., and m. Nov. 4, 1862, Shelburn Hardesty. Baptist church. Joseph, 8600; John, 8602; Thomas, 8604; Alice, 8605; James W., 8606; Peter M., 8607; Oliver, 8608.

8600, Joseph M. Hardesty⁶, 8599, Bloomfield, Ky., was b. Apr. 19, 1864, and m. Apr. 27, 1887, Maude Downs, dau. of J. S. and V. C. (Magruder) Downs, Wakefield, Ky. Baptist church. Ada, 8601; Shelburn, Sept. 8, 1891—Mar. 26, 1892; D. Bowman, Dec. 15, 1907—June 11, 1909.

8601, Ada Hardesty⁷, 8600, Bloomfield, Ky., was b. Nov. 14, 1888, and m. Feb. 14, 1909, Benjamin T. Black, son of David and Edna (Newland) Black, Taylorsville, Ky. Baptist church.

8602, John Hardesty⁶, 8599, Mt. Eden, Ky., was b. Jan. 23, 1866, and m. Esther Owens. Ruby, 8603; Thomas, deceased; George.

8603, Ruby Hardesty⁷, 8602, Mt. Eden, Ky., was b. Nov. 5, 1887, and m. Nov. 24, 1909, James Houchin.

Thomas, Sarah, Jacob, Anna, Christian, Jacob.

Anna, Simon, Anna, Christian, Jacob.

8604, Thomas Hardesty⁶, 8599, Mt. Eden, Ky., and Anna Snider⁵, 8684, wer. m. Sept. 10, 1896, at Shelbyville, Ky., by Rev. B. F. Hungerford. He was b. Feb. 25, 1869, and she Oct. 2, 1872, at Midlothian, Texas. Baptist church. Roy Thomas, Sept. 20, 1897—; Gamma Grace, Mar. 29, 1900—; Arthur Ray, Jan. 12, 1902—.

8605, Alice Hardesty⁶, 8599, Louisville, Ky., was b. Feb. 11, 1871, and m. Dec. 11, 1890, Frank Hungerford Hedden who was b. Feb. 11, 1866, son of Henry Hedden, Mt. Eden, Ky., at death, and Mary Ann Harrison, deceased. Baptist church. Clifton Frank, Apr. 18, 1892—; Pauline H., Oct. 22, 1893—; Omer Phelps, Sept. 7, 1896—; Sarah Lucille, Sept. 24, 1898—; Addie Mabel, Nov. 12, 1900—; Anna Blanch, Jan. 2, 1903—; John Leland, July 6, 1906—; Harold Hunt, July 25, 1908—.

8606, James W. Hardesty⁶, 8599, Mt. Eden, Ky., at death, was b. Sept. 3, 1872, d. June 20, 1905, and m. Feb. 17, 1897, Elizabeth Harrison who was b. July 24, 1879. Baptist church. Lorena, Sept. 6, 1898—; William Marvin, Feb. 2, 1903—; Anna Katherine, May 16, 1905—.

8607, Peter M. Hardesty⁶, 8599, Shelbyville, Ky., was b. May 22, 1875, and m. Dec. 17, 1898, Lena Anderson, dau. of Aaron and Katherine (Donohue) Anderson, Shelbyville, Ky. Baptist church. Sallie Kate, Nov. 2, 1899—Mar. 25, 1906; Gilbert P., Apr. 25, 1901—; Dolly May, Oct. 27, 1904—; John Thomas, July 27, 1908—.

8608, Oliver Hardesty⁶, 8599, Mt. Eden, Ky., was b. Jan. 29, 1880, and m. June 15, 1901, Myrtie Caroline Harrison, dau. of John G. and Samantha Lucinda (Morton) Harrison. Baptist church. Graham Harrison, Mar. 1, 1902—; Truman Thomas, May 21, 1904—; Maurine, Nov. 1, 1906—.

Christian, Anna, Christian, Jacob.

8609, Christian Snider⁴, 8584, Mt. Eden, Ky., at death, was b. Apr. 30, 1805, d. Mar. 5, 1874, and m. Kate Ritter. Anna, d. at 17 yrs.; James A., 8610;

Jacob William, 8613; David Milton, 8614; Lucinda, 8615; Sarah Caroline, 8618; Mary Jane, 8620.

8610, James A. Snider⁵, 8609, Mt. Eden, Ky., was b. July 15, 1834, and m. Sept. 21, 1875, Pauline Graves who was b. May 1, 1838. Media C., 8611; Nannie K., 8612.

8611, Media C. Snider⁶, 8610, Mt. Eden, Ky., was b. June 22, 1877, and m. in 1898, S. V. Cox. Joseph Snider, Feb. 19, 1899—; Charles Robert, Feb. 16, 1902—.

8612, Minnie K. Snider⁶, 8610, Mt. Eden, Ky., was b. Jan. 10, 1879, and m. Oct. 14, 1903, Joseph Payne who was b. Mar. 14, 1877. David Beckham, Feb. 28, 1905—; Anna Pauline, Nov. 28, 1907—.

8613, Jacob William Snider⁵, 8609, Southville, Ky., was b. Aug. 2, 1837, at Southville, Ky., and m. Oct. 1, 1878, at Southville, Ky., by Rev. Samuel Gatton, Mora Clark, dau. of Obadiah and Mary (Gatton) Clark. Farmer and merchant. Salem church. Ruby Belle, Apr. 28, 1880—1886; Ervin Floyd, Nov. 1, 1888—; Evalyn, Dec. 20, 1890—; Gladys Marie, Feb. 28, 1894—.

8614, David Milton Snider⁵, 8609, Waddy, Ky., was b. Feb. 17, 1839, and m. Jan. 3, 1861, Mary Shelburne, now deceased. James, Oct. 24, 1861—.

8615, Lucinda Snider⁵, 8609, Harrisonville, Ky., at death, was b. Aug. 22, 1840, d. Jan. 18, 1881, and m. William Sutcliffe Stone who was b. Feb. 14, 1841, and d. Feb. 28, 1907. Thomas Andrew, 8616; Anna Catherine, 8710; Charles Everett, 8617.

8616, Thomas Andrew Stone⁶, 8615, Ballardsville, Ky., was b. May 29, 1864, and m. Aug. 8, 1883, Anna B. Foster, dau. of Richard and Amanda (Paxton) Foster, Mt. Eden, Ky. Baptist church. William Milton, July 13, 1885—Nov. 21, 1892; Susan Emma, Aug. 20, 1889—Nov. 27, 1901.

8617, Charles Evert Stone⁶, 8615, Louisville, Ky., was b. May 3, 1872, at Harrisonville, Ky., and m. Sept. 27, 1893, at Louisville, Ky., Lulie Anna Sulzer who was b. Oct. 26, 1874, in Louisville, Ky., the dau. of Jacob Sulzer who was b. in Switzerland, and now deceased, and Mary Shook who was b. in Germany and also deceased. Baptist church. Evert Joseph, Oct. 5, 1894—; Mary Lulu, Oct. 13, 1896—; William Thomas, Apr. 10, 1900—.

8618, Sarah Caroline Snider⁵, 8609, Shelbyville, Ky., was b. Jan. 10, 1846, at Southville, Ky., and m. May 29, 1879, at her home, by Rev. Samuel Gatton, J. M. Graves, who d. July 5, 1908, the son of Richard and Nancy (Holloway) Graves, Southville, Ky. Baptist church. Richard, 8619.

8619, Richard Graves⁶, 8618, Shelbyville, Ky., was b. May 13, 1881, and m. Mar. 30, 1905, Annie Briscoe, of Waddy, Ky. Lucille Elizabeth.

8620, Mary Jane Snider⁵, 8609, Shelbyville, Ky., was b. Jan. 18, 1848, and m. Apr. 3, 1867, Stillwell Spencer Shelburne who d. Aug. 3, 1877, the son of Spencer and Lucy (Stillwell) Shelburne. Baptist church. Rena C., 8621; Christian S., 8623; Lucinda T., 8624; Bettie K., 8625.

8621, Rena C. Shelburne⁶, 8620, Shelbyville, Ky., was b. Aug. 21, 1868, and m. Feb. 8, 1886, Matthias Eggen, son of Matthias and Mahala B. Eggen. Baptist church. Alberta Mae, 8622; Christine, July 15, 1893—; Shelburne Morris, May 4, 1901—; Freeman M., Dec. 27, 1905—.

8613. Obadiah Clark, the son of David C. Clark, who moved from Va. to Ky. in 1796. David C. Clark was a first cousin of Gen. George Rogers Clark. Mary Gatton, the dau. of Samuel Gatton.

8622, Alberta May Eggen⁷, 8621, Waddy, Ky., was b. Feb. 22, 1887, and m. July 31, 1905, Thomas Earle Cowherd, son of William J. and Jennie (Tucker) Cowherd, Veechdale, Ky. Baptist church. Mary Katherine, July 21, 1909—.

8623, Christian S. Shelburne⁶, 8620, Shelbyville, Ky., was b. Feb. 11, 1871, and m. Feb. 19, 1902, Minnie K. Radcliffe who was b. Nov. 20, 1872, the dau. of William Thomas Radcliffe, deceased, and Mary Elizabeth Fry, Shelbyville, Ky. Baptist church. Vivienne Janet, Feb. 16, 1904—.

8624, Lucinda T. Shelburne⁶, 8620, Shelbyville, Ky., was b. Aug. 24, 1873, and m. Dr. W. E. Morris.

8625, Bettie K. Shelburne⁶, 8620, Shelbyville, Ky., was b. Jan. 5, 1876, and m. Dec. 2, 1903, James W. Adams, son of Ebenezer and Frances (Vanarsdell) Adams, Talmage, Ky. Baptist church.

Daniel, Anna, Christian, Jacob.

8626, Daniel Snider⁴, 8584, Mt. Eden, Ky., at death, was b. Apr. 20, 1807, d. Apr. 23, 1853, and m. Sarah Wilson who was b. Jan. 7, 1815, and d. May, 1880, a sister to the wife of his brother Jacob Snider. John Harvey, July 23, 1837—Nov. 2, 1863; Martha Ann, Sept. 4, 1839—May 16, 1910; Samuel, 8627; Sarah Emma, Feb. 3, 1850—June 13, 1900; Henry, 8630.

8627, Samuel Snider⁵, 8626, Louisville, Ky., at death, d. Feb. 5, 1905, and m. Mary Puckett who d. Feb. 5, 1904. Charles, 8628; Claud, 8629.

8628, Charles Snider⁶, 8627, 2347 West Walnut St., Louisville, Ky., was b. July 27, 1877, and m. Aug. 21, 1902, Lena Gehlhausen. Baptist church.

8629, Claud Snider⁶, 8627, St. Louis, Mo., m. Laura Stone. Claudia, 1905—.

8630, Henry Snider⁶, 8626, Louisville, Ky., at death, was b. in 1852, d. Oct., 1905, and m. Lizzie Tombs who was b. May 25, 1858, and d. Oct. 13, 1897. Bessie, 8631.

8631, Bessie Snider⁶, 8630, Louisville, Ky., m. in 1904, Boyce Collins, now deceased. No children.

Joseph, Anna, Christian, Jacob.

8632, Joseph Snider⁴, 8584, Mt. Eden, Ky., at death, was b. Feb. 19, 1809, d. Oct., 1873, and m. (1) Martha Morton. William T., 8633; Lucy, 8636. M. (2) Mrs. Jones. Mollie, 8637; Mattie B., in an asylum in Georgia; Joseph, who d. at 15 yrs.

8633, William T. Snider⁵, 8632, Waddy, Ky., at death, was b. Sept. 10, 1840, d. Apr. 12, 1909, and m. May 31, 1865, Amanda E. McCampbell who was b. Apr. 22, 1849. Baptist church. Lena, 8634; Estes R., 8635.

8634, Lena Snider⁶, 8633, Waddy, Ky., was b. July 30, 1868, and m. Jan. 14, 1890, Charles D. Martin. Baptist church. Roena; Roy.

8635, Estes R. Snider⁶, 8633, Joyesdale, Ky., at death, was b. Apr. 21, 1873, d. Feb. 4, 1900, and m. Apr. 15, 1896, Georgia M. Robertson. Artie Lynne, Feb. 5, 1897—; Estes R., Sept. 13, 1899—.

8636, Lucy Snider⁵, 8632, Waddy, Ky., was b. May 21, 1843, and m. Oct. 22, 1867, E. B. McCampbell. Mattie, Aug. 23, 1869—.

8637, Mollie Snider⁶, 8632, Shelbyville, Ky., was b. Sept. 8, 1858, and m. Dec. 28, 1882, John Lee Donaldson, the son of Henry Bruce and Mary (Bird) Donaldson, Wilsonville, Ky. Baptist church. Silas Bruce, 8638; Mary Elizabeth, 8639; Martha Harriett, Sept. 5, 1887—.

8638, Silas Bruce Donaldson⁶, 8637, 520 North 18 St., Birmingham, Alabama, was b. Jan. 16, 1884, and m. Mar. 14, 1906, Minnie Temperance Head, dau. of W. C. and Susie (Duncan) Head, Lagrange, Ky.

8639, Mary Elizabeth Donaldson⁶, 8637, Shelbyville, Ky., was b. Sept. 6, 1885, and m. Jan. 19, 1905, Tyler Hinkle. Frances Smith, Jan. 6, 1909—.

Malinda, Anna, Christian, Jacob.

8640, Malinda Snider⁴, 8632, Mt. Eden, Ky., at death, was b. Mar. 12, 1814, d. June 16, 1890, and m. Banister Stodghill, who was b. Mar. 14, 1811, and d. Feb. 27, 1876, the son of Thomas Stodghill. Jonas Lebanon, 8641; Thomas Jefferson, 8646; James Lewis, Jan. 17, 1844—June 10, 1901; Sarah Emma, 8649.

8641, Jonas Lebanon Stodghill⁵, 8640, Mt. Eden, Ky., was b. Oct. 19, 1839, and m. (1) Ella Burnett. He served 13 mos. in Co. D 9 Cavalry. Thomas Banister, Oct. 10, 1870—Nov. 20, 1871; Edward Burnett, 8642. M. (2) Lucy Pugh. Martha Malinda, 8643; William Peter, 8644; Joseph Lee, 8645; Robert Owen, Aug. 10, 1889—Feb. 23, 1893; Jessie Vernon, Aug. 18, 1893—May, 1894.

8642, Edward Burnett Stodghill⁶, 8641, Greeley, Colorado, was b. July 23, 1872, at Mt. Eden, Ky., and m. Apr. 13, 1893, at Jeffersonville, Ind., Effie B. Williams, dau. of Thomas and Louisa (Nethery) Williams, Taylorsville, Ky. Miller and miner. Baptist church. Gilbert Burnett, Jan. 16, 1895—; Corinne, Aug. 9, 1898—; Mary Daphne, Sept. 29, 1901—.

Martha, Jonas, Malinda, Anna, Christian, Jacob.

8643, Martha Malinda Stodghill⁶, 8641, Mt. Eden, Ky., was b. May 14, 1877, at Mt. Eden, Ky., and m. Mar. 4, 1897, at Jeffersonville, Ind., Charles William Hedden, son of John Simpson and Lydia Elizabeth (Ash) Hedden. Mt. Eden, Ky., at death. Christian church.

8644, William Peter Stodghill⁶, 8641, Mt. Eden, Ky., was b. there Mar. 2, 1884, and m. Feb. 19, 1901, at Bardstown, Ky., by Rev. Father C. J. O'Connell, Ida May Unseld, dau. of Benjamin and Susan (Buckman) Unseld, Bardstown, Ky. Baptist church.

8645, Joseph Lee Stodghill⁵, 8641, Mt. Eden, Ky., was b. July 17, 1886, and m. Sept. 18, 1906, Lula Bell Stewart, dau. of Thomas and Susan Mary (Cook) Stewart, Mt. Eden, Ky. Baptist church.

8646, Thomas Jefferson Stodghill⁵, 8640, Mt. Eden, Ky., at death, was b. Oct. 4, 1841, d. Mar. 26, 1900, and m. Lucy Rigg, dau. of Creth and Lucy (Pugh) Rigg. Jonas David, 8647; Mary Lizzie, July 11, 1871—1875; William Thomas, 8648.

8647, Jonas David Stodghill⁶, 8646, Shelbyville, Ky., was b. July 17, 1868, and m. May 18, 1894, Maria Burton, dau. of Aaron and Ruth (Crutcher) Burton, Taylorsville, Ky. Baptist church. Zena Burton, Aug. 13, 1895—; Ruth Crutcher, Nov., 1899—; Julian David, July 7, 1906—.

8648, William Thomas Stodghill⁶, 8646, Mt. Eden, Ky., was b. Oct. 2, 1877, near Mt. Eden, Ky., and m. Apr. 16, 1896, near Mt. Eden, Ky., by Rev. B. F. Hungerford, Stella Lou Hedden, dau. of John Burton and Annie Elizabeth (Meeks) Hedden, Waddy, Ky. Baptist church. Christine, Dec. 27, 1896—; Ada, Jan. 27, 1899—; Thomas Burton, Apr. 20, 1901—; Annie Elizabeth, Apr. 27, 1905—.

8649, Sarah Emma Stodghill⁵, 8640, Mt. Eden, Ky., at death, was b. Dec. 10, 1851, d. Dec. 14, 1874, and m. Oct. 4, 1870, at Mt. Eden, Ky., by Rev.

8643. John S. Hedden, the son of Abraham Hedden and Nancy Floyd, a niece of Henrietta Floyd, of fam. 8203. Lydia E. Ash, the dau. of Vincent Ash and Mary Downs.

8648. Anna Elizabeth Meeks, the dau. of Abraham Meeks and Lucinda Clark. Margaret Meeks, of fam. 8353, was a sister of Abraham John Meeks.

John M. Garrington, Francis Warren Gilbert, son of Samuel and Nancy (Gill) Gilbert, Taylorsville, Ky. Baptist church. Corda Malinda, 8650; Jonas Samuel. Dec. 2, 1874—, Buckeye, Ky.

8650, Corda Malinda Gilbert⁶, 8649, Mt. Eden, Ky., was b. July 26, 1871, and m. Dec. 22, 1887, John David Harp, son of Henry C. and Mary (Terrill) Harp, Waddy, Ky. Christian church. Mary Emma, 8651; Viola Katherine, 8652; Henry Gilbert, Jan. 29, 1893—; Cecile Etta, Oct. 9, 1894—; Lily Forest, June 28, 1896—; Willie Frances, July 22, 1902—; Bernice Halpin, Jan. 5, 1909—.

8651, Mary Emma Harp⁷, 8650, Glensboro, Ky., was b. May 13, 1889, at Mt. Eden, Ky., and m. Feb. 16, 1909, at Louisville, Ky., by Rev. E. L. Powell, James Oscar Franklin, son of Benjamin Holmes and Mary (Rinehart) Franklin, Glensboro, Ky. Teacher. Christian church.

8652, Viola Katherine Harp⁷, 8650, Shelbyville, Ky., was b. May 7, 1891, and m. Jan. 21, 1909, Edward Jesse Cowherd. Christian church.

8653, Peter Snider⁴, 8584, Mt. Eden, Ky., at death, was b. Apr. 2, 1816, d. Dec. 7, 1898, and m. Carolina Clark who was b. Apr. 25, 1818, and d. Dec. 1, 1887.

David, Anna, Christian, Jacob.

8654, David Snider⁴, 8584, Harrisonville, Ky., at death, was b. May 26, 1818, d. July 15, 1894, and m. (1) Martha Ellen Gash who d. Dec. 9, 1877. Daniel Webster, 8655; Eliza Jane, 8659; Susan Mary, 8662; Anna Elizabeth, 8664; Emily Catherine, 8669; Margaret Frances, 8671; Sarah Caroline, 8674; Simon Peter, 8676; James Isaac, 8679; Nancy Ellen, 8680; Lucy Malinda, 8682. M. (2) Mary Elizabeth Catlett. Martha Lee, 8683.

8655, Daniel Webster Snider⁵, 8654, Independence, Mo., at death, was b. Feb. 5, 1848, d. Mar. 8, 1907, and m. Dec. 21, 1873, at Georgia City, Mo., by Rev. J. D. Dunn, Rose E. Cox, dau. of James R. and Elizabeth (Nickel) Cox, Waco, Mo. Farmer and railroad work. Latter Day Saints church. He was a volunteer cavalryman in the Union army during the Civil War. Deputy sheriff. James David, 8656; Claude Francis, 8657; Robert Edmund Lee, Feb. 9, 1882—; Harry Daniel, Aug. 20, 1885—; Emma Blanch, Aug. 19, 1889—Mar. 27, 1891; Cecil Raymond, 8658; Evert, Aug. 23, 1895—Sept. 25, 1896.

8656, James David Snider⁶, 8655, Seneca, Mo., was b. July 18, 1875, and m. Sept. 26, 1900, Beulah Wimberley. Ernest Floyd, July 16, 1901—.

8657, Claude Francis Snider⁶, 8655, Independence, Mo., was b. July 7, 1879, and m. May 6, 1900, Nellie Pearl Crawley. Clyde Hillard, Feb. 25, 1901—; Helen Blanche, May 19, 1903—; Daniel Ralph, Mar. 2, 1906—; Glenard Raymond, Oct. 6, 1909—.

8658, Cecil Raymond Snider⁶, 8655, Independence, Mo., was b. Feb. 2, 1892, and m. Oct. 20, 1909, Ruth Naomi Tankard.

8659, Eliza Jane Snider⁵, 8654, Harrisonville, Ky., at death, was b. Sept. 18, 1849, d. Sept. 28, 1882, and m. John Burk who d. Oct. 29, 1907. Jonas. Apr. 16, 1867—July 8, 1908. Benjamin, 8660; Claude, 8661.

8660, Benjamin Burk⁶, 8659, Mt. Eden, Ky., was b. Apr. 18, 1874, and m. Jan. 3, 1901, Lillie Belle Ritter, dau. of D. M. and Susan Mary (Watts) Ritter, Mt. Eden, Ky. Methodist church. William Fred, Oct. 8, 1902—; Florence Irene, Sept. 16, 1905—; Marvin Evert, June 4, 1908—.

8651. Benjamin Holmes Franklin, the son of Benjamin Franklin and Lydia Busey. Mary Rinehart, dau. of William Finley Rinehart and Fanny Clark.

8661, Claude Burk⁶, 8659, Mt. Eden, Ky., was b. Dec. 6, 1881, at Harrisonville, Ky., and m. Dec. 26, 1901, at Cincinnati, Ohio, by James D. Templeton, J. P., Viola Goodknight, dau. of W. S. and Ophelia (Cummins) Goodknight, Van Buren, Ky. Baptist church. Graduated from Bryant and Stratton Business College.

8662, Susan Mary Snider⁵, 8654, Louisville, Ky., was b. May 15, 1851, at Harrisonville, Ky., and m. Jan. 10, 1867, at the same place, by Rev. Thomas Gray, Henry B. Cook, son of Abraham and Sarah Cook, Harrisonville, Ky. Baptist church. John Irvin Jerome, 8663; Forest Rose, Mar. 1, 1874—; Lunah Kate, Feb. 10, 1887—.

8663, John Irvin Jerome Cook⁶, 8662, Pittsburg, Kansas, was b. Dec. 29, 1867, and m. Apr. 26, 1893, Lizzie E. Pruett, dau. of Garden C. and Rosana (Butler) Pruett, Pittsburg, Kansas. Christian church. Roy A., Mar. 29, 1897—Jan. 18, 1905; Jannetta, Mar. 26, 1899—; Marsel, Jan. 22, 1907—.

8664, Anna Elizabeth Snider⁵, 8654, Marrattay, Ky., was b. Feb. 23, 1853, near Harrisonville, Ky., and m. Mar. 18, 1869, near Harrisonville, Ky., by Rev. Hungerford, Amos Snider, son of Cornelius and Mary Delila (Crafton) Snider, Little Mount, Ky. Bethlehem church. Martha Ellen, 8665; David Cornelius, 8666; Amanda Catherine, 8667; George Elliot, 8668; Amos Matthew, Jan. 22, 1879—; Thomas Jefferson, Mar. 4, 1881—; Everet Grover Cleveland, Apr., 1884—; James Peter, Aug. 22, 1886—Feb. 15, 1901; Virgil Emerson, Oct. 8, 1888—; Louis Marian, July 17, 1892—July 25, 1894; Annie Elizabeth, Sept. 22, 1896—.

8665, Martha Ellen Snider⁶, 8664, Marrattay, Ky., was b. Jan. 7, 1870, and m. Mar. 6, 1889, at Jeffersonville, Ind., Irwin E. Williams. Jesse, Dec. 21, 1889—; Amos Snider, Nov. 24, 1892—; Irvin Eugene, June 1, 1895—; Mark Hanna, Dec. 13, 1898—; Sarah Barbara A., July 12, 1901—; Augustus Wilson, Aug. 30, 1908—.

8666, David Cornelius Snider⁶, 8664, Marrattay, Ky., was b. Oct. 1, 1871, and m. (1) Jan. 12, 1898, Susan Rachel Nation, who d. Feb., 1907. Audrey M., May 1, 1899—; Frank L., Sept. 21, 1902—; Claude L., May 29, 1904—; Martha E., Dec. 19, 1905—. M. (2) Sept. 29, 1909, May J. Calvert, dau. of Richard and Sallie Calvert.

8667, Amanda Catherine Snider⁶, 8664, Marrattay, Ky., was b. Mar. 3, 1874, and m. Jan. 4, 1898, at her home, by Rev. Elliott West Summers, John Francis Hume, son of George Louis and Arabella (Graves) Hume, Snider, Ky., at death. Teacher before marriage. Baptist church. George Louis, Dec. 17, 1898—; John Francis, June 11, 1901—; Hubert Marion, Apr. 4, 1903—; Annie Elizabeth, Jan. 1, 1907—.

8668, George Elliot Snider⁶, 8664, Marrattay, Ky., was b. Nov. 19, 1875, and m. June 18, 1901, Katie Snider, a niece of Amos Snider, of fam. 8664.

8669, Emily Catherine Snider⁵, 8654, Louisville, Ky., was b. Apr. 18, 1856, and m. in 1880, George Suttles. Baptist church. James A., 8670.

8670, James A. Suttles⁶, 8669, Louisville, Ky., was b. Jan. 31, 1880, and m. Aug. 18, 1908, Martha Gary, dau. of Dr. Presly Gary, and Miss Phelps.

8671, Margaret Frances Snider⁵, 8654, Waddy, Ky., was b. Dec. 15, 1856, and m. Dudley Ritter. Emma Jane, 8672; Mary Luvena, 8673.

8672, Emma Jane Ritter⁶, 8671, Waddy, Ky., was b. Sept. 4, 1876, and m. Samuel Mahuron.

8664. Cornelius Snider was the son of Adam Snider.

8673, Mary Luvena Ritter⁶, 8671, Waddy, Ky., was b. Feb. 16, 1881, and m. Aug. 7, 1901, William F. Letterst. Clarence D., July 14, 1902—.

8674, Sarah Caroline Snider⁵, 8654, Farmdale, Ky., at death, was b. Nov. 13, 1858, d. Nov. 6, 1907, and m. Mar. 1, 1874, at her home, by Rev. J. M. Harrington, Zachariah Reid who was b. Jan. 28, 1850. Baptist church. Samuel E., July 17, 1875—; William D., Oct. 20, 1877—; Ida May, 8675; Florence C., Aug. 13, 1886—.

8675, Ida May Reid⁶, 8674, Frankfort, Ky., was b. May 24, 1882, in Shelby Co., Ky., and m. Feb. 6, 1907, at Forks of the Elkhorn, Ky., by Rev. J. H. Burdin, Francis Murphy Burdin, son of Rev. J. H. and Sallie Nixon (Murphy) Burdin, Forks of Elkhorn, Ky. Graduated from Frankfort high school. Baptist church.

8676, Simon Peter Snider⁵, 8654, Shelbyville, Ky., was b. Dec. 12, 1860, and m. Sept. 13, 1883, Lillie Ritter who was b. June 17, 1864, the dau. of Rev. W. D. Ritter. Baptist church. Martha, 8677; Sallie, 8678.

8677, Martha Snider⁶, 8676, Shelbyville, Ky., at death, was b. Oct. 5, 1884, d. in 1903, and m. Charles Clark. Ruth Bird, Aug. 6, 1902—.

8678, Sallie Snider⁶, 8676, Shelbyville, Ky., at death, was b. Aug. 19, 1888, d. Nov. 20, 1906, and m. May, 1906, Price Edington.

8679, James Isaac Snider⁵, 8654, Savonsburg, Kansas, was b. Mar. 8, 1863, at Harrisonville, Ky., and m. Nov. 29, 1893, at Weir City, Kansas, by H. H. Ashbaugh, Jessie Marion Hubbard, the dau. of William Smith and Mary Rebecca (Richards) Hubbard. Methodist church. Ruth, Sept. 23, 1894—; Alta, Nov. 18, 1897—; Clyde, Mar. 5, 1904—; Floyd, Oct. 9, 1906—.

8680, Nancy Ellen Snider⁵, 8654, Waddy, Ky., was b. June 28, 1866, near Harrisonville, Ky., and m. May 10, 1883, at her home, by Rev. Jerome Sampson, John Dudley Watts, son of Wesley and Frances (Hieatt) Watts, Mt. Eden, Ky. Baptist church. Eva Frances, 8681; Nola Carine, Nov. 28, 1886—, Lula Kate, Apr. 27, 1891—Sept. 12, 1897; Sara Ruth, Aug. 26, 1894—.

8681, Eva Frances Watts⁶, 8680, Waddy, Ky., was b. Oct. 16, 1884, and m. Aug. 7, 1901, William Thomas Ritter. Baptist church.

8682, Lucy Malinda Snider⁵, 8654, Oklahoma City, Okl., was b. Jan. 27, Lindley M. Kester, who d. Jan. 2, 1902, the son of William and Manda (Moon) Kester, Farmers Station, Ohio. Optician. Baptist church.

8683, Martha Lee Snider⁵, 8654, Louisville, Ky., was b. June 2, 1884, at Harrisonville, Ky., and m. May 27, 1908, by Rev. Willett, Clarence H. Hardesty, son of John Warren and Etta (Hedden) Hardesty, Mt. Eden, Ky. Baptist church. David Warren, May, 1909—.

Simon, Anna, Christian, Jacob.

8684, Simon Snider⁴, 8584, Midlothian, Texas, at death, was b. Jan. 12, 1824, d. Jan. 31, 1888, and m. (1) Eliza Beadfard. Benjamin C., Feb. 5, 1850—d. in infancy; Joseph, 8685. M. (2) Margaret Cooper who d. Nov. 7, 1881. Isaac J.; Simon P., 8686; Ellen M., 8688; Mary C., 8692; James Lee, 8693; Anna K., 8604.

8685, Joseph Snider⁵, 8684, Midlothian, Texas, at death, was b. May 12, 1873, d. 1877, and m. Tezana Hendricks.

8686, Simon P. Snider⁵, 8684, Cresson, Texas, at death, was b. Mar. 23, 1861, d. Nov. 24, 1898, and m. Melissa Kelley, now of Saratoga, Texas. Elva, 8687; Ragan; Lillian; Maggie; Homer.

8687, Elva Snider⁶, 8686, Waxahachie, Texas, m. Arthur Brady.

8688, Ella Snider⁵, 8684, Midlothian, Texas, was b. June 6, 1866, near Midlothian, Texas, and m. Dec. 24, 1882, at her home, by Rev. Wood Stone, Richard H. Allen, son of James M. Allen who d. Dec. 6, 1887, at Midlothian, Texas, and Emily S. Embanks who d. Apr. 24, 1906. Methodist church, South. Jessie M., 8689; Lucile, 8690; Sidney W., 8691; Claud W., Aug. 8, 1891—; Zana M., May 24, 1894—; Anna L., Aug. 20, 1898—; James E., Feb. 27, 1906—.

8689, Jessie M. Allen⁶, 8688, Lawton, Okl., was b. Nov. 1, 1883, at Midlothian, Texas, and m. there Apr. 27, 1902, by Rev. Claton Collier, Wade H. Haynes, son of Andrew J. and Mary (Baldrige) Haynes, Duncanville, Texas. Cumberland Presbyterian church. Wesley Page, Nov. 21, 1908—.

8690, Lucille Allen⁶, 8688, Midlothian, Texas, was b. July 22, 1885, and m. Dec. 25, 1901, at Midlothian, Texas, by P. W. Lowe, J. P., Charles R. McElroy, son of William D. and Mollie S. (Meredith) McElroy, Midlothian, Texas. Methodist church, South. William R., Jan. 5, 1903—; Charles S., June 7, 1904—; Lois, May 4, 1906—; Louise, July 5, 1908—.

8691, Sidney Allen⁶, 8688, Midlothian, Texas, was b. Nov. 26, 1888, at Onward, Texas, and m. Oct. 4, 1908, at the home of the bride, by Rev. E. R. Patterson, Florence Grimes, dau. of John and Jennie (Raines) Grimes, Midlothian, Texas. Methodist church.

8692, Mary Caroline Snider⁵, 8684, Hereford, Texas, was b. Feb. 11, 1868, at Midlothian, Texas, and m. Aug. 5, 1888, at Midlothian, Texas, by Rev. Morton Hawkins, Philip Arthur, son of Roswell Arthur who d. at Bastrop, Texas, and Mary Smith. Christian church. Minnie Wenona, Oct. 3, 1889—.

8693, James Lee Snider⁵, 8684, Weatherford, Texas, was b. Aug. 2, 1870, in Ellis Co., Texas, and m. Oct. 14, 1897, near Granbury, Texas, by Rev. Moore, Dollie Dovie Abbott, dau. of William Thomas and Mary Elizabeth (Wallen) Abbott, Center Mill, Texas. Missionary Baptist church. Mary Lorena, Sept. 18, 1898—; Simon Philip, July 27, 1900—; Lucy May, Nov. 15, 1902—; Naoma Lee, June 26, 1905—; Julia Pauline, Sept. 10, 1907—.

Noah, Anna, Christian, Jacob.

8694, Noah Snider⁴, 8584, Shelbyville, Ky., at death, was b. Oct. 30, 1825, d. Nov. 25, 1895, and m. (1) Aug. 19, 1847, Mary Jane York who was b. Aug. 24, 1827, and d. Aug. 17, 1880. Baptist church. Mary Ann, 8695; John B., 8697; Jonas, July 31, 1850—May 11, 1862; Carolina, 8698; Nannie, 8701; Noah, 8707; James William, 8710. M. (2) Anna McCreight.

8695, Mary Ann Snider⁵, 8694, Mt. Eden, Ky., was b. Aug. 19, 1848, and m. Oct. 15, 1868, Alonzo Johnson, son of William Johnson, deceased. Baptist church. Luther, 8696.

8696, D. Luther Johnson⁶, 8695, Mt. Eden, Ky., was b. Sept. 17, 1869, and m. Apr. 19, 1894, Edna Cleo Crutcher, dau. of J. W. and Sarah (Reid) Crutcher, Mt. Eden, Ky. Merchant. Ruby Belle, July 14, 1895—; Hubert C., Dec. 4, 1900—.

8697, John B. Snider⁵, 8694, Obaner, Ky., was b. Dec. 27, 1849, and m. May 28, 1871, Mary Harrington, dau. of J. M. Harrington whose wife was a Hodge. Baptist church. Leonard W., Sept. 9, 1873—; Roberta J., Jan. 28, 1877—; William H., June 6, 1884—; Nettie, Dec. 26, 1887—Mar. 20, 1890.

8693. William Thomas Abbott, the son of Capt. Abbott, of South Carolina, and Sarah C. Cleveland. Captain Abbott served during the Civil War under Gen. Lee. See Abbott Fam. His.

8698, Carolina Snider⁵, 8694, Terre Haute, Ind., m. (1) W. H. Morton. Anna Belle, 8699; Lizzie, 8700. M. (2) Eli Driskell. Lester, drowned at 13 yrs.

8699, Anna Belle Morton⁶, 8698, Mt. Eden, Ky., was b. Aug. 19, 1871, and m. Sept. 28, 1892, Albert Marion Cook, son of Henry and Mahala (Thatcher) Cook, Waddy, Ky. Fred Morton, A g. 13, 1895—July 29, 1904; William Henry, Jan. 31, 1898—; Infant, May 2, 1902—May 16, 1902; Blanche Elizabeth, Nov. 21, 1903—; Mary Lavinia, Dec. 31, 1905—.

8700, Lizzie Morton⁶, 8698, Mt. Eden, Ky., was b. June 9, 1875, and m. Feb. 28, 1896, J. L. Simpson, son of L. P. and Susan M. (Osburn) Simpson, Vandyke, Ky. Baptist church. Harris, Jan. 11, 1898—.

8701, Nannie Snyder⁵, 8694, Mt. Eden, Ky., at death, m. Thomas Cottrell¹. Noah, 8702; Mattie, 8703; Herbert, 8704; Lena, 8705; William, 8706; Edward, deceased.

8702, Noah T. Cottrell⁶, 8701, 636 South 27 St., Louisville, Ky., was b. June 13, 1874, and m. Apr. 12, 1894, Beatrice Brown, dau. of Thomas and Espie (Crutcher) Brown, Mt. Eden, Ky. Baptist church. Ruth A., June 2, 1895—; Paul K., Aug. 22, 1897—; Thomas W., Nov. 7, 1899—; Frances C., Feb. 26, 1903—; Dorothy P., Sept. 28, 1905—July 19, 1906; William W., Mar. 22, 1907—; Eddy C., July 14, 1909—.

8703, Mattie Cottrell⁶, 8701, Frankfort, Ky., was b. Dec. 20, 1876, and m. Jan. 18, 1899, Louis Burnie Weatherton who d. Oct. 25, 1905. Hughlett Franklin, Sept. 19, 1901—; Calvert Carlton, July 4, 1904—.

8704, Herbert Cottrell⁶, 8701, Lawrenceburg, Ky., was b. Oct. 26, 1877, and m. Oct. 4, 1897, Iva Perkins, dau. of J. R. and Amanda (Riddle) Perkins, Lawrenceburg, Ky. Baptist church. Charles, Mar. 12, 1899—; Veruna, Oct. 16, 1900—; John, Jan. 10, 1902—; Nannie Morea, May 30, 1904—; Floyd Kick, Jan. 25, 1908—.

8705, Lena Cottrell⁶, 8701, Frankfort, Ky., was b. Aug. 2, 1880, and m. Mar. 20, 1901, Louis Elmer Burdin. Nannie Louise, Dec. 21, 1901—; Louis Burnie, Oct. 23, 1904—.

8706, Dr. William Cottrell⁶, 8701, Louisville, Ky., was m.

8707, Noah Snider⁵, 8694, Lake Charles, La., at death, was b. Feb. 18, 1854, d. Aug. 29, 1899, and m. Mary Jane Hedden, now of 422 Moss St., Lake Charles, La. Hollie, 8708; Maude, 8709; Lulu, May 4, 1888—; Artie, Dec. 17, 1894—Dec. 20, 1900.

8708, Hollie Snider⁶, 8707, Lake Charles, La., was b. in 1879, and m. Edward Watson. Ada, Nov. 1, 1901—; Harry, Apr. 13, 1904—; William, June 4, 1906—; Mary, July 25, 1907—; Minnie, July 25, 1907—.

8709, Maude Snider⁶, 8707, Lake Charles, La., was b. in 1882, and m. T. B. Hutchins. Vena, Sept. 2, 1903—; Marjorie, Feb. 3, 1908—.

James, Noah, Anna, Christian, Jacob.

Annie, Lucinda, Christian, Anna, Christian, Jacob.

8710, Dr. James William Snider⁵, 8694, Mt. Eden, Ky., and Annie Kate Stone⁶, 8615, were m. Feb. 13, 1884, at Harrisonville, Ky., by Rev. J. T. Sampson. He was b. Dec. 1, 1858, at Mt. Eden, Ky. He attended Georgetown College and graduated from the University of Louisville, Ky. Clerk in Baptist church. She was b. May 6, 1868. Omer Estelle, Dec. 1, 1884—Aug. 30, 1886; Ottie Everett, Dec. 16, 1888—; Forrest Thomas, July 22, 1893—; Mina Lucinda, Aug. 6, 1896—; Mary Hollie, Feb. 6, 1902—; Ray, June 30, 1905—Oct. 20, 1905.

Lucinda, Anna, Christian, Jacob.

8711, Lucinda Snider⁴, 8584, Mt Eden, Ky., at death, was b. Dec. 8, 1828, d. Oct. 23, 1893, and m. Hector L. Harp who was b. Nov. 4, 1824, and d. Jan. 28, 1908. Baptist church. Taylor, 8712; Bettie, 8713; Martha, 8719; Hector Lewis, Aug. 18, 1856—; George Washington, 8720; Joseph Peter, 8721; Mollie, 8722; Susan Amanda, Mar. 22, 1878—; Sallie, 8723; Thomas Leslie, Dec. 8, 1874—, Hempridge, Ky.

8712, Taylor Harp⁵, 8711, Cincinnati, Ohio, at death, was b. Mar. 27, 1848, d. in 1902, and m. Mrs. Osborne.

8713, Bettie Harp⁵, 8711, Southville, Ky., at death, was b. Nov. 20, 1850, d. June 4, 1906, and m. Oct. 13, 1870, James T. Carris who was b. May 1, 1849, and d. June 4, 1898. Baptist church. John, 8714; Sallie, Dec. 2, 1873—; Susan Amanda, 8715; Mary, 8716; Georgia Tina, May 10, 1882—; Maggie Allan, 8717; Nola, 8718; James William, Jan. 26, 1890—; Alice Davis, June 10, 1892—.

8714, John H. Carris⁶, 8713, Waddy, Ky., was b. Aug. 21, 1871, and m. Augusta Morton. Morton T., May 21, 1897—; Gilbert H., Sept. 30, 1899—; Cecil Berry.

8715, Susan Amanda Carris⁶, 8713, Southville, Ky., at death, was b. Dec. 6, 1876, d. Mar. 8, 1901, and m. Joseph H. Connell who d. Nov. 19, 1900. Angie Jean, Sept. 2, 1897—.

8716, Mary L. Carris⁶, 8713, Hempridge, Ky., was b. May 12, 1879, and m. James Everett Eggen who was b. Jan. 23, 1879.

8717, Maggie Allan Carris⁶, 8713, Louisville, Ky., was b. Feb. 16, 1885, and m. Lee Magruder.

8718, Nola Carris⁶, 8713, Southville, Ky., was b. July 28, 1887, and m. Samuel Tinsley. Mary Margaret, Sept. 25, 1906—.

8719, Martha Harp⁵, 8711, Mt. Eden, Ky., was b. Oct. 25, 1852, and m. Clinton Greathouse. Tommie Kate, d. in 1905.

8720, George Washington Harp⁵, 8711, Houston, Texas, was b. Sept. 1, 1859, and m. Ida Wasaston who d. about 1899, leaving a child. He was a fireman or engineer running between Houston and Galveston, Texas. His relatives had no word from him since the Galveston flood in 1900.

8721, Joseph Peter Harp⁵, 8711, Hempridge, Ky., was b. Sept. 25, 1862, and m. Allie Drake, and is now single.

8722, Mollie Harp⁵, 8711, Mt. Eden, Ky., was b. Aug. 24, 1865, at Mt. Eden, Ky., and m. June 21, 1898, at the same place, by Rev. John Burdin, George L. Ritter, son of Henry and Susie (Heady) Ritter, Mt. Eden, Ky. Baptist church. Gertrude, June 20, 1902—; Kate, June 7, 1904—.

8723, Sallie Harp⁵, 8711, Mt. Eden, Ky., was b. Feb. 22, 1871, and m. Dec. 14, 1899, Erle Chim Burdin who was b. Sept. 15, 1878, the son of Rev. John Henry and Sallie (Murphy) Burdin, Forks of Elkhorn, Ky. Baptist church. Homer Leslie, Oct. 14, 1900—; Norma Nixon, Apr. 2, 1904—; Pearl Rebecca, Nov. 14, 1906—; Ralph E., Feb. 23, 1909—.

Christian, Christian, Jacob.

8724, Christian Hostetler³, 7908, Orleans, Ind., at death, was b. Sept. 18, 1788, near Salisbury, Pa., d. June 2, 1834, at Natchez, Miss., by cholera, while down the Ohio and Mississippi rivers with a flatboat-load of provisions, and was buried at Vicksburg, Miss. His son Aaron and John Leatherman, grandfather of John Lee, Stonington, Ind., were with him on the trip. The news of his death rendered his wife insane. He m. Aug. 31, 1806, in Shelby Co.,

Ky., Elizabeth Hardman, b. 1787, d. 1857. In 1816 they moved to near Orleans, Ind. Margaret, 8134; Perlina, 8725; Aaron, Oct. 21, 1813—Apr. 25, 1898; Clementa, Nov. 15, 1815—Dec. 27, 1834, cholera; Adam, Sept. 8, 1818—Oct. 27, 1880; Emaline, June 25, 1821—Nov. 21, 1833, cholera; Hannah, 8763; Noah, 8775; Jonathan, 8789.

8725, Perlina Hostetler⁴, 8724, Leipsic, Ind., at death, was b. Oct. 30, 1810, d. Feb. 12, 1897, and m. Feb. 24, 1831, James T. Lewis, b. Jan. 19, 1808, d. Sept. 23, 1852, the seventh child of John M. Lewis. William Newlan, 8726; Elizabeth Margaret, 8736; Moses Newton, 8738; Aaron Jasper, 8746; Joshua Jefferson, 8755; Sarah Jane, Jan. 23, 1845—Feb. 22, 1861; Matilda Emaline, 8757; Clarinda Ellen, Oct. 8, 1851—Mar. 5, 1860.

William, Paulina, Christian, Christian, Jacob.

8726, William Newlan Lewis⁵, 8725, Lovington, Ill., was b. Dec. 1, 1831, in Orange Co., Ind., and m. (1) Aug. 15, 1854, Emily Conklin, b. Aug. 25, 1830. Granville N., 8727; Lavinia, 8728; Thomas Jefferson, 8732; Mary Elizabeth, 8733; James Charles, Sept. 17, 1863—Feb. 15, 1876; Linda Ellen, 8734; William Alfred, 8735. M. (2) Feb. 3, 1891, Burnettie Gould, dau. of William Gould, second cousin of Jay Gould. Flettie, Mar. 15, 1892—Aug. 15, 1892.

8727, Granville Newton Lewis⁶, 8726, Sullivan, Ill., was b. Sept. 22, 1857, near Sullivan, Ill., and m. (1) Dec. 29, 1880, at Sullivan, Ill., Tina Lee, who d. in California, July, 1891, dau. of John Lee. Treasurer and deacon in Christian church. Infant. M. (2) Mrs. Lillian Wellman Crowder, of Bethany, Ill. —, Aug. 23, 1906—.

8728, Lavinia Lewis⁶, 8726, Mattoon, Ill., was b. May 11, 1857, in Moultrie Co., Ill., and m. Mar. 19, 1874, John William Scott, the son of Samuel Scott and Sarah Hostetler who was b. in Rockbridge Co., Va., the dau. of Adam Hostetler. Walter William, 8729; Samuel Theodore, 8730; John Harvey, 8731; Lota Mae, Mar. 18, 1890—.

8729, Walter William Scott⁷, 8728, Terre Haute, Ind., was b. Mar. 1, 1875, and m. July 23, 1902, Rose L. Collins, dau. of William and Ellen Collins, Farmersburg, Ind.

8730, Samuel Theodore Scott⁷, 8728, Joliette, N. D., was b. Feb. 16, 1877, and m. Sept. 14, 1905, Jessie Powers, dau. of John and Ida (Loop) Powers.

8731, John Harvey Scott⁷, 8728, 1564 Madison Ave., Covington, Ky., was b. Mar. 6, 1879, and m. Florence Hueston.

8732, Thomas Jefferson Lewis⁸, 8726, Santa Ana, Cal., was b. June 10, 1859, in Moultrie Co., Ill., and m. Laura Bruce, of Bement, Ill. Maude; Goldie; Ethel; Stella; Leona; Wilford; Ruth.

8733, Mary Elizabeth Lewis⁸, 8726, Lovington, Ill., was b. July 3, 1861, in Moultrie Co., Ill., and m. Dec. 23, 1885, Charles Frederick Ascherman who

8728. David H. Hostetter (Sept. 27, 1822—July 1, 1910), Ladoga, Ind., at death, said that Adam Hostetler was a first cousin of his father, David Hostetter. David H. Hostetter also wrote that Adam Hostetler was b. in Rockbridge Co., Va., and after his marriage moved to Western Ohio, and finally to Ill. According to this information Adam Hostetler would be the son of one of the sons of Ulrich Hostetter of fam. 9090. Adam Hostetler d. at Sullivan, Ill. His children were James, m. Margaret Little; and some of their children live at Bruce, Ill.; William, m. Nancy Waggoner, dau. of Gilbert Waggoner of North Carolina; she and some of their children are living in Mo.; the third child was Sarah Scott. Adam Hostetler may have been a son of Ulerich Hostetter, the pensioner of 1832, of fam. 9090.



Mrs. Perlina Lewis, 8725.
Mrs. Hannah Chase, 8763. Mrs. Margaret Hostetler, 8134.



William N. and Burnettie Lewis, 8726.

was b. Jan. 6, 1860, and d. Jan. 3, 1908. Ethel May, Mar. 5, 1887—Oct. 11, 1892; Stella Opal, Nov. 14, 1890—; Wilber Oral, Dec. 10, 1894—; Fieta Lavern, Sept. 27, 1897—.

8734, Linda Ellen Lewis⁶, 8726, Lovington, Ill., was b. Nov. 27, 1865, in Moultrie Co., Ill., and m. Mar. 9, 1887, John August Ascherman. Christian church. Myrtle May, Jan. 3, 1888—; Roy Oral, May 6, 1890—; Vade Earl, Apr. 23, 1894—; Zella Fern, Nov. 21, 1896—.

8735, William Alfred Lewis⁶, 8726, Lovington, Ill., was b. Mar. 1, 1869, and m. Feb. 24, 1892, by Rev. David Clinton Hostetler, Samantha Elizabeth Bandy, dau. of John Perry and Keziah (Burnett) Bandy.

8736, Elizabeth Margaret Lewis⁶, 8725, York, Neb., at death, was b. Jan. 12, 1834, in Orange Co., Ind., d. June 7, 1876, and m. William A. Reed who d. about Feb. 15, 1895, at Ozark, Mo. James T. B., d. young; Milton C., d. young; Sarah Paulina, d. young; Edward Romeo, 8737; Infant son, Jan. 3, 1873—Jan. 6, 1873.

8737, Edward Romeo Reed⁶, 8736, Sumter, Ala., at death, was b. Nov. 20, 1868, at Lovington, Ill., d. Dec. 21, 1910, and m. (1) July 4, 1895, in Mississippi Co., Ark., by Robert Carr, J. P., Debby Guth, who d. Jan. 16, 1905, of pneumonia, at Shreveport, La. Shipping clerk and foreman in sawmill. Orville Percy, Oct. 1, 1896—Jan. 3, 1897, pneumonia; Lura May, Apr. 4, 1898—Aug. 17, 1898; Bert, Aug. 7, 1900—Dec. 25, 1900; Stella Pearl, June 12, 1902—. M. (2) Dec. 25, 1906, at Little Rock, Ark., by Rev. J. C. Billbro, Mary C. Miller, of Hot Springs, Ark.

8738, Moses Newton Lewis⁶, 8725, Bible Grove, Ill., was b. Aug. 23, 1836, at Leipsic, Ind., and m. Mar. 10, 1859, at Leipsic, Ind., by Rev. William Hays, Louisa Ellen Smith, dau. of James M. and Lucinda (Norman) Smith. Deacon in Christian church. Lydia E., 8739; James M., Dec. 14, 1863—, Chico, Cal.; Laura A., 8742; Lemuel O., 8744; Mary L., 8745.

8739, Lydia E. Lewis⁶, 8738, Bible Grove, Ill., was b. Apr. 10, 1861, in Orange Co., Ind., and m. Aug. 12, 1883, at Bible Grove, Ill., by Rev. James Dee, John T. Cotterell, son of Henry and Sarah (Utterback) Cotterell, Bible Grove, Ill. Christian church. Olaette, 8740; Grace, 8741; Harvey, Feb. 16, 1889—; Sarah Ellen, Sept. 27, 1891—; Pearl, Jan. 17, 1899—; Richard Orville, July 29, 1901—.

8740, Olaette Cotterell⁷, 8739, Rinard, Ill., was b. May 31, 1884, at Bible Grove, Ill., and m. Oct. 1, 1903, at Louisville, Ill., by John R. Bonney, Co. Judge, Charles Francis Eastin, son of James T. Eastin who d. Oct. 8, 1887, at Bible Grove, Ill., and Mary Monical. Methodist church. Ollie Leone, Dec. 2, 1904—.

8741, Grace Cotterell⁷, 8739, Bible Grove, Ill., was b. Nov. 12, 1886, and m. Sept. 8, 1906, at Litchfield, Ill., Carl C. Sergeant, son of Chester M. and Olive (Case) Sergeant, Louisville, Ill. Christian church. Venita Marguerite, Apr. 10, 1908—.

8742, Laura Alice Lewis⁶, 8738, Bible Grove, Ill., was b. May 13, 1866, at Leipsic, Ind., and m. Mar. 7, 1886, at Louisville, Ill., by Rev. William Clifton, George Milton Calvert, son of Malin and Sichy (Foreman) Calvert. Christian church. Zella Agnes, 8743; Morris Cleto, Oct. 25, 1891—July 11, 1892; Carl Bryan, Aug. 24, 1899—; Eulalia Fern, June 13, 1901—.

8743, Zella Agnes Calvert⁷, 8742, Sumner, Ill., was b. Mar. 19, 1888, at Hammond, Ill., and m. Jan. 9, 1906, at her home, by Henry Idel, Earl Lan-

caster, son of John William and Sarah Pelina (Carmony) Lancaster, Sumner. Ill. Christian church. George William, Dec. 17, 1907—; Gilvie Franklin. Feb. 5, 1909—.

8744, Lemuel O. Lewis⁶, 8738, Bible Grove, Ill., was b. Feb. 27, 1869, at the same place, and m. there Apr. 1, 1894, by Rev. W. F. Kettlekamp, Martha M. McGee, dau. of Henry and Louisa J. (Evans) McGee. Christian church. Maud, May 12, 1895—; Claud, Mar. 27, 1898—.

8745, Mary Lodema Lewis⁶, 8738, Bible Grove, Ill., was b. Oct. 10, 1875, and m. Feb. 3, 1900, Truman Boose. Mabel, July 7, 1900—; Melvin, Aug 15, 1902—; Clarence, Sept. 1, 1909—.

8746, Aaron Jasper Lewis⁵, 8725, Hammond, Ill., was b. Mar. 23, 1839, in Orange Co., Ind., and m. Mar. 23, 1863, Martha J. Coward, b. Nov. 8, 1844, in Lawrence Co., Ind., the dau. of William and Eliza (Martin) Coward, Lovington, Ill. Benjamin Franklin, 8747; Anna Eliza, 8749; Mary Elizabeth, 8750; William Henry C., 8751; Harriet Perlina, 8752; Gertie May, 8753; Jesse Loren, 8754.

8747, Benjamin Franklin Lewis⁶, 8746, Guymon, Okl., was b. Mar. 30, 1864, in Lawrence Co., Ind., and m. Nov. 10, 1886, Fannie F. Moberly, b. Oct. 3, 1867, in Madison Co., Ky., d. May 12, 1905, at Lovington, Ill. Leo Leonard, Aug. 13, 1886—Feb. 14, 1905; Bonnie Pearl, May 28, 1888—Mar. 31, 1889; Lura Fern, 8748; Xola Olive, June 18, 1894—; Infant son, Sept. 22, 1896—Jan. 30, 1897; Edna May, Mar. 3, 1899—. M. (2) ———. Child.

8748, Lura Fern Lewis⁷, 8747, Lovington, Ill., was b. Nov. 9, 1891, and m. Sept. 29, 1909, Marks Mitchell.

8749, Anna Eliza Lewis⁶, 8746, Hammond, Ill., was b. Aug. 21, 1866, in Moultrie Co., Ill., and m. Apr. 13, 1892, John Landgriebe. Nellie Hazel, Jan. 15, 1893—; Lois Fay, Mar. 7, 1895—; John Erwin, May 12, 1896—; Victor Ivan, Nov. 6, 1897—; Mildred Ruth, Feb. 20, 1901—; Fred Hestian, Oct. 25, 1904—; Mary Lee, Dec. 27, 1906—.

8750, Mary Elizabeth Lewis⁶, 8746, Lovington, Ill., was b. Aug. 20, 1869, in Moultrie Co., Ill., and m. Mar. 12, 1901, Mason F. Moberly. Lewis William, Dec. 17, 1901—.

8751, William Henry C. Lewis⁶, 8746, Hammond, Ill., was b. Sunday, Nov. 26, 1872, and m. Jan. 8, 1896, near Hammond, Ill., by Rev. Chas. G. Watson. Emma J. Brown, dau. of Ransom and Margaret (Knott) Brown. Pearl Lucille, Mar. 19, 1897—; Mildred Lavon, July 22, 1899—; Helen Leon, June 23, 1906—Jan. 19, 1907.

8752, Harriet Perlina Lewis⁶, 8746, Lovington, Ill., was b. June 4, 1874, and m. Mar. 12, 1901, Harley D. East. Infant son, Feb. 5, 1907—Feb. 8, 1907.

8753, Gertie May Lewis⁶, 8746, Pontiac, Ill., was b. Mar. 15, 1879, and m. June 7, 1900, William A. Clore.

8754, Jesse Loren Lewis⁶, 8746, Taylorville, Ill., was b. Aug. 7, 1881, attended a school of telegraphy, in Des Moines, Iowa, 1900-1, and m. Apr. 20, 1905, Alice V. Ball. Telegraph operator and station agent for the Wabash Railroad. Loren Leland, Oct. 18, 1906—.

8746. William Coward, b. July 7, 1818, in Hawkins Co., Tenn., d. Nov. 16, 1906, at Lovington, Ill., and m. (1) Sept. 18, 1836, Eliza Martin, d. April 27, 1855, children: Mary, Mar., 1838—; Andrew, Dec. 25, 1840—; James, Nov. 8, 1842—; Martha J., Nov. 8, 1844—; Margaret, 1846—; Nancy, 1848—; Sarah, 1850—. M. (2) Dec. 10, 1858, Elizabeth Knott, children, Rebecca J., Mar. 6, 1860—; Mahala, Nov. 8, 1862—; Matilda, Jan. 1, 1864—.

8755, Joshua Jefferson Lewis⁵, 8725, Belle Plaine, Kansas, at death, was b. July 3, 1841, in Orange Co., Ind., d. Dec. 6, 1904, and m. Mary F. Ralston. Lydia, 8756.

8756, Lydia Lewis⁶, 8755, Belle Plaine, Kansas, was b. Feb. 10, 1881, at Leipsic, Ind., and m. Sept. 4, 1901, at Belle Plaine, Kansas, by Rev. D. T. Broadus, Rex V. Hervey, son of William and Eladice (Newbold) Hervey, Belle Plaine, Kansas. Christian church. Albert Thornton, Aug. 6, 1902—Apr. 20, 1904, kicked by horse; Theta Bonaire, July 1, 1907—.

8757, Matilda E. Lewis⁵, 8725, Orleans, Ind., was b. Nov. 26, 1847, in Orange Co., Ind., and m. Jan. 9, 1864, in the same county, by Rev. William Krutsinger, Henry H. Krutsinger, son of Jackson and Matilda (Ingram) Krutsinger, Leipsic, Ind. Christian church. Eliza E., 8758; Aaron J., 8760; James F., 8761; William A., 8762.

8758, Eliza Ella Krutsinger⁶, 8757, Saltillo, Ind., was b. Aug. 3, 1865, at Oskaloosa, Ill., and m. Oct. 8, 1885, near Leipsic, Ind., by Rev. Simon Carous, Charles Freeman Hays, son of John and Emily (Williams) Hays. Christian church. Rosa May, July 8, 1886—; Delbert Franklin, 8759.

8759, Delbert Franklin Hays⁷, 8758, Orleans, Ind., was b. May 28, 1890, and m. Oct. 29, 1908, Meda Trinkle.

8760, Aaron J. Krutsinger⁶, 8757, Saltillo, Ind., was b. Feb. 10, 1868, in Orange Co., Ind., and m. Oct. 18, 1888, at Campbellsburg, Ind., by James Prow, J. P., Mary E. Smith, dau. of Henry A. and Rebecca A. (Wires) Smith, Saltillo, Ind. Christian church. C. Otho, Aug. 19, 1889—; Orlando C., Jan. 23, 1892—.

8761, James F. Krutsinger⁶, 8757, Orleans, Ind., was b. July 14, 1870, and m. Dec. 23, 1891, Mary E. Worrell.

8762, William A. Krutsinger⁶, 8757, Louisville, Ky., at death, was b. Jan. 26, 1880, d. Apr. 24, 1904, and m. Feb. 24, 1904, Mary E. Halbert.

8763, Hannah Hostetler⁵, 8724, Dodsonville, Ohio, at death, was b. Dec. 1, 1823, in Orange Co., Ind., d. May 19, 1905, and is buried at Lovington, Ill. She m. June 26, 1845, in the same county, David Calvin Chase who d. Apr. 13, 1894. In 1852, they moved to near Arcola, Ill., and later to near Lovington, Ill. Elizabeth Eunice, 8764; Margaret E., July 19, 1849—Oct. 12, 1849; Mary E., Dec. 22, 1850—Feb. 6, 1851; William R., Nov. 15, 1852—Jan. 27, 1853; Francis Marion, 8769; David Clinton, 8774.

8764, Elizabeth Eunice Chase⁵, 8763, Fayetteville, Ohio, was b. Mar. 22, 1847, in Orange Co., Ind., and m. Apr. 19, 1868, at Lovington, Ill., by Rev. Christian Hostetler, Thomas Spilker who d. Sept. 11, 1897, the son of Christian and Catherine (Almond) Spilker, Dodsonville, Ohio. Lutheran church. Wilhelmina May, 8765; Anna Belle, 8766; William Henry, July 11, 1872—deceased; Hannah Catherine, 8767; Thomas Calvin, 8768; Elizabeth Ella, Dec. 9, 1881—; Fanny Estella, June 26, 1883—; Jennie Letitia, Feb. 9, 1885—; Stanley Robert, Oct. 14, 1890—; Guy Chase, Aug. 19, 1893—.

8765, Wilhelmina May Spilker⁶, 8764, Westboro, Ohio, was b. Jan. 18, 1869, and m. T. M. Murphy.

8766, Anna Belle Spilker⁶, 8764, Mt. Healthy, Ohio, was b. June 13, 1870, at Dodsonville, Ohio, and m. Feb. 12, 1896, at St. Martins, Ohio, by Rev. Joseph Heyland, Charles Edward Wood, son of Charles and Ann (Morgan)

Wood, St. Martins, Ohio. Catholic church. Thomas Edward, Oct. 12, 1897—; Ann Katharyne, Dec. 5, 1900—; Elizabeth Louise, July 13, 1903—; Mary Margaret, June 26, 1906—; Helen Marie, Nov. 2, 1908—.

8767, Kate Spilker⁸, 8764, Stillwater, Okl., was b. Apr. 9, 1876, and m. Feb. 25, 1903, Joseph Edward Crone.

8768, Thomas Calvin Spilker⁸, 8764, Oakland, Cal., was b. Dec. 31, 1879, near Dodsonville, Ohio, and m. May 27, 1906, at Hobart, Okl., by Rev. George D. Willingham, Bertha Bretch, dau. of John and Margaret (DeArmond) Bretch, Hobart, Okl. Real estate, loans and insurance. Presbyterian church. Margaret Elizabeth, Sept. 22, 1907—.

8769, Franklin Marion Chase⁵, 8763, Pierson, Ill., was b. July 14, 1854, in Moultrie Co., Ill., and m. Dec. 2, 1877, Maggie Northland. Alice Valnetta, 8770; Margaret Elizabeth, 8771; Charles Clinton, 8772; Noah Calvin, June 19, 1886—Oct. 6, 1889; Adella Josephine, 8773; Frances Elma, Apr. 2, 1891—; Harry Walter Gresham, Feb. 21, 1892—; Hillery Elvy, June 9, 1895—; Sylvia, Aug. 16, 1897—Aug. 16, 1897; Lena Fern, Jan. 9, 1899—.

8770, Alice Valnetta Chase⁸, 8769, Lovington, Ill., was b. Feb. 28, 1879, and m. July 2, 1900, Peter Clinton Hook who was b. Apr. 2, 1869, the son of John and Catherine (Montgomery) Hook, Pierson, Ill. (2) Oct. 1, 1907, Newton Newlan Bragg, son of James Bragg, aged 88 yrs., and Margaret Newlan. Church of Christ. Mamie Mary Margaret, Feb. 18, 1908—Feb. 18, 1908; Edith Corean Newlan, Feb. 15, 1909—.

8771, Margaret Elizabeth Chase⁸, 8769, Pierson, Ill., was b. Dec. 16, 1883, and m. Walter McAllister.

8772, Charles Clinton Chase⁶, 8769, Pierson, Ill., was b. Apr. 5, 1885, and m. Blanche Birchfield, of Atwood, Ill.

8773, Adella Josephine Chase⁶, 8769, Pierson, Ill., was b. Aug. 27, 1888, and m. Jan. 8, 1907, Henry J. Cornwell, son of Simon and Susan (Kirby) Cornwell, Pierson, Ill. Christian church.

8774, David Clinton Chase⁵, 8763, Decatur, Ill., was b. Feb. 12, 1859, in Moultrie Co., Ill., and m. May 17, 1885, by Rev. David Clinton Hostetler Mary Haley. William Calvin, Dec. 26, 1886—; John E., Jan. 30, 1890—; Leo D., Mar. 27, 1892—; Roy F., Feb. 3, 1894—.

Noah, Christian, Christian, Jacob.

8775, Noah Hostetler⁴, 8724, Lovington, Ill., at death, was b. Feb. 6, 1826, in Orange Co., Ind., d. June 9, 1896, and m. in 1848, Elizabeth Harmon. He left Orange Co. Oct. 20, 1852, for Lovington, Ill., where he lived on a farm, and moved later into Lovington. Farmer and banker. Margaret, 8776; Calvin E., 8783; Leonard G., 8788; William, d. about 1871.

8776, Margaret Hostetler⁵, 8775, Lovington, Ill., was b. Jan. 22, 1849, in Orange Co., Ind., and m. in 1866, by Rev. Christian Hostetler, Samuel Shaffer Boggs, son of Matthew and Catherine (McDaniel) Boggs, Lovington, Ill. Christian church. Noah William, 8777; Elizabeth Olive, 8778; Alice, 8779; Emma, 8780; Myrtle, 8781; George, Aug. 9, 1880—; Bessie, 8782.

8777, Noah William Boggs⁸, 8776, Lovington, Ill., was b. Oct. 15, 1872, and m. Oct. 7, 1895, Laura Forkner. Grover. Rex. Oct. 23, 1897—.

8778, Ollie Boggs⁶, 8776, Lovington, Ill., was b. Aug. 1, 1868, at Junction City, Kansas, and m. in 1889, by H. M. Miner, at Sullivan, Ill., Frank Foster, son of Andrew and Sarah Jane (Underwood) Foster, Lovington, Ill. Chris-



Noah Hostetler, 8775.



FIVE GENERATIONS.

Mrs. Ollie Foster, 8778. **Mrs. Margaret Boggs, 8776.**
Mrs. Fern Munch, 8778. **Mrs. Elizabeth Hostetler, 8775.**
Elizabeth C. Munch, b. Mar. 1911.

tian church. Fern Isabella, 1890—; Freda Margaruit, 1891—; Oletha Sarah, 1893—; Wayne Samuel, 1895—; Loran Andrew, 1898—; Verl, 1901—; Francis, 1904—; William D., 1906—.

8779, Amanda Alice Boggs⁶, 8776, Lovington, Ill., was b. Nov. 25, 1869, at Junction City, Kansas, and m. Feb. 26, 1891, at Tuscola, Ill., by Rev. David Clinton Hostetler, Austin Grant Wood, son of Samuel S. and Lucy (Duncomb) Wood, Lovington, Ill. Christian church. Grace Austa, Jan. 2, 1894—; Kenneth Boggs, Feb. 13, 1896—; Lois Irene, Jan. 13, 1898—; Nola Aneta, Sept. 10, 1899—; Karl Samuel, Aug. 27, 1902—.

8780, Emma Boggs⁶, 8776, Rocky Ford, Colo., was b. Mar. 11, 1876, in Rooks Co., Kansas, and m. Sept. 23, 1901, at Sullivan, Ill., by Rev. Taylor, C. N. Gibeson, son of John H. and Sarah Margaret (Foster) Gibeson, Rocky Ford, Colo. Christian church. Margaret, Aug. 6, 1902—.

8781, Myrtle Boggs⁶, 8776, Lovington, Ill., was b. Feb. 25, 1878, in Rooks Co., Kansas, and m. Oct. 27, 1902, at Lovington, Ill., by Rev. Overbaugh, Daniel R. Binkley, son of Thomas and Matilda (Fisher) Binkley. Christian church. Erma Tay, 1902—; Lloyd Ross, 1905—.

8782, Bessie Boggs⁶, 8776, Lovington, Ill., was b. June 21, 1883, and m. Jan. 5, 1902, Luther Cochran, son of Stewart and Josephine (Woods) Cochran, Lovington, Ill.

8783, Calvin E. Hostetler⁵, 8775, Lovington, Ill., was b. Sept. 20, 1852, in Orange Co., Ind., and m. Mar. 6, 1873, at Lovington, Ill., by Rev. H. Y. Kellar, Almira Bowers, b. Jan. 12, 1856, in Pa., the dau. of Reuben and Maria (Shirey) Bowers, Lovington, Ill. Arthur Lee, 8784; Albert Wilfred, 8785; Claude Bowers, 8786; Lloyd Noah, 8787; Lulu May, Apr. 6, 1888—; Adah Lorna, Aug. 22, 1897—.

8784, Arthur Lee Hostetler⁶, 8783, Lovington, Ill., was b. Dec. 23, 1873, at Lovington, Ill., and m. Mar. 13, 1895, at the same place, by Rev. R. Leland Brown, Mable Ollie Wood, dau. of James Henry and Samantha Grace (Porter) Wood, Lovington, Ill. Christian church. Nina Lois, Sept. 13, 1897—; Infant son, Feb. 20, 1899—Feb. 20, 1899; Grace Laverne, Dec. 4, 1900—; Ella Lucille, Dec. 4, 1900—; Fannie Lenore, Apr. 23, 1902—; James Calvin, Oct. 18, 1904—.

8785, Albert Wilfred Hostetler⁶, 8783, Cushman, Ill., was b. Oct. 26, 1875, near Lovington, Ill., and m. Nov. 14, 1897, Grace Dawson who was b. Dec. 21, 1873. Roy C., Nov. 8, 1898—.

8786, Claude Bowers Hostetler⁶, 8783, Lovington, Ill., was b. there Sept. 2, 1881, and m. June 20, 1908, Elizabeth Bynner.

8787, Lloyd Noah Hostetler⁶, 8783, Lovington, Ill., was b. Oct. 10, 1884, and m. Jan. 12, 1908, Lillie Dawson.

8779. Samuel S. Wood, b. July 11, 1822, in Oldham Co., Ky., d. Mar. 12, 1906., at Lovington, Ill., came with his parents to Lovington, Ill., in 1833, among the earliest settlers, m. (1) Oct. 1, 1849, Alice Howell, who d. Nov. 1, 1856, the dau. of David Howell, one of the early settlers of the county; (2) Aug. 24, 1858, Lucy Helen Dunscomb, who d. Feb. 14, 1901, aged 71 years, the dau. of Oren H. Dunscomb, b. in Vt. Their children are, William O., Edgar F., Austin G., Elmer C., Dora Wacaser, and Ollie Wacaser. One child was b. of his first marriage. Samuel S. Wood, the son of William Wood, who d. May 9, 1859, at Lovington, Ill., and his wife, Elizabeth Grove, who d. May 2, 1859, the dau. of John Grove, of German parentage, a captain in the Revolutionary War, and who moved from Philadelphia to North Carolina.

8788, Leonard G. Hostetler⁵, 8775, Lovington, Ill., was b. June 18, 1863, at Lovington, Ill., attended Wooster University 1882-5, and m. June 17, 1891, at Cincinnati, Ohio, Ada B. McCullough, dau. of Robert and Sarah (Taylor) McCullough, Cincinnati, Ohio, at death. Banker. Christian church.

Jonathan, Christian, Christian, Jacob.

8789, Jonathan Hostetler⁴, 8724, Lovington, Ill., at death, was b. Jan. 11, 1829, in Orange Co., Ind., d. Jan. 17, 1908, and m. Feb. 28, 1858, Clarinda Green, b. July 4, 1839, d. Feb. 12, 1891, a sister of Alonzo Green, of fam. 8156. They reached Lovington, Ill., Easter Sunday, Mar. 27, 1854, and settled on a farm southeast of town, where they resided till death. Mary Elizabeth, 8790; Harriet E., Mar. 8, 1862—; Hannah A., 8792; Orlando G., 8793; Flora M., July 14, 1875—.

8790, Mary Elizabeth Hostetler⁵, 8789, Lovington, Ill., was b. Jan. 29, 1860, and m. Feb., 1883, William Humphrey. Frank, 8791.

8791, Frank Humphrey⁶, 8790, Essex, Mo., was b. July 13, 1878, and m. Mar. 15, 1898, Agnes Shield. Vida Luree, deceased; Lula Margaret, Nov. 12, 1904—.

8792, Hannah A. Hostetler⁵, 8789, Decatur, Ill., was b. Mar. 12, 1867, at Lovington, Ill., and m. (1) Aug. 6, 1890, George W. Rush. Omer Guy, Nov. 4, 1891—Oct. 2, 1892; Durward Rhea, Aug. 5, 1893—. M. (2) Mar. 26, 1896, Joseph Britton. Christian church.

8793, Orlando G. Hostetler⁵, 8789, Arthur, Ill., was b. July 19, 1869, at Lovington, Ill., and m. Margaret Duval, of Lovington, Ill.

Elizabeth, Christian, Jacob.

8794, Elizabeth Hostetler³, 7908, Highland, Ind., at death, m. in Shelby Co., Ky., Jacob Leatherman. They received part of her father's farm. They lived for a time in Orange Co., Ind., and finally settled in Vermilion Co., Ind., where both d. They are buried in the Trowbridge cemetery on the hill west of Highland, near the center of the cemetery, where the graves are marked by several large cedar trees. Christian, 8795; Abraham, 8804; Anna, 8805; Israel, 8808; Isiach, Oct. 21, 1823—d. single; Fannie, 8822; Polina, 8830; Margaret, 8835; Elmer L., 8836.

8795, Christian Leatherman⁴, 8794, Highland, Ind., at death, was b. Apr. 12, 1809, a. Jan. 26, 1864, and m. Oct. 20, 1831, Margaret French who was b. Apr. 26, 1814, and d. Dec. 25, 1882. Philip, Sept. 8, 1832—Aug. 28, 1842; Leonor Levey, 8796; Elizabeth Sarah, Sept. 3, 1840—Dec. 8, 1842; Prior S., July 28, 1843—June 17, 1845; Isabelle, 8797; Anderson Christian, 8802.

8796, Leonor Levey Leatherman⁵, 8795, Highland, Ind., at death, was b. Sept. 24, 1836, d. Jan. 28, 1863, and m. William Brown, a teacher. The three members of this fam. d. within a few months of each other and are buried in the Trowbridge cemetery. Margaret, d. in infancy.

8797, Mary Isabelle Leatherman⁵, 8795, Cory, Ind., was b. Oct. 5, 1846, at Highland, Ind., and m. Jan. 12, 1873, at Newport, Ind., by Squire Horton, George C. Utter, who d. May 30, 1890, at Cory, Ind., son of William Utter. Newport, Ind., at death. Christian church. Ora E., 8798; William C., 8799; Grace M., 8800; Grover C., 8801.

8798, Ora E. Utter⁶, 8797, Cory, Ind., was b. Nov. 10, 1876, and m. George Z. Ditto. Goldie May, May 4, 1896—; Susie Grace, Aug. 27, 1897—; George Carleton, Mar. 9, 1899—; Lewis Cass, Sept. 9, 1900—; Florence Irene, June 19, 1902—; Paul, July 17, 1904—; Robert William, Aug. 5, 1906—; Robert, May 13, 1907—deceased; Sylva, July 27, 1908—.



Leonard G. Hostetler, 8788.

8799, William C. Utter⁶, 8797, Cory, Ind., was b. Aug. 25, 1878, and m. Olive Dunume. Russel J., July 4, 1902—; Herbert, Aug. 20, 1904—; Dorothy Rose, June 3, 1907—; Kenneth, Apr. 13, 1909—.

8800, Grace M. Utter⁶, 8797, Cory, Ind., was b. Sept. 9, 1881, and m. John H. Jackson. Glades Lucille, July 5, 1901—July 11, 1901; Herschel Amos, June 19, 1902—; James Carson, May 15, 1905—; Jay Ralph, May 15, 1907—.

8801, Grover C. Utter⁶, 8797, Cory, Ind., was b. Aug. 5, 1885, and m. Viola Parks.

8802, Anderson Christian Leatherman⁵, 8795, Terre Haute, Ind., was b. May 6, 1853, and m. Wednesday, Sept. 4, 1878, Sarah E. Pearman, who was b. Sept. 3, 1860. Lorena Mae, 8803; Paul Christian, Aug. 9, 1897—.

8803, Lorena Mae Leatherman⁶, 8802, Terre Haute, Ind., was b. May 22, 1880, and m. June 14, 1905, Charles H. Neukom who was b. Sept. 29, 1871 George A. Kretinstein, Sept. 20, 1907—.

8804, Abraham Leatherman⁴, 8794, Hillsdale, Ind., at death, was b. July 4, 1812, d. Mar. 22, 1891, and m. about 1852, Hester French, now Mrs. Hester Smith, Hillsdale, Ind.

8805, Anna Leatherman⁴, 8794, Rosedale, Ind., at death, was b. Jan. 21, 1815, and m. David White. Mary, 8806; Middleton, 8807.

8806, Mary White⁵, 8805, Clinton, Ind., m. (1) Mr. Brockaway.

8807, Middleton White⁵, 8805, Iowa.

Israel, Elizabeth, Christian, Jacob.

8808, Israel Leatherman⁴, 8794, Hillsdale, Ind., at death, was b. May 14, 1819, d. Sept. 18, 1880, and m. July 14, 1845, Eliza Conner who was b. Apr. 14, 1825, and d. July 8, 1871. She was the widow of Mr. Dixon. Emanuel, 8809; Lafayette, 8810; Malona, Nov. 1, 1851—d. in infancy; Florence, 8811; Catherine Elizabeth, 8816; Minerva, 8819; Frederick Aaron, 8821.

8809, Emanuel Leatherman⁵, 8808, Highland, Ind., at death, was b. Sept. 30, 1846, d. Feb. 21, 1872, and m. in 1869, Eliza Black.

8810, Lafayette Leatherman⁵, 8808, Dana, Ind., at death, was b. Dec. 28, 1848, d. Nov. 17, 1906, and m. Nov. 9, 1873, in Vermilion Co., Ind., by Squire Rodgers, Lizzie Dinsmore, dau. of James and Letty (Peters) Dinsmore, Highland, Ind., at death. Grocer and restaurant keeper. Christian church.

8811, Florence Leatherman⁵, 8808, Kansas City, Mo., at death, was b. May 9, 1853, d. May 13, 1908, and m. Robert C. Glover. Nellie, Jan. 16, 1875—June 10, 1896; Cora B., 8813; William J., 8814; Ida May, 8815.

8812, Anna Viola Leatherman⁶, 8811, Indianapolis, Ind., at death, was b. Dec. 9, 1875, d. Jan. 10, 1892, and m. David Coffman. Pearl, 1891—.

8813, Cora R. Glover⁶, 8811, Mt. Washington, Mo., was b. July 8, 1877, and m. Dec. 25, 1895, Edwin S. Dudley. Florence Frances, Dec. 18, 1896—.

8814, William Jonas Glover⁶, 8811, Kansas City, Mo., was b. Sept. 16, 1879, at Perrysville, Ind., and m. July 8, 1905, at Leavenworth, Kansas, by Judge Thomas L. Johnson, Anna M. Clifford, dau. of John L. and Nancy J. (Mauzey) Clifford. Carpenter.

8815, Ida May Glover⁶, 8811, Kansas City, Mo., was b. June 12, 1886, and m. May 3, 1905, Ross D. Owen. Helen Constance, Feb. 18, 1906—.

8802. Sarah E. Pearman, the dau. of Sebert Pearman and Lorena Blakesley; the son of Sebert and Sarah Pearman who moved from Kentucky to Vermilion Co., Ind., among the first settlers of the county. Lorena Blakesley, the dau. of Seth Blakesley and Elizabeth Fanning who was b. in Ohio.

8816, Catherine Elizabeth Leatherman⁵, 8808, Cleveland, Okl., was b. Sept. 17, 1856, and m. (1) William Henry Hill, William James, 8817. M. (2) Urias Balmer who was b. Nov. 28, 1850, the son of Daniel and Susan (Lutz) Balmer. Flora Mae, Aug. 22, 1877—; Minnie Myrtle, 8818; Jacob Frederick, May 24, 1885—June 7, 1887; Charles Leroy, Jan. 14, 1889—.

8817, William James Hill Leatherman⁶, 8816, Oklahoma City, Okl., was b. Mar. 23, 1874, and m. Dec. 24, 1896, Emma L. West, dau. of Thomas T. and Lucinda L. (Leonard) West, Guthrie, Okl. Albert Leonard, Aug. 26, 1903—.

8818, Minnie Myrtle Balmer⁶, 8816, Aquascalientes, A. T. S., Mexico, American Colony, 41, was b. June 9, 1883, and m. C. D. Fulmer. Robert Culbertson, Dec. 15, 1906—Jan. 13, 1907; Evalin, Oct. 10, 1908—.

8819, Minerva Leatherman⁵, 8808, Clinton, Ind., was b. Oct. 21, 1859, at Hillsdale, Ind., and m. Feb. 3, 1881, at Newport, Ind., Jesse Thomas, son of William and Margaret (Richards) Thomas, Rockville, Ind. Christian church. Harry, July 30, 1881—July 23, 1897; Bertha, 8820; Ethel, Nov. 28, 1886—Sept. 28, 1888; Lila, Nov. 4, 1901—.

8820, Bertha Thomas⁶, 8819, Farmersburg, Ind., was b. Mar. 12, 1883, and m. July 4, 1900, at Clinton, Ind., by Squire Wm. Campbell, Millard Clinton, son of Henry and Frances (Willhelm) Clinton, Clinton, Ind. Paul Cecil, Nov. 24, 1901—; Helen, Feb. 25, 1903—.

8821, Frederick Aaron Leatherman⁵, 8808, Tangier, Ind., was b. Oct. 25, 1862, and m. Mar. 8, 1890, Carrie Pound. James, 1891—; Stella, 1892—1894; Clyde, 1896—; Gladys, 1896—; Lafayette, 1900—; Madeline, 1908—.

Fannie, Elizabeth, Christian, Jacob.

8822, Fannie Leatherman⁴, 8794, Hillsdale, Ind., at death, was b. July 7, 1826, d. June, 1895, and m. John Craft. Margaret Elizabeth, 8823; Martha Ellen, 8824; Allen, deceased; William Alonzo, deceased; Polina Evelyn, deceased. M. (2) John Middlebrook.

8823, Margaret Elizabeth Craft⁵, 8822, Hillsdale, Ind., at death, m. Isaac Smith.

8824, Martha Craft⁵, 8822, Hillsdale, Ind., at death, m. John Middlebrook. Elizabeth, 8825; Julia, 8826; Anna, 8827; Margaret, 8828; George, 8829.

8825, Elizabeth Middlebrook⁶, 8824, Hillsdale, Ind., m. Charles Coombs.

8826, Julia Middlebrook⁶, 8824, Hillsdale, Ind., m. Otis Pearman.

8827, Anna Middlebrook⁶, 8824, Hillsdale, Ind., at death, m. Gale Brown. Hazel; Homer.

8828, Margaret Middlebrook⁶, 8824, Dana, Ind., m. Gale Brown.

8829, George Middlebrook⁶, 8824, Hillsdale, Ind., m. Edna Morgan.

Polina, Elizabeth, Christian, Jacob.

8830, Polina Leatherman⁴, 8794, Danville, Ill., at death, was b. Feb. 4, 1830, d. Mar. 14, 1870, and m. Elmus Straight who d. Mar. 14, 1861, at Maysville, Ky., killed in the army. Frank, 8831; Ardilla; Arsilla; Arwill; Frances Ann; Phœbe Ellender; Margaret, 8832.

8831, Frank Straight⁵, 8830, Florin, Cal., was m.

8832, Margaret Straight⁵, 8830, Tuscola, Ill., was b. Nov. 22, 1861, at Highland, Ind., and m. Dec. 14, 1879, at Highland, Ind., by George W. Sexton, J. P., Charles F. Pearman, son of Benjamin and Ada (Combs) Pearman. Christian church. Ada Polina, 8833; Benjamin Elmus, 8834; Clynton Abraham, July 3, 1885—; Homer, Sept. 3, 1888—d. of consumption; William, June 10, 1890—d. of consumption.

8833, Ada Polina Pearman⁶, 8832, Tuscola, Ill., was b. Mar. 14, 1880, and m. in 1899, Merrill G. Howard who was b. Dec. 22, 1880. Dewey E., Feb. 22, 1899—; Clifford F., July 3, 1900—; Leo, Jan. 10, 1903—; Cleo B., Jan. 10, 1903—; Charles N., May 9, 1905—; Floyd Forrest, July 17, 1906—; Sarah E., Nov. 13, 1907—.

8834, Benjamin Elmus Pearman⁶, 8832, Tuscola, Ill., was b. Feb. 11, 1883, and m. Jan. 13, 1908, Luley Brinkley. Floyd, July 17, 1908—.

8835, Margaret Leatherman⁴, 8794, Hillsdale, Ind., was b. Mar. 26, 1835, and m. Joseph Baker. A son, that d. three months after the mother.

Elmery, Elizabeth, Christian, Jacob.

8836, Elmery Leatherman⁴, 8794, Montezuma, Ind., at death, was b. Mar. 9, 1828, d. May 19, 1902, and m. David La Mont who d. Aug., 1890. George E., 8837; Mary E., May 14, 1862—1877; Julia C., 8838; Franklin N., June 12, 1870—Oct., 1886; Ada C., 8829; Nellie A., Nov. 7, 1872—d. in infancy.

8837, George E. La Mont⁵, 8836, New York, N. Y., was b. July 6, 1860, and m.

8838, Julia La Mont⁵, 8836, New York City, N. Y., was b. Nov. 4, 1866, at Montezuma, Ind., and m. June 4, 1888, at Montezuma, Ind., by Rev. Thomas Griffith, Albert James Drake, son of James Samuel and Elizabeth (Ward) Drake. Presbyterian church. George E., Mar. 27, 1889—; Albert J., Jan. 29, 1891—; Charles L., Dec. 20, 1897—.

8839, Ada La Mont⁵, 8836, Montezuma, Ind., was b. June 12, 1870, and m. Sept. 29, 1901, Jacob B. Darling. Barney, July 22, 1902—; Hamilton, Nov. 14, 1905—; John Clarence, Apr. 12, 1909—.

Jonas, Christian, Jacob.

8840, Jonas Hostetler³, 7908, Mitchell, Ind., at death, was b. June 24, 1793, d. Oct. 9, 1869, and m. (1) Eulila Hoglan who was b. July 20, 1794, and d. Mar. 20, 1838. Lana, 8841; Amos, 8842; Christian, July 31, 1816—d. in the South; Anna, 8847; Abraham, 8856; Samuel, 8875; Elizabeth, 8897; Benjamin, 8901; James W., 8902; Louisiana, 8911; Mary, 8919. M. (2) Elizabeth Wilcoxon who was b. Oct. 7, 1791, and d. Jan. 9, 1873.

8841, Lana Hostetler⁴, 8840, Orleans, Ind., at death, was b. Aug. 23, 1812, d. Jan. 21, 1848, and m. in 1847, Michael Miller.

8842, Amos Hostetler⁴, 8840, Louisville, Ill., at death, was b. May 8, 1814, d. about 1880, and m. Elizabeth Miller. Elizabeth, 8843; Adam, deceased; Julia Ann, 8846.

8843, Elizabeth Hostetler⁵, 8842, Iuka, Ill., R. 3, m. Elijah Wilcoxon. Nannie; Julia, 8844; Rebecca Jane; Amos, 8845.

8844, Julia Wilcoxon⁶, 8843, Medora, Ind., m.

8845, Amos Wilcoxon⁶, 8843, Iuka, Ill., R. 3, was b. Aug. 24, 1870, and m. Nov. 20, 1894, Sara M. ———. Omer O., Oct. 15, 1897—; Ethel A., Oct. 8, 1901—; Charles L., Nov. 20, 1903—; Cecil, Jan. 11, 1907—.

8846, Julia Ann Hostetler⁵, 8842, Louisville, Ill., m. Mr. Hixon.

Anna, Jonas, Christian, Jacob.

8847, Anna L. Hostetler⁴, 8840, Dexter, Mo., at death, was b. Nov. 19, 1818, d. about 1890, and m. David Harbaugh. Isem, 8848; Samuel, 8851; James, 8854; Margaret, 8855.

8848, Isem Harbaugh⁵, 8847, Bernie, Mo., was b. Aug. 25, 1861, and m. Apr. 14, 1878, Martha Middleton, dau. of Mr. Middleton, Dexter, Mo., and Martha Domdy who was b. Jan. 1, 1840. Methodist church. Minnie Ruth,

8849; Jettie Augustine, 8850; Anna, Dec. 25, 1885—Sept. 23, 1886; Bertha, 1888—1888; Juniata Marie, Aug. 22, 1892—.

8849, Minnie Ruth Harbaugh⁶, 8848, Powe, Mo., was b. Feb. 20, 1879, and m. Feb. 8, 1906, George Gregory. Glen, May 15, 1910—.

8850, Jettie Augustine Harbaugh⁶, 8848, Bernie, Mo., was b. Feb. 8, 1883, and m. Reuben F. Jones.

8851, Samuel Harbaugh⁵, 8847, Sumner, Ill., was b. Dec. 25, 1853, and m. Aug. 29, 1875, Verlinda Scaggs who was b. June 12, 1854, whose father d. in the fall of 1857, and whose mother was Eliza Bitheson. Christian church. Ida, 8852; Ziba, Aug. 25, 1881—Apr. 14, 1883; Iba, Aug. 25, 1881—Sept. 6, 1882; Ira, 8853; Ora, Nov. 21, 1884—.

8852, Ida Harbaugh⁶, 8851, Fairfield, Ill., was b. Mar. 29, 1877, and m. Jan. 17, 1900, Freeman T. Johnson, son of David B. and Suetta A. (Stants) Johnson, both deceased. Methodist church. Herman A., Nov. 9, 1900—; Ivan C., May 30, 1902—.

8853, Ira Harbaugh⁶, 8851, Sumner, Ill., was b. Nov. 21, 1884, and m. Feb. 15, 1902, Annie Palmer.

8854, James Harbaugh⁵, 8847, Sumner, Ill., m.

8855, Margaret Harbaugh⁵, 8847, Clarkton, Mo., was b. Apr. 5, 1856, and m. June 11, 1870, John Howard Dodwell, now deceased, a member of the St. Louis Conference of the Methodist church, and a son of John Dodwell, Worcester, England, and Martha Howard. Methodist church. Roxie, 8905.

Abraham, Jonas, Christian, Jacob.

8856, Abraham Hostetler⁴, 8840, Mitchell, Ind., at death, was b. Dec. 6, 1820, d. in 1858, and m. Sarah Willcox who was b. in 1817 and d. in 1897. John Wesley, 8857; Abigail, 8861; Samuel, 8870; George, 8874; Mary, Dec. 20, 1849—Dec. 23, 1849; Henry, deceased; Perinthley Jane, deceased; Elijah, May 31, 1850—, Mitchell, Ind.; Sarah, deceased; James, deceased.

8857, John Wesley Hostetler⁵, 8856, Elk Falls, Kansas, m. Matilda Briney. George, 8858; Mark, 8859; John, 8860.

8858, George R. Hostetler⁶, 8857, Howard, Kansas, m.

8859, Mark Hostetler⁶, 8857, Loveland, Kansas, m.

8860, John Hostetler⁶, 8857, Ft. Leavenworth, Kansas, m.

8861, Abigail Hostetler⁵, 8856, Mitchell, Ind., at death, was b. Jan. 26, 1839, d. Sept. 26, 1893, and m. Thomas Beasley. Marion, 8862; George, 8865; John, 8866.

8862, Marion Beasley⁶, 8861, Mitchell, Ind., was b. Jan., 1860, and m. in 1879, Sarah Tanksley, a dau. of Henry Tanksley and Delila Lee. Ollie, 8863; Pearl, 8864.

8863, Ollie Beasley⁷, 8862, Saltillo, Ind., was b. June 30, 1884, and m. Feb. 22, 1903, Lewis M. Sears, son of Noah V. and Louisa (Krutsinger) Sears. Saltillo, Ind. Christian church.

8864, Pearl Beasley⁷, 8862, Mitchell, Ind., was b. May 12, 1881, and m. Dec. 22, 1901, Milton Hixon. Clair Milt, Oct. 24, 1902—.

8865, George Beasley⁶, 8861, Haughville, Ind., R. 18, m. Malinda Bocoeks.

8866, John Beasley⁶, 8861, Bedford, Ind., was b. Mar. 7, 1857, and m. Fannie E. Lynn who was b. Apr. 17, 1861, the dau. of Granville S. Lynn who d. in 1862, in the army, and Matilda Tanksley. Myrtle, 8867; Thomas G., 8868; Charles W., 8869.

8867, Myrtle Beasley⁷, 8866, Tunnelton, Ind., was b. Mar. 11, 1880, and m. Aug. 18, 1896, Bennie B. Harris, son of William C. and Salina (Guthrie) Harris, Tunnelton, Ind. Methodist church. McKinley, Mar. 15, 1898—; Lodema, July 7, 1900—; May, Jan. 11, 1903—.

8868, Thomas G. Beasley⁷, 8866, Bedford, Ind., was b. June 20, 1881, and m. Estella Cooper, who was b. Jan. 6, 1881, the dau. of William and Priscilla E. (Harris) Cooper, Tunnelton, Ind. Clyde Ernest, July 28, 1901—; Bessie Irene, Mar. 26, 1905—; Orle Kenneth, Oct. 5, 1906—; Ada Marie, Aug. 12, 1908—; Nellie Glenn, May 28, 1910—.

8869, Charles W. Beasley⁷, 8866, Bedford, Ind., was b. Aug. 2, 1884, and m. Jan. 20, 1908, Cora Dodds, dau. of Andrew and Frances L. (Ayne) Dodds, Tunnelton, Ind. Baptist church.

8870, Samuel N. Hostetler⁸, 8856, Nelson, California, was b. Nov. 6, 1846, near Mitchell, Ind., and m. Apr. 15, 1874, Amelia Gray Hoog, who was b. Oct. 24, 1849, the dau. of Victor Hoog who d. Sept. 23, 1880, at Yuba City, California, and Elizabeth Ramsey who d. Sept. 22, 1882. Baptist church. Estella, Feb. 2, 1875—Sept. 6, 1875; May, 8871; Carrie, 8872; Arthur, 8873; Ella, Oct. 2, 1892—.

8871, May Hostetler⁸, 8870, John Adams, California, was b. May 10, 1876, and m. Apr. 15, 1895, Jacob McGuffin, whose father d. July 16, 1903, and whose mother was Martha Jane Slinker. Baptist church. Albert Edward, July 5, 1898—July 22, 1898; Alfred Leroy, Jan. 26, 1900—; Charles Herman, Jan. 26, 1903—June 6, 1903; Ethel Elizabeth, Mar. 9, 1907—.

8872, Carrie Hostetler⁸, 8870, Biggs, California, was b. Feb. 22, 1880, and m. Mar. 18, 1898, William Broyles, son of Nicholas Broyles, deceased, and Julia Wells. Estella Mathena, Apr. 19, 1899—.

8873, Arthur Hostetler⁸, 8870, The Dalles, Oregon, was b. Jan. 5, 1884, and m. Nov. 2, 1908, Estella Lovelady who d. Aug. 17, 1909.

8874, George Hostetler⁵, 8856, Mitchell, Ind., was b. July 29, 1849, and m. Mar. 26, 1891, Carrie Dorsett, dau. of Michael and Sarah (Pitman) Dorsett, Bedford, Ind. Served during Civil War from Sept. 3, 1864, to July 11, 1865. Christian church. Katie, Feb. 3, 1892—; Louise, Dec. 30, 1894—; Fannie, June 20, 1896—; Donnie, Jan. 25, 1898—Apr. 7, 1900; Michael, June 18, 1899—; Ruby, Sept. 26, 1902—; Olena, Mar. 3, 1906—; Charles, July 21, 1909—.

Samuel, Jonas, Christian, Jacob.

8875, Samuel Hostetler⁴, 8840, Mitchell, Ind., at death, was b. Jan. 3, 1822, d. Sept. 30, 1882, and m. Elizabeth Chastain who was b. Nov. 20, 1824, and d. Sept. 8, 1877. "He served his country in the Mexican war and also in the war of the Rebellion as Second Lieut. of Co. B 145 Ind. Vol.," is inscribed on his monument. Daniel R., 8876; Marie A., 8879; Benjamin N., 8882; Leonard G., d. at 2 yrs.; Ellen S., 8887; Martha E., 8890; James M., May 25, 1859—May 22, 1874; Alonzo H., 8895; Fannie J., May 10, 1866—May 10, 1881.

8876, Daniel R. Hostetler⁸, 8875, Mitchell, Ind., was b. Apr. 26, 1848, at Mitchell, Ind., and m. June 2, 1870, in Lawrence Co., Ind., Susan Huldah Pendergrast, dau. of Thomas and Susan (McManis) Pendergrast. Served in Co. B 145 Ind. Vol. Inf. Lumber dealer. Methodist church. Oscar, July 15, 1871—Dec. 13, 1883; Olive, 8877; Oma, July 25, 1874—; Ambrose, 8878; Malcolm, Apr. 3, 1878—.

8877, Olive Hostetler⁸, 8876, Mitchell, Ind., was b. Sept. 22, 1872, at Mitchell, Ind., and m. Nov. 12, 1895, at her home, by Rev. Bennett, William M.

Munson, son of Amzi L. and Catherine (Burton) Munson, Mitchell, Ind. She graduated from Southern Indiana Normal College, July 23, 1891. Methodist church. Isadora Ruth, July 2, 1901—July 2, 1901.

8878, Ambrose J. Hostetler⁶, 8876, Mitchell, Ind., was b. May 7, 1876, at Mitchell, Ind., and m. Sept. 28, 1898, at Saltillo, Ind., by Rev. John S. Denney, Lida R. Elliott, dau. of William A. and Malinda (Wilcox) Elliott, Saltillo, Ind. He graduated from Southern Indiana Normal College, in 1894. Lumber dealer. Christian church. Paul Elliott, Apr. 3, 1900—; Daniel Robert, July 12, 1903—.

8879, Mary A. Hostetler⁵, 8875, Mitchell, Ind., was b. Apr. 26, 1848, and m. June 23, 1867, James Monroe Massey, son of Moses E. Massey whose wife was a Spicer. Church of Christ. Infant, May 2, 1868—May 2, 1868; Daniel R., Apr. 8, 1869—Sept. 5, 1870; John R., 8880; Millie J., Feb. 12, 1872—Dec. 7, 1873; Minnie M., Nov. 19, 1873—Oct. 17, 1875; Samuel M., July 8, 1875—Aug. 23, 1889; Alonzo S., Sept. 3, 1879—Oct. 17, 1880; Ralph N., 8881.

8880, John R. Massey⁶, 8879, Mitchell, Ind., was b. Aug. 29, 1870, and m. Cocilla Creamer. Jesse C., Sept. 29, 1889—; Mary Ann, Nov. 1, 1891—; Orval, Mar. 7, 1893—; Leroy, Feb. 2, 1896—; Frederick, July 1, 1899—; Walter, Sept. 2, 1904—.

8881, Ralph N. Massey⁶, 8879, Mitchell, Ind., was b. Apr. 15, 1881, and m. Laura Munday. James Franklin, Jan. 29, 1902—Oct. 14, 1907; Ora Albert, Sept. 25, 1903—; Ola May, Apr. 25, 1905—; Robert Monroe, Feb. 10, 1908—.

8882, Benjamin N. Hostetler⁵, 8875, Mitchell, Ind., was b. Aug. 24, 1850, and m. (1) Susan Carr who d. in 1878. Albert, July 9, 1871—Dec. 26, 1873; Homer, Aug. 27, 1873—Dec. 14, 1873; Infant; Elizabeth, 8883; Ida, 8884; Ellen, 8885. M. (2) Tiny Johnson who d. Dec., 1904. Ethel, d. at 2 yrs.; Minnie, 8886; Benjamin; Orrville; Edith; Daniel; James, d. in Ky.; Dollie, d. in Ky.

8883, Elizabeth Hostetler⁶, 8882, Livonia, Ind., was b. Dec. 21, 1870, and m. July 11, 1894, Frank Galt. Helen, Mar. 27, 1895—; Clyde, Feb. 4, 1898—; Robert, Sept. 16, 1907—.

8884, Ida Hostetler⁶, 8882, Greencastle, Ind., was b. Dec. 21, 1876, and m. Oct. 13, 1901, Alvah Layton.

8885, Ellen Hostetler⁶, 8882, Orleans, Ind., was b. Oct. 25, 1880, and m. July 5, 1903, William W. Jones. Christian church. Phyllis, May 28, 1904—; Nelson M., Sept. 27, 1906—.

8886, Minnie Hostetler⁶, 8882, Sanders, Ind., was b. Mar. 23, 1887, and m. Feb. 18, 1909, Thomas Jefferson Bruce, son of Thomas Jefferson Bruce, Bedford, Ind. Christian church. Mary Luvine, Jan. 17, 1910—.

8887, Ellen S. Hostetler⁵, 8875, Mitchell, Ind., was b. Apr. 21, 1854, and m. (1) June 2, 1872, Abraham Philips who d. Sept. 28, 1889. Hugh, 8888; Harvey, Aug. 29, 1876—Sept. 2, 1877; Turley, 8889. M. (2) Sept. 9, 1894, Alonzo Woner. Dottie E., Dec. 29, 1895—.

8888, Hugh Philips⁶, 8887, Fallon, Nev., was b. Feb. 13, 1873, and m. Belle Coleman. Harry, June 2, 1895—.

8889, Turley Philips⁶, 8887, Orleans, Ind., was b. Mar. 26, 1879, and m. Hattie Moffit. Ellen, Nov. 1, 1905—; Earl, July 31, 1908—.

8890, Martha E. Hostetler⁵, 8875, Mitchell, Ind., was b. Nov. 1, 1857, and m. Dec. 24, 1876, Josiah Chess. Alfred Berry, 8891; William Calvin, 8892; Amy Belle, 8893; Harry Hostetler, 8894; Carrie May, 8894.1; Thomas Ross, July 19, 1889—.



Alonzo H. Hostetler, 8895.

8891, Alfred Berry Chess⁶, 8890, Mitchell, Ind., was b. Nov. 22, 1877, and m. May 7, 1905, Ethel D. Kearby, dau. of William H. and Mary Jane (Murray) Kearby, Orleans, Ind. Church of Christ. Robert Kearby, Aug. 31, 1906—; Carrie Rowena, July 21, 1909—.

8892, William Calvin Chess⁶, 8890, Mitchell, Ind., was b. July 3, 1879, and m. Apr. 3, 1904, Ethel Sallee, dau. of E. M. and Polly Teresa (Pierson) Sallee, Orleans, Ind. Homer, Dec. 22, 1905—.

8893, Amy Belle Chess⁶, 8890, Irvington, Cal., was b. May 8, 1881, and m. Oct. 3, 1909, William E. Edwards, of Irvington, Cal.

8894, Harry Hostetler Chess⁶, 8890, Mitchell, Ind., was b. May 14, 1884, and m. July 9, 1905, Lulu Dale.

8894.1, Carrie May Chess⁶, 8890, Winslow, Arizona, was b. May 11, 1887, and m. May 18, 1911, Daniel Bramen Bishop.

8895, Alonzo H. Hostetler⁵, 8875, Mitchell, Ind., was b. Dec. 1, 1861, in Lawrence Co., Ind., and m. Oct. 22, 1884, in the same county, by Rev. Edward Chastain, Lillie E. Dalton, dau. of John and Philomela (Clark) Dalton, Mitchell, Ind. Trustee and member of Baptist church. Sawmilling and farming. Rosamond Anna, 8896; F. Arthur, Mar. 29, 1891—.

8896, Rosamond Anna Hostetler⁶, 8895, Mitchell, Ind., was b. Sept. 15, 1887, near Mitchell, Ind., and m. June 17, 1908, John Bertram Wilkinson.

Elizabeth, Jonas, Christian, Jacob.

8897, Elizabeth Hostetler⁴, 8840, Mitchell, Ind., at death, was b. May 24, 1825, d. July 30, 1880, and m. David T. Moore who was b. Nov. 3, 1823, and d. June 1, 1894. Rachel Ellen, July 10, 1849—Nov. 10, 1878; George W., Aug. 5, 1851—deceased; James T., 8898; Martha, Mar. 25, 1854—Apr. 10, 1861; Mary, 8899; Margaret, 8900; Frances, Mar. 28, 1860—Dec. 14, 1865; Ziba, May 5, 1866—Mar. 16, 1874; Ida A., Oct. 25, 1868—Mar. 15, 1874.

8898, James T. Moore⁵, 8897, Washington, Ind., was b. Mar. 25, in Lawrence Co., Ind., and m. Aug. 16, 1877, at Mitchell, Ind., by Rev. Thomas Steele, Sallie Golden, dau. of William N. and Sarah (Manington) Golden, Mitchell, Ind. Tinner.

8899, Mary J. Moore⁵, 8897, Mt. Carmel, Ind., at death, was b. Mar. 25, 1856, d. Feb. 16, 1886, and m. Dawson Burgess. Grace; Minnie.

8900, Margaret Moore⁵, 8897, Orleans, Ind., at death, was b. Mar. 25, 1858, d. Apr. 14, 1899, and m. (1) William Casper. M. (2) Jesse Burgess. now of Paoli, Ind. Noble, July 14, 1891—; Earnest, July 6, 1893—Mar. 20, 1894; Horner, Apr. 22, 1895—June 2, 1902; Mable, Apr. 5, 1898—.

8901, Benjamin N. Hostetler⁴, 8840, Farlinville, Kansas, at death, was b. July 11, 1827, d. Apr. 28, 1903, in the Hospital of the National Military Home, Leavenworth, Kansas, of right hemiplegia, and m. Eliza Arle, who d. May, 1891. He served in Co. B 2 Ind. Inf. during the Mexican war. He was admitted to the Military Home, May 29, 1901. He is buried in the Home Cemetery, Sec. 17, row 7, grave No. 2310, with tombstone. Frank B., who d. a few years before his mother. M. (2) Sept. 20, 1891, Mary Emerson who d. Mar. 1, 1899. Mary Josephine, Mar. 7, 1894—, Farlinville, Kansas.

8897. Mr. Moore's children by a second marriage are Bessie, Oct. 5, 1882—; Nora, Sept. 26, 1886—.

James, Jonas, Christian, Jacob.
Christian, Abraham.
Paulina, Margaret, Christian, Christian, Jacob.

8902, James W. Hostetler⁴, 8840, White Oak, Mo., at death, and Paulina Letitia Hostetler⁵, 8134, were m. They lived together but a short time. For her fam. by a second marriage see fam. 8143. He was b. Nov. 2, 1829, near Mitchell, Ind., and d. Dec. 12, 1895. He m. (2) Feb. 11, 1855, in Mississippi, Sarah E. Cooper who d. Sept. 26, 1867. Blacksmith. He served in the Confederate army, and was also second Lieut. and Captain in Co. B 13 Ind. Vol. Cav., in which Co. he served 23 months. He served also in the Mexican war. James H., 8903; John Jonas, 8905; Eulila J., 8906; Samuel N., Jan. 11, 1867—d. in infancy. He m. (3) Nov. 23, 1867, near Mitchell, Ind., Mary Shade. Henry S., 8907; Dellie M., 8908; Charles F., Dec. 14, 1872—d. in infancy; Oscar, 8910; Bertha, May 20, 1877—d. in infancy.

8903, James H. Hostetler⁵, 8902, White Oak, Mo., at death, was b. Jan. 14, 1859, d. Nov. 18, 1891, and m. (1) Feb. 18, 1875, Elizabeth Kirby who d. June 16, 1876. Son, d. in infancy. M. (2) Etta Robards. Paul, Dec. 15, 1887—, Blytheville, Ark.; Henry, Mar. 7, 1889—; Cora, 8904.

8904, Cora Hostetler⁶, 8903, Shipley, Mo., at death, was b. Apr. 14, 1891, d. Jan. 8, 1908, and m. Apr. 6, 1907, Alexander Cash.

John, James, Jonas, Christian, Jacob.
Roxie, Margaret, Anna, Jonas, Christian, Jacob.

8905, John Jonas Hostetler⁵, 8902, Clarkton, Mo., and Roxie Dodwell⁶, 8855, were m. Mar. 25, 1888. He was b. June 5, 1860, and she Jan. 21, 1871. Maggie, Apr. 15, 1891—; Eulila, June 15, 1893—; Annie, Mar. 14, 1895—; Ira, Mar. 29, 1901—; Earl, Apr. 17, 1907—; Naomi, Mar. 16, 1909—.

8906, Eulila J. Hostetler⁵, 8902, Kennett, Missouri, was b. June 21, 1862, and m. (1) Sept. 8, 1876, William R. Ivester who d. Oct. 29, 1878. She m. (2) Dec. 24, 1885, Freeman H. Huffstutler, son of John and Dallia Ann (Bird) Huffstutler, Kennett, Mo., son of David Huffstutler who moved from Ind. to Bloomfield, Mo. Methodist church.

8907, Henry S. Hostetler⁵, 8902, Holcomb, Missouri, was b. May 20, 1869, and m. June 25, 1907, Laura E. Spear, of Ashley, Ill. Merchant. Mary, Jan. 22, 1909—d. at 10 mos.; Martha, Feb. 24, 1910—.

8908, Dellie M. Hostetler⁵, 8902, Portageville, Missouri, was b. Dec. 3, 1870, and m. Jan. 12, 1887, William V. Christian. Gertrude, 8909; Curtis R., Dec. 21, 1889—; Leonard, Feb. 4, 1892—; Erna V., Aug. 2, 1894—; Mamie U., Sept. 24, 1897—; Eunice E., Mar. 27, 1899—Apr. 1, 1901; James W., Apr. 23, 1900—; Robert R., Jan. 12, 1904—; Roy P., July 30, 1906—; Earl G., Sept. 15, 1909—.

8909, Gertrude Christian⁶, 8908, Greenway, Arkansas, was b. Nov. 13, 1887, and m. Nov. 14, 1909, H. C. Roberts.

8910, Oscar Hostetler⁵, 8902, Holcomb, Mo., was b. Apr. 23, 1874, and m.

8902. James W. Hostetler was living at Friars Point, Miss., at the beginning of the war of 1861. On account of his Northern sympathies he was compelled to enlist and did so for the protection of his family. At Fort Donelson he was captured and taken to Camp Chase on Lake Erie. His term of service expiring while he was in prison he obtained his discharge from the Colonel of his regiment, who was also in the prison, and later was exchanged. He moved his family back to Mitchell, Ind., and enlisted in the Northern army in Co. B as above. He was in the engagements at Nashville, Tenn., and Mobile, Alabama. About 1878-9 he moved to Missouri, where he died.

Sept. 25, 1901, Lulu Robinson. Sybel E., July 9, 1902—; James D., Apr. 5, 1908—; John Mitchell, Sept. 4, 1910—.

Louisiana, Jonas, Christian, Jacob.

8911, Louisiana Hostetler⁴, 8840, Iola, Ill., at death, was b. Aug. 9, 1832, is buried at the Christian church, near Iola, and m. Benjamin Beasley who d. Mar. 30, 1880. Christian church. James, 8912; William, d. young; Aaron, 8914; Sherman, d. young; Joseph, 8917; Maggie, 8918; Son, Nov. 27, 1873—d. in infancy.

8912, James H. Beasley⁵, 8911, Tolono, Ill., was b. June 6, 1855, and m. Aug. 4, 1878, Sarah S. Wellman who was b. Nov. 23, 1858. William E., 8913; Joseph S., Feb. 17, 1883—Sept. 30, 1903; Frank L., Sept. 1, 1885—; John H., Oct. 15, 1887—; Andrew, May 27, 1889—; James McKinley, July 5, 1900—; Five d. in infancy.

8913, William E. Beasley⁶, 8912, Tolono, Ill., was b. Feb. 10, 1880, and m. May 5, 1910, Bessie Baker.

8914, Aaron Beasley⁵, 8911, Edgewood, Ill., was b. July 26, 1860, and m. Laura Fender. Charles, 8915; Ella, 8916; William; Carrie; Ernest; Jessie; Maggie; John, d. in 1889; Walter, d. in 1902.

8915, Charles Beasley⁶, 8914, Edgewood, Ill., was b. May 15, 1884, in Clay Co., Ill., and m. Sept. 14, 1908, at Effingham, Ill., Anna McManaway, dau. of John and Polina (Mullins) McManaway, Humboldt, Ill.

8916, Ella Beasley⁶, 8914, Belleville, Ill., m. March Landers.

8917, Joseph Marion Beasley⁵, 8911, Tulsa, Okl., at death, was b. Sept. 16, 1867, d. Jan. 18, 1911, and m. Dec. 30, 1894, Ida E. Norris. Nettie Margaret, Oct. 10, 1895—; Tressie Edith, Oct. 5, 1897—; Bessie Emeline, Oct. 5, 1897—; Mar. 19, 1898; Blanche Fern, Mar. 29, 1900—; Marion Herbert, Jan. 31, 1902—; Ruby Florence, Feb. 7, 1904—; Elvera Marie, Feb. 13, 1906—; Martin Lloyd, June 16, 1908—.

8918, Maggie Beasley⁵, 8911, Louisville, Ill., was b. Nov. 27, 1873, and m. Apr. 10, 1895, John Ed. Blair, the son of William and Lydja Blair. William Cecil, Sept. 3, 1898—; Lydia Gertrude, Mar. 23, 1905—Feb. 21, 1906.

8919, Mary Hostetler⁴, 8840, Rockford, Ill., her last known address, was b. Sept. 27, 1834, and m. James King. Ella, 8920.

8920, Ella King, Rockford, Ill., when last known by her relatives, m.

Barbara, Jacob.

8921, Barbara Hochstetler², 1, Hamburg, Pa., at death, m. Christian Stutzman who d. between Sept. 5, 1770, the date of his will, and Nov. 17, 1770, the date of its filing. Her death likely occurred shortly before 1787, when her husband's farm was sold without showing she had any claim on it. Christian Stutzman appears on the assessment lists of Bern township, from 1753 to 1771, then the widow Barbara appears and continues to 1782; then the son Christian appears and continues to 1787 when he sold the land. Christian.

8921. Copy of Last Will and Testament of Christian Stutzman, on file and of record in the Register's Office of Berks County, Pa., probated November 17, 1770.

In the Name of the Holy Trinity, Amen.

Whereas I, Christian Stutzman, have been very sickly for a long time past but praised be God in good understanding but know not how long I shall yet live, so purpose to leave my Last Will and Testament as it shall be held with what I leave behind, and the same the date of the fifth of September, in the year of our Lord, one thousand seven hundred and seventy, Berks County, in the township of Bern.

8922, David J. Borkholder⁷, 5429, Nappanee, Ind., was b. Oct. 13, 1889, and m. Dec. 7, 1911, Mary Ann J. Hershberger, who was b. Dec. 7, 1886, the dau. of Jonathan M. Hershberger, Baltic, Ohio, R. 1.

John, Susannah, John, Catherine, Henry, John, Jacob.
 Ida, Anna, Christian, David, David, John, Jacob.

8923, John Hecker⁷, 4866, Shanesville, Ohio, and Ida Immell⁷, 4406, were m. Dec. 23, 1911, at Shanesville, Ohio, by Rev. Moses A. Mast. He was b. Mar. 21, 1878. Amish Mennonite church.

8924, Virgilia Mast⁸, 4015, Sugarcreek, Ohio, was b. Jan. 1, 1892, and m. Dec. 23, 1911, by Rev. R. A. Harshman, Joseph Ray Richardson.

8925, Albert Hostetler⁷, 2095, De Ridder, La., is m. and has a fam. His mother lives at Warren, Ark., where are also her son Charles and dau. Nora, both m. Her sons Fred and Floyd are both m. and live in Tenn.

John, Daniel, Sarah, Anna, Michael, Joseph, Jacob.
 Annie, Dorothy, Stephen, Anna, Michael, Joseph, Jacob.

8926, John B. Byler⁷, 7284, Pulaski, Pa., and Annie M. Byler⁷, 7223, were m. Dec. 21, 1911, near Pulaski, Pa., by Bishop Eli Byler. He was b. Nov. 22, 1888, and she in 1890. Amish church.

First, My wife Barbara shall remain on and manage the place of my death, if she choose, and if she finds it good to keep all together and to bring up the children, but upon condition that she remain unmarried.

Second, If she will not keep the things that are movable goods together they may be sold by the executors, and afterwards the executors may receive the money and hand out what belongs to the children and give to my wife Barbara what belongs to her.

Third, When my least child is fourteen years old, the place shall be appraised and my eldest son Christian shall have it for his property if he will have it as it shall be valued by impartial men and for two years after he takes possession of it he shall pay nothing, and afterwards twenty pounds yearly, but if he will not have the place the second has the liberty to take it even as the first should have had it, and if he will not have it the third has the privilege to take it, and so on to the last; and if my wife Barbara remains single, and she will, she may manage the place so long till one of my children takes possession of the place; but if neither of the eldest boys will have the place the executors are allowed, if they shall think proper, to sell the place as well as they can and to divide out the money among the children in equal shares, except that the eldest shall have five pounds more than any of the others.

Fourth, If my wife remains single after my death, she shall have her seat in the house as long as she lives and shall be maintained out of the place, and the son who takes the place shall give to the mother yearly twelve bushels of grain, seven bushels of wheat and five bushels of rye, and the grass of an acre of meadow where she will take it and the second crop, and one milch cow, and shall dry and haul in her grass and second crop, and the cow shall go where his milch cows go which are on the place; and she may have her bed in the stove-room if she will; and every year a quarter of an acre of good land for flax seed to be sown in and that plowed and sowed as it ought to be; as many apples as she may want for her use; and when she shall be sick they shall procure her proper attendance; and every year a fat hog of one hundred pounds weight, and a garden for cabbage and potatoes according to her want for her support; and when she can no longer manage her work then he that dwells on the place shall do the work for her that she shall have to do.

Fifth, Now that this shall be orderly fulfilled, I choose such good friends hereto as executors, namely, Christian Yoder of Bern township and Christian Kiner of Tulpehocken township. This I acknowledge that this is my Last Will and testify it with my own hand by witnesses and seal.

Johannes Hochstedler
 Ludwig Lupp

his
 Christian X Stutzman. (Seal.)
 mark

Addenda

Valentine, Emanuel, Moses, Isaac, Benjamin, John, John, Jacob.
Sarah, John, Sarah, Anna, Michael, Joseph, Jacob.

8927, Valentine E. Hostetler⁸, 1686, Middlefield, Ohio, and Sarah Byler⁷, 7281, were m. Jan. 4, 1912, near New Wilmington, Pa. He was b. Mar. 17, 1886, and she July 23, 1888. Amish church.

Amos, Barbara, Barbara, David, John, Joseph, Jacob.
Emma, Solomon, Catherine, David, John, Joseph, Jacob.

8928, Amos S. Yoder⁷, 6921, Allensville, Pa., and Emma S. Peachey⁷, 6937, were m. Dec. 21, 1911, near Belleville, Pa. He was b. July 1, 1889, and she July 30, 1891. Amish church.

John, Jephtha, Levi, David, John, Joseph, Jacob.
Katie, Leah, Leah, David, John, Joseph, Jacob.

8929, John Hostetler⁷, 6899, Belleville, Pa., and Katie E. Yoder⁷, 6931, were m. Dec. 21, 1911, near Belleville, Pa. He was b. Sept. 19, 1887, and she Mar. 7, 1887. Amish church.

Joseph, Christian, Stephen, Anna, Michael, Joseph, Jacob.
Fanny, Jacob, Fanny, Michael, Michael, Joseph, Jacob.

8930, Joseph B. Kurtz⁷, 7222, New Wilmington, Pa., and Fanny B. Byler⁷, 7318, were m. Jan. 9, 1912, near New Wilmington, Pa. He was b. Mar. 14, 1884, and she Sept. 23, 1891. Amish church.

8931, Rachel Hostetler, of fam. 268, d. Nov. 27, 1911. Verda R. Lehman, of fam. 3736, was b. Jan. 8, 1902, and d. Nov. 25, 1903, of croup.

8932, Samuel J. Stutzman, of fam. 7445, was the son of Jacob and Frances (Lehman) Stutzman.

8933, Peter T. Stutzman, of fam. 7446, was the son of Abraham Stutzman, whose wife was a Schrock, a sister to Peter Schrock of near Goshen, Ind., and Michael Schrock, of Berlin, Pa.

8934, Nora Otilia Christner, of fam. 3409, has removed from Lost Springs, Kansas, to Chaney, Okl.

8935, Yost J. Stutzman, 9191, was b. in 1791, and d. 1868. He removed with his father to Ohio, but returned in 1824 to Somerset Co., Pa. He m. (1) Elizabeth Gerber, who d. about 1840, (2) Elizabeth DeHaven. His children are given as: Joseph, d. Nov. 22, 1900, aged 83 yrs., whose daughter Emma m. Jonas Cook, of Somerset, Pa., her son E. V. Cook, 198 15 St., Milwaukee, Wis.; Alexander; Christian G.; Benjamin E.; Anna, m. John H. Gould; Ellen, m. Dr. J. D. Livengood, Elizabeth, New Jersey, who has a son, Dr. Horace G. Livengood; Edith, m. Milton J. Beachey, Esler, Kansas, Beachy Gen. Fam. 557.

8936, Jacob Keim, the second son of Nicholas Keim and Fanny Stutzman, of fam. 2245, had among other children sons Peter, David, Jacob, Edward, Jonas, and some daughters.

8937, Jonas Keim, third son of Nicholas Keim and Fanny Stutzman, of fam. 2245, m. Elizabeth Welfly. Christina; Louis; Elizabeth, m. Mr. Welfly; Sallie; Esther; Harriet; Silas; Mahlon; Samuel; Albert; Anna.

8938, In Egle's History of Lebanon Co., Pa., p. 338, there is mention of John Hostetter of Londonderry, d. Feb., 1777, leaving a wife Barbara who seems to have been his second wife, as in his will he states that he has eight

children by his last wife, the names of whom are not given. Those by former wife were Christian; Mary; Ursula; Catherine, m. Jacob Thomas; Franey; Ursula. This may possibly be the son of Oswald Hostetter, of fam. 9045.

Appendix

Giving brief accounts of some families related to Jacob Hochstetler, the immigrant of 1736; some other Hostetter and Hostetler families; families closely connected by intermarriage; and miscellaneous information.

9000, Isaac Hochstetler (1740—Mar. 29, 1817) was a nephew of Jacob Hochstetler, the immigrant of 1736, and d. at Niederlauterbach. He attended a conference of Amish churches held June 1, 1811, at Bildauer Hof, and represented the Freuberger church. The civil register at Lauterbacherhof, bei Reichshofen, gives the names of his children whose births are here given. He m. (1) Mrs. (Rupp) Rinckenburger, who had three children by her first marriage. (A) Jacob, 9000.1; (B) Anna, m. Daniel Hoelly, and their only child Peter d. in Butler Co., Ohio, leaving a fam.; (C) Peter, 9001. M. (2) Catherine Schantz. (D) Johannes, Sept. 20, 1793—d. in old age, at Augsburg, Bavaria, leaving a son and four daughters; (E) Elizabeth, 9008; (F) Barbara, 9009; (G) Magdalena, Feb. 9, 1796—, m. in 1813, at Niederlauterbach, Johan Fritz, b. at Huttenhausen; she d. in Alsace; their dau. Barbara had 2 sons and 6 daughters; (H) George, June 30, 1798—d. single in Bavaria. M. (3) Mrs. Hoelly, who bore him no children.

9000.1, Jacob Hochstadtler, 9000, d. at Gollheim, Rhein Pfalz, Germany, or according to another account at Hesse-Darmstadt, Germany. Jacob, 9000.2; John, 9000.3; Christian, m. and d. in Germany; Mrs. Brenneman, 9000.5; Frenchen, d. in Germany, a maiden lady; Susan, m. Mr. Kissinger.

9000. The first wife of Isaac Hochstetler, maiden name Rupp, was from Canton Bern, and at one time had notice of an inheritance there, but Isaac would not claim it as at that time he thought he had money enough. He was able to have bought the land on which he lived but as the family in Switzerland had been driven from their lands he thought it safer to have his possessions in money. Later the government took his money, giving him paper in exchange which afterwards proved worthless. In his poverty he wished to secure the money from Switzerland which was offered through his first wife, but that had been given to other heirs. He gave his older children good sums of money to start in life, but the younger ones had to share his poverty.

When the Amish and Mennonites first went to Bavaria the King of Bavaria offered them very liberal and kindly treatment and gave them freedom from military service. This exemption continued for many years, till many of the Amish and Mennonites fell into drinking habits and engaged in drunken fights in the saloons and then the authorities decided it was no more against the conscience to fight for the government than to fight among themselves. This note and practically all that is given of the family of Isaac Hochstetler is furnished by Peter Hochstetler, Groveland or Pekin, Ill.

9000.1, Peter Hochstetler, of fam. 9003, recalls that Jacob lived at one time at Isenberg, Rhine Pfalz; at one time was quite wealthy, but bought too much land on money borrowed from Jews, and lost all he had.

9000.2, Jacob Hochstetler, 9000.1, d. in the U. S., m. Helen Nafziger. August Hostetler, Keota, Iowa; John, Congerville, Ill.; Emma, d. in 1874.

9000.3, John Hochstetler, 9000.1, Bloomington, Ill., at death, was b. in 1830, d. in 1907, and m. Henrietta Nafziger, sister of Helen Nafziger in preceding fam. He came to America in 1850, and lived for two years in Ohio, then in Tazewell Co., Ill., till 1876, when he moved to McLean Co., Ill. Albert J. Hostetler, Atlantic, Iowa; Theodore, 9000.4; Katie L., Bloomington, Ill.; Julius C., d. Aug. 1, 1909.

9000.4, Theodore A. Hostetler, 9000.3, Washington, D. C., was b. May 8, 1864, at Danvers, Ill., and m. Oct. 24, 1898, at Minier, Ill., by the father of the bride, May Minier, dau. of Rev. George W. Minier who d. in 1902, at the age of 88 years, and Sarah Ireland. Teacher, R. R. mail clerk, lawyer, and Examiner in U. S. Patent office. Christian church. Minier, July 5, 1900—; Imogen, Feb. 20, 1904—.

9000.5, Mrs. Breneman, 9000.1, has two children, Wilhelm and Emma, at Gollheim, Germany.

9001, Peter Hochstetler, 9000, Siebenbrunnenfeld, bei Augsburg, Bavaria, was b. in 1771, d. Dec. 12, 1822, and m. Magdalena Huntzig (Hunziker in Swiss), who preserved the letter received from America, telling of the Indian massacre in the fam. of Jacob Hochstetler, an uncle of Isaac Hochstetler. Her son Joseph moved away from his mother's home about 1838, and she d. about 1839-40. When Joseph moved away from his mother, Peter, Anna, and Susanna were at home with her. Katherina, Dec. 24, 1796—, probably d. young; Joseph, 9002; Barbara, May 3, 1800—, m. Joseph Schantz; Elizabeth, May 10, 1802—, m. Andrew Schantz; Katherine, Dec. 11, 1803—, m. Andrew Eicher; Jaques, June 12, 1806—killed at 20 yrs., under a wagon; Magdalena, m. Christian Naffziger; Maria, m. Peter Schantz; Peter, 9007; Anna, m. Mr. Gingerich, their son Jacob Genrich resides at Mittelsteten, Bavaria; Susanna, Mar. 22, 1822—May 31, 1908, d. at Burgweinting bei Augsburg, m. Mr. Griesser.

9002, Joseph Hochstetler, 9001, Pekin, Ill., at death, was b. Dec. 3, 1798, at Lauterbacherhof, bei Reichshofen, Alsace, d. Apr. 29, 1854, and m. Phœbe Jacobina Gingerich who d. Dec. 7, 1856, the dau. of Jacob Gingerich. Amish church. Jacob, 9002.1; Magdalena, 9002.2; Jacobina, d. in infancy, twin of Magdalena; Peter, 9003; Joseph, 9004; Jacobina, 9005; Mary, d. at 2 wks.; Christian, 9006; Mary, d. at 2 yrs., 6 mos.; George, d. at 3 weeks.

9002.1, Jacob Hochstetler, 9002, Pekin, Ill., at death, m. Jacobina Ropp Bena, Lafayette, Ind., at death, m. Nicholas Zimmerman; Daniel, Morton, Ill., at death, m. Lena Birkey; Joseph, Pekin, Ill., at death, m. Susan E. Wagler, sister of Samuel Wagler, of fam. 9003; Mary, Morton, Ill., at death, m. Daniel Birkey; Elizabeth, Groveland, Ill., m. Moses Roth; Jacob, d. at 22 yrs.; Matilda, d. at 4 yrs.

9002.2, Magdalena Hochstetler, 9002, Garden City, Mo., at death, m. Jacob Birkey. Jacobina, d. at 2 yrs.; Jacob, d. young; Joseph, Hopedale, Ill., m. Bena Witterich; Christian, Shelton, Kansas; John, Shickley, Neb., m. Minnie Lantz, deceased; Katie, Shickley, Neb.; Mary, Shickley, Neb.; Elizabeth, Los Angeles, Cal.

9003, Peter Hochstetler, 9002, Groveland, Ill., was b. Feb. 28, 1834, and m. Mar. 14, 1858, Barbara Birky. Minister in Amish church. Elizabeth, Grove-

9001. Barbara, Elizabeth and Magdalena of the above fam. d. at Regensburg; Katherine, at Laugsberg, Bavaria.

land, Ill., m. Joseph Stuckey; Lydia, Groveland, Ill.; Katie, Groveland, Ill., m. Samuel Wagler; John William, d. at 3 yrs., 6 mos.; Joseph, Groveland, Ill., m. Emma Springer, deceased; Susan, Groveland, Ill.; Edward, d. at 23 yrs.; Amos L., Peoria, Ill.; Mary A., Groveland, Ill.

9004, Joseph Hochstettler, 9002, Washington, Ill., at death, was b. Feb. 3, 1836, at Siebenbrunnenfeld, Bavaria, d. July 4, 1896, and m. Elizabeth U. Unsicker who was b. Sept. 28, 1839, the dau. of Jacob and Maria Unzicker. Jacob U., Feb. 10, 1864—, Washington, Ill.; Reuben, Nov. 21, 1865—, Washington, Ill.; Theofil, Apr. 18, 1868—Apr. 3, 1887; Joseph, May 30, 1870—, Stanford, Ill., m. Feb. 1, 1906, Bertha Imig, dau. of Val. Imig; Maria, Nov. 5, 1871—, Stanford, Ill., m. Jan. 3, 1908, John C. Naffziger, son of John Naffziger, Sr.; Josephine, June 1, 1874—Apr. 5, 1894; Elizabeth, July 10, 1876—, Washington, Ill.; John A., Aug. 24, 1878—, Stanford, Ill., m. Feb. 9, 1908, Minnie Habeker, dau. of David Habeker.

9005, Jacobina Hochstettler, 9002, Tremont, Ill., at death, m. John Birkey. Bena, Plevna, Kansas, at death, m. Joseph Oyer, and had seven children; Benjamin, Tremont, Ill., m. Lydia Steger; Joseph, d. in infancy, twin of Benjamin; Mary, Chenoa, Ill., m. John Zimmerman; Sarah, Los Angeles, Cal., m. Noah Guth, 2 daughters; Jacob, d. at 2 yrs.; Fanny, d. at El Paso, Ill.; John, Milford, Neb., m. Amelia Birkey; Lydia, Peoria, Ill., m. Noah Walker; Emma, Groveland, Ill.

9006, Christian Hochstettler, 9002, Pekin, Ill., at death, m. Mary Hunsicker. Louisa, Fairbury, Ill., m. Mr. Shertz; Robert, Aurora, Neb., m.: Arnold, Aurora, Neb., m. Lena Eash; Laura, Aurora, Neb., m. Solomon Naffziger; Twins, d. young; Otto, Aurora, Neb.

9007, Peter Hochstettler, 9000, Siebenbrunnenfeld, bei Augsburg, Bavaria, at death, was b. July 20, 1814, probably at Niederlauterbach, d. June 12, 1884, and m. Mary Hagge, who was b. Dec. 8, 1817, at Wolfring, bei Amberg, in Ober Pfaltz, where both her parents are buried, and d. Jan. 5, 1897. Magdalena, m. Joseph Ringenberger; Joseph, Burgweinting, bei Regensburg, Bavaria, m. Miss Berger; Peter, deceased, m. Miss Ringenberger; Mary, Hope, Idaho, at death, m. Christian Hagge and had a fam.; her son Joseph Hochstettler was a telegraph operator in Idaho; Elizabeth, m. Mr. Hochstettler, a son of Susana Grieser of fam. 9001; Anna, m. Mr. Gingerich; Jacob, m. Miss Sutter; Christian, d. young; Susan, m. Isaac Augsburg.

9008, Elizabeth Hochstettler, 9000, m. Nicholas Augsburg. They had but one child, Isaac, who m. Mary Gingerich, a sister of Phoebe Jacobina Gingerich of fam. 9002. Isaac's children are, Jacob, m. Miss Schantz; Christian, m. Miss Schantz; George, m. Miss Aukerman; Elizabeth, Regensburg, m. Joseph Schantz; Magdalena, Regensburg, m. Christian Sutter; Mary, m. Mr. Aukerman.

9009, Barbara Hochstettler, 9000, m. Christian Habeker. Jacob, d. single; Peter, d. single; John, m. Phoebe Schantz; Elizabeth, d. single; Magdalena, m. Andrew Schantz, no children; Andrew Schantz later m. (3) Elizabeth Hochstettler of fam. 9001; Christian, d. single; Abraham, m. Miss Springer, had a son who about 1910, was at Hopedale, Ill., aged about 30 yrs., and was m.; Isaac, d. single.

9007. It is the impression of Peter Hochstettler of fam. 9003, that the waters from Siebenbrunnenfeld are now piped into Augsburg.

9010, Isaac Hochstetler, of fam. 9000, had at least one brother, who remained in Alsace and his descendants are supposed to have remained there. Fam. tradition gives it that this fam. was driven out of Canton Bern on account of religious persecution, but it is not known whether this flight occurred before or after the birth of Isaac Hochstetler. Peter Hochstetler, of fam. 9003, thinks the name of the brother of Isaac was Jacob. The two brothers lived on the same Hof at Reichshofen, and had their property in partnership. After the loss of the property, this brother remained on the Hof or in the neighborhood. This brother had a grandson, Jacob Hochstetler, who came to America about 1850 and worked in the breweries at Peoria, and d. single a few years later in or near Peoria. This Jacob Hochstetler's mother was Elizabeth Hunsicker, a sister of Magdalena Hunsicker, of fam. 9001. When he visited at the home of Joseph Hochstetler, of fam. 9002, it was learned that on the father's side he was a second cousin of Joseph and on the mother's side a first cousin. Fams. 9010.1—9010.5 may be akin to fams. 9000—9010.

9010.1, Peter Hostetler, Wimbegard, or Weiffegard, Alsace, France, at death, d. in 1811. His wife's name was Margaret. Anna, d. in France; Barbara, m. Jacob Eicher, and d. in Washington Co., Iowa; Abraham, Merrimac, Iowa, at death; Peter, d. in France; Christian, d. in France; John, 9010.2.

9010.2, John Hostetler, 9010.1, Lockridge, Iowa, at death, was b. Sept., 1810, at Wimbegard, Alsace, d. July 2, 1905, and m. (1) in 1848, Fannie Ernst, a native of Germany, who d. leaving an infant. M. (2) in 1857, Catherine Bossard, a native of France, who d. in 1870. Joseph, Apr. 18, 1858—, Lockridge, Iowa, m. Mamie Schmidt; Katie, Aug. 10, 1859—, Pulaski, Iowa, m. Christian Maurer; John, Mar. 12, 1861—, Suver, Oregon; Sarah, May 18, 1866—, Brighton, Iowa, m. John Wienea; Two children d. in youth.

9010.3, Peter Hochstetler, Eisenberg, Rhine Bavaria, at death, m. Veronika Kinsinger. Jacob, a miller by trade, m. and d. about 1871, at Alt-Leiningen, Pfaltz, no children; Peter, m. Miss Showalter, and d. about 1876, at Eisenberg, Pfaltz, a farmer, no children; Lisette, m. Christian Imhof, d. at Ermershausen, Baiern, leaving two daughters; Susanna, 9010.4; Babette, Lucien, Okl., m. Christian Lichti, at Gruenstatt, Pfaltz, about 1888, moved to Kansas with their nine children, and later to Okl., where her husband d. One son, Rev. Christian Lichti, Lucien, Okl.

9010.4, Susanna Hochstetler, 9010.3, Koenigsbach, Baden, Germany, d. 1905, and m. Christian Wolber who d. in 1872. (A) Jacob, 9010.5; (B) Veronika, m. Karl Lamprecht, who d. at Berghausen, Baden, 1899; she d. at Entinger, Baden, where she resided with a dau.; a son, Otto Lamprecht, lives at Deer Creek, Ill.; (C) Lisette, m. Louis Fraenkle who d. about 1891, at Koenigsbach, Baden, Germany, where she resides with two of her children; a dau., Mrs. Anna Kreiter, lives at 512 Wisconsin St., Peoria, Ill.; (D) Babette, m. Rev. Daniel Neff, of Hoffenheim, Baden, but now resides with her only dau., Mrs. Musselman, at Urfahrhof near Donauwoerth, Baiern; (E) Marie, m. Phillip Seeman who d. 1896, and she resides with some of her children at

9010.2, John Hostetler came to America, in 1837, and lived for about ten years in Wayne Co., Ohio, and in 1848 moved to Jefferson Co., Iowa, where he resided till his death.

Niefern, Baden; (F) Anna, m. at Pforzheim, Baden, Karl Adler who d. 1898, and she is now in the insane institute at Wisloch, Baden; (G) Robert, Y. M. C. A. Building, Denver, Colo.; Five d. in infancy.

9010.5, Jacob Wolber, 9010.4, Deer Creek, Ill., m. (1) Magdalena Zehr who d. Apr. 4, 1890. He has furnished the information here given of his mother's fam. Lizzie A., m. Jacob Zehr, Deer Creek, Ill.; Susie L., m. Christian D. Heiser, Goodfield, Ill.; Emma V., m. Otto C. Guengerich, Deer Creek, Ill.; John R., Deer Creek, Ill. M. (2) Jan. 1, 1890, Phœbe Zehr, sister of first wife. Alvin; Lena M.; J. Esther; Dau., d. in infancy.

COUNT FERDINAND VON HOECHSTETTER.

9011, Letter of Count Ferdinand Von Hoechstetter, of Austria, written to Abram F. Hostetter, of Lancaster, Pa.

My dear Sir: Your letter of the 16th of October has deeply interested me, and it gives me pleasure to answer same and to give you as far as lies in my power, the information you desire.

Inasmuch as all the Hochstetters living in Europe trace their origin from a single fam. living in Augsburg in the fourteenth century, there can be no doubt that the American Hochstetters or Hostetters have the same pedigree.

We possess very copious fam. trees and genealogies of the hundreds of Hochstetters who, as clergymen, scholars, army officers, merchants, etc., are at the present day living in Bavaria and Württemberg. All that I can obtain from these persons, relative to your fam., you will find collected in the enclosed. Unfortunately our genealogies contain nothing relating to the Hochstetters who, in the sixteenth century, emigrated to Hungary and Siebenburg. It was undoubtedly from this branch that your ancestor, Jacob Hostetter is descended. After a Jacob Hochstetter who d. in 1525, the son of whom, John Jacob, d. when a child, and a Jacob Hochstetter who, in 1550, was drowned at Hall (?) in the Tyrol, I do not find any other Jacob Hochstetter in genealogies. In all probability, however, Christopher Hochstetter, son of the above mentioned Jacob, d. in Hungary in 1546, and it is from the posterity of this man (Christopher) that your fam. is descended.

At present the Hochstetters in Hungary and Siebenburg appear to have entirely d. out, since I, although I live on the eastern side of the Empire (I was b. at Esslingen in Württemberg), have never heard of the Hochstetters of Hungary and Siebenburg. That a branch of our already so widely scattered fam. also existed in America was entirely new to me, and I should be very much obliged to you if you would have the kindness to give me further information respecting the Hostetters of America, further also to let me know to what profession you yourself belong, and where the families nearest related to you are living.

I have written in German, under the impression that you understand the native speech of your ancestors, and also because English is difficult for me to write. In the hope of hearing from you again soon, I remain, most respectfully, your obedient,

Ferdinand Von Hoechstetter.

TABLEA.

The fam. of Hochstetter or Hoechstetter comes from Augsburg in Bavaria. The original progenitor is,

1, Ulrich I. Hoechstetter, b. 1390, d. 1453, a merchant and manufacturer

of Augsburg. His genealogy may with some uncertainty be traced back as far as 1290. This is my ancestor in the tenth generation, from whom are descended all the Hoehstetters, some hundreds of families, who in the present day, live in Bavaria and Württemberg, as well as the Hoehstetters in Alsace, in Russia and in England.

2, Ulrich II, 1422—1497, d. in Augsburg, merchant and manufacturer in Augsburg, my ancestor in the ninth generation, father of five sons and seven daughters. The sons were, 1, Ulrich III, b. 1450; 2, George I, 1453—1514; 3, Jacob, b. in 1460, d. in 1525, at the age of 65 years, probably at Ulm in Württemberg; his wife was Barbara Rotin of Ulm; the fruit of this marriage was six sons and three daughters; 4, Ulrich IV, 1462—1427; 5, Ambrosius I, 1463—1530. The second son of Ulrich II, George I, is my ancestor in the eighth generation, and the third son, Jacob, is, according to my view, your ancestor.

The six sons of this Jacob, who in 1518, as brother of Ambrosius I, who was made a nobleman by the Kaiser Maximilian I, was likewise a noble,—(I suppose he means that Ambrosius was made a noble by the Kaiser and that Jacob was already a noble.—Translator.) the six sons of this Jacob, then, were, 1, Jacob, b. 1506, d. as a child; 2, Sebastian, 1511—1569; 3, Christopher, 1512, d. in Hungary in 1546; 4, Frederick, 1517, d. in 1545 at Siebenburg; 5, Walter, b. 1518, d. (?); 6, Johann Cleristostomas, b. 1523,—(The translator has again put in, "Here follows a line which I can not decipher. Some of the words are abbreviations.")

Our genealogies give me further information respecting the posterity of Sebastian, Walter and Cleristostomas. Sebastian had but one son, Jacob, b. in 1544, the one who, in 1550, was drowned at Hall, in the Tyrol. All of Walter's sons d. young, as also the sons of Johann Cleristostomas, so that these three families were already extinct in the sixteenth century. Respecting the posterity of Christopher and Frederick our genealogies contain no further information, and it is only a guess, if the Christopher who d. in Hungary in 1546, but concerning whom nothing further is known, I hold to be the fourth of your ancestors. Vienna, Nov., 1883.

Ferdinand Von Hoehstetter.

Appleton's Annual Encyclopedia for 1884, gives this account of Ferdinand Von Hochstetter, the writer of the foregoing letter, written but a few months before his death.

"Hochstetter, Ferdinand Von, a German geologist, b. in Esslingen in 1829, d. July 18, 1884, in Ober Doebbling, near Vienna, son of a clergyman, and educated to the same profession, but abandoned it for the natural sciences. Became Professor of Mineralogy and Geology in Vienna Polytechnical School in 1860. In 1881, he took charge of the Royal Museum of Natural History. His explorations in eastern Europe and his discoveries of pre-historic remains have been published in a series of works, some of which have been translated into English."

A son of the above is Count Robert Von Hochstetter, 4 Hugasse, 18 A., Vienna, Austria.

This Hochstetter fam. at Augsburg was quite prominent in the commercial and industrial life of Augsburg and vicinity. They took an active part in great combinations of wealth and control of trade which were characteristic of the

period. Janssen in his History of Germany during the Middle Ages devotes considerable space to the transactions of this fam. In the Cosmopolitan Magazine for Jan., 1903, there is an account of the transactions of an Ambrosius Hochstetter in the control of quicksilver mines, and shows him in close association with the Archduke Ferdinand of Austria. About the time of the Reformation, this fam. appears among the wealthy classes and not free from the vices of the time and of their class.

SOME HOSTETTER FAMILIES.

9012, Jacob Hostetter, Lancaster, Pa., at death, in 1761, and his wife Anna were Swiss Mennonite exiles, who arrived in Pa. in 1712, and settled north of the Conestoga, near the limits of Lancaster. A chart of his descendants has been published, giving the names of part of the fam. for the first four generations. He is reported to have been a Mennonite minister. Rupp's 30,000 Immigrants, p. 437, names Jacob Hochtetter as settling in Lancaster Co., Pa., in 1712. He is the first of the name to settle in America. Many of his descendants have remained in Lancaster Co. According to fam. tradition, he came from near Lake Constance, Canton Zurich, Switzerland. Anna, 9013; Jacob, 9014; Barbara, 9023; Elizabeth, 9024; Abraham, 9025; Margaret, 9038; John, 9039; Catherine, d. in Manor Tp., a maiden lady.

9013, Anna Hostetter, 9012, d. in 1787, the wife of John Brubaker who d. in 1785. No children.

9014, Jacob Hostetter, 9012, d. in Manor Tp., Lancaster Co., Pa., in 1796. His wife is named Anna. Jacob, 9015; Abraham, 9016; Benjamin, 9017; Anna, 9018; Elizabeth, 9019; Maria, 9020; Esther, 9021; Barbara, 9022.

9015, Jacob Hostetter, 9014, m. Maria Metzler. Jacob, m. Elizabeth Miller. Brubaker Gen. pp. 187-8; Abraham, m. Anna Bucher; Barbara, m. John Bosler; Maria, m. Christian Miller; Anna, m. John Snyder; their son Samuel m. Fannie E. Nissly, Brubaker Gen. p. 98.

9016, Abraham Hostetter, 9014, m. Anna Hiestand. Elizabeth, m. Mathias Graff; Jacob, m. Anna Swar.

9017, Benjamin Hostetter, 9014, m. Magdalena Disler. Rudolph, m. Elizabeth Eshleman; Benjamin, m. Elizabeth Miller; Esther, m. John Hershey; Catherine, m. John Kreider, of fam. 9043; Magdalena, m. John Hoover; Anna, m. Abraham Martin; Maria, d. single.

9018, Anna Hostetter, 9014, m. in 1763, Abraham Herr. Barbara, 1764—d. single; Christian, 1767—, m. Anna Brenneman; Mary, 1769—, m. Andrew Hershey; Elizabeth, 1772—, m. Christian Baer; Abraham, 1774—d. single; Anna, 1776—, m. John Hershey; Esther, 1779—, m. Christian Rohrer.

9019, Elizabeth Hostetter, 9014, m. John Frantz. Jacob, m. Elizabeth Hershey; John, m. Elizabeth Hershey; Christian, m. Anna Frick; Anna, n. Isaac Hershey; Elizabeth, m. John Hershey; Barbara, d. single.

9012. The letter of Count Ferdinand Hochstetter, just preceding, was written to a descendant of Jacob Hostetter of fam. 9012. If his opinion is correct that the Hostetters of Europe and America have descended from the family at Ulm, then the family moved into Switzerland at Zurich, and thence to Glarus and Bern Cantons. The move from Zurich may have been hastened by the religious persecution which was directed against the Anabaptists at Zurich. Some have thought that the name Hochstetter is another form of the name Hochstetter. If this view be correct that family may also have come from Ulm. But the notes under No. 9189 show that the family name occurs in Switzerland very early.

9020, Maria Hostetter, 9014, m. Isaac Heinly. Abraham, m. Barbara Stauffer; John, m. Barbara Lighty.

9021, Esther Hostetter, 9014, m. John Reist. Jacob, d. single; John, m. Anna Frick; Maria, m. Abraham Long; Annie, m. John Miller; Esther, m. Henry Sager.

9022, Barbara Hostetter, 9014, m. Jacob Frantz. John, m. Elizabeth Brubaker; Nancy, m. John Kohr; Jacob, m. Anna Miller.

9023, Barbara Hostetter, 9012, m. Christian Hershey of Warwick Tp., Lancaster Co., Pa. Will dated 1765, probated 1771. Jacob; John; Andrew; Maria; Barbara, m. Abraham Stauffer; Joseph; Peter; Anna, m. Mr. Lehman.

9024, Elizabeth Hostetter, 9012, m. Christian Bomberger. John; Christian; Anna, m. Christian Erb; Jacob; Joseph; Abraham; Elizabeth, m. John Brubaker; Barbara, m. Christian Huber; Mary, m. John Shenk.

9025, Abraham Hostetter, 9012, was b. in 1723, d. in 1796, in Manor Tp., Lancaster Co., Pa., and m. in 1759, Catherine Long, dau. of Herman Long. Jacob, 9026; John, 9029; Herman, 9030; Anna, 9031; Abraham, 9032; Christian, 9033; Barbara, 9035; Henry, 9036.

9026, Jacob Hostetter, 9025, m. Barbara Funk. Elizabeth, m. Jacob Shenk; Abraham, 9027; Anna, m. Christian Weldy; Barbara, m. Christian Shenk; Maria, m. Christian Smith; Catherine, m. Jacob Rohrer; Magdalena, m. Martin Kreider; Jacob, 9028; Susanna, m. John Summy.

9027, Abraham Hostetter, 9026, d. at Lancaster, Pa., and m. Magdalena Lichty. Among his children were John Lichty Hostetter who d. at Mt. Carroll, Ill., in 1887, m. Mary Anne Irvine. Dr. John Irvine Hostetter, Colo. Iowa, is a son of this couple. The last surviving dau. of Abraham Hostetter is Mrs. Anna Addams, Cedarville, Ill., whose dau. Miss Jane Addams, is head of Hull House, Chicago, Ill.

9028, Dr. and Col. Jacob Hostetter, 9026, was b. in 1791, and d. in 1859. He m. in 1818, Mary Landes who was b. in 1798, and d. in 1824. He manufactured the well known Hostetter's Stomach Bitters. He had a son David (1819—1888), whose granddaughter, Miss Amy DuPuy, 647 Morewood Ave., Pittsburg, Pa., has given much help on this fam.

9029, John Hostetter, 9025, m. Magdalena Resh. Abraham, m. Barbara Buckwalter; John, m. Catherine Eby, Brubaker Gen. pp. 39-40; Catherine, m. John Markley; Susanna, m. Abraham Herr, of fam. 9031; Barbara, m. Martin Kreider; Magdalena, d. single; Anna, m. Rudolph Herr; Maria, m. Abraham Strickler.

9030, Herman Hostetter, 9025, m. Ann Newman. It is claimed that during the Revolutionary War he fought with the English, and that when he moved to St. Catherines, Canada, after the war, he registered as of noble birth. Catherine, N. S., m. William Westover; Ann, N. S., 1785—, m. Capt. Frederick Gorving; Abraham, N. S., 1786—, m. 1817, Mary Donaldson; Elizabeth, N. S., 1790—, m. Capt. John Ball; Jacob, 1792—, m. Catherine Goold; Mary, Ont., m. William Miller; Rebecca, Ont., m. John Forrester; Sarah, Ont., m. John Guilleland; Charlotte, Ont., 1803—, m. Lewis Travers, b. 1802; Herman, Ont., 1805—, m. Catherine Carrell, b. 1808; Deborah, Ont., 1807—, m. Thomas Guilleland.

9031, Anna Hostetter, 9025, m. Christian Herr. Abraham, m. Susanna Hostetter, of fam. 9029; Anna, m. Jacob Brubaker; Christian, m. Anna Brubaker and Eby; David, m. Susan Shenk; Catherine, m. Christian Killheffer.

9032, Abraham Hostetter, 9025, m. Catherine Strickler. John, m. Anna Keagg; Abraham, m. Frances Shock; Ulrich, m. Maria Erisman.

9033, Christian Hostetter, 9025, m. Barbara Reist. John, m. Veronica Huber; Daniel, m. Sarah Rudy; Christian, m. Esther Overholtzer; Henry, m. Susan Good; Son, d. in infancy; Jacob, m. Barbara Hertzler; Isaac, 9034.

9034, Isaac Hostetter, 9033, Beamsville, Ohio, at death, was b. in 1811, in Lancaster Co., Pa., d. in 1861. His wife was Catherine. Son; dau.; Samuel, Apr. 9, 1847—, Greenville, Ohio, m. Jamime Yohe; Thomas J., Ansonia, Ohio; Frank P., Osceola, Mo.; Elizabeth Caroline, Osceola, Mo.

9035, Barbara Hostetter, 9025, m. Henry Shenk. Christian, d. single; John, m. Mary Strickler; Henry, m. Mary Shellenberger; Abraham, m. Anna Landis; Elizabeth, m. Henry Huber.

9036, Henry Hostetter, 9025, m. Mollie or Maria Erb. Nancy or Anna, m. Joseph Lefever; Christian, d. single; Elizabeth, m. John Young; George, 9037; Catherine, m. John Lenhart; Sarah, m. Samuel Ickos; Pollie, m. George Young; Rachel, m. Henry Hedrick; John, Springfield, Ill., m. Elizabeth Yagel.

9037, George Hostetter, 9036, m. Susanna Keplinger. They had a son Peter, whose grandson A. W. Havens, 714 S. Purdum St., Kokomo, Ind., is making inquiries about his ancestry.

9038, Margaret Hostetter, 9012, m. John Kreider. Michael; Peter A.; John; Anna, m. Mr. Sweitzer; Elizabeth, m. Mr. Van Vleck; Rosanna, m. Mr. Clowell; Barbara, m. Mr. Frederick; Susanna Kreider.

9039, John Hostetter, 9012, lived on the original farm of his father, in Lancaster Tp. Will was probated in 1765. He m. Elizabeth Shenk whose will was probated in 1782. Jacob, 9040; Anna, 9041; John, 9042; Barbara, 9043; Christian, 9044.

9040, Jacob Hostetter, 9039, m. Maria Bachman. John, m. Maria Shenk; Maria, m. Henry Brenneman; Jacob, m. Catherine Neff; Elizabeth, m. Rudolph Wissler; Christian, d. in infancy; Anna, m. Martin Musser.

9041, Anna Hostetter, 9039, m. Christian Kauffman. Christian, m. Maria Brubaker; Anna, m. Abraham Long; Benjamin, m. Magdalena Bassler; Barbara, m. Samuel Eby; Tobias, m. Annie Johns; Mary, m. John Newcomer; Susan, m. John Rohrer.

9042, John Hostetter, 9039, m. Anna Kreider. Barbara, m. Samuel Longenecker; Anna, m. Abram Keepports; Maria, m. Abraham Reist; Elizabeth, m. John Long; Magdalena, m. John G. Carter.

9043, Barbara Hostetter, 9039, m. Michael Kreider. John, m. Catherine Hostetter, of fam. 9017; George, m. Mary Swarr; Michael, m. Fanny Groff; Elizabeth, m. Andrew Kauffman; Christian, m. Elizabeth Miller; Catherine, m. Henry Kauffman.

9044, Christian Hostetter, 9039, m. Catherine Kreider. Michael, m. Catherine Kauffman; Jacob, m. Anna Stauffer; John, d. single; Catherine, m. Jacob Newcomer; Christian, m. Catherine Frank; Benjamin, m. Elizabeth Hiestand; Anna, Aug. 7, 1814—, m. in 1835, Henry E. Nissley (Dec. 7, 1814—Sept. 28, 1852). Brubaker Gen. pp. 96-7.

9045, Oswald Hostetter arrived at Philadelphia, Pa., Aug. 11, 1732, in the ship Samuel, Hugh Piercy, Master, from Rotterdam, last from Cowes. He was b. in 1702, and d. in latter part of 1749, as his will was proven Dec. 6, 1749.

9045. An Oswald Hofstetter is mentioned among the Bern exiles in Haslibach congregation about 1731. Mueller's History of the Bern Tauffer.

His wife Mary was b. in 1704. Jan. 3, 1733, he received a warrant for 150 acres, and Apr. 11, 1744, a warrant for 200 acres, both in Lancaster Co., Pa. His lands were in Warwick and Cocalico Tps. He patented land in 1749. From the settlement of his estate and from the list of his fam. furnished by the ship captain on his arrival, it appears that his children were, Barbara, b. 1722, d. before her father, and m. Samuel Singer, and had one son John; John, b. 1722, his wife's name was Barbara; Anna, b. 1726, m. John Mayer; Veronica or Frauy, b. 1729, m. Abraham Herr. His son John and wife Barbara, Nov. 5, 1766, deeded land in Cocalico Tp. to Michael Huben.

9046, Jacob Hochstetter arrived at Philadelphia, Pa., Nov. 9, 1738. On the list of the ship captain his name is given as Jacob Hostedler, and his age as 26.

July 10, 1741, a warrant for 475 acres of land in Lancaster Co., Pa., was given to Jacob Hochtater, Jr.

9047, Ulrich Hohsteter arrived at Philadelphia, Pa., Sept. 11, 1749, on the ship Priscilla. It is reported that he fought under Braddock and later returned to the old country. He came to America again and fought during the Revolutionary War. After the war he lived for a time in Maryland and later settled in Bourbon Co., Ky., where he d. The name of his first wife is unknown. She is reported to have borne him three sons. Matthew; James; John. His second wife was Miss Baxter, of the celebrated Kentucky family of that name. George, 9048; Son; Ruth, 9054; Mrs. Sears.

9048, George Huffstetter, 9047, m. Miss Sears. George, 9049; John: David, 9050; Catherine, of fam. 8361; Jacob, of fam. 8391.

9049, David Louis Huffstutter, Corning, Mo., is a son of George Huffstutter who was a son of George Huffstutter of fam. 9048. David Louis Huffstutter has a son, James Harvey, Corning, Mo.

9050, David Huffstetter, 9048, m. in 1831, (2) Polly Ann Bower of Washington Co., Ind. Washington Bower d. at 16; Dau. d. in infancy; David J., 9051; Andrew J., 9053.

9051, David Jefferson Huffstetter, 9049, was b. in 1837 and d. in 1884, and m. Mary Ellen Campbell. Harry C., 9052; Jennie Bower, d. at 10 yrs.

9052, Harry C. Huffstetter, 9050, Indianapolis, Ind., m. Nancy J. Riley, of Bedford, Ind. He has furnished most of the information given of this family.

9053, Andrew J. Huffstetter, 9049, m. (1) Lou A. Kern and (2) Margaret E. Woodward.

9054, Ruth Huffstedter, 9047, was b. May 29, 1783, d. June 17, 1853 in Ind., and m. John Hon who was b. Nov. 15, 1781, in Nicholas Co., Ky., and d. in 1863, in Ind., the son of Jonas Hon of fam. 9055, and Mary Keithley. Their children were all b. in Nicholas Co., Ky., except the youngest. Mary B., Oct.

9046. John Hostetter, Freeman, appears on tax list of Lebanon Tp., Lancaster Co., Pa., in 1782, taxed 4 f. Pa. Arch. Ser. 3, Vol. 17, p. 806. If not the son of Oswald Hostetter of fam. 9045, he may be a son of Jacob, the immigrant of 1738.

9047. This may be the Ulerich Hoffstotler who is taxed in 1788, in Tyrone Tp., Huntingdon Co., Pa. In the same year, in Frankstown Tp., in the same county, appear the names of James Hoofstotler and Matthew Hufstotler, a single freeman. The federal census of 1790, locates James Huffstotter in Huntingdon Co., Pa. Wolrick and James Huffstater appear on the roll of the Rangers of the Frontier in Bedford Co., Pa., 1778-83. The federal census of 1790 reports Olesy Hofstaker in Washington Co., Pa.

12, 1804—Nov. 22, 1853, m. in 1822, Solomon Sears who was b. Jan. 10, 1801, and their children were Angeline, Lucinda and Lucetta; Ulrich Huffstutter. 1806—; Jonas, Nov. 7, 1808—July 17, 1849; George, Jan. 12, 1811—; John, June 1, 1813—Aug. 13, 1841; Matthew M., June 20, 1815—May 28, 1882, see fam. 7929; Peter, May 26, 1823—May 13, 1865.

9055, Jonas Hon, of Nicholas Co., Ky., at death, came from Germany to America and lived for a time in Pa. He had a brother Joseph who served in the Revolutionary War. Jonas m. Mary Keithley. John, of fam. 9054; Elizabeth, 9056; Jacob, 9057; Daniel, 9058; Katie, 9059; Peter, 9060.

9056, Elizabeth Hon, 9055, m. John Sears. Jonas; John; Henry; Levi; Absalom; Kittie; Ruth.

9057, Jacob Hon, 9055, had children, Daniel; Jonas; John; Jackson; Mary; Sarah; Catherine; Melinda.

9058, Daniel Honn, 9055, married (1) Sarah Blount who with a son and a dau. died at nearly the same time, of the flux. He m. (2) about 1811, Anna Eberman. Hezekiah, d. about 1839; Peter; Andrew, d. about 1837; Samuel; William; Absalom, see fam. 8405; Daniel; Martha; Elizabeth.

9059, Katie Hon, 9055, married George Sears, a brother of John Sears, husband of her sister Elizabeth. See fam. 9056. She was b. Mar. 10, 1789, and d. Sept. 23, 1880. George Sears was b. Mar. 5, 1789, and d. Sept. 20, 1857.

9060, Peter Hon, 9055, was b. Oct. 10, 1791, and m. Feb. 28, 1808, Elizabeth Clark who was b. Dec. 25, 1788. He was well and widely known as a preacher and evangelist of unusual power. Polly, Feb. 20, 1809—, of fam. 8106; Ezra, Jan. 22, 1811—; Lucinda, Aug. 8, 1812—; Levi, Mar. 31, 1814—; Prudence, Oct. 22, 1815—; Ann, Oct. 23, 1817—; John V., Oct. 27, 1819—; Eliza J., Sept. 6, 1821—; Adam H., Sept. 19, 1823—; Elizabeth, Mar. 4, 1826—; Daniel K., Feb. 6, 1829—; Lucetta, Dec. 29, 1839—.

9061, Christian Hochstaetter arrived in Philadelphia, Pa., Sept. 15, 1749, in ship Phoenix. Capt. John Mason reported his passengers as from Zweibruecken, Nassau, Württemberg and the Palatinate. It is believed by the descendants of Ulrich Hostetter, who arrived on the same ship, that Christian Ulrich and Nicholas were brothers, from Glaurus, Canton Glaurus, Switzerland. It is likely that this is the Christian Hostetter who appears on the tax lists of Huntingdon Tp., York Co., Pa., during the years 1779-83. He was taxed on 100 acres of land, and in 1783, his family is credited with 4 inhabitants. Pa. Archives, Series 3, Vol. 21.

A warrant was given June 3, 1813, to Christian Hostetter, for 204 acres of land in Cumberland Co., Pa. Pa. Archives, Ser. 3, Vol. 24, p. 964. Samuel, 9062; Daniel, 9077.

9062, Samuel Hostetler, 9061, d. near Uniontown, Pa., Oct. 27, 1856, aged

9061. The above brothers Samuel and Daniel are assigned to this fam. as the descendants of each have traditions that their father was one of three brothers who came to America at the same time. These traditions declare that the father of Samuel and Daniel lived to a great age, over 105 years.

9062. The federal census of 1790, has in Fayette Co., Georges Tp., the family of Samuel Howsteeter, with 2 free white males under 16 yrs., and 3 white females. In the same county, Menallen Tp., appears the family of Samuel Howstatler, with 1 free white male under 16 yrs., and 4 free white females. The tax lists of Menallen Tp. from 1785 to 1801 show Samuel Hostater in 1793 and 1795. He had no land, and was taxed on 1 horse and 2 cows. The lists of Georges Tp., from 1787 to 1799 show Samuel Hosteeter in 1788, taxed on 1 horse and 1 cow.

91 years. He came to Fayette Co., Pa., from Shepherdstown and Charlestown, West Va., though he may have lived in Fayette Co. previous to going to West Va. He m. Elizabeth Nace from Va. The following account of his family is given by his grandson, Daniel F. Hostetler, Uniontown, Pa. Samuel, 9063; Henry, 9064; Jacob, 9069; Joseph, 9070; George, 9071; Daniel, 9074; Mary, 9075; Elizabeth, 9076.

9063, Samuel Hostetler, 9062, had the following children: Ellen, m. Kennedy McWilliams; Daniel, m. Sarah Franks; William, m. Ellen Locke; Mary Jane, d. single; Andrew, m. Anna Eliza Stockwell; The wife of Robert Norman; George, m.; John, m. Mattie Riffle.

9064, Henry Hostetler, 9062, m. Rebecca Franks, a first cousin of Barbara Franks of fam. 9071. Aaron, m. Elizabeth Arrison; Joseph, 9065; Isaac, lived in Ohio; Samuel, m. Belle Grow; Cornelius, San Diego, Cal.; Melvina, m. Thomas Greer; Absalom, m. Miss Stewart.

9065, Joseph Hostetler, 9064, Glasco, Kansas, at death, May 5, 1892, m. Mary Jane Coldren who d. Aug. 13, 1894. Served in First Penn. Reserved Cavalry during the War of 1861-5. Ammon, 9066; Edgar, 9067; Emma Ainsworth, Orange, Cal.; Mary Ott, Hartland, Wash.; Alice Jamison, Glasco, Kansas; Jesse Coldron, 9068.

9066, Ammon B. Hostetler, 9065, Glasco, Kansas, was b. July 11, 1857, at Merrittstown, Pa., and m. Apr. 10, 1885, Mary M. Ott, dau. of Matthew and Julia (Keller) Ott, Glasco, Kansas. Clemmie, Feb. 13, 1886—; Ross, Sept. 18, 1887—; George, Dec. 6, 1889—; Matthew, Nov. 19, 1891—; Ruby, Jan. 27, 1894—; Lloyd F., Apr. 5, 1896—Feb. 14, 1897; Carl O., Mar. 9, 1898—.

9067, Edgar Hostetler, 9065, The Dalles, Oregon, was b. Apr. 20, 1859, at Merrittstown, Pa., and m. June 30, 1886, at Glasco, Kansas, by Rev. Newton Bracken, Addie May Spaulding who d. Mar. 30, 1897, the dau. of Henry H. and Mary M. (Copeland) Spaulding, Portland, Oregon. Postmaster. Lillie May, Jan. 13, 1888—May 2, 1897; Nellie Alice, July 8, 1890—; Lou Addie, Dec. 28, 1891—.

9068, Jesse Coldron Hostetler, 9065, The Dalles, Oregon, was b. Sept. 10, 1869, in Fayette Co., Pa., and m. Sept. 10, 1890, at Concordia, Kansas, by Rev. B. T. Stauber, Wilma Dawson, dau. of Jacob R. Dawson who was drowned in Heppner flood, June 4, 1903, and Melvina A. Pottinger who was drowned in the same flood. Bank cashier.

9069, Jacob Hostetler, 9062, had children, John Henry, m. Catherine High; Edward, m. (1) Miss High, (2) Miss Crawford; Elizabeth Ann, m. Joseph Leclere; Nancy Ellen, m. Mr. Cook; David, d. single.

9070, Joseph Hostetler, 9062, m. Ann Lackey. Eliza, m. Samuel Fretts; Emily, m. Henry Core; Albert, single; Mary, single; Matilda, single.

9071, George Hostetler, 9062, was b. Oct. 10, 1801, d. Apr. 3, 1873, and m. Feb. 27, 1827, Barbara Franks who was b. Dec. 2, 1804, d. Jan. 26, 1886, the dau. of Michael Franks, who was b. Dec. 5, 1771, and his wife Elizabeth who was b. Oct. 15, 1780. George Hostetler was b. in Va., and about 1815 moved from Charleston, Va., to Fayette Co., Pa. Elizabeth Jane, Dec. 27, 1827—July 30, 1834; Lydia Ann, 9072; Daniel Franks, 9073.

9072, Lydia Ann Hostetler, 9071, was b. Sept. 4, 1833, and m. William Keener. William A., Uniontown, Pa.

9073, Daniel Franks Hostetler, 9071, Uniontown, Pa., was b. Sept. 23, 1837, and m. Feb. 25, 1858, Elizabeth Newcomer who was b. Aug. 22, 1837.

Albert Sturgeon, Nov. 23, 1858—May 15, 1878; Nancy Jane, Sept. 19, 1860—, m. Samuel D. Newcomer, 2319 Fifth Ave., Pittsburg, Pa.; Ida May, Sept. 7, 1862—, m. Gilbert D. Coffman, McClellandtown, Pa.; Lydia Kate, Oct. 22, 1865—June 17, 1869; Essie Barbara, Dec. 7, 1879—, m. Ulysses Coffman, New Salem, Pa.; George William, Mar. 16, 1872—, m. Lenore Sesler, Smithfield, Pa.; John Joseph, Feb. 15, 1875—Dec. 23, 1877; Mary Martha, Dec. 3, 1880—, m. Mahlon F. French, Uniontown, Pa.

9074, Daniel Hostetler, 9062, m. Mary Gibbons. He was blind, and some of his children were known as the Blind Family Musicians, who travelled extensively giving concerts and entertainments. John (blind), Jan. 25, 1829—Oct. 18, 1911; Elizabeth, deceased, m. Bartholomew Leather and Mr. Gribble; Mary, deceased, m. Mr. Frost; Catherine (blind); Samuel, m. Mary Carpenter; Bartholomew (blind); Barbara Ann, m. Samuel Stewart, Brownsville, Pa.; Jesse S., 9074.1.

9074.1, Jesse S. Hostetler, 9074, Brownsville, Pa., was b. in 1843, and m. in 1869, Mary Margret Carpenter. Harriett Viola, m. Mr. Keener, McClellandtown, Pa.; Mary Virginia, m. Mr. Crawford, Fayette City, Pa.; Herman Lester, m., Lamberton, Pa.; Thomas Fenton Greer, Brownsville, Pa.; Clara Alzaris, m. Mr. Pryor, South Brownsville, Pa.

9075, Mary Hostetler, 9072, McClellandtown, Pa., at death, m. David Coffman. William, m. Eliza Core; John, m. Elizabeth Deffenbaugh; Mary, m. Elias Core; Nancy, m. John H. Poundstone; Samuel, m. Hannah Ache; Jackson, m. (1) Libbie Ache, (2) Elizabeth Huhn; Eliza Ann, m. David Langenacker.

9076, Elizabeth Hostetler, 9062, m. Mr. Smith. Frederick.

9077, Daniel Hostetler, 9061, lived at Jollytown, Pa., and may have moved to West Warren, West Va. It is reported that he had a brother Jacob who d. young, also one named Nicholas who lived to advanced age, and d. single, and possibly others. His wife's name was Rhoda. Mr. Daily C. Hostetler, Harveyville, Kansas, gives the following as the children of Daniel Hostetler. Daniel, 9078; Samuel, who probably lived in Wood Co., West Va.; Isaac, 9079; Nathaniel, m. a dau. of James John; John, m. Barbara Timely, lived at Whitley, Pa., raised a large fam., was very wealthy and d. insane; Nicholas, 9083; Armstrong, 9088; Elizabeth, m. Armstrong Moore; Barbara, m. Nicholas Kiger; Rhoda, 9089.

9078, Daniel Hostetter, 9077, was b. and raised in Green Co., Pa., m. in Pa. Miss Glaughlan, and moved when about 25 years of age to Meigs Co., Ohio, and later moved to West Va. where he lived on Pond Creek, and d. at 78 years of age. (A) Sarah, b. 1821—, m. Mr. Mooney, and was living in 1908; (B) Daniel; (C) Rhoda, m. George Bowers; (D) Thomas, St. Louis, Mo., is a doctor and reported to have sons Frank and Leonard; (E) James, has a son Charles, a doctor, and four daughters, one of whom, Mrs. Belle J. Webster, Portland, O., furnished some information about the fam.; James served in the 116 Ohio Vol. Inf. during the Civil War; (F) Isaac, in Union army; (G) William, a captain under Gen. Jackson in Southern army; (H) Joseph, in Union army; (I) David, in Union army; (J) Lizzie; (K) Margaret; (L) Ann; (M) Amanda; (N) Jane.

9079, Isaac Hostuttler, 9077, m. Sarah John, a dau. of David John. Served in the 9th Va. Reg. in the Union army and was killed at Witheville, Va. Mark, served in the same Reg. as his father, as first sergeant and was wounded at

Halltown, below Winchester, and d. in the hospital; Mary, m. Mr. Garlow, Weatherford, Okl.; David J., 9080; Nancy Jane, 9082.

9080, David J. Hostutler, 9079, Concordia, Kansas, at death, was b. in 1838, in Pa., d. May 30, 1892, and m. Elizabeth Lafin, now of Thomas, Okl. Anna, m. Mr. Shepherd; David Dennis, 9081.

9081, David Dennis Hostutler, 9080, Pawnee, Okl., was b. Dec. 14, 1867, at Farkersburg, West Va., and m. Dec. 24, 1891, at Holton, Kansas, by Rev. John Birkett, Alice Slocum, dau. of John Green and Rachel (Parker) Slocum, Holton, Kansas. Deacon in Church of Christ.

9082, Nancy Jane Hostutler, 9079, Soldier, Kansas, was b. May 26, 1852, in Wood Co., West Va., and m. Feb. 20, 1873, Thompson Meyers, son of E. D. and Kessia (Smith) Meyers, Tyner, Wood Co., West Va. Christian church. Clara Ward, Enid, Okl.; Samuel J., Soldier, Kansas; Erma, El Reno, Okl.

9083, Nicholas Hostutler, 9077, Correct, Ind., at death, Apr. 14, 1904, m. in 1836, at Newtown, Pa., Margaret John, who d. July 20, 1857, near Versailles, Ind., dau. of James John. James John, 9084; Nathaniel; Dailey Christopher, 9086; William P.

9084, James John Hostutler, 9083, Topeka, Kansas, was b. Apr. 9, 1842, in Monongahela Co., Va., and m. June 27, 1877, at Westmoreland, Kansas, by Rev. J. Q. Buffington, Mary E. Tibbetts, dau. of Francis Tibbetts, deceased, and Frances Deane. Enlisted Sept. 15, 1861, in 6 Ind. Vol. Inf. and was discharged Aug. 14, 1862, for disability, with rank of corporal. Fought in Battle of Shiloh. Teacher, Co. Supt. of Schools, Clerk of District Court, Asst. Bank Cashier, Furniture and undertaking. Congregational church. Guy Glenn, May 3, 1878—, Louisville, Kansas; James Giltner, 9085; John Verne, Sept. 9, 1884—.

9085, James Giltner Hostutler, 9084, Pittsburg, Kansas, was b. May 15, 1883, at Westmoreland, Kansas, and m. Aug. 15, 1904, at Ft. Scott, Kansas, Evalyn Blanche Hoyt, dau. of E. B. and Melissa (Embree) Hoyt, Pittsburg, Kansas. President of Bank at Arcadia, Kansas. James Giltner, Jr., Mar. 27, 1907—.

9086, Dailey Christopher Hostetter, 9083, Harveyville, Kansas, was b. July 26, 1850, in Wood Co., West Va., and m. Sept. 29, 1873, near Versailles, Ind., Cynthia Ann Brown, dau. of William Perian Brown, New Marion, Ind., and Sarah Ann Jolly. Manager of grain elevator. Christian church. Grace Greenwood, Dec. 14, 1874—, m. John A. Conger, Lawrence, Kansas; Leonard Christopher, 9087; Maud Myrtle, Aug. 30, 1880—, m. Sept. 28, 1901, Irving Bratton, Lawrence, Kansas; Harvey Edgar, Mar. 23, 1883—, m. Nov. 15, 1906, Nellie Halstead, Stroud, Okl.; Bertha May, Feb. 12, 1886—; Harry, Jan. 11, 1889—; Jesse Lewelling, Jan. 28, 1892—; Cynthia Alice, Feb. 26, 1895—; Eugene Howard, May 16, 1901—.

9087, Leonard Christopher Hostetter, 9086, Denver, Colo., was b. June 27, 1877, at Buckner, Mo., and m. June 2, 1904, Josephine Rothwell, dau. of George and Sarah (Nicholas) Rothwell, Lawrence, Kansas. Stationary engineer. Vera, July 22, 1905—.

9088, Armstrong Hostetter, 9077, Uniontown, Va., d. May, 1907, and m. Mary Scriver. Lafayette, Lowman, West Va.

9089, Rhoda Hostetter, 9077, was b. May 6, 1823, and d. Sept. 9, 1895, and m. Mar. 10, 1840, Mark Shriver who was b. Mar. 11, 1818, and d. Apr. 17,

1902. Lucy, Dec. 18, 1840—1891, m. Robert Mayfield; Rhoda, May 17, 1843—, m. J. C. Way. Sistersville, W. Va.; Jane, Mar. 12, 1845—May 14, 1846; Morgan, July 31, 1848—, m. Flora J. Terrell; Kinzie Jarrett, Nov. 2, 1850—, m. Mahala Roberts; John Hagan, Apr. 6, 1854—, m. Amy A. Troyman; Elmira Virginia, Dec. 8, 1856—, m. J. R. Terrell; Ingram McClelland, Apr. 6, 1862—, Sistersville, West Va.

9090, Ulrich Hostetter, arrived on the same ship as his brother Christian, of fam. 9061, and settled in Germany Tp., York Co., Pa. An extensive chart of his descendants has been printed and may be had from Rev. Henry B. Hostetter, South Bend, Ind., and Rev. Victor G. Hostetter, Bays, Ohio. His children are given as, John; Joseph; Ulrich, 1747—, an ensign in York Co. Continental line, Pa. Arch. 5 Ser. vol. 4, p. 470; engaged in battles, White Plains, Trenton and Staten Island; Aug. 7, 1832, at 83 yrs., living in Rock-bridge Co., Va., he applied for a pension which was granted from Aug. 7, 1832 to Feb. 6, 1840. See fam. 8728, note. Isaac; Henry; Jacob; David. Three other sons are claimed, names unknown. The chart gives the families of Henry, Jacob and David.

9091, Nicholas Hostetler, McClellandtown, Pa., at death, was b. in 1725, d. Dec. 19, 1795, and is buried on his farm not far from Uniontown. His will bears date June 16, 1795, and was probated Feb. 16, 1796, and makes provision for his wife Anna. He arrived in Philadelphia, Pa., Sept. 15, 1749, on the same ship with his brothers Christian and Ullerich, of fams. 9061 and 9090. His name appears on the tax list of Manellen Tp., Westmoreland Co., Pa., in 1783, and in German Tp., Fayette Co., Pa., in 1785. From his will his children appear to be, Nicholas, 1767—Feb. 11, 1837; Catey, wife of Mr. Riffle, d. without issue; Margaret, 9092; Ann, 9094; Jacob, d. about 1839, without issue.

9092, Margaret Hostetler, 9091, m. Mr. Miller. From the distribution of the estate of her brother it appears that her children were, Lewis; Catherine, m. Isaac Clark; Sarah, m. Benjamin Miller; Mary, m. Alexander Sickles; Isaac; Eliza, m. Daniel Griffis; Ann, 9093.

9090. The correspondence on this history has brought the following additional names and addresses of some who are descendants of Ulrich Hostetter: Albert Kersey Hostetter, Grinnell, Iowa; Miss Lydia Hostetter, Ladoga, Ind.; Frederick H. Hostetter, Perry, Okla.; Lewis C. Hostetter, Canton, Ohio; Austin F. Hostetter, Zelma, Okla.; A. D. Hostetter, Wellsville, Kansas; Dr. Allen H. Hostetter, Douglas, Nebr.; William H. Hostetter, Lebanon, Ind.; William Robert Hostetter, Denver, Colo.; Hon. D. B. Hostetter, Roachdale, Ind.; Fred Hostetter, Evansville, Ind.

Ulrich Hostetter appears on the tax lists of Germany Tp., York Co., Pa., for the years 1779-83, and in the year 1783 he appears on the list with four inhabitants in his family. It is likely that the David Hostetter who appeared on this township list in 1782, as a single man, was a son of Ulrich. It is likely that Ulrich's son Henry is the Henry Hostetter who appears on the lists of Heidelberg Tp., York Co., for the years 1779-1783, and in 1783, is credited with seven in his family. There appears also on the Heidelberg lists for 1779-81, a France Hostetter who may have been a son of Ulrich. David, Jacob and Catherine Hostetter appear in the district including Germany and Heidelberg Tps., York Co., Pa., in the federal census of 1790. The same census locates John and Jacob Hostater in Dauphin Co., both most likely sons of Ulrich.

9091. Nicholas Hostetler and some of his family are buried on his farm, about a mile from McClellandtown, in Fayette Co. Among these graves is that of Magdalena Hostetler, d. Dec. 21, 1801, aged 71 years. This could not have been his dau. Margaret.

9093, Ann Miller, 9092, m. Mr. Miley. John; Israel; Sally Ann; Squire L. It appears from a statement in the Orphans court, at Uniontown, Pa., in June, 1840, that all these were then of age except Squire L.

9094, Ann Hostetler, 9091, who d. Sept. 25, 1807, m. Peter Coopridger, and from the settlement of the estate of her brother Jacob it appears her children were, John, 9095; Peter; Jacob; Margaret, m. Benjamin White, of fam. 2508; Polly, m. Mr. Elliott. Many descendants of Ann Hostetler and Peter Coopridger reside near Clay City, Ind.

9095, John Coopridger, 9094, m. Elizabeth Fleshman, at Corydon, Ind., and d. near Clay City, Ind. Elias, of fam. 856; Henry; John, of fam. 2508; Washington; Elisha; William; Joseph; Polly; Susan; Anna; Eliza; Isabell; Three d. in infancy.

SOME HOSTETTTLER FAMILIES.

9096, Dr. Christian Hostettler, Winesburg, Ohio, at death, was b. about Jan. 1, 1801, at Guggisberg, Canton Bern, Switzerland, d. Dec. 1, 1871. He came to America about 1834, and is buried at the Reformed church near Walnutcreek, Ohio. He m. (1) Miss Spinden. Christian, m. Anna Elizabeth Blaser, sister of Louisa Blaser of fam. 2228, and lived at Oley, Ill.; John, m. Mary Anna Blaser, aunt of Louisa above, lived in Clay Co., Ind.; Joseph, 9097; Anna, m. Benjamin Sauer of Wayne Co., Ohio; Ulrich, m. Carolina Bohrer; Barbara, m. Abraham Sauer of Wayne Co., Ohio; Peter, Oley, Ill., has a son H. W. Hostettler, superintendent of schools at Lawrenceville, Ill.; Mary, m. John Frederick Joss, Nashville, Ohio; William, of Wayne Co., Ohio, m. Miss Blosser. M. (2) Magdalena Hebeison. Sophia, lives in Mich., m. Frederick Schueppach; Samuel, Winesburg, Ohio, m. Leah Schalioll; Carolina, single at Winesburg, Ohio; Emily, m. Joseph Kuenzli, of Wyandotte Co., Ohio; Frederick, Winesburg, Ohio, m. Lena Schmidt; Daniel, single at Winesburg, Ohio; Henry, Nov. 7, 1870—July 19, 1871.

9097, Joseph Hostettler, 9096, Marshallville, Ohio, at death, Aug., 1901, m. Anna Graber who d. about 1885. Mrs. S. T. Boling, and Miss Lucy Hostettler, "The Zimmerly," S. Main St., Akron, Ohio; Mrs. W. J. Aultman, Yale St., Akron, Ohio; Fred, Big Prairie, Ohio; P. J., Big Prairie, Ohio; J. S., Shreve, Ohio; John E., So. Main St., Akron, Ohio; A. B., West Salem, Ohio; William Thomas, 9098; Peter and Samuel, deceased.

9098, William Thomas Hostettler, 9097, Lakewood, Ohio, was b. Apr. 28, 1875, near Nashville, Ohio, and m. Dec. 24, 1894, at Orrville, Ohio, Lillian Adessa Trout, dau. of William Melvin Trout, Orrville, Ohio, at death, and Laura O. Wilson. Salesman. Presbyterian church. Hazel Marie, Apr. 7, 1897—.

9099, Thomas Hoffstatter, of Wayne and Medina counties, Ohio. His wife, Sarah Armstrong, was b. Dec. 10, 1774. Mary, May 24, 1790—; John, Aug. 31, 1792—Sept. 11, 1854, d. at Agency City, Iowa; Jacob, Nov. 30, 1794—; Jane, Oct. 14, 1796—, m. Mr. Weldy; Thomas, Dec. 21, 1798—; Anna, Dec. 9, 1800—; William, 9100; Sarah, Sept. 26, 1805—, m. Mr. Van Bleet; James, July 10, 1808—; Elizabeth, Oct. 24, 1810—; David, Nov. 22, 1813—. The mother of Thomas Hoffstatter was Catherine Wagener.

9100, William A. Hoffstatter, 9099, Orient, Iowa, at death, was b. June 16, 1803, d. Oct. 5, 1869, and m. Dec. 16, 1834, at Guilford, Ohio, by Rev. J. Holloway, Mahala Collins, who was b. July 20, 1815. Matthew, Nov. 14, 1835—d. in infancy; John C., 9101; Sarah, Sept. 3, 1839—d. in infancy; Mary, Sept.

30, 1840—, m. Mr. Armstrong; James, Feb. 21, 1843—; Francis Marion, May 5, 1845—d. in infancy; William C., Dec. 20, 1846—, Larimore, North Dakota; Jane Ann, May 31, 1849—, m. Mr. Ball, Golden, Colo.; Jacob Weldy, Mar. 2, 1852—; Sylvia Amelia, Mar. 28, 1855—; Alice Mahala, May 23, 1858—, m. Mr. Robb, Malcolm, Iowa.

9101, John C. Hoffstatter, 9100, Orient, Iowa, at death, was b. May 28, 1837, d. Mar. 21, 1909, and m. (1) Susan Eunesa Woods, who d. Nov. 3, 1874. Myrtle Eunesa, Apr. 13, 1868—, m. W. H. Hosford, Geneseo, Ill. He m. (2) Nov. 5, 1891, Luella Wiley, of Mitchellville, Iowa.

9102, John Hostettler, McKean, Pa., at death, came from Canton Bern, Switzerland, about 1837, where he had been a teacher in one of the schools or universities. He conducted a merchant tailoring business the remainder of his life. His father's name was Christian and grandfather John, and these names alternated for the oldest son back many generations. Among his children are, Christian, 9103; W. J., 9105. John Zahn, Fair Plain, Pa., is reported as well informed on this fam.

9103, Christian Hostettler, 9102, Edinboro, Pa., m. Louisa Butler who d. Mar. 1, 1907. Delbert John, 9104; Park, Edinboro, Pa.; Clayton, Edinboro, Pa.; Archibald, Edinboro, Pa.; Mrs. Myra Gear, Edinboro, Pa.; Mrs. William Catlin, Erie, Pa.

9104, Delbert John Hostettler, 9103, Cedar Rapids, Iowa, was b. Jan. 27, 1863, and m. (1) Jan. 27, 1884, at Macedon, N. Y., Nellie Sherman who was b. Jan. 10, 1863, the dau. of Wallace and Ann Marie (Barnhart) Sherman, Perryville, New York. Leigh W. S., Feb. 24, 1885—, Rochester, N. Y. M. also, Virginia Vorhees, dau. of George W. Vorhees, deceased, and Elizabeth A. Bretz, Coshocton, Ohio.

9105, W. J. Hostettler, 9102, Erie, Pa., of the W. J. Hostettler Shoe Co., has sons, Fay and Burton, of Erie, Pa.

9106, John Hostettler, Bernstadt, Ky., at death, about 1890, m. Maria Hoffman, now Mrs. Peter Hostettler, Sardis, Ohio. He was the son of John Hostettler, of Switzerland. Among his children are, John Jerome, 9107; Emil F., Covington, Ky.

9107, John Jerome Hostettler, 9106, Cleveland, Ohio, was b. May 20, 1881, at Rueggisburg, Switzerland, and m. Dec. 25, 1905, at Cincinnati, Ohio, Elsie A. Eberhard, dau. of Edward and Elvira (Eiche) Eberhard, Cincinnati, Ohio.

9108, Jacob Hostettler, Nashville, Tenn., was b. Nov. 8, 1858, at Harris, Canton Bern, Switzerland, the son of Christian Hostettler who d. Nov., 1896, at Gruetli, Tenn., and Anna Spielman, from Canton Solothurn, Switzerland, who d. June 12, 1907, at Nashville, Tenn. Jacob Hostettler came from Switzerland in 1869 and m. Aug. 1, 1882, at Nashville, Tenn., Frances Sanders, dau. of George Sanders and Mary Mason. Anna Francis, Mar. 20, 1883—May 10, 1899; Matilda, Feb. 19, 1885—, m. Nov. 30, 1905, John Paul Rotier, Nashville, Tenn.; John Edward, Aug. 25, 1887—; Thomas Brew, Dec. 9, 1890—; Herman Jacob, Nov. 27, 1892—; Frank Joseph, Apr. 18, 1895—; George Frederick, Jan. 5, 1900—.

9109, Alice Hostettler, 635 S. Main St., Salt Lake City, Utah, came to Utah about 1901, from Switzerland, where she was b. Mar. 8, 1872, at Frikemoos, Guggisberg, Canton Bern. In 1903, she was joined by her sisters Catherina, Aug. 19, 1872—, and Louisa, Feb. 13, 1877—, both b. at the same place; the daughters of Johann Hostettler, Gouchheit, Guggisberg, Bern,

Switzerland, and Anna Gotschmann; the son of Johann Hostettler who d. at Hetzelschwendialmend, Guggisberg, Bern, and Catherina Fahnd; the son of Hans Hostettler who d. Feb. 12, 1833, at Guggisberg, Bern, Switzerland. Catherina of these three sisters has m. Christian Niderhauser of Murray, Salt Lake Co., Utah. The three sisters are members of the church of Latter Day Saints.

9110, Rudolf Hostettler, 8 Neumarket, Zurich, Switzerland, has in this country a son Rudolf Hostettler, Marilla, Erie Co., Pa., who is m. and has two children; also Alexander Hostettler, Columbus, Ohio, who was b. Mar. 19, 1869, at Murten, Canton Freiburg, Switzerland, and is single and by occupation a master brewer. This fam. has the impression that the Hostettler fam. originated at Guggisberg, Canton Bern, Switzerland.

9111, Noah J. Hofstetter, Bronson, Mich., was b. Feb. 6, 1860, at Dalton, Ohio, the son of John A. Hofstetter who d. Feb., 1908, at Dalton, Ohio, and Catherine Moser who d. Aug., 1877, at Dalton, Ohio. He is unmarried and a member of the Amish church.

D. C. Hostetler, Dalton, Ohio, writes that his people came from Switzerland in 1881.

9112, Frederick M. Hochstetter, Marion, Ohio, Vice President of the Marion Department Co., writes that he is the son of John G. Hochstetter who was b. about 1811, in Wittenburg, Germany, and d. Apr. 7, 1907, at Marion, Ohio, and Rosina Wieland who was also b. in Wittenburg, Germany. The fam. came to America in 1852.

9113, Joseph J. Hochstadter, Cincinnati, Ohio, writes that he was b. Aug. 24, 1859, at Philadelphia, Pa., and has one son, Charles P., who was b. about 1899. He is a member of the Cincinnati Bottlers Supply Co., of which firm G. Hochstadter, Chicago, Ill., is also a member. He is of the Hebrew faith. He is a son of Charles P. Hochstadter who was b. at Hechingen, Bavaria, Germany, and came to America about 1849, and m. at Rodney, Miss., a lady b. in 1830, at Kaiserlautern, on the Rhine, Bavaria, Germany, and the couple some time later moved to Philadelphia where the father d. in 1872. Joseph J. Hochstadter has a sister, b. in 1861, living in Philadelphia with her fam., also a brother practicing law in the same city, also two brothers living in Alabama, and two brothers deceased.

BORNTREGER FAMILY.

9114, Martin Borntreger arrived at Philadelphia, Pa., Oct. 5, 1767, on ship Sally, John Osman, Master, from Rotterdam, last from Cowes, with his three sons Andrew, Christian and John. The fam. lived near Meyersdale, Pa., where Andrew and Christian were in the mill business, till their failure. Andrew moved south. Christian moved to Indiana Co., Pa. John, 9115.

9115, John Borntreger, 9114, moved from Somerset Co., Pa., to Holmes Co., Ohio. From the deed by which he sold his farm near Johnstown, Pa., it is learned his wife's name was Mary. John, 9116; Christian, 9143; Margaret, m. David Schrock, of fams. 1493, 4156; Dau., m. Mr. Miller; Dau., m. Mr. Lehman; Dau. (the youngest) m. Samuel Walter, moved to Ind., and raised 12 children.

9116, John Borntreger, 9115 (Oct. 3, 1781—Feb. 3, 1856), m. Barbara Johns (Nov. 22, 1782—May 4, 1870), the oldest child of the founder of Johnstown, Pa. Her father began selling lots soon after she left home. Frany (Sept. 21, 1803—Jan. 4, 1887), m. Mr. Schlabach who after the birth of their first child.

Betsy, 9117, went West and the fam. had no further knowledge of him; John, 9118; Margrade, 9126; Maria (Nov. 14, 1808—Aug. 24, 1896), m. David Schrock, brother of the husband of her sister Gertraud, no children; Joseph, 9129; Gertraud, 9137; Christian, 9140; Barbara (Aug. 5, 1819—June 5, 1902), m. widower Tobias Yoder, no children; Amos, 9141.

9117, Betsy Schlabach, 9116, m. Preacher Joseph J. Miller. John, m. Anna Miller; Eli; Jeremiah; David; Daniel; Noah; Barbara; Maria, d. at Fairview, Mich., m. Jeremiah Troyer; Jonas.

9118, John Borntreger, 9116 (Mar. 10, 1805—Apr. 27, 1891), m. Anna Yoder, of fam. 3695, note. He was a preacher in the Amish church. Christian (July 16, 1829—Jan. 6, 1908), m. Feronica Hershberger, no children; Joseph, 9119; Magdalena, 9120; John, 9121; Barbara, 9122; Daniel, m. Mary Hochstetler of fam. 6162; Manasses, 9123; Anna, 9124. M. (2) Mattie Miller, of fam. 9160. Isaac, 9125.

9119, Joseph Borntreger, 9118, Bloomfield, Montana, m. (1) Elizabeth Hershberger. M. (2) Barbara Moyer. Amish minister. Miles, m. Sarah Schrock; Ezra, m.; Glen, m. Cora May Chupp, of fam. 5222; Dau. and two sons single.

9120, Magdalena Borntreger, 9118, m. Cornelius Schrock. (A) Peter, m. Lena Johns of fam. 3785; (B) Cyrus, m. (1) Katie Yoder; they had two sons, David, m. Fanny Ellen Miller, of fam. 3603; John, m. Miss Miller, a great-great-granddaughter of Christian Miller, of fam. 1939, note; (2) Lena Eash, of fam. 2350; (3) Polly (Weimer) Borntreger; (C) Joseph, Middlebury, Ind., m. Lydia Yoder, two daughters; Anna, m. Samuel Mast; Madlena, m. Samuel Whetstone; (D) Anna, m. (1) Emanuel Eash, (2) Jonas V. Yoder, Topeka, Ind.; (E) Daniel, m.; (F) John, d. at 15 yrs.; (G) Isaac, Topeka, Ind., m. Anna Christner; their children, Cornelius, m. Miss Weaver; Eli, m. Miss Nelson; Susie A., m. Henry Miller of fam. 7707; the others are single; (H) Infant; (I) Harry, m. Margaret Christner, Tuleta, Texas, of fam. 9128 and 9139; (J) Christian, m.; (K) Amos, m. Miss Manhover.

9121, John Borntreger, 9118 (Apr. 28, 1834—Aug. 10, 1910), m. Fanny Kauffman. (A) Elizabeth, Mio, Mich., m. Jacob C. Miller, great-grandson of Christian Miller, of fam. 1939, note; see fam. 3950; (B) Levi, m. Sarah Yoder, Shipshewana, Ind.; their children, John, m. Katie Yoder; Amelia, m. Manasses Yoder; one d. young; Enos, m. Katie Miller, of fam. 5980; Andrew; William; Levi; Ezra; infant dau.; (C) Simon, m. Polly Yoder, now the wife of Cyrus Schrock, of fam. 9120; the children of Simon and Polly are, Edward, m. Fanny Miller, of fam. 7725; John, d. single at 24 yrs.; Samuel, m. Clara Miller, of fam. 1482; Harvey, m. Elizabeth Yoder; (D) Anna, m. John Yoder; their children, Fanny, m. Mr. Yutzy; Daniel, m. and lives in Mifflin Co., Pa.; Daniel, m. Elizabeth Miller, of fam. 7791; Katie, m. William B. Miller, of fam. 7793; (E) John, d. young by lightning; (F) Daniel, m. Lovina Mast, of fam. 9133; (G) Mattie, m. Ferdinand Miller, Topeka, Ind.; (H) Fanny, m. Jeremiah Troyer, of fam. 7557; (I) Manasses, m. Fanny Miller, and lives in Ford Co., Kansas.

9122, Barbara Borntreger, 9118 (Nov. 3, 1837—Apr. 4, 1886), m. Daniel J. Miller, an Amish preacher, who d. about 1909, near Kalona, Iowa. Eliza-

9117. Anna Miller, dau. of Daniel Miller (son of Jacob Miller, whose wife was a Troyer, see fam. 9132) and Rachel Miller, dau. of Henry Miller, and Anna Lehman; son of Christian Miller (Schmidt), of fam. 1939, note.

beth, m. (1) Samuel Nissley, of fam. 3099, (2) Jonathan Eash, of fam. 2389; Manasses, White Cloud, Mich., m. Miss Troyer; John, m. Sarah Schrock, of fam. 1481; Dau., m. Joseph Whetstone, Topeka, Ind.; Joseph; Harry; Sarah D., of fam. 4942; Barbara, m. Samuel C. Yoder, of fam. 2931.

9123, Manasses Borntreger, 9118, m. Lydia Yoder. He is a minister in the Amish church. (A) Barbara, m. Rev. Moses H. Lehman; their children, Lydia, m. Joseph Borntreger, son of Joseph Borntreger, of fam. 9134; Polly, m. Emanuel J. Hershberger, of fam. 1505; Loni, m. Fanny Troyer; Anna, Katie, Mary, Amelia, Manasses; (B) Joni M., m. (1) Anna Borntreger, dau. of Eli E. Borntreger, of fam. 9132, (2) Amanda Guengerich, Shipshewana, Ind.; (C) John M., Brier, Mich., m. Mary Eash; (D) Katie B., m. Christian D. Hochstetler, of fam. 6157; (E) Daniel M., Topeka, Ind., m. (1) Gertrude Miller, of fam. 5093, (2) Margaret Miller, of fam. 7727; (F) Benjamin M., La-Grange, Ind., m. Elizabeth Miller, of fam. 7647; (G) Manasses M., Topeka, Ind., m. Elizabeth Miller, of fam. 7688; (H) Noah M., Shipshewana, Ind., m. Katie Glick, of fam. 2695; (I) Christian M., Topeka, Ind., m. Mary Miller, of fam. 7709; (J) Anna, m. Joseph Raber, Topeka, Ind.; (K) Lydia, single.

9124, Anna Borntreger, 9118, m. John T. Yoder. (A) Daniel, Hydro, Okl., m. (1) Lucy Lehman; their only child, John, m. Catherine Miller, of fam. 7794; (2) Rebecca Schrock, (3) Elizabeth Miller, of fam. 7791; (B) Mary, m. Rev. Eli Miller, Wild Horse, Colo.; (C) Mattie, m. Benjamin Miller, son of Rev. Jacob Miller, Shanesville, Ohio, of fam. 4491; (D) Barbara (twin of Mattie), m. Noah Mullet, Haven, Kansas; (E) Elizabeth, m. Ananias Miller, of fam. 7788; (F) Anna, m. Adam Borkholder, of fam. 5430; (G) Amelia, m. Andrew J. Mast, of fam. 5243; (H) Joseph, Hydro, Okl., m. (1) Miss Miller, (2) Fanny Eash, of fam. 2392; (1) John, lives in Okl., either Hydro or Weatherford, m. Barbara Yoder; (J) Lydia, m. Joseph Detweiler, Thomas, Okl.; (K) Joni, m. Susanna E. Miller, of fam. 7659; (L) Delila, m. David Guengerich.

Isaac, John, John, John, Martin Borntreger.

9125, Isaac Borntreger, 9118. His wife Elizabeth d. Feb. 6, 1896, aged 31 yrs., 9 mos., 4 days. Lydia, m. David Troyer, of fam. 7560; John, m. a granddaughter of John E. Borntreger, of fam. 9131; Moses, Berlin, Ohio, m. Miss Miller.

Margrade, John, John, Martin Borntreger.

9126, Margrade Borntreger, 9116 (Jan. 23, 1807—July 20, 1882), m. (1) Christian Miller who d. in the fall of 1842, in Lagrange Co., Ind., where they had just moved from Pa. Anna, m. Aaron Yoder, of fam. 1515; Gertrude, 9127; Rachel, 9128. M. (2) John Miller. Son, d young; Fanny, White Cloud, Mich., m. Benjamin Miller. M. (3) John Eash.

Gertrude, Margrade, John, John, Martin Borntreger.

9127, Gertrude Miller, 9126, m. Joseph Kauffman. Martin, m. Miss Branda-berger; Jacob, White Pigeon, Mich., m. Miss Miller; Joseph; John, Shelbyville, Ill., m. Miss Eash; Samuel, m. Miss Miller; Daniel, m. Miss Miller; Eli.

Rachel, Margrade, John, John, Martin Borntreger.

9128, Rachel Miller, 9126, m. John Christner. Joseph, McMinnville, Oregon, m. Susan Weirich; John, Topeka, Ind., m. Emma Christner; Samuel, Shipshewana, Ind., m. Miss Miller; Peter, m.; Fanny, m. John Baumgardner; Sarah; Margaret, m. Harry Schrock, of fam. 9120; Edward, m. Miss Eash.

Joseph, John, John, Martin Borntreger.

9129, Joseph Borntreger, 9116, Shipshewana, Ind., at death, was b. Aug. 4, 1811, in Somerset Co., Pa., d. Apr. 5, 1908, and m. Mar. 25, 1832, Barbara

Yoder (Apr. 10, 1811—Oct. 2, 1888), of fam. 3695, note. He was a deacon in the Amish church from 1839 to 1892, and was one of the first Amish settlers in Indiana. Elizabeth (May 8, 1833—Apr. 1, 1851), m. Jacob Christner, no children; Christian, of fam. 7590; Barbara, 9130; John, 9131; David, Aug. 7, 1839—Aug. 17, 1850; Eli E., 9132; Susanna, 9133; Joseph, 9134; Daniel, 9135; Reuben, 9136; Mattie, of fam. 3320.

Barbara, Joseph, John, John, Martin Borntraeger.

9130, Barbara Borntrager, 9129 (Feb. 21, 1836—Dec. 12, 1864), m. David Kauffman. (A) Eli, m. (1) Miss Lehman, (2) Elizabeth Miller, no children; (B) Joseph, Middlebury, Ind., m. Anna Miller, have fam.; (C) Barbara, Exeland, Wis., m. Levi Guengerich, children, Julia Ann, Lizzie, Mary, Barbara, Bena Edna (deaf mute), David, Katie, Mattie, and Fannie.

John, Joseph, John, John, Martin Borntraeger.

9131, John E. Borntrager, 9129, Shipshewana, Ind., b. Oct. 9, 1837—, m. (1) Barbara Mishler. Katie, m. David J. Miller, of fam. 7729; Eli, m. Mattie Miller, of fam. 7798; Polly, m. Fernandes Miller, of fam. 7797; Anna, m. Joni Miller, of fam. 7703; Menno, m. Susan Miller, of fam. 7804; John J., Middlebury, Ind., m. Fannie Yoder; Levi, m. Mattie Hostetler, of fam. 5705; David, single; Three deceased. M. (2) Mrs. Fanny (Chupp) Miller.

Eli, Joseph, John, John, Martin Borntraeger.

9132, Eli E. Borntrager, 9129, Topeka, Ind., was b. Feb. 2, 1842, five miles east of Goshen, Ind., and m. Sept. 15, 1861, Lovina Miller who was b. Dec. 25, 1840, in Holmes Co., Ohio, dau. of Emanuel H. Miller, Middlebury, Ind., at death, and Mary Miller, dau. of Jacob Miller, whose wife was a Troyer. See fam. 9117, note. Amish church. (A) Barbara, July 12, 1862—May 17, 1864; (B) Mary, Apr. 24, 1864—Sept. 27, 1865; (C) Anna, Apr. 3, 1866—Sept. 9, 1897, m. Joni M. Borntrager, son of Manasses Borntrager, of fam. 9123; their children, Levi, July 1, 1891—, Gideon, Mar. 28, 1893—, Lydia, Mar. 1, 1895—, Lovina, Aug. 30, 1897—Nov. 10, 1897; (D) Reuben, Feb. 9, 1868—, m. Sarah Hershberger, of fam. 1477; (E) Susanna, Topeka, Ind., Dec. 1, 1869—, m. Jan. 15, 1888, John H. Yoder, of fam. 9139; Lovina, Dec. 13, 1888—Feb. 6, 1889; Catherine, of fam. 7666; Menno, July 4, 1892—; Frany, Nov. 6, 1894—; Edna, Nov. 19, 1896—; Levi, Aug. 26, 1899—Apr. 1, 1900; Mattie, Apr. 23, 1901—; Alvin, May 25, 1904—Feb. 20, 1905; Perry, Mar. 22, 1906—Jan. 29, 1908; Daniel, June 28, 1908—; (F) Elizabeth, Middlefield, Ohio, Dec. 1, 1871—, m. Mar. 28, 1893, Daniel D. Yoder; Valentine, Mar. 11, 1894—, Lovina, July 13, 1895—, Elmer, May 13, 1897—, Eli, Mar. 8, 1899—Apr. 13, 1900, Albert, Mar. 31, 1901—, Homer, Mar. 13, 1903—, Menno, Apr. 17, 1905—, Ada, Apr. 18, 1907—, Edna, May 20, 1909—June 5, 1909; (G) Sarah, Apr. 27, 1873—Sept. 19, 1873; (H) Noah, Topeka, Ind., Aug. 9, 1874—, m. Feb. 6, 1896, Anna Yoder; Magdalena, May 1, 1897—, Eli, Feb. 12, 1899—, Samuel, Mar. 3, 1901—, Christian, Dec. 9, 1902—, Andrew, Aug. 10, 1904—Mar. 5, 1905, William, Mar. 29, 1906—, Ammon, Dec. 21, 1908—, Son, Nov. 19, 1910—Nov. 25, 1910; (I) Eli, Sept. 20, 1876—, m. Fanny Miller, of fam. 7612; (J) Emanuel, Nov. 9, 1878—, m. Elizabeth Miller, of fam. 7651; (K) Menno, Mar. 31, 1881—, m. Mattie Hochstetler, of fam. 6161; (L) Mattie, July 4, 1883—, m. Samuel D. Miller, of fam. 3240.

9132. Jacob Miller, the son of John Miller. Emanuel Miller, the son of Henry Miller, and Anna Lehman; the son of Christian Miller, a blacksmith, and known as Schmidt Miller. See fam. 1939, note.

9133, Susanna Borntreger, 9129 (Apr. 1, 1844—Mar. 18, 1872), m. Jacob Mast. (A) Joseph, m. Fannie Lehman; three of their children are m., Elizabeth, m. Daniel I. Yoder; Yost, m. Miss Miller; Jacob, m. Miss Chupp; (B) Lovina, m. Daniel J. Borntreger, of fam. 9121; their son Jacob m. Mary Schrock; (C) John, m. Susan Stutzman, of fam. 3703; (D) Barbara, m. John A. Yoder, of fam. 1520.

9134, Joseph Borntreger, 9129, Middlebury, Ind., b. Apr. 13, 1846—, m. Anna Miller who d. July 22, 1908. (A) Abraham, Midland, Mich., m. Susanna Schlabach of fam. 6383; (B) David, Ordway, Colo., m. Nancy Stutzman, of fam. 9142; (C) Barbara, m. John J. S. Miller, of fam. 7670; (D) Mattie, m. Abner Schlabach, of fam. 6385; (E) Eli, m. Anna Nissley, of fam. 3253; (F) Samuel, m. Katie Miller, of fam. 3955; (G) Joseph, m. (1) Fannie Mast, who d. leaving two children; (2) Lydia Lehman, Middlebury, Ind., of fam. 9123; (H) Elizabeth; (I) Anna, m. Abraham Mast, Middlebury, Ind.; (J) Andrew, m. Anna Miller, of fam. 7730; (K) Susanna; (L) Reuben, Middlebury, Ind., m. Lizzie Ann Lehman; (M) Polly.

9135, Daniel E. Borntreger, 9129, Haven, Kansas, b. Sept. 19, 1849—, m. Mary Nissley. (A) Jacob, m. Sarah Miller, of fam. 3958; (B) Rudolph, m. Lizzie Yoder, of fam. 3743; (C) Fannie, m. Andrew I. Borntreger, of fam. 2382; (D) John, Yoder, Kansas, m. Fannie Yoder, of fam. 3738; (E) Barbara, m. Amos J. Miller, of fam. 7623; (F) Anna, m. Jacob C. Miller, Haven, Kansas; (G) Harry, m. Miss Miller, dau. of Samuel B. Miller, of Beachy Gen. Fam. 410; (H) Daniel, Haven, Kansas, m. a sister to wife of his brother Harry; (I) Mary, m. Joni Plank of fam. 2966.

9136, Reuben Borntreger, 9129, Middlebury, Ind., b. July 13, 1852—, m. Elizabeth Yoder. (A) Joseph, m. Mattie Schlabach, of fam. 6384; (B) Anna, m. David S. Schrock, of fam. 3868; (C) Daniel, Shipshewana, Ind., m. (1) Amelia Wengerd, who d. leaving two children, (2) Gertie T. Eash; (D) Polley, m. William M. Miller, of Beachy Gen. Fam. 401; see fam. 3949; (E) David, m. Lydia Christner; (F) Abraham, Topeka, Ind., m. Susan Christner; (G) Levi; (H) Edward.

9137, Gertraud Borntreger, 9116 (Jan. 24, 1814—Jan. 8, 1891), m. John Schrock. (A) Joseph, 9138; (B) John, m. (1) Sarah Hershberger, of fam. 1480, (2) Mattie Miller, of fam. 7614; (C) Amos, m. Polly Lehman; David, Emanuel, Sarah, m. Willis Borntreger; Amos, Benjamin, Bloomfield, Montana; (D) Katie, 9139.

9138, Joseph Schrock, 9137, m. Fanny Kauffman. (A) Lydia, m. Simon Miller, of fam. 7724; (B) David, m. Mattie Nissley, of fam. 3101; (C) Barbara, m. Philip Lantz, Topeka, Ind.; (D) Joseph, m. Carolina Hochstetler, of fam. 1894.

9139, Katie Schrock, 9137, m. Valentine T. Yoder. (A) Lydia, m. (1) Enos Hooley; (2) Edward P. Mishler, of fam. 2259; (B) Gertie, m. Joseph Hooley; (C) John, m. Susanna Borntreger, of fam. 9132; (D) Tobias, m. Mattie Yoder; (E) Joseph, m. Katie Miller, of fam. 7800; (F) Daniel, m. Fanny Yoder; (G) Moses, m. Mary Yoder; (H) Levi, m. Miss Schrock, dau. of Harry and Margaret Schrock, of fam. 9120; (I) Henry, m. Mary Wengerd.

9140, Christian Borntreger, 9116 (Jan. 16, 1816—Mar. 16, 1907), m. Elizabeth Baumgardner. (A) Lydia, m. Henry Mishler; (B) Maria, m. Samuel Yoder; their only child, Elizabeth S., m. Daniel A. Miller, of fam. 3674; (C) John, m. (1) Elizabeth Miller, see fam. 1995, (2) Lydia Yoder, of fam.

3753; (D) Barbara, m. Samuel Eash, Shpshewana, Ind., of fams. 3482, 3578; (E) Anna, m. (1) Emanuel Miller, (2) Jacob Weaver; (F) Elizabeth, m. Noah Troyer, Harper, Kansas; (G) Amos, Middlebury, Ind., m. Miss Weaver; (H) Margaret, m. R. C. Yoder, Inman, Kansas.

9141, Amos Borntreger, 9116 (Nov. 20, 1826—Oct. 24, 1899), m. Lydia Miller. (A) Rosina, m. Joseph Miller, of fam. 7621; (B) Gertie, 9142; (C) Isaac, m. Fanny Keim, of fam. 2381; (D) Barbara, m. Christian J. Miller, of fam. 7642; (E) John A., Middlebury, Ind., m. Sarah Hershberger, now deceased; two sons, the oldest in Chicago, and Todd, m. Katie Hostetler, of fam. 1999; (F) Benjamin, m. Clara Hostetler, of fam. 2001; (G) Eli, m. Katie Johns, of fam. 3794; (H) David, m. Mary Hostetler, of fam. 7436; (I) Abner, m.; (J) Lydia, m. Abraham Kauffman, Nappanee, Ind., no children.

9142, Gertie Borntreger, 9141, m. Herman Stutzman, both dead. (A) Nancy, m. David S. Borntreger, Ordway, Colo., son of Joseph Borntreger, of fam. 9134; (B) George, m. Miss Miller; (C) Eli, m. Miss Yoder; (D) Amos, m. Millie Nissly, of fam. 3098; (E) Jacob, m.; The others are single.

9143, Christian Borntreger, 9115, d. in middle age. (A) Christian, 9144; (B) John, lived and d. in Logan Co., Ohio; Pre. J. P. Borntreger, Albany, Oregon, is a grandson of John's; Hertzler Gen. Fam. 628; see fam. 4077, note, and fams. 4281, 5141, 5478; (C) Isaac, Mar. 10, 1823—Mar. 8, 1911, see Beachy Gen. 151; see fams. 5103, 5183, 5531, 5722, 5725; (D) Daniel; (E) Maria, m. John Hostetler, of fam. 5490.

9144, Christian Borntreger, 9143 (Feb. 17, 1813—Jan. 2, 1891), d. near Topeka, Ind., m. Susanna Miller, of fam. 9156. (A) Benjamin, 9145; (B) Joseph, lives about 20 miles N. E. of Topeka, Ind.; (C) Christian, is either in Oregon or Nampa, Idaho; (D) John M., Goshen, Ind.

9145, Benjamin Borntreger, 9144 (Aug. 8, 1824—Apr. 7, 1908), m. (1) Miss Hanky. (A) Samuel, m. Miss Graber. M. (2) Miss Hanky, sister of first wife. (B) Jacob, Middlebury, Ind.; (C) Katie, m. Daniel T. Eash, Middlebury, Ind.; (D) Rebecca; (E) Fanny, m. Samuel D. Kauffman, Middlebury, Ind.; (F) Menno, Kalona, Iowa, m. Miss Swartzendruber; (G) Anna, m. Tobias T. Eash, Middlebury, Ind.

FAMILY OF JOHN MILLER.

9146, John Miller, who was wounded by the Indians when they were taking the fam. of Jacob Hostetler into captivity, moved later to Somerset Co., where he d. Moses B. Miller, Geistown, Pa., wrote an account of John's fam. This account follows, supplemented by material furnished by William F. Hochstetler, of fam. 2228. Jacob, 9147; John, 9154; Christian, 9162; Peter, 9163; Joseph, 9169; Mrs. Joseph Speicher, of Somerset Co., Pa.; Mrs. Christian Speicher, of Somerset Co., Pa.; Mrs. Jacob Kauffman, 9173; Mrs. Christian Mishler, 9174; Mrs. John Schrag, whose children appear in fam. 2863; Barbara, wife of Jacob Hochstetler whose descendants are given in fams. 3-1386.

9147, Jacob Miller, 9146, m. Anna Stutzman who was b. Apr. 12, 1755.

9147. May 6, 1810, four young Amish families joined Jonas Stutzman on Walnutcreek, Jonas Miller and his wife Catherine Hershberger, of fam. 9167; Christian Yoder and his wife Magdalena Hershberger, sister of Catherine, see fam. 4569, note, and fam. 2351; Joseph Mast and his wife Sarah Miller, sister of Jonas Miller of fam. 9167, and John Troyer and wife Magdalena Miller, also sister of Jonas Miller.

They moved to Ohio, about 1808-9. An account of his moving appears in the Mennonite year book of 1909. He was a minister in the Amish church, and preached what was probably the first sermon in Holmes Co. In the spring of 1808, Bishop Jacob Miller, with his sons Henry and Jacob, came to Ohio, and entered a section of land, about a mile northeast of Sugarcreek, Ohio. After assisting his sons build cabins and start farming he returned to Somerset Co., Pa., and the next spring moved his fam. to Ohio, bringing with him Jonas Stutzman, a nephew of his wife, who became the first settler on Walnutcreek. John, 9148; Benedict, 9150; Henry, 9152; Jacob, 9153.

9148, John J. Miller, 9147, was the first in his neighborhood to use a letter in his name to distinguish him from others of the same name, and was much ridiculed for it, being called Jay Miller. He moved from Maryland to Ohio in 1811, entered land in Sec. 16, Walnutcreek Tp., Holmes Co., Ohio, which he sold in 1816, to Yost Miller. He then entered a quarter section near Barrs Mills, Ohio, where he built the first mill in the vicinity. In 1848 he sold a lot in Walnutcreek to Jacob D. Miller. He was twice m. both wives signing their names to deeds as Catherine. Mrs. Elizabeth Richardson, Shanesville, Ohio, of fam. 4697, thinks the first wife was Catherine Hochstetler, of fam. 3061. Dau., d. when grown, buried near Barrs Mills; Dau., d. when grown, buried near Barrs Mills; Solomon; Mary, m. Jacob Biddle; Adam, 9149; Mrs. Correll; Mrs. Schritchfield; Mrs. Joseph Gorden. M. (2) Catherine Willard, widow of Mr. Ehrich, dau. of Henry Willard. About 1850, John J. Miller, with his wife and three youngest children, moved to Miami Co., Ind.; Rebecca, m. Levi Weibel; Absalom, m. Barbara Schrock, of fam. 1726, note; Enoch, m. Elizabeth Lehman.

9149, Adam Miller, 9148, Chicago, Ill., at death, was b. in 1810, and lived to be over 90 years old. He m. in 1835, Phœbe F. Talmadge, of Knox Co., Ohio. In early life he left the Amish church and joined the Methodist church. He gives an account of change of church life in a little book entitled "Hostetler" or "The Mennonite Boy converted by a Methodist Preacher", published in 1848, at New York, by Carleton and Power, Sunday School Union. He speaks of his birth in 1810, moving when six months of age to Ohio, where his mother d. in his ninth year. He speaks of four children older than himself. He wrote several works and was quite prominent in his church, having engaged in mission work in Baltimore, New York, West Va., Indiana and Ohio.

9150, Benedict Miller, 9147, lived in Somerset Co., Pa. He was b. Nov. 10, 1781, d. June, 1837, and m. July 17, 1803, Catherine Beachy who was b. Nov. 20, 1778, d. Sept. 24, 1834, the dau. of Peter Bitsche and Sally Blauman. He was ordained Bishop in the Amish church, on Whit-Monday, in 1813. Beachy Gen. Fams. 298-419. (A) Henry, Apr. 23, 1804—Feb. 28, 1824; (B) Peter, June 17, 1805—July 29, 1879, m. Catherine Yoder, b. May 26, 1808—Sept. 10, 1883; (C) Mary, of fam. 5976; (D) Saloma, June 12, 1808—Mar. 12, 1885, m. John Kempf, of fam. 1637; (E) Catherine, Jan. 15, 1810—July, 1852, m. William Bender; (F) Joel, Mar. 27, 1811—Aug. 2, 1885, m. Catherine Brenneman; (G) Susanna, Oct. 5, 1812—July 25, 1889, m. D. P. Guengerich; (H) Elizabeth, Nov. 9, 1813—deceased, m. Isaac Eash, deceased; the fam. of their dau. Catherine appears in fam. 3016; (I) Benedict, May 20, 1815—Oct. 23, 1883, m. Barbara Guengerich; (J) Barbara, Jan. 5, 1817—Oct. 27, 1864, m. Jacob Guengerich, of fams. 4483, 5141, 5145, 5558; (K) Moses B., Sept. 4, 1819—, m.

Sarah Hershberger, of fams. 2519, 3342, 3877; (L) Jacob B., Nov. 11, 1821—Oct. 26, 1875, m. Anna Schambrick. Benedict Miller m. (2) Catherine Ashe, widow of Mr. Keim, and she later m. Peter Livengood. (M) Lydia, m. Sim Miller; (N) Magdalena, 9151.

9151, Magdalena Miller, 9150, Kalona, Iowa, at death, was b. Aug., 1837, d. Feb. 5, 1910, m. John J. Miller who d. Jan. 25, 1890. (A) Lucy, d. Apr. 21, 1891, m. Stephen Yoder, who d. Apr. 12, 1908; (B) Peter, d. Apr. 3, 1891, m. Mary Laymon; (C) Joseph, m. Mary Bender, of fam. 4122; (D) Joel, m. Amelia Yoder; (E) John, m. Barbara Yoder, of fam. 5370; (F) Catherine, m. Daniel Gingerich; (G) Magdalena, m. John Hershberger; (H) Mary, m. John Knepp; (I) Anna, d. Apr. 20, 1898, m. Jacob Brenneman, of fam. 3135; (J) Manasses, m. Mary Yoder, of fam. 1651; (K) Benedick, m. Mary Miller; (L) Elizabeth, Centralia, Mo., m. John Yoder. The P. O. address of all above is Kalona, Iowa.

9152, Henry Miller, 9147, lived in Ohio. His children are, (A) Zachariah, m. Gertrude Hostetler, of fam. 4671; (B) Daniel, m. Judith Gindelsperger; (C) Elizabeth, wife of Joseph Summers, of Washington Co., Iowa, of fam. 9168; (D) Catherine, wife of Elias Carvel; (E) Benedict, m. Catherine Gindelsperger; (F) Judith, wife of Adam Kreider; (G) Magdalena, wife of Jacob Yoder; (H) Barbara, wife of Jacob D. Yoder; (I) Eva, wife of Jacob Shanover; (J) Jacob, m. Sally Troyer; (K) Levi, m. (1) Miss Olds, of Summit Co., Ohio, (2) Catherine Bale; (L) Dorothea, m. Christian Welti, and d. early in Saltcreek Tp., Holmes Co., Ohio, no children.

9153, Jacob Miller, 9147, lived in Ohio. His children are, Susannah, wife of Christian Grabill; Barbara, wife of Isaac Hochstetler, of fam. 1666; Catherine, wife of Moses D. Yoder; Eli, m. Veronica Hooley; Eva, wife of Moses Hochstetler, of fam. 5516; Isaac, m. Lydia Troyer, of fam. 4480; Veronica, wife of Jacob S. Yoder; Elizabeth, wife of Noah Mast, of fam. 4002; Rebecca, who d. single.

9154, John Miller, 9146, moved to Ohio, about 1815, and located in the southeast part of German Tp., Holmes Co., but later moved to Berlin Tp. His name is generally written John, but it really was Annas, the same name that appears in John 18:13. (A) Yost, 9155; (B) Daniel, 9156; (C) David, 9158; (D) Catherine, Feb. 14, 1783—Feb. 20, 1843, m. Benjamin Hochstetler, of fam. 1665; (E) Jacob, 9159; (F) John or Annas, Feb. 16, 1787—Feb. 16, 1867, m. Anna Gnaegi, of Gnagey Gen. Fams. 3-64; see fams. 6496, note, 4468, 4627; (G) Elizabeth, Mar. 16, 1789—deceased, m. Moses Beachy, the first Amish couple to marry in Holmes Co., Ohio, of Beachy Gen. Fams. 69-191; (H) Isaac, 9160; (I) Emanuel, 9161; (J) Solomon, Nov. 10, 1795—killed by a falling tree; (K) Elias, June 22, 1798—d. rather young, unmarried.

9155, Yost Miller, 9154, was b. Jan. 19, 1776, d. May 12, 1846 and m. Gertraut Yoder. He was well educated for his time and did much business as executor, administrator and guardian, both while residing in Pa., and after

9154. Solomon Miller was assisting his brother Isaac cut down a tree, and was caught and severely injured, dying within a few days. As there were no saw-mills in the settlement previous to 1818, it was necessary to make a coffin of hewn boards, joined with pegs. His death occurred in 1815-16. Hans Troyer, one of the first settlers, and Rebecca, wife of Jacob Holderman, residing on what was later the David Gerber farm, were the first grown persons to die in the settlement and were buried in the same way.

his removal to Ohio. He was Executor of the will of John Hochstetler of fam. 1387, in 1813, in Pa., and also for the estate of Joseph Hochstetler of fam. 4451, in Ohio, in 1823. The first township meeting was held at his house in 1825, for the election of officers in Walnutcreek Tp. He was also a member of the first board of school examiners for Holmes Co. Amish church. (A) Sarah, July 7, 1802, m. Peter Schrag, a minister of Wayne Co., Ohio; see Smith's "Mennonites in America," p. 218; (B) Jonathan, Jan. 15, 1804—d. single; (C) Isaac, Sept. 6, 1806—d. young; (D) Susanna, Oct. 28, 1808—1884, a dwarf, unmarried; (E) Elias, Nov. 28, 1810—deceased, m. Barbara Hershberger; (F) Benjamin, Apr. 28, 1813—May 13, 1877, m. Mary Mast, of fam. 5058; (G) Michael, May 28, 1816—d. single; (H) Yost, Sept. 14, 1818—d. single; (I) Magdalena, Aug. 20, 1820—d. single; (J) Solomon, Nov. 3, 1821—, m. Magdalena Kauffman; (K) Elizabeth, d. in infancy. He m. (2) Maria Folmer, of fam. 4161.

9156, Daniel Miller, 9154, was b. Feb. 5, 1778, d. July 16, 1858, and m. Magdalena Troyer. He moved to Ohio in 1815, near Baltic, and later near Berlin, on the farm now owned by Christian Miller, a grandson. (A) Tobias, 9157; (B) Michael, Apr. 28, 1804—d. young; (C) Susanna, Feb. 8, 1806—July 25, 1882, m. Christian Bornreger, of fam. 9144; (D) Moses, May 25, 1807—, m. (1) Sarah Troyer, (2) Barbara Haage, whose father was a noted minister from the old country, of fams. 3938, 4009, 5754; (E) Michael, Sept. 5, 1808—d. young; (F) Aaron, Dec. 12, 1810—mute, d. from a gunshot; (G) Joseph, Feb. 20, 1813—, m. Elizabeth Sommers and had three children; (H) Benjamin, Oct. 1, 1813—, m. Susan Yoder, had three children, and was killed by a falling tree; (I) Rebecca, Oct. 20, 1817—Apr., 1877, m. Jacob Hostetler, of fam. 2075; (J) Eva, Aug. 13, 1819—d. young, feeble minded.

9157, Tobias Miller, 9156, was b. Aug. 6 1801, and by his first wife had children, (A) Moses T., m. Elizabeth Yoder, of fam. 6422; (B) Elizabeth, m. Samuel Hochstetler, of fam. 5689; (C) Daniel, d. single, lame; (D) Christian, Berlin, Ohio, m. Elizabeth Mast, dau. of Abraham Mast and Fanny Kurtz; (E) Lydia, d. Young; (F) John, m. (1) Catherine Mast, (2) Fanny Zook, (3) Fanny Speicher; (G) David, m. Mill Skilling; (H) Jacob, m. Lydia Wenger; (I) Stephen, m. (1) Catherine Degler, (2) Leah Wenger. M. (2) Nancy Hochstetler, of fam. 6400; (J) Aaron T., of fam. 6434.

9158, David Miller, 9154, was b. Oct. 2, 1779, and m. Elizabeth Troyer. He resided on a farm in Walnut creek Tp., Holmes Co., Ohio, while his brother Jacob resided on an adjoining farm in German Tp. It is on the line between these farms that some of the early Millers, notably young Solomon, are buried. (A) Jonas, Mar. 1, 1805—, m. Veronica Miller; (B) Daniel, Sept. 23, 1806, m. Catherine Weaver, of fams. 5060, 5170, 5175, 5186; (C) Stephen, Feb. 12, 1808—, m. Barbara Mishler; (D) Michael, Apr. 21, 1809—, m. (1) Mary Mast, (2) Susanna Mast, of fam. 5197; (E) Noah, Dec. 26, 1810—, m. Veronica Hershberger, of fam. 5412; (F) David, May 4, 1812—, m. Magdalena

9157. Abraham Mast, of Mast. Gen. Fam. 1557. Fanny Kurtz, dau. of Joseph Kurtz and Fanny Miller, of fam. 3062, note. The children of Abraham and Fanny Mast are, Susanna, b. Nov. 12, 1826—, m. John Yoder who d. in 1909; Fanny, May 21, 1829—Feb. 18, 1892, m. Jacob Yoder; Elizabeth; Mary, July 17, 1837—Feb. 11, 1908, m. Eli D. Miller; Sarah, b. Aug. 11, 1834—, m. Isaac Hertaler, of Hertaler Gen. Fam. 119; Rebecca, May 14, 1840—Sept. 6, 1886, m. Moses J. Miller; Catherine, b. 1843—Oct. 27, 1865, m. John Miller, see above. The second wife of Abraham Mast was Elizabeth Kurtz, a sister of his first wife.

Mishler, of fam. 3775, note; (G) Yost, Mar. 20, 1814—, m. Veronica Gerber; (H) Jacob, May 14, 1816—May 15, 1897, m. (1) Veronica Mast, of fam. 5135; (I) Simon, May 14, 1816—, of fams. 1939, 5233, 5237, m. Anna Miller, who m. (2) Shem Miller, of fams. 9161, 4393, 4851; (J) Elizabeth, Jan., 1818—Oct. 3, 1890, m. Jonas Hochstetler, of fam. 6139; (K) Benjamin, Sept. 3, 1819—, m. Veronica Mast; (L) Moses, Mar. 19, 1822—1835; (M) Andrew, Sept. 13, 1828—1849; it is claimed that the old family record had at least two more sons, one of whom was named Joseph.

9159. Jacob Miller, 9154, was b. Dec. 14, 1784, d. in 1830, and was buried on Easter Monday. He m. Veronica Troyer. (A) Elizabeth, m. Jacob Kauffman; (B) Magdalena, m. Peter S. Weaver; (C) Veronica, m. Isaac D. Miller, son of Daniel Miller, of fam. 1939, note, and fam. 1484, 5719; (D) Judith, deformed. d. single; (E) Jonas, m. Catherine J. Miller; (F) Eva, m. Benedict Mullet of fams. 3199, 5220, 5224, 5697; (G) Daniel, m. (1) Rachel A. Miller, of fam. 1939, note, (2) Mary Garver, (3) Mrs. Mary (Hershberger) Yutzy, (4) Leah Hershberger, widow of Joseph Keim; see fam. 4390; (H) John, m. (1) Magdalena Miller, dau. of Daniel Miller, of fam. 1939, note; see fams. 4585, 5603; 5702; (2) Elizabeth Stutzman, widow of Solomon Eash, no children; (I) Mary, m. Emanuel Miller, son of Henry Miller, of fam. 1939, note.

9160. Isaac Miller, 9154, was b. Apr. 9, 1791, d. Sept. 18, 1874, and m. (1) Mary Yoder. (A) Magdalena, m. John Bortrager, of Lagrange Co., Ind., of fam. 9118; (B) Solomon, d. at 92 yrs., an Amish minister, m. (1) Elizabeth Breneman, (2) Miss Yoder; (C) Yost, d. at 86 yrs., m. Mary Schmucker of fam. 3186, note, with whom he had 17 children, of fam. 3110.1. M. (2) Catherine Beachy. (D) Dinah, m. Abraham Weaver, of fams. 2104 and 3122; (E) Peter, m. Catherine Miller, dau. of Jonas Miller, of fams. 9167, 4541; (F) Sarah, m. Simon Keck, no children; (G) Isaac, m. Polly Frey, of fams. 7692, 5191; (H) Catherine, m. Isaac H. Miller, son of Henry Miller, of fam. 1939, note, no children; (I) Emanuel, m. Susanna Mast, of fam. 5197. M. (3) Polly Mosser. (J) Mary, m. Peter P. Hershberger, of fams. 4388, 5353, 5533; (K) Barbara, m. William Weaver; (L) Susanna, m. William Weaver, as his second wife.

9161. Emanuel Miller, 9154, was b. Feb. 2, 179-, d. Dec. 4, 1848, and m. Elizabeth Yoder, of fam. 4135, note. Their children, (A) Jacob, m. Elizabeth Hershberger, dau. of Christian Hershberger, of fam. 4569, note; (B) Mary, m. Christian Hershberger, brother of Elizabeth Hershberger, preceding; Christian Hershberger m. (2) Elizabeth Hochstetler, of fam. 4383; he m. (3) Miss Yoder; (C) John, m. Sarah Stutzman, of fams. 4444, 5536; (D) Elizabeth, m. Abraham Beachy, of Beachy Gen. Fam. 435; (E) Shem, an Amish Bishop, m. Mrs. Anna Miller, dau. of Jonathan Miller, of fam. 1939, note; Anna's first husband was Simon Miller, of fam. 1939, note, and fam. 9158; (F) William, m. Susannah Mast, of fam. 3939.

9162. Christian Miller, 9146, lived in "The Glades," Stony creek Tp. Somerset Co., Pa. Solomon; Peter; Mrs. Gindelsperger; Mrs. Kauffman, of Tuscarora Valley, Pa.; Annie, d. single.

9163. Peter Miller, 9146, Meyersdale, Pa., m. Miss Stutzman, of fam. 9190. (A) Abraham, June 15, 1780—deceased, m. Miss Lichty; (B) Magdalena, Nov. 13, 1781—deceased, m. John Troyer, one of four first families in Walnutcreek Tp.; (C) Peter, 9164; (D) Jonas, 9167; (E) Joseph, Dec. 1, 1789—; (F) Jeremiah, June 26, 1792—deceased, m. (1) Miss Leibengut who d.

from burns; he resided in Fairfield Co., Ohio, where he had a distillery; later he moved to Washington Co., Iowa, where he m. (2) Mrs. Goldsmith; (G) Sarah, Apr. 24, 1794—deceased, m. Joseph Mast, of fam. 3311, note; one of the first four families in Walnutcreek Tp., Holmes Co., Ohio; (H) Mary, Aug. 2, 1798—; (I) Moses, 9168.

9164, Peter P. Miller, 9163, m. Barbara Yoder, dau. of Jacob and Elizabeth Yoder, of fam. 4135, note. (A) John, m. Anna Beachy; Beachy Gen. Fams. 239-50; (B) Jacob, m. Magdalena Beachy; Beachy Gen. Fams. 151-55; (C) Mary, wife of Adam Yoder, of fam. 2992; (D) Sally, wife of Mr. Saylor; (E) Daniel, m. Barbara Gnagey, of fam. 4934; (F) Peter, m. Catherine Beachy; Beachy Gen. Fams. 510-16; (G) Joseph, 9165; (H) Catherine, wife of Benjamin Schrock; (I) Samuel P., of Meyersdale, Pa.; (J) Moses, 9166; (K) Susan; (L) Lydia, wife of Ephraim Miller, of Mechanicsburg, Pa.

9165, Joseph Miller, 9164, lived at Sharon Center, Iowa, m. Sally Stutzman. Samuel, m. Anna Yansey; Barbara, d. single; Lucy, m. Jonas Miller; Catherine, s.; Nancy, m. Joel Gingerich.

9166, Moses Miller, 9164, lived at Kalona, Iowa, m. (1) Lydia Schrock, (2) Catherine Gingerich. David, m. Catherine Yoder; Mahlon, killed in a runaway accident as a boy; Eliza, m. Joseph S. Yoder; Barbara, m. Daniel Wertz; Mary, m. David Swartzendruber; Lydia, d. at 5 y.

9167, Jonas Miller, 9163, was b. Aug. 11, 1788, and was one of first four families in Walnutcreek Tp., Holmes Co., Ohio. He m. Catherine Hershberger, of fam. 4569, note. (A) Moses, Jan. 12, 1811—, an Amish Bishop, m. Catherine Dunn, of fams. 5090, 5412 and 6323; (B) Mary, m. Joseph Mast, son of Jacob Mast; see fam. 517, note; (C) Elizabeth, m. Isaac Miller, b. Mar. 23, 1811, d. Jan. 30, 1892, of Gnagey Gen. Fam. 10; see fam. 4763; (D) Peter, m. Veronica Miller, dau. of John or Annas Miller, of Gnagey Gen. Fam. 19; (E) Catherine, m. Peter Miller, son of Isaac Miller, of fam. 9160; (F) Sally, d. single; (G) Jacob, m. Anna Schrock, of fam. 4474; (H) Barbara, m. Jacob Stutzman; (I) Dinah, m. John Speicher; (J) Susanna, m. Peter Beachy, of Beachy Gen. Fam. 138; see fams. 4581, 5575, 5728, 5739; (K) Elias, m. Philippine Reber, and resides, at 78 yrs., on the old homestead of his father (1911).

9168, Moses Miller, 9163, known as "Gross Mose," was b. Jan. 28, 1802, m. Catherine Miller, a dau. of "Broad Run" John Miller, of fam. 9175. He moved to Ohio in 1820, and was a Bishop in the Amish church. Mary, d. single at 35 yrs.; Sarah, d. single at 75 yrs.; Jonathan, m. Magdalena Stutzman, of fams. 5078, 5674, 5747, 5751; John, m. Susanna Schrock, of fams. 2235, 4003, 4008, 4271, 4486; Catherine, m. Tobias Kauffman; Moses, m. Magdalena Schrock, of fams. 1683, 4412; Peter, m. Barbara Sommers, dau. of Elizabeth Miller and Joseph Sommers, of fam. 9152.

9169, Joseph Miller, 9146, of Conemaugh Tp., Somerset Co., Pa., m. (1) Miss Gehman. Yost, of Conemaugh Tp.; Maria, wife of Joseph Hostetler, of fam. 7336; Elizabeth, wife of Stephen Kauffman. M. (2) Barbara Bontrager. Daniel, 9170; Joseph, 9171; John, 9172; Sarah, wife of Philip Weirich; Frany, wife of Joseph Hershberger.

9170, Daniel Miller, 9169, Middlebury, Ind., was a Bishop in the Amish church. See fam. 7449.

9171, Joseph Miller, 9169, was one of the first settlers in Lagrange Co., Ind. He m. Elizabeth Yoder who was b. July 12, 1812, d. Apr., 1881, dau. of Joseph Yoder, son of Christian Yoder, of fam. 3695, note. See fam. 2931

9172, John S. Miller, 9169, Middlebury, Ind., m. Margaret Sutter. See fams. 3528 and 3538.

9173, Catherine Miller, 9146, of Conemaugh Tp., Somerset Co., Pa., m. Jacob Kauffman. Solomon, of fams. 7035-7110; John, of Conemaugh Tp.; Jacob, of Iowa; Jonas, of Mich.; Moses, an Amish preacher of Ind.; Mrs. John Thomas; Catherine, wife of Daniel Yoder, of fam. 3065; Mrs. Jacob Garber, of Davidsville, Pa.

9174, Mrs. Christian Mishler, 9146, had children, Tobias; Christian; Jonas; Mrs. David Weaver; Catherine and Elizabeth, who both d. single at an advanced age.

OTHER MILLER FAMILIES.

9175, John Miller, known as "Broad Run" John, lived at Winfield, Tuscarawas Co., Ohio, on the outskirts of the Amish settlement. His wife was Catherine Yoder. He was one of three brothers from Cambria Co., Pa. Whether there were more brothers and sisters is not known. The report is that the father or grandfather of those men was an Irish boy who at the death of his mother was placed in the care of an Amish family who were permitted to keep him after the second marriage of his father. This kindness to a motherless boy has brought into the Amish church many substantial families, as may be seen by those who appear in this work. One of these three brothers was Isaac Miller, who married Mrs. Lena (Honerich) Christner, and had no children. The other brother was Christian Miller, an Amish minister, a blacksmith who lived near Charm, Ohio, and known as Schmidt Miller, of fam. 1939, note. The children of John Miller are, (A) Daniel, 9176; (B) John, m. Miss Chupp, and moved to Elkhart Co., Ind., about 1839; (C) Simon, m. Oct. 31, 1815, Elizabeth Gnaegi, of Gnagey Gen. Fam. 188; (D) Catherine, m. Moses Miller, of fam. 9168; (E) Elizabeth, m. Michael Miller, a brother of "Curly" Jacob Miller, of fam. 9176; (F) Levi, an Amish minister, m. Mary Troyer, a dau. of John Troyer, of fam. 9181; (G) Anna, m. Abraham Gerber, of fams. 1683, 5662, 1726, note; (H) Eli, called "Lame" Eli, m. Rachel Holley; (I) Barbara, m. Henry Schrock, of fam. 1726, note.

9176, Daniel Miller, 9175, lived and d. near New Carlisle, Ohio. The rest of the family moved to Ind. He m. Elizabeth Troyer, dau. of Jacob Troyer. John C., m. Anna Miller, a niece of Michael Miller, and moved about 1848 to Howard Co., Ind., where a few years later he d. from a fall from a tree, while coon hunting; Mary, m. John Zug; Jacob, a shoemaker; Sarah, m. Louis Hensler; Elizabeth; Daniel, an Amish minister; Catherine, m. Daniel Hershberger; Barbara; Levi and Susan, who both d. young.

9177, David Miller lived about two miles northwest of Shanesville, Ohio, and likely was not related to the descendants of John Miller of fam. 9146; his brother Abraham at one time lived east of Sugarcreek, on the road from Shanesville to Canal Dover, and about 1856 moved to Owen Co., Ind.; by his first wife he had sons Jacob and Michael, called "Blue Mike," his second wife being Eliza Hochstetler of fam 2670; their sisters were, Elizabeth, m. Samuel Burki; Catherine, m. Jacob Burki, a brother of Samuel. The Burkis

9176. Michael Miller m. Elizabeth Miller, a dau. of "Broad Run" John Miller, of fam. 9175, and resided on Sugar Creek. He had a brother Jacob Miller, known as "Curly Jake," whose dau. Susanna m. Moses I. Hochstetler, of fam. 1682. The parents of Anna Miller, wife of John C. Miller, never lived in Ohio.

were born in Md., and m. in Fayette Co., Pa., from whence this Miller family came to Ohio. David Miller m. (1) Barbara Mishler. Joseph, m. Veronica Hochstetler, of fam. 2173; Elizabeth, m. Abraham Welti; Frances, m. Jacob Hochstetler, of fam. 661; Nancy, m. William Sommerlot; Sally, m. Joseph Strome; John. M. (2) Barbara Forni. Abraham, Samuel, David, Peter, Jacob, Magdalena, Rebecca, Lydia and Polly.

9178, Henry Miller, called "Farmer" Henry, lived about one mile north-west of Shanesville, Ohio, where he is buried on his farm. It is not known that he was any relation of David Miller of the previous family or of the descendants of John Miller of fam. 9146. His family were Mennonites or Dunkards and later moved to DeKalb Co., Ind. He m. (1) Miss Olinger. Moses, a blacksmith, resided near Saltillo, Ohio; Daniel, m. Lydia Funk; Heddy, m. Joseph Showalter; Mary, m. Mr. Wengerd. By his second wife Henry Miller had sons Tobias and Aaron.

TROYER NOTES.

9179, David Troyer, had children, Michael, 9180; Christian, Jan. 5, 1755—, m. Barbara Yoder; Barbara, Jan. 31, 1757—, m.; Magdalena, Jan. 20, 1760—, m. Christian Yoder, of fam. 3695, note; Annie, Sept. 4, 1762—, m.; Jacob, Sept. 19, 1764—, m. Catherine Mast; Henry, Sept. 13, 1766—, m.; Mary, Nov. 6, 1768—, m. David Miller; Joseph, 9182; Andrew, Nov. 30, 1773—, m. Magdalena Reichenbach; David, 9183; Frany, May 7, 1779—, m. Jacob Miller.

9180, Michael Troyer, 9179, Sept. 4, 1754—, m. Maria Reichenbach. Abraham, m. Miss Plank; John, 9181; Elizabeth, m. David Miller, of fam. 1939, note. By (2) marriage, Jacob; Daniel; Joseph, see fam. 5685.

9181, John Troyer, 9180, m. (1) Catherine Miller. (A) Samuel, m. Magdalena Hochstetler, of fam. 7544; (B) John, m. Magdalena Miller, dau. of Jonathan Miller; (C) Michael, m. Barbara Miller, dau. of Jonathan Miller, of fams. 1939, note, and 3155; (D) Maria, m. Bishop Levi Miller, of fam. 9175.

9182, Joseph Troyer, 9179, Mar. 3, 1771—, m. Maria Kauffman. Jacob, m. Frany Kilhofer; David, m. Betsy Plank, of fam. 2396; Joseph, m. Maria Hochstetler, of fam. 6210; Sarah, m. John Kauffman; Madlena, m. David Kennedy; Maria, m. Gabriel Hochstetler, of fam. 6295; Barbara, m. Zacharias Hochstetler, of fam. 2046.

9183, David Troyer, 9179 (July 6, 1777—), m. Barbara Schrock. Andrew, m. Magdalena Hochstetler, of fam. 6314; Leah, m. Peter Yutzy; Jacob, m. Maria Coblentz; Rachel, m. Bishop Jacob Coblentz; Jonathan, 9184; David, m. Annie Stutzman; John, m. Catherine Schrock; Elizabeth, m. Abraham Beachy, see Beachy Gen. Fam. 70; Benjamin, m. Saloma Yoder, of fam. 1679; Joseph, m. Catherine Hershberger.

9184, Jonathan Troyer, 9183, m. Frany Beachy, of Beachy Gen. Fam. 72.

9179. The account of the Troyer family given in fams. 9179-84 was furnished by Mr. Moses K. Troyer, Walnutcreek, Ohio, who has given considerable time to the study of the Troyer family. The Mast Gen., p. 690, gives an account of a Michael Troyer and brother Andreas coming to America in the same vessel. Michael Troyer m. Magdalena Mast and their children are given as Michael, Andreas, Abraham, Joseph and David. This last named son may be the David Troyer of fam. 9179. From the Pa. Archives it is learned that Joseph, John, Michael, Michael, Jr., and Christian Troyer were early residents and land owners in Somerset Co., Pa. There were also Peter and John Troyer in Philadelphia Co., Pa., and Thomas Troyer in Chester Co., Pa.

(A) Moses K., Walnutcreek, Ohio, June 29, 1838—, m. Nancy Summers; see Beachy Gen. Fam. 73; he kindly furnished these notes on the Troyer family; (B) David J., m. Catherine Sommers; see Beachy Gen. Fam. 75; (C) Jonathan J., m. Carolina Hochstedler, of fam. 6041.

YODER NOTES.

9185, Barbara Yoder, widow, whose husband d. at sea on the way to America, came to America prior to 1727, and settled in Oley Tp., Berks Co., Pa. She was a native of Switzerland, and brought with her nine small children, and was among the first of the Amish Mennonite families in America. Hertzler Gen. Fam. 383, note, the authority here followed, names four of her children, (A) Yost, whose son Jacob m. Catherine Blank, dau. of John Blank and Fanny Smucker, Hertzler Gen. Fam. 555; see also Hertzler Gen. Fam. 257; (B) John, m. Magdalena Mast, whose son John m. Barbara Reichenbach, and some of their descendants appear in Hertzler Gen. Fams. 261, 305, 476, 481, and 513, also in Beachy Gen. Fams. 7, 8, 13, 17, 52 and 53; (C) Christian, 9186; (D) Son, who d. single in old age; (E) Dau. m. Christopher Beiler, of Hertzler Gen. Fam. 250; Four other sons not named.

9186, Christian Yoder, 9185, son of widow Barbara, with his wife Barbara lived in Berne Tp., Berks Co., Pa., according to Hertzler Gen. Fam. 383, note, which gives the following as their children: (A) Jacob; (B) Anna, m. Jacob Stutzman, of fam. 9191; (C) Christian; (D) John, m. Anna Mast, some of whose descendants appear in Hertzler Gen. Fams. 421 and 459; also in Beachy Gen. Fams. 7, 8, 13, 17, 52 and 53; (E) Fanny, m. John Miller; (F) Catherine, m. John Miller; (G) Elizabeth, m. Christian Hertzler, Hertzler Gen. Fam. 459; (H) Barbara, m. Jacob Hertzler, Hertzler Gen. Fam. 383; (I) Joseph; (J) Henry, some of whose descendants appear in Hertzler Gen. Fams. 31 and 591; (K) David.

9187, Jacob Yoder, known as "Strong" Jacob Yoder, arrived at Philadelphia, Pa., Sept. 21, 1742, on the ship Francis and Elizabeth. On the same

9185. Montgomery's History of Berks Co. makes no mention of widow Barbara Yoder, but gives the names of the children of Yost and John Yoder, very early settlers in Oley Tp. Yost is named as oldest of the two brothers and seven of his nine children are named as Johannes or Yost, m. Catherine Lyster; Jacob, m. Maria Keim; Samuel; Mary, m. Daniel Bertlot; Catherine, m. John Reppert; Elizabeth, m. Matthias Rhode and Esther, m. Mr. Cunius.

John Yoder, the brother of Yost Yoder had land surveyed in Oley Tp., as early as 1714; his children are named as John, m. Sarah Shingle (Schenkel or Shankle); Samuel; Peter; and Daniel, 1718—Aug. 21, 1749, buried at Pleasantville, Pa.

Names of those who paid quit rents in Philadelphia Co., Pa., prior to 1732, from Oley Tp., Johannes Joder, Jr., 300 acres; Johannes Joder, 100 acres and Yost Joder, 150 acres. These same names are in the lists of those naturalized before 1730. Rupp's 30,000 Immigrants, pp. 434 and 475.

Rupp's 30,000 Immigrants gives the following persons and dates of arrival: Sept. 21, 1742, Jacob Yoder (Strong), Christian Yotter and Christian Yotter, Jr.; Dec. 22, 1744, Yost Yotter; Oct. 9, 1747, Johannes Yetter; Sept. 2, 1749, Hanes Peter Jötter, Johannes Jotter; Oct. 4, 1751, Jacob Joder; Sept. 26, 1753, Johannes Yoedder; Oct. 27, 1764, Daniel Yoder. Mr. Charles T. Yoder, Washington, D. C., for some years has been collecting data for a history of the Yoder family in America. He has kindly loaned some of his material for this work.

9186. The first six of the above list resided in 1787 in Bedford, now Somerset Co., Pa., and the others resided Feb. 1, 1787, near Hamburg, Berks Co., Pa.

9187. Christian, the oldest son of "Strong" Jacob Yoder, was known as "Dick Christel." Descendants of his appear in Beachy Gen. Fams. 21, 24, 51 and 191; also nos. 6916 and 6830 of this work. Jacob, the last named on this list of the children

ship were Christian Yoder and Christian Yoder, Jr., of fam. 1389, note. "Strong" Jacob Yoder resided at his death on the farm now owned and occupied by Samuel Stoltzfus, in the Conestoga valley, Lancaster Co., Pa. Mr. Joas J. Yoder, Belleville, Pa., sends two family records, the first of which appears to be the family of Strong Jacob Yoder, as follows: Barbara Yoder, b. 1725—; Mathlena Yoder, b. 1726—; Christian Yoder, b. 1728—; Elizabeth Yoder, b. 1729—; Johannes Yoder, b. 1732—; Yost Yoder, b. 1734—, 9188; Fronica Yoder, b. 1738—; Jacob Yoder, b. 1740—.

9188, Yost Yoder, 9187, son of Strong Jacob Yoder, m. Mary Siever. See Hertzler Gen. Fam. 601, note. Mr. Joas J. Yoder, Belleville, Pa., says that the second record he sends is the family of Yost Yoder of the first list. This second list gives the names and dates of birth in the following: (A) Henry Yoder, b. Mar. 23, 1756—; (B) Barbara Yoder, b. Oct. 23, 1757—; (C) Fronica Yoder, b. June 24, 1762—; (D) Anna Yoder, b. Apr. 4, 1765—, m. Jacob Hertzler, of Hertzler Gen. Fam. 155; (E) Yost Yoder, b. Mar. 11, 1768—; (F) Maria Yoder, b. Oct. 16, 1771—, m. David Hertzler, of Hertzler Gen. Fam. 228; (G) David Yoder, b. Oct. 11, 1774—; (H) Christian Yoder, b. May 7, 1778—, m. Sarah Hertzler, of Hertzler Gen. Fam. 506; (I) Elizabeth Yoder, b. July 4, 1784—.

MISCELLANEOUS RECORDS.

9189. In the proceedings of the Pa. Germ. Soc. vol. 4, among baptisms in the Reformed church at Lancaster, Pa., appears the baptism Nov. 4, 1750, of John Hochstatler, b. Oct. 31, 1750, son of George and Ann Maria Hochstetler. Page 261.

This may be the person who as Johann Hofstaedler was m. Apr. 7, 1791, in the Germ. Ref. Church, at Philadelphia, Pa., to Marie Magdalena Gambier. Pa. Arch. ser. 2, vol. 8, p. 681.

In the same volume, 4, among the baptisms in the Trinity Lutheran church at Lancaster, appear the baptisms of the following children of Adam and Margaretha Hofstetter; Anna Maria, Mar. 14, 1780—, baptized, Apr. 30, 1780; Margaret, Apr. 16, 1783—, baptized June 8, 1783; Catherina, Dec. 18, 1784—, baptized May 29, 1785; Christine, Aug. 26, 1785—, baptized Oct. 29, 1785. Pages 208, 230, 248.

This may be the family of Adam Hoofstetter who in July 5, 1775, appears in Capt. Roland's Co. in muster roll of militia from Leacock Tp., Lancaster Co., Pa. See Pa. Arch. 3 ser. vol. 23, p. 423. This may also be the Adam Hostetter whose name appears on the tax list of Leacock Tp., Lancaster Co., Pa., for 1782, but without land. The federal census of 1790 locates an Adam

of Strong Jacob Yoder, m. Christina Blank, Hertzler Gen. Fam. 554; some of their descendants appear in Hertzler Gen. Fams. 118, 606, 563 and 610. Hertzler, in 601, footnote, names three other children of Strong Jacob Yoder, Maria, m. after 1791, Christian Hertzler who was b. 1744; Sarah, m. Peter Summers; and Esther, m. William Morrow.

9188. Henry Yoder, son of Yost Yoder had children, Samuel, of Johnson Co., Iowa; David, who d. in Wayne Co., Ohio; John, who m. twice and d. in Mifflin Co., Pa., and Lydia, who m. John G. Kauffman, d. in Mifflin Co., without children. Henry's dau., Fronica, m. (1) Mr. Summers, and had a dau. Mary and a son; m. (2) John Zook, and had son Shem, and daus. Salome, who m. Solomon Byler, and both d. near Belleville, Pa., childless, and Sally. David Yoder, son of Yost Yoder, has a descendant in fam. 7205. Elizabeth Yoder, dau. of Yost Yoder, m. John King, both d. near Allensville, Pa., leaving children.

Hoofstater in Cumberland Co., Pa., with a family of himself, three free white males under sixteen years, and five free white females, including the head of the family.

In Chester Co., Pa., as early as 1781, we find the name of Henry Hufstiller on the tax lists and also in 1785, the name of Henry Hoofstedler, in Upper Darby Tp., in the same county. From the same township, the name Henry Hoofstetter appears on the roll of Capt. Caleb Davis' company for Revolutionary service. George Hoofstedler of the same county is enrolled in the lists of those between 18 and 53 years, and liable for service in the Revolution. George Hostadler was Captain of militia in Bedford Co., Pa., 1776-84. The census of 1790 locates a Henry Hufstickler in Upper Darby Tp., Delaware Co., Pa.

The census of 1790 finds in Georges Tp., Fayette Co., Pa., Samuel Howsteeter, with a family of two white males under sixteen years and three females; and in the adjoining township of Menallen, Samuel Howstatler, with one free white male under sixteen and four free white females.

Peter Hostetter appears in 1779, on the tax list of Rapho Tp., Lancaster Co., Pa. There is no one of this name among the descendants of Jacob Hostetter, the immigrant of 1712.

Jane Hoofstetler, widow of John Hoofstetler, was a pensioner of the war of 1812-14. Her husband had been a member of Capt. Hall's Co. She resided in Pa. See Pa. Arch. ser. 6, vol. 9, p. 347.

Joseph Hostedder was classed among the inmates of Earle Tp., Lancaster Co., Pa., in 1782, and taxed two pounds and five shillings. He was probably a resident tax payer but not a land owner.

Lawrence Hofstadler appears in 1783, on the tax list of Kingsessing Tp., Philadelphia Co., Pa.

John Hostetter appears in 1782, on the tax list of Lebanon Tp., Lancaster Co., Pa.

John Hoffstedler, a cooper of Philadelphia, Pa., took the oath of allegiance to the United States, Aug. 2, 1779. See Names of persons who took the oath of Allegiance, 1778-1787, John Campbell, Philadelphia, 1865.

John Hostader appears on the first list of taxables in Maxatawny Tp., Berks Co., Pa., in 1753.

EXTRACTS FROM SWISS LEXICON.

The following items bearing on the family name are taken from volume X of the ALLGEMEINES HELVETISCHES EYDGENOSSISCHES, Oder SCHWEIZERISCHES LEXICON by HANS JACOB LEU; published by HANS ULRICH DENZLER, ZURICH, 1756. This rare work was consulted in the Pa. State library, at Harrisburg, Pa., and these extracts were furnished by the custodian, Luther R. Kelker.

"Hochstetten, a landed estate in the parish Ueberstorf, in the former territory of the city of Freyburg, see Hoehchstetten.

"Hoehchstetten¹, a large village, church and parish between Worb and Signau, in the domain or dominion Wyl, and in the court circuit Sonolingen,

1. This village is now called Gross Hoehchstetten. The parish included Oberthal where Anna Elizabeth Joss of fam. 2207 was b. and raised, and where her father Nicholas Joss was a prominent teacher. He fought against the French invasion and was a canton legislator. Oberthal is still attached to Gross Hoehchstetten, though in 1850 it had 1,050 inhabitants while Gross Hoehchstetten had but 704.

of Canton Bern. The control of the church at that place passed in the year 1362 from Count Ego of Kyburg to Richard van Bueren, later from Ulrich Richlin, by mortgage to the city of Bern which disposed of it to the Van Bannmoos who in 1494 conveyed it to the monastery of Bern.

"Hoechstetten, a large parish, bounded by the parishes Biglen, Wyl, Signau, Muensingen and Roetenbach, and including the villages Oberhofen, Rinkhofen, Niderdorf, Lenzigen, etc. The authorities at Bern provided a pastor and in 1720 they added an assistant, both belonging to the Prebendary of Bern. There is at this place a seat of local government and a prison.

"Hoechstetten, a village sometimes attached to Coppingen parish and sometimes to Seeberg, in the lower courts of Thorberg and in the higher courts of Waugen.

"Hoechstetten, a village in the commune Brienz, domain Interlaken, at the Bruenig Mountain.

"Hoechstetten, a small village in the Parish Kersez, in the court circuit Sefflingen; also a village named Klein Hoechstetten in the Parish Muensingen, court circuit Sonolffingen. All these villages, church and parishes are in the territory of the city of Bern.

"Hofstatt, a landed estate in the Parish Hasli and the Luzern Prefecture Entlibuch, also houses and landed property in the parishes and congregations Hundweil and Gais, in the canton Appenzell in the vicinity of Rooden.

"Hofstett, a landed estate in the Parish Meggen, in the Luzern Prefecture of Habsburg.

"Hofstetten, a name applied to small villages in the territory of the city of Zurich, in the so-called Staechlinen confederacy; in the Parish Ellgund, prefecture Kyberg; in the Parish and Upper Prefecture Meilen. The name is applied also to several houses and landed estates of less importance in the Parish Oberglatt and Upper Prefecture New Amt; in the parish Turbenthal and Lower Courts broad Landenberg in the Prefecture Kyberg; in the Parish Augst and Prefecture Knonau and in the Parish Kilchberg and Prefecture Horgen.

"Hofstetten, a village in the territory of the city of Bern, in the Parish Zimmerwald; also a village in the Parish and jurisdiction Belp in the court of Seffingen.

"Hofstetten, a landed estate in the territory of the city of Lucern in the Parish and Prefecture Willisau; and in the Parish Sursee and Prefecture Muenster where a castle formerly stood.

"Hofstetten, in the territory of the city of Solothurn, a village, church, and besides Meserlen, a Parish in the Prefecture Dornek, where the Parish belongs to the Prebendary Leimenthal and is superintended by a monk of the monastery Marienstein. Not far from the monastery are the remains of the palace Sternenberg.

"Hofstetten, a residence and brick huts in the territory of the city of Schaffhausen and Parish and Prefecture Neuhausen which was conveyed in 1290 by the Meyers at Woerdt to Egbrecht of Randenburg and was conveyed in 1422 by Goezen of Randenburg to the Van Fulach family who in turn conveyed to the monastery of All Saints at Schaffhausen which is still in possession.

"Hofstetten, in the territory of the St. Gallen monastery; there is a landed estate of this name in the parish Straubenzell in the Lands-Hofmeisteramt and

another in the parish Mogelsperg and Earldom Toggenburg, and in the Earldom Baden there is another landed estate of the same name in the parish and circuit Birmenstorf.

"Von Hofstetten, an extinct noble family of Switzerland. It is not known whether all of the name that are found in old records, are of the same family. Nor is it known which of the places herein mentioned is the original home of the family, though several or all of the places may have given name to a family.

"Kueger Von Hofstetten appears in 1130 in the charter of the convent Fahr: below Zurich and also in 1173 in a document of the monastery at the foot of Zurich Mountain.

"Gaudenz Von Hofstetten was a councilman of the city of Zurich, for the years 1351-1357, 1359, and from 1361 to 1370. Peterman Von Hofstetten and Heinrich Von Hofstetten are said to have lived about 1360 in Hofstetten in the prefecture Dornek. Ulrich Von Hofstetten was prefect of Klingnau in 1380 and prefect of Kaysersstul in 1387.

"The name occurs also in the territory Sargans, where some of the name obtained at Wallenstadt a house from the family of Van Montfort, and owned several serfs.

"Gaudenz Von Hofstetten obtained citizenship in Zurich in 1431 and through his wife Elizabeth, only daughter of Henry, the last baron of Kempton, obtained possession of the same property. During the Zurich war he was so true and faithful to Zurich, that his neighbors in the cantons Schweiz and Glarus, about 1440, did not treat him like other landowners who were citizens of Zurich and threatened to burn his castle. Finally however his castle was spared but he was forced to give up his citizenship of Zurich and accept a position of minor importance with Schweiz and Glarus. It is said that his daughter Kuengold who was married to Casper Blaarer of Wartensee, was the last of the family.

"There are several of the name buried at the Cloister Ruehti; and several also are buried in the church at Wallenstatt who were contributors to the church.

"Some of this family name were household overseers in the monastery Einsidlin. The name was written also Meyer von Hofstetten as appears by one who was mayor of Kyburg in 1360. Stumpf, Chron. Helv. lib. VI, c. 2, 4. Tschudi, Chron. Helv. ad Anno 1440. Wurstis Chron. of Basel, p. 19, 20. Hafner Soloth. Schau-Pl. P. II, p. 400.

"Hofstetter, an extinct family of the city of Bern. Of this family there was Hans Hofstetter who was governor at Interlaken in 1578 and in 1606 became steward of the monastery of Zofingen.

"Hofstetter, a family in the city of Lucern. Antoni Hofstetter became governor of Weggis in 1429 and governor of Habsburg in 1433. Hans Hofstetter was councilman of Rotenburg in 1422 and governor of Rotenburg in 1433 and 1439. He was a captain in the army of Lucern in the battle at St. Jacob, near Basel where he was killed.

"Hofstetter, a family of the Canton Appenzell in the vicinity of Rooden, in the commune of Buehler where Johannes Hofstetter was several times captain of the commune, and in 1730 captain of a larger territory and in 1735 treasurer. In 1747 one of the same name was ensign.

"Hofstetli, also called Scheurli (small barn), a house and landed property in the parish Russiken, in the Earldom Kyburg and territory of the city of Zurich."

STUTZMAN FAMILY.

1910, The brothers and sisters of Anna Stutzman, of fam. 9147, are, Jacob, of Ohio, 9191; John, 9192; Christian, of the eastern part of Pa.; Mrs. Peter Miller, of fam. 9163; Fanny, first wife of Nicholas Keim, of fam. 2245; Magdalena, 9196.

1910. This list of the brothers and sisters of Anna Stutzman, wife of Jacob Miller, is taken from the papers of Moses B. Miller. His list gives the last name as Mrs. John Yoder, of Mifflin Co., Pa.

This family came to Somerset Co., Pa., about the same time as the families of Christian and John Hochstetler and have continued side by side with the Hochstetler families in the settlements farther west. Practically all the Stutzmans named in this work are descendants of this Somerset Co. family. If this family were the children of Barbara Hochstetler and Christian Stutzman of fam. 8921, it might explain why Adam Miller of fam. 9149 called himself Hostetler, the family name of his great-grandmother and might explain also the friendship of Christian Hochstetler when he included in his own survey the land of Jacob Stutzman as noted on pages 57-8 of this work. The close association of this Stutzman family with the Hochstetler family all these years together with the two incidents just noted offer a strong probability that this Stutzman family of Somerset Co. are the children of Barbara and Christian Stutzman, especially as some of the descendants think the name of the father of this family was Christian. Definite proof of this relationship has not been found at the hour when these forms are up.

It may be well to add what has been learned about the Stutzman family from the Pa. Archives and other sources. Johann Jacob Stutzman came to Philadelphia, Oct. 2, 1727, in the ship Adventurer, John Davies, Master, from Rotterdam, last from Plymouth. Col. Rec. III, 288, Rupp's 30,000 Immigrants, p. 53. He is probably the Jacob Stutzman who was in Berne Tp., Berks Co., Pa., before 1740, but does not appear on the assessment lists from 1753 to 1784. According to the Hertzler Gen. Fam. 426, note, he had a son Christian, likely the Christian Stutzman who was living in Berne Tp., Berks Co., as early as 1735. In 1756 a Christian Stutzman sold land in this tp. without the signature of a wife, and this land adjoined land of Jacob Stutzman. This is likely the Christian Stutzman, Sr., who with his son, Christian Stutzman, Jr., appears on the tax lists of Pine Grove Tp., Berks Co., in 1779 and 1784. Christian Stutzman received a warrant for Berks Co. land April 30, 1765, and a Christian Stutzman also received a warrant for land in the same county, Aug. 19, 1785.

Peter Stoutsman, aged 46 yrs., arrived at Philadelphia, on the ship Lydia, and qualified Sept. 29, 1741.

Jacob Stutzman arrived on the ship Nancy Sept. 27, 1752. This may be the Jacob Stutzman who Dec. 23, 1754, received a warrant for land in Berks Co., adjoining Benedict Thomas and Baltzer Shaffer, "over the Blue Mountains, adjoining Thomas Sharleys." He would not take oath but was permitted to make affirmation. This may be the Jacob Stutzman who made affirmation, April 10, 1757, in Cumberland Co., Pa. The will of Jacob Stutzman, of Peters Tp., Cumberland Co., Pa., was probated Jan. 2, 1776, showing a wife Hanna, sons David, Jacob, Daniel and Abraham, and daus. Platina Stoner and Fannie Leer. His sons Abraham and Daniel appear on the tax lists of Peters Tp., in 1779, and a John Stutzman appears in 1785 on the lists of Pennsboro Tp., Cumberland Co. This is likely the Jacob Stutzman who took land in Cumberland Co., in 1754. In the previous paragraph is noted the land of Jacob Stutzman adjoining land of Christian Stutzman. This may be the land that was taken by Jacob Stutzman Aug. 8, 1754.

Martin Stutzman was naturalized in Berks Co., April 10, 1753, by making affirmation. Peter Stutzman received a warrant for Schuylkill Co. land in 1825, and William A. Stutzman received in 1858 a warrant for land in the same county.

The citations from the Pa. Archives in this note are furnished by William H. Welfy, Somerset, Pa., who has rendered much help during the entire compilation

9191, Jacob Stutzman, 9190, of Ohio, m. Anna Yoder, of fam. 9186. Yost J., of Salisbury, Pa., b. 1791; Jonas, 9192; Jacob, 9193; Jaul, 9194; Christian, of Ohio.

9192, Jonas Stutzman, 9191, New Carlisle, Ohio, at death, was the first white settler in Holmes Co., Ohio, coming in 1809, with his uncle Jacob Miller. Early in 1812, he m. Marie Gerber, dau of Christian Gerber, of Stark Co., Ohio, a brother of Abraham Gerber, of fam. 9175. He resided on a farm now owned by Benjamin A. Mast. Elias, of fams. 4878, note, 5190; Sarah; Christian, m. a dau. of Joseph Mast of fam. 3311; Jacob, fatally hurt at a barn raising at his brother-in-law's, Mr. John E. Miller; Mrs. Solomon Weaver; Daniel, m. a sister of Moses T. Miller, of fam. 9157; David, m. Miss Gerber.

9193, Jacob Stutzman, 9191, m. Sarah Garver, and lived in Holmes Co., Ohio. Christian, m. a dau. of Joseph Mast of fam. 3311; David, m. Sarah Mast, of fam. 4017; Jacob, m. a dau. of Michael Troyer; Abraham, m. a dau. of Michael Troyer; John, m. a dau. of Michael Troyer; Magdalena, m. Jonathan Miller of fam. 9168.

9194, Paul Stutzman, 9191, had children, Emanuel; Henry; Moses; Anna, m. Moses Yoder; Barbara, m. John Hershberger; Catherine, m. Levi Miller, of Gnagey Gen. Fam. 37; Mrs. Gnagey; Mrs. Merrill; Mrs. Heddings.

9195, John Stutzman, of "The Glades," of Somerset Co., Pa., had children, David; John; Henry; Yost; Benjamin; Catherine, m. Daniel Eash; Elizabeth, m. Yost Yoder; Fanny, m. Philip Yoder; Susannah, m. Joseph Gosh; Sarah, d. single.

9196, Magdalena Stutzman, m. John Yoder who was b. in Switzerland and with their families were pioneers in Somerset Co., Pa. In their old age they moved to Stark Co., Ohio, where John Yoder d. when past 80 yrs. of age. This account of their family is furnished by Mr. Samuel S. Yoder Port Royal, Pa., who had much of his information from his uncle, Stephen Yoder. Christian; Daniel; Stephen; Barbara, m. John Yoder, of fam. 1389, note; Sarah, m. in 1798, Yost Yoder, son of John Yoder and Barbara Reichenschbach of fam. 7209; Catherine, d. single in old age; Susannah, m. Michael Schrock; Elizabeth, m. Yost Yoder.

WILL OF JOHN HOCHSTETLER.

9197, Will of John Hogstadler, 1805, of fam. 2. John Hogstadler, of Elk Lick Township, Somerset county, in the state of Pennsylvania, considering my mortality do make this 15th day of March in the year of our Lord and Saviour Jesus Christ, one thousand eight hundred and five, my last will and testament. My last will and testament is as follows: First my executors are to bury me in a Christianlike manner. Secondly, my executors shall procure maintenance for my wife, Ann, that she can live well and in peace.

If my son John will let her have for a reasonable rent this little house

of this work. His time and excellent library have always been ready for the frequent calls made on them. Some valuable information has also been furnished by Miss Cora C. Curry, 1020 Monroe St., Washington, D. C. She is engaged in extensive researches on the Stutzman family and may later have a volume printed. Mrs. Emma Luft, Elkhart, Ind., is secretary of the Stutzman and Stutesman reunions held at Goshen and South Bend, Ind., and has furnished much information on this family.

9196. Samuel S. Yoder is a grandson of Sarah and Yost Yoder and wrote that he had no records of the first three sons of Magdalena Stutzman of John Yoder.

and some garden and about 12 perches for potatoes, and she is willing to remain there, then all is well as long as they can live together in Peace and Love. But if this cannot be as before mentioned then my son Henry is to give her maintenance that she may be able to live in peace and love. And if my wife Ann wants to milk a cow from the first day of May for 5 or 6 months, she has nothing in the cow, as before mentioned, a good easy milch cow yearly as long as she lives or wants her, and the executors shall pay it out of the estate whatever is equitable and just and give it to her wherever she may be. It is to be paid out of the estate as before mentioned or if she does not want to milk, herself, she is to have thirty pounds of butter yearly as she wants it during the summer, good fresh butter in the fall, the remainder till she has thirty pounds; and four hundred good wheat flower, half a hundred at a time, and ten pounds good fresh pork and five and twenty pounds of well salted and smoked meat, one kind gammon (ham) must be amongst it and twelve pounds good sugar and half a bushel of good salt and six bushels of good apples, two bushels of which are to be sweet apples, and twelve dozen good eggs, and fifteen pounds good swingled flax. All these before mentioned things or articles shall be given to her yearly as long as she lives and paid out of my estate,—and further she is to have ten pounds of good beef, yearly. Further she is to have my baking tub, my old bound iron kettle, dough trough, three bread baskets, three good bags of each piece of new cloth, the one half my bedsteads, chaff-bag cover with two cases, pillows with two cases, my small cupboard in the bedroom, half a dozen good tablespoons, a small copper kettle, 2 sheets, 2 table cloths, 3 towels (but I forgot to mention if she wants to milk, herself, she shall have fourteen good milk crocks and a cream crock, but if she does not want to milk, then this article is void), and my cast skillet, a spinning wheel and reel, and 2 good buckets, one tin and one wooden, 2 bottles, 3 tin cups, one arm chair, one chair, a vinegar keg, a butter tub, 3 ladles, skimming ladle, soup ladle and cook ladle. My large chest with double drawers, my small table. Further shall she take what she did bring with her, except her old bed and her chest and the money which she has outstanding for spinning in the forty shillings or thereabouts. So we have agreed together. But the money I received from the estate of the deceased Uly Shrag, twenty-one pounds, my executors shall take yearly out of said money, three pounds instead of out of my estate and pay with it all what is above mentioned as out of my own money and give her yearly out of said money three dollars for to buy some small articles that she may want.

This makes yearly four pounds, 2 shillings and six pence. And if she lives so long till the before mentioned twenty-one pounds are expended, then three dollars are to be given to her yearly out of my estate.

And if she should fall into weakness or sickness then my executors shall procure attendance for her as it is right and equitable as if it was your own mother, for she is my flesh and bone. She is very faithful to me. But now I say as our plans are very uncertain, if accidents should happen that it would not suit with John or Henry as before mentioned for to maintain her, then my executors and some trusty brethren are to consult with my wife where she is to go to be maintained well and is to be given her out of my estate, six pounds and what remains out of the before mentioned twenty-one pounds is to be given to her, also all what is necessary for her maintenance. And 3,

Thirdly it is my will that my wife Ann shall not draw the third part of my estate nor her heirs or executors,—No person shall attempt to deprive the children of my body of anything. 4. After my decease my executors, Freny, Catherine, Aneli, Joseph, David, Daniel and Jonathan, the said nine children shall meet together, and my mare, and cow, and house clock, stove, carpenter and joiner tools, books, beds and cupboard in the room, and all other small articles shall be divided amongst the said nine children in peace and love or sold to the highest bidder and the greatest articles which will run high into money, my executors shall give to him that is lowest in inheritance. You will find it in my book, also notes. Me and my wife Catherine have well considered these things that my son John shall draw nothing more for he has received already more value than any of the other children.

I wrote all that I shall leave behind but the money for the mother is to be taken out of the first. Now I write for my son John. Further when he moved away from me I gave him to the amount of fifty pounds in good gears and a horse, a cow, a rifle and land and fetched him in the glades, and before that I gave him a horse, feed and provisions to ride up and make his improvement. These two articles are behind yet and not counted and now I count these two articles, twelve pounds and fifty pounds. He has paid on the place \$1,100.50. Fifthly, now I will give my reasons how and why my son John shall not come in for his share. At the time when all my children came together for to make a bargain, I had his place on payment. The next day he came to me and begged of me till I gave him another bargain, and he shortened me very much in the orchard, as the first bargain when the fruit did not turn out well I was to have the fourth or sixth bushel, and if it turned out well I was to have fifteen bushels and the sixth gallon of cyder and I have deprived my children because I gave him his installments back again and my son-in-law, Abraham Miller, offered to give one hundred pounds more in hand. These hundred pounds are now so far behind that they would not pay the interest if a person would borrow one hundred pounds for such a length of time. Those articles make my conscience clear but why have I done it. Me and my wife K. have repented it all our lives, not that I blame him now, I have done it myself, John does not pay much more than the rent from the place.

In this fourth article in the last line I have written closely, which reads as follows "and fifty pounds he has in the place," and so John has. For the other children have to borrow money and pay interest. Therefore it is my will that my second son John shall not have any share or right in my estate. Neither him, his heirs or executors. Now I say that in the second article I have enclosed one line, this is void. 6. Sixthly, Jacob, Freny, Katherine, Anely are so far behind in their inheritance, it is my will and I bequeath to them the tract of land in the Allegheny, to wit, 322 acres with a clear deed and draft.

Jacob, my eldest son, shall sell it, take pay for his trouble and then divide it with his three sisters, Freny, Catherine and Aneli in equal shares in peace and love. Seventhly, My executors are to examine what each of them before named nine children, Jacob, Freny, Catherine, Aneli ought to have. From Money that first comes in they shall give till each has one hundred pounds and then it begins with Jacob. He draws twelve and so each of the before named nine children according to their ages till the youngest. What

is for the maintenance of the mother always goes before while she lives, and so it goes in shares as before mentioned till the last. If it is not even make it equal as good as you can.

Further I have considered that I mentioned the clock among the movable property. Now I say that I promised the clock with the case to Henry for ten pounds, because Henry promised to maintain my wife Ann and to take care of her as is right and equitable.

He shall have her for that reason. 8. Eighthly, I bequeath my herb book to my youngest son Jonathan that he shall have it. He has also paid to me the amount of fifty shillings. Therefore this herb book is not to go into the division, and shall not be sold or lent to strangers and not given to young and careless people, and now I tell you my son Jonathan that you shall take care of my wife for I gave you the first chance. 9. Ninthly, I do nominate and appoint my two sons, Jacob and Henry Hogstatler of Elklick township executors over all of my estate and I give them power and authority to collect debts and also to pay them and to sign and assign in my name bills of sale, deeds, notes or bonds or whatever a man owns that requires signing, and that with such power and authority as if I signed it with my own hands. If in one or other article or anything you should happen on that would give dispute between my heirs, then my executors shall determine and no man shall overset their decision.

This is my last will and testament signed and sealed with my own hand and seal before witnesses. The executors and the heirs shall be without blame for my word or will.

Witnesses:

Henry Yoder, Christian Yoder, Yost Yoder.
Registered April 15, 1805.

John Hogstetler,
her
Anna X Hogstetler.
mark

The executors of this estate charged themselves with a total of all kinds of property, \$2,971.89; paid debts and expenses, \$155.89, leaving a balance of \$2,816.00. This included all personal property, notes, bonds, etc. Among those who were in debt to the estate were John Hochstetler, in bonds, \$1,733.33; Daniel Hochstetler, in bonds, \$266.33; David Hochstetler, in notes, \$106.67; Henry Hochstetler, in notes, \$240.00; Daniel Hochstetler, owed on the books, \$4.83; John Schrock, owed on the books, \$2.60; Freny Schrock owed on the books, \$1.67. Among the personal property were three large bibles and eighteen hymn and psalm books, valued at \$16.00, evidently kept for sale.

The clock named in this will was given by his son Henry to his own daughter Mary Gerber who kept it till her old age when she was persuaded by a peddler to let him have it in exchange for a new clock worth perhaps three dollars. All efforts to secure its return failed.

The herb book mentioned in the will, which was to go to his son Jonathan was undoubtedly a book of Egyptian Mysteries which was considered in those days, a rare treasure. Such books were very jealously guarded by their owners as they were supposed to convey knowledge of magical arts. All efforts to find this book have failed.

Index I

Descendants of Jacob Hochstetler, who are family heads,
arranged alphabetically, with marriage partners.
The numbers refer to families or para-
graphs, not pages.

Adams, Elizabeth, m. Faith, Harry, 6063	Arehart, Birdie C., m. Ponko, Otto, 5870
Ella E., m. Moore, Addison W., 8045	Blanche A., m. Boyer, Chase B., 5867
James, m. Holland, Viola, 2451	George W., m. Arehart, Maud, 5868
Aishe, Malinda, m. Miller, Moses A., 4565	Leona E., m. Snyder, Morton, 5869
Allen, Jessie M., m. Haynes, Wade H., 8689	May Belle, m. Widner, Frank, 5866
Lucile, m. McElroy, Charles R., 8690	Ralph L., m. May, Ada, 5871
Sidney, m. Grimes, Florence, 8691	Armbrust, Ammon Willis, Martindale, Anna Bell, 2520
Allman, Clarence Edward, m. Robinson, Myrtle May, 4714	Daniel W., m. Hostetler, Iva, 2532
Daisy Luella, m. Crawford, Charles H., 4717	Henry J. F., m. Miller, Susannah, 2519
Nellie Georgiana, m. Birk, Andrew, 4715	John Henry, m. Reed, Margaret, 2522
William Henry, m. Confer, Mary A., 4716	John W., m. Sommers, Catherine, 2531
Anderson, Archie S., m. Stewart, Evaline M., 8080	Mary Ellen, m. Mutchelknaus, Daniel, 2521
Arthur B., m. Fultz, Naomi S., 8094	Rebecca Louisa, m. Schmucker, Daniel, 2527
Bessie, m. Brent, Robert E., 8084	Sarah A., m. Smith, George, 2523
Daisy J., m. Ard, Oscar Marion, 8078	Sarah Saloma, m. Hostetler, Benjamin Oliver, 1899
Elizabeth, m. Miller, Phineas S., 5582	Arnett, Lucinda, m. Blackwell, Aaron, 8537
Ella, m. Bodenhamer, Orville, 8095	Arnold, David, m. Morse, Almee, 470
Elsie, m. Watson, Burl, 8086	George, m. Whitsell, Mina, 472
Epsie, m. Harrell, John M., 8100	John H., m. Good, Aurilla L., 469
Isis Dora, m. Blackburn, Cyrus, 8097	Susan A., m. Wilkeson, Charles W., 471
Ivy L., m. Owens, Marshall E., 8082	William, m. Baker, Emma, 468
James Wilson, m. Guthrie, Addie Myrtle, 8089	Ash, Annie, m. Beeghley, Jeremiah, 6091
Joseph M., m. Boruff, Elizabeth R., 8077	Fannie, m. Bowser, Truman, 6090
Lilly, m. Estes, Edward Rudolph, 8083	Jonas, m. Yoder, Alice, 6092
Luther K., m. George, Martha Frances, 8088	Joseph, m. Bender, Ellen Jane, 6093
Martha Jane, m. Fish, Oscar Holden, 8090	Mary, m. Miller, Charles, 6082
McKee Dun, m. Butcher, Livona K., 8092	Silas, m. Shoemaker, Nellie, 6094
Myrtle S., m. Blackburn, Charles, 8081	Aubley, Carrie, m. Rittenhouse, J. W., 6058
Pearl, m. George, Homer Oliver, 8093	Henry, m. Wicoff, Ella, 6057
Robert S., m. Grimes, Lura, 8096	Samuel, m. Armstrong, Margaret, 6059
Robert S., m. Stephenson, Laura, 8096	Aug. Anna Sylome, m. Lawson, David, 2491
Ruby, m. O'Brien, Thomas, 8085	Emma, m. Renner, John, 2495
Simon J., m. Mullet, Sarah, 5581	Frank, m. Wright, Sadie, 2493
Wilson Ira, m. Cobb, Alice, 8099	Joseph Albert, m. Kelly, Nettie, 2490
Wilson Ira, m. Rogers, Anna Maud, 8099	Lydia, m. Patrick, Richard A., 2496
Andrews, Allen J., m. Sausser, Lucy, 823	Ollie V., m. Kackley, Dick, 2494
Charles A., m. Haskinson, Catherine L., 820	Ollie V., m. West, Mr., 2494
Daniel, m. Lambright, Ellen P., 816	Rudy James, m. Beason, Myrtle, 2492
Henry E., m. Kerch, Frances Matilda, 822	Averitt, Margaret A., m. Morgan, W. H., 8196
John E., m. Hostetler, Prudence E., 817	Myrtle, m. Boster, William Harry, 8197
Katie, m. Shutt, S. M., 821	Ota Nathan, m. Pennington, Emma, 8198
Lena, m. Schroeder, John T., 611	Babbage, Florence Leona, m. Rowan, Jay P., 4682
Leona, m. Randolph, A. D., 512	Mabel Iona, m. Kleckner, William, 4681
Lewis, m. Swindeman, Mattie, 819	Baer, Abbie L., m. Wyse, Albert, 3776
Lida, m. Mast, Abraham N., 4016	Amanda, m. Beck, Joseph, 3779
Marianne, m. Ryan, August James, 613	Andrew E., m. Yutzky, Mary Belle, 1288
Marianne, m. Stelner, Emil, 613	Annie, m. Arnold, Frederick, 1290
William W., m. Levengood, Alzuma R., 818	Belinda, m. Miller, Harvey, 1289
Ard, Mary Edna, m. Owens, Charles Homer, 8079	Catherine, m. Miller, Abraham D., 3775
	Charles Peter, m. Lebenknight, Maggie M., 74
	Clarissa, m. Werner, Christian H., 1278
	Cyrus, m. Grine, Annie, 72

Baer, Hiram W., m. Grine, Henrietta, .. 71	Barnes, Dr. Omer Fouts, m. Dimond, Mary E., .. 8167
Jemima, m. Grieser, Ephraim, .. 3778	Barnett, Emma Elizabeth, m. Eby, Rev. E. S., .. 1914
John, m. Ross, Margaret, .. 73	Florence Edna, m. Votaw, Joseph W., .. 1915
Lucinda, m. Baer, Ira, .. 3777	Frances Ellen, m. Hughes, Prof. Thomas E., .. 1917
Lucinda, m. Burkholder, John, .. 66	J. Maud, m. Cooper, John, .. 1913
Owen, m. Brown, Ellen, .. 1285	Louisa Gertrude, m. Cunningham, Rev. B. F., .. 1916
Sarah Agnes, m. Caton, Wilson, .. 1287	Barnhouse, Eliza Ella, m. Cuplin, A., .. 2427
Sevilla, m. Sass, August, .. 1282	Ida, m. Clemann, John, .. 2435
William F., m. Scott, Daisy, .. 6770.1	Isaac, m. Aye, Ada, .. 2437
William Henry, m. Lowery, Polly, .. 70	Jerry, m. Pratt, Mary, .. 2433
William Henry, m. Miller, Mary, .. 1286	Lafayette, m. Moxley, Nellie, .. 2434
Bagenstose, Almada, m. Kreider, Elias Johnson, .. 6783	Maggie, m. Coss, John, .. 2424
Emma, m. Wagner, Thomas Walter, .. 6785	Sarah, m. Caldwell, Frank, .. 2431
Franklin, m. Kauffman, Sallie, .. 6786	Simon, m. McGreer, Hattie, .. 2430
Helen, m. Moser, Samuel H., .. 6781	Barron, James F., m. Casebean, Ellen, .. 428
Ira, m. Wagner, Annie, .. 6784	Sarah Jane, m. Koch, Harry H., .. 427
Sallie, m. Graeff, Ulysses L., .. 6782	Basom, Emiline E., m. Sulouff, John Edmon, .. 6579
Bailey, Albert, m. Barnhart, Sadie, .. 314	John H., m. Zelders, Lutish, .. 8581
David, m. Rick, Dessie, .. 313	Lillie E., m. Peters, Albert Clark, .. 6583
Edna, m. Isenhardt, John, .. 316	Mary E., m. Renn, Bert, .. 6582
Elizabeth, m. Isenhardt, Elmer Wheeler, .. 310	Maude M., m. Matter, Charles Clayton, .. 6584
George Henry, m. Dudek, Ida Rose, .. 312	Batten, Carrie Elsie, m. Cole, Lewis Samuel, .. 636
Harrison, m. Decker, Grace, .. 315	Baumgardner, Lydia, m. Kauffman, David M., .. 1560
Laura, m. Hines, George Edgar, .. 311	Beachy, Amanda C., m. Yoder, William S., .. 4809
Bain, Roy, m. St. Clair, Myrtle Ruth, .. 4185	Anna, m. Erb, Levi, .. 2849
Bair, Edna Iola, m. Overly, Harry L., .. 7016	Annie, m. Yoder, Edward M., .. 4818
Baker, Albert, m. Mason, Effie Alberta, .. 4103	Barbara, m. Helmuth, Gideon, .. 3030
Allen C., m. Richardson, Alice, .. 4689	Barbara C., m. Yoder, Milton C., .. 3799
Arthur R., m. Bridges, Trece, .. 20	Catherine S., m. Miller, Elias S., .. 3800
Charles L., m. Corfield, Hanna Mary, .. 19	Christian S., m. Hershberger, Sarah, .. 3796
Effie Jane, m. Mason, A. B., .. 4105	Cornelius S., m. Swartsentruber, Magdalena, .. 3813
Florence, m. Pittenger, Rev. J. M., .. 4101	Daniel S., m. Miller, Amanda S., .. 3817
Harvey, m. Livengood, Alvilda, .. 4100	David S., m. Miller, Lydia, .. 3806
Homer H., m. Dietz, Laura J., .. 4690	Eli N., m. Miller, Katie J., .. 4582
Ida J., m. Harris, Isalah J., .. 4688	Elias S., m. Yoder, Sarah D., .. 3819
Irvine, m. Beachy, Lucinda, .. 4102	Elizabeth, m. Miller, Adam B., .. 5083
Jonas D., m. Detweiler, Mary, .. 4104	Elizabeth C., m. Yoder, Lewis S., .. 4810
Laura, m. Sliffe, Frederick D., .. 4691	Elizabeth D., m. Miller, John D., .. 3808
Lewis, m. Lichty, Laura, .. 4098	Emanuel C., m. Gingerich, Ruhama, .. 3798
Mary Elizabeth, m. Deffenbaugh, Ezra, .. 18	Esther L., m. Miller, Lafayette H., .. 3803
Nancy, m. Miller, Silas, .. 4099	Frank E., m. Smith, Carrie, .. 2328
Pearl Ann, m. Guyles, E. E., .. 4149	Ida C., m. Dash, John H., .. 3814
William E., m. John, Martha, .. 17	Ira L., m. Arnold, Mary, .. 2525
Balmer, Minnie Myrtle, m. Fulmer, C. D., .. 8818	John J., m. Helmuth, Susar, .. 5125
Baltzley, Alpheus, m. Casebeer, Annie, .. 4676	John J., m. Hertzler, Ida, .. 5125
Alpheus, m. Suter, Maggie, .. 4676	Jonas S., m. Miller, Fannie, .. 3812
Edward Bertram, m. Karr, Anna, .. 4674	Katie, m. Beecher, George, .. 5127
Florence, m. Howenstine, Charles C., .. 4677	Katie, m. Miller, Jacob J., .. 5726
Stanley M., m. Ayers, Edna, .. 4675	Katie J., m. Yoder, Jonas I., .. 6368
Viola, m. Garver, G. A., .. 4678	Lovina, m. Hochstetler, Noah W., .. 5684
Zachariah T., m. Morgenthaler, Mary, .. 4673	Lydia, m. Miller, Andrew S., .. 3811
Bandy, Anna, m. Binkley, Samuel, .. 6258	Lydia C., m. Wengerd, John S., .. 3069
Anna, m. Hammer, Christian, .. 6258	Lydia S., m. Swartsentruber, Daniel J., .. 3816
Anna, m. Huber, Jacob, .. 6258	Maggie, m. Miller, Levi, .. 6430
Anna, m. Mann, Josiah, .. 6258	Maggie S., m. Whittaker, James B., .. 2324
Anna, m. Swindler, Joshua, .. 6258	Martha, m. Miller, Harrison, .. 5061
Carrie, m. Raymond, Daph, .. 6262	Mary, m. Troyer, David S., .. 4876
Edith M., m. Swartz, Frank, .. 6268	Mary C., m. Miller, Benjamin, .. 3815
Elizabeth, m. Mowrey, William H., .. 6269	Matilda D., m. Schrock, Joseph L., .. 2972
Emma, m. Scott, Walter, .. 6260	Menno D., m. Yoder, Emma D., .. 3807
Ida, m. Yearling, Charles, .. 6267	Myrtle A., m. Saylor, Norman Milton, .. 2329
John, m. Langdon, Submit, .. 6259	Noah J., m. Schrock, Barbara Ada, .. 5576
Lenna, m. Brown, Earney, .. 6263	Noah S., m. Plank, Catherine, .. 3810
Maggie M., m. Herbert, Frank, .. 6265	Norman, m. Frakes, Anna, .. 2326
Peter, m. Comadol, Caroline, .. 6264	Samuel D., m. Schrock, Barbara, .. 3809
Bardo, Dr. Eugene Berdsin, m. Hiner, Bettie, .. 6617	Samuel N., m. Hershberger, Fanny E., .. 4584
Sarah Viola, m. Atherholt, Alva, .. 6618	Sarah, m. Mast, Abraham J., .. 5169
Barnes, Elmer Bower, m. Chilcote, A. Viola, .. 8166	

Beachy, Sarah, m. Yoder, Perry E.,	3805	Beam, Susan, m. Sellers, Nelson M.,	120
Sarah, m. Yoder, Perry E.,	3805	Beasley, Aaron, m. Fender, Laura,	8914
Sarah N., m. Miller, Levi J.,	4587	Charles W., m. Dodds, Cora,	8869
Savilla, m. Yoder, Ezra M.,	4820	Charles, m. McManaway, Anna,	8915
Simon C., m. Tice, Sarah L.,	3797	Ella, m. Landers, March,	8916
Solomon S., m. Miller, Susan J.,	3804	George, m. Bocoeks, Malinda,	8865
Susan N., m. Miller, Benjamin D.,	4583	James H., m. Wellman, Sarah S.,	8912
Susanna, m. Swartzentruber,		John, m. Lynn, Fannie E.,	8866
Christian J.,	3818	Joseph Marlon, m. Norris, Ida E.,	8917
William H., m. Drake, Matilda,	2327	Maggie, m. Blair, John Ed.,	8918
Beal, Adaline, m. Fehl, Henry J.,	180	Marlon, m. Tanksley, Sarah,	8862
Andrew, m. Yutz, Barbara E.,	1303	Myrtle, m. Harris, Bennie E.,	8867
Anna, m. Bittner, Rev. E.,	170	Ollie, m. Sears, Lewis M.,	8863
Anna L., m. Klever, John J.,	166	Pearl, m. Hixon, Milton,	8864
Artie, m. McClanahan, Bertha		Thomas G., m. Cooper, Estella,	8868
Viola,	174	William E., m. Baker, Bessie,	8913
Carrie, m. Fournier, Frederick		Beck, Dora Parthenia, m. Freed,	
Wilfred,	1354	Charles Henry,	7996
Carrie, m. Hostetler, William S.,	261	Jocelyn Laura, m. Mitchell, Rob-	
Charles Luke, m. Lenhart, Eva,	1307	ert E.,	7997
Charles W., m. Pentz, Hazel,	175	Thomas Daniel, m. Johnson, Ella,	7995
Drusilla, m. Bittner, Joseph,	1318	Beckler, Emma, m. Wenger, Samuel,	6421
Edward H., m. Mattingley, Anna		Lizzie, m. Koebel, Benjamin,	6420
Louisa,	1356	Beechy, Moses J., m. Oswald, Aman-	
Elizabeth, m. Bittner, Jeremiah,	1298	da,	5126
Ella, m. Welda, Wilson B.,	1353	Beekley, Arthur H., m. Bennett, Ma-	
Ellen, m. Brown, Charles H.,	181	bel Anna,	276
George K., m. Hershiser, Annie,	1355	Beigt, Menno, m. Allender, Anna,	6419
George K., m. Schrock, Sarah,	1355	Menno, m. Lake, Lizzie,	6419
Grace L., m. Gannard, Daniel,	1365	Beights, Moses W., m. Morrow, Jane	
Ira Sankey, m. Cowell, Emma F.,	162	Mary,	6418
Iva Pearl, m. Cook, James H.,	163	Beller, Jacob L., m. Yoder, Lydia,	6412
Jacob S., m. Shockey, Malinda,	164	Jemima D., m. Mast, John J.,	5232
Jesse, m. Gorman, Minnie,	1363	Samuel D., m. Mast, Sarah,	6411
Jesse, m. Viegel, Carrie,	1363	Bender, Amanda, m. Schrock, Asa J.,	4111
Jessie, m. Myers, John,	177	Annie J., m. Miller, Valentine D.,	4084
John S., m. Bittner, Lucinda,	159	Catherine, m. Byler, David Z.,	4091
John S., m. Boyer, Eliza,	159	Christian, m. Hershberger, Ida E.,	4093
Joseph Garfield, m. Albright, El-		Christian C., m. Maust, Martha	
da,	1306	Elizabeth,	4117
Katherine, m. Meese, Samuel,	1291	Christan J., m. Hershberger, Cora,	6087
King E., m. Steidle, Wally,	1364	Conrad J., m. Gascho, Lizzie,	4085
Levi, m. May, Matilda,	176	Daniel C., m. Linderman, Kallie,	4120
Levi, m. Miller, Sarah,	1362	Daniel J., m. Custer, Jennie,	6084
Levi, m. Witt, Aquilla,	160	Daniel J., m. Miller, Lydia H.,	6084
Lydia, m. Murray, James,	1233	Daniel M., m. Wood, Lethie,	5983
Magdalena, m. Staub, Henry,	1313	Edward, m. Miller, Lydia,	4083
Maggie Elizabeth, m. Madore, J.		Elizabeth, m. Tressler, Urias,	4967
W.,	1304	Ellen Jane, m. Ash, Joseph,	6093
Martha, m. Morrison, Abey,	169	Emery S., m. Yoder, Sibyl,	4089
Mary, m. Baer, Ellsha,	1277	Enoch W., m. Yoder, Mary,	4087
Mary, m. Gnagey, Daniel D.,	4919	Fannie, m. Miller, William J.,	4962
Milton J., m. Strickler, Nanie A.,	161	Fannie, m. Yoder, Jerry M.,	4962
Minerva Jane, m. Shockey, Will-		Gideon C., m. Mayer, Magdalena,	4125
iam,	182	Gideon W., m. Yoder, Mary G.,	4092
Nannie Elmira, m. Lynch, Robert		John C., m. Miller, Elizabeth C.,	4126
M.,	1305	John M., m. Keim, Savilla,	5978
Norman S., m. Harned, Annie B.,	168	John W., m. Glass, Hulda,	4082
Rachel, m. Miller, Jesse S.,	1308	Kate, m. Murphy, Charles,	5984
Roy, m. White, Bertha,	179	Katie A., m. Beechey, Simon,	6086
Sally, m. Housel, Solomon M.,	1257	Lydia J., m. Brennerman, Jonas D.,	4079
Samuel S., m. Bittner, Lovina,	167	Lydia J., m. Gingerich, Daniel F.,	5663
Sarah, m. Yutz, Dr. J. C.,	1357	Mary, m. Miller, Joseph J.,	4122
Sarah Agnes, m. Webb, George		Mary, m. Sinclair, Frank A.,	4116
Wardlow,	165	Mary M., m. Alexander, Edward	
Susan Anna, m. Donges, George,	1324	A.,	6088
Urias S., m. Meyers, Lydia,	178	Mary M., m. Miller, Christian C.,	5979
William, m. Saylor, Agnes,	173	Minnie Catherine, m. Dennison,	
Beam, Agnes, m. Blough, Simon D.,	377	George,	4119
Agnes, m. Zimmerman, S. P.,	377	Moses C., m. Keim, Amanda E.,	4124
Alexander C., m. Blough, Amy,	371	Nelson Isaiah, m. Culp, Edna Del-	
Anna Elizabeth, m. Wisinger,		zena,	4118
William,	372	Samuel, m. Yoder, Salome,	5982
Annie, m. Swank, George G.,	370	Samuel W., m. Swartzentruber,	
Barbara Ann, m. Corle, Samuel		Lovina G.,	4088
D.,	7363	Sarah, m. Miller, Samuel,	4123
Charles I., m. Barron, Lizzie L.,	866	Susan, m. Seibert, Jonas,	4121
Elva E., m. Wright, Jacob Henry,	7360	William C., m. Kauffman, Rebecca,	4115
Joseph W., m. Ream, Sarah,	365	William J., m. Hostetler, Susan E.,	6085
Joseph W., m. Shaullis, Mary E.,	365	William W., m. Yoder, Barbara,	4086
Lydia, m. Miller, Martin Henry,	373	Valentine W., m. Gingerich, Caro-	
Maud, m. Schuh, Joseph,	7365	lina,	4090
Pearl, m. Gaw, John Henry,	7364	Benell, Adam, m.	626
Samuel Z., m. Raymon, Florence,	368	Alice, m. Hague, Edward Ernest,	603
Sarah, m. Keefer, Mr.,	369		

Benell, Alice, m. Rolfe, William Aaron,	603	Berkey, Cassie, m. Alwine, Romanus,	7088
Andrew, m. Benton, Zilla Matilda,	643	Catherine, m. Miller, John,	7087
Bessie Adaline, m. Latimer, Claud G.,	619	David K., m. Livingstone, Sally,	7083
Carrie Gertrude, m. Aquart, Harry Raymond,	646	Elizabeth, m. Kauffman, Henry E.,	2407
Carrle Gertrude, m. Seffens, Ira Sank,	646	Idella, m. Paul, William C.,	7834
Catherine Elizabeth, m. Greiner, G. F.,	602	Josiah L., m. Blough, Mattie,	7084
Catherine Elizabeth, m. McCray, J. W.,	602	Katie, m. Thomas, Ephraim,	1605
Catherine Elizabeth, m. Smith, B. F.,	602	Levi, m. Miller, Loretta Fern,	2408
Chancy, m. Barnhobt, Harriet,	642	Maggie, m. Speicher, Stephen,	1604
Charles E., m. Corcoran, Marie,	607	Mary, m. Thomas, John A.,	7085
Chauncy James, m. Smith, Ella A.,	650	Samuel, m. Varner, Annie,	7835
Clarence Edgar, m. Webb, Mildred V.,	644	Berkley, Albert U., m. Hershberger, Lavina,	445
Cora Elva, m. Hartup, Isaac L.,	637	C. M., m. Knupp, Eliza,	443
Dora C., m. White, Royal C.,	623	Eliza, m. Blough, George,	452
Ella, m. Batten, Charles Crittenden,	635	Emma E., m. Speck, Herman,	450
Elizabeth, m. Cott, George W.,	622	H. E., m. Ream, Lydia,	448
Elsie Verna, m. Childers, Riley O.,	651	Mabel F., m. Lambert, Curtis C.,	446
Eva Loretta, m. Crummev, Robert,	638	Margaret E., m. Hershberger, Ephraim,	449
George Eddy, m. Jones, Pearl Rosella Lastinda,	645	Minerva, m. Alwine, Jeremiah,	447
Harry, m. Girt, Wildia,	608	Norman W., m. Davis, Laura B.,	444
Harry, m. Maul, Maggie,	640	S. J., m. Lichty, Elizabeth M.,	451
Howard, m. Wyatt, Sallie M.,	639	Bickel, Cyrus T., m. Clark, Nancy Jane,	758
Ida Belle, m. White, Vassa G.,	632	Ida Catherine, m. Pett, Philip J.,	759
Jacob, m. Mitchell, Elizabeth,	605	Levi, m. Strock, Malinda,	756
Jacob A., m. Andrews, Cora,	618	Mary Ann, m. Buss, John W.,	755
James, m. Barnes, Amanda J.,	647	Nancy Jane, m. Leach, John W.,	757
James Franklin, m. Keith, Dorthinlia,	628	Bickley, George Elvin, m. Kelley, Myrtle,	1230
James Franklin, m. Oakes, Anna,	628	Biddle, Ada, m. Holsinger, Cyrus,	990
Jessie E., m. Schaller, Gene B.,	617	Celestia A., m. Pence, William F.,	985
John, m. Martin, Sophia Emeline,	601	Edwin Altine, m. Deter, Hattie,	989
John Edward, m. Jensaik, Rose L.,	641	Minerva Jane, m. Drager, David,	988
John Monroe, m. Stillman, Clara E.,	615	Bingell, Annie Mary, m. Marsh, Daniel Webster,	3451
Josephine M., m. Hazeldon, Samuel,	621	Carrie L., m. Luttringer, Otto Thomas,	3453
Lola Genevieve, m. Cain, Lloyd,	616	Netta, m. Marsh, J. Wesley,	3452
Lola, Irma, m. Blake, U. S. G.,	649	Bitschy, Malinda, m. Hochstetler, Henry N.,	5683
Luela, m. Owings, John H.,	604	Blitner, Allen, m. Poorbaugh, Linnie,	1322
Lydia, m. Reynolds, Reddick,	625	Amanda E., m. Kendall, John Lee,	1300
Lydia A., m. Porter, Herman D.,	620	Anna, m. McKee, Desilva,	598
Malissa Florence, m. Snider, John M.,	630	Calvin, m. Petenbrink, Ada,	1321
Martha, m. Andrews, James,	910	Clarence Burton, m. Rohrbaugh, Inez E.,	6024
Myrtle Agnes, m. Rogers, M. F.,	648	Effie May, m. Keefer, Simon William,	3057
Nellie, m. Robb, Hollis E.,	609	Ellen M., m. Ackerman, John,	3056
Robert M., m. Peregrory, Julia,	606	Emma C., m. Brown, Simon,	1302
Robert M., m. Smith, Nancy,	606	Howard, m. Frazier, Lavada Belle,	1320
Rosadel, m. Tucker, Cook,	653	Ida M., m. Alexander, William Ellsworth,	590
Sarah Ann, m. See, Robert S.,	654	Israel, m.,	591
Sherman Adelbert, m. Forbes, Grace Lorinda,	634	Josiah, m. Close, Lucinda,	596
Walter Scott, m. Bartels, Mary,	629	Levi Henry, m. Wadsworth, Milerva Catherine,	589
Walter Scott, m. Smith, Belle,	629	Lillie, m. Crissinger, Elmer,	1319
William, m. Benton, Mary,	627	Mary, m. Close, Jesse,	592
William A., m. Hart, Lizzie,	614	Mary Emma, m. Knepper, Elmer E.,	3054
Zachariah, m. Gideon, Harriet,	652	Minerva, m. Miller, Harvey,	1323
Bennett, Lettie Evilyn, m. Shawhan, G. A.,	1799	Sadie, m. Caler, George Washington,	1301
Mae, m. Gestenslager, Fred Even,	1859	Sadie V., m. Baker, Walter V.,	171
Bensinger, Dr. Charles H., m. Heldenger, Christina Amanda,	8044	Susan Annie, m. Tressler, George W.,	1299
William E., m. Harrold, Bertha,	8043	Theodore, m. Butler, Lucy,	597
Berg, Aaron L., m. Ramsdell, Aggie May,	2613	William Arthur, m. McInay, Sadie,	172
Annie L., m. Germain, Allaster M.,	2609	Wilson, Jerome, m. Ackerman, Maggie,	3055
Bertha Etta, m. Bargewell, Arthur,	2607	Bixler, Bertha Estella, m. Wilhite, Clifford Harvey,	770
Frederick L., m. Saar, Carrie May,	2608	Delliah, m. Smith, Philip,	804
Jacob H., m. Kale, Flora M.,	2612	Dora Belle, m. Kiefe, Ray A.,	765
John L., m. Nelson, Ellen,	2605	Edith Lyle, m. Hostetler, Elmer,	4217
Mary Alice, m. Weeks, Louis Edward,	2606	Katie, m. Weirich, James L.,	766
Mary E., m. Germain, James N.,	2611	Laura May, m. Graber, J. M.,	769
		Myrtle, m. Crawford, Richard B.,	764
		Samuel, m. Weaver, Mary Ann,	763
		Simon C., m. Humerickhouse, Frances A.,	768

Bixler, Susan, m. Sutliff, Samuel M.,	809	Borkholder, Lydia, m. Schwartz, Joseph A.,	5433
Blackburn, Ernest, m. Gebbert, Myrtle,	8098	Mary, m. Miller, Moses B.,	5434
Blake, Joseph P., m. Burkey, Margaret A.,	1368	Mary, m. Yoder, Daniel V.,	5434
Blauch, Charles, m. Varner, Mabel,	3389	Mary, m. Yoder, Joseph S.,	5612
Blocher, Edith, m. Robinson, Jacob Henry,	1293	Mattie, m. Mast, Joseph,	5441
Blough, Cassie, m. Stayrook, Francis Edward,	1612	Moses, m. Miller, Anna,	5413
Harvey F., m. Jackson, Irene,	4607	Moses, m. Miller, Sarah M.,	5413
Lydia Ann, m. Beyers, William Homer,	1611	Moses E., m. Hershberger, Mattie M.,	5415
Minnie, m. Hershberger, Harvey E.,	1613	Moses M., m. Bacher, Rosina,	5422
Blucker, Catherine, m. Miller, Daniel S.,	3002	Noah J., m. Mast, Lizzie,	5437
Bluebaugh, Alexander, m. Brouger, Susan,	580	Samuel J., m. Weaver, Sarah P.,	5436
Alexander, m. Tressler, Massouri,	577	Sarah, m. Hochstetler, John C.,	5708
Amanda, m. Cramer, Henry C.,	581	Sarah, m. Slabaugh, Joseph C.,	5416
Bruce, m. Dwire, Lucinda,	579	Sarah, m. Schmucker, Seth,	5408
Chauncy, m. Friend, Katie Ann,	576	Sarah E., m. Hostetler, Joseph S.,	7768
Eliza, m. Phillippi, Philip,	547	Tena, m. Mast, Andrew J.,	5443
Harvey L., m. Swaner, Sadie,	584	Borntrager, Christian C., m. Thomas, Miss,	7601
Helen, m. Helms, George,	579.3	Christian D., m. Yoder, Mary L.,	6170
Jennie, m. Ferrell, Leonard,	579.2	Elizabeth D., m. Yoder, Jacob J.,	6165
Mary, m. Gill, James,	578	John D., m. Yoder, Barbara,	6167
Mary, m. Grimm, Jonas,	586	Jonas D., m. Yoder, Catharine V.,	6163
Ravenna, m. Effert, George,	579.1	Mattie, m. Yoder, Enos M.,	6164
Sarah, m. Phillippi, Jacob,	549	Mattie, m. Yoder, Jacob J.,	7591
Boggs, Amanda Alice, m. Wood, Austin Grant,	8779	Phineas D., m. Miller, Mary Fdna,	6172
Bessie, m. Cochran, Luther,	8782	Rudolph D., m. Fry, Elizabeth D.,	6168
Emma, m. Gibeson, C. N.,	8780	Veronica, m. Nisley, Daniel,	3095
Myrtle, m. Binkley, Daniel R.,	8781	Borntrager, Anna, m. Borntrager, Moses C.,	7599
Noah W., m. Forkner, Laura,	8777	Joseph, m. Yoder, Mattie,	7600
Ollie, m. Foster, Frank,	8778	Moses C., m. Borntrager, Anna,	7599
Bollman, Armanda, m. Stewart, Edward F.,	2129	Boruff, Elmer Elsworth, m. Reynolds, Cora,	8103
Harvey G., m. Mullet, Carrie,	2130	Epsey, m. Smith, Ira Allen,	8105
Jacob G., m. Hepler, Nancy,	2127	Minnie, m. Blackburn, Elsworth,	8104
Rev. Jesse G., m. Snedeker, Lula A.,	2128	Bower, Adam Hostetler, m. Allhands, Catharine Ann,	8311
John G., m. Overholser, Alice M.,	2125	Alleen, m. Carr, Milton Weir,	8347
Levi G., m. Widmoyer, Emma,	2126	Arthur Elzeberry, m. Herrick, Mary Ann,	8172
Bontrager, Ananias, m. Chupp, Amelia,	6171	Benjamin Franklin, m. Mark, Sarah E.,	8327
Andrew F., m. Bontrager, Fanny,	2282	Benton Berry, m. Jackson, Bertie,	8333
Barbara, m. Yoder, Noah J.,	7596	Bruce, m. Moore, Nettie,	2560
Clarence F., m. Fry, Fanny,	2385	Charles G., m. Brown, Jessie,	8317
Daniel D., m. Miller, Sarah,	6169	Claud C., m. Stricker, Musetta,	8345
David, m. Coblentz, Mary,	7595	Cora Lee, m. Runyan, Charles E.,	8338
Edward F., m. Yoder, Fanny M.,	2383	Cora Odessa, m. Johnson, Walter,	8314
Fnoe I., m. Schlabach, Lydia Ann,	2384	Corydon Carr, m. Bowen, Hannah,	8339
Katie J., m. Miller, Samuel M.,	3527	Daniel Jefferson, m. Walford, Virginia Elizabeth,	8335
Minnie, m. Spelcher, William,	2002	Daniel Marlon, m. Mark, Sarah E.,	8319
Modie, m. Pletcher, Merrel,	2003	Daniel William, m. Graebe, Belle,	8334
Noah, m. Landis, Clara,	3754	Eliza Josephine, m. Canfield, John Milton,	8349
Boor, Arthur J., m. Newman, Fdna,	4521	Elizabeth, m. Barnes, Dr. J. C.,	8165
Cora May, m. Sallor, Lonnie M.,	4520	Elizabeth, m. Combs, Jesse,	8165
Prudence, m. Straw, Herman Elias,	4522	Elizabeth Hannah, m. Keller, William,	8352
Borkholder, Adam, m. Yoder, Anna,	5430	Floyd M., m. Vankirk, Alice Anna,	8316
Andrew M., m. Hershberger, Katie V.,	5426	Furl, m. Yelton, Luella,	2562
Anna, m. Wengder, Joseph I.,	5420	George Benton, m. Crum, Anna,	8344
Barbara, m. Yoder, Rev. William,	5422	George Benton, m. Haymaker, Margaret,	8344
Catherine, m. Schwartz, John J.,	5431	Georgia Anna, m. Goodeve, George Washington,	8321
Daniel M., m. Nisley, Mary,	5424	Harriet Josephine, m. Hutton, James Washington,	8329
David J., m. Hershberger, Mary Ann J.,	8922	Hiram Eugene, m. Runyan, Rosa,	8342
Ed M., m. Coblentz, Mary,	5414	John Absalom, m. Combs, Mary Jane,	8331
Elizabeth, m. Helmuth, John J.,	3010	John F., m. Evans, Emma A.,	2559
Elizabeth, m. Lehman, Joseph Y.,	3010	John H., m. Miller, Lizzie,	8320
Emma, m. Miller, John A.,	8433	Josephine Frances, m. Barnes, McGannon,	8348
Jacob, m. Schlabach, Anna,	5429	Katherine May, m. Morris, John Anson,	8337
Jacob M., m. Miller, Lizzie,	5427	Lilly, m. Brown, Walter,	2561
John J., m. Mast, Sarah J.,	5435	Lloyd F., m. Quartz, Emma,	8315
John J., m. Schmucker, Anna,	5428	Mary Elizabeth, m. Graebe, Marshall H.,	8340
John M., m. Hershberger, Elizabeth,	5419		
Jonas M., Schmucker, Amanda D.,	5421		
Joseph E., m. Chupp, Lydia C.,	5442		
Katie M., m. Miller, Levi J.,	5425		
Lovina M., m. Miller, John D.,	5423		

Bower, Norval Orlando, m. Gardner, Martha,	8313	Brenneman, John K., m. Hochstetler, Arminda,	3134
Oliver John Clinton, m. Ferisho, Emily Jane,	8171	Jacob William, m. McNett, Martha M.,	2173
Ollie B., m. Finch, Walter G.,	8318	Joseph, m. Swartzendruber, Alice Viola,	3140
Orrie D., m. Stutesman, Frank J.,	8332	Lovina J., m. Zook, Christian B.,	4081
Sarah Jane, m. Work, Jesse,	8168	Mary, m. Gosh, Daniel,	3142
Serenis M., m. Short, Mabel Frances,	8328	Nancy, m. Pletcher, David,	2177
Sirenis A., m.	8330	Nancy Annie Catherine, m. Gardner, Frank A.,	2175
Solomon L., m. Hostetler, Eliza (Payton),	8170	Noah, m. Gable, Salome,	2176
Virginia Elizabeth, m. Mebane, Charles S.,	8336	Peter, m. Otto, Mary,	3136
William Allen, m. Lewis, Mary Etta,	8312	Sarah, m. Brubacher, Peter M.,	2184
William Milton, m. Stricker, Dottie,	8343	Sarah, m. Laughman, Henry,	2180
William W., m. Jones, Asenith Emily,	8346	Sarah, m. Miller, George,	3141
Bowers, Pearl, m. Ayers, Howard,	7145	Susan J., m. Yoder, Ira D.,	4829
Pearl, m. Swisher, Perce,	7145	Susie, m. Guengerich, Aaron Burr,	3137
Bowyer, Annie Belle, m. Patterson, James Berlin,	8224	Theodore H., m. Humbert, Mina B.,	2174
Daisy P., m. Stoner, Arthur,	8219	William, m. Miller, Nancy,	3139
Eva C., m. Kennedy, John,	8218	Brenton, Margaret A., m. Bensinger, Jonathan,	8042
John B., m. Pangburn, Jennie Maud,	8217	Bridgewater, Ethel, m. Butts, Marion M.,	6458
Lucinda Louisa, m. Graves, Samuel D.,	8220	Maude, m. McCracken, Norman,	6459
Nannie, m. Stutesman, Alexander,	8226	Briggs, Alice, m. Bolling, Hamilton,	2474
Rose, m. Young, John,	8216	Briskey, Elizabeth, m. Mast, Uriah E.,	4953
Sarah, m. Scott, Benjamin S.,	8231	Henry, m. Yoder, Anna S.,	4952
Thomas, m. Salmon, Mary Belle,	8214	John, m. Miller, Lydia,	4951
William, m. Eslmann, Cora May,	8215	Leah, m. Schrock, Joseph J.,	2987
Boys, Clara E., m. Bontrager, Christian J.,	7511	Mary A., m. Helmuth, Amos D.,	5647
Edward William, m. Gordon, Lizzie,	7513	Bristow, Kitty, m. Myers, Stephen Edwin,	8137
Emanuel, m. Troyer, Mahala,	7512	Brooks, Elsie, m. Moos, William,	414
Bradshaw, Ollie Jane, m. Freemonth, Edward B.,	5810	Brown, Addie Bessie, m. Haen, Robert C.,	8240
Pearl Belle, m. Carter, John H.,	5811	Allie May, m. Pinnell, Osborn R.,	8238
Brady, Barbara Ellen, m. Hanenkrat, Robert,	4460	Annie E., m. Hoover, Samuel,	111
Benjamin Elmore, m. Keffer, Josephine May,	4464	Cora E., m. Relber, Benjamin,	110
Mary Elizabeth, m. Allison, Albert W.,	4462	Daniel, m. Hochstetler, Sarah,	48
Rachel Anna, m. Schwartz, Charles W.,	4463	Daniel, m. Kuehanaman, Annie,	48
William Franklin, m. Beechy, Judith,	4461	Earnest Frank, m. Steele, Lida Lee,	8237
Brandon, Grace Lucella, m. Thompson, Ray Selwyn,	4686	Francis, m. White, Ellen,	54
Brandt, Ardella, m. Musser, David,	2448	Henrietta, m. Shoemaker, Daniel B.,	56
Charles Martin, m.	2448	John P., m. Berkley, Isabel,	52
Henry, m. Russell, Bridget,	2439	John P., m. Murray, Amanda,	52
Henry Jefferson, m. Conner, Mary,	2443	Lydia, m. Merrill, William,	49
Jacob, m. Arndt, Mary,	2447	Minnie, m. Stein, Andrew, Jr.,	51
Josephine, m. Lee, Edwin,	2444	Nellie Florence, m. Hutcheson, Henry Albert,	8239
Manuel, m. Hobbs, Ellen,	2440	Peter, m. Day, Llanah,	50
Martha, m. Stevens, James,	2441	Sarah Ellen, m. Uphold, Lloyd,	55
Susan, m. Thom, Charles,	2446	Susan Ann, m. Doudican, Francis James,	8241
Brant, Harvey Peter, m. Barkman, Mary E.,	4932	William H., m. Berkley, Lizzie,	109
Willis, m. Thompson, Maggie,	2449	William H., m. Pugh, Katie,	53
Bratton, Frank Kurtz, m. Muckler, Margaret Maybell,	6635	Burfield, Lucinda Edna, m. Neis, C. B.,	2469
Brendley, Amanda, m. Ranstead, William,	930	Lucinda Edna, m. Teabo, Frank,	2469
Curtis, m. Waltz, Minnie,	928	Silvania, m. Dunlap, Fred William,	2470
Rosa, m. Bare, Elma D.,	929	Burger, Clarence Lee, m. Huddleson, Minta,	670
Brenneman, Abraham, m. Otto, Sarah,	3133	Ida Alice, m. Trask, Elbridge Scott,	515
Barbara Ellen, m. Nittrouer, Edward,	2168	Joseph Martin, m. Hoover, Dora May,	516
Catharine Ann, m. Mitchelen, Levi,	2185	Lydia Bell, m. Swalley, Nathan,	671
Elizabeth, m. Marnar, Jacob,	3138	Mary Jane, m. Bealmear, Edward G.,	672
Gideon J., m. Yoder, Olive D.,	4080	Mary Margaret, m. Stomm, Daniel,	514
Henry, m. Berkey, Sarah S.,	2183	Rosetta, m. Orndorff, Arthur,	673
Henry, m. Selner, Mary Isura,	2183	William Franklin, m. Johnson, Shirley Jane,	513
Jacob, m. Miller, Anna M.,	3135	Burk, Benjamin, m. Ritter, Lillie Belle,	8660
Jacob, m. Zimmermann, Lydia,	3135	Claude, m. Goodknight, Viola,	8661
		Burkey, Benjamin Oscar, m. Mast, Anna,	3027
		William Allen, m. Mast, Mary,	3025
		Burkhart, Mary R., m. Rose, Jacob,	5502
		Sylvia May, m. Frye, Allen,	5501

Burkholder, Barbara, m. Herring, Calvin E.,	4780	Calhoun, Daisy Florence, m. Hock- man, Henry Rexford,	6995
Barbara Ellen, m. Cummings, Wal- ter Hobart,	69	Mate, m. Headen, Thomas Will- iam,	6996
Daniel, m. Courser, Carrie,	934	Calvert, Zella Agnes, m. Lancaster, Earl,	8743
Eli, m. Ringenberg, Susan,	5438	Campbell, Charles M., m. Wheeler, Pearl Eolia,	8385
Hiram Wilson, m. Meyers, Minnie,	68	Louisa, m.,	8386
John, m. Hunnebaugh, Ella,	932	Canfield, Dr. Benton V., m. Crull, Grace R.,	8350
Malinda, m. Russell, George,	935	Josephine, m. Carpenter, Rev. J. Walter,	8351
Mary, m. Chupp, Samuel,	4063	Carpenter, Charles C., m. Berlin, An- na J.,	2791
Mary, m. Guengerich, Menno S.,	4778	Emma, m. Taylor, J. Waldo,	2790
Polly, m. Livengood, James W.,	4779	Fred Oster, m. Crall, Vesta E.,	2794
Samuel, m. Malish, Rose,	933	Guy M., m. Taylor, Louisa,	2792
Sarah, m. Schmucker, Emanuel D.,	5439	Harry R. B., m. Baker, Mary Gail, John C., m. Smith, Grace,	5771
Susan Malinda, m. Swartz, An- drew,	67	T. Glenn, m. Hale, Lutie B.,	2795
Burns, Clyde T., m. Brokaw, Nina C.,	6723	Zetta Della, m. Taylor, Wilber Le- van,	2793
Florence, m. Replogle, Mr.	6719	Carr, Pansy Fern, m. Free, Benja- min L.,	6998
Henry, m. Reafsnyder, Lucy,	6718	Carrell, Anna, m. Jenkins, George,	8527
Ida, m. Walmer, John T.,	6730	Carris, John H., m. Morton, Augusta,	8714
Jonas J., m. Hill, Jennie,	6721	Maggie Allan, m. Magruder, Lee,	8717
Marie H., m. Schrock, Isaac,	6725	Mary L., m. Eggen, James Everett,	8716
Orlean, m. Gardner,	6720	Nola, m. Tinsley, Samuel,	8718
Phlana, m. Pletcher, Christian H.,	6729	Susan Amanda, m. Connell, Joseph H.,	8715
Sophia E., m. Benford, J. P.,	6724	Carroll, Emma, m. Helterman,	8528
Warren E., m. Rogers, Ellen,	6722	Emery,	8529
Bushong, Elam C., m. Myer, Hettie,	7013	Martha, m. Rout, John E.,	8629
Laura, m. Bair, George W.,	7015	Nancy, m. Harrison, James,	8624
Neri Myers, m. Sonon, Emma M.,	7014	Casper, Harry Vincent, m. Stoner, Roxey M.,	1920
Byler, Andrew, m. Byler, Mary,	7216	Ida May, m. Holmes, John W.,	1919
Annie M., m. Byler, John B.,	8926	Iris Grace, m. Boswell, Kirt,	1922
Christian H., m. Byler, Lydia M.,	7322	Oda Le Fern, m. Richer, Isaac Newton,	1921
Christian M., m. Byler, Sallie D.,	7225	Cassingham, Nellie, m. Smith, Ira A.,	4658
Daniel, m. Byler, Lydia,	7284	Cauble, Carrie Elizabeth, m. Hagy, Robert,	7989
David, m. Byler, Betsy Y.,	7319	Carrie Elizabeth, m. Thatcher, T. C.,	7989
David, m. Hostetler, Mattie,	7319	Hiram F., m. Joiner, Seletha O.,	7988
Eli K., m. Miller, Barbara E.,	7274	Hiram F., m. Quarles, Alma,	7988
Elizabeth, m. Byler, Henry,	7213	Minnie, m. Kahn, Alexander,	7990
Emanuel K., m. Detweiler, Lizzie J.,	7212	Chambers, Denny, m. Deckard, Etta Jane,	8061
Emma Y., m. Hostetler, Tobias T.,	2099	Edith, m. Gainey, Edmond Zina,	8050
Fanny, m. Byler, Reuben,	7217	Martha Emma, m. Plimmer, Mr.	8049
Fanny B., m. Kurtz, Joseph B.,	8930	Mary, m. McPike, William Curtis,	8062
Jacob, m. Kaufman, Phoebe,	7283	Rose H., m. Davis, Luther,	8063
Jacob A., m. Hostetler, Mattie E.,	7282	Chase, Adella Josephine, m. Corn- well, Henry J.,	8773
Jacob H., m. Turner, Sadie A.,	7318	Alice Valnetta, m. Bragg, Newton Newlan,	8770
Jacob N., m. Gingerich, Lizzie Ann,	7271	Alice Valnetta, m. Hook, Peter Clinton,	8770
John B., m. Byler, Annie M.,	8926	Charles Clinton, m. Birchfield, Blanche,	8772
John H., m. Kurtz, Catherine,	7281	David Clinton, m. Halcy, Mary,	8774
John K., m. Hostetler, Barbara,	7270	Elizabeth Eunice, m. Spilker, Thomas,	8764
John K., m. Hostetler, Mary,	7270	Franklin Marion, m. Northland, Maggie,	8769
John M., m. Byler, Lydia M.,	7224	Margaret Elizabeth, m. McAllister, Walter,	8771
Jonathan B., m. Hostetler, Bar- bara,	7286	Chastain, Amanda Ellen, m. Kirby, Elijah,	8486
Jonathan H., m. Detweiler, Lydia K.,	7287	Barbara Adaline, m. Bartlett, James,	8500
Joseph H., m. Detweiler, Katie,	7317	Martha Florence, m. Elrod, Thom- as Mardia,	8498
Joseph K., m. Mast, Barbara J.,	7288	Matilda Elizabeth, m. Leather- man, Henry,	8491
Lizzie, m. Byler, Jacob C.,	7268	Susan Anna, m. Brynie, Benjamin,	8497
Lizzie, m. Yoder, Jacob V.,	7269	William Barnet, m. McClintock, Sarah Elizabeth,	8496
Lovina B., m. Hochstetler, Jonas B.,	1884	Cheatle, Anna Eliza, m. Cheatle, George,	8521
Mary, m. Byler, Andrew,	7216		
Mary, m. Detweiler, Jacob,	7261		
Mary K., m. Hostetler, Christian D.,	7315		
Nancy, m. Byler, Christian J.,	7321		
Nancy, m. Schlabbach, Andrew J.,	7273		
Noah, m. Gingerich, Lydia,	7272		
Noah J., m. Yoder, Lydia S.,	7267		
Phineas, m. Kurtz, Lizzie M.,	7285		
Reuben, m. Byler, Fanny,	7217		
Rudolph K., m. Byler, Fannie,	7280		
Rudy J., m. King, Mattie,	7324		
Sallie D., m. Byler, Christian M.,	7225		
Samuel H., m. Zook, Lydia M.,	7320		
Sarah, m. Detweiler, John K.,	7251		
Sarah, m. Hostetler, Valentine E.,	8927		
Seth H., m. King, Sadie,	7323		
Stephen, m. Byler, Emma,	7211		
Stephen, m. Yoder, Mary Ann,	7215		
Yost, m. Byler, Elizabeth D.,	7218		
Yost K., m. Yoder, Elizabeth,	7266		
Caldwell, Miss, m. King, Fred,	2432		
Calhoun, Burt, m. Lay, Josephine Wagner,	6994		

Cheatle, James William, m. Cothrell, Lizzie,	8522	Coblentz, Abraham, m. Kemp, Mary M.,	3119
Chess, Alfred Berry, m. Kearby, Ethel D.,	8891	Barbara, m. Miller, Jacob M.,	5204
Amy Belle, m. Edwards, William E.,	8893	Catherine, m. Hershberger, Ja- cob,	3112
Carrie May, m. Bishop, Daniel Bra- men,	8894.1	Christian, m. Schrock, Anna,	3117
Harry Hostetler, m. Dale, Lulu,	8894	Daniel, m. Miller, Mattie,	3121
William Calvin, m. Sallee, Ethel,	8892	Daniel J., m. Schrock, Fanny D.,	5310
Chickadonz, David Conrad, m. Mc- Quinn, Mabel R.,	6525	Elizabeth, m. Yoder, Moses M.,	3118
Katherine Emeline, m. Noble, John H.,	6524	Jacob, m. Miller, Dinah,	3110.1
George Wesley, m. Dey, Elizabeth,	6523	Jacob, m. Miller, Sarah,	3114
Chrissey, Howard E., m. Moore, An- na,	2911	Jacob J., m. Miller, Mary,	3111
Christian, Gertrude, m. Roberts, H. C.,	8909	Jacob J., m. Troyer, Barbara,	3111
Christner, Anna, m. Miller, Ephraim J. S.,	6375	Joseph D., m. Troyer, Anna C.,	5728
Bertha, m. Stepler, Milton E.,	4430	Katie, m. Yoder, Amos,	5309
John, m. Schrock, Amanda,	7562	Magdalena, m. Miller, Benjamin S.,	3115
Chupp, Anna, m. Miller, Jonas D.,	3239	Mary, m. Bontrager, David,	7595
Barbara, m. Hochstetler, Samuel N.,	5542	Mary Ann, m. Miller, Noah M.,	5729
Cora Etta, m. Harshberger, Eman- uel E.,	3181	Noah J., m. Miller, Elizabeth,	3110
Cora May, m. Bontrager, Glen Jos- eph,	5222	Rebecca, m. King, William,	5308
Daniel S., m. Schwartz, Sarah,	3183	Sarah, m. Miller, Rev. Daniel F.,	3120
Festus, m. Hochstetler, Catherine,	3182	Susanna, m. Yoder, Jacob C.,	5730
Magdalena, m. Miller, David B.,	5601	Coffman, David, m. Hoisopple, Su- sanna,	6650
Samuel, m. Burkholder, Mary,	4063	David H., m. Keck, Emma J.,	6667
Susanna, m. Yoder, Solomon D.,	7723	David H., m. Wieand, Adella B.,	6667
Clark, Grace, m. Wilkinson, Harry E.,	4331	Emmaline, m. Heestand, Aaron J.,	6664
Jacob, m. Limes, Ida,	8425	Mary, m. Fetter, John,	6657
Joseph H., m. Moore, Margaret,	7380	Nancy, m. Fetter, Abraham,	6660
Margaret, m. Crum, John,	8419	Nancy, m. Page, Samuel,	6738
Mary Carolina, m. Martin, Dan- iel Voorhees,	8423	Sarah L., m. McFadden, William J.,	6651
Mary Carolina, m. Prettyman, John A.,	8423	Coller, Bertha M., m. Smith, Leon- ard, John,	8013
Rachel, m. Martin, Milton,	8420	Berton Harmon, m. Finnn, Helen Ozora,	8008
Rachel, m. Mitchell, George,	8420	James Franklin, m. Hunter, Mary E.,	8006
Clayton, Bettie M., m. Dale, Noble Clyde,	8478	James Virgel, m. Gurtner, Rosina, John Joseph Cephas, m. Wendt, Emma,	8009 8011
Christian, m. Keeth, Betty J.,	8472	Levi Lyeurgus, m. Pearce, Ger- trude,	8012
Christian, m. Lynd, Sarah R.,	8472	Lillie E., m. Huffman, Daniel E.,	8007
Elijah, m. Jackson, Mary,	8480	Sarah Elizabeth, m. Zink, Thomas I.,	8002
Fred, m. Brooks, Golda,	8477	Thomas Halrson, m. Smith, Hat- tle,	8010
George, m.,	8481	Conner, George Charles, m. Stone, Carrie Louisa,	8461
James T., m. Brown, Laura,	8475	Conrad, Idella, m. Blauer, Edward G.,	2634
Matilda, m. Lee, William,	8479	Cook, John Irvin Jerome, m. Pruett, Lizzie E.,	8663
Melissa Anna, m. Murray, William Henry,	8568	Cooper Orpha, m. Gangwer, James, Coss, Etta, m. Hubbard, Charles A.,	5764 2425
Nancy Catherine, m. Taylor, Mar- rion,	8473	Sophia, m. Wilson, James H.,	2426
Polly Ann, m. Wilson, Charles B.,	8483	Cotterell, Grace, m. Sergeant, Carl C.,	8741
Susanna, m. Harris, George Will- iam,	8482	Cottrell, Herbert, m. Perkins, Iva,	8704
William, m. Speer, Grace,	8476	Lena, m. Burdin, Louis Elmer, Mattie, m. Weatherton, Louis Burnie,	8705 8703
Clemann, Lizzie, m. Frier, Chris- tian,	2436	Noah T., m. Brown, Beatrice,	8702
Cliff, Lulu Belle, m. Cooper, Will- iam Hunting,	2458	Oleatte, m. Eastin, Charles Francis,	8740
Cline, Harvey, m. Kendall, Etta,	6484	Dr. William, m.,	8706
Sophia M., m. Sullivan, Elmer C.,	6485	Cox, Charles Edward, m. Jarman, Sarah,	2415
Clipp, Elizabeth Agnes, m. Wires, Thomas Franklin,	7946	Susannah Emeline, m. Taylor, Earl,	2416
Jesse Clinton, m. Baker, Clara A.,	7947	Craft, Margaret Elizabeth, m. Smith, Isaac,	8823 8824
Lemuel F., m. Clement, Bertha J.,	7948	Martha, m. Middlebrook, John,	8823
Lois O., m. Carter, Ralph R.,	7936	Cramer, Bertha May, m. Swarner, John H.,	582
Margaret, m. Hardman, James,	7937	Ivy Ella, m. Sanner, George W.,	583
Peter L., m. Talbott, Miss,	7939	Crater, Daisy, m. Ehrensellers, George,	6599
Phillip H., m. Pierce, Jane,	7934	David, m.,	6598
Rosa A., m. McIntire, John D.,	8561	Sarah, m. Shurtz, Samuel Evans,	6601
Susan Barbara, m. Dobson, Walk- er Blaine,	7935	William Henry, m. Slaey, Rose,	6600
Close, Almada, m. Conkle, Alonzo L.,	595	Crimmel, Orin H., m. Carstetter, Ida M.,	7163
Cora, m. Elliott, Robert Wade,	593		
William Albert, m. Heinbuch, Mary Ann,	594		

Crimmell, Winniefred B., m. Taylor, George,	7164	Detweiler, Amanda J., m. Miller, Melvin A.,	7260
Cripe, Carrie V., m. Emmitt, Anan,	5873	Gideon J., m. Byler, Mattie,	7252
Chauncy H., m. Immel, Edwinne,	5872	John, m. Miller, Fannie,	7262
Clara, m. Brumbaugh, Louis,	5913	John J., m. Miller, Katie Ann,	7259
Edward J., m. Elliott, Edith M.,	5880	Katie J., m. Gingerich, Daniel K.,	7265
Etta, m. Yoder, Daniel R.,	3847	Lizzie J., m. Byler, Emanuel D.,	7212
Fanny, m. Jacobs, Mr.,	5861	Lydia, m. Farnwalt, Andrew,	7255
Frances J., m. Arshart, William,	5865	Lydia J., m. Hostetler, Eli E.,	2100
Hattie, m. Ferrenburg, William Luther,	5860	Mary J., m. Miller, Daniel C.,	7256
Ida, m. Miller, Ralph N.,	5916	Nancy B., Miller, Simon,	7254
J. Frank, m. Mathias, Mary Ellen,	5914	Noah B., Sommers, Barbara,	7264
Jesse, m. Collins, Lilly,	5915	Noah J., m., Byler, Lizzie,	7253
John, m. Ekama, Catherine,	5859	Rudolph J., m. Miller, Savilla,	7257
Josiah, m. Rohrer, Desseline,	5876	Saloma, m. Miller, Joseph W.,	7263
Luella, m. Bickel, William,	7465.6	Sarah, m. Miller, Allen C.,	7258
Manda L., m. Leer, Ira J.,	7465.4	Devens, Maggie Ellen, m. High, Arthur,	2551
Mary, m. Shisler, Garrett,	5862	Deweese, Emanuel H., m. Blatt, Mary L.,	6798
Retta A., m. Whippy, L. Burr,	5874	Hiram B., m. Baeghley, Annie,	6797
Rosa, m. Shellenberger, Jesse,	5917	Hiram E., m. Balthaser, Sallie Lydia,	6797
Sarah Ellen, m. Shigley, John C.,	5877	Diller, Henry A., m. Basinger, Anna,	6275
Susannah, m. Altland, Joseph,	5864	John Allen, m. Reichenbach, Amelia Elizabeth,	6277
Susannah, m. Dierdorff, Uriah,	5864	Mary Ann, m. Zimmerman, Noah,	6276
Susannah, m. Evans, David,	5864	Dimm, Harry M., m. Shultz, Mina,	6556
Theodore J., m. Merritt, Edith May,	5875	Luther D., m. Rickenbaugh, Jennie,	6557
Croft, Bertha Ellen, m. Olinger, Willis,	945	Mazie, m. Harner, Abram Scott,	6555
Catherine, m. Clapp, Carlton T.,	950	Dodwell, Roxie, m. Hostetler, John Jonas,	8905
Elizabeth, m. Lautenschleger, Joel,	951	Domer, Benjamin M., m. Lantz, Sarah,	997
John F., m. Lautenschleger, Lillie Delle,	949	Edwin M., m. Limbacher, Flora,	999
Levi A., m. Ely, Flossie Forest,	952	Edwin M., m. Shearer, Phoebe,	998
Crooke, Florence Augusta, m. Bevan, Thomas,	7922	Lydia, m. Shutt, Josiah,	998
Franklin Abraham, m. Crafton, Lillian Luella,	7919	Margaret, m. Sipp, Frederick,	994
Grace, m. Perrin, Theodore,	7918	Sarah, m. Burger, Benjamin J.,	993
Walter Herbert, m. Draper, Grace Lillian,	7920	William, m. Burger, Sarah,	992
Wilbur N., m. Parham, Della Lee,	7921	Donaldson, Mary Elizabeth, m. Hinkle, Taylor,	8639
Culp, Andrew Elizabeth, m. Bennett, Harry,	8206	Silas Bruce, m. Head, Minnie Temperance,	8638
Roy Milton, m. Knowles, Ida Beatrice,	8208	Donges, Clay Andrew, m. Bradam, Gay,	1326
Walter Work, m. Payne, Bessie,	8206	Emily May, m. Allen, Oscar,	1325
Cuplin, Alice Chesty, m. Cullis, Frank,	2429	Dougan, Agnes Mae, m. Miller, Bert Marlon,	8268
Grace Mabel, m. Albert, Julius,	2428	Charles Thomas, m. Broderick, Eliza,	8256
Curry, William A., m. Wellman, Mary A.,	8176	Charles Walter, m. Wickard, Odessa,	8262
Dally, Maude Eveline, m. Delmer, William,	7968	Curtis Marlon, m. Seacord, Etta Elenor,	8265
Nora Foster, m. Ord, Emmett,	7967	David W., m. Kinkel, Minnie,	8263
Daugherty, Elmer E., m. Clingler, Mollie,	895	Della, m. Rasco, Lea Andrew,	8260
Harvey A., m. Bowman, Ijene,	897	Edward G., m. McKey, Florence,	8274
James A., m. Watts, Allie,	898	Francis Alonzo, m. Charlton, Nora I.,	8264
William H., m. Hancock, Victoria,	896	Frank, m. Henderson, Carrie,	8258
Davis, George Henry, m. Reed, Fannie,	7402	Gertrude, m. Pearce, William N.,	8261
Hannah, m. Wood, Delbert,	7400	Henrietta A., m. Berger, Cornelius Lockwood,	8269
Harry Vincent, m. Colvard, Martha,	8299	Jacob S., m. McCoffin, Dora B.,	8271
Lewis P., m.,	7404	James O., m. Houtaling, Jennie,	8270
Miss, m.,	7344	John Abraham, m. Bare, Amanda Isabelle,	8266
Myrtle N., m. Searles, Raymond Henry,	7408	John Elmer, m. Lucas, Ollie,	8257
Samuel Ell, m. Bennett, Margaret E.,	2552	Mary A., m. Roher, Walter,	8273
Samuel Ell, m. O'Donnell, Mary B.,	2552	Nancy E., m. McCoppin, William,	8272
Sarah S., m. Falls, Mr.,	7399	William, m. Dunn, Minnie,	8259
Zella, m. Duncan, Curtis,	8300	William Edgar, m. Green, Sadie,	8267
Deeds, Eva, m. MacDonald, Harry Douglas,	4631	Drushell, Effie, m. Snyder, Fred,	6431
Deifendorf, Clinton, m. Morgan, Dell,	7986	Etta, m. Beachy, John,	6429
Denison, Mabel Annie, m. Maust, Edward Blaine,	2892	Dugan, John I., m. Laws, Miss,	8297
Denny, James W., m. Blevins, Bertha,	8059	Mary, m. Davis, William W.,	8298
Derfer, Delila, m. Burkey, Andrew,	4290	Duncan, Edward Spencer, m. Cunningham, Mrs. Lou,	8132
Laura, m. Cline, Robert Elwood,	4292	Lucien, Josephus, m. Culbert, Elizabeth,	8133
Savana, m. Woods, John,	4291	Dunifan, Irene Ann, m. Roderick, John,	2032
		Minnie May, m. Schamerhorn, James,	2031

Eaby, Paul Morris, m. Herr, Edith Kreider,	7032
Roscoe, m. Keene, Ella Tella,	7031
Willard Grant, m. Musser, Elizabeth,	7030
Early, Emory Edgar, m. Shafer, Mary Emma,	2829
Eash, Adam D., m. Yoder, Catherine,	1578
Amanda, m. Eash, Christian,	1537
Amanda J., m. Reynolds, Thomas H.,	1574
Andrew J., m. Nissley, Mary Ann,	2394
Andrew S., m. Birkey, Anna,	2359
Anna, m. Chupp, Levi I.,	2395
Anna, m. Rose, Samuel,	1582
Anna, m. Yoder, Isaac,	2356
Barbara, m. Berkey, Levi J.,	1603
Barbara, m. Miller, Jacob E.,	6377
Caroline, m. Yost, Samuel,	1525
Carrie, m. Belden, Earl,	7552
Catherine, m. Berkey, David,	1606
Catherine, m. Kauffman, Samuel,	1542
Daniel, m. Huffman, Elizabeth,	1614
Daniel, m. Leberknight, Florence L.,	1592
David, m. Stull, Martha Jane,	1607
Dora, m. Hershberger, Levi,	1563
Edna May, m. Haare, John J.,	1568
Elizabeth, m. Schrock, Noah,	1783
Elizabeth, m. Yoder, Daniel J.,	2351
Emanuel S., m. Schrock, Anna,	2348
Emma, m. Miller, Jacob J.,	7650
Emma, m. Prough, John C.,	7551
Eva L., m. Thomas, Cyrus L.,	1562
Fannie, m. Miller, William J.,	2360
Fannie, m. Troyer, Samuel E.,	7553
Fanny, m. Beeghley, Noah,	1595
Fanny, m. Yoder, Joseph J.,	2392
Hattie Marle, m. Phillips, William B.,	1448
Henry, m. Martin, Olive,	1588
Henry, m. Thomas, Mary Ann,	1588
Henry, m. Yoder, Lydia,	1588
Henry E., m. Yoder, Lydia E.,	2390
Ida, m. Swinehart, John,	1553
Ida May, m. Miller, Elmer,	1538
Isaac N., m. Hostetler, Betsy,	1566
Isalah J., m. Stecker, Rosa,	1552
Jacob, m. Rose, Katie S.,	1593
Jacob J., Kauffman, Barbara,	2393
Jacob J., m. Weaver, Melinda,	1447
Jacob N., m. Hostetler, Sarah,	1549
James Franklin, m. Guyer, Jennettia,	1608
John, m. Yoder, Elnora,	7873
John E., m. Mast, Clara,	1567
John J., m. Mishler, Catherine,	1577
John M., m. Baumgardner, Mary,	1561
John M., m. Thomas, Christina,	1561
Joseph D., m. Thomas, Elizabeth,	1573
Joseph N., m. Ellis, Henrietta,	1558
Josiah S., m. Hershberger, Sarah,	2349
Josiah S., m. Lambright, Elizabeth,	2349
Katie, m. Allison, Millard Fillmore,	1594
Levi, m. Mishler, Ida Jane,	1589
Levi, m. Yoder, Mary L.,	1536
Levi E., m. Glick, Polly A.,	1449
Lizzie, m. Hostetler, Noah J.,	1996
Lucinda, m. Howard, Harry,	1581
Lydia, m. Christner, Edward,	1539
Lydia, m. Eash, John,	1550
Lydia, m. Helmuth, John,	3005
Magdalena, m. Schrock, Cyrus,	2350
Manda, m. Weyant, Irvin Edward,	1596
Martha, m. Goon, Almon,	3264
Martha, m. Hooley, Simon P.,	1450
Mary, m. Baumgardner, John,	1559
Mary, m. Garver, Emery,	1551
Mary Jane, m. Yoder, Levi D.,	1548
Miss, m. Henry, Horace,	6394
Moses D., m. Hershberger, Polly,	1615
Nancy, m. Yoder, Simon C.,	1540
Noah A., m. Lenman, Mary A.,	1580
Eash, Polly, m. Blough, Jeremiah,	1610
Polly, m. Hershberger, Abraham E.,	2391
Polly C., m. Mishler, George,	1444
Sally, m. Ripple, Jacob,	1597
Sally, m. Weirich, Jacob,	1529
Dr. Samuel, m. Schrock, Amanda,	1547
Samuel S., m. Miller, Susan J.,	2358
Sarah, m. Horner, Ananias J.,	1579
Sarah, m. Thomas, Jerry,	1590
Sarah Catherine, m. Worthington, Valtine,	1609
Susan, m. Yoder, Abner F.,	1546
Susan, m. Yost, John L.,	1554
Susan J., m. Miller, Andrew A.,	3206
Edwards, Emma, m. Miller, Samuel,	1412
Gertrude, m. Hughes, Harry,	1409
Hannah, m.	1413
Julian, m.	1411
Mary, m.	1410
Edgen, Alberta May, m. Cowherd, Thomas Earle,	8622
Egleson, Anna Elizabeth, m. Betts, Mr.,	2197
Anna Elizabeth, m. Oberholzer, Joseph,	2197
Anna Elizabeth, m. Seese, David,	2197
Catherine, m. Jeandrewin, Henry,	2188
Daniel Walter, m. Johnson, Sarah E.,	2199
Noah, m. Zehnder, Margaret,	2210
Samuel, m. Harger, Adaline E.,	2198
Sarah, m. Kolb, Peter,	2202
William H., m. Vogel, Callie I.,	2201
Ellis, Mary Jane, m. Hume, John S.,	8115
Elrod, Eleanor Miller, m. Knight, John,	8499
Emmert, Ephraim, m. Stahley, Emma,	2625
John, m. Jacobson, Mary,	2626
Engle, Ada Matilda, m. Oester, Charles,	4804
Gertrude, m. Whisler, George,	4805
Herbert C., m. Davis, Sidney,	4803
Lydia, m. Miller, Oscar T.,	235
Sadie, m. Glessner, Leroy W.,	234
William Henry, m. White, Margaret,	4802
Enyart, Arminda Jane, m. Lewis, Delbert,	2747
Cora May, m. Cole, Miles Alba,	2748
Edward Levi, m. Munson, Edith H.,	2745
Ella May, m. Pfaff, LeRoy E.,	2746
Emmer E., m. Harrison, Clara Belle,	2749
Herman Albert, m. Luke, Audrey Beatrice,	2750
Erb, Daniel, m. Croyle, Caroline,	2848
David, m. Miller, Anna,	2857
Fannie, m. Miller, Isaac S.,	2858
Joseph, m. Yoder, Catherine C.,	2851
Levi, m. Beachy, Anna,	2849
Levi, m. Johnson, Mary,	2849
Lydia, m. Miller, Samuel J.,	2855
Mary, m. Hershberger, Levi P.,	5620
Mary, m. Kelm, Joel,	4891
Michael, m. Hershberger, Tena,	2850
Moses M., m. Raber, Lizzie,	2854
Peter, m. Miller, Fanny,	2856
Seth, m. Hershberger, Magdalena W.,	2853
Valentine, m. Speicher, Amanda,	2852
Ervin, Harvey Samuel, m. Johnston, Gladys Marranda,	1273
Lola Ellen, m. Hefner, Charles,	1274
Erynestine, Amanda, m. Smith, Andrew H.,	5500
Esch, Mary, m. King, Levi D.,	7903
Paulina, m. Hostetler, George,	7741
Peter, m. Davis, Mary Ellen,	7902
Peter, m. Wilson, Laura Ethelda (Hill),	7902
Eshelman, Dwight Alvin, m. Hibelman, Minerva,	5815

Evans, Alice, m. Fazenbaker, James Edward,	25	Fike, Henry Hewitt, m. Smith, Edna May,	4989
Everett, Harvey Allen, m. Ford, Lillie,	2741	Lydla, m. Richeson, Larkin C.,	4978
Mary Malinda, m. Negus, Wilson Chapman,	2740	Mary, m. Triplett, Henry,	4985
Sarah Amanda, m. Harger, Samuel,	2737	Milton A., m. Vought, Emma,	1330
William Henry, m. Mason, Arvilla,	2739	Ross, m. Keim, Mrs. Cora (Meyers),	2342
Fair, Clara Belle, m. Barry, George Harvey,	859	Finzer, Barbara Ann, m. Cummins, Francis Marion,	1720
Edna, m. Kishpaugh, Perley Crosby,	481	Elmer W., m. Tasker, Minnie M.,	1721
Eva, m. Slaight, Frank,	480	Henrietta, m. Stafford, Guy Clerelton,	1724
Fairle Maud, m. Kauble, Isaac A.,	857	John Ammon, m. Martin, Lula,	1723
George, m.,	862	Louise Elma, m. Hall, James R.,	1722
Hester Florence, m. Coberly, James E.,	858	William Edward, m. Roberts, Louise,	1719
John, m.,	860	Fish, Adelpha, m. McKinstry, Willis D.,	4195
Levi, m. Coopridge, Polly,	846	Claud A., m. Younger, Sallie E.,	8091
Mary, m. Weatherwax, Mr.,	861	Fisher, Ellen, m. Fender, Henry Jr.,	2859
Farleman, Alice, m. Kapple, Theophilus,	7130.1	Ellen, m. Miller, Hiram,	2859
Alice, m. Newmer, Mr.,	7130.1	Felicia Ellen, m. Vogel, Lambert,	1350
John D., m. Kauffman, Susan,	7125	Ida, m. Miller, Charles,	1629
Mary, m. Stone, William B.,	7127	Jacob S., m. Wade, Mary Ellen,	3148
Perry, m. Martin, Martha Malinda,	7126	John Franklin, m. Hinthorne, Ada Belle,	3144
Farmer, Francis M., m. Reid, Mabel,	4251	Joseph S., m. Andrew, Cora E.,	3146
Josephine, m. Menor, Homer,	4252	Lizzie Ann, m. Miller, Samuel D.,	1628
Louisa Gertrude, m. Lawver, Lloyd Calvin,	4253	Magdalena, m. Gingerich, Jacob C.,	3145
R. Myrtle, m. Moffit, Ray,	4254	Mary, m. Miller, Anson,	3149
Farmwald, David, m. Miller, Elizabeth,	5137	Matilda, m. Yoder, William,	5488
Elizabeth, m. Miller, Jonas,	5139	Myra Catherine, m. Troyer, William D.,	1210
Jacob J., m. Miller, Sarah,	5140	Samuel S., m. Yoder, Mary,	3147
Samuel J., m. Shetler, Amanda,	5138	Susie May, m. Miller, William Henry,	1630
Fath, Ella, m. Frank, John,	1952	William Daniel, m. Miller, Ida Elizabeth,	1211
Mary, m. Moor, C. V.,	1951	Ford, Anna Jane, m. Surine, Charles Emmett,	6697
Sylvester, m. Switzer, Minnie,	1950	Barbara Ellen, m. Magden, Charles Robert,	6695
Wilber, m. Getz, Kate,	1953	Joseph Albert, m. Edington, Alta Pearl,	6699
Faunce, Estella, m. Butte, Frederick,	1814	Julia Lucinda, m. Mason, Charles Newton,	6698
Estella, m. Edgerly, Lucern,	1814	Marie S., m. Edington, Edgar,	6700
Gertrude, m. Kunkle, George,	1815	Mary Catherine, m. Pifer, Isalah,	6696
John, m. Leshar, Jessie,	1816	Foss, Laura Ellen, m. Corwin, Ervey L.,	4147
William Marion, m. Pollock, Elizabeth,	1813	Maggie Jane, m. Hinkley, Merritt M.,	4146
Feller, Albert William, m. Rose, Mary,	4421	Foust, Cediaila E., m. Norton, Oliver P. M.,	2705
Ezra F., m. Zody, Cassie C.,	4423	Hattie, m.,	1979
George, m. Zody, Anna O.,	4422	Mabel, m. Billhantz, W. H.,	2572
Mary Ann, m. Mast, Seth Plank,	4418	Margaret, m. Gans, Prof. William G.,	2573
Sarah, m. Klingelsmith, Benjamin,	2701	Nora, m. Haupt, Clarence F.,	1980
Savilla, m. Murphy, Charles,	4424	Sadie, m. Walker, Peter H.,	1981
Wesley, m. Miller, Lizzie,	4420	Samuel M., m. Marietta, Eliza,	2571
Fender, William Allen, m. Rohskopf, Minnie,	1571	Thaddeus A., m. Shaw, Frances,	2574
Fett, Celeste Pearl, m. Froelich, Wilbert,	760	William H. H., m. Layman, Miss 2570	
Fetter, Ada Bertha, m. Fetter, Frederick Mellville,	767	Frazier, Dinah, m. Pippenger, Clayton,	5269
Amanda, m. Bjelkstrom, Charles Oscar,	6659	Freed, Catherine Adaline, m. Stouder, Ira,	5902
Charles Winifred, m. Stout, Gertrude,	6661	Freel, Burt, m. France, Jacob,	972
Della, m. Gerfen, August Gottlieb Ludwig,	6663	Hattie, m. Van de Walker, Jay,	971
Ida, m. Shafer, Daniel,	6658	Fredline, Jay, m. Sager, Edith,	390
Verna, m. Enterline, Charles Robert,	6662	Frey, Aaron, m. Graber, Leah,	2272
Fike, Amanda, m. Barber, Frank F.,	6123	Abigail, m. Rehm, George W.,	2269
Anna Elizabeth, m. Thayer, Edward L.,	4988	Amanda, m. Miller, Noah J. M.,	4589
Caroline, m. Vauthrin, Martin,	4982	Barbara, m. Beachy, Noah,	4581
Catherine, m. Wilkey, Henry S.,	4974	Benjamin, m. Beachy, Catherine B.,	4571
Charles, m. Shaul's, Stella,	2341	Catherine, m. Miller, William J.,	4574
Dinah, m. Wahl, Henry A.,	4969	Daniel, m. Weaver, Emma,	4590
Harvey Milton, m. Wolfe, Pearl H.,	5003	Ell B., m. Yoder, Susanna,	4573
Henry Hewitt, m. Lieben, Mrs. Mattie,	4989	Elizabeth, m. Schlabach, Daniel,	4575
		Frances, m. Swartzentruber, Eli,	5354
		Gertrude, m. Yoder, Simon,	4572
		Henry, m. Baer, Huldah,	2267
		John, Jr., m. Wiens, Susan,	2270
		John S., m. Schlabach, Fanny,	4588

Frey, Katie, m. Hartline, Ira P., . . .	2271
Mary, m. Troyer, Daniel H., . . .	4386
Nettie, m. Lindley, Harry H., . . .	851
Susanna, m. Miller, John J., . . .	4585
Susanna, m. Graber, C. S., . . .	2268
Fry, Amos J., m. Yoder, Sarah Ann, 6202	
Daniel J., m. Yoder, Annie V., . . .	6201
Elizabeth, m. Miller, Daniel N., . . .	6199
Enos J., m. Yoder, Mattie D., . . .	6203
Fanny, m. Bontrager, Clarence F., 2385	
John J., m. Miller, Mahala, . . .	6200
Mary, m. Miller, Harvey C., . . .	7643
Frybarger, Rosa Bell, m. McArthur, Herrick, . . .	2743
Galney, Katherin A., m. Eaton, James H., . . .	8050.1
Galvin, John, m. Hull, Susan, . . .	7148
Michael, m. Bennard, Belle, . . .	7149
Garber, Christian C., m. Kuhns, Sarah, . . .	4437
Harvey, m. Atley, Ella S., . . .	4233
Nettie Ann, m. Miller, Elias A., 4439	
Nettie Augusta, m. Powers, William E., . . .	4237
Prudence, m. Garber, Max, . . .	4636
Rebecca E. m. Hilliard, James, . . .	4438
Stella, m. Hite, Ray, . . .	4238
Gardiner, Caddie B., m. Johnson, Clarence, . . .	2780
Cora S., m. Mizer, Romeo D., . . .	2729
Effie M., m. Carter, Lineas E., . . .	2728
Gardner, Abbie, m. Miller, Abraham E., . . .	3964
Barbara, m. Duxa, August, . . .	3965
Callie, m. Snyder, Jacob, . . .	3967
Edna, m. Engel, Arthur Wesley, . . .	3968
Levi, m. Yakley, Edna, . . .	3966
Sarah Ann, m. Hamsher, Andrew, 3963	
Garlets, Albertas, m. Gains, Emily, 1062	
Alice Evora, m. Deal, Milton, . . .	227
Cecelia, m. Bowman, Milton, . . .	1063
Emma Naoma, m. Layman, Ira Denton, . . .	1271
Francis, m. Murray, Cora, . . .	1061
Joseph, m. Morris, Florence, . . .	1065
Lucy, m. Seihl, Clemens, . . .	1064
Sarah Agnes, m. Wilhelm, Wesley, 228	
William Franklin, m. Baker, Edna Leora, . . .	229
Garver, Jacob Bert, m. Salladay, Hazel Anita, . . .	6747
Maud Louisa, m. Hilliard, Abraham Ward, . . .	6746
Myrtle May, m. Doran, George Wesley, . . .	6745
Nancy Eva, m. Swanson, Oliver Perry, . . .	6744
Samuel P., m. Hedrick, Mary Emma, . . .	6748
Gary, Mary Catherine, m. Goshorn, Moses Erwin, . . .	3692
Sadie A., m. Young, John Charles, 3694	
Gates, Allie, m. Stowell, Ralph, . . .	2765
Stella, m. Barger, Ralph W., . . .	2764
Gearhart, Amanda, m. Robart, Sidney, . . .	6686
Anna, m. Harvey, George, . . .	6690
Dervin E., m. Dunsmore, Alice Florida, . . .	6688
Edith M., m. Cotton, Glenn, . . .	6693
Flia B., m. Bennett, Richard I., . . .	6691
Henry C., m. Joppie, Lena, . . .	6689
John H., m. Snyder, Edith L., . . .	6685
Maggie, m. Winchell, Frank Hoyt, 6687	
Samuel Ezra, m. Booth, Rosa, . . .	6684
Sarah C., m. Weeks, Wilbur S., 6692	
Geary, Anna, m. Kelly, John, . . .	570
Clara, m. Shaulis, Dell, . . .	573
Cora, m. Dupont, John, . . .	571
Martha, m. Shaulis, Frank, . . .	572
Geiger, Charles Allen, m. Ramhuff, Mary Martha, . . .	1014
Ezra, m. Lowery, Mary, . . .	1022
Henry A., m. Suder, Susan A., . . .	1023
Henry Thomas, m. Nickel, Catherine, . . .	1017
Gerger, Jacob E., m. Bittner, Mallinda, . . .	1011
Maggie, m. Petenbrink, Harvey A., 1015	
Maida, m. Suder, J. H., . . .	1020
Priscilla, m. Knepp, Alfred, . . .	1019
Susannah, m. Gareney, Samuel, 1018	
Susannah, m. Steinla, Frederick E., . . .	1013
Urias Milton, m. Knepp, Lydia, 1016	
William H., m. Leghman, Mary, 1012	
George, Bessie, m. Fredenberg, George, . . .	709
Eva, m. Snap, Lawrence, . . .	715
Franklin, m. Ausbourne, Minnie, . . .	708
Franklin, m. Buck, Lizzie M., . . .	708
Franklin, m. Kofer, Martha, . . .	708
John, m. Towel, Mary E., . . .	712
Margaret, m. Butler, Luther, . . .	710
Margaret, m. Micklej, Frederick, 710	
Minnie, m. Fisher, John M., . . .	714
William, m. Anderson, Christine, 713	
Gerber, Abraham, m. Hochstetler, Veronica, . . .	4416
Alvin, m. Schmidt, Emma, . . .	5752
Amanda, m. Mast, Benjamin A., 3901	
Anna, m. Stutzman, John, . . .	3887
Annie Irene, m. Pyle, William, 4436	
Artie, m. Kuhn, Henry G., . . .	4213
Barbara, m. Schrock, Emanuel, 4453	
Benjamin, m. Vincent, Josephine, 4434	
Benjamin C., m. Miller, Sarah, 4444	
Callie, m. Whitcomb, Gilbert, 4370	
Cassius, m. Kohr, Eva, . . .	4214
Catherine, m. Mutchelknaus, John, . . .	4450
Christian B., m. Troyer, Magdalena, . . .	4441
Clara, m. Mutchelknaus, Eli, . . .	4369
Daniel C., m. Pfister, Amanda S., 4442	
Daniel C., m. Sndlinger, Rachel, 4442	
Elizabeth, m. Feller, Christian, 4417	
Elma, m. Moore, Mordecial, . . .	4234
Elnora, m. Hochstetler, Cornelius, 2231	
Emma, m. Mutchelknaus, Eli, . . .	4449
Fanny, m. Miller, Aaron J., . . .	3889
Frances Jane, m. Miller, William J., . . .	5751
Harriet, m. Sites, Silas H., . . .	4433
Ira, m. Crlow, Emma, . . .	5757
Joseph, m. Mast, Barbara, . . .	4440
Lucinda, m. Weiss, Adam, . . .	5750
Magdalena, m. Hochstetler, Benjamin, . . .	1896
Magdalena, m. Stepler, Samuel A., . . .	4425
Mary A., m. Pfister, Alvin C., 4371	
Mary Etta, m. Hayes, Samuel David, . . .	4435
Monroe, m. Miller, Barbara, . . .	5754
Naoma, m. Mishler, Ora, . . .	4432
Noah, m. Gerber, Fanny, . . .	4446
Oliver, m. Troyer, Lucinda, . . .	5755
Ollie, m. Hartlef, H. F., . . .	5753
Oscar C., m. Clark, Myrtle, . . .	4235
Paulina, m. Kendall, Joseph M., 6477	
Sarah, m. Yoder, Albert B., . . .	5731
Sarah Ann, m. Miller, Henry, . . .	5747
Sarah Ann, m. Troyer, Henry J., 5747	
Seth, m. Miller, Mary S., . . .	4447
Silas, m. Penrod, Lucinda, . . .	4431
Solomon O., m. Zettle, Mary, . . .	4363
Sylvanus J., m. Miller, Katie, . . .	3888
Urias, m. Neff, Ellen, . . .	5756
Wesley, m. Hershberger, Magdalena, . . .	4448
William C., m. Stewart, Maud, 4445	
William D., m. Stamm, Elsie, . . .	4443
Germain, Archie C., m. Broyles, Elsie M., . . .	2610
Gilbert, Corda, Malinda, m. Harp, John David, . . .	8650
Isabel, m. Welbaum, David, 5941	
Sarah, m. Keck, Joseph, . . .	5944
Silas, m. Mishler, Katherine, 5947	
Gingerich, Abraham J., m. Eicher, Catherine R., . . .	3230

Gingerich, Amanda, m. Beachy, Jacob E.,	2265	Gnagey, Eliza M., m. Stahl, Norman,	4921
Amos, m. Yoder, Nannie Deillah,	3829	Elizabeth, m. Fike, Abraham H.,	4968
Annie, m. Stoll, Joseph S.,	3231	Elizabeth M., m. Bookes, Henry,	5024
Annie, m. Yoder, Edward J.,	4966	Ellen J., m. Johnson, David,	5040
Christian J., m. Brenneman, Annie H.,	3235	Harvey M., m. Sanner, Priscilla E.,	5021
Cornelius, m. Yoder, Ruhama,	2928	Ida, m. Boyd, Elmer J.,	4922
Daniel, m. Kauffman, Lydia,	3826	Jacob E., m. Maust, Catherine,	5052
Daniel C., m. Miller, Dorthea,	4484	Joel S., m. Mowry, Virginia Ann,	5038
Daniel F., m. Bender, Lydia J.,	5563	John D., m. Meyers, Susan,	4917
David E., m. Miller, Annie,	5560	Joseph D., m. Blough, Anna,	4927
Edward J., m. Bender, Lydia,	3827	Katie E., m. Bowman, Charles E.,	5056
Edward J., m. Kauffman, Mattie,	3827	Leah, m. Miller, Abraham D.,	3617
Eli E., m. Hershberger, Mary J.,	5562	Lizzie Idella, m. Kretchman, Russell Harvey,	5995
Elvira, m. Keiser, John,	3825	Lydia D., m. Brant, John H.,	4931
Emma A., m. Miller, Enos J.,	6185	Lydia E., m. Yoder, Jacob D.,	5053
Fannie, m. Kauffman, Serwin J.,	4485	Lydia S., m. Wotring, Jacob,	5030
Fannie, m. Miller, Amos J.,	5564	Mary D., m. McClain, Rev. Walter S.,	4930
Frany, m. Miller, Jacob D.,	5280	Mary Ellen, m. Kretchman, William Henry,	5994
Frederick, m. Lelohty, Katie,	3823	Mary Ellen, m. Miller, William J.,	4924
Isaac E., m. Yoder, Elizabeth E.,	5561	Mary M., m. Briskey, Samuel W.,	5019
Jacob J., m. Hershberger, Emma,	3233	Mary S., m. Becker, Frederick,	5045
John J., m. Hershberger, Lydia,	3229	Mary S., m. Bittner, Albert Abraham,	5045
Joseph J., m. Yoder, Sally D.,	3234	Moses, m. Wiltrout, Susanna,	5017
Joseph M., m. Yoder, Miriam,	2264	Moses M., m. Sanner, Eliza Victoria,	5023
Katie, m. Graber, Levi,	3300	Noah, m. Moomaw, Ella Carolina,	5039
Mary, m. Yoder, William D.,	3223	Noah D., m. Schrock, Tena,	4923
Mattie, m. Lee, Daniel J.,	3232	Peter H., m. Johnson, Anna,	4918
Michael J., m. Mohler, Maria,	2263	Rachel, m. Klingsinger, Peter,	5004
Sarah, m. Brenneman, Simon E.,	3236	Sally D., m. Schrock, William B.,	4926
Sarah, m. Weirich, Peter,	5559	Samuel, m. Slabach, Elizabeth,	5026
Simon, m. Schlatter, Lena,	3830	Samuel D., m. Walker, Susan,	4914
Susan, m. Mast, Levi L.,	5196	Sevilla E., m. Opel, Henry J.,	5047
Glasseburn, Benjamin Franklin, m. Cumberland, Amy Elizabeth,	2071	Simon D., m. Swartzendruber, Esther Cora,	5055
Carrie, m. Snider, Charles,	6067	Solomon M., m. Shoemaker, Susanna,	5020
Charles Andrew, m. Kuhns, Emma,	2068	Solomon M., m. Handwark, Belinda E.,	5020
David, m. Campbell, Tillie,	6061	Susan, m. Fike, Howard,	5025
George W., m. Schmidt, Corinne V.,	6068	Uriah D., m. Pratt, Ina I.,	4933
Iva May, m. Bentner, William,	2069	Veronia, m. Schlabach, John,	4990
Iva May, m. Shlrman, William,	2069	William H., m. Walker, Annie B.,	4915
Jacob, m. Grimm, Lizzie,	6065	Gnagy, Franklin H., m. Manny, Lena,	5028
Leah, m. Brooks, John H.,	6064	Irwin H., m. Leatherman, Mary,	5029
Leah, m. Stonecker, Jacob B.,	6064	Gnegy, David, m. Hauser, Clara Emma,	5043
Lydia, m. Adams, Samuel,	6062	Ethel May, m. Ashby, Robert,	5044
Naoma Barbara, m. Smith, Frank,	2070	John S., m. Englehart, Clara Virginia,	5042
Samuel G., m. Kain, Dalsy M.,	6066	Gonter, Sadie, m. Eckert, Walter,	1200
Samuel G., m. Seeman, Margaret G.,	6066	Goodeve, Charles Adam, m. Dusky, Mrs. Victoria Waterbah,	8323
Gllick, Katie, m. Bontrager, Noah,	2694	Cora Estella, m. Orseifer, Theodore M.,	8325
Polly A., m. Eash, Levi E.,	1449	Earnest Sterling, m. Ward, Florence,	8326
Glose, Cora, m. Wert, Alfred J.,	5772	Ella Josephine, m. Smart, George C.,	8324
Emma, m. Carpenter, Charles,	5770	Jessie Almirrettie, m. McIntire, Joseph,	8322
Glotfelty, Amanda, m. Newman, Richard,	238	Goshorn, Italia Catherine Gary, m. Dickenson, Joel Wicker,	3693
Annie, m. Poleman, Charles H.,	242	Graber, Albert J., m. Miller, Fannie,	3302
Jeremiah H., m. Folk, Saloma B.,	241	Anna, m. Swedert, William,	3303
Lydia, m. Hartline, Harry E.,	240	Hannah, m. Yoder, Moses F.,	4963
Tillie, m. Blocher, George C.,	239	Jacob, m. Jones, Fannie,	3301
Glover, Cora R., m. Dudley, Edwin S.,	8813	Levi S., m. Gingerich, Katie,	3300
Ida May, m. Owen, Ross D.,	8815	Mary S., m. Otto, Jonas M.,	2999
William Jonas, m. Clifford, Anna M.,	8814	Grady, Bertha, m. Lichty, James Budd,	1040
Gnagey, Abraham D., m. Levengood, Fannie E.,	4928	Emma, m. Weiss, Carl Frederick Gustave,	1041
Ada, m. Saylor, Hiram H.,	4925	Sarah, m. Hodgson, James H.,	1039
Alvin B., m. Countryman, Lillie G.,	4920	Graebe, Corydon William, m. Schowe, Chloe,	8341
Barbara, m. Miller, Daniel P.,	4934	Graves, Maud, m. Wood, Robert Owen,	8223
Bertha Virginia, m. Mayner, Joseph Edgar,	4929		
Catherine, m. Bender, Jacob,	4961		
Conrad M., m. Handwark, Mary A.,	5018		
Cornelius S., m. Holdeman, Anna,	5027		
Daniel, m. Fike, Mary,	4913		
Daniel D., m. Beal, Mary,	4919		
Daniel E., m. Maust, Eva J.,	5064		
Daniel S., m. Bowman, Mary,	5041		
Daniel S., m. Saylor, Cvilla,	4918		
Elias, m. Hochstedler, Barbara,	5046		

Graves, May, m. Bowyer, William V.,	8222	Hardesty, Ada, m. Black, Benjamin T.,	8601
Richard, m. Briscoe, Annie,	8619	Alice, m. Hedden, Frank Hungerford,	8605
William E., m. Bowyer, Daisy Laura,	8221	Benjamin, m. Hunley, Lizzie,	8697
Gray, Mae Belle, m. McNeice, William Robert,	4183	James W., m. Harrison, Elizabeth,	8606
Green, Clarence Lemuel, m. Moss, Jessie Ada,	8158	John, m. Owens, Esther,	8602
William Alfred, m. Powell, Maude I.,	8157	Joseph M., m. Downs, Maud,	8660
Grimm, Alexander, m.,	586	Lula, m. Hedden, William,	8595
Lucinda, m. Piri, David,	587	Oliver, m. Harrison, Myrtle Caroline,	8608
Lucinda, m. Ritenour, John,	587	Peter M., m. Anderson, Lena,	8607
Gross, Absalom, m. Fidler, Elizabeth,	8511	Robert, m. Cook, Anna Lillian,	8598
Anna, m. Moore, Reed C.,	8531	Ruby, m. Houchin, James,	8603
Christina, m. Carroll, John,	8523	Thomas, m. Snider, Anna,	8604
Daniel Franklin, m. Thrasher, Hannah,	8530	Turner, m. Azbil, Ida Winn,	8596
Elizabeth, m. Moore, Reed C.,	8501	William J., m. Crutcher, Emma B.,	8594
Emily, m. Chastain, David Steven,	8485	Hardman, Clara, m. Montgomery, Eugene New,	7950
Fannie M., m. McGrew, Rainey,	8518	David, m. Lee, Mary Ann,	7943
Margaret A., m. Morton, George,	8517	Edmund D., m. Martin, Lena L.,	7951
Margaret A., m. Thompson, George,	8517	Frances, m. Hon, Dr. Benton J.,	7929
Martha Jane, m. White, John C.,	8519	Jennie, m. Murray, Ziba,	7944
Mary C., m. Hawk, Cary,	8512	Lucetta, m. Reed, Henry A.,	7925
Sallie, m. Smith, John A.,	8504	Maggie, m. McCart, Newton,	7938
Susan, m. Cheatle, Henry,	8520	Margaret, m. Clipp, Philip,	7945
Gunder, Jessie Pearl, m. Brink, Benjamin G.,	2914	Ollie, m. Martin, Lyman V.,	7952
Maude Zelma, m. Stanton, Curtis S.,	2913	Peter, m. Field, Mary Jane,	7949
Haffley, David Franklin, m. Romig, Sallie R.,	7142	Ruth K., m. Manning, George E.,	7953
Frances May, m. Thurston, George Brinton McClellan,	7140	Harger, Ernest, m. Donahue, Sadie,	2738
Joseph J., m. Gearhart, Mary,	7137	Frank, m. Plettner, Amanda,	2756
Joseph J., m. Kinzer, Agnes,	7137	Mary, m. Woodring, Mr.,	2758
Mary Catherine, m. Mohler, Abner Ellsworth,	7138	Maude, m. Babcock, Mr.,	2757
Nora Alice, m. Lewis, George H.,	7141	Harness, Ella, m. Wood, Frank,	7369
Hager, Dr. Daniel S., m. Nicholas, Mary,	361	Harp, Bettie, m. Carris, James T.,	8713
Edward, m. Wilson, Eva McBride,	362	George Washington, m. Wasaston, Isa,	8720
Halston, Anna D., m. Breen, Frederick,	4634.1	Joseph Peter, m. Drake, Allie,	8731
Blanche E., m. Kesler, Clyde,	4635.1	Martha, m. Greathouse, Clinton,	8719
Charles Sumner, m. Carlane, Ellen,	4634	Mary Emma, m. Franklin, James Oscar,	8651
Ella, m. Deeds, Carroll,	4630	Mollie, m. Ritter, George L.,	8722
Ella, m. McDaniel, James Edward,	4630	Sallie, m. Burdin, Erie Chim,	8723
Frederick, m. Ferran, Rose,	4635	Taylor, m. Osborne, Mrs.,	8712
Laura M., m. Walker, Charles N.,	4632	Viola Catherine, m. Cowherd, Edward Jesse,	8652
Hambley, Ellis, m. Compton, Maude,	2418	Harper, Callie A., m. Cripe, Noble C.,	7303
Haney, Albion Roscoe, m. Tibbals, Anna,	7965	Emery J., m. Schrock, Winnie S.,	7301
Roxy Blanch, m. Mayo, Daniel W.,	7964	John A., m. Klme, Elma,	7300
Hang, Alice J., m. Hammerly, Francis J.,	5790	Linnie E., m. Rohrer, John M.,	7298
Christine, m. Dickenson, Eby Oden,	5794	Maude, m. Stahley, John J.,	7302
Delphine, m. Bittaker, Jacob,	5793	Nora, m. Blough, Christian,	7299
Emma, m. Bourquin, Louis J.,	5789	Harrison, Edward, m. Flock, Mary Anna,	8525
Mary Ellen, m. Krabill, Harvey L.,	5792	Nellie, m. Ray, Thomas,	8526
Sarah Florence, m. Moul, Charles,	5791	Harsbberger, Albert, m. Ferguson, Orpah,	1497
Harbaugh, Ida, m. Johnson, Freeman T.,	8852	Cornelius W., m. Burkhart, Jennie,	1416
Ira, m. Palmer, Annie,	8853	Edith May, m. Varner, Samuel Milton,	1423
Isem, m. Middleton, Martha,	8848	George Marion, m. Shank, Lovina Jane,	1418
James, m.,	8854	Ira Landon, m. Varner, Rebecca E.,	1421
Jettie Augustine, m. Jones, Reuben F.,	8850	Jacob M., m. Kelper, Emma Estella,	1422
Margaret, m. Dodwell, John Howard,	8855	John M., m. Wertz, Katie,	1415
Minnie Ruth, m. Gregory, George,	8849	L. B., m. Boyer, Daisy,	1417
Samuel, m. Scaggs, Verilinda,	8851	Malinda Jane, m. Custer, Jacob G.,	1419
Harber, Mary Ann, m. Bingell, William Francis,	3450	Minnie Etta, m. Pearce, Samuel W.,	1420
		Owen Emery, m. Belville, Anna Olive,	1495
		Hart, Derven E., m. Benner, Annie,	6681
		Ella, m. Long, James E.,	6678
		Henry S., Jr., m. Auker, Jeanette,	6680
		Lizzie, m. Garver, Solomon,	6676
		Lizzie, m. Zimmerman, Rev. William,	6676
		Nannie, m. Shellenberger, Austin,	6679
		Samuel N., m. Benner, Mabel,	6682

Hart, Solomon, m. Page, Ella, 6677
 Susanna, m. Letter, Benjamin Franklin, 6715
 Hartman, Charles Morrow, m. 2534
 Emanuel, m. Lye, Elizabeth, 2533
 Haugher, Elizabeth, m. Ward, Thomas, 358
 Emma Pearl, m. Hainley, Willis E., 351
 Henry, m. Altmiller, Maggie, ... 349
 Herbert Clinton, m. Bridegum, Leora May, 350
 Lydia, m. Marteeney, George, ... 352
 Mary A., m. Paden, William E., ... 359
 Sarah, m. Miller, Edward, 363
 Susan Clara, m. Trent, John Edward, 357
 Susan Clara, m. Zimmerman, William G., 357
 Hause, Lizzie, m. Speiker, William J., 2884
 Maggie, m. Logue, Joseph, 2882
 Susan, m. Bisbing, Edward, 2883
 Hawk, Grace, m. Akins, James B., ... 8514
 Homer, m. Dawes, Bertha Marie, 8515
 Maud, m. York, L. B., 8513
 Ralph, m. Gould, Effa Louisa, ... 8516
 Hawn, Nellie Lydia, m. Yoder, Abraham J., 1078
 Hay, Frank R., m. Snyder, Amanda, 6014
 Lloyd A., m. Lepley, Ada E., 6013
 Mary E., m. Farley, William H., 6015
 Nora, m. Greenawalt, Nathan, ... 6774
 Pearl L., m. Zufall, Homer G., ... 6016
 Hays, Delbert Franklin, m. Trinkle, Meda, 8759
 Hazen, Dolly, m. Lents, Joseph William, 4532
 Hecker, Frances, m. Klingler, Frank, 4867
 John, m. Immell, Ida, 8923
 Nora, m. Carnahan, Earl, 4868
 Hedden, Ruby, m. Crutcher, Dr. Lester A., 8590
 Hedglin, William Franklin, m. Woodford, Bessie Berl, 477
 Heestand, Melvin G., m. Aultman, Olive, 6666
 Susan V., m. Young, Alvin R., ... 6665
 Hegner, Joseph Edward, m. Hearall, Myrtle, 6243
 Joseph Edward, m. Smoker, Settle Arlena, 6243
 Helmuth, Abraham J., m. Yoder, Magdalena V., 3034
 Amanda, m. Burkey, John, 3025
 Amanda, m. Schmucker, Moses S., 5409
 Amanda F., m. Keim, Frank S., ... 3037
 Allen D., m. Hershberger, Cevilla Jane, 4364
 Amos, m. Yoder, Fanny, 3028
 Amos D., m. Briskey, Mary A., 5547
 Barbara, m. Hochstetler, Cornelius M., 5706
 Benjamin, m. Gerber, Elizabeth, 3021
 Christian, m. Oesh, Catherine, ... 3016
 Clara, m. Keim, Benjamin, 3038
 Daniel, m. Denison, Mettie E., ... 3020
 Daniel J., m. Hostetler, Mattie, 3043
 David D., m. Kaufman, Fannie J., 5550
 Dona D., m. Hershberger, Abraham C., 5549
 Elizabeth, m. Kaufman, Gideon N., 5545
 Elizabeth, m. Lehman, Joseph Y., 3010
 Elizabeth, m. Yoder, Elias, 5616
 Elizabeth, m. Yoder, Rev. William, 3011
 Emanuel D., m. Sanders, Lydia, ... 4363
 Fanny, m. Miller, Harvey J., ... 3035
 Faronica, m. Miller, Jacob Y., ... 3039
 Gertrude, m. Yoder, Jonas J., ... 5743
 Gideon, m. Beachy, Barbara, 3030
 Henry J., m. Schmucker, Catherine S., 3014
 Isaac, m. Yoder, Barbara P., ... 3018
 Jacob C., m. Otto, Lydia, 3017

Helmuth, Jerome D., m. Sheets, Emily May, 5551
 John, m. Eash, Lydia, 3005
 John, m. Hershberger, Susanna, ... 3005
 John, m. Marner, Catherine, ... 3005
 John, m. Plank, Barbara, 3019
 John E., m. Stutzman, Magdalena, 3015
 John J., m. Borkholder, Elizabeth, 3010
 Joni F., m. Yutz, Annie, 3042
 Joseph, m. Hershberger, Barbara, 3033
 Joseph J., m. Miller, Louisa I., ... 3045
 Lovina, m. Miller, Simon D., 5714
 Lydia, m. Oswald, Emanuel D., ... 3024
 Magdalena, m. Borntager, Daniel C., 3047
 Malinda, m. Miller, Fred, 3031
 Mary, m. Yoder, Christian, 3022
 Menno S., m. Nisley, Savilla D., ... 3046
 Moses J., m. Yutz, Mary C., 3036
 Nancy, m. Miller, Noah N., 3006
 Noah D., m. Hershberger, Fannie, 5548
 Samuel J., m. Nissley, Fannie D., 3044
 Seth, m. Price, Mary, 3029
 Solomon, m. Hochstetler, Catherine, 3032
 Susan, m. Beachy, John J., ... 5125
 Susan D., m. Miller, Simon F., ... 5546
 Hendricks, Ambrose Josephus, m. Watson, Lizzie, 8148
 Casinda Ellen, m. Bateman, William, 8144
 John Rice, m. Huffman, Elizabeth, 8151
 Lillie, m. Simmons, John Steven, 8149
 Purley, m. Robertson, Jesse Franklin, 8150
 Rosa Catherine, m. Rinker, Martin, 8145
 Henley, Catherine, m. Burns, Benjamin Eastburn, 8308
 David Jackson, m. Long, Rebecca, 8301
 Hannah, m. Dugan, William, ... 8296
 Louisiana Belle, m. Kirby, James W., 8302
 Margaret, m. Drummond, Ralph, 8305
 Maude, m. Henderson, John, ... 8307
 Stephen E., m. Balding, Anna, ... 8304
 Stephen M., m. Moody, Ellen, ... 8309
 William N., m. Payton, Narcissus, 8306
 Herbert, Elizabeth, m. Hasselschwert, Eugene J., 6266
 Herman, Cora, m. Snyder, Alonzo E., 5467
 Frank, m. Mon, Elizabeth M., ... 5468
 John, m. Moore, Isabelle H., ... 5465
 Mary, m. Metzler, Abraham Lincoln, 5466
 Ollie, m. Wiler, Charles Lucas, ... 5470
 William, m. Barnes, Ethel, 5469
 Herring, John C., m. Snyder, Sarah Ellen, 139
 Hershberger, Aaron, m. Weirich, Sarah, 4848
 Aaron A., m. Kendall, Linda, ... 3894
 Abraham A., m. Miller, Susana, 2685
 Abraham W., m. Miller, Arvilla, 3898
 Adam, m. Miller, Susanna, 1569
 Adam J., m. Plank, Arle Matilda, 1494
 Adrian, m. Sommers, Lydia, ... 3990
 Albert, m. Burkheart, Wilhelmina, 1659
 Albert, m. Wagner, Jessie Fay, ... 1565
 Albert Ulysses, m. Eggeson, Mary Elizabeth, 1662
 Alvin, m. Snyder, Emma A., ... 2544
 Amanda, m. Miller, Moses S., ... 3435
 Amanda, m. Mutchelknaus, Noah, 2543
 Amanda, m. Stutzman, Jacob D., 4025
 Amanda M., m. Deutsche, August G., 5633
 Ammon, m. Miller, Lizzie J., ... 2120
 Ammon A., m. Gascho, Lydia, ... 4038
 Amos, m. Hostetler, Lydia, ... 2688
 Amos S., m. Yoder, Lizzie Y., ... 3202
 Anna, m. Hochstetler, Henry, ... 4384
 Anna, m. Miller, Samuel D. C., ... 2114
 Anna, m. Petersheim, Noah C., ... 4067

Hershberger, Anna, m. Yoder, Joseph A.,	4597	Hershberger, Jacob C., m. Schmucker, Mattie,	1485
Amelia, m. Petersheim, Tobias,	4061	Jacob E., m. Yoder, Sarah J.,	5201
Barbara, m. Kauffman, Joseph J.,	1394	Jacob J., m. Yoder, Anna,	1499
Barbara, m. Lillich, Michael,	4601	Jennie, m. Miller, Edwin L.,	5652
Barbara, m. Swartzendruber, Mahlon,	1403	John, m. Gates, Sarah,	1404
Benjamin B., m. Schrock, Emma,	6489	John, m. Phenicia, Eliza Jane,	1654
Benjamin S., m. Schmucker, Lydia,	3196	John A., m. Rediger, Susan,	4039
Bessie May, m. Fry, Mr.,	5651	John H., m. Gingerich, Susan,	4856
Carolina, m. Schlabach, Emanuel J.,	7690	John Henry, m. Troyer, Katie,	3893
Cassie, m. Yoder, Rudolph A.,	1478	John J., m. Miller, Catherine,	2113
Catherine, m. Hershberger, Daniel G.,	4596	John J., m. Miller, Dena,	2113
Catherine, m. Kline, Christian,	6483	John J., m. Miller, Mary I.,	2118
Catherine, m. Miller, Jonathan S.,	4851	John J., m. Troyer, Emma,	4869
Catherine, m. Miller, Moses S.,	3435	John L., m. Kindy, Cora Anna,	1654
Catherine, m. Sommers, Benjamin,	4857	John L., m. Miller, Naoma J.,	5656
Catherine, m. Stutzman, Yost,	1616	John S., m. Troyer, Susanna,	3198
Catherine, m. Troyer, Joseph,	4894	John W., m. Martin, Ruth,	5626
Cevilla Jane, m. Helmuth, Allen D.,	4364	John W., m. Schmucker, Catherine,	4592
Chancy F., m. Yoder, Mary E.,	5632	Jonas E., m. Hochstetler, Barbara,	1475
Christian, m. Miller, Gertrude,	1484	Jonas J., m. Kemp, Amanda,	2116
Christian, m. Eash, Daniel,	1572	Jonathan, m. Troyer, Malinda,	1491
Clara, m. Stutzman, Levi,	3895	Jonathan J., m. Court, Katie C.,	1504
Daniel A., m. Miller, Lucy,	2682	Joseph E., m. Gingerich, Katie N.,	5203
Daniel P., m. Farmwald, Magdalena,	5627	Joseph I., m. Miller, Mary B.,	1602
Daniel S., m. Hershberger, Susan,	4855	Joseph P., m. Brennenman Lizzie,	5659
Daniel W., m. Burk, Rachel,	5625	Joseph P., m. Gonser, Sarah S.,	5659
David, m. Gates, Eliza,	1390	Joshua, m. Smith, Emily L.,	1391
Denah, m. Rose, Henry,	6486	Julia, m. Bell, Jacob,	5631
Dennis J., m. Miller, Katie S.,	5657	Julia, m. Starner, Clinton O.,	5631
Dinah, m. Miller, Jonathan,	2111	Katie, m. Unger, Edward,	2121
Dorothy, m. Orris, Isaac,	1506	Leah, m. Keim, Joseph,	4883
Edgar John, m. Sholler, Irene Belle,	1661	Lee L., m. Bradford, Retta May,	5624
Edward, m. Dashem, Rilla,	4594	Levi P., m. Erb, Mary,	5620
Eli E., m. Troyer, Fanny J.,	5202	Lizzie, m. Rhodes, George D.,	1402
Eli P., m. Stahl, Sarah Rebecca,	5645	Lizzielean, m. Stutzman, Daniel,	1492
Eli W., m. Troyer, Catherine,	4595	Lola E., m. Fausnight, Samuel E.,	5661
Eliza, m. Weaver, Elias,	2104	Lovina, m. Frye, Samuel D.,	1476
Elizabeth, m. Borkholder, John M.,	5419	Lovina, m. Rediger, Jacob,	4040
Elizabeth, m. Eash, John,	1524	Lucinda, m. Fender, Peter,	1570
Elizabeth, m. Kauffman, Noah A.,	4598	Lucinda, m. Zehnder, John M.,	4874
Emanuel A., m. Stutzman, Cinderella,	3891	Lucy, m. Miller, Abraham D.,	1627
Emanuel E., m. Hostetler, Amanda,	1479	Lydia, m. Beachy, Valentine,	4850
Emanuel J., m. Hochstetler, Caroline,	1474	Lydia, m. Gingerich, John J.,	3229
Emanuel J., m. Lehman, Polly,	1505	Lydia, m. Mishler, John,	6487
Emanuel J., m. Miller, Catherine,	1474	Lydia, m. Mullet, Daniel J.,	5324
Emma, m. Davis, Harry Irvin,	1406	Lydia, m. Stutzman, Abner,	4876
Emma, m. Gingerich, Jacob J.,	3233	Lydia, m. Yoder, Moses J.,	5637
Ephraim D., m. Kempf, Dorinda,	5629	Magdalena, m. Miller, Moses D.,	1488
Fannie, m. Yoder, John J.,	4849	Magdalena, m. Yoder, Jacob,	1498
Fannie E., m. Stimes, Selbert O.,	5634	Magdalena W., m. Erb, Seth,	2853
Fannie S., m. Mullet, Noah R.,	3197	Maidie, m. Kurtz, Orvin,	2684
Fanny, m. Beachey, Benjamin,	4875	Malinda, m. Hochstetler, Ammon D.,	4358
Fanny, m. Edwards, Levi,	1408	Rev. Manasses M., m. Miller, Katherine J.,	4852
Fanny, m. Miller, Jacob S.,	1424	Martha, m. Miller, Jacob M.,	2542
Fanny, m. Yoder, Joseph J.,	2844	Martha, m. Thomas, George,	1664
George, m. Garber, Nellie,	2545	Mary, m. Kauffman, Jonas,	7088
Gertrude, m. Frey, Samuel,	4570	Mary, m. Miller, Isaac I.,	4865
Gertrude, m. Johns, S. B.,	1392	Mary, m. Miller, Solomon S.,	4906
Harry Weldon, m. Bahensky, Augusta,	1496	Mary M., m. Patton, Mr.,	1658
Harry E., m. Knutson, Sarah Dora,	5660	Mary Ann, m. Murdoch, Robert,	5623
Harvey A., m. Jantze, Katie,	3897	Mary Ann, m. Schlabach, Noah J.,	1487
Henry A., m. Stillwell, Myrtle,	2683	Mary E., m. Christner, William,	3899
Henry H., m. Bender, Lizzie,	1400	Mary Ellen, m. Aeby, John C.,	5630
Henry J., m. Yoder, Gertrude,	1389	Mary J., m. Gingerich, Eli E.,	5562
Hiram D., m. Hudson, Della,	5628	Mary J., m. Hostetler, Levi B.,	1895
Ida Arizona, m. Dietz, William Oscar,	5643	Mary J., m. Mast, Henry L.,	5193
Isaac C., m.,	1489	Mary Leah, m. Royer, Edward,	5648
Isaac J., m. Miller, Fanny I.,	1500	Mary R., m. Chupp, David F.,	3195
Jacob, m. Wengerd, Magdalena,	1473	Mary Saloma, m. Blosser, Frederick,	1730
Jacob A., m. Troyer, Susanna,	4600	Matilda, m. Shank, David W.,	2539
		Mattie, m. Miller, Ananias E.,	7657
		Mattie E., m. Hershberger, Samuel J.,	2117
		Maud, m. Wiggers, Harry,	2689
		Milla, m. Wigmer, Daniel Henry,	1407
		Miriam S., m. Mullet, Benedict E.,	3199
		Moses, m. Hochstetler, Fanny,	4947
		Moses, m. Schrock, Catherine,	1414

Hershberger, Moses, m. Yoder, Rebecca, 1493
 Moses S., m. Roose, Ella, 3201
 Naomi, m. Maier, John M., 5655
 Nettie Jane, m. Fausnight, John, 5650
 Noah, m. Welty, Hettie, 5622
 Noah A., m. Troyer, Mattie, 2686
 Noah J., m. Miller, Lydia, 2115
 Noah O., m. Kurtz, Amanda, 1501
 Noah P., m. Luke, Malinda, 5641
 Noah W., m. Custer, Lizzie, 4593
 Noah W., m. Custer, Mary, 4593
 Noah W., m. Swartzentruber, Sophia (Emmard), 4593
 Peter, m. Miller, Elizabeth, 5291
 Peter J., m. Miller, Mary Ann, 2119
 Peter P., m. Yoder, Mary S., 5654
 Peter Wellington, m. Lockwood, Ida, 5642
 Polly, m. Shetler, Christian, 3079
 Rebecca, m. Miller, Benjamin M., 1490
 Rebecca, m. Yoder, Joel, 1514
 Robert Boyd, m. Fausnight, Ke-turah S., 5647
 Rosa Pearl, m. Lantz, Harvey, 1536
 Rose S., m. Tice, John S., 3200
 Rudolph S., m. Troyer, Barbara E., 3193
 Rudolph S., m. Troyer, Magdalena, 3193
 Samuel Henry, m. Ream, Rachel, 1393
 Samuel J., m. Hershberger, Mat-tie E., 2117
 Samuel P., m. 5636
 Samuel S., m. Hartzler, Mabel, 3760
 Sarah, m. Bontreger, Reuben L., 1477
 Sarah, m. Eash, Josiah S., 2349
 Sarah, m. Hochstetler, Daniel J., 4353
 Sarah, m. Kauffman, Daniel M., 5653
 Sarah, m. Miller, E. S., 5621
 Sarah, m. Pleis, John, 1657
 Sarah, m. Schrock, John, 1480
 Sarah, m. Yoder, John B., 1503
 Sarah A., m. Hostetler, Manasses T., 2101
 Sarah Jane, m. Troyer, Daniel S., 3896
 Sarah M., m. Chupp, John C., 4853
 Sarah R., m. Yoder, Simon L., 3194
 Seth A., m. Sproal, Christina, 2687
 Seth M., m. Yoder, Mattie D., 4854
 Seth P., m. Miller, Susanna, 5658
 Susan, m. Mast, Daniel L., 5192
 Susan, m. Schuchman, George, 1655
 Susanna, m. Eash, David, 1663
 Susanna, m. Helmuth, John, 3005
 Susanna, m. Hochstetler, Albert S., 5691
 Susannah, m. Hecker, Christian, 4866
 Sylvanus, m. Miller, Ella, 3892
 Tena, m. Erb, Michael, 2850
 Uriah S., m. Platz, Ethel, 5635
 Urias Delton, m. Brumbaugh, Anna May, 5649
 Veronica, m. Schlabach, Moses, 1486
 William, m., 1656
 William, m. Miller, Elizabeth, 4591
 William Albert, m. Miller, Katie E., 5646
 William H., m. Hochstetler, Barbara, 1401
 William Henry, m. Hershberger, Martha E., 4599
 William Samuel, m. Akers, Esther, 1660
 Willis, m., 1405
 Zorelda Frances, m. Perry, Orel, 5644
 Hershiser, Annie, m. Beal, George K., 1355
 Charlotte Ellen, m. Clark, Arthur G., 1028
 Edwin, m. Perkins, Addie Maria, 1025
 Eli J., m. Storts, Jennie, 1030
 Ida E., m. Storts, William, 1033
 John W., m. Bacon, Addie, 1029
 Levi, m. Axelson, Lillie, 1031

Hershiser, Mary Perkins, m. Wilson, Andrew, 1026
 Rose, m. Shively, Thomas, 1032
 Rose Alma, m. Maxim, Elwin S., 1027
 Hess, Flora, m. North, Dr., 2662
 Hey, Homer, m. Lantis, Iva, 974
 Hiltes, Austin Benson, m. McNutt, Elizabeth B., 2290
 Courson Miller, m. Cooper, Gene-tte, 5841
 Dwight, m. Reynolds, Helen, 5842
 Homer Lawrence, m. Warner, Lu-cille, 2292
 Jacob Harvey, m. Grinstead, Min-nie May, 5844
 Lovina E., m. Strite, John Henry, 5838
 Mary Catherine, m. Springstead, Wallace Fay, 5945
 Winfield Scott, m. Johnson, Clara, 5843
 Zanona Grace, m. Burroughs, Hor-ace Edwin, 2291
 Hinds, Emanuel, m. Fultz, Ida, 8431
 Francis E., m. Skinner, Katie Ellen, 8430
 Ida Stellatus, m. Gilliland, John Thomas, 8393
 John, m. ———, Laura, 8429
 Maggie, m. Roderick, Richard Walter, 8432
 Mary E., m. Guthridge, George, 8428
 Mary E., m. Tension, James W., 8428
 Nora H., m. Pepper, William Willey, 8394
 Hochstedler, Abagail, m. Schrock, Isaac, 1757
 Abraham, m. Wagner, Mary, 2692
 Amanda, m. Kemp, Samuel J., 4128
 Arthur Jacob, m. Gregory, Flor-ence E., 5960
 Barbara, m. Gnagey, Elias, 5046
 Barbara, m. Yoder, Cornelius D., 2929
 Benedict A., m. Miller, Elizabeth, 6032
 Benjamin E., m. Kline, Mary, 6507
 Catherine, m. Bender, Michael, 5977
 Catherine, m. Chupp, Festus, 3182
 Catherine, m. Helmuth, Solomon, 3032
 Catherine, m. Marnar, George O., 6497
 Catherine, m. Yoder, David F., 6510
 Celeste Dora, m. Mills, Abraham W., 6506
 Charles Earl, m. Buchanan, Dessie Mae, 6313
 Cornelius E., m. Schmucker, Anna E., 6496
 Daniel D., m. Hershberger, Fanny, 6070
 Daniel Watson, m. Garringer, Sarah, 6299
 David, m. Barr, Sarah, 6310
 David, m. Beaghy, Catherine, 6095
 David, m. Mast, Catherine, 6310
 David, m. Metzger, Priscilla M., 6310
 Edward, m. Wagler, Amanda, 6509
 Eli T., m. Hobbick, Mary (Boltz), 6308
 Eli T., m. Lantz, Emeline, 6303
 Elizabeth, m. Bandy, David, 6257
 Elizabeth, m. Kretchman, Reuben, 5986
 Ella, m. Hughes, M. J., 6311
 Elsie Olivette, m. Williams, Law-rence B., 5967
 Emanuel, m. Hochstetler, Sus-anna, 6481
 Emanuel B., m. Mishler, Sarah Ann, 6508
 Emanuel C., m. Schmucker, Bar-bara, 6498
 Emanuel Christopher, m. Cary, Mary Ann, 5965
 Emanuel J., m. Hochstetler, Mrs. Lizzie, 6492
 Emanuel J., m. Weaver, Mary B., 6492
 Emma R., m. Speicher, Harry E., 6099
 Estella A g n e s, m. Reynolds, James, 6300
 Flora E., m. Hawley, Wilber Nelson, 5959
 Gabriel, m. Troyer, Maria, 6295

Hochstedler, Gabriel George, m. Waltz, Emma Elizabeth,	6312	Hochstetler, Albert S., m. Hershberg- er, Susanna,	5691
George W., m. Graves, Sarah E.,	5957	Alexander D., m. Miller, Jane,	4353
Gideon, m. Schrock, Amanda D.,	6037	Alfred, m. McCulloch, Anna May,	2234
Harry Alvin, m. Boston, Clara,	5966	Alfred, m. Zurfield, Fanny S.,	6280
Henry, m. Renno, Anna,	7010	Alice, m. Housel, Harvey Allen,	1276
Hermie Ell, m. Domke, Bertha E., 6309		Alice Cora, m. Thompson, Clinton M.,	737
Jacob D., m. Blough, Elizabeth (Berkey),	5956	Alice M., m. Dively, Henry A.,	32
Jacob D., m. Hospelhorn, Eliza,	5965	Alta May, m. Phillips, George,	4730
James L., m. Walker, Maude,	5974	Alta May, m. Pond, Leon H.,	4730
John A., m. Christner, Sarah,	6051	Amanda, m. Burger, Simon,	669
John A., m. Hochstetler, Savilla,	6040	Amanda, m. Hamsher, Andrew,	4355
John Asher, m. Butcher, Minnie,	6302	Amanda, m. Phipps, Delena R.,	2482
John B., m. Kauffman, Fannie,	6033	Amanda, m. Schmucker, Moses C.,	5409
John C., m. Schmucker, Mattie C.,	6500	Amanda, m. Schrock, Samuel S.,	3862
John E., m. Weaver, Catherine,	6491	Amanda, m. Troyer, Hiram B.,	3191
John Gabriel, m. Garinger, Eliza- beth,	6296	Amanda, m. Zehnder, Rudolph,	4264
John Gabriel, m. Oswald, Barba- ra,	6296	Amanda Belle; m. Kelley, John C.,	666
John M., m. Miller, Lydia Ann,	5958	Amanda M., m. Mast, Eli J.,	5239
Jonas, m. Kretchman, Elizabeth,	6025	Ammon D., m. Hershberger, Malinda,	4358
Josiah B., m. Thompson, Vernie B.,	6097	Amos, m. Hostetler, Joanna,	4376
Laura Ellen, m. Vawter, Benja- min,	6304	Amos, m. Yoder, Mary,	2801
Lydia, m. Hershberger, Benjamin,	6482	Amos J., m. Aufderhelde, Louisa,	4287
Lydia Alice, m. Armstrong, Albert A.,	6305	Amos J., m. Shonck, Isabella,	4287
Lydia Alice, m. Keeley, George,	6305	Amos L., m. Nussbaum, Louise,	6281
Maadalena, m. Troyer, Samuel,	7544	Amos Milton, m. Moody, Rose,	2515
Malinda, m. Kemp, Byard Linus,	4113	Ananias S., m. Buss, Mary,	5695
Manasses S., m. Yoder, Savilla,	6038	Andrew Jackson, m. Server, Ger- trude S.,	887
Marla, m. Troyer, Joseph C.,	6210	Andrew N., m. Lehman, Eliza- beth,	5539
Martha, m. Kendall, William E.,	6493	Ann, m. Woodbeck, C. L.,	2411
Martha J., m. Bush, John,	5968	Anna, m. Hershberger, Abraham,	2681
Martha J., m. Woosley, Robert,	5968	Anna, m. Long, Robert Nathan,	664
Martin Francis, m. Raths, Chris- tine F.,	5975	Anna, m. Miller, Abraham,	3062
Mary, m. Miller, Lewis J.,	6096	Anna, m. Miller, David H.,	7805
Mary A., m. Kaufman, Jacob L.,	6036	Anna, m. Miller, Jacob R.,	7802
Mary Elizabeth, m. Mosher, Phil- ip,	6306	Anna, m. Purvis, Alexander,	2566
Mary Ellen, m. Helny, Edwin O.,	6062	Anna, m. Schetler, Joseph,	5389
Mary F., m. Young, Samuel,	5961	Anna, m. Smith, Mr.,	664
Mattie, m. Schreckengast, Elijah,	6297	Anna, m. Sommers, Levi B.,	4859
Michael, m. Garber, Mary,	7173	Anna, m. Stettler, Elias,	6288
Minnie D., m. Vawter, Edmund R.,	6308	Anna E., m. Miller, Moses M.,	4831
Peter, m. Esch, Barbara,	7543	Annie, m. Fike, Silas M.,	6122
Peter, m. Yoder, Madlena,	7543	Annie, m. Hochstetler, Samuel S.,	5696
Priscilla, m. Loor, Joseph,	6301	Annie, m. Miller, John L.,	7699
Rosa, m. Glick, Daniel J.,	2693	Annie E., m. Gindelsparger, John,	33
Salem Ell, m. Fehr, Margaret,	6307	Arminda, m. Brenneman, John K.,	3134
Sallie Ellen, m. Thompson, Alvah C.,	6098	Arthur L., m. Kaiser, Louisa L.,	835
Samuel A., m. Miller, Anna J.,	6035	Barbara, m. Helmuth, David,	4362
Samuel S., m. Miller, Iva,	6039	Barbara, m. Hershberger, Jonas E.,	1475
Susan, m. Schrock, Peter S.,	3864	Barbara, m. Hershberger, William H.,	1401
Susan, m. Troyer, Joel D. A.,	6345	Barbara, m. Miller, John S.,	7850
Susanna, m. Bittner, Benjamin G.,	6053	Barbara, m. Schetler, Daniel,	5386
Veronica, m. Gnaegl, Jacob,	4912	Barbara, m. Schwartztruber, Daniel,	5283
William B., m. Knapp, Susan,	6034	Barbara, m. Schweitzer, Jacob,	6054
Hochstedler, Elizabeth, m. Kendall, Joseph,	6435	Barbara, m. Stutzman, Christian,	8921
Hochstetler, Aaron Ambrose, m. Powell, Ella H.,	892	Barbara A., m. Deweese, John W.,	2050
Abner, m. Mast, Minerva,	5674	Benjamin, m. Cook, Anna,	2481
Abraham, m. Dalton, Mary,	2513	Benjamin, m. Gerber, Magdalena,	1896
Abraham B., m. Rankin, Rachel,	268	Benjamin, m. Hochstetler, Susan B.,	4746
Abraham H., m. Yoder, Susanna,	4400	Benjamin, m. Keck, Fanny,	4365
Abraham N., m. Miller, Gertrude,	5680	Benjamin, m. Miller, Catherine,	1665
Ada, m. Bielle, Jesse A.,	5698	Benjamin, m. Yoder, Faronica,	4365
Adam, m. Bluebaugh, Eve,	267	Benjamin C., m. Miller, Elizabeth,	4412
Adam, m. Lantz, Nancy,	29	Benjamin Frank, m. Swinehart, Ada,	5457
Adam, m. Miller, Miriam,	5976	Benjamin Franklin, m. Douglas, Ellen,	5401
Adam, m. Walter, Polly,	5444	Benjamin I., m. Garber, Barbara,	1667
Adam D., m. Troyer, Catherine D.,	6146	Benjamin J., m. Mullet, Lucy,	1882
Albert, m. Burger, Susan,	744	Benjamin J., m. Schrock, Eliza- beth,	6173
Albert, m. Gibbons, Mamie,	744	Benjamin K., m. Gerber, Mary,	4366
Albert, m. Strock, Huldah,	752	Benjamin Z., m. Gano, Zora M.,	2049
Albert M., m. Eash, Amanda,	1685	Carolina, m. Mast, Abraham W.,	3910
Albert M., m. Weaver, Anna,	1685	Carolina, m. Snyder, Eli,	5445
		Caroline, m. Ringer, Joseph,	88

Hochstetler, Caroline, m. Schrock, Joseph D.,	1894	Hochstetler, David, m. Follmer, Marie,	4161
Caroline, m. Troyer, Jonathan J.,	8041	David, m. Schrock, Miss,	4161
Carrie, m. Mast, Enos,	4015	David, m. Schrock, Maria,	4360
Carrie Belle, m. Kreider, Dr. William E.,	891	David B., m. Stutzman, Emma,	6177
Catherine, m.,	3061	David D., m. Miller, Sarah,	5577
Catherine, m. Beal, Solomon N.,	158	David H., m. Yoder, Susan,	5537
Catherine, m. Hershberger, Henry,	4846	David Henry, m. Myer, Cora Edwina,	2547
Catherine, m. Hochstetler, Gillian F.,	247	David J., m. Hochstetler, Magdalena,	6145
Catherine, m. Hochstetler, John,	761	David M., m. Miller, Emma F.,	5456
Catherine, m. Hochstetler, Monroe M.,	5535	David V., m. Yoder, Mary A.,	5567
Catherine, m. Hofer, Samuel,	6191	Dellah, Catherine, m. Swonger, William Findlay,	787
Catherine, m. Hostetler, Abraham,	2669	Della May, m. Hamn, Elbert,	745
Catherine, m. Klingaman, George,	1000	Dena D., m. Miller, Simon F.,	5583
Catherine, m. Kuns, Mr.,	2479	Doille May, m. Whitman, Alfred,	893
Catherine, m. Miller, Benjamin Y.,	7786	Dora, m. Mullet, Emanuel J.,	5331
Catherine, m. Neff, Cornelius,	1110	Dora C., m. Yoder, Eli C.,	4767
Catherine, m. Schlabach, Moses J.,	5227	Dorethea, m. Hochstetler, Jonas D.,	6139
Catherine, m. Schrock, John C.,	836	Dorley, m. Mast, Christian,	1935
Catherine, m. Schrock, Joseph,	1849	Drusilla, m. Hershberger, Elias J.,	6135
Catherine, m. Sommers, John B.,	4858	Edranes S., m. Pittman, Lucy Ellen,	5694
Catherine, m. Tice, Solomon,	6175	Edward J., m. Gingerlich, Anna,	7776
Catherine, m. Yoder, David,	4807	Edward Milton, m. Grove, Clara,	246
Catherine D., m. Beachy, Aaron B.,	6156	Edwin Klingaman, m. Slagle, Mollie,	266
Charles, m. Hillton, Alta,	908	Eli, m. Neff, Eva,	1106
Charles, m. Leslin, Elizabeth W.,	2419	Eli D., m. Chupp, Barbara,	5579
Charles, m. Watkins, Anna,	829	Eli I., m. Troyer, Elizabeth,	5703
Charles Edgar, m. Robinson, Lucy Emelle,	681	Eli J., m. Kurtz, Mattie,	6494
Charles Edgar, m. Wood, Eleanor C.,	681	Eli N., m. Lehman, Emma,	5540
Charles Edwin, m. Russell, Cora Belle,	4743	Elias, m. Ellis, Nancy,	662
Charles Henry, m. May, Lillian Louise,	5524	Elias, m. Franklin, Paulina J. (Gould),	2564
Christena, m. Holderbaum, Henry D.,	5460	Elias, m. Joss, Anna Elizabeth,	2207
Christian, m. Gerber, Mary,	4401	Elias, m. Stevanus, Mariah,	4830
Christian, m. Kaufman, Barbara,	7415	Elias H., m. Gingerlich, Lydia A.,	5385
Christian, m. Neff, Catherine,	750	Eliza, m. Devens, Silas,	2550
Christian, m. Stevanus, Barbara,	4762	Eliza, m. George, Henry,	707
Christian D., m. Bontrager, Katie M.,	6157	Eliza, m. Lougee, William,	2550
Christian H., m. Schettler, Magdalena,	5388	Eliza, m. Miller, Abraham,	2670
Christina, m. Hochstetler, William,	4704	Eliza, m. Oliver, Mitchell,	2550
Clara, m. Burkholder, Urias,	6136	Eliza, m. Reshley, Joseph,	2670
Clara, m. Klass, Clamans,	729	Eliza C., m. Otto, Eli,	204
Clara Ellen, m. Lentz, William S.,	785	Elizabeth, m. Bickel, Thomas G.,	754
Clara Henrietta, m. German, Walter,	2239	Elizabeth, m. Bixler, Christian,	762
Clarence Lee, m. Martin, Nina L.,	683	Elizabeth, m. Finzer, Benedict,	1718
Clarence M., m. Miller, Mary M.,	735	Elizabeth, m. Gerber, Benjamin,	4415
Conrad, m. Smith, Catherine,	30	Elizabeth, m. Hershberger, Abraham,	4569
Cora Francis, m. Ladrach, Samuel E.,	786	Elizabeth, m. Hershberger, Christian,	4323
Cornelius, m. Gerber, Elnora,	2231	Elizabeth, m. Kelm, Solomon,	5759
Cornelius, m. Grifble, Catherine,	824	Elizabeth, m. Kendall, Emanuel,	6454
Cornelius, m. Miller, Sally K.,	195	Elizabeth, m. Kerch, Lewis,	684
Cornelius M., m. Christner, Elizabeth J.,	5706	Elizabeth, m. Lint, Gillian C.,	430
Cornelius M., m. Helmuth, Barbara,	5706	Elizabeth, m. Mast, Daniel,	5057
Curtis E., m. Vanhorn, Helnora Dell,	740	Elizabeth, m. Middaugh, Andrew,	923
Daniel, m. Crites, Catherine,	963	Elizabeth, m. Miller, Ephraim,	4352
Daniel, m. Dotts, Mary M.,	833	Elizabeth, m. Neff, Noah,	1103
Daniel, m. Eash, Maria,	5758	Elizabeth, m. Schlabach, Jacob D.,	7671
Daniel, m. Mast, Barbara,	5758	Elizabeth, m. Shultz, Joseph,	248
Daniel, m. Wherley, Eva Ann,	833	Elizabeth, m. Stutzman, Daniel J.,	3701
Daniel B., m. Stutzman, Clara,	6174	Elizabeth, m. Summy, John,	4771
Daniel C., m. Wickey, Mary A.,	196	Elizabeth, m. Swartsentruber, Christian,	5367
Daniel D., m. Troyer, Lizzie F.,	6153	Elizabeth, m. Yoder, Christian M.,	6178
Daniel J., m. Hershberger, Sarah,	4353	Elizabeth, m. Yoder, Yost,	5471
Daniel J., m. Miller, Barbara C.,	6155	Elizabeth C., m. Beller, Jonathan K.,	4765
Daniel M., m. Schlabach, Barbara J.,	5700	Elizabeth C., m. Stone, Wayland,	206
Daniel M., m. Schlabach, Magdalena,	5700	Elizabeth M., m. Miller, Aaron S.,	3430
Daniel S., m. Miller, Mary,	5555	Ella, m. Border, George,	4296
		Elmer, m. Robinson, Alice,	831
		Elmer Franklin, m. Reagan, Lucinda Caroline,	725
		Elmer Lewis, m. McDonald, Christina,	2421
		Emanuel, m. Barnette, Rachel,	4723
		Emanuel B., m. Zook, Mary,	6179

Hochstetler, Emanuel M., m. Yoder, Susannah,	1686	Hochstetler, Ida, m. Stutzman, David D.,	3702
Emanuel N., m. Yoder, Abbie E.,	5541	Ida, m. Welles, John J.,	4288
Emma, m. Augsburg, Levi,	6279	Ida May, m. Hambley, Wallace,	2417
Emma, m. Lankford, Lemuel E.,	6144	Isaac, m. Horner, Mrs. Betsy (Neff),	1666
Emma, m. Quimby, Robert,	2412	Isaac, m. Lauby, Anna,	6286
Emma Alice, m. Fleck, Marshall S.,	799	Isaac, m. Miller, Barbara,	1866
Emma Frances, m. Diggs, Adonnis Narcissis,	4285	Isaac M., m. Miller, Sarah J.,	5702
Emma M., m. Miller, Daniel E.,	7685	Iva Roselha, m. Miller, Carl G.,	727
Enoch, m. Emmick, Anna,	2690	Ivy Zelena, m. Burkey Walter M.,	5459.1
Enoch, m. Fulk, Mary Jane,	743	J. M., m. Bond, Ella R.,	4728
Esalas, m. Blough, Mary,	7892	Jacob, m. Arnold, Esther,	493
Esther, m. Miller, Elias A.,	5393	Jacob, m. Elliott, Sarah,	2410
Esther Etta, m. Williams, Charles Henry,	545	Jacob, m. Lorentz, Miss,	1
Eva, m. Ironsmith, Michael,	748	Jacob, m. Miller, Barbara,	3
Eva Ann, m. Callison, Charles Haddon Spurgeon,	5525	Jacob, m. Miller, Frances,	661
Eve Ann, m. Egler, Charles,	834	Jacob, m. Schultz, Mary,	97
Everett Ells, m. Lyddon, Ina,	5526	Jacob A., m. Mann, Myrtle,	6294
Fannie, m. Miller, John C.,	6180	Jacob B., m. Schmucker, Elizabeth C.,	1883
Fannie, m. Yoder, David H.,	4764	Jacob C., m. Baldwin, Nancy E.,	4727
Fannie B., m. Martz, Austin G.,	259	Jacob E., m. Gingerich, Mary N.,	1687
Fannie D., m. Miller, Martin B.,	5572	Jacob E., m. Hiers, Mary A.,	2695
Fanny, m. Hershberger, Moses,	4847	Jacob I., m. Lehman, Lydia,	1712
Fanny, m. Hooley, Menno S.,	7753	Jacob J., m. Burgert, Lucinda,	680
Fanny, m. Keim, Nicholas,	2245	Jacob J., m. Kauffman, Judith,	7771
Fanny, m. Miller, Joseph S.,	4393	Jacob J., m. Miller, Lydia Ann,	7775
Fanny J., m. Crilley, Charles,	2062	Jacob M., m. Miller, Anna,	1683
Florence, m. Melone, William H.,	4297	Jacob M., m. Miller, Mattie,	5532
Frances, m. Rensberger, Jacob,	5857	Jacob M., m. Pease, Hilpah E.,	5523
Frank Burgert, m. Kay, Myra Eunice,	632	Jacob M., m. Schaud, Mary,	6121
Franklin Edwin, m. Harper, Ada Grace,	197	Jacob M., m. Tipton, Sarah E.,	907
Franklin Lloyd, m. Miller, Minerva,	260	Jacob Moses, m. Monroe, Josephine,	890
Frany, m. Schrock, Jacob,	4653	Dr. Jacob P., m. Ellis, Mary Jane,	736
Frany, m. Yoder, Jacob,	2798	Jacob S., m. Geiger, Sarah,	262
Fred Franklin, m. Gardner, Evangeline,	4837	James, m. Miller, Susan,	667
Frederick W., m. Selzer, Irene Caroline,	2229	James Ellis, m. ———, Tillie,	738
Gabriel, m. Miller, Mary A.,	741	James W., m. Burger, Pearl,	901
George, m. Gross, Clara,	4294	Jeremiah, m. Brandt, Elizabeth,	2409
George A., m. Bonlie, Hattie A.,	2422	Jeremiah, m. Forney, Mary,	2409
George Henry, m. Heavland, Catherine,	2487	Jerome James, m. Blaser, Emily,	2238
Gertrude, m. Sommers, Manasses B.,	4862	Jerome James, m. Geiger, Julia,	2238
Gertrude, m. Yoder, Henry,	4788	Joanna, m. Swain, John W.,	6132
Gideon, m. Sundhelmer, Katherine,	783	John, m. Currie, Sarah A.,	739
Gideon J., m. Hochstetler, Susanna,	7772	John, m. Hertzler, Catherine,	2
Gideon J., m. Schrock, Elizabeth,	7772	John, m. Mast, Frances,	1387
Gillian F., m. Hochstetler, Catherine,	247	John, m. Schrock, Anna,	2
Glennie Ellen, m. Storm, John,	747	John C., m. Borkholder, Sarah,	5708
Harriet, m. Lint, Joseph,	1002	John C., m. Miller, Tina I.,	4763
Harriet L., m. Lang, John A.,	793	John C., m. Stettler, Lydia,	6291
Harvey H., m. Helning, Annie E.,	6137	Rev. John C. R., m. Hoff, Ellen,	269
Hattie F., m. Randolph, William E.,	2242	John D., m. Detweiler, Jemima S.,	5701
Henry, m. Hershberger, Anna,	4384	John D., m. Mast, Mattie,	4360
Henry, m. Levingood, Susanna,	5361	John D., m. Miller, Levina S.,	6159
Henry m. Miller, Catherine (Pfeil),	5861	John D., m. Weaver, Veronica,	4351
Henry, m. Schrock, Barbara,	4760	John E., m. Troyer, Lucy R.,	7773
Henry, m. Snyder, Elizabeth,	4384	John F., m. Miller, Mattie,	4405
Henry, m. Swartzendruber, Anna,	5384	John H., m. Burger, Phoebe,	663
Henry, m. Yoder, Mrs. Nancy (Troyer),	4384	John H., m. King, Nellie,	1688
Henry, m. Yoder, Sarah,	4760	John J., m. Ewing, Edna,	5459
Henry A., m. Hoover, M. E.,	5455	John J., m. Schrock, Elizabeth,	674
Henry A., m. Pender, Clara,	5390	John M., m. Borntrager, Lydia,	5531
Henry C., m. Mullet, Mary D.,	5707	John P., m. Hochstetler, Catherine,	761
Henry J., m. White, Vivian Viola,	675	John Robert, m. Miller, Estella,	2235
Henry J., m. Witmer, Mary,	1891	Jonas, m. Armbrust, Caroline,	1877
Henry Jackson, m. Reinhard, Mary B.,	2240	Jonas, m. Wolfe, Harriet,	4741
Henry N., m. Bitschy, Malinda,	5683	Jonas, m. Yutzky, Lucy Anna,	1877
Henry S., m. Miller, Sarah D.,	4785	Jonas B., m. Byler, Lovina B.,	1884
Homer, m. Row, Ella,	1669	Jonas D., m. Hochstetler, Dorethea,	6139
Ida, m. Miller, Wilson,	255	Jonas D., m. Miller, Elizabeth,	6139
		Jonas H., m. Johns, Clara,	4399
		Jonas H., m. Miller, Catherine D.,	4399
		Jonas I., m. Lehman, Elizabeth,	1714
		Jonas S., m. Miller, Emma,	5553
		Jonathan, m. Gnaegl, Susanna,	4761
		Jonathan, m. Kohler, Mary Ann,	6273
		Jonathan, m. Miller, Rebecca,	2546
		Jonathan, m. Yoder, Frany,	6209
		Jonathan D., m. Stutzman, Fanny,	6147
		Joseph, m. Berkey, Catherine Winchester,	4263

Hochstetler, Joseph, m. Chupp, Eva R.,	716	Hochstetler, Malinda, m. Sundhelmer, Daniel,	4300
Joseph, m. Easch, Magdalena, ..	7602	Malinda D., m. Hochstetler, Levi M.,	5534
Joseph, m. Gieber, Susanna,	4451	Manasses, m. Yoder, Salome,	5709
Joseph, m. Hoopengartner, Elizabeth,	716	Manasses H., m. Yoder, Fanny, ..	5699
Joseph, m. Mast, Susanna,	4162	Manda, m. Schneider, Christian, ..	4295
Joseph, m. Mishler, Sallie,	2488	Maneius D., m. Schlabach, Elizabeth J.,	6158
Joseph B., m. Stutzman, Mary Ann,	6176	Margaret, m. Bittinger, Godfrey, ..	588
Joseph D., m. Miller, Mary D.,	6151	Margaret, m. Bixler, Christian, ..	803
Joseph Z., m. Sipe, Mary,	2047	Margaret, m. Seibert, Peter A., ..	803
Josephine Theresa, m. Kuenzli, Frederick,	2220	Margaret Ellen, m. Young, Charles C.,	678
Josiah, m. Beeghly, Catherine, ..	5454	Maria, m. Petersheim, Mr.,	7122
Josiah, m. Herod, Mary L.,	899	Marie, m. Mays, Jesse J.,	2230
Josiah, m. Holderbaum, Mary,	5454	Martha, m. Brandt, Conrad,	2438
Josiah E., m. Yutz, Harriet,	31	Martha, m. Hershberger, Eli P., ..	5533
Josiah J., m. Spurlock, Mary E., ..	705	Martha, m. Whitmer, John P.,	1881
Julia A., m. Hoerger, Charles Frederick,	2214	Martha Almada, m. Greenwood, Fred.,	2517
Juliana, m. Sink, Frederick,	2535	Martha I., m. Borntrager, Levi N.,	5705
Katie, m. Brandt, Eli,	2442	Martin A., m. Myers, Mattie Viola,	5692
Katie E., m. Kinsinger, John P., ..	5009	Martin D., m. Schmucker, Carolina D.,	5578
Lavina, m. Hershberger, Harvey, ..	4359	Martin S., m. Mullet, Eva,	5697
Lavina Elizabeth, m. Sumney, Jacob M.,	6283	Mary, m. Bluebaugh, Frederick, ..	546
Leah, m. Farnwald, Christian,	5619	Mary, m. Cobaugh, Paul,	296
Leah, m. Hauenstein, Calvin,	6290	Mary, m. Easch, Josiah,	3482
Leah, m. Hershberger, Peter,	5619	Mary, m. Fett, Elias,	6287
Leah M., m. Schrock, Jefferson J., ..	4551	Mary, m. Garber, Amos N.,	4787
Lee Harley, m. Sheer, Hattie,	742	Mary, m. Gerber, David,	5746
Lena Alice, m. Moore, Lloyd M., ..	2565	Mary, m. Gerber, Eli,	4367
Levi, m. Hoover, Mary A.,	751	Mary, m. Gingerich, Lewis,	5291
Levi C., m. Weaver, Martha,	4411	Mary, m. Miller, Abalom,	1732
Levi D., m. Troyer, Susanna J., ..	6148	Mary, m. Miller, Isaac D.,	7796
Levi M., m. Hochstetler, Malinda D.,	5534	Mary, m. Miller, Jacob W.,	6495
Lillian Addah, m. Constable, Frederick W.,	5667	Mary, m. Miller, John M.,	7719
Lizzie, m. Lybarger, William,	264	Mary, m. Miller, Jonas D.,	4390
Lizzie, m. Miller, Daniel T.,	2102	Mary, m. Miller, Samuel B.,	3482
Lizzie, m. Stutzman, Emanuel,	1618	Mary, m. Mishler, Jacob D.,	6045
Lola Belle, m. Neal, Charles,	2516	Mary, m. Nagely, John,	826
Lou, m. Swoverland, Dora,	4729	Mary, m. Penrod, William Franklin,	2191
Louisa, m. Crow, Oliver Atlee,	2323	Mary, m. Schrock, Benjamin,	1732
Louisa, m. Reinhart, William M., ..	2244	Mary, m. Shaw, Moses,	771
Lovina, m. Anderson, John,	5580	Mary, m. Troyer, John,	6490
Lovina, m. Lehman, John,	5545	Mary, m. Weaver, Jacob D.,	4402
Lucinda, m. Kendall, William,	4361	Mary, m. Weiler, Daniel,	296
Lucinda, m. Meh, Jacob C.,	4278	Mary, m. Yoder, Aaron A.,	6160
Lucy Ann, m. Lantz, Jonas S.,	5690	Mary, m. Yoder, Stephen,	1832
Lucy Anna, m. Hostetler, Moses H.,	4396	Mary, m. Yoder, Tobias,	5362
Lulu L., m. Davies, Theodore D., ..	5527	Mary Ann, m. McIntosh, Alexander,	676
Lurette, m. Cocanover, George,	4308	Mary Ann, m. Troyer, Michael,	4357
Lydia, m. Badertscher, Gottlieb, ..	6289	Mary C., m. Welmer, William C., ..	753
Lydia, m. Barnhouse, Levi,	2423	Mary Catherine, m. Longcor, Jacob A.,	2499
Lydia, m. Bittner, Irvin,	263	Mary E., m. Sturtz, Cyrus,	58
Lydia, m. Fisher, Mr.,	2563	Mary E., m. Vanmeter, Asbury,	2053
Lydia, m. Goodrich, Mr.,	2563	Mary Elizabeth, m. Barr, James A.,	795
Lydia, m. Klingelsmith, John,	2696	Mary Elizabeth, m. Cox, Walter Edwin,	2420
Lydia, m. Lehman, John R.,	7893	Mary Elizabeth, m. Steigleder, George Frederick Andrew,	2208
Lydia, m. Maust, Joseph J.,	3312	Mary Ellett, m. Beekley, Hiram M.,	275
Lydia, m. Miller, Rev. Christian, ..	7900	Mary J., m. Bontrager, Daniel J., ..	6162
Lydia, m. Miller, David S.,	2817	Mary K., m. Geiger, Adolph J.,	2241
Lydia, m. Weaver, Tobias,	1838	Mary S., m. Hershberger, Moses E.,	5556
Lydia, m. Yoder, Elias J.,	2817	Mary Samantha, m. Nelhart, Jacob, ..	717
Lydia, m. Yoder, Simon,	5584	Malinda J., m. Schlabach, Christian,	4835
Lydia, m. Yutz, Joel M.,	225	Mattie, m. Yoder, Jonas J.,	6152
Lydia Ann, m. Kane, Elmer,	536	Mattie D., m. Bontreger, Menno L.,	6161
Lydia C., m. Kinslow, Henry F.,	198	Melissa J., m. Studdiford, Henry P.,	2051
Lydia May, m. Phillips, Cornelius,	5693	Menno Simon, m. Yoder, May Belle,	5392
Magdalena, m. Hochstetler, David J.,	6145	Michael, m. Kelley, Edith,	2548
Magdalena, m. Hostetler, Emanuel J.,	7777	Michael, m. Wiltrout, Lydia,	6120
Magdalena, m. Kauffman, Solomon,	7035		
Magdalena, m. Troyer, Andrew,	6314		
Magdalena, m. Weaver, John S., ..	1725		
Magdalena D., m. Bitschy, Jonas P.,	5575		
Malinda, m. Stotts, James,	6284		

Hochstetler, Michael, m. Wought, Lydia,	6134	Hochstetler, Sarah, m. Yoder, Benja- min,	1837
Milton Henry, m. Robinson, Har- riett Anett,	258	Sarah, m. Yoder, Christian,	4766
Minnie L., m. Fridley, John B.,	2243	Sarah Ann, m. Miller, John C.,	4473
Monroe M., m. Hochstetler, Cath- erine,	5535	Sarah C., m. Schlunigger, William, 214	
Moses, m. Kraeger, Barbara,	885	Sarah Elizabeth, m. Myer, George F.,	2548
Moses, m. Miller, Eva,	5516	Sarah Lizzie, m. Vilminot, Emile W.,	2054
Moses, m. Seib, Elizabeth,	5516	Sarah M., m. Yoder, Moses D.,	1880
Moses, m. Weaver, Elizabeth,	1878	Sarah Susan, m. Whitmer, Charles, 891	
Moses E., m. Meck, Mary E.,	4307	Sarah V., m. Bender, Ezra R.,	5566
Moses H., m. Yoder, Catherine,	5530	Savilla, m. Hochstetler, John A.,	6040
Moses I., m. Miller, Susanna,	1682	Savilla, m. Troyer, Levi D.,	5528
Moses N., m. Waybrant, Rebecca, 6143		Silas C., m. Folk, Malinda,	5398
Nancy, m. Domer, Michael,	991	Simon D., m. Miller, Catherine J., 5552	
Nancy, m. Miller, Tobias D.,	6400	Simon Peter, m. Aikin, Elizabeth E.,	888
Nancy, m. Yoder, Yost,	6400	Solomon, m. Mast, Polly,	4781
Nellie M., m. Early, Clarence,	4310	Solomon, m. Zug, Barbara,	2152
Nellie May, m. Sindera, Irvin,	728	Solomon S., m. Yoder, Lena M.,	4786
Nettie M., m. Flant, Perry A.,	2055	Sophia, m. Burfield, Alpheus M., 2468	
Nettie Mable, m. Maxwell, Samuel J.,	5458	Sophia Barbara, m. Isely, Henry, 2236	
Noah, m. Imbach, Emma,	6285	Stephen, m.,	2537
Noah D., m. Mast, Susanna,	4356	Susan, m. Andrews, Frederick,	815
Noah D., m. Miller, Elizabeth,	5538	Susan, m. Diller, David D.,	6274
Noah H., m. Schrock, Barbara,	5662	Susan, m. Kunz, John,	2480
Noah J., m. Kauffman, Susan,	6140	Susan, m. McClain, Jordan Mi- chael,	4733
Noah W., m. Beachy, Lovina,	5684	Susan, m. Miller, Benjamin B.,	5568
Nora, m. Cox, Winfield,	2414	Susan B., m. Hochstetler, Benja- min,	4746
Nora, m. Harein, David,	4309	Susan B., m. Yoder, Joseph,	5615
Nora, m. Root, Alfred,	2414	Susan L., m. Kloppenstein, J. Henry,	6282
Oliver, m. Blosser, Melinda,	4748	Susan M., m. Johnson, John D.,	6138
Oliver, m. Gerber, Minnie,	4748	Susanah, m. Staum, Daniel,	6100
Paulina, m. Miller, David W.,	7633	Susanah, m. Brown, Peter,	47
Perry, m. Lucas, Alice,	2413	Susanah, m. Hochstetler, Emanu- el,	6481
Peter, m. Horner, Margaret (Ales- house),	599	Susanah, m. Hochstetler, Gideon J.,	7772
Peter, m. Meyers, Annie,	57	Susanah, m. Kemp, Joseph,	4127
Peter, m. Neff, Susanna,	706	Susanah, m. Miller, Jonl,	7603
Peter, m. Wengard, Catherine,	599	Susanah, m. Schmucker, Joseph P.,	5288
Peter M., m. Miller, Catherine,	886	Susanah, m. Swartzentruber, Ja- cob,	4841
Phoebe, m. Scott, Sherman,	825	Susanah, m. Troyer, Henry,	4385
Pleasant L., m. Uhlmaff, Emma, 4759		Susanah, m. Yoder, Caleb,	3614
Polly, m. Hershberger, Jacob E., 2538		Susanah, m. Yoder, Elias A.,	4841
Polly, m. Hershberger, Jonas, 2103		Susanah, m. Yoder, Joseph,	5710
Polly, m. Kinsinger, Abraham P., 5008		Susanah J., m. Swartzentruber, Jacob,	4841
Polly, m. Orendorf, Christian,	4843	Susanna J., m. Yoder, Elias A.,	4841
Polly, m. Yoder, Gabriel,	1831	Susanna S., m. Chupp, Moses E., 5557	
Polly Ann, m. Briggs, Isaac,	2473	Susannah, m. Schrock, Abraham, 4626	
Polly Ann, m. Lynch, Ira,	2473	Sylvia, m. Miller, Lambert W.,	668
Polly Ann, m. Stuart, Francis Marlon,	2473	Sylvia Jane, m. Miller, Jesse J., 5681	
Polly Anna, m. Schrock, William, 4533		Tobias, m. Schlabach, Elizabeth, 2092	
Rachel, m. Borkholder, John,	5407	Tobias, m. Yoder, Esther,	2092
Rebecca, m. Kieffaber, Adam,	903	Valentine D., m. Hattery, Matty, 5565	
Rebecca, m. Meyers, Samuel,	6204	Valentine I., m. Schmucker, Liz- zie,	5704
Rillia C., m. Fulk, J. Emery,	900	Valentine S., m. Miller, Fannie D.,	5554
Rose E., m. Waymlre, Noah,	4732	Veronica, m. Egleson, Elias,	2153
Roy, m. Shaffer, Olive Myrtle,	1972	Veronica, m. Gerber, Abraham,	4416
Samuel, m. Amstutz, Anna,	6256	Veronica, m. Gingerich, Elias,	5558
Samuel, m. Heinbuch, Lizzie,	213	Veronica, m. Miller, Joseph,	2153
Samuel, m. Klingaman, Lydia,	157	Veronica, m. Stineman, Peter,	1824
Samuel, m. Miller, Elizabeth,	5689	Veronica, m. Yoder, Phillip,	1824
Samuel, m. Miller, Elizabeth,	157	Viola Bell, m. Stantz, William A.,	746
Samuel, m. Ream, Hattie,	2453	Walter Grover, m. Stewart, Ethel, 4311	
Samuel, m. Schrock, Rosa,	5399	William, m. Anderson, Clara B., 2232	
Samuel, m. Streeter, Margaret,	665	William, m. Cunningham, Adeline, 215	
Samuel, m. Summy, Polly,	5423	William, m. Hochstetler, Chris- tina,	4704
Samuel, m. Willis, Martha J.,	2514	William A., m. Reagan, Nellie,	902
Samuel D., m. Troyer, Magdalena, 6150		William Alvin, m. Bickel, Mary,	784
Samuel J., m. Bucher, Catherine, 798		William Alvin, m. Devore, Saman- tha Ellen,	784
Samuel N., m. Chupp, Barbara,	5542	William B., m. Miller, Catherine, 1668	
Samuel S., m. Berlincourt, Chris- tina,	6278	William C., m. Hill, Emma,	4414
Samuel S., m. Hochstetler, Annie, 5696		William C., m. Moth, Mary,	4747
Sarah, m. Bower, Ell,	2558		
Sarah, m. Brown, Daniel,	48		
Sarah, m. Harmon, David,	5464		
Sarah, m. Helmuth, Daniel,	5544		
Sarah, m. Hershberger, Joseph,	1388		
Sarah, m. Mast, Aaron,	3882		
Sarah, m. Olinger, Isaac,	909		
Sarah, m. Sommers, Menno B.,	4860		
Sarah, m. Troyer, Michael,	5685		
Sarah, m. Wengerd, Daniel M.,	4782		

Hochstetler, William C., m. Ray, Rilla, 212
 William Earl, m. Townsend, Nora Maude, 726
 William Franklin, m. Blaser, Louisa, 2228
 William H., m. Cramer, Ada, 827
 William H., m. Sass, Ella, 244
 William Henry, m. Engleka, Susan, 34
 William Henry, m. Miller, Annie, 1689
 William Henry, m. Miller, Ida O., 729
 William Jefferson, m. Weisen, Annie, 4336
 William M., m. Kaufman, Sarah M., 1879
 William S., m. Stantz, Laura, 679
 William V., m. Altman, Emma, 4724
 William V., m. Grice, Robertie, 4724
 William W., m. Shinn, Nellie, 4745
 Zachariah, m. Troyer, Barbara, 2046
 Hochstetler, Alta, m. McKee, William A., 2500
 Hetty, m. White, Jacob, 2504
 Levi S., m. Balmer, Amanda, 6292
 Rosa, m. Taylor, William Ira, 2502
 Rudy, m. Schanwecker, Mary M., 2497
 William Henry, m. Belsel, Della May, 6293
 Hoerger, Adolph Elias, m. Leyman, Mary, 2218
 Charles Franklin, m. Bernhart, Clara, 2217
 Emily Matilda, m. Weiss, Abraham, 2215
 Mary Lenora, m. Gross, William, 2219
 Hoestetler, Cindrella, m. Metcalf, Marion, 6563
 Jonathan, m. Alleman, Susan Emaline, 6562
 Laura Alice, m. Newkirk, Reuben F., 6568
 S. Vernon, m. Kick, Emma, 6572
 Hofer, Christian, m. Semler, Mary J., 6196
 Daniel Frederick, m. Verchal, Emma, 6195
 Elizabeth, m. Phend, Marion O., 6194
 Fanny, m. Yoder, Peter D., 5373
 Jonas, m. Leiphoid, Flora M., 6193
 Joseph S., m. Nickle, Vira F., 6192
 Martha, m. Marner, Elmer, 6197
 Hofferbert, Jacob Ira, m. Kelley, Bertha Florence, 1753
 Hoffman, Alvin D., m. Clark, Matilda E., 2898
 Edwin Wilson, m. Havener, Laura May, 2897
 Ida, m. Blough, David, 3384
 John L., m. Weaver, Christena, 3380
 Julia, m. Berkley, Harry E., 2899
 Lulu Grace, m. Daly, J. E., 3381
 Lydia, m. Weaver, Alonzo, 3385
 Mahlon, m. Seese, Alma J., 3383
 Mary, m. Gunn, W. A., 3382
 Hogstadler, Abraham, m. Summers, Margaret Rebecca, 6205
 Holderbaum, Adam, m. Comb, Hasley, 2135
 Armanda, m. Newcomer, William, 2136
 Bertha, m. Kiefer, Leonard O., 2144
 Bird, m. Hall, Maggie, 2133
 Carolina Amanda, m. Thrailkill, John Chester, 5461
 Cora, m. Thornton, William C., 5462
 Harriet, m. Rafensperger, Frank, 2132
 Jacob Augustus, m. May, Alice, 5463
 John, m. Geiselman, Emeline, 2131
 Laura, m. Large, Jesse D., 2142
 Lucinda, m. Bollman, George, 2124
 Mary, m. Nevlm, William, 2134
 Mela, m. Stutzman, Francis, 2141
 Solomon, m. Ritschie, Catherine, 2140
 Walter, m. Higbee, Lena M., 2143
 Holderman, Alvin Sylvester, m. Stanbrough, Achsah Malissa, 3406

Holderman, Albert Ezra, m. Brubaker, Mary M., 3407
 Amanda, m. Evans, George L., 3403
 Andrew Jackson, m. Ludwick, Adella, 3404
 Barbara Ann, m. Pool, Joseph Henry, 3399
 Emma Jane, m. Diller, John B., 3405
 Emma Jane, m. Wehr, John Weiler, 3405
 Eva D., m. Holliday, W. B., 3408
 Henrietta, m. McNicol, James, 3396
 Nora Otilla, m. Christner, John C., 3409
 Homan, Amy Marie, m. Green, Thomas Ray, 4189
 Mabel Beatrice, m. Chen, George P., 4188
 Hon, Clyde M., m. Martin, May, 7932
 Edmond L., m. Heistand, Lulu M., 7930
 Ethel, m. Johnson, Elmer U., 7931
 Honn, Alice Miranda, m. McWilliams, William McCabe, 8407
 Edward F., m. Sims, Nelle, 8406
 Marena Ann, m. Howard, Gail Hamilton, 8409
 Mary Jane, m. Schwletzka, Mr., 8408
 Hoobler, Elma S., m. Luke, Paris DeVere, 1205
 John Ira, m. Siegel, Bena, 1204
 Malinda, m. Gonter, Henry, 1199
 Mary Catherine, m. Denzer, Adam, 1201
 Minnie Agnes, m. Berkey, Willis, 1206
 Myrtle Violet, m. King, Edward, 1208
 Nettle Estella, m. Thomas, William H., 1207
 Oscar Benton, m. Murphey, Mary C., 1202
 Sarah Augusta, m. Baker, Henry B., 1203
 Hood, Effie M., m. Campbell, Sidney C., 6533
 Sadie M., m. Martin, James Harry, 6534
 Hooley, Ada Eldora, m. Headings, Elmer C., 7756
 Adela May, m. Headings, Andrew, 7755
 Anna Leona, m. Headings, Andrew, 7754
 Barbara Lavina, m. Fisher, Stephen, 7757
 Fanny Belle, m. Martin, John B., 6846
 Martha May, m. Hartzler, John, 6846
 Rebecca Emma, m. Yoder, Levi Kauffman, 6935
 Hoover, Lawrence M. K., m. Berkey, Lulu, 5884
 Ward C. R., m. Winter, Mattie, 5885
 Hopkins, Malinda Jane, m. Chambers, Benjamin, 8048
 Susan D., m. Kern, F. M., 8051
 Horner, Dorothy W., m. Dice, Charles, 1870
 Edwin M., m. Anthony, Catherine, 416
 Emma, m. Brooks, Charles, 413
 Franklin P., m. Miller, Harriet L., 1868
 Icy Bell, m. Elleman, Ord J., 1873
 John D., m. Fair, Blanche, 420
 Joseph S., m. Kendall, Emma, 1869
 Lamanda Mindilla, m. Leland, Chester, 1872
 Lillie May, m. Thomas, George W., 1871
 Lydia J., m. Long, James A., 419
 Mary E., m. Jones, William Williams, 417
 Sarah B., m. Kimmel, George P., . 418
 Simon J., m. Swan, Estella, 415
 Hostedler, Annie, m. Kahl, Henry L., 6078
 Catherine, m. Bender, Joel, 6083
 Christian, m. Sipe, Frany, 5955
 Eliza, m. Beachy, Moses, 6499

Hostedler, Elizabeth, m. Ash, Benjamin,	6081	Hostetler, Alta Myrtle, m. Girten, Levi Joshua,	7494
Elizabeth, m. Schrock, Jacob,	1726	Althea, m. Brady, William,	4283
Joseph D., m. Boger, Elizabeth,	6071	Altine, m. Miller, Malinda May,	4218
Joseph D., m. Warner, Christina,	6071	Alvin, m. Schloneger, Mary,	1684
Mary, m. Ash, Benjamin,	6089	Alvin, m. Shutt, Ella,	5671
Sarah L., m. Fry, Charles L.,	6080	Alvin Emanuel, m. Dunn, Anna Letitia,	7506
Hosteter, Elmer Lincoln, m. Lamb, Frances R.,	278	Alvin J., m. Stewart, Clara,	4222
Hostetler, A. A., m. Downie, Vetta N.,	2044	Amanda, m. Blough, Jacob H.,	7888
Aaron, m. Wagoner, Ella,	1955	Amanda, m. Cripe, Dallas E.,	2082
Aaron T., m. Schmucker, Barbara,	2093	Amanda, m. Gerber, Jeremiah,	4212
Abigail, m. Pfeeger, Christian L.,	2072	Amanda, m. Hall, John E.,	4612
Abigail, m. Beasley, Thomas,	8861	Amanda, m. Hershberger, Daniel G.,	1479
Abraham, m. Gravy, Elizabeth,	2669	Amanda, m. Hershberger, Emanuel E.,	1479
Abraham, m. Hardman, Agnes,	7909	Amanda, m. Louthier, J. H. S.,	6127
Abraham, m. Hochstetler, Catherine,	2669	Amanda, m. Miller, Eli N.,	3979
Abraham, m. Miller, Magdalena,	2669	Amanda, m. Thomas, Simon,	7812
Abraham, m. Monday, Nancy (Ashford),	7909	Amanda, m. Tigner, George Washington,	4398
Abraham, m. Moyer, Elizabeth,	2680	Amanda, m. Working, John,	4749
Abraham, m. Willcox, Sarah,	8856	Amanda, m. Yoder, Aaron D.,	7818
Abraham, m. Yoder, Drucilla,	7502	Amanda A., m. Smith, Davis E.,	982
Abraham E., m. Miller, Catherine,	7780	Amanda Catherine, m. Seaman, Samuel,	7974
Abraham H., m. Comins, Amanda,	8275	Amanda Edith, m. Gray, Lewis Leslie,	6594
Abraham H., m. Dellinger, Claudine,	8275	Amanda Maria, m. Gray, Thomas Hallock,	4182
Abraham H., m. Vought, Sarah,	8275	Ambrose J., m. Elliott, Lida R.,	8878
Abraham J., m. Newland, Margaret,	7911	Amelia, m. Larson, Henry,	4323
Abraham Kurtz, m. Noss, Lillie J.,	6638	Amos, m. Douglas, Matilda,	2460
Abraham Lincoln, m. Beaty, Winnie Belle,	1997	Amos, m. Miller, Elizabeth,	8842
Abram, m. Stalter, Elizabeth,	7826	Amos D., m. Yoder, Drusilla J.,	6154
Dr. Absalom Bower, m. Collier, Sarah,	8135	Amos G., m. Hagerman, Sarah,	981
Dr. Absalom Bower, m. Hostetler, Mary Ellen,	8135	Amos Hamon, m. Froelich, Emma Azora,	1902
Dr. Absalom Bower, m. Miller, Sarah,	8135	Dr. Amos Jay, m. Smith, Ella Mae,	2015
Ada May, m. Lyter, Leroy M.,	6589	Amos S., m. Yoder, Ida,	7824
Adaline Matilda, m. Watson, William M.,	8035	Amra, m. Van Gunton, Mollie,	4616
Adam, m. Barnett, Mary Anne,	954	Ananias, m. White, Laura,	2508
Adam, m. Ross, Catherine,	7291	Andrew Elmer, m. Schindler, Clara Dell,	4615
Adam, m. Yoder, Barbara,	7291	Andrew J., m. Hostetler, Rebecca,	2041
Adam Benton, m. Allin, Julia,	8378	Andrew J., m. Schrock, Anna,	2041
Adam E., m. Auras, Ada C. (Lantz),	2008	Andrew L., m. Cumberland, Lucy Ann,	4742
Adam E., m. Cripe, Emma V.,	2008	Ann Mary, m. Hamilton, Harvey Presley,	8129
Addie May, m. Brightwell, Amazon W.,	8250	Anna, m. Blough, Joseph,	4604
Adelia Mae, m. Hostetler, Monroe E.,	7783	Anna, m. Bowser, Timm,	7497
Adell, m. Whitted, George H.,	4177	Anna, m. Cauffman, David,	7907.1
Agnes, m. Hardman, Lumenious,	7924	Anna, m. Dester, Christian,	7866
Albert, m.,	8925	Anna, m. Hafer, Ellis S.,	1957
Albert, m. Burkhart, Mary,	4377	Anna, m. Harper, Joseph,	7297
Albert, m. Marker, Amanda Jane,	287	Anna, m. Immel, John,	4406
Albert, m. McClintock, Lena,	287	Anna, m. Kropf, Daniel J.,	7760
Albert, m. Ritchie, Emma,	60	Anna, m. Kurtz, John,	7208
Albert Byron, m. Thomas, Daisy Mae,	2060	Anna, m. Lung, Charles P.,	1957
Albert C., m. Locke, Katherine Leora,	2063	Anna, m. Matlock, Paul,	2066
Albert Percival, m. Koontz, Ellen,	154	Anna, m. Phillippi, Elmer,	563
Albert Warren, m. Coons, Sarah M.,	8126	Anna, m. Poysor, John W.,	4196
Albert Wilfred, m. Dawson, Grace,	8785	Anna, m. Stahley, Christian J.,	2018
Alexander, m. Stutzman, Sarah,	5668	Anna, m. Zook, Jacob H.,	7190
Alice, m. Maltby, Jay Hayes,	4322	Anna Belle, m. Brown, Rev. James M.,	8236
Alice Maria, m. Pike, John Fletcher,	7976	Anna E., m. Beldier, Jacob,	7112
Allen E. M., m. Williams, Lizzie,	528	Anna L., m. Harbaugh, David,	3847
Allen J., m. Nelson, Rosa,	1998	Anna M., m. Smucker, John,	6957
Allie Dale, m. Robinson, Bina,	8294	Anna May, m. Bemis, Algy O.,	3507
Alma, m. Boll, Rudolph A.,	4320	Annie, m. Beehler, John W.,	6073
Almon P., m. Troyer, Ida,	2029	Annie, m. Hostetler, Christian,	6884
Alonzo H., m. Dalton, Lillie E.,	8895	Annie, m. Shumac, Wilson,	256
		Annie, m. Thomas, Samuel,	141
		Annie Eliza, m. Rowe, Henry,	7119
		Annie M., m. Soles, Samuel Peter,	7135
		Annie Pearl, m. Smucker, Orla,	7745
		Anola, m. Garber, Maximilian W.,	4223
		Areta Lavina, m. Stoner, Elsworth,	7409
		Arizona F., m. Bowyer, John E.,	8247
		Arta May, m. Brown, Homer,	4224
		Arthur, m. Lovelady, Estella,	8873

Hostetler, Arthur, m. Wilhelm, Viola, 2058
 Arthur Derwin, m. Hutchinson, Lura Martha, 272
 Arthur Ives, m. Meade, Sarah, ... 285
 Arthur Lee, m. Wood, Mabel Oille, 8784
 Automa, m. Schrock, Melvin, ... 4534
 Barbara, m. Baer, Peter, 66
 Barbara, m. Baly, Joseph, 205
 Barbara, m. Benell, Andrew, ... 600
 Barbara, m. Braugher, Uriah D., 151
 Barbara, m. Byler, John K., 7270
 Barbara, m. Clipp, Hamilton, ... 7933
 Barbara, m. Dillman, Conrad, ... 1717
 Barbara, m. Leatherman, Christian, 8457
 Barbara, m. Maat, David, 6755
 Barbara, m. Miller, Daniel S., ... 7449
 Barbara, m. Oswald, Edward, ... 1843
 Barbara, m. Peachey, Moses, ... 6915
 Barbara, m. Saylor, Peter M., ... 216
 Barbara, m. Schrock, Joni, 7617
 Barbara, m. Shultz, Peter, 466
 Barbara, m. Snyder, Frank Elmer, 7842
 Barbara, m. Stutzman, Peter T., 7446
 Barbara, m. Swartzendruber, Peter, 5368
 Barbara, m. Wiltfong, Samuel, ... 7337
 Barbara, m. Winegardner, Zachariah, 6573
 Barbara, m. Yoder, Joseph, 7428
 Barbara, m. Zook, Jacob, 6960
 Barbara, m. Zook, John B., 7203
 Barbara A., m. Horst, Flam, 6958
 Barbara A., m. Maat, Gillispie, 3920
 Barbara Adaline, m. McMillan, Charles Sherman, 6596
 Barbara B., m. Miller, Abraham C., 1887
 Barbara E., m. Byler, Jonathan B., 7286
 Barbara E., m. Kennedy, Louis D., 6030
 Barbara E., m. King, Henry L., ... 4833
 Barbara Elizabeth, m. Hostetler, Theodore, 2096
 Barbara Ellen, m. Matusch, Frank, 5519
 Barbara Ellen, m. Smith, David Wilson, 6620
 Barbara J., m. Fry, Joseph D., ... 6198
 Barbara Jemima, m. Ridgway, Eli C., 5666
 Barbara Z., m. Speicher, Joel, ... 7187
 Belle Mina, m. Beechy, Levi P., ... 4219
 Benjamin, m. Mason, Miss, 7387
 Benjamin, m. Stevens, Dialpha, 7387
 Benjamin B., m. Slabaugh, Mary J., 1886
 Benjamin D., m. Horner, Susan, ... 4215
 Benjamin F., m. Kuhns, Susan, ... 2074
 Benjamin Franklin, m. Ellinwood, Matilda, 539
 Benjamin N., m. Arle, Eliza, ... 8901
 Benjamin N., m. Carr, Susan, ... 8882
 Benjamin N., m. Emerson, Mary, 8901
 Benjamin N., m. Johnson, Tiny, ... 8882
 Benjamin Oliver, m. Armbrust, Sarah Saloma, 1899
 Bessie Josephine, m. Kelsey, H. J., 7495
 Betsy, m. Eash, Isaac N., 1566
 Betsy, m. Stutzman, Samuel J., ... 7445
 Rev. Bowman, m. Wood, Dora, ... 959
 Bruno O., m. Miller, Magie B., 4262
 Bula, m. Dugan, Emma Jemima, 1971
 Dr. Calvin, m. Jungers, Genevieve, 6031
 Calvin E., m. Bowers, Almira, ... 8783
 Cansandra, m. Parmlly, Lemuel Daniel, 5494
 Cansandra, m. Parsons, Charles Bertdell, 5494
 Carolina, m. Clark, John G., ... 6131
 Carolina, m. Derfer, George, ... 4289

Hostetler, Carolina, m. Kevls, Charles William Thomas, ... 4397
 Carolina, m. Slabaugh, Eli, 5417
 Caroline, m. Casper, Jacob, 1918
 Caroline, m. Crimmel, William, ... 7162
 Carrie, m. Broyles, William, ... 8872
 Carrie, m. Huffman, Jerome, ... 2065
 Carrie, m. Shaffer, John Henry, ... 7891
 Carrie, m. Yoder, Menno S., ... 3850
 Carson, m. Suder, Essie, 534
 Cassius E., m. Anderson, Grace, 4231
 Catherine, m. Albright, Harry, ... 5
 Catherine, m. Baker, Lewis S., ... 16
 Catherine, m. Fath, David, 1949
 Catherine, m. Hardman, Benjamin, 7954
 Catherine, m. Henly, Jacob, 8295
 Catherine, m. Klinzer, Joseph, ... 7165
 Catherine, m. Meyers, Milton, ... 6129
 Catherine, m. Nell, Abraham, ... 4705
 Catherine, m. Patton, John, ... 7120
 Catherine, m. Peachey, Solomon, 6933
 Catherine, m. Sites, Emanuel, ... 2675
 Catherine, m. Yoder, Daniel C., ... 7416
 Catherine, m. Yoder, Joseph W., 7868
 Catherine Emma, m. Goodyear, Joseph Henry, 4609
 Catherine Julia, m. Adams, James G., 8041
 Catherine Julia, m. Brenton, Samuel, 8041
 Catherine Louisa, m. Ellis, William, 8114
 Catherine S., m. McClintock, Samuel S., 7134
 Cephas, m. Shank, Emily, 7493
 Chancy Melvin, m. Martin, Emma, 7503
 Charles, m., 8925
 Charles A., m. France, Hazel, ... 2057
 Charles A., m. Vinson, Celia, ... 7500
 Charles C., m. Waters, Anna M., 8279
 Charles E., m. Miller, Nora, ... 6504
 Charles Harrison, m. Tucker, Delia, 8292
 Charles Henry, m. Miller, Nellie Irene, 7865
 Charleton E., m. Entwistle, Alice, 8243
 Chester Arthur, m. Shutt, Florence V., 504
 Christian, m. Breininger, Catherine, 7847
 Christian, m. Goetz, Elizabeth, ... 7470
 Christian, m. Hardman, Elizabeth, 8624
 Christian, m. Hartzler, Lizzie, ... 6973
 Christian, m. Hostetler, Annie, ... 6884
 Christian, m. Hostetler, Margaret, 8134
 Christian, m. Inbody, Amy, 4181
 Christian, m. Kauffman, Sarah, ... 7325
 Christian, m. Roth, Magdalena, ... 7470
 Christian, m. Rupp, Barbara, ... 7908
 Christian, m. Yoder, Elizabeth, ... 6943
 Christian, m. Zimmerman, Elizabeth, 7470
 Christian Abraham, m. McCune, Anna, 8163
 Christian B., m. Deitz, Lamanda, 1897
 Christian D., m. Byler, Mary K., 7315
 Christian H., m. Wilttrout, Nelly, 5394
 Christian J., m. Hershberger, Magdalena, 7733
 Christian J., m. Miller, Edna, ... 2016
 Christian J., m. Shank, Magdalena, 7433
 Christian K., m. King, Nancy, ... 6886
 Christian K., m. Shanower, Mary E., 6956
 Christian Matthew Levi, m. Lindsey, Hattie L., 8032
 Christian P., m. Hershberger, Fannie, 7840
 Christian Y., m. Troyer, Lydia, ... 6970
 Christopher Romeo, m. Jones, Elizabeth Lee, 8363
 Christora, m. Danner, J. G., ... 6541
 Clara, m. Bontrager, B. A., 2001
 Clara Estella, m. Smith, J. D., ... 6630

Hostetler, Clara Jane, m. Rumberger, William,	7117	Hostetler, David Starrett, m. Miller, Nora Ellen,	6627
Clarence F., m. Murray, Lida A., 522		Della, m. Fetters, Isaac,	1943
Clarence R., m. Adcock, Corda, 8248.1		Dellah, m. Marteney, Isaac,	107
Clarence Venango, m. Scovel, Nancy,	2151	Dellah, m. Schrock, Levi,	2735
Clarissa, m. Williams, Zachariah, 5507		Della, m. Nisly, Enos A.,	3277
Claude, m. Newman, Jessie May, . 966		Delle M., m. Christian, William V,	8908
Claude Bowers, m. Bynner, Elizabeth,	8786	Delphia Frances, m. Waife, Edward,	544
Clementa Emaline, m. Green, Alonzo,	8156	Dianah, m. Quiggle, Frederick,	2787
Cleveland M., m. Yoder, Leah Arizona,	2023	Dollie, m. Carver, Joseph L.,	7295
Conrad, m. Crofoot, Anna,	1944	Dora, m. O'Hara, Edward,	4326
Cora, m. Beck, Albert,	1973	Dora Belle, m. Berkebile, Jacob L,	7890
Cora, m. Burkholder, DeWitt Clinton,	4379	Dora E., m. Darrough, James Allen,	965
Cora, m. Cash, Alexander,	8904	Dora S., m. Roberts, Archibald W.,	284
Cora Dell, m. Schrock, Melvin Dore,	2042	Dorley, m. Somers, Levi,	4207
Cora Della, m. Wright, C. E., 520		Dorothy, m. Schrock, Joseph,	1866
Cora E., m. Keller, Rev. Walter D.,	503	Drusilla, m. Carpenter, George A.,	2789
Cora Ellen, m. Campbell, Harry O.,	532	Duwain, m. Irish, Alice,	2476
Cora Ellen, m. Gonser, Emery,	532	Edith May, m. Hathaway, Baldwin Bentley,	800
Curtis, m. Adams, Florence,	4220	Edward, m. Cary, Sarah,	5517
Cyrus M., m. Levegood, Anna,	100	Edward, m. Jeandrewin, Mary Lena,	4293
Cyrus Wilson, m. Crow, Nora B., 341		Edward, m. Krieger, Lucinda,	5517
Daisy, m. Root, George Caleb,	2059	Edward, m. Logan, Maud Ellen,	4347
Daniel, m. Bare, Mary,	7877	Edward, m. Yoder, Mary Edna,	2088
Daniel, m. Brandt, Elizabeth,	2454	Edward B., m. Kreger, Florence,	293
Daniel, m. Gerber, Elizabeth,	4206	Edward E., m. Waldron, Ellen Esther,	144
Daniel, m. Hostetler, Mary,	4206	Edward O., m. Schrock, Minnie May,	153
Daniel, m. Miller, Fannie,	7491	Edward Roy, m. Cross, Thursa,	5521
Daniel, m. Miller, Magdalena,	7895	Effe, m. Mast, Adam B.,	3932
Daniel, m. Moon, Sarah C.,	5511	Effe Belle, m. Fieley, James,	5498
Daniel, m. Shantz, Lydia,	7477	Elby, m.,	2147
Daniel B., m. Speelman, Laura B., 7530		Eldon M., m. Davis, Opal S.,	2024
Daniel Edward, m. DeLozier, Grace,	290	Eleanor, m. Mulvaney, John T.,	4260
Daniel Josephus, m. Newland, Susan Mary,	7956	Eli, m. Marshall, Mary,	2775
Daniel L., m. Moore, Ella,	980	Eli, m. Peters, Sarah,	2673
Daniel R., m. Pendergrast, Susan HulDAH,	8876	Eli, m. Zook, Emma Catherine,	7746
Daniel S., m. Miller, Ida,	7821	Eli E., m. Detweiler, Lydia J.,	2100
Daniel S., m. Ringler, Minnie,	7821	Eli T., m. Byler, Mary E.,	2098
Daniel Webster, m. Wissinger, Susie,	4229	Elias, m. Troyer, Barbara,	2671
David, m.,	6882	Elias M., m. Miller, Elizabeth,	2007
David, m. Bixler, Esther Ann,	4239	Elias M., m. Schrock, Lydia,	2007
David, m. Floyd, Henrietta,	8203	Elias S., m. Arnold, Sarah Rebecca,	535
David, m. Kauffman, Anna,	6873	Elijah J., m. Penrod, Catherine,	4284
David, m. Kenagy, Alice,	7751	Eliza, m. Dudek, Joseph,	308
David, m. McGibbon, Sarah,	7514	Eliza, m. Mast, Joseph E.,	5675
David, m. Morningstar, Fanny,	5491	Eliza, m. Phillippi, Martin S.,	308
David, m. Morningstar, Sarah,	7467	Eliza, m. Poorbaugh, Foster T.,	265
David, m. Shaffer, Elizabeth,	4239	Eliza, m. Yoder, Levi,	2900
David, m. Smith, Sarah,	6606	Eliza Ellen, m. Lancaster, Solomon,	21
David, m. Yoder, Barbara,	6978	Eliza Jane, m. Work, Andrew J., 8204	
David, m. Yoder, Catherine,	6872	Elizabeth, m. Bower, Daniel,	8310
David, m. Yoder, Sarah,	6897	Elizabeth, m. Burkhardt, Eli,	5499
David A., m. Kauffman, Nancy, 7313		Elizabeth, m. Dunifan, John,	2030
David A. C. S., m. Pritts, Rachel, 2575		Elizabeth, m. Erynestine, Charles, 5499	
David Clinton, m. Money, Lydia, 8362		Elizabeth, m. Galt, Frank,	8883
David D., m. Lambright, Leah, 6149		Elizabeth, m. Grubb, Perry Leroy, 6619	
David E., m. Gonser, Elizabeth, 2089		Elizabeth, m. Horn, James,	7492
David E., m. Hoff, Emma,	279	Elizabeth, m. Kauffman, Isaac,	6874
David F., m. Williams, Maude,	8370	Elizabeth, m. Klingaman, John,	133
David Floyd, m. Montgomery, Effe E.,	8288	Elizabeth, m. Kropf, Jacob D.,	7734
David Franklin, m. Graham, Bertha M.,	6595	Elizabeth, m. Leatherman, Jacob, 8794	
David Franklin, m. Huff, Rachel D.,	4334	Elizabeth, m. Meyers, Jacob,	6
David Jr., m. Kanagy, Elizabeth, 6889		Elizabeth, m. Miller, Jacob H.,	7774
David K., m. Hostetler, Nancy Y., 7326		Elizabeth, m. Miller, Simon,	7897
David M., m. Berdum, Maud,	7384	Elizabeth, m. Moore, David T.,	8897
David M., m. Heckman, Lucy,	7384	Elizabeth, m. Schrock, Andrew J., 4537	
David Marshall, m. Smith, Mary Jane,	542	Elizabeth, m. Schrock, Peter T., 2963	
David S., m. Plank, Mollie C.,	6972	Elizabeth, m. Shaffer, David,	2776
David S., m. Zook, Emma B.,	6972	Elizabeth, m. Shaffer, John P.,	9
		Elizabeth, m. Shank, Jacob A.,	4413
		Elizabeth, m. Smith, Nicholas,	7857
		Elizabeth, m. Solomon, H. M.,	2593
		Elizabeth, m. Tomlin, Jacob E.,	8357
		Elizabeth, m. Tinsler, David Ber- ton,	1946

Hostetler, Elizabeth, m. Urey, John
 Thomas, 494
 Elizabeth, m. Weaver, Uriah, ... 7827
 Elizabeth, m. Wilcoxon, Elijah, ... 8843
 Elizabeth, m. Wittfong, Noah, ... 7531
 Elizabeth, m. Zook, Jacob, 7011
 Elizabeth Agnes, m. Reed, George
 W., 8107
 Elizabeth Agnes, m. Sears, Emanu-
 el, 8034
 Elizabeth Ann, m. Gingery, Elvin
 E., 4610
 Elizabeth Ellen, m. Haney, Ed-
 ward, 7960
 Elizabeth Ellen, m. Senteney, Peter
 Gordon, 7960
 Elizabeth Jane, m. Meyer, Louis
 Henry, 1929
 Elizabeth Rachel, m. Baber, Thom-
 as P., 4726
 Ella, m. Bottorf, Elmer, 8280
 Ella, m. Crawford, Leonard, 967
 Ella May, m. Gardner, Daniel
 W., 543
 Ellen, m. Barnett, David, 1910
 Ellen, m. Jones, William W., ... 8885
 Ellen, m. Saylor, J. B., 106
 Ellen, m. Shull, Rufus, 1910
 Ellen Minerva, m. Bristow, Wil-
 liam, 8136
 Ellen S., m. Philips, Abraham, ... 8887
 Ellen S., m. Woner, Alonzo, 8887
 Elmeda, m. Deater, Mack, 7882
 Elmer, m. Bixler, Edith Lyle, ... 4217
 Elmer Bertram, m. Groner, Alice
 May, 273
 Elmer P., m. Mehl, Cora L., 2028
 Elнора, m. Burkholder, Jacob, ... 4280
 Elнора, m. Hudson, Jacob Irvin, ... 1907
 Elнора Sophia, m. Senn, Samuel, ... 2466
 Elsie Dorothy, m. Baumgartner,
 William J., 956
 Elvira, m., 2146
 Elvira M., m. Neeley, George
 Arthur, 7916
 Elvira Matilda, m. Spencer, Ed-
 ward M., 8118
 Emanuel E., m. Cripe, Elizabeth, ... 6501
 Emanuel, m. Fordemwalt, Cath-
 erine, 4603
 Emanuel, m. Stutzman, Fannie, ... 7501
 Emanuel Bluebach, m. Buechley,
 Harriet, 342
 Emanuel F., m. Grant, Martha, ... 4623
 Emanuel F., m. McNemy, Rose
 Fecher, 4623
 Emanuel F., m. Rieley, Mary
 Castle, 4623
 Emanuel J., m. Hochstetler, Mag-
 dalena, 7777
 Emanuel J., m. Kefaber, Marga-
 retha, 7777
 Emery Franklin, m. Gray, Bertha, ... 889
 Emily Alice, m. Homan, John W., ... 4187
 Emma, m. Burger, Joseph, 512
 Emma, m. Byler, Elhanan, 7307
 Emma, m. Dickey, John, 512
 Emma, m. Fry, Calvin, 7832
 Emma, m. Hey, Isaac, 973
 Emma, m. Miller, Emanuel E., ... 7687
 Emma, m. Welmer, Calvin L., ... 245
 Emma Iona, m. Rose, Charles
 Allen, 533
 Emma Jane, m. Long, Louis Ed-
 ward, 1958
 Emma Naomi, m. Hauger, Daniel, ... 150
 Emma Naomi, m. Wegley, John, ... 150
 Emma Sophia, m. Hatcher, Ver-
 non, 1901
 Enos, m. Stutzman, Minerva, ... 7762
 Ephraim S., m. Hofstetter, Sarah, ... 6984
 Ernest Brisblin, m. Styles, Alice, ... 524
 Esther, m. Baker, John, 5396
 Esther, m. Messer, George F., ... 4317
 Ethel, m. Fondren, John, 2510
 Ethel, m. Kirkland, Howard H., ... 530

Hostetler, Ethel Lee, m. Swaney, Or-
 lando Garfield, 8364
 Etta, m. Compton, John Avery, ... 2477
 Eugene, m. Getty, Lulu Marga-
 ret, 102
 Eugene, m. Schow, Anna, 4192
 Eugene Franklin, m. Clothier, Ella
 Theresa, 8371
 Eullia J., m. Huffstutler, Freeman
 H., 8906
 Eullia J., m. Ivester, William R., ... 8906
 Eura Austin, m. Miller, Lizzie, ... 1905
 Eva, m. Biddle, Valentine, 984
 Eva, m. Burkholder, Daniel A., ... 2009
 Eva, m. King, Jacob S., 6888
 Eva, m. Miller, Moses P., 3521
 Eva A., m. Dawson, G. O., 7385
 Eva B., m. Morris, Francis Mar-
 lion, 2478
 Ezra S., m. Yoder, Katie, 6898
 Fannie, m. Martin, James, 1716
 Fannie, m. Miller, Jacob P., ... 3533
 Fannie, m. Ripple, Isaac, 7883
 Fanny, m. Allen, James, 7296
 Fanny, m. Byler, John K., 7316
 Fanny, m. Yoder, John S., 1671
 Fanny, m. Yoder, Jonas J., 2845
 Flavius Adam, m. Bull, Martha
 Ann, 957
 Flora, m. Powell, Thomas Edwin, ... 8031
 Flora Isabelle, m. Courtney, Sher-
 win H., 2773
 Florence G., m. Underwood, Har-
 vey J., 8015
 Florence V., m. Baker, Earl, 4375
 Floyd, m., 8925
 Fortunatus, m. Franklin, Rachel
 Frances, 2145
 Fortunatus, m. Ward, Permella, ... 2145
 Francis, m. Lenhart, Mary M., ... 5663
 Francis Jefferson, m. Webber,
 Georgia, 8127
 Francis M., m. Wykie, Elizabeth
 E., 8383
 Frank, m. Dice, Sarah A., 1926
 Frank, m. Zimmerman, Elizabeth, ... 7785
 Frank H., m. Brooks, Minnie Ray, ... 2084
 Frank R., m. Russell, Mary L., ... 4180
 Franklin, m. Livingstone, Eliza, ... 7889
 Franklin H., m. Miller, Lilla, ... 8024
 Franklin H., m. Yoder, Hadassah, ... 7505
 Franklin Lycurgus, m. Barnhart,
 Sarah C., 8029
 Frany, m. Armbrust, John, 2518
 Frany, m. Hartman, Charles, 2518
 Frany, m. Yoder, Menno Harvey, ... 6890
 Frany K., m. Byler, Christian J., ... 7327
 Fred, m., 8925
 Frederick, m. Lohr, Sarah Ellen, ... 2585
 Gabriel, m. Bitinger, Magdalena, ... 1941
 Gabriel A., m. Buntion, Maggie A., ... 7383
 George, m. Dorsett, Carrie, 8874
 George, m. Esch, Paulina, 7741
 George, m. Geary, Nancy, 2599
 George, m. Kessler, Leah (Shau-
 lli), 140
 George, m. McFarland, Fannie, ... 4342
 George, m. Speicher, Mary, 140
 George, m. Troyer, Nora, 7764
 George, m. Vaughn, Maggie, ... 4342
 George C., m., 4346
 George E., m. Martin, Ida May, ... 2590
 George Franklin, m. Hesser, Har-
 riet Evans, 8366
 George Garfield, m. McLean, Lil-
 lian Frances, 8293
 George Henry, m. Graves, Abbie
 V., 7406
 George L., m. McCormick, Cara, ... 8276
 George R., m., 8858
 George T., m. Gonser, Rebecca, ... 531
 George W., m. Frymire, Minnie, ... 4186
 George Washington, m. Keith, Ida
 May, 277
 George Wells, m. Edmundson, Em-
 ma Ethel, 4178
 Gertrude, m. Eash, Daniel C., ... 7871

Hostetler, Gertrude, m. Hershberger, Joseph,	2078	Hostetler, Ira J., m. Poulton, Emma, 2083	
Gertrude, m. Miller, Zacharias,	4671	Irene Isabell, m. Love, Douglas, 26	
Gideon, m. Cutler, Drusilla Josephine,	2592	Irma L., m. Niswonger, Charles H.,	2598
Gideon, m. Keim, May M.,	1925	Isaac, m. Miller, Mattie,	7808
Gideon, m. Lindaman, Susanna,	2568	Isaac, m. Sloan, Della,	7499
Gideon A., m. Arnold, Sarah,	499	Isaac, m. Zimmerman, Lydia,	7474
Gideon L., m. Long, Mary E.,	2586	Isaac B., m. Sommers, Mary Ann,	1906
Godfrey, m. Warner, Jonana,	6130	Isaac Y., m. Zook, Fannie C.,	7182
Grace, m. Crouse, James Franklin,	5615	Isabell, m. Hartaler, David B.,	4281
Grace, m. Herriman, George,	8244	Isaiah, m. Hooley, Anna,	7848
Grace Gladys, m. Glace, Clinton,	2039	Isaiah N., m. Miller, Mary J.,	5674
Grant, m. Harris, Adda,	1932	Iva, m. Armbrust, Daniel D.,	2532
Gustavus L., m. Curtis, Ora Etta,	8372	Iva, m. Davis, Albert Allen,	4321
Guy R., m. Peterson, Amelia,	270	Jacob, m. Brantthofer, Hannah,	6585
Hallie E., m. Huld, H. C.,	797	Jacob, m. Bropes, Amella,	4312
Hannah, m. Chase, David Calvin,	8763	Jacob, m. Byler, Leah,	7175
Hannah, m. Crater, Lewis,	6597	Jacob, m. Crum, Tabitha,	8382
Hannah A., m. Britton, Joseph,	8792	Jacob, m. Dotterer, Mary,	2672
Hannah A., m. Rush, George W.,	8792	Jacob, m. Echenbarger, Mary Magdalena,	8
Harriet, m. Holderbaum, Adam,	2123	Jacob, m. Ellis, Melvina,	4312
Harriet Jane, m. Lockhart, George Washington,	8152	Jacob, m. Enders, Katy,	2061
Harriett Henrietta, m. Conn, Marshall F.,	8251.1	Jacob, m. Giffen, Mary,	7881
Harry, m. Todd, Daisy,	4204	Jacob, m. Graybill, Elizabeth (Eagler),	6528
Harry, m. Wenger, Katie,	7426	Jacob, m. Manch, Sarah,	6528
Harry F., m. Kyte, Cora Belle,	8367	Jacob, m. Meyers, Annie,	142
Rev. Harry J., m. Crook, Rosa M.,	8254	Jacob, m. Miller, Rebecca,	2075
Harry J., m. Weaver, Mary,	7435	Jacob, m. Shetler, Elizabeth,	1909
Harry L., m. Fleming, Annie,	155	Jacob, m. Sunthimer, Elizabeth,	2086
Harvey, m. Balch, Ida May,	6026	Jacob, m. Troyer, Catherine (Hershberger),	2086
Harvey, m. Cerwinski, Lena (Bellitz),	6026	Jacob, m. Yeater, Martha Ann,	7131
Harvey, m. Gardner, Daisy,	1974	Jacob A., m. Putman, Darlie,	6128
Harvey, m. Miller, Clara,	2080	Jacob A., m. Yoder, Elsie,	7179
Harvey, m. Stone, Myrtle Aurelia,	6029	Jacob B., m. Spencer, Susan P.,	8235
Harvey Wilbert, m. Wann, Clara I.,	7394	Jacob C., m. Blough, Elizabeth,	7427
Hattie, m. St. Clair, Thomas Corwin,	4175	Jacob C. m. Saylor, Annie,	1986
Henry, m.,	7	Jacob Elmer, m. Armstrong, Anna,	529
Henry, m. Amos, Rebecca Ann,	5497	Jacob Elmer, m. Wolfe, Nancy,	529
Henry, m. Hamilton, Mary,	7169	Jacob Harris, m. Remley, Jessie,	7410
Henry, m. May, Nancy M.,	7405	Jacob Henry, m. Crum, Sarah Ellen,	8290
Henry, m. Snyder, Annie,	6124	Jacob Henry, m. Dearth, Alta M.,	1928
Henry, m. Thomas, Hetty,	7172	Jacob Henry, m. Green, Lizzie Maude,	1928
Henry, m. Thompson, Hannah,	7481	Jacob J., m. Hooley, Emma,	2077
Henry, m. Weaver, Mary,	7825	Rev. Jacob J., m. Leatherman, Samantha,	2035
Henry A., m. Rice, Mary L.,	271	Rev. Jacob J., m. Nelson, Jennie,	2035
Henry C., m. Beachley, Cora Ellen,	5397	Jacob J., m. Seavell, Cora E.,	4193
Henry E., m. Slabach, Salome,	7779	Jacob J., m. Zook, Barbara,	6900
Henry J., m. Bomgardner, Esther,	7863	Jacob M., m. Shearer, Sarah,	238
Henry J., m. Roderick, Ida May,	2045	Jacob P., m. Foutch, Susanna,	2576
Henry P., m. Koontz, Elizabeth,	7878	Jacob Robert, m. Steyer, Ada P.,	294
Henry S., m. Spear, Laura E.,	8907	Jacob S., m. Miller, Nancy M.,	7820
Henry W., m. Stevens, Lucinda,	4226	Jacob S., m. Sunthelmer, Caroline (Rheinheimer),	7820
Henry William, m. Mast, Artie,	4374	James A., m. Martin, Mary,	7132
Herman H., m. Hooley, Emma,	7504	James Alvin, m. Haverstock, Lucy M.,	7407
Herman H., m. Pierson, Sadie,	7504	James H., m. Kirby, Elizabeth,	8903
Herman Peter, m. Brick, Harriet,	35	James H., m. Robards, Etta,	8903
Herschel V., m. Young, Viola A.,	958	James W., m. Cooper, Sarah E.,	8902
Hiram, m. Baumgardner, Cevilla,	7830	James W., m. Hostetler, Paulina Letitia,	8902
Hiram Allen, m. Norman, Maude,	281	James W., m. Shade, Mary,	8902
Hiram B., m. Marburger, Clara,	1908	James Walker, m. Detra, Clara,	7113
Hiram M., m. Etter, Cristena,	2771	James Walker, m. Kepner, Margaret Jane,	7113
Homer Lee, m. Foust, Susan,	5514	James William, m. Mann, Hattie May,	4343
Homer Sylvester, m. Rider, Mary May,	4230	James Wilson, m. Metzger, Ella S.,	5512
Howard Lucien, m. Zook, Nancy,	6593	Jane, m. Basom, Jacob,	6578
Huldah, m. Gore, Dudley Butler,	4191	Jefferson D., m. Harshberger, Maude,	6883
Huldah, m. Stackhouse, Warren,	4191	Jefferson J., m. Ream, Elizabeth,	7293
Ida, m. Fair, Lewis Franklin,	7864	Jemima, m. Domer, William G.,	4282
Ida, m. Gilpen, J. Lawrence,	830	Jemima, m. Flimmer, William,	4282
Ida, m. Layton, Alvah,	8884	Jemima, m. Holdaman, Fred,	2087
Ida, m. Weaver, Phenias,	5805	Jemima, m. Mast, Sanford C.,	3917
Ida, m. Weaver, William B.,	5520	Jemima, m. Schlabach, Ezra,	7631
Ida Ellen, m. Garber, Timothy,	501	Jennie E., m. Bryan, Samuel,	7133
Ida Mae, m. Cook, Charles W.,	5406	Jennie E., m. Shotsberger, William,	7133
Ida May, m. Anderson, Grover C.,	2085		
Ida May, m. Burge, William E.,	5679		
Ida Pearl, m. Baker, Ell,	7765		
Idella, m. Burris, Charles McGill,	4380		
Ira J., m. Bontreger, Lizzie,	1995		

Hostetler, Jennie M., m. Waller, John Nelson, 4247
 Jeptha, m. King, Saloma, 6952
 Jephtha D., m. Huntsberger, Fannie M., 6959
 Jephtha E., m. Yoder, Selina E., 6899
 Jeremiah, m. Honnrich, Maria, 4163
 Jeremiah, m. Miller, Catherine, 4163
 Jeremiah, m. Miller, Elizabeth, 4163
 Jeremiah, m. Sanner, Amanda, 1983
 Jeremiah, m. Schrock, Sarah, 4163
 Jesse G., m. Long, Bessie, 6505
 Joanna, m. Hochstetler, Amos, 4376
 Joel, m. Spicher, Lizzie, 7200
 Joel Irvin, m. Rensberger, Catherine, 525
 John, m., 8860
 John, m. Bontrager, Maria, 5490
 John, m. Clair, Rachel, 6605
 John, m. Crimmel, Susan, 7111
 John, m. Friend, Lydia, 289
 John, m. Hinckle, Elizabeth, 4
 John, m. Huffstetter, Katherine, 8361
 John, m. Kiner, Edith, 1956
 John, m. Kurtz, Fannie, 7290
 John, m. Lehman, Magdalena, 1934
 John, m. Livengood, Anna, 98
 John, m. Longnecker, Anna, 6981
 John, m. Mast, Barbara, 6527
 John, m. Moon, Minnie, 295
 John, m. Reese, Betsy, 1990
 John, m. Smith, Barbara, 6628
 John, m. Stephonis, Elizabeth, 4
 John, m. Stoffer, Ella, 7170
 John, m. Stutzman, Sarah, 4605
 John, m. Yoder, Fanny, 1934
 John, m. Yoder, Katie E., 8929
 John, m. Zook, Leah, 7197
 John A., m. Smiley, Lizzie E., 7292
 John Amos, m. Coffman, Sarah Ann, 6614
 John Amos, m. Royce, Mrs. Susan Jane, 6614
 John B., m. LeForgee, Maggie, 8369
 John B., m. Spangler, Annie C., 6636
 John Boston, m. Bowyer, Nancy Jane, 8251
 John C., m. Miller, Ellen, 101
 John Clinton, m. Jones, Laura A., 8365
 John D., m. Miller, Jennie, 7411
 John D., m. Van Dusen, Jessie V., 7411
 John E., m. Ackerman, Sadie, 36
 John Ellis, m. Barr, Nancy, 7980
 John Ellis, m. Smith, Margaret A., 7980
 John F., m. Farver, Silvia, 7896
 John F., m. Hammontree, Elsie A., 7759
 John F., m. Miller, Clara, 6503
 John F., m. Myers, Mary J., 7914
 John G., m. Flood, Lelah F., 8253
 John H., m. Christman, Katie E., 4613
 John H., m. Mishler, Anna, 6400
 John H., m. Yoder, Sarah, 6677
 John Henry, m. Baker, Arla, 500
 John Henry, m. Bell, Lottie E., 5405
 John Henry, m. Reusser, Anna Roselene, 794
 John J., m. Kauffman, Amanda, 6971
 John J., m. Troyer, Lydia S., 2014
 John J., m. Yoder, Clara, 1895
 John Jacob, m. Caton, Mary, 2498
 John Jefferson, m. Tilley, Hannah J., 8125
 John Jonas, m. Dodwell, Roxie, 8905
 John K., m. Zook, Leah Y., 7314
 John M., m. Herr, Jennie, 1923
 John M., m. Hostetler, Susan, 1993
 John M., m. Sunthelmer, Barbara, 1993
 John Meeks, m. Roberts, Marantha Ann, 8356
 John N., m. Knop, Ida R., 143
 John P., m. Detweller, Elizabeth, 6894
 John P., m. Jones, Elizabeth (Miller), 7849

Hostetler, John P., m. Lehman, Margaret, 7849
 John Virgil, m. Hawkins, Amanda, 8242
 John W., m. Blackford, Sallie, 7526
 John W., m. Davis, Verne, 222
 John W., m. Dawson, Alice, 7382
 John W., m. Springer, Julia, 7526
 John Webster, m. Dalgam, Cassa, 2506
 John Wesley, m. Briney, Matilda, 8857
 John William, m. Gentry, Rachel C., 964
 John William, m. Snyder, Jennie M., 6586
 John William, m. Spencer, Hat- tie, 8277
 John Z., m. Zook, Lydia K., 7202
 Jonas, m. Beeghly, Rebecca, 6072
 Jonas, m. Hoglan, Eullia, 8840
 Jonas, m. Wilcoxon, Elizabeth, 8840
 Jonas A., m. Miller, Annie B., 4744
 Jonas J., m. Troyer, Amanda, 1892
 Jonathan, m. Green, Clarinda, 8789
 Jonathan, m. Grim, Catherine, 1969
 Jonathan, m. Leatherman, Elizabeth, 7910
 Jonathan, m. Reed, Mary, 2505
 Jonathan, m. Ribbe, Sarah, 7910
 Jonathan C., m. Greaser, Mary A., 6982
 Jonathan C., m. Smucker, Catherine, 6982
 Jonathan K., m. Smoker, Martha Malinda, 6954
 Jonathan N., m. Fish, Martha M., 7912
 Joseph, m., 2511
 Joseph, m. Ailman, Lavina, 7167
 Joseph, m. Barnett, Sarah, 4725
 Joseph, m. Blank, Anna, 6526
 Joseph, m. Cunningham, Rebecca, 286
 Joseph, m. Drollinger, Polly, 7378
 Joseph, m. Foltz, Catherine, 7123
 Joseph, m. Gregory, Lavina, 7955
 Joseph, m. Hardman, Elizabeth, 7955
 Joseph, m. Hertzler, Fanny, 7174
 Joseph, m. Kauffman, Barbara, 6526
 Joseph, m. Lantz, Anna, 7174
 Joseph, m. Mallin, Eliza Jane, 4173
 Joseph, m. Miller, Mariah, 7336
 Joseph, m. Miller, Susan, 7856
 Joseph, m. Shetler, Louisa K., 7813
 Joseph, m. Yoder, Barbara, 7174
 Joseph, m. Yoder, Elizabeth, 7766
 Joseph, m. Yoder, Maria, 7335
 Joseph Abraham White, m. Love, Essie K., 8026
 Joseph Abraham White, m. Newland, Caroline, 8026
 Joseph Abraham White, m. Wright, Libbie, 8026
 Joseph Albert, m. Proud, Mary, 7381
 Joseph Allen, m. Haverstock, Minnie, 7408
 Joseph B., m. Hertzler, Lydia, 7176
 Joseph C., m. Werner, Mary, 7744
 Joseph E., m. Kropf, Nancy, 7778
 Joseph Edward, m. Alexander, Harriet A., 6079
 Joseph Elmer, m. Triplett, Lela, 4344
 Joseph F., m. Hammontree, Elsie A., 7759
 Joseph Franklin, m. Burget, Sarah A., 7393
 Joseph H., m. Hostetler, Nancy D., 7180
 Joseph H., m. Myers, Callie A., 7306
 Joseph M., m. Spicher, Leah, 7188
 Joseph P., m. Bimgard, Lizzie, 2596
 Joseph Peter, m. Lahto, Elizabeth, 7982
 Joseph R., m. Zook, Lydia R., 7183
 Joseph S., m. Borkholder, Sarah E., 7768
 Joseph Snowden, m. Larue, Mary Malinda, 6629
 Joseph Y., m. Yoder, Elizabeth, 7205

Hostetler, Joseph Z., m. Zook, Betsy, 7199	Hostetler, Logan Gilbert, m. Casad,
Josephine, m. Waller, Richard	Grace,
Miles,	4256
Josephus Franklin, m.,	Loma M., m. Shank, Perry E.,
8139	6955
Joshua S., m. Yoder, Nancy,	Lora May, m. Trent, Virgil O.,
6902	1933
Julia Ann, m. Hixson, Mr.,	Lou Addie Belle, m. Kershaw, Ed-
8846	ward T.,
Julia Etta Flora, m. Ream,	8141
Frank W.,	Loucretia, m. Staub, Harry,
8138	1314
Kate, m. Karmann, Charles,	Louisa, m. Chiddix, E. P.,
63	4341
Kate, m. Thomas, Walter O.,	Louisiana, m. Beasley, Benjamin, 8911
7923	Lovina, m. Hamacher, Emanuel, 7490
Katherine, m. Doolittle, S. E.,	Lucinda, m. Crofoot, Albert H.,
5403	1954
Katie, m. Bontrager, Tod,	Lucinda, m. Huege, Ignatius Cay-
1999	ton,
Katie, m. Miller, Josiah,	2462
1987	Lucinda, m. Martin, Thomas E.,
Katie, m. Schrock, Samuel M.,	4240
7761	Lucinda, m. Miller, John J.,
Katie, m. Zook, Joel,	5536
7206	Lucinda, m. Senn, John,
Katie A., m. Yoder, Moses A.,	2462
3851	Lucinda, m. Shafter, Adolph,
Katy May, m. Vowell, William	4378
Franklin,	Lucinda, m. Zook, John E.,
8368	7507
Kezia, m. Glassburn, Anderson,	Lucinda E., m. Worrall, William, 8283
2067	Lucy, m. Coleman, A.,
Lafayette, m. Lashinger, Bertha, 7469	4328
Lafayette, m. Spain, Dr. Robert, 4261	Lucy, m. Hershberger, Joseph,
8841	1994
Laura, m. Miller, Michael,	Lucy, m. Starner, Adam,
7784	4328
Laura Ada, m. Gharky, Sylvester, 1898	Lucy Ann, m. Stough, Elmer,
Laura Ellen, m. Maugers, Wil-	4338
liam,	Lulu, m. Johnston, Isaiah Wal-
4228	lace,
Laura May, m. Likens, John H., 541	6502
Lavina, m. Roth, Rudolph,	Lydia, m. Hershberger, Amos,
7471	2688
Lavina, m. Sallor, Frank A.,	Lydia, m. Kauffman, Samuel,
2079	6904
Lawrence, m. Prigger, Florence, 8245	Lydia, m. King, David H.,
Lawrence F., m. Klingelsmith, Lil-	6891
lian M.,	Lydia, m. Lohr, Jacob,
523	7809
Lazarus, m. Christner, Elizabeth, 1940	Lydia, m. Menser, John,
Leah, m. Byler, Menno Z.,	7836
7177	Lydia, m. Shandy, John S.,
Leah, m. Holsopple, Samuel J.,	61
7814	Lydia, m. Troyer, Joseph,
Leah, m. Swanger, John,	6944
7143	Lydia, m. Wingard, Levi P.,
Leah, m. Yoder, Jacob N.,	7874
6925	Lydia, m. Yoder, Henry P.,
Leah Y., m. Yoder, Noah Z.,	7198
7192	Lydia, m. Yoder, Noah,
Leah Z., m. Yoder, Michael L.,	7809
7189	Lydia, m. Zook, Jacob Y.,
Lela Agnes, m. Skirvin, Charles	6891
Clay,	4834
8130	Lydia Ellen, m. Boyts, Edward
Lena, m. Schindler, Daniel,	C.,
7309	7510
Lena E., m. Yoder, Samuel D.,	Lydia Ellen, m. Miller, John C.,
3747	7510
Lenora, m. Clark, Frank I.,	Lydia Ellen, m. Pinkley, Charles
4174	Francis,
Leonard G., m. McCullough, Ada	4608
B.,	Lydia Z., m. Yoder, Simon B.,
8788	7186
Levi, m. Bippus, Rosa Belle,	M. L., m. Stahl, Minnie,
7763	2587
Levi, m. Gabel, Adaline,	Mabel Amanda, m. Miller, Melvin, 7386
7478	Mabel May, m. Shaulis, Charles,
Levi, m. Garrett, Anna,	147
2503	Magarie, m. Felix, Carrie May,
Levi, m. Hershberger, Barbara,	7878
7752	Magdalena, m. Garver, Michael,
Levi, m. Hertzler, Nancy,	7334
6880	Magdalena, m. Harter, John,
Levi, m. Hockett, Nancy A.,	2712
7496	Magdalena, m. Keefer, Daniel,
Levi, m. Long, Ellen,	2691
221	Magdalena, m. Kurtz, Stephen,
Levi, m. Madison, Alice M.,	7334
4382	Magdalena, m. Roush, George,
Levi, m. Peachey, Barbara,	2712
6893	Magdalena, m. Sellers, George,
Levi, m. Penrod, Margaret,	116
4327	Magdalena, m. Sharp, Samuel,
Levi B., m. Hershberger, Mary	6807
J.,	6607
1885	Maggie, m. Houston, Charles,
Levi B., m. Lentz, Caroline,	223
336	Maggie, m. Hunsberger, John,
Levi B., m. Schlabach, Susan J., 1885	7476
Levi C., m. Zook, Mary A.,	2674
7750	Maggie, m. Shaulis, Harry,
Levi Franklin, m. Steele, Amanda, 6980	1989
Levi S., m. Gingerich, Nancy,	Malinda, m. Horst, Michael W.,
7823	6979
Levi S., m. Hygema, Effie,	Malinda, m. Mast, Noah A.,
6983	3911
Lewis, m. Lehman, Alice,	Malinda Ellen, m. Hunsley,
7831	Charles E.,
Libbie, m. Mishler, Milo,	8387
2011	Malissa, m. Winger, Henry Hoover, 7519
Lida, m. Shriver, Russell,	Manassa A., m. Kimerly, Josie A., 2048
8113	Manassa A., m. Smoker, Mary C., 2048
Lillian, m. Trevis, William E.,	Manasses Samuel, m. Brandt, Lu-
2591	cinda, Edna,
Lillie, m. Yoder, Melvin,	2455
7430	Manasses' T., m. Hershberger,
Linn Benton, m. Krug, Edith May, 8379	Sarah A.,
Lizzie, m. Carpenter, W. J.,	2101
62	Manda Elma, m. Immel, John,
Lizzie, m. Farver, Dr. M. A.,	4279
2005	Margaret, m. Barriger, William, 8358
Lizzie, m. Hershberger, Jonas,	Margaret, m. Beam, David,
2122	7875
Lizzie, m. Kern, John H.,	Margaret, m. Boggs, Samuel
7880	Shaffer,
Lizzie, m. Livingston, John,	8776
7815	Margaret, m. Bouquet, Edwin
Lizzie, m. Miller, Wesley,	Clarence,
7310	8124
Lizzie, m. Troyer, Jacob C.,	Margaret, m. Bratten, Samuel
2017	Baker,
Lizzie, m. Troyer, Manasses S.,	6634
7567	Margaret, m. Foust, George,
Lizzie A., m. Burkholder, Noah, 6953	2569
Lizzie Ann, m. Petershelm, David	Margaret, m. Groff, Wesley Kel-
J.,	ley,
4074	6634
Lizzie Belle, m. Miller, George Y., 2611	Margaret, m. Henthorn, Robert, 8358
Lizzie J., m. Miller, Joni M.,	Margaret, m. Hostetler, Chris-
7639	tian,
Lloyd Noah, m. Dawson, Lillie,	8134
8787	Margaret, m. Miller, James,
Lloyd W., m. Rinehart, Margaret	8173
K.,	Margaret, m. Sears, Enoch,
5673	8417

Hostetler, Margaret, m. Wetzler, Joseph, 6642
 Margaret Alice, m. Smith, Elmer, 7114
 Margaret Elizabeth, m. Barbara, Homer Nelson, 7983
 Margaret Jane, m. Evans, Thomas, 24
 Margaret Jane, m. Kain, J. W., 975
 Margaret Susan, m. Leatherman, Asa, 8533
 Marguerite A., m. Reed, William, 8248.2
 Maria, m. Sharp, Mr., 7395
 Maria Louisa, m. Collier, Harrison, 8001
 Mariah, m. Wortinger, Peter L., 7515
 Marie, m. Adams, Elmira, 2450
 Marie, m. Lyon, Cyrus, 2450
 Marlon L., m. Lophshire, Adda, 7413
 Mark, m., 8859
 Marquis Lafayette, m. Waller, Eliza J., 4259
 Martha, m. Farver, Albert, 5669
 Martha, m. Shelly, Henry, 6881
 Martha Ann, m. Bowyer, Tilman K., 8213
 Martha Ann, m. Keilar, Warren L., 8159
 Martha E., m. Chess, Josiah, 8890
 Martha E., m. Kenagy, Emanuel L., 7758
 Martha E., m. Unruh, Benjamin P., 7782
 Martha Magdalena, m. Munn, George A., 1900
 Martin Albert, m. Anten, Mary Bertha, 2501
 Martin Birdy, m. Silliman, Florence E., 282
 Mary, m., 1885
 Mary, m. Baker, Philip H., 1891
 Mary, m. Bardo, John B., 6616
 Mary, m. Bontrager, David A., 7436
 Mary, m. Byler, John K., 7270
 Mary, m. Carper, John, 2094
 Mary, m. Clark, Thomas Milton, 7379
 Mary, m. Daugherty, John T., 894
 Mary, m. Dugan, Abraham, 1988
 Mary, m. Eash, Tobias, 7816
 Mary, m. Glotfelty, Israel, 237
 Mary, m. Hostetler, Daniel, 4206
 Mary, m. King, James, 8919
 Mary, m. King, Jonathan Z., 7184
 Mary, m. Lowery, James, 894
 Mary, m. Lyons, Israel, 1976
 Mary, m. Sausman, Henry, 6539
 Mary, m. Schemahorn, Robert, 5503
 Mary, m. Sellers, George, 148
 Mary, m. Snyder, John Adam, 75
 Mary, m. Snyder, Karol, 2580
 Mary, m. Sween, John, 75
 Mary, m. Thornberg, Oliver Benton, 7388
 Mary, m. Troyer, Daniel B., 5492
 Mary, m. Weir, Thompson, 15
 Mary, m. Yoder, David, 7328
 Mary, m. Yoder, Eli J., 1893
 Mary A., m. King, Christian L., 7781
 Mary A., m. Massey, James Monroe, 8879
 Mary Ann, m. Fry, Noah D., 7769
 Mary Ann, m. Gerber, Jacob, 4232
 Mary Ann, m. Hockenbrock, George W., 6590
 Mary Ann, m. Krauth, William, 7480
 Mary Ann, m. Shantz, Solomon, 7485
 Mary Ann, m. Strayer, Daniel, 2774
 Mary C., m. Labin, John, 2597
 Mary Catherine, m. Miller, Frederick, 968
 Mary Catherine, m. Williard, Newton, 8380
 Mary Catherine, m. Wise, Philip, 968
 Mary E., m. Beachy, William A., 5672
 Mary E., m. Burritt, Arthur L., 224
 Mary E., m. Spoerlein, Lewis, 6074
 Mary E., m. Yoder, George, 5402
 Mary Elizabeth, m. Humphrey, William, 8790

Hostetler, Mary Elizabeth, m. Stele, Rev. Thomas, 7118
 Mary Ellen, m. Hostetler, Dr. Ab-salom Bower, 8135
 Mary Ellen, m. Smith, Isaac Thornton, 338
 Mary Etta, m. Blough, William, 4606
 Mary Eve, m. Collins, Ephraim Quimby, 6615
 Mary Frances, m. Armentrout, Simon, 8354
 Mary Frances, m. Scoonover, Jesse A., 8354
 Mary I., m. Meyers, Samuel, 1713
 Mary J., m. Campbell, James C., 8384
 Mary Jane, m. Burgess, Charles Ankney, 2588
 Mary Jane, m. Everhart, Homer O., 4339
 Mary Jane, m. Giltner, Abraham Samuel, 8289
 Mary Josephine, m. Dally, Elias, 7966
 Mary M., m. Halter, Earl, 7412
 Mary M., m. Maler, Lewis G., 4335
 Mary Magdalena, m. Feucht, Jacob, 502
 Mary Margaret, m. Borger, Henry, 2772
 Mary May, m. Senn, Michael, 2465
 Mattie, m. Byler, David, 7319
 Mattie, m. Helmuth, Daniel J., 3043
 Mattie, m. Howard, George, 4179
 Mattie, m. Miller, Christian F., 6182
 Mattie, m. Peachey, David E., 7178
 Mattie, m. Schrock, David C., 1715
 Mattie E., m. Byler, Jacob A., 7282
 Maude, m. Weddle, Homer, 2064
 Maude Grace, m. Barker, Dr. Ernest Edward, 346
 Maurice W., m. Blough, Cora A., 4190
 May, m. McGuffin, Jacob, 8871
 May, m. Taylor, John, 2579
 Maymie, m. McElvain, Dr. John S., 6028
 Melle E., m. North, Charles, 2787
 Melvin, m. McKinney, Eva, 4625
 Melvin Inglo, m. Clayton, Eva Caroline, 519
 Menno, m. Barkman, Fanny, 7770
 Menno, m. Miller, Susan, 7770
 Methilda, m. Kropf, Jonathan, 7482
 Michael, m. Hertzler, Leah, 7312
 Michael, m. Irish, Alice, 2475
 Michael, m. Zook, Nancy, 7185
 Milla, m. Richardson, Harry Edgar, 1670
 Miles Lohr, m. Long, Minnie Alice, 2600
 Milner Wellington, m. Hoopes, Grace, 7171
 Milo M., m. Aylesworth, Alma, 2020
 Milo M., m. Brenneman, Elizabeth, 2020
 Milton, m. Blough, Belle, 6125
 Milton, m. Zook, Ida M., 7747
 Milton B., m. Miller, Mattie, 4373
 Milton Harry, m. Boyer, Henrietta, 37
 Minnie, m. Bruce, Thomas Jefferson, 8886
 Minnie, m. Saylor, Newton, 257
 Minnie Belle, m. Olson, Charles, 4286
 Minnie C., m. Hawkins, Staten B., 8025
 Minnie Malara, m. Fry, William H., 7879
 Missouri B., m. Berkley, James H., 337
 Monroe E., m. Hostetler, Adella Mae, 7783
 Monroe J., m. Miller, Katie, 2021
 Monroe J., m. Wenger, Elnora, 4302
 Monroe S., m. Schrock, Mary A., 955
 Morton Abraham, m. Samples, Lillie, 8278
 Morven Deloy, m. Scott, Rose, 4306
 Moses, m. Brant, Mary, 4303
 Moses, m. Crutchman, Hannah, 2715
 Moses, m. Latshaw, Margaret, 7466
 Moses, m. Martin, Ella, 7528

Hostetler, Moses, m. Schmidt, Lizzie, 7479	Hostetler, Paulina Letitia, m. Hostetler, James,	8143
Moses, m. Stufall, Catherine, 2715	Paulina Letitia, m. Hostetler, James W.,	8902
Moses H., m. Hochstetler, Lucy Anna,	Perley Grover, m. Moseman, Roenza,	2038
4396	Peter, m. Eash, Elizabeth,	7806
Moses Henry, m. Eash, Elizabeth S.,	Peter Abraham, m. Payton, Elizabeth Ann,	8111
7748	Peter Franklin, m. Shandy, Nettie, 64	
Moses J., m. Mast, Elizabeth,	Peter Josephus, m. Kirkpatrick, Mary E.,	8112
1992	Pink, m. Robinson, Caddie,	8281
Moses Leroy, m. Ruize, Josie Erlinda,	Plus, m. Zook, B. Ella,	7749
4305	Polly, m. Aug. John,	2489
Moses M., m. Burkholder, Barbara,	Polly, m. Eash, Noah,	7872
2076	Polly, m. Kauffman, Benjamin,	7437
Moses M., m. Mehl, Mary Ann,	Polly, m. Miller, Alton,	2019
2012	Polly, m. Miller, John C.,	2033
Moses P., m. Mehl, Carrie,	Polly, m. Miller, Peter,	7807
2027	Priscilla, m. Berg, Samuel,	2604
Myra, m. Schmucker, John H.,	Prudence, m. Chalfant, Michael Reuben,	4381
292	Prudence Amelia, m. Duncan, William,	8131
Myrtle May, m. Calkins, Clarence B.,	Prudence E., m. Andrews, John E.,	817
344	Rachel, m. Lewis, J. Clarence,	2589
Myrtle May, m. Marshall, Clyde James,	Rachel Adalene, m. Myers, George W.,	6639
2037	Rachel D., m. Peachy, Korie E.,	6985
Myrtle May, m. Whitmore, H. S.,	Ray Edmund, m. Butt, Jessie Lena,	1927
344	Rebecca, m. Farleman, Henry,	7124
Nancy, m. Bower, Absalom,	Rebecca, m. Hostetler, Andrew J.,	2041
8164	Rebecca, m. Hutzell, John,	38
Nancy, m. Kauffman, David,	Rebecca, m. Miller, Eli J.,	1690
6649	Rebecca, m. Miller, Yost Y.,	3577
Nancy, m. Lee, Basel,	Rebecca, m. Postelreit, Mr.,	38
7940	Rebecca, m. Shaffer, Jonas,	38
Nancy, m. Mather, Bruce F.,	Rebecca, m. Wokoman, Samuel,	2090
5404	Rebecca, m. Wortinger, William L.,	7527
Nancy, m. Musser, Amos,	Rebecca Jane, m. Steele, Philip David,	505
7153	Reuben, m. Yoder, Salina B.,	7207
Nancy, m. Peachey, Christian K.,	Rhoda Maud, m. Hartaler, Levi W.,	6892
6940	Richard Willis, m. Wolford, Jennie Maud,	8291
Nancy, m. Plank, Joseph,	Robert, m. Helmick, Kittle,	832
6975	Robert, m. Minkmyer, Miss,	1984
Nancy Adaline, m. Baln, Daniel,	Robert Benjamin, m. Helmsmeyer, Amelia Augusta,	7958
4184	Robert Joseph, m.,	7981
Nancy C., m. Brenneman, Benedict P.,	Robert W., m. Anoker, Fannie S.,	4327
5395	Robert W., m. McIntire, Clara,	146
Nancy C., m. Yoder, Jonathan J.,	Robert W., m. Penrod, Lillie,	146
6903	Robert Warren Louis, m. Durham, Celestis,	8014
Nancy D., m. Hostetler, Joseph H.,	Roger Hesser, m. Alexander, Elizabeth Jewell,	8373
7180	Rolla G., m. Singo, Mary,	1970
Nancy Elizabeth, m. Haas, R. H.,	Rosa, m. Farmer, Enoch,	4950
6637	Rosa M., m. Lewis, Charles P.,	828
Nancy Ellen, m. Underwood, Nathaniel,	Rosamond Anna, m. Wilkinson, John Bertram,	8896
8162	Rosannah, m. Pletcher, Jacob,	1959
Nancy F., m. Dougan, Thomas Edward,	Roxana, m. Woods, Edward R.,	2040
8255	Roy W. D., m. Wiley, Grace A.,	274
Nancy Lavina, m. Lockhart, Washington,	Rudolph, m. Dietz, Lucinda,	4321
7984	Rudy E., m. Carney, Anna,	2010
Nancy M., m. Harrison, William,	Sadie, m. Hetterly, Charles W.,	145
5610	Sallie, m. Snyder, Alfred Nolen,	103
Nancy Y., m. Hostetler, David K.,	Sallie A., m. Crooke, Newton,	7917
7326	Saloma, m. Miller, Andrew C.,	4471
Nancy Z., m. Yoder, Samuel H.,	Saloma, m. Miller, Tom C.,	796
7331	Samuel, m. Bahn, Anna Marie,	6873
Nannie M., m. Jones, Orra F.,	Samuel, m. Chastain, Elizabeth,	8875
7414	Samuel, m. McGlennon, Nettie,	1042
Nathaniel, m. Stutzman, Mary Anne,	Samuel, m. Miller, Magdalena,	7841
5682	Samuel, m. Yoder, Lizzie,	2026
Nations Albert, m. Larson, Dora,	Samuel A., m. Stoltzfus, Rachel K.,	6901
2150	Samuel B., m. Yoder, Mary,	7332
Nettie, m. Miller, Daniel D.,	Samuel C., m. Wier, Anna,	233
3489		
Noah, m. Harmon, Elizabeth,		
8775		
Noah, m. Miller, Sarah Ann,		
1904		
Noah, m. Nixon, Mary,		
5665		
Noah, m. Snider, Della,		
4340		
Noah Elmer, m. Albright, Laura,		
5678		
Noah G., m. Zook, Lydia E.,		
7742		
Noah J., m. Fash, Lizzie,		
1996		
Noah T., m. Honsour, Susanna,		
2095		
Nora, m.,		
8925		
Nora, m. Krepis, Jesse J.,		
2148		
Nora Leoti, m. Biddle, James,		
8023		
Norman, m. Murphy, Hannah,		
6027		
Norman, m. Well, Annie,		
7472		
Norman Abraham, m. Shanower, Lottie A.,		
1903		
Olive, m. Munson, William M.,		
8877		
Olive, m. Pine, Arthur L.,		
7294		
Olive, m. Woodworth, Lafayette D.,		
8030		
Oliver Morton, m. Campbell, Ruth,		
8248		
Oliver Perry, m. Skirvin, Myrtle,		
8128		
Oliver Vaughn, m. Sullivan, Angeline,		
4345		
Ona, m. Carter, Jethro,		
2509		
Orange B., m. Chiddix, Lavina,		
4349		
Oria, m. Peterson, Lena,		
4316		
Orlando G., m. Duval, Margaret,		
8793		
Orra Orman Franklin, m. Jackson, Sarah,		
527		
Orle L., m. Smucker, Mary H.,		
6898.1		
Oscar, m. Robinson, Lulu,		
8910		
Oscar, m. Yoder, Fanny,		
2006		
Oscar Clarence, m. Trump, Catherine D.,		
345		
Ottilia, m. Mann, Mr.,		
5513		
Paul J., m. Miller, Esther,		
2025		
Paulina, m. Lewis, James T.,		
8725		
Paulina Letitia, m. Hendricks, Ambrose,		
8143		

Hostetler, Samuel Clayton, m. Mast, Mary, 517
 Samuel D., m. Renno, Annie S., ... 6896
 Samuel E., m. Kenagy, Rebecca A., 6974
 Samuel J., m. Mehl, Katy, 2000
 Samuel K., m. Slagle, Minnie, ... 254
 Samuel K., m. Snyder, Annie Belle, 254
 Samuel M., m. Grove, Martha F., 2786
 Samuel M., m. Klingaman, Harriet, 99
 Samuel N., m. Hoog, Amelia Gray, 8870
 Samuel P., m. Miller, Sarah, 7817
 Samuel P., m. Schultz, Mary, ... 2595
 Samuel S., m. Cripe, Anna, 7822
 Samuel Y., m. Yoder, Lizzie I., ... 7207.1
 Sarah, m. Berkey, Ephraim, 7833
 Sarah, m. Bowman, M. R., 6126
 Sarah, m. Eash, Jacob N., 1549
 Sarah, m. Grady, Noah, 7434
 Sarah, m. Haffey, Jacob, 7136
 Sarah, m. Herring, Elijah, 138
 Sarah, m. Hott, Amos G., 5676
 Sarah, m. Lantz, John, 6529
 Sarah, m. Latsch, Charles, 4611
 Sarah, m. McDowell, George, 2768
 Sarah, m. Miller, Eli J., 4475
 Sarah, m. Pearman, Levi, 7529
 Sarah, m. Schrock, Andrew, 4452
 Sarah, m. Slabaugh, Isaac, 6141
 Sarah, m. Viol, James M., 2768
 Sarah, m. Work, William C., 7304
 Sarah, m. Yoder, Joas B., 7201
 Sarah Almada, m. Randol, Mr., ... 2578
 Sarah Ann, m. Hiller, John, 7475
 Sarah Catherine, m. Zelders, Wesley, 7115
 Sarah E., m. Freel, Samuel, 970
 Sarah Eliza, m. Newlan, Joseph, ... 7969
 Sarah Elizabeth, m. Shotzberger, Tobias, 6591
 Sarah Gertrude, m. Benner, Harvey M., 6588
 Sarah Jane, m. Kester, Shelby, ... 8374
 Sarah Rachel, m. McKnight, James Greenleaf, 6624
 Savilla, m. Stauffer, Otto, 2081
 Seth, m. Weaver, Elizabeth, 4410
 Shem, m. Bower, Barbara, 8033
 Sherman G., m. Snyder, Elvora, 961
 Sherman Henry, m. Williams, Minnie, 8249
 Simon G., m. Kropf, Emma R., 7743
 Sina L., m. Roundes, George, ... 8358.1
 Smith, m. Feising, Elizabeth, 2577
 Solomon, m. Hon, Polly, 8106
 Solomon B., m. Bilckensderfer, Alice O., 4372
 Solomon E., m. Troyer, Anna C., 4832
 Solomon Newton, m. Pettit, Catherine Jane, 7959
 Solomon Newton, m. Spinks, Nancy C., 7959
 Solomon Newton, m. Wells, Nancy Jane, 7959
 Solomon Y., m. Speicher, Mary R., 7333
 Sophia Althea, m. Troyer, John J., 7558
 Stella, m. Stubbs, W. R., 7913
 Stella Orpha, m. Sundheimer, Ammon, 962
 Stellatus, m. Moore, John, 8282
 Stephen, m. Weaver, Emma J., 7829
 Stephen J., m. Miller, Amanda, ... 7707
 Stephen J., m. Yoder, Madlena, ... 7767
 Stonewall Jackson, m. Lavinger, Ette Louisa, 4348
 Susan, m. Baker, Adam, 3004
 Susan, m. Hewitt, Dick, 4614
 Susan, m. Hostetler, John M., ... 1993
 Susan, m. King, Absalom, 1697
 Susan, m. Kralg, Lawrence, 7166
 Susan, m. Kregar, Edward, 291
 Susan, m. Schrock, Christian, ... 7524
 Susan, m. Stutzman, Joseph, 4616
 Susan, m. Zook, Yost, 6985

Hostetler, Susan E., m. Bender, William J., 6085
 Susan E., m. Underwood, William Thomas, 8019
 Susanna, m. Carrier, Mr., 7398
 Susanna, m. Davis, John H., ... 7398
 Susanna, m. Fish, George Harlow, 4194
 Susanna, m. Meyers, Joseph, ... 347
 Susanna, m. Meyers, Samuel A., 325
 Susanna, m. Miller, Jacob, 7463
 Susanna, m. Schrock, David J., ... 1788
 Susanna, m. Shultz, Peter, 183
 Susanna, m. Snyder, Jonas, 2716
 Susanna, m. Stutzman, John, ... 7463
 Susannah, m. Kalp, William, ... 2581
 Susannah, m. Lee, Daniel, 2601
 Susannah, m. Sears, Mathias, ... 8046
 Susannah, m. Stout, Eli, 2581
 Sylvia, m. Mehl, Webster J., 4276
 Telfia, m. Kuhns, Joseph, 4298
 Theodore, m. Hostetler, Barbara Elizabeth, 2096
 Theodore, m. Linn, Dessie C., ... 2096
 Theodore B., m. Coyle, Mary A., 6640
 Theora, m. Smith, Frank, 7168
 Thomas, m. Wasson, Anna, 6887
 Thomas J., m. Payne, Ethel, 7915
 Thyra, m. Collins, Luman M., ... 1924
 Tobias E., m. Byler, Emma Y., ... 2099
 Tyburtius, m. Johnson, Elizabeth Margaret, 5518
 Ulysses Grant, m. Burkholder, Amelia, 960
 Uriah J., m. Prough, Silva Arabell, 2043
 Urtas, m. Albright, Elizabeth, ... 2427
 Valentine E., m. Byler, Sarah, ... 893
 Vernon, m. McKinley, Louisa, ... 5522
 Virgil Newland, m. Parker, Minnie A., 8027
 Wallace Daniel, m. Beck, Anna Sarah, 2467
 Walter, m. Deemer, Lois Merl, ... 5679.1
 Walter, m. Well, Emma, 7473
 Walter Francis, m. Critchlow, Mary, 2149
 Walter S., m. Days, Mary Vida, ... 802
 Wellington Samuel, m. Stauffer, Flora J., 540
 Wesley, m. Carpenter, Dorethea, 7308
 Wesley B., m. Lee, Clara C., ... 7468
 Wesley G., m. Blough, Carrie, ... 1975
 Wilbert, m. Yoeho, Emma, 4624
 Willard G., m. Menk, Freda, ... 2062
 William, m., 1945
 William, m. Brandt, Edna E., ... 2461
 William, m. Brandt, Mahalia, ... 2461
 William, m. Julian, Ida M., ... 5664
 William, m. Langan, Catherine May, 4325
 William, m. Noel, Ella, 4203
 William Adam, m. Carpenter, Wilda, 7311
 William Ambrose, m. Boyer, Elizabeth Ida, 6587
 William Anderson, m. Miller, Artie, 343
 Dr. William Benton, m. Waggoner, Minnie Isophene, 7957
 William D., m. Kauffman, Emma, 6885
 William D., m. Penrod, Catherine, 4225
 William Francis, m. Brothers, Genevieve, 518
 William H., m. Ross, Sarah F., ... 521
 William H., m. Thompson, Della R., 7498
 William H. T., m. Long, Sarah J., 8287
 William J., m. Penrod, Mary Elizabeth, 4278
 William Josephus, m. Keller, Lucy T., 8028
 William Jr., m. Hough, Julia, ... 156
 William K., m. Harper, Ella M., ... 280
 William Lincoln, m. Grieves, Maggie Ellen, 8252

Hostetler, William M., m. Knee, Jennie,	152	Howard, Jacob William, m. Maine, Florence Viola,	2294
William Morgan, m. Keeler, Edwina L.,	4304	Huege, Dora, m. MacMillan, Clark Alexander,	2463
William Owen, m. Low, Emma,	2036	Huffstetler, George W., m. Bowen, Stellatus,	8395
William S., m. Beal, Carrie,	261	Huffstetter, Bessie Lee, m. Smith, Donald Ross,	8397
William Seymour, m. Clay, Edith,	8140	David H., m. Bottorf, Ida B.,	8396
William Stanton, m. Miller, Jennie,	7116	David H., m. Giltner, Lydia,	8396
Willis B., m. Harp, Anna,	8246	George, m. Watson, Annie B.,	8400
Willis B., m. Wolfinger, Flora Belle,	8246	Grace M., m. Beardsley, Clarence,	8402
Willis M., m. Morrow, Charlotte,	2022	Grace M., m. Francke, Charles,	8402
Willis M., m. Yoder, Elizabeth,	2022	Hallie Alberta, m. Barnett, Arthur Sargent,	8399
Worth Washington, m. Ridenour, Betty,	8381	Harry B., m. Fifer, Millie J.,	8401
Yost, m. Yoder, Elizabeth,	7181	Ola Pearl, m. Lutz, Harry,	8398
Zacharias T., m. Caldwell, Eliza,	2056	Stella, m. Ross, John,	8403
Hostetter, Albert M., m. Harrison, Bettie,	4165	Huffstutler, Henrietta, Jane, m. Raits, William G.,	8414
Alice, m. Farnsworth, Colonel,	4315	Huffstutter, Catherine E., m. Hinds, Philbert W.,	8392
Arthur Alexander, m. Griffin, Angelline,	4166	Sarah Ann, m. Wright, Peter,	8404
Bettie May, m. Moore, J. L.,	4167	Hughes, Jesse Mahlon, m. Schrock, Bessie,	1703
Cora May, m. Clift, John C.,	2457	Noah William, m. Saul, Della,	1702
David C., m. Mills, Elsie,	7846	Hume, James E., m. Ryan, Florence C.,	8116
Ell Daniel, m. Swenson, Anna C.,	2456	William, m. Lindsay, Nelle,	8117
Elias Jackson, m. Hubbard, Mary (Jones),	4164	Hummel, Curtis Allen, m. Arnold, Maude,	6350
Elias Jackson, m. Magee, Helen,	4164	Grover Cleveland, m. Richmond, Nora,	6351
Emma Josephine, m. Puckett, Robert Warren,	4172	Martha, m. Karch, Walter,	920
Ernest Jerome, m. Johnson, Lola,	4168	Humphrey, Frank, m. Shield, Agnes,	8791
Frank, m. Hawkins, Jane,	4313	Hunsberger, Aaron, m. Beery, Priscilla,	3417
George Henry, m. Grove, Mary Ann,	2788	Amanda, m. Clingdanel, Leroy,	3422
Harvey, m. Keller, Allie,	4205	Catherine, m. Loney, John,	3415
Jacob T., m. Kiggins, Harriet,	2097	John, m. Witmer, Vera,	3414
Jacob T., m. Pollock, Eva,	2097	Margaret, m. Conrad, Henry Jackson,	3419
Kittie Estelline, m. Geil, Lynn E.,	6208	Mary, m. Berkey, William,	3420
Leander J., m. Hall, Albertine,	2013	Otilia, m. Lechltner, Henry,	3416
Leslie C., m. Lacock, Mona,	6207.2	Sarah, m. Lechltner, Reuben Arthur,	3421
Maud, m. Munson, Lewis,	4314	Solomon, m. Wagner, Ida E.,	3418
Melvin V., m. Thoreson, Hilda M.,	4319	Hunsley, Flora Dulcina, m. Smith, Jasper E.,	8388
Murrey Willis, m. Eggler, Laura Della,	2459	Frank Sherman, m. Brown, Elizabeth A.,	8389
Peter, m. Eaton, Amy White,	6206	Harvard Agassie, m. Greenup, Lillian Ethel,	8390
Samuel, m. Screll, Jessie,	4169	Hunter, Katie, m. Fritz, Robert,	3642
Samuel E., m. Bringer, Carrie,	7845	Hutsell, Cyrus, m. Kammer, Louisa, Ella N., m. Fair, George B.,	39
Susan, m. Moore, Terry,	4170	Emma Matilda, m. Purbough, Henry Wilson,	40
Susan, m. Vaughn, William H.,	4170	George W., m. Smith, Lydia A.,	42
Walter J., m. Hostetter, Mrs. Mona,	6207.1	Jacob E., m. Hutzell, Matilda J.,	45
Dr. William Alvin, m. Clawson, Grace D.,	6207	John W., m. Kaylor, Mary E.,	46
Dr. William Alvin, m. Swartz, Mrs.,	6207	Mary, m. Martz, Simon,	41
Hostettler, Adam, m. Hardman, Hannah,	8202	Susanna, m. Winebrenner, William,	44
Daniel, m. Meeks, Margaret,	8353	Immel, Alvin, m. Sommers, Malinda,	4409
Daniel Brown Bower Athen, m. Noe, Mary A.,	8359	Clara, m. Snyder, Daniel W.,	4408
Edgar Otho, m. Spriesterbach, Wilhelmina Katherine,	8360	Elizabeth, m. Jeandrewin, Albert H.,	2195
Hannah, m. Huffstetler, Jacob,	8391	Ida, m. Hecker, John,	8923
Salome, m. Apman, William R.,	2512	William, m. Weaver, Mary Jane,	4407
Hostutler, Anna, m. Snider, Jonas,	8584	Ironsmith, Dollie, m. Cooprider, Charles Leon,	749
Housel, Annie, m. McKenzie, Noah,	1261	Isely, William Frederick, m. Jones, Maud E.,	2237
Arthur I., m. Welmer, Nellie,	1258	Jeandrewin, Albert H., m. Immel, Elizabeth,	2195
Barbara Ellen, m. Garlets, Jesse,	1270	Amanda, m. Penrod, John H.,	2191
Bertha Belena, m. Yalst, Charles,	1267	Charles Elias, m. Gross, Emma,	2194
Clara, m. Boyer, James William,	1269	Charles Elias, m. Wareham, Emma,	2194
Emma Almenia, m. Ervin, Brice H.,	1272	Emily Sarah, m. Wallick, Abner,	2189
Fannie, m. Barnhart, Mr.,	1260	Iva Edith, m. Fisher, Charles Leroy,	2196
Harry, m. Suder, Sarah,	1262	Mary Lena, m. Hostetler, Edward,	4293
Harvey Allen, m. Hochstetler, Alice,	1276	Sophia B., m. Leighley, Jesse,	2192
Maggie May, m. Cook, Irvin,	1275		
Nora, m. Shoemaker, Frank,	1259		
Susannah, m. Steiny, Lewis,	1263		
Howard, Charles Amos, m. Leffel, Lillian May,	2295		

Joder, Alice Gertrude, m. Murtagh,
 James C. 2867
 Alphonso T., m. Saylor, Ella, ... 2872
 Benjamin J., m. Lint, Catherine, 2864
 Carolina, m. Gunder, Milton J., 2912
 Earl B., m. Randall, Hortense, ... 2868
 Elizabeth, m. Loucher, W. C., ... 2871
 Emma Estella, m. Morrison,
 Ward Freeman, 2901
 Joseph, m. Ramsberger, Julianna, 2863
 Joseph, m. Schrock, Gertrude, ... 2863
 Josiah K., m. Bickley, Eliza, ... 2866
 Minerva, m. Strickler, Albert, ... 2869
 Reuben J., m. Layton, Ella Grace, 2905
 Sarah Ellen, m. Martz, Charles C., 2865
 Susan, m. Hoffman, William, ... 2896
 Johns, Amanda, m. Miller, John E., 3793
 Daniel J., m. Yoder, Nancy, ... 3781
 Elmer H., m. Kauffman, Inah, ... 3782
 Ira Samuel, m. Rickert, Eliza,
 Beth, 3783
 Jacob J., m. Mehl, Malinda Matil-
 da, 3791
 Jacob J., m. Sunthelmer, Mary, 3791
 John J., m. Stutzman, Catherine, 3792
 Judith, m. Baer, Martin, 3774
 Katie, m. Borntrager, Eli A., ... 3794
 Laura, m. Weaver, Samuel E., ... 3771
 Lena, m. Schrock, Peter C., ... 3785
 Luella, m. Pletcher, Landon J., 3784
 Rosina, m. Hershberger, John C., 3780
 Johnson, D. Luther, m. Crutcher,
 Edna Cleo, 8696
 Laura Bernice, m. Pennock, Robert
 Lee, 2947
 Mary, m. Erb, Levi, 2849
 Mattie, m. Bevans, Frank, 3680
 Polly Ann, m. Welty, Levi, 3679
 Jones, Frances, m. Mast, Jesse L., 2814
 Martha, m. Hartzler, Harry H., ... 2813
 Judy, Caroline, m. Knowlton, H. L., 2874
 Charles M., m. Thomas, Elizabeth, 2878
 Clara Estella, m. Thomas, William
 G., 2877
 Uriah, m. Willison, Eliza E., ... 2876
 Kain, Charles D., m. Lackey, Pearl,
 Denie, m. Willis, Edward R., ... 979
 James, m. Nieman, Ida, 977
 Rosa, m. Wilkerson, James, ... 978
 Kalp, George Hammond, m. Irwin,
 Sarah C., 2582
 Kane, Arthur, m. Nitcher, Nellie, ... 538
 Ella, m. Earley, Charles E., ... 537
 Kaser, Alexander Washington, m.
 Jaberg, Louisa, 5830
 Almira, m. Lehman, John D., ... 5831
 Eliza Ann, m. Llewellyn, Evan
 William, 5835
 Mary Eliza, m. Clewell, Robert
 L., 5830 2
 Robert Calvin, m. Bose, Anna, ... 5836
 Walter Edwin, m., 5830.1
 Kaub, Amos, m. Bentley, Sarah A.
 E., 2296
 Christiana, m. Little, Samuel, ... 2287
 Christiana, m. Shepp, Simon
 Peter, 2287
 Daniel Arthur, m. Snyder, Rena
 May, 1165
 Della Viola, m. Wingard, Charles
 L., 1167
 Edward Benson, m. McDaniel, Cas-
 sie Mae, 2297
 Essa Nora, m. Capman, Charles
 Henry, 1166
 Lizzie, m. Howard B. F., 2293
 Myrtle, m. Sears, William Henry, 2298
 Sarah Ann, m. Snowberger, Frank, 1164
 Susan, m. Himes, Joseph B., ... 2288
 Susan, m. Weybright, William, ... 2288
 Kauffman, Abraham J., m. Sproal,
 Elizabeth, 6353
 Alice, m. Weaver, Atlee S., ... 7441
 Amanda, m. Roth, Daniel, ... 6403
 Amanda Jane, m. Kauffman, An-
 drew F., 7440

Kauffman, Amos, m. May, Lizzie, ... 1434
 Amos, m. Miller, Delila, 6404
 Ananias N., m. Cries, Emma, ... 1398
 Andrew J., m. Young, Elizabeth
 E., 6357
 Anna, m. Beiler, David K., 6410
 Anna, m. Mick, Josiah O., 7438
 Annie, m. Miller, Daniel D., ... 3671
 Barbara, m. Eash, Jacob J., 2393
 Barbara, m. Smith, Ezra, 6668
 Bertha May, m. Summer, Jacob, 1645
 Bessie, m. Wright, Loy Noble, ... 1428
 Cassie M., m. O Keefe, Dennis D., 7442
 Cassie M., m. Riley, Isaac H., ... 7442
 Catherine, m. Kauffman, John
 Z., 6913
 Charles C., m. Legg, Olive C., ... 1436
 Clarence Silas, m. Kempf, Emma
 F., 6354
 Daniel, m. Yoder, Susanna, ... 6402
 David, m. Helmuth, Drusilla, ... 6876
 David, m. Hertzler, Lydia, ... 6912
 David S., m. Gindelsperger, Sus-
 an, 7104
 Delila, m. Miller, John A., 4489
 Elizabeth, m. Kauffman, John E., 7099
 Elizabeth, m. Mast, Daniel E., ... 5170
 Elmer Jerome, m. Lantz, Barbara, 6356
 Emanuel, m. Blough, Elizabeth, 7105
 Emma, m. Evans, Charles, 1396
 Eune J., m. May, Sallie J., 1433
 Fannie, m. Swartzentruber, John, 7071
 Fannie E., m. Kauffman, Solomon, 6914
 Gertrude, m. Jess, Marx, 6407
 Gertrude, m. Yoder, Yost M., ... 6407
 Hannah, m. Winey, Rev. Jacob L., 6734
 Henry Elmer, m. Caton, Minnie
 M., 7444
 Henry J., m. Sherry, Elizabeth, ... 1432
 Ida, m. Egli, Jacob, 6406
 Ira, m. Huff, Elva, 1429
 Jacob J., m. Sherry, Mary, 1427
 Jacob J., m. Troyer, Sarah, ... 6358
 Jacob N., m. Rick, Nora Ruth, ... 6416
 Joas H., m. Miller, Polly Ann, ... 6877
 John, m. Livingston, Annie, ... 7097
 John, m. Shirk, Annie, 6737
 John F., m. Detweiler, Barbara, 6905
 John J., m. Sparkes, Anna Merri-
 man, 1426
 John J., m. Weaver, Mary, 7102
 John K., m. Miller, Emma, 6878
 Joshua, m. Zook, Rebecca, ... 6909
 Josiah, m. Livingstone, Nancy, ... 7106
 Josiah, m. Nafziger, Eliza, ... 1395
 Leah, m. Benner, Jacob, 6735
 Levi, m. Zook, Mary, 6906
 Lizzie, m. Cries, Lee, 1397
 Lizzie J., m. Reitz, Joseph S., ... 1430
 Lovina J., m. Kauffman, Harvey
 J., 3857
 Lydia, m. Burns, John, 6717
 Lydia, m. Graybill, Calvin, ... 6732
 Lydia, m. Schrock, Jonas, ... 2985
 Magdalena, m. Berkey, Jacob C., 7082
 Mahlon J., m. Lohr, Malinda B., ... 7100
 Mary, m. Schmucker, John S., ... 5410
 Mary, m. Yoder, Samuel S., ... 6908
 Mary Amanda, m. Blough, Charles
 W., 7101
 Mary Ann, m. Schlabach, Emanu-
 el, 7696
 Milton S., m. Beaty, Jessie M., ... 1543
 Moses M., m. Cordry, Carrie Eliza-
 beth, 1435
 Nancy, m. Stoever, J. H., 6733
 Nancy Ann, m. Beer, Andrew, ... 1399
 Noah, m. Egli, Kate, 6405
 Ora O., m. Weaver, Clara May, ... 1544
 Priscilla Catherine, m. Kauffman,
 Samuel, 6355
 Rachel, m. Beer, Daniel, 6413
 Rachel A., m. Yoder, Joshua, ... 6910
 Rebecca, m. Deetz, Henry H., ... 6414
 Rhoda A., m. Yoder, John H., ... 6875
 Samuel, m. Bawel, Katie, 6907

Kauffman, Samuel, m. Ginrich, Elizabeth,	6731	Kelm, Emma, m. Cooper, James I., ..	5763
Samuel B., m. Miller, Amanda,	6879	Emma, m. Dair, George Frederick, ..	2318
Samuel D., m. Lanver, Mary M.,	6736	Emma, m. Downs, James A.,	5849
Samuel D., m. Weaver, Lizzie M.,	6736	Ephraim, m. Lakel, Cornelia,	2314
Samuel J., m. Roth, Emma,	6415	Ephraim, m. Turny, Catherine,	2314
Tena, m. Kramer, John,	5297	Fanny, m. Bontrager, Isaac,	2381
William J., m. Hazelwood, Alice,	7098	Fanny Ann, m. Nisley, David D., ..	3104
Kaufman, Andrew, m. Mishler, Sal- lie,	7109	Frances, m. Himes, Courson Mil- ler,	5837
Cassie, m. Kaufman, Daniel,	7110	Frances, m. Yoder, Michael,	2800
Celesta Ellen, m. Lichtl, Christian S.,	6359	Frederick, m. Cory, Elizabeth,	5773
Edward, m. Weaver, Mary,	7108	Gertrude, m. Stutzman, Joseph,	1617
Jemima Emma, m. Slatter, Daniel B.,	6361	George Edward, m. Fuson, Effie,	2331
Jonas, m. Hershberger, Mary,	7088	George Washington, m. Noble, Florence,	5851
Jonas, m. Miller, Miss,	7088	Harvey C., m. Martindale, Julia R., ..	5848
Josiah J., m. Yoder, Mary Manda,	7103	Henry Davy, m. Hoffman, Sarah,	5799
Katie, m. Forbes, M.,	7092	Ira A., m. Ink, Nellie,	5766
Katie, m. Thomas, George K.,	7094	Ira Joseph, m. Kelm, Ada,	2366
Lizzie, m.,	7091	Iva, m. Marks, Homer,	5807
Lovina, m. Croyle, Daniel,	7107	Jacob, m. Campbell, Margaret Jane,	2280
Mary, m. Miller, Emanuel,	7036	Jacob, m. Snyder, Caroline,	5805
Mary, m. Miller, Tobias A.,	7089	Jacob S., m. Holmes, Sarah Cherry,	5808
Mary Elizabeth, m. Snyder, Chris- tian Ursines,	6360	James F., m. Cathcart, Clara,	2344
Noah H., m. Noon, Katie,	7093	Jemima Captoia, m. Pauls, Henry B.,	2379
Samuel, m. Chupp, Mary Anna,	3856	Jeremiah, m. Glatvelty, Miss,	2345
Stephen J., m.,	7090	Jeremiah E., m. Rhinesmith, Eliza- beth,	2361
Keck, Jesse W., m. Pembroke, Ida M.,	5945	Jeremiah E., m. Sprout, Mahala,	2361
Melvin, m.,	5946	Joel, m. Erb, Mary,	4891
Kelm, Aaron, m. Domer, Elizabeth,	5825	John, m. Klingaman, Sophia,	2284
Aaron Leander, m. Judd, Estela,	5827	John C., m. Glick, Elizabeth,	2364
Abraham J., m. Miller, Tena S.,	4893	John C., m. Rhode, Catherine,	2364
Ada Ann, m. Albright, Edwin,	5856	John C., m. Tipton, Anna,	5779
Adam, m. Schrock, Marla,	5784	John H., m. Starks, Elva M.,	5766
Adam, m. Snyder, Mrs. Rebecca,	5784	John Oliver, m. Hunter, Mary B.,	2282
Adam, m. Unrue, Idella,	5782	Jonas, m. Wescott, Lydia,	2343
Addle, m. Ayers, Smith,	2316	Jonas H., m. Stalter, Ida,	4888
Albert, m.,	2376	Jonas H., m. Yoder, Rebecca,	4888
Albert, m. Geib, Emeline,	5802	Jonas M., m. Kelm, Mariann,	2278
Alexander, m. Sommers, Eliza,	5818	Jonas M., m. Mottice, Catherine Stoner,	2278
Allen, m. Blair, Eva,	2363	Jonas M., m. Trump, Catherine,	2278
Amanda E., m. Bender, Moses C.,	4124	Jonas M., m. Warner, Ellen Shott,	2278
Amy, m. Eshelman, Henry,	5798	Joseph W., m. Kauffman, Susanna,	4889
Andrew E., m. Burkholder, Chris- tine,	2374	Josiah, m. Boshor, Mary Ann,	2274
Andrew E., m. Darr, Frederica,	2374	Josiah, m. Hill, Sarah,	2274
Andrew Mahlon, m. Troyer, Cath- erine,	2368	Leander, m. Nisley, Mattie,	2380
Angeline, m. Bradshaw, John D.,	5809	Lettie L., m. Kahler, Emra,	5800
Anna, m. Hammon, Frank M.,	5783	Levi David, m. Miller, Amanda Della,	2365
Anna, m. Poyser, Homer H.,	5762	Levi David, m. Rogers, Chetti Naomi,	5767
Annie, m. Beachy, Mahlon,	2323	Lille, m. Bratten, Jacob F.,	2281
Barbara, m. Kaser, Edward,	5829	Lillie May, m. Hart, George,	2378
Barbara, m. Miller, Emanuel J.,	4892	Lovina, m. Parrett, Franklin,	5768
Bertha, m. Capps, Linn Beidler,	2335	Lucy Ann, m. Galbreath, James Oscar,	2362
Bessie E., m. Royer, John C.,	5801	Lydia, m. Cocherham, H.,	2340
Catherine, m. Lutz, Jacob,	2275	Lydia, m. Pike, Mahlon,	2340
Catherine, m. Poland, George,	2308	Lydia, m. Royer, William,	5785
Catherine, m. Price, B. F.,	5813	Magdalena, m. Wilburn, William Alexander,	5812
Celesta, m. Eshelman, Isaac,	5814	Maggie, m. Hamman, Valentine,	5775
Charles B., m. Mottice, Mary Viola,	2279	Maggie, m. Sellers, Henry,	117
Charles Franklin, m. Janie, Agnes,	5854	Maggie B., m. Bamfield, John Eu- gene,	2320
Christena, m. Kaub, Jacob,	2286	Mahlon J., m. Mauze, Clara,	2285
Clara, m. Bollman, Winfield F.,	5821	Malissa Cevilla, m. Norcross, Rev. David A.,	5826
Clara Ellen, m. Kepler, John Henry,	5853	Mariann, m. Kelm, Jonas M.,	2278
Daniel, m. Arnoth, Phoebe,	5850	Martha Magdalena, m. Kropf, Noah,	2367
Dora, m. Hibarger, David Cecil,	2334	Mary, m. Hamman, Valentine,	5775
Edward, m.,	2375	Mary, m. Troyer, Simon D.,	4884
Eliza, m. Gilhams, Clarence C.,	5820	Mary, m. Williams, Robert Charles,	2317
Elizabeth, m. Glose, Daniel,	5769	Mary, m. Yoder, Henry,	2386
Elizabeth, m. Lichty, David,	2300	Mary Elizabeth, m. Arklie, Rich- ard,	5819
Elizabeth, m. Mast, Jacob E.,	5179	Mary Elizabeth, m. Stacy, Mah- lon,	5819
Elizabeth, m. Miller, John H.,	5795		
Elizabeth, m. Stutzman, Jacob,	2870		
Ella, m. Sterner, Reuben,	5806		
Ella, m. Williamson, M. E.,	2332		
Ella C., m. Lady, Otho Jonathan,	2321		
Ellen, m. Flory, Peter,	5781		
Emanuel N., m. Gerber, Magda- lena,	2346		

Kelm, Menno, m. Rhinesmith, Libbie, 2869	Kemp, Mary, m. Gingerich, Eli N., . . . 4107
Menno, m. Rhinesmith, Libbie, . . . 2869	Mary M., m. Coblentz, Abraham, . . . 3119
M. M., m. Kreager, Hattie, . . . 2315	Moses, m. Yutzky, Sarah, . . . 4094
Moses, m. Domer, Lydia, . . . 2273	Peter J., m. Ours, Ella, . . . 4130
Moses, m. Kauffman, Sarah Ann, 4890	Samuel J., m. Hochstедler, Aman-
Nancy, m. Sell, Henry, . . . 5803	da, . . . 4128
Nettie E., m. Zimmerman, Dennis, 2322	Samuel M., m. Folk, Armita, . . . 4095
Nevada, m. Smith, Mr., . . . 5851.1	Samuel S., m. Graber, Anna, . . . 4159
Nicholas, m. Livengood, Susanna, 2299	Simon J., m. Schwartz, Catherine, 4156
Olive Bell, m. McClellan, Hazzard	Simon J., m. Yoder, Susanna V., . . . 4156
L., . . . 5822	Susan, m. Lee, Daniel J., . . . 4106
Owen F., m. Fager, Minnie Belle, 5847	Susan, m. Lehman, Levi H., . . . 4132
Peter, m. Beachy, Anna, . . . 2330	Tobias D., m. Christner, Mary, . . . 4136
Robert C., m. Smith, Arvilla A., . . . 5817	Kempf, Eliza Jane, m. Shetler, John
Rosetta Sedala, m. Harshbarger,	J., . . . 1638
Ira Calvin, . . . 5852.1	Henry J., m. Gingerich, Lydia
Rosetta Sedala, m. Lawrence,	Ann, . . . 1641
H. H., . . . 5852.1	Katie A., m. Slabaugh, Lewis, . . . 3339
Ross Ervin, m. Stockton, Beulah	Menno J., m. Rhodes, Mattie, . . . 1640
Idella, . . . 2319	Milo M., m. Miller, Eva Dellha, . . . 1639
Samuel C., m. Echort, Anna, . . . 5778	Kenagy, Ella D., m. Yoder, Ervin D., 6828
Sarah, m. Eash, Samuel, . . . 2347	Elizabeth M., m. Yoder, Alfred
Sarah, m. Hang, George B., . . . 5788	L., . . . 5115
Sarah, m. Smith, Frank F., . . . 5824	George W., m. Detweiler, Anna, . . . 6825
Sarah Ellen, m. Clapper, Perry	Jacob F., m. Troyer, Lydia, . . . 6826
A., . . . 2283	Rebecca A., m. Hostetler, Samuel
Sarah Marie, m. Blough, John, . . . 5780	E., . . . 6974
Simon S., m. Mardendale, S. E., . . . 2377	Saloma Belle, m. Thoman, John, 6827
Simon S., m. Nickelson, Mariah, . . . 2377	Kendall, Alma Kezia, m. Myers,
Simon S., m. Stantz, Elizabeth, . . . 2377	John, . . . 6455
Simon S., m. Thomas, Sarah Jane, 2377	Alma Kezia, m. Publetz, Albert, . . . 6455
Solomon, m. Cripe, Susan, . . . 5761	Amos, m. Lockridge, Eliza Jane, 6475
Solomon, m. Roose, Sarah Jane, . . . 5846	Amos, m. Stillvel, Jane (Ogan), 6475
Solomon D., m. Woodford, Ella	Balless Fred, m. Clingenpeel,
Viola, . . . 5852	Martha Lavina, . . . 6478
Solomon N., m. Kersey, Amanda	Catherine, m. Smoker, Levi, . . . 6463
E., . . . 5816	Christian J., m. Yoder, Ann, . . . 6446
Susan, m. Nelson, William R., . . . 2336	Clara, m. Lorenz, Peter, . . . 6440
Susan, m. Wyman, Charles H., . . . 2336	Earl M., m. Lorenz, Mary E., . . . 6439
Susan A., m. Dunn, Horace J., . . . 2333	Eli, m. Cate, Nora, . . . 6470
Susan Lucinda, m. Smeltzly, Fred-	Elizabeth, m. Klingelsmith, Will-
erick G., . . . 5823	lam, . . . 2699
Susan N., m. Yoder, Stephen, . . . 2246	Emanuel, m. Hochstедler, Eliza-
Susanna, m. Miller, Joseph J. L., 7708	beth, . . . 6454
Susanna, m. Welbaum, David, . . . 5776	Emma, m. Horner, Joseph S., . . . 1869
Tobias, m. Domer, Anna, . . . 5760	Etta, m. Cline, Harvey, . . . 6484
Walter, m. Smith, Ida Ethel, . . . 5774	Fzra J., m. Mast, Sadie, . . . 6441
William Daniel, m. Felger, Caro-	Fanny, m. Kessler, Charles, . . . 6445
line, . . . 5855	George A., m. Grau, Rosa, . . . 6447
William Henry, m. Trostle, Edith	George A., m. King, Jacob, . . . 6480
Elnora, . . . 5828	Hazel M., m. Kessler, Alva, . . . 6472
Keiper, Emma Estella, m. Harsh-	John J., m. Hershberger, Cath-
berger, Jacob M., . . . 1422	erline, . . . 6436
Retta Olive, m. Giffin, Albert H., 2904	John J., m. Smith, Alice, . . . 6436
Reuben James, m. Welmer, Clara	John Wesley, m. Lonsdale, Agnes
J., . . . 2903	Bernice, . . . 6449
Kellar, Lillian Olive, m. Woolsey,	Joseph H., m. Mast, Annie, . . . 6438
Robert W., . . . 8160	Joseph J., m. Foust, Lydia, . . . 6468
Myrtle Bell, m. Stairs, Prof. Wal-	Joseph M., m. Gerber, Paulina, . . . 6477
ter, . . . 8161	Joseph Stanley, m. Salsbery, Anna
Kelly, Harry Millard, m. Keiper, Ida	May, . . . 6453
May, . . . 7049	Laura Ellen, m. Cole, John A., . . . 6471
Kemp, Amanda, m. Hershberger,	Lewis, m. Wright, Iba Belle, . . . 6473
Jonas J., . . . 2116	Levi Henry, m. Fry, Cora, . . . 6450
Anna, m. Yoder, Gabriel, . . . 5472	Lydia, m. Lantz, Albert, . . . 6444
Barbara, m. Schwartz, Joseph, . . . 4158	Lydia, m. Streblin, James, . . . 6444
Bertha Alice, m. IsentROUT, Rex	Lucinda, m. Burgener, Charles, . . . 6448
Wainright, . . . 4096	Mary, m. Gerhart, Charles, . . . 6443
Byard Linus, m. Hochstедler, Ma-	Mary, m. Troyer, Adam, . . . 6456
linda, . . . 4113	Mary Fitta, m. Byrd, Charles H., 6452
Catherine, m. Schrock, Jonas M., 4108	Mazle O., m. Troyer, Emanuel, . . . 6479
Catherine, m. Thomas, Isaac, . . . 4137	Milton Edwin, m. Burke, Georgia
Daniel, m. Yoder, Elizabeth, . . . 4135	Alta, . . . 6474
Daniel J., m. Miller, Nancy A., . . . 4133	Monroe, m. Cole, Julia A., . . . 6469
Elizabeth, m. Stutzman, Noah J., 4160	Nathaniel, m. Gerhart, Martha
John J., m. Yoder, Polly Ann, . . . 4134	Catherine, . . . 6437
Joseph, m. Hochstедler, Susanna, 4127	Riley J., m. Zerbe, Maude, . . . 6442
Lizzie, m. Gingerich, Benedict	Sherman, m. Streblin, Cora May, 6476
D., . . . 4129	Simon, m. Dawson, Emma L., . . . 6467
Lizzie, m. Yoder, Susanna V., . . . 4152	Simon, m. Schrock, Caroline, . . . 6466
Lydia, m. Baker, Daniel, . . . 4097	William Harvey, m. Templin, Cora
Lydia, m. Lehman, Daniel, . . . 4131	D., . . . 6457
Magdalena, m. Yutzky, Solomon C., 4157	Kerch, Charles Edgar, m. Otto,
Martha, m. Schmucker, John, . . . 4151	Bertha, . . . 704
Mary, m. Bender, Christian, . . . 4114	Emma, m. White, Charles, . . . 698

Kerch, Frances Matilda, m. Andrews,	
Henry E.	822
John H., m. Huddleston, Surilda,	702
Lucinda, m. Rea, John,	685
Mary E., m. Stwalley, Henry,	701
Mary E., m. Weatherwax, Leonard,	701
Mina Belle, m. Troyer, Noah J.,	4209
Sarah Ann Christine, m. Newport,	
Samuel,	691
Theodora Amanda, m. Bixel, Emil	
J.,	4210
William S., m. Cochran, Ida May,	703
Kern, Esma, m. Johnson, Norman,	8053
Grayson, m.,	8052
Kessler, Albert Raymond, m. Yoder,	
Olive K.,	2638
Kester, John, m. Kitts, Leona,	8377
Lucius, m.,	8376
Mary Nellie, m. Carson, Julian	
Orary,	8375
Kleffaber, George Washington, m.	
Eva Emmert,	906
Mary Rosetta, m. Andrew, Thom-	
as,	904
Samuel Aaron, m. Carnahan,	
Blithlah,	905
King, Aaron, m. Schmucker, Barbara	
S.,	6851
Aaron, m. Zook, Anna M.,	6851
Adam J., m. Holderly, Elizabeth	
M.,	6990
Amanda, m. Mishler, Henry,	1710
Amanda, m. Zook, Wallace W.,	7232
Anna, m. Kauffman, David G.,	6849
Arle, m. Mast, Perry,	7583
Benjamin A., m. McClain, Chris-	
tina,	1700
Reulah I., m. Mast, Earl,	1699
Della, m. Schrock, Laurentus	
Percival,	1734
Elizabeth, m. Hughes, William Al-	
fred,	1701
Elizabeth D., m. Ricketts, John,	6813
Ella, m.,	8920
Ella, m. Mast, Daniel,	7581
Ella M., m. Kropf, Samuel J.,	7737
Ellen, m. Plank, Marlon L.,	6853
Elmer, m. Resler, Dorothy,	7582
Emma, m. Miller, Silas,	1704
Emma, m. Strauss, Phillip,	1704
George W., m. Poppo, Elizabeth,	6812
Isaac, m. Wheeler, Jessie E.,	1708
Isaac P., m. Young, Mary Edna,	6811
John P. M., m. Grubbs, Anna	
Belle,	6816
Jonah, m. Kauffman, Mollie M.,	6852
Levi Clark, m. Beasley, Eunice,	1709
Lydia, m. Kauffman, Frank P.,	6848
Lydia Ann, m. Lapp, John,	7230
Mary Ellen, m. Byler, Enoch A.,	7229
Mattie, m. Byler, Rudy J.,	7324
Melissa, m. Baldwin, Charles	
Franklin,	6865
Milo L., m. Byler, Magdalena,	7231
Nancy, m. Lantz, Andrew,	7580
Noah W., m. Miller, Lizzie,	1698
Phoebe, m. Ernst, John,	6989
Rebecca, m. Stutzman, Jeremiah,	1706
Rebecca A., m. Kauffman, Anthony	
D.,	6814
Sadie, m. Byler, Seth H.,	7323
Salome S., m. Kitchen, James A.,	6815
Seth, m. Zerbe, Nora,	1711
Simon, m. Plank, Katie A.,	6850
Susan, m. Lantz, Aaron,	6987
Kinsinger, Abraham P., m. Hochstet-	
ler, Polly,	5008
Emma J., m. Summy, Yost,	4774
Jacob P., m. Handwerk, Lydia,	5005
John J., m. Scell, Nancy Cath-	
erine,	5007
John P., m. Yoder, Catherine E.,	5009
Malinda P., m. Kauffman, Noah,	5013
Mary J., m. Yoder, John U.,	4823
Noah J., m. Yoder, Sarah J.,	5019
Kinsinger, Peter J., m. Yoder, Sarah,	5011
Samuel A., m. Yoder, Lydia	
(Kurtz),	7422
Savilla, m. Hershberger, Jacob,	5012
William J., m. Boyer, Sadie,	5006
Kinslow, Abraham Jackson, m.	
Hardin, Beckie,	199
Amanda Melvina, m. Fish, James	
H.,	201
Mary Bell, m. Blake, John P.,	202
Moses Lee, m. Marney, Josephine,	200
Sarah Jane, m. Lowery, Chris-	
tian,	203
Kirby, Lydia F., m. Byrd, Samuel,	8489
Margaret Matilda, m. Leatherman,	
Henry,	8488
Maynard Earl, m. Phillips, Carrie,	8307
Nancy Jane, m. Leatherman, Clem-	
ent,	8487
Pearl, m. Smith, Jesse,	8490
Klass, Atha A., m. Stantz, Jesse C.,	734
Lillie, m. Haldeman, Joseph Will-	
iam,	733
Nora B., m. Stantz, Edward S.,	731
Tina, m. Fulk, Charles Ross,	732
Klingaman, Aden C., m. Raymond,	
Pearl Inez,	1214
Alice Eva, m. Johnson, George F.,	1224
Anna, m. Sime, Edward M.,	1227
Barbara, m. Welmer, George,	1042
Catherine, m. Lint, Daniel,	1158
Charles E., m. Brandhorst, Hattie,	1223
Edith, m. McRea, Grant,	1216
Eliza, m. Weller, Zachariah Hoch-	
stetler,	297
Elizabeth, m. Beal, Owen,	1232
Elmer, m. Whysong, Rebecca J.,	1231
Frank Leslie, m. Standish, Flora,	1225
George, m. Albright, Sarah,	1212
Hannah, m. Beal, Jesse,	1351
Ida, m. Miller, Hiram,	135
Ira, m. Beal, Sadie,	137
Jennie, m. Haffa, Dr. Frank,	1221
John G., m. Buechel, Lucy,	1213
Josiah F., m. Bickley, Sarah,	1218
Julia, m. McKenzie, John,	1377
Lydia, m. Hochstetler, Samuel,	157
Margaret, m. McKensie, Joseph,	1366
Mary, m. Peck, Elias,	1328
Nellie, m. Stout, William A.,	1217
Queene, m. Blanchard, Frederick	
Channing,	1220
Sarah, m. Buechley, E. K.,	1327
Silas, m. Cain, Martha,	1222
Susannah, m. Bickley, Samuel B.,	1229
Susannah, m. Lint, Jacob,	1001
Ulysses Franklin, m. Rogers, Mary	
A.,	1215
Ulysses Franklin, m. Welch, Glen-	
na M.,	1215
Walter Elias, m. Barkhorst, Ethel	
Louisa,	1219
William, m. Dom, Miss,	134
William W., m. Miller, Mary	
Ellen,	1226
Klingelsmith, Andrew, m.,	2711
Anna, m. Foust, Lewis,	2704
Benjamin, m. Feller, Sarah,	2701
Bessie, m. Jansi, John,	2703
Gennettie, m. Schmucker, Moses	
J.,	2700
John, m. Zook, Lydia,	2698
Lucinda, m. Shank, Noah,	2706
Magdalena, m. Bash, A.,	2697
Maude, m. Sutter, Christian,	2702
William, m. Kendall, Elizabeth,	2699
Klinzman, Christian Benjamin, m.	
Solenberger, Harriet Della	
(Fitz),	5248
Daniel Adelmor, m. Husted, Ma-	
bel,	5249
Jesse Elmer, m. Husted, Edna,	5250
Lizzie Margaret, m. Dresback,	
John,	5247

Knepp, Abraham, m. Brandenberger, Anna,	3307	Kretchman, Mary Ellen, m. Welfly, Mortimer,	6017
Amanda, m. Miller, Elias D.,	3304	Nancy Elizabeth, m. Howell, William Mains,	6011
Anna, m. Wittmer, Jacob,	3283	Nathaniel J., m. Miller, Zourle C.,	6020
Anna, m. Zook, Solomon,	6817	Olive Myrtle, m. Groff, Asa F.,	6009
Catherine, m. Graber, Samuel J.,	8306	Russell Harvey, m. Gnagey, Lizzie Idella,	5995
Daniel, m. Bechtel, Sophia,	4949	Samuel A., m. Muhlenberg, Anna Elizabeth,	6022
Elizabeth, m. Wagler, Bishop Peter,	3284	Urias Milton, m. Saylor, Maggie May,	5997
Jefferson, m. Zook, Mary,	6821	William Henry, m. Gnagey, Mary Ellen,	5994
John, m. Delagrang, Lizzie,	3295	Kring, Elizabeth, m. Arch, Charles,	5157
John, m. Metz, Mary,	4947	John F., m. Kahler, Emma M.,	5159
Joseph, m. Wittmer, Anna,	3280	Maggie E., m. Stuckman, Mervin,	5160
Levi, m. Metz, Elsie,	4948	Norman E., m. Webster, Cora,	5156
Lydia, m. Swartz, Peter,	3281	Susan, m. Becknell, John W.,	5158
Lydia, m. Wagler, John C.,	3296	Kropf, Amanda M., m. Knox, Albert W.,	7735
Magdalena, m. King, Jacob M.,	6810	Edwin, m. Morrison, Jean Catherine,	7483
Malinda, m. Yoder, Christian K.,	6829	Herbert, m. Weber, Clara,	7484
Mary, m. Miller, Benjamin B.,	3291	Levi, m. Yoder, Amanda,	7738
Mary, m. Wagler, Christian,	3291	Lydia A., m. Yoder, Niles P.,	7740
Mary A., m. King, Levi D.,	6823	Mary A., m. Headings, John F.,	7739
Noah J., m. Jantsl, Mattie,	3282	Samuel J., m. King, Ella M.,	7737
Nora Elnora, m. Thoman, John,	6822	Sarah E., m. Yoder, Niles P.,	7736
Peter, m. Gingerich, Mary,	3308	Krutsinger, Aaron J., m. Smith, Mary E.,	8760
Rebecca, m. Kenagy, Levi,	6824	Eliza Ella, m. Hays, Charles Freeman,	8758
Saloma, m. Graber, Joseph,	3299	James F., m. Worrell, Mary E.,	8761
Sarah, m. Graber, Peter R.,	3279	William A., m. Halbert, Mary E.,	8762
William A., m. Baer, Freda,	4946	Kuch, Ernest Simon, m. Malott, Mabel May,	2955
William A., m. Sommer, Lizzie,	4946	Kuenzli, Charles Albright, m. Kaufman, Ellen May,	2224
Knisely, Anson Elias, m. Brim, Alice May,	1344	Edward S., m. Neate, Susan V.,	2222
Arthur Lloyd, m. Redfern, Lena Grace,	1345	Elmer Dubbs, m. Bowlby, Grace V.,	2227
Knopsnyder, Benjamin F., m. Morrison, Margaret,	562	Grace V., m. Milligan, William Guy,	2226
George W., m. Nickol, Hattie,	563	Henry L., m. Sigler, Viola B.,	2223
Jacob W., m. Hall, Sabina A.,	561	Sophia, m. Blazer, Edwin G.,	2221
James B., m. Linterman, Sarah A.,	565	William F., m. Cross, Myrtle,	2225
Jennie E., m. Dwire, Lloyd,	566	Kuhns, Ada M., m. Stewart, Ernest,	4299
Lottie P., m. Moon, Silas W.,	567	A. L., m.,	3129
Sadie E., m. Phillippi, John,	564	Amanda, m. Yoder, John,	5107
Sarah A., m. Ringer, Elmer Jacob,	96	Catherine, m. Schrock, Joseph,	846
Knowlton, Samantha, m. Thomas, Stephen,	2875	Emma, m. Glassburn, Charles Andrew,	2068
Kolb, Alvin, m. Shear, Anna,	2206	Emma, m. Taton, Elmer,	3167
Edith Edna, m. Yoder, Benjamin E.,	2821	John, m. Antry, Sarah Emaline,	3163
Fanny, m. Slater, William L.,	2205	Joseph H., m. Gabriel, Ella L.,	6212
Lucy, m. Bender, Robert,	2203	Katie, m. Schon, Hiram,	3166
Susan, m. Dreher, Edward P.,	2204	Leora, m. Berry, Martin M.,	6214
Krabill, Jonathan Oliver, m. Grimes, Estella Mae,	6860	Lizzie, m. Fendley, John R.,	3130
Kramer, Abraham J., m. Schlabach, Katie,	5301	Lucinda, m. Hollenbeck, Samuel,	6213
Daniel J., m. Schlabach, Mary Ann,	5299	Mary, m. Dohring, Charles F.,	3131
John, m. Kauffman, Tena,	5297	Saloma, m. Nutter, David Thomas,	3164
John, m. Miller, Amy,	5297	Samuel Jr., m.,	3165
Malinda, m. Hershberger, Jacob J.,	5298	Sarah, m. Garber, Christian C.,	4437
Mary, m. Beachy, William,	5300	Susan, m. Hostetler, Benjamin F.,	2074
Peter J., m. Kauffman, Mary Ann A.,	5296	Kull, Philip Henry, m. Gudgel, Ethel May,	2954
elder, Arminda, m. Goodale, Herbert Franklin,	3834	Kurtz, Abraham, m. Zook, Martha,	7275
Ell W., m. Wenos, Marie Olna,	3833	Amanda, m. Hershberger, Noah O.,	1501
Esther, m. Miller, Jacob B.,	7792	Anna, m. Byler, Christian K.,	7210
Sarah, m. Reber, George,	3832	Christian, m. Gingerich, Elizabeth,	7221
Kretchman, Ada Elizabeth, m. Hershberger, Harvey E.,	5998	Christian Y., m. Byler, Barbara,	7222
Caroline, m. Nickelson, Jacob,	6001	Daniel Y., m. Snelcher, Susan,	7239
Charles Norman, m. Deardorf, Alice K.,	6021	David H., m. Landis, Amelia H. (Moseman),	7247
Ellen, m. Davis, Samuel J.,	5996	Dorothy, m. Byler, Moses K.,	7223
Ethel Pearl, m. Wolford, Dr. W. C.,	6010	Drusilla, m. Schmucker, Peter J.,	5289
Fliza, m. Christner, John,	6000	Drusilla Y., m. Weidman, Jesse H.,	7246
Ida, m. Bittner, Samuel,	6023	Elizabeth, m. Byler, Noah,	7250
John Cleveland, m. Baer, Eliza Icylean,	5999	Fannie E., m. Hartzler, Menno S.,	7277
Josiah, m. Pullman, Mary J.,	6008		
Lewis A., m. Schrack, Catherine,	5993		
Lydia, m. Hav, Abraham,	6012		
Malinda, m. McClintock, Wesley,	5987		
Malinda, m. Ringer, Samuel,	5987		

Kurtz, Jacob Y., m. Miller, Barbara,	7241
John, m. Byler, Sarah,	7219
John H., m. Hooley, Sarah,	7238
John H., m. Yoder, Drusilla,	7238
John Y., m. Yoder, Rebecca,	7240
John Z., m. Hartzler, Martha E.,	7278
Jonathan H., m. Zook, Martha A.,	7279
Jonathan Y., m. Yoder, Mary A.,	7242
Joseph B., m. Byler, Fanny B.,	8930
Joseph Y., m. Yoder, Leah E.,	7244
Joseph Y., m. Yoder, Lizzie S.,	7244
Lizzie M., m. Byler, Phineas,	7285
Lydia, m. Kinsinger, Samuel A.,	7422
Lydia, m. Yoder, Levi C.,	7422
Lydia Y., m. Zook, Christian B.,	7218.1
Malinda Y., m. Lapp, Jacob M.,	7245
Maria, m. Lentz, Jonathan,	7226
Mary, m. Oesch, David D.,	7237
Mary Y., m. Kauffman, Christian L.,	7249
Mattie, m. Miller, Michael G.,	7220
Mattie, m. Swarey, John G.,	7248
Michael, m. King, Saloma,	7236
Nancy J., m. Miller, Jeremiah S.,	7630
Nancy Y., m. Fisher, Christian E.,	7243
Sarah, m. Byler, Jacob D.,	7214
Sarah, m. Byler, Reuben,	7280
Sarah M., m. Kaufman, Amos S.,	7276
Stephen, m. Yoder, Elizabeth,	7209
Lambright, Amanda V., m. Eash, William J.,	7669
Millie V., m. Yoder, David D.,	2355
Sarah V., m. Miller, Harry P.,	7668
La Mont, Ada, m. Darling, Jacob B.,	8839
George E., m.,	8837
Julia, m. Drake, Albert James,	8838
Lancaster, Flora May, m. Black, Samuel Hodgson,	22
Mary Elizabeth, m. Libengood, Charles Everett,	23
Land, Susan, m. Gleaves, Harry Thomas,	1801
Landes, Aaron, m. Seizer, Amanda,	2162
Benjamin F., m. Nelson, Susan Elmira,	2155
Catherine, m. Miller, Christian S.,	3429
Clemence Earl, m. Ring, Mabel Leona,	2159
Della May, m. Bitikofer, Ammon,	2163
Elizabeth Anna, m. Wenger, Samuel,	2160
Fannie, m. Landes, Rev. George B.,	2165
Frances Mina, m. Cox, Datis,	2157
George Dennis, m. Johnson, Nel- lie C.,	2158
Harvey Edward, m. Rhodes, Grace A.,	2156
Joseph T., m. Messer, Rose,	2161
Reuben R., m. Smith, Orpha C.,	2166
William, m. Smith, Emma E.,	2164
Lantz, Ada, m. Gorman, Maurice,	1739
Amanda, m. Stahly, Alfred,	6988
Anna, m. King, Joshua,	7227
Belle, m. Jacobs, Sherman Eu- gene,	6536
Ell, m. Stutzman, Lydia,	6531
Jennie, m. Weaver, Amos,	1737
John, m. Hood, Julia,	6535
John, m. Lantz, Lydia,	7233
Jonathan H., m. Detweller, Nancy J.,	7234
Laura, m. Hood, Aaron Wilson,	6532
Magdalena, m. King, John Z.,	7228
Malinda, m. Moore, John Russell,	6537
Mary, m. Kauffman, Jacob,	7235
Mary Elva, m. Frank, Peter H.,	1738
Samuel, m. Yoder, Emma,	6530
Larson, Charles Vernon, m. Hanson, Ida,	4324
Laughman Amanda, m. Fink, Law- rence Leroy,	2182
Laughman, Mary Elizabeth, m. Smith, Samuel,	2181
Mary Elizabeth, m. Smith, Samu- el,	2181
Lawson, Carmie, m.,	6771.1
Lavan, David, m.,	3050
Leatherman, Abraham, m. French, Hester,	8804
Anderson Christian, m. Pearman, Sarah E.,	8802
Anna, m. White, David,	8805
Anna Viola, m. Coffman, David,	8812
Arvada, m. Simpson, Edward,	8492
Asa, m. Hostetler, Margaret Su- san,	8533
Barbara, m. McIntire, David,	8550
Carrie, m. Oldham, Albert,	8581
Catherine Elizabeth, m. Balmer, Urias,	8816
Catherine Elizabeth, m. Hill, Wil- liam Henry,	8816
Christian, m. French, Margaret,	8795
Columbia A., m. Garigan, Agnes Frances,	8582
Daniel, m. Lewis, Elizabeth,	8575
Della Murl, m. Stewart, Charles Bertie,	8495
DeWit, m. Younger, Cora R.,	8576
Elijah, m. Miller, Elizabeth,	8583
Elijah, m. White, Adda,	8546
Elizabeth, m. Hardman, Daniel,	7910
Elizabeth, m. Hostetler, Jonathan,	7910
Elizabeth, m. Stark, Jasper,	8549
Ella, m. Stratton, James Barton,	8578
Ellis E., m. Allen, Josephine,	8579
Elmery, m. La Mont, David,	8836
Emanuel, m. Black, Eliza,	8809
Emma, m. Hammock, Albert,	8548
Etta, m. Busch, George,	8547
Fannie, m. Craft, John,	8822
Fannie, m. Middlebrook, John,	8822
Florence, m. Glover, Robert C.,	8811
Frederick Aaron, m. Pound, Car- rie,	8821
Israel, m. Conner, Elza,	8808
Ivanora, m. McCoy, Hugh,	8580
Lafayette, m. Dinsmore, Lizzie,	8810
Leonor Levey, m. Brown, Wil- liam,	8796
Lorena Mae, m. Neukom, Charles H.,	8803
Louisa, m. Warren, James R.,	8538
Lucinda, m. Arnett, Robert,	8536
Margaret, m. Baker, Joseph,	8835
Margaret, m. Gross, Hiram,	8484
Mary Isabelle, m. Utter, Geo. C.,	8797
Minerva, m. Thomas, Jesse,	8819
Perry, m.,	8535
Peter, m. Blackwell, Martha Jane,	8532
Peter, m. McKinzie, Mrs. Susan,	8532
Peter, m. Richardson, Mrs. Char- lotte,	8532
Peter, m. Turley, Ruth,	8532
Polina, m. Straight, Elmus,	8830
Ruth, m. Patterson, Dennis Ross,	8543
Stella Pearl, m. Chastain, Robert Emit,	8494
Susanna, m. Miller, Anthony,	8458
Viola J., m. Frost, Sim L.,	8577
Volney, m.,	8534
William H., m. Bundy, Daisy,	8493
William James Hill, m. West, Em- ma L.,	8817
Lee, A. J., m. Box, Emma G.,	7941
Christian H., m. Christner, Mary,	2603
Frank M., m. Elrod, Martha Es- tella,	7942
Rachel, m. Pritts, John B.,	2602
Leer, Elva, m. Agley, Melvin,	7465.5
Hiram Elvin, m. Yoder, Macy,	7431
Lehman, Aaron, m. Monk, Myrtle May,	4043
David, m. Saltzman, Anna,	4044
Edna Bertha, m. Goff, John B.,	5833
Ella, m. Horner, Harvey,	3370

Lehman, Ella, m. Rath, Frank P.	4045	Lint, Bishop Conrad G., m. Flickin-	
Emma, m. Walker, Elmer,	3735	ger, Catherine Elizabeth,	434
Maggie, m. Brant, Ulysses,	3656	Daniel D., m. Deets, Lydia A.,	1161
Mahlon, m. Harbaugh, Maud,	3371	Daniel G., m. Coleman, Matilda S.,	461
Nora Mabel, m. Arnold, Leon		Delliah, m. Stantz, Andrew,	1184
Jerry,	5832	Edward L., m. Slisher, Effie,	1169
Peter S., m. Menser, Verda,	3660	Elias, m. Shook, Eliza,	1008
Robert Quinn, m. Salisbury, Helen		Eliza, m. Miller, Manasses D.,	433
Slade,	5834	Emma, m. Fisher, Valentine C.,	1209
Robert W., m. Dunmyre, Mayme	3661	Frank C., m. Miller, Estella,	1007
Theodore F., m. Marker, Alice,	3658	George, m. Gonter, Rebecca,	1159
Tracy, m. Brant, Oscar S.,	3659	George, m. Price, Alice,	1170
Uriah S., m. Reiman, Lizzie B.,	3736	Harriet T., m. Slagle, Henry,	1006
William Henry, m. Mishler, Matilda		Henry Hiram, m. Shipley, Rose,	454
da,	7894	Henry McKenzie, M. D., m. Ringer,	
William M., m. Menser, Gertrude		Clara E.,	1004
M.,	3657	Jacob H., m. Keagy, Mary E.,	1168
Leib, Vern, m. Rumsey, Iva May,	479	John D., m. Hoobler, Margaret,	1179
Lentz, Sadie, m. Miller, Fred S.,	4938	John W., m. Steffey, Lydia J.,	1171
William, m. Schrock, Eliza,	4937	John Calvin, m. Christner, Grace	
Lewis, Aaron Jasper, m. Coward,		Alverta,	1037
Martha J.,	8746	Joseph, m. Hochstetler, Harriet,	1002
Andrew C., m. Casteel, Ruby,	1149	Joseph, m. McKinzie, Rebecca,	1002
Anna Eliza, m. Landgrabe, John,	8749	Josiah N., m. Shumaker, Anna	
Benjamin Franklin, m. Moberly,		Elizabeth,	1035
Fannie F.,	8747	Lydia, m. Grady, Martin,	1038
Bertha E., m. Small, Harry,	327	Lydia, m. Shumaker, Alexander	
Elizabeth Margaret, m. Reed, Wil-		E.,	462
liam A.,	8736	Maggie, m. Harris, Sidney,	1172
Emma, m. Flynn, Mr.,	1852	Margaret, m. Foust, Samuel,	432
Ettie, m. Roberts, Mr.,	1853	Mary, m. Geiger, Henry,	1010
Gertie May, m. Clore, William A.,	8753	Mary, m. Snyder, Yost,	1174
Granville Newton, m. Crowder,		Mary Catherine, m. Kaub, Adam	
Lillian Wellman,	8727	D.,	1163
Granville Newton, m. Lee, Tina,	8727	Mary E., m. Miller, Isaac J.,	456
Harriet Perlina, m. East, Harley		Mary Irene, m. Rohrbaugh, J.	
D.,	8752	Walter,	455
Jesse Loren, m. Ball, Alice V.,	8754	Milton C., m. Harper, Rosilla,	1003
Joshua Jefferson, m. Ralston, Mary		Noah, m. Glotfelty, Sarah,	1034
F.,	8755	Robert J., m. Benner, Mary,	1183
Laura Alice, m. Calvert, George		Samuel B., m. Barr, Alma V.,	1173
Milton,	8742	Sarah, m. Hershiser, Henry J.,	1024
Lavina, m. Scott, John William,	8728	Sarah, m. Hoobler, Francis,	1198
Lemuel O., m. McGee, Martha M.,	8744	Sarah Catherine, m. Crile, Jacob	
Linda Ellen, m. Ascherman, John		C.,	1182
August,	8734	Sarah Jane, m. McKenzie, Nelson,	1382
Lura Fern, m. Mitchell, Marks,	8748	Simon Sylvester, m. Hershberger,	
Lydia, m. Hervey, Rex V.,	8756	Fannie,	1005
Lydia E., m. Cottrell, John T.,	8739	Wesley, m. Berkey, Clara,	1185
Mary Elizabeth, m. Ascherman,		William Alexander, m. Brown,	
Charles Frederick,	8733	Della,	1162
Mary Elizabeth, m. Moberly,		William D., m. Hahn, Ellen P.,	1160
Mason F.,	8750	William Gillian, m. Horner,	
Mary Lodema, m. Boose, Truman,	8745	Phoebe,	453
Matilda E., m. Kruttsinger, Henry		Livengood, Abraham, m. Muran,	
H.,	8757	Elizabeth,	4798
Moses Newton, m. Smith, Louisa		Alice, m. Oneal, Jesse James,	4793
Ellen,	8738	Anna E., m. Young, Walter A.,	409
Thomas Jefferson, m. Bruce, Lura,	8732	Dr. Charles F., m. Griffith, Sarah	
William Alfred, m. Bandy, Samantha		L.,	408
Elizabeth,	8735	Daniel W., m. Miller, Mabel,	4799
William Henry C., m. Brown, Emma		Ida M., m. Miller, Cornelius E.,	410
J.,	8751	Joseph, m. Flake, Celesta May,	4797
William Newlan, m. Conklin,		Lloyd W., m. Hoover, Arminta,	4792
Emily,	8726	Vestie, m. Gutelins, Mr.,	4794
William Newlan, m. Gould, Burnett		Livingstone, Clyde Dell, m. Ludolf,	
L.,	8726	Florence Henrietta,	4647
Lichty, Annie, m. Beachy, Frank-		Edna Earl, m. Keith, Orville	
lin P.,	2304	Howe,	4646
Dr. Bruce, m. Getty, Fanny,	2302	Harry Clifford, m. Creighton, Viola	
Harvey, m. Snyder, Catherine,	2307	Belva,	4648
Mary, m. Hickok, Harrison S.,	2305	Lockhart, Arra Elroy, m. Randall,	
Ross, m. Bourmaster, Ida,	2301	Rosa B.,	8154
Stewart, m. Fisher, Susan Elizabeth,		Charles Asa, m. Tilton, Julia A.,	8155
beth,	2303	Clinton, m. Smith, Mollie,	8153
Zousie, m. Petry, Frank F.,	2306	Dora L., m. McNeely, John P.,	7998
Lieghey, Erma, m. Dobson, Thomas,	2193	Rev. John J., m. Fuller, Maude O.	
Lint, Angeline, m. Rinehart, Cornelius		L.,	7991
J.,	1180	Rev. John J., m. Harris, Josleen	
Anna E., m. Berkley, Israel,	442	K. G.,	7991
Catherine, m. Graham, Frank C.,	1036	Rev. John J., m. Kemp, Marie C.,	7991
Catherine, m. Joder, Benjamin		Josleen L., m. Fuller, Frank A.,	7992
J.,	2864	Laura Ellen, m. Beck, William	
Catherine, m. Syler, John,	1192	N.,	7994
Clara, m. Robenult, A.,	1009	Mary, m. Cauble, Hiram M.,	7987

Lockhart, Nancy Elizabeth, m. Die-	
fendorf, P. D.,	7985
Walter C., m. White, Beatrice, ..	7993
Lougee, Katie Jane, m. Bennett,	
John,	2557
Loughner, Harry, m. ———, Ida, ..	3474.1
Love, Alice Irene, m. Uhl, George	
Robert,	28
Mary Margaret, m. Witt, Edward, ..	27
Lower, Blanche E., m. Wort, Merle	
G.,	4684
Eva May, m. Brandon, Francis	
Lambert,	4685
Henry Jacob, m. Babbage, Addie	
T.,	4683
Ida M., m. Babbage, William E., ..	4860
Luke, Elmira, m. Mendenhall, Jo-	
seph,	874
Jacob, m. Bock, Lizzie,	872
John, m. Nusbaum, Elveretta,	867
Josiah, m. Conely, Agnes,	865
Mary, m. Prough, Albert E.,	871
Pearl, m. Grossaint, Frederick,	866
Peter E., m. Smith, Alda,	873
Rollin Eugene, m. Lambright,	
Fanny,	868
Sevilla, m. Prough, Luclus,	869
Susanna, m. Reafsnyder, Jacob, ..	864
Lutz, Ella, m. Siegler, Dr. Frank, ..	2277
William, m. Becker, Emma,	2276
Lyon, Dora, m. Baker, Orval,	1099
Ida, m. Lince, Richard G.,	1098
Milton, m. Lemon, Grace,	1096
Nettie, m. Lince, James Francis, ..	1097
Lyons, Cyrus Field, m. Baker, Ida	
M.,	2452
Elmer, m. Frazier, Elizabeth,	1982
Lizzie, m. Foust, Joseph,	1978
Nora, m. Frazer, Henry,	1977
Marsh, Ethel Zay, m. Fawcett, Da-	
vid,	4242
Marteaney, Chauncy Samuel, m.	
Glessner, Emma J.,	355
Harvey Franklin, m. Lingenfelter,	
Eva S.,	353
Lloyd Harry, m. Miller, Lulu G., ..	356
Sarah, m. Friedline, Simon B.,	354
Martenev, Ada, m. Fike, Ira C.,	115
Elias, m. Folk, Olive,	114
Fanny, m. Saylor, Samuel,	113
Sarah A., m. Brown, Michael J., ..	108
Simon H., m. Fike, Lizzie,	112
Martin, Ada, m. Stewart, Harry Les-	
lie,	782
Addie Josephine, m. Marsh, Web-	
ster A.,	4241
Bertha J., m. Hayes, James Lee, ..	781
Carrie Olive, m. Marsh, Arthur	
L.,	4243
Catherine, m. Hunter, John Perry, ..	777
Cora Edith, m. Stabler, John La-	
fayette,	4244
Effe Grace, m. Young, William	
W.,	4245
Ernest, m. Cutsinger, Katie Pearl, ..	8421
Etta W., m. Hayes, Secretus,	779
Gertrude, m. Stites, Earl,	8437
Isabelle F., m. Ray, George Wash-	
ington,	778
Isabelle F., m. Stout, Mr.,	778
John E., m. Moore, Irene,	780
Jordan S., m. Spaght, Portia,	775
Mary Elva, m. Rylerly, Henry,	773
Orrville, m. Gamble, Laura May, ..	8439
Pearl, m. Trimble, Robert,	8422
Raymond, m. Barrick, Grace	
Maurine,	8440
Romeo G., m. McTigert, Rose E., ..	8438
Samuel, m. Butler, May,	776
Walter Hayes, m. Hurlbut, Alice, ..	4246
William A., m. Cobb, Mabel A., ..	774
Massey, John R., m. Creamer, Cocli-	
la,	8880
Ralph N., m. Munday, Laura,	8881
Mast, Aaron, m. Becker, Sarah Ma-	
linda,	6792
Aaron, m. Gerber, Lydia,	3882
Aaron, m. Hochstetler, Sarah,	3882
Dr. Abraham, m. Beachey, Anna, ..	3872
Abraham J., m. Beachy, Sarah,	5169
Abraham J., m. Schlabach, Mat-	
tie E.,	5181
Abraham J., m. Troyer, Amanda, ..	3883
Abraham M., m. Kreiger, Amanda, ..	3912
Abraham N., m. Andrews, Lida,	4016
Abraham W., m. Hochstetler, Caro-	
lina,	3910
Adam B., m. Hostetler, Effie,	3932
Albert D., m. Mast, Lizzie,	3918
Alvin, m. Johnson, Mrs. Emma,	6759
Amanda, m. Miller, Harvey H.,	5074
Amanda, m. Nisly, Abraham A., ..	3275
Amanda, m. Stutzman, Stephen, ..	3939
Amelia, m. Young, Jacob,	6768
Amos J., m. Raber, Emma,	5167
Andrew, m. Stutzman, Anna,	5190
Andrew J., m. Yoder, Millie,	5243
Anna, m. Behler, Levi J.,	3935
Anna, m. Burkey, Benjamin Os-	
car,	3027
Anna, m. Dewees, Cyrus P.,	6796
Anna, m. Kalbach, John,	6760
Artie, m. Hostetler, Henry Will-	
iam,	4374
Barbara, m. Kring, Emanuel,	5165
Barbara, m. Postma, Jacob,	5270
Barbara, m. Yoder, John C.,	5105
Barbara J., m. Byler, Joseph K., ..	7288
Benjamin A., m. Gerber, Amanda, ..	3901
Benjamin D., m. Gingerich, Eliza-	
beth,	5267
Benjamin D., m. Green, Clarissa, ..	5267
Bertha Maud, m. Miller, Enos,	3933
Catherine, m. Hershberger, Abra-	
ham,	3890
Catherine, m. Miller, Christian, ..	3940
Catherine, m. Schlabach, Rev.	
John C.,	5207
Charlotte E., m. Dickey, George	
W.,	4419
Cora Marie, m. Schmitt, Jacob,	6793
Cornelius S., m. Schlabach, Nancy	
S.,	1937
Corsan M., m. Miller, Cora,	3919
Daniel, m. Shull, Annie Bell,	6794
Daniel D., m. Schlabach, Susanna, ..	5245
Daniel E., m. Kauffman, Eliza-	
beth,	5170
Daniel E., m. Miller, Catherine, ..	5170
Daniel F., m. Stutzman, Elizabeth, ..	5170
Daniel H., m. Yoder, Leah,	5187
Daniel J., m. Kauffman, Lizzie B., ..	5233
Daniel J., m. Miller, Barbara D., ..	5233
Daniel L., m. Hershberger, Susan, ..	5192
Daniel S., m. Yutzzy, Anna,	5177
Daniel Wesley, m. Yoder, Min-	
nie,	3574
David A., m. Bungard, Frances,	3931
David Alvin, m. Beidler, Sallie,	6777
David E., m. Schable, Elmira W., ..	6776
David D., m. Byler, Lizzie E.,	5234
David D., m. Troutman, Katie,	6779
David J., m. Lindeman, Alice,	5014
David J., m. Yoder, Sarah S.,	5243
David S., m. Hershberger, Cath-	
erline,	5238
Della, m. Shaffer, Larue G.,	3573
Dena, m. Hershberger, John,	5275
Dena, m. Miller, Christian,	5275
Dena, m. Miller, David M.,	5275
Edith Elizabeth, m. Stutesman,	
Ferdinand Franklin,	1707
Ell, m. Schlabach, Amanda,	5171
Ell D., m. Miller, Rebecca,	5164
Eli J., m. Hochstetler, Amanda	
M.,	5239
Eltzabeth, m. Eash, Jonathan T., ..	5188
Eltzabeth, m. Frazier, Henry F., ..	5263
Eltzabeth, m. Mishler, Noah D., ..	3906
Eltzabeth, m. Nisly, Daniel A.,	3276

Mast, Elizabeth, m. Nisly, John P., 3257
 Elizabeth, m. Rath, Albert, 3874
 Elizabeth, m. Schrock, Jacob A., 4536
 Elizabeth, m. Smith, W. T., 5251
 Elizabeth, m. Yutzzy, Eli M., 5168
 Ella, m. Geis, Edward P., 3879
 Ellen, m. Lake, Francis P., 6763
 Ellen, m. Lawson, Peter, 6771
 Elmira, m. Weiss, William, 3875
 Emery A., m. Gerber, Clara, 3914
 Emma, m. Baer, Mandus, 6770
 Emma, m. Platt, Fred, 6760.1
 Enos, m. Hochstetler, Carrie, 4015
 Fannie, m. Troyer, Noah L., 5172
 Fanny, m. Weaver, John P., 5184
 Florence Luella, m. Schindler, William, 3880
 Frances, m. Schrock, William J., 3902
 Franklin, m. Burrus, Celia, 6795
 Gillispie, m. Hostetler, Barbara A., 3920
 Grover C., m. Mizer, Lucinda, 4007
 Henry A., m. Miller, Artie, 3913
 Henry D., m. Miller, Elizabeth, 5186
 Henry J., m. Yoder, Lucy J., 5241
 Henry L., m. Hershberger, Mary J., 5193
 Hettie Amelia, m. Wolfe, George, 6778
 Ida, m. Neff, Thomas Albert, 4005
 Ida, m. Shertz, John P., 6764
 Isaac, m. Miller, Amanda J., 5185
 Isa Clara, m. Price, Willard Arthur, 5273
 Isadora, m. Deetz, Homer, 4004
 Iva, m. Miller, John S., 3905
 Jacob A., m. Ross, Catherine, 3878
 Jacob D., m. Miller, Sarah, 5229
 Jacob D., m. Stutzman, Magdalena, 5229
 Jacob E., m. Keim, Elizabeth, 5179
 Jacob E., m. Schlabach, Susan D., 5179
 Jacob J., m. Miller, Lizzie M., 5182
 Jacob N., m. Miller, Polly Amy, 4003
 Jemima, m. Lynn, Amra D., 5081
 Jennie, m. Lynn, Harry, 6767
 Joas A., m. Hitchcock, Ellen, 3928
 John, m. Beller, Jemima D., 5232
 John B., m. Reed, Rebecca, 6757
 John D., m. Byler, Salome E., 5235
 John J., m. Miller, Mary, 5236
 Jonathan E., m. Borntreger, Susanna, 5165
 Joseph D., m. Schlabach, Mattie, 5154
 Katie, m. Cofer, Arthur Henry, 6766
 Katie, m. Tice, Daniel J., 5176
 Katie, m. Weiser, Adam, 6772
 Katie Ann, m. Zook, Edward T. A., 3884
 Katie D., m. Troyer, Benjamin H., 4389
 Lanton, m. Seldel, Carrie, 6758
 Levi H., m. Hershberger, Mary M., 5191
 Levi H., m. Miller, Elizabeth, 5191
 Levi J., m. Miller, Savilla, 5230
 Levi J., m. Row, Elizabeth, 5161
 Levi L., m. Ginsgerich, Susan, 5196
 Lily M., m. Cline, William Rolden, 5163
 Lilly Grace, m. Shoemaker, Norman, 5016
 Lizzie, m. Borkholder, Noah J., 5437
 Lucinda, m. May, Eli, 5271
 Lucinda, m. Miller, Moses I., 3877
 Lydia, m. Miller, Benedict B., 3990
 Magdalena, m. Gerber, Jacob A., 3886
 Magdalena, m. Kaufman, Abraham J., 5274
 Magdalena, m. Klnzman, Charles, 5246
 Magdalena, m. Miller, Jacob, 5274
 Magdalena, m. Miller, Jeremiah, 4008
 Magdalena, m. Miller, Jonathan, 3886
 Magdalena, m. Schlabach, Levi J., 5244
 Malinda, m. Miller, Malva J., 3915

Mast, Malinda, m. Miller, Samuel H., 3938
 Mamie, m. Sherzinger, William, 6760.2
 Maria, m. Miller, Jonathan, 4047
 Marianne J., m. Troyer, Moses E. A., 6369
 Mary, m. Keller, Adam A., 5254
 Mary, m. KIRSTATTER, John G., 6762
 Mary, m. Miller, Benjamin, 6058
 Mary, m. Mullet, Benedict B., 2843
 Mary Ann, m. Lehman, Joseph H., 5189
 Mattie, m. Hochstetler, John D., 4360
 Menno J., m. Yoder, Elizabeth, 5180
 Milo Monroe, m. Miller, Grace M., 3575
 Minerva, m. Hochstetler, Abner, 5670
 Monroe, m. Widder, Flossie, 4006
 Monroe B., m. Miller, Nora Ellen, 3903
 Moses A., m. Stutzman, Sophia, 3916
 Bishop Moses E., m. Borntreger, Magdalena, 5183
 Bishop Moses E., m. Miller, Mary (Stutzman), 5183
 Moses L., m. Yoder, Mary I., 5194
 Nancy Ann, m. Sheets, George F., 5272
 Nellie V., m. Lerch, William G., 3930
 Noah, m. Miller, Elizabeth, 4002
 Noah, m. Stutzman, Barbara, 5174
 Noah A., m. Hostetler, Malinda, 3911
 Noah J., m. Yoder, Katie E., 5240
 Polly, m. Hochstetler, Solomon, 4781
 Rachel, m. Miller, Benedict, 3961
 Rebecca, m. Bagenstose, Henry Z., 6780
 Rebecca, m. Helmuth, Levi, 5173
 Rebecca, m. Yoder, Moses, 5178
 Rose, m. Slade, Howard Lawrence, 3576
 Sallie, m. Seaman, Frank M., 6790
 Samuel, m. Jaehde, Emma, 6765
 Samuel, m. Yoder, Barbara, 5266
 Samuel, m. Yoder, Mary, 1936
 Samuel B., m. Graeff, Mary Ann J., 6761
 Samuel D., m. Bechtel, Amelia, 6756
 Samuel J., m. Miller, Magdalena, 5237
 Samuel L., m. Schlabach, Della E., 5195
 Samuel S., m. Buss, Cassa, 1938
 Sanford C., m. Hostetler, Jemima, 3917
 Sarah, m. Beller, Samuel D., 6411
 Sarah, m. Dale, Adam S., 5252
 Sarah, m. Mogel, William, 6789
 Sarah, m. Moyer, Frank, 6769
 Sarah, m. Raber, Enos D., 5166
 Sarah, m. Stutzman, David, 4017
 Sarah, m. Stutzman, Joseph E., 5231
 Sarah, m. Troyer, Noah J., 4011
 Sarah, m. Yoder, Aaron, 2810
 Sarah J., m. Borkholder, John J., 5435
 Sarah J., m. Miller, Moses N., 5341
 Sarah Magdalena, m. Anderson, Albert Burney, 5162
 Scott V., m. Smith, Helen E., 3929
 Simon E., m. Miller, Lydia D., 5175
 Sophia Ann, m. Hummell, Absalom, 3881
 Susan, m. Christner, John, 3939
 Susan, m. Lanzer, John H., 3878
 Susan, m. Miller, William, 3939
 Susan, m. Mogel, John F., 6787
 Susanna, m. Beachy, Moses, 5197
 Susanna, m. Carroll, Milton B., 5253
 Susanna, m. Hochstetler, Noah D., 4356
 Susanna, m. Miller, Daniel M., 4009
 Susanna, m. Miller, Bishop David, 1939
 Susanna, m. Miller, Fmanuel, 5197
 Susanna, m. Miller, Michael, 5197
 Susanna, m. Stutzman, David E., 3921
 Susanna, m. Troutman, Elias, 6804
 Venus B., m. Trover, Lizzie, 3904
 Verna Viola, m. Kretzinger, Cleveland, 3934
 Veronica, m. Miller, Jacob D., 5135
 Virginia, m. Richardson, Joseph Ray, 8924
 William A., m. Joberg, Ada, 3885
 Masters, Mary, m. Feller, Vern C., 187

Masters, Maud, m. Young, Benjamin,	185
Nora, m. Flint, Lee,	186
Maust, Amanda J., m. Otto, Daniel	
D.,	3316
Anna, m. Yoder, Daniel C.,	2932
Catherine, m. Gnagey, Jacob E.,	5052
Eve J., m. Gnagey, Daniel E.,	5054
Howard L., m. Engle, Saloma,	5015
Ida, m. Firl, Samuel,	3636
Joel M., m. Beachy, Matilda,	3313
Jonas, m. Nissley, Mattie,	3317
Joseph J., m. Hochstetler, Lydia,	3312
Lewis J., m. Orendorf, Amelia,	3315
Magdalena, m. Yoder, Henry T.,	5364
Noah J., m. Yoder, Anna S.,	3314
Sarah D., m. Yoder, Moses I.,	5255
Simon J., m. Orendorf, Anna	
Lucinda,	3318
McCanahay, Editha Meliceana, m.	
Leard, Ira Leslie,	6119
McClain, Agnes, m. Stoner, Wat-	
son,	4734
Christina, m. King, Benjamin A.,	1700
Elizabeth Amanda, m. Elliott,	
Franklin Oscar,	4739
Jonas, m. Petty, Ida J.,	4737
Katherine D., m. Maurer, George	
G.,	4736
Levi Isaiah, m. Tracy, Luella May,	4738
Mary Ellen, m. Maurer, John,	4735
Minnie Edith, m. Judy, Charles	
Henry,	4740
McConley, Mabel, m. Smith, Samuel	
M.,	4529
McDowell, Cella, m. Pratt, William	
W.,	2769
Charles L., m.,	2770
McFadden, Albert H., m. Royer, Ida	
May,	6654
Albert H., m. Siegle, Mrs. Effie	
(Lytle),	6654
David R., m. Klopfenstine, Flor-	
ence Mae,	6655
Sarah Alice, m. Moomaw, Martin	
G.,	6652
Susan J., m. Irvin, John H.,	6653
William D., m. Hoover, Odessa	
May,	6656
McIntire, Dora, m. Baker, Homer	
S.,	8562
Eliza Ann, m. Slaughter, George	
W.,	8553
Elizabeth, m. Teagardner, Elijah,	8560
James, m. Rolston, Margaret	
Ellen,	8571
James Frank, m. Dalton, Luella,	8565
James Frank, m. Spangler, Bertha,	8565
John, m. Talbot, Emily,	8559
John D., m. Clipp, Rosa A.,	8561
Martha Ollie, m. Montgomery,	
Preston,	8574
Mary Ann, m. Murray, Abel,	8566
Matilda, m. Krutsinger, William,	8562
Nancy, m. Wright, William T.,	8572
Ora May, m. Clement, Mahlon C.,	8564
Robert, m. Norman, Jennie,	8557
Sarah Ann, m. Johnson, Samuel,	8563
William, m. Lee, Matilda,	8551
William Henry, m. Brown, Mary	
Ann,	8558
McIntosh, Maggie, m. Dalley, Frank,	677
McKenzie, Ada, m. Paulus, Roy D.,	1383
Alonzo A., m. O'Brien, Maggie,	1372
Bertha Ellen, m. Haskins, Willis	
B.,	1384
Charles E., m. Foster, Pluma,	1371
Clara E., m. Breig, George F.,	1376
Cyrus C., m. Lochiel, Catherine,	1369
Ephraim J., m. Weber, Mary E.,	1375
George, m. Walker, Belinda S.,	1370
Harriet, m. Blake, John,	1367
Hattie Florence, m. Baynton,	
Thomas,	1380
John W., m. Reed, Libbie,	1386
McKenzie, John Wesley, m. Smith,	
Valeria Bell,	1381
Josiah, m. Uphouse, Mary,	1378
Loyd T., m. Weldell, Katherine,	1373
Milton Ellsworth, m. Harrington,	
Berthel,	1379
Mollie, m. Duncan, Stephen P.,	1374
Nelson, m. Lint, Sarah Jane,	1382
Simon, m. Schworm, Mary,	1385
McKnight, David Roscoe, m. Griffith,	
Susan,	6625
Sarah, m. Turner, Harry,	6626
McNeely, Lola V., m. Liverett, A.	
Reid,	8000
Virgil Otis, m. Prow, Edna Leno,	7999
McNicol, Estella Catherine, m. Har-	
ris, Roy M.,	3398
Minnie May, m. Jones, William	
Haddon,	3397
McRobie, Barbara E., m. Wilt, John	
Hanson,	1134
John, m. Smith, Harriet,	1132
Joseph H., m. Freeland, Clara N.,	1133
Meese, Druclilla, m. O'Brien, John,	1294
Eliza, m. Wright, John,	1295
Nancy, m. Adams, Andrew,	1296
Sarah Agnes, m. Blocher, Albert	
Anthony,	1292
Sevilla, m. Swartzwelder, John	
Scott,	1297
Mehl, Carrie, m. Hostetler, Moses	
P.,	2027
Clara M., m. Risser, Elmer,	4275
Cora L., m. Hostetler, Elmer P.,	2028
Eta May, m. Norris, Jacob Earl,	4277
Lovina, m. Mishler, Enos,	4274
Malinda, m. Miller, John D.,	3492
Webster, J., m. Hostetler, Sylvia,	4276
Menser, Emma C., m. Berkheimer,	
Miles,	7839
Mary Jane, m. Seese, Sylvester	
Sidney,	7837
Sarah Ella, m. Macdonald, Clyde	
Robert Abner,	7838
Messer, Elsie Alzina, m. Terwilleger,	
C. D.,	4318
Metcalf, Dale, m. Lowthers,	6566
Elsie, m. Biggs, William Sherman,	6564
John, m. Zeeb, Stella E.,	6565
Nellie, m. Huxishalter, Mr.,	6567
Meyer, Bernice Lou, m. Lacy, R. W.,	1931
Lelah, m. Kratzer, Dr. Eugene F.,	1930
Meyers, Abigail Meriam, m. Barron,	
George F.,	426
Alexander, m. Mosholder, Ellen,	395
Amanda, m. Callaway, Charles	
W.,	335
Amelia Charlotte, m. Hauger,	
Samuel,	348
Anna K., m. Schrock, Frank J.,	406
Annie, m. Adams, Wesley A.,	429
Azariah, m. Meyers, Mary,	411
Catherine, m. Beam, Isaac,	364
Dr. David, m. Boucher, Myra,	404
David, m. Sterrett, Cora Luetta,	397
Elias Emanuel, m. Kauffman, Edna	
Lillian,	334
Elizabeth, m. Livengood, Samuel,	407
Elizabeth, m. Price, Alva,	332
Harvey, m. Robinson, Bertha,	328
Dr. Herbert Paul, m. Thomas,	
Florence,	425
H. Milton, m. Lichty, Cora E.,	405
Ida Ellen, m. Freed, George W.,	331
Ira Benton, m. Richardson, Edna,	423
John H., m. Barron, Annie R.,	421
Joseph, m. Robinson, Nellie,	330
Jydia, m. Lewis, William,	326
Mary, m. Ream, William R.,	378
Mary, m. Vinton, William E.,	333
Paul J., m. Hicks, Mary S.,	398
Sally, m. Simpson, Solomon,	399
Sarah Marian, m. Meyers, John	
Hamilton,	424
Susan, m. Horner, David S.,	412
Tobias, m. Robinson, Jennie,	329

Meyers, William H., m. Carey, Lydia E., 396
 Mick, Charles E., m. Englemyer, Mary, 7439
 Mickley, Anna Sophia, m. Falkner, Betice A., 711
 Middaugh, Ammon, m. Harshman, Clara B., 4470
 Middlebrook, Anna, m. Brown, Gale, Elizabeth, m. Coombs, Charles, 8825
 George, m. Morgan, Edna, 8829
 Julla, m. Pearman, Otis, 8826
 Margaret, m. Brown, Gale, 8828
 Millard, Maggie, m. Mull, David Thomas, 6610
 Miller, Aaron, m. Eash, Fannie 3455
 Aaron, m. Weaver, Maria, 3455
 Aaron A., m. Stutzman, Mary, 5085
 Aaron J., m. Gerber, Fanny, 3889
 Aaron M., m. Speicher, Mary, 3319
 Aaron S., m. Hochstetler, Elizabeth M., 3430
 Dr. Aaron T., m. Schott, Mary C., 6434
 Abner B., m. Beachy, Sarah, 5096
 Abner D., m. Miller, Catherine, 3681
 Abner J., m. Stutzman, Mary, 5067
 Abner J., m. Yoder, Barbara, 6332
 Abner Jay, m. Schrock, Lizzie Mabel, 6186
 Abraham A., m. Deeter, Hanna J., 3626
 Abraham B., m. Swartzwalter, Artie Mina, 3997
 Abraham C., m. Austin, Nancy J., 8184
 Abraham C., m. Miller, Lucy, 8184
 Abraham D., m. Gnagey, Leah, 5617
 Abraham D., m. Hershberger, Lucy, 1627
 Abraham D., m. Miller, Lydia B., 3617
 Abraham D., m. Weaver, Sarah, 3617
 Abraham F., m. Miller, Susan C., 6190
 Abraham K., m. Miller, Elizabeth, 4958
 Abraham L., m. Miller, Mary E., 3493
 Acella M., m. Kennedy, John E., 7720
 Ada C., m. Miller, Jacob J., 5083
 Adam B., m. Beachy, Elizabeth, 5083
 Adam Henry, m. Khnaer, Emma E., 5796
 Addie, m. Marvin, John, 2372
 Albert, m. Troyer, Mary, 2372
 Albert D., m. Schlabbach, Catherine, 5712
 Albert J., m. Myers, Daisy, 3971
 Albert L., m. Croll, Alberta, 3625
 Alexander E., m. Miller, Catherine, 4486
 Alfred, m. Fringie, Linnie, 3549
 Allen H., m. Bopp, Lydia, 3978
 Almira, m. Yoder, D. S., 4001
 Alvin D., m. Phend, Belle, 1632
 Amanda, m. Gerber, Herbert, 5077
 Amanda, m. Lehman, Jacob C., 3369
 Amanda, m. Miller, W. H., 5718
 Amanda, m. Miller, James, 7455
 Amanda, m. Mishler, James, 3323
 Amanda, m. Moore, Frank, 2971
 Amanda, m. Schrock, Ananias, 5573
 Amanda, m. Stanley, Ezekiel, 4940
 Amanda, m. Yoder, Menno S., 4940
 Amanda Elizabeth, m. Heckler, Stewart Wilson, 3471
 Amanda J., m. Hummel, Christian A., 2861
 Amanda J., m. Mast, Isaac, 5185
 Amanda J., m. Walker, Josiah, 3624
 Amanda K., m. Knepp, Abraham P., 4945
 Amasa M., m. Reschley, Katie, 3980
 Ammon B., m. 3116
 Amos C., m. 3519
 Amos J., m. Bortreger, Barbara, 7623
 Amra D., m. Mast, Jimima, 5081
 Amy, m. Kramer, John, 5297
 Amzy, Milo, m. Hershberger, Anna C., 3041
 Ananias, m. Yoder, Lizzie, 7788

Miller, Dr. Ananias D., m. Blansett, Elizabeth Margaret, 3476
 Ananias E., m. Hershberger, Matie, 7657
 Andrew A., m. Eash, Susan J., 3206
 Andrew C., m. Hostetler, Saloma, 4471
 Andrew D., m. Weaver, Susanna, 5146
 Andrew J., m. Guengerich, Mary, 5141
 Andrew J., m. McAfee, Sarah, 8174
 Andrew J., m. Ringler, Lamora, 3490
 Andrew J., m. Schmucker, Nancy Ellen, 4477
 Andrew J., m. Smith, Mary, 3361
 Andrew J., m. Stauffer, Saloma, 7715
 Andrew J., m. Stutzman, Anna (Bandreger), 5141
 Andrew M., m. Miller, Gertrude, 3956
 Andrew S., m. Stuckey, Emma, 3604
 Anna, m. Balyeat, John, 7463.4
 Anna, m. Bender, John, 3366
 Anna, m. Glick, Samuel J., 7628
 Anna, m. Johnson, Alfred, 3678
 Anna, m. Lehman, Samuel, 3241
 Anna, m. Lenhart, Oliver H., 4487
 Anna, m. Lindherst, Robert, 8177
 Anna, m. Lucas, George E., 8177
 Anna, m. Miller, Jacob, 4492
 Anna, m. Miller, Manasses M., 3941
 Anna, m. Miller, Yost A., 5088
 Anna, m. Nisley, Jonas, 3254
 Anna, m. Rheinheimer, John, 7904
 Anna, m. Yoder, Jacob E., 3739
 Anna, m. Yoder, Joseph E. G., 3953
 Anna D., m. Chupp, Joseph D., 7606
 Anna D., m. Zook, Henry, 7693
 Anna J., m. Hershberger, Manasses M., 4391
 Anna J., m. Yoder, Valentine V., 7660
 Anna M., m. Blimble, George, 3359
 Anna M., m. Spitzer, Rizer, 3359
 Annie, m. Bortreger, Andrew S., 7730
 Annie, m. Hochstetler, William Henry, 1689
 Annie, m. Noon, John, 7038
 Annie, m. Stutzman, George, 3681.1
 Annie, Agnes, m. Johns, Joseph W., 7057
 Annie E., m. Reese, William J., 437
 Annie N., m. Fisher, Ammon J., 5339
 Arletus Clayton, m. Keehn, Hannah, 4908
 Arthur Duglas, m. Mackey, Mrs. Alice, 8193
 Arvilla, m. Hershberger, Abraham W., 3898
 Barbara, m. Baker, Henry, Jr., 4687
 Barbara, m. Bell, George, 3467
 Barbara, m. Bortreger, John I., 7731
 Barbara, m. Chupp, Samuel J., 3243
 Barbara, m. Garretson, William Arnd, 3327
 Barbara, m. Gingerich, Daniel J., 4943
 Barbara, m. Hershberger, Daniel W., 5079
 Barbara, m. Landes, Alpheus, 2154
 Barbara, m. Maust, Jonas, 3311
 Barbara, m. Walter, E. G., 3656
 Barbara, m. Yoder, Gideon J., 3613
 Barbara, m. Yoder, Jacob, 1437
 Barbara, m. Yoder, Samuel S., 2247
 Barbara A., m. Zink, Olin J., 3677
 Barbara D., m. Glick, David H., 7462
 Barbara Deilla, m. Kauffman, Amos, 3685
 Barbara K., m. Briskey, Jacob W., 4950
 Beana J., m. Yoder, John C., 5119
 Benedict B., m. Mast, Lydia, 3990
 Benedict J., m. Frye, Barbara D., 7644
 Benjamin, m. Myers, Elizabeth, 3436
 Benjamin, m. Summy, Elizabeth, 3363
 Benjamin A., m. Miller, Mary A., 5084
 Benjamin A., m. Troyer, Martha, 5097
 Benjamin A. E., m. Yoder, Amelia, 4959
 Benjamin D., m. Miller, Martha, 5073
 Benjamin E., m. Miller, Annie D., 7638
 Benjamin E., m. Robins, Effie, 3512

Miller, Benjamin E., m. Weirich, Susan,	1695	Miller, Cora Mae, m. Thomas, George Albert,	3557
Benjamin J., m. Overholt, Barbara (Otto),	4491	Cornelius, m. Martin, Martha May,	3425
Benjamin J., m. Yoder, Magdalena S.,	6187	Cornelius E., m. Kauffman, Mary E.,	1691
Benjamin J., m. Yoder, Mattie,	4491	Daniel, m. Kring, Emma,	3551
Benjamin S., m. Lehman, Polly,	5286	Daniel, m. Mast, Maria,	3477
Bessie Mabel, m. Ringler, George Henry,	3518	Daniel, m. Rebig, Amella,	2620
Betsy, m. Hampton, John E.,	3553	Daniel A., m. Miller, Nancy,	4960
Betsy Ann, m. Kauffman, Rudolph A.,	3522	Daniel A., m. Schrock, Mattie,	3632
Carrie, m. Forney, R. H.,	441	Daniel A., m. Yoder, Elizabeth S.,	3674
Cassie, m. Schultz, Eli,	7867	Daniel B., m. Miller, Mary,	4542
Catherina, m. Miller, Abner D.,	3681	Daniel B., m. Miller, Mattie C.,	7645
Catherine, m. Brown, Shell,	3324	Daniel B., m. Troyer, Mary,	5071
Catherine, m. Clayton, David,	8471	Daniel C., m. Grady, Nancy,	3600
Catherine, m. Eash, Jonathan,	1443	Daniel C., m. Plank, Elizabeth,	3600
Catherine, m. Esch, Jacob,	7901	Daniel D., m. Hostetler, Nettie,	3489
Catherine, m. Gary, Jacob,	3691	Daniel D., m. Kauffman, Anna,	3671
Catherine, m. Gingerich, Christian J.,	4483	Daniel D., m. Miller, Emma,	5082
Catherine, m. Holderman, Jacob,	3396	Daniel D., m. Troyer, Catherine E.,	5148
Catherine, m. Joder, Christian, Jr.,	3695	Daniel E., m. Hochstetler, Emma M.,	7685
Catherine, m. Kendall, Samuel Robert,	3411	Daniel H., m. Egli, Magdalena,	3481
Catherine, m. Knepp, Levi L.,	6183	Daniel J., m. Guengerich, Barbara J.,	5145
Catherine, m. Miller, Eli J.,	5087	Daniel J., m. Miller, Katie J.,	6181
Catherine, m. Miller, Jonathan J. M.,	7683	Daniel J., m. Schlabach, Rebecca C.,	7634
Catherine, m. Schrock, David,	2978	Daniel J., m. Thomas, Katy,	1463
Catherine, m. Troyer, Simon D. A.,	6339	Daniel J., m. Weirich, Malinda,	4956
Catherine, m. Sommers, Christian,	4911	Daniel J. F., m. Troyer, Mary D.,	4294
Catherine, m. Yoder, John D.,	7794	Daniel N., m. Miller, Mattie S.,	3008
Catherine, m. Yoder, Joseph E.,	7800	Daniel P., m. Hershberger, Anna,	3479
Catherine F., m. Weeber, Walter I.,	3631	Daniel P., m. Miller, Fanny D.,	5104
Catherine L., Schlabach, Mahlon,	3348	Daniel Y., m. Rheinheimer, Eliza Beth,	3609
Celestia May, m. Troyer, Silvanus N.,	3605	Daniel Y., m. Sarver, Elizabeth,	3587
Charles, m. Fisher, Ida,	1629	Daton S., m. Schlabach, Barbara,	3517
Charles D., m. Shaeffer, Hannah (Breasecker),	438	David B., m. Chupp, Magdalena,	5601
Charles Elwin, m. Grass, Lulu,	8463	David D., m. Gingerich, Martha E.,	5717
Charles Henry, m. Dozier, Annie I.,	8200	David D., m. Howell, Mary,	3687
Charles S., m. Schermahorn, Tilla,	3510	David D., m. Miller, Susan J.,	5279
Chauncey, m. Mosher, Orpha,	2623	David J., m. Christner, Lizzie J.,	4955
Chauncey J., m. Kohli, Maggie Jane,	7716	David J., m. Nisley, Anna,	6184
Christena, m. Yoder, Rev. Stephen D.,	3457	David J., m. Reber, Catherine,	5144
Christian, m. Clayton, Matilda,	8459	David J., m. Troyer, Mattie,	6184
Dr. Christian, m. Meyers, Elizabeth,	3472	David J., m. Ullery, Mary,	7464
Christian, m. Miller, Magdalena,	3342	David J. L., m. Bontrager, Katie,	7729
Christian, m. Zug, Magdalena,	3309	David K., m.	3463
Christian A., m. Nethkin, Hattie,	3658	David W., m. Hochstetler, Paulina,	7633
Christian A., m. Wengerd, Polly,	3683	Dellia, m. Miller, Albert D.,	5068
Christian C., m. Plank, Polly,	3957	Dena, m. Chupp, Jacob D.,	5602
Christian F., m. Hostetler, Mattie,	6182	Drusilla J., m. Yoder, Daniel D.,	5590
Christian J., m.	3364	Earl, m. Bond, Gladys,	1705
Christian J., m. Bontrager, Barbara,	7642	Earl, m. Troyer, Mattie,	3844
Christian J., m. Murphey, Ethel,	3972	Edna Lulu, m. Belle, Gary,	403
Christian M., m. Miller, Lydia Ann,	3946	Edward, m.	2618
Christian S., m. Landes, Catherine,	3429	Edward A., m. Troyer, Barbara,	2034
Christian Wilson, m. Davis, Harriet,	4910	Edward G., m. Weaver, Barbara,	457
Civilla, m. Gearhart, William Frederick,	3461	Edward J., m. Schlabach, Amanda,	6381
Clara, m. Hostetler, Harvey,	2084	Edwin D., m. Egli, Lydia,	3494
Clara, m. Hostetler, John F.,	6503	Effie Anne, m. Yoder, Levi J.,	3535
Clara, m. Miller, Bert,	3332	Eli D., m. Hershberger, Katie E.,	5716
Clara J., m. Bontrager, Samuel S.,	1482	Eli D., m. Weaver, Lizzie,	2112
Clinton R., m. Daws, Mary Bell,	8468	Eli D., m. Yoder, Annie J.,	5149
Clinton R., m. White, Nancy C.,	8468	Eli J., m. Hostetler, Sarah,	4475
Cloid Milo, m. Newton, Iva Belle,	3998	Eli J., m. Kauffman, Mary Ann,	5153
Cora, m. Mast, Corson M.,	3919	Eli J., m. Miller, Lizzie J.,	7654
Cora, m. Stevanus, Sherman,	2890	Eli J., m. Miller, Sarah J.,	7613
Cora, m. Yoder, Frank,	3580	Eli J. S., m. Beachy, Mary P.,	7637
Cora A., m. Stahley, Clayton,	459	Eli N., m. Hostetler, Amanda,	3979
		Elias, m. Lape, Elmira,	3343
		Elias A., m. Schmucker, Susan E.,	3432
		Elias A., m. Troyer, Mary C.,	3432
		Elias J., m. Swartzentruber, Anna G.,	7854
		Elias J., m. Swartzentruber, Mary G.,	7854
		Elias M., m. Miller, Katy I.,	3349
		Elias S., m. Maier, Otilla,	3410
		Elisha H., m. Dock, Ada,	4710

Miller, Elizabeth, m. Borntrager,
 Manasses M., 7688
 Elizabeth, m. Eash, Josiah S., ... 7667
 Elizabeth, m. Farnwald, David, 5137
 Elizabeth, m. Hostetler, Elias M., 2007
 Elizabeth, m. Kloepfel, Otto Fred-
 erick, 3360
 Elizabeth, m. Lambright, Valentine
 J., 7667
 Elizabeth, m. Miller, Moses J., ... 3528
 Elizabeth, m. Richardson, Allen, 4697
 Elizabeth, m. Ritter, Adam, 7851
 Elizabeth, m. Schrock, Samuel, ... 5092
 Elizabeth, m. Wengerd, Allen S., 3071
 Elizabeth, m. Woods, Robert, 1456
 Elizabeth, m. Yoder, Daniel J., ... 7791
 Elizabeth Ann, m. Thompson,
 Arthur Rayman, 3541
 Elizabeth D., m. Kropf, C. J., ... 3491
 Elizabeth F., m. Bontreger, Eman-
 uel E., 7651
 Elizabeth J., m. Miller, Enos M., 7635
 Ellen, m. Custer, Albert M., 3344
 Elma Ann, m. Carney, Gilbert C., 3520
 Elmira C., m. Miller, Oba J., 7721
 Elnora, m. Blosser, Otto, 3689
 Elsie, m. Clapp, Mattie, 8181
 Emanuel E., m. Hostetler, Em-
 ma, 7687
 Emanuel J., m. Bender, Mary, 4493
 Emanuel J. K., m. Weaver, Savil-
 la, 7608
 Emanuel J. S., m. Schlabach, Mary
 J., 7655
 Emanuel K., m. Gardner, Mahala, 7050
 Emanuel M., m. Wagie, Mellon
 Scott, 7047
 Emma, m. Hochstetler, Jonas S., 5553
 Emma, m. Shumaker, David F., ... 435
 Emma, m. Yoder, Daniel D., 5724
 Emma, m. Yoder, Fred Y., 4488
 Emma F., m. Doty, Francis, 5456
 Emma F., m. Hochstetler, David
 M., 5456
 Emma J., m. Leininger, Claud W., 1455
 Emma Louisa, m. Shetler, Daniel
 J., 1631
 Enos E., m. Miller, Lydia P., 7640
 Enos J., m. Carpenter, Grace E., 5065
 Enos J., m. Gingerich, Emma A., 6185
 Ephraim J. S., m. Christner, Anna, 6375
 Ervin J., m. Yoder, Magdalena
 V., 1483
 Estela, m. Lint, Frank C., 1007
 Esther, m. Hostetler, Paul J., 2025
 Ethel Millie, m. Miller, Lloyd, ... 4712
 Etta V., m. Mast, Calvin, 5063
 Eva, m. Donithan, Nathan, 3516
 Eva Adaline, m. Hill, Lee C., 8187
 Eva Addie, m. Troyer, Urvan J., 7655
 Eva Delliiah, m. Kempf, Milo M., 1639
 Ezra J., m. Christner, Anna J., ... 7649
 Fannie, m. Beachy, Jonas S., 3812
 Fannie, m. Borntrager, Ell M., ... 7612
 Fannie, m. Graber, Albert J., 3302
 Fannie, m. Kauffman, Abraham, 5571
 Fannie D., m. Hochstetler, Valen-
 tine S., 5554
 Fannie E., m. Schrock, Jesse, 3983
 Fannie Elizabeth, m. Zook, Ell, ... 3537
 Fannie S., m. Frye, Simon J., ... 7710
 Fanny, m. Ringler, Mr., 3330
 Fanny, m. Sarver, Joseph B., 3588
 Fanny, m. Yoder, Simon, 3762
 Fanny A., m. Yoder, David D., 3721
 Fanny Ellen, m. Schrock, David, 3603
 Fanny J., m. Marcot, Philipp, 4392
 Fanny J., m. Miller, Moses F., ... 7653
 Fanny S., m. Bontrager, Edward, 7725
 Fernandis R., m. Bontreger,
 Polla, 7797
 Flora, m. Rosenberry, William, 4695
 Frances, m. Nelson, Thomas, 3498
 Frances, m. Weaver, John H., 5080
 Frances B., m. Wagler, Magda-
 lena, 5574

Miller, Frances J., m. Yoder, Noah
 C., 5118
 Frank, m. Eichnor, Lulu, 1311
 Frank, m. McWhirter, Maud, 8180
 Frank, m. McWhirter, Minnie, ... 8180
 Franklin Pierce, m. Wearstler,
 Sadie Alice, 460
 Franklin Zachery, m. Fisher, Em-
 ma, 4694
 Frany, m. Christner, Jacob, 3690
 George Monroe, m. Garber, Anna, 3540
 George Y., m. Hostetler, Lizzie
 Belle, 3611
 Gertrude, m. Bontrager, Daniel
 M., 5093
 Gertrude, m. Hochstetler, Abra-
 ham N., 5680
 Gertrude, m. Miller, Moses M., ... 5090
 Gertrude M., m. Flowers, Emery, 8469
 Gilbert, m. Sunthimer, Clara, ... 5062
 Grace M., m. Mast, Milo Monroe, 3575
 Harrison, m. Beachy, Martha, ... 5061
 Harry D., m. Wiler, Edith Pearl, 1464
 Harry Justis, m. Stein, Fannie
 M., 7055
 Harry Robert, m. Crawford, Ma-
 ble, 375
 Harry Y., m. Nihart, Eva Lena, ... 3579
 Harvey C., m. Fry, Mary, 7643
 Harvey Colfax, m. Saylor, Matil-
 da, 439
 Harvey H., m. Compton, Florence, 1453
 Harvey H., m. Mast, Amanda, ... 5074
 Harvey J., m. Shank, Eva, 3970
 Harvey J., m. Yoder, Lillie E., ... 3040
 Harvey J., m. Yoder, Lizzie C., ... 6189
 Hattie, m. Cook, Harry, 3638
 Hattie, m. Knight, Joe Chandler, 8182
 Hattie A., m. Brandeberry, Jere-
 miah, 3845
 Hattie Augusta, m. Curl, Lewis, 8188
 Helen Katherine, m. Matthews,
 Samuel Garfield, 376
 Henry, m. Miller, Amanda D., 7629
 Henry A., m. Yoder, Mattie, 5089
 Henry B., m. Miller, Martha, 5100
 Henry B., m. Schrock, Sarah, 5100
 Henry D., m. Grenert, Jennie, 3495
 Henry J., m. 1312
 Henry J., m. Hipshur, Eliza J., ... 4696
 Henry J., m. Hoopengartner,
 Lydia, 4696
 Henry J., m. Miller, Lizzie Ann
 B., 4395
 Henry J., m. Slabaugh, Mary, 3353
 Henry J., m. Stutzman, Katie, ... 6188
 Henry K., m. Sell, Lizzie G., 7065
 Henry L., m. Schrock, Susie A., 7707
 Henry S., m. Miller, Sarah N., ... 5094
 Herbert I., m. Price, Emma, 458
 Hiram, m. 7463.6
 Hiram, m. Fender, Ellen (Fisher), 2859
 Horace, m. Brown, Hattie, 3560
 Ida, m. Bender, Daniel, 3350
 Ida Bell, m. Welmer, William
 Elmer, 7053
 Ida Elizabeth, m. Fisher, William
 Daniel, 1211
 Ida N., m. Nafzinger, Jonas, 3488
 Idella, m. Graybill, Rev. Samuel
 J., 7899
 Idella, m. Myers, William Henry, 3973
 Idella, m. Sutter, Chris S., 3484
 Ilda May, m. Hungerford, Henry, 8470
 Ira E., m. Roy, Mabel, 3974
 Isaac A., m. Miller, Savilla, 3434
 Isaac D., m. Yoder, Drusilla, ... 7694
 Isabelle, m. Fish, John, 3513
 Iva, m. Hochstetler, Samuel S., ... 6039
 Jacob, m. Bontrager, Anna, 3959
 Jacob, m. Miller, Katie, 3244
 Jacob A., m. Deeter, Paulina L., 3632
 Jacob A., m. Miller, Lizzie, 5142
 Jacob A., m. Schrock, Mary, 5142
 Jacob Ananias, m. Herget, Louisa
 J., 3601

Miller, Jacob B., m. Kreider, Esther, 7792	Miller, Jonas D., m. Chupp, Anna, . . . 3239
Jacob C., m. Bontrager, Elizabeth, 3950	Jonas J., m. Borntrager, Annie, . . . 7703
Jacob D., m. Gingerich, Frany, . . . 5280	Jonathan J., m. Miller, Catherine
Jacob D., m. Miller, Susanna J., 5147	E., 7607
Jacob E., m. Eash, Barbara, . . . 6377	Jonathan J., m. Troyer, Mary H., 7622
Jacob J., m. Beachy, Katie, . . . 5726	Jonathan J., m. Yoder, Veronica
Jacob J., m. Bickel, Edith A., 1452	V., 7643
Jacob J., m. Eash, Emma, 7650	Jonathan S., m. Zook, Elizabeth, 7456
Jacob J., m. Gerber, Malinda, . . . 4494	Joni E., m., 7658
Jacob J., m. Miller, Ada C., . . . 7720	Joni J., m. Garber, Lydia, 7700
Jacob J., m. Miller, Katie E., . . . 5151	Joni M., m. Hostetler, Lizzie J., 7639
Jacob J., m. Nisly, Mattie R., . . . 7604	Joseph, m. Ellighy, Jennie, . . . 5287
Jacob J., m. Yoder, Ida M., . . . 4490	Joseph, m. Sheets, Lydia, 3475.1
Jacob J. L., m. Chupp, Lucinda, . . 7726	Joseph, m. Wheeler, Amanda, . . . 8179
Jacob J. M., m. Christner, Katie, 7615	Joseph A., m. Berron, Agnes, . . . 3637
Jacob K., m. Yoder, Elizabeth, . . . 4954	Joseph A., m. Borntrager, Magda-
Jacob M., m. Coblentz, Barbara, 5204	lena, 3320
Jacob M., m. Troyer, Polly, . . . 3943	Joseph A., m. Branning, Louisa, 7463.1
Jacob F., m. Hostetler, Fannie, 3533	Joseph Amml, m. Schrock, Lydia
Jacob R., m. Hochstetler, Anna, 7802	Katherine, 3546
Jacob S., m. Miller, Katy, 7665	Joseph B., m. Troyer, Sarah E., . . 7646
Jacob S., m. Sarver, Susan, 3558	Joseph B., m. Weible, Caroline, . . 3468
Jacob Y., m. Sarver, Bessie, 8199	Joseph C., m. Mishler, Barbara, 7790
James E., m. Knapp, Bessie, . . . 3542	Joseph C., m. Weirich, Polly, . . . 3960
James Elmer, m. Eash, Ida May, . . 5069	Joseph C., m. Yoder, Barbara, . . . 3590
James J., m. Probst, Emma, 8185	Joseph D., m. Eveans, Charlotte, 3354
James M., m. Miller, Effie A., . . . 8462	Joseph D., m. Johns, Catherine, . . 3480
James Taylor, m. Miller, Clara E., 8462	Joseph D., m. Miller, Mary J., . . . 5715
Jane, m. Hochstetler, Alexander	Joseph D., m. Nissley, Lydia S., 5150
D., 4354	Joseph D., m. Yoder, Nancy, . . . 3478
Jenetta, m. Wagner, Edward, . . . 3633	Joseph Edwin, m. Neff, Amanda, 3534
Jennie, m. Earegood, Albert	Joseph J., m. Bontrager, Rosa
Marlon, 3511	Ann, 7621
Jennie, m. Kempf, Elmer, 5749	Joseph J., m. Stutzman, Martha
Jennie, m. Walton, Mr., 7463.3	D., 5722
Jeremiah, m. Woods, Polly, 3459	Joseph J. H., m. Gingerich,
Jeremiah C., m. Moss, Alice, . . . 3474	Amelia, 7852
Jeremiah M., m. Schwartzen-	Joseph J. L., m. Kelm, Susanna, 7708
truber, Lucy Ann, 7626	Joseph E., m. Wortinger, Martha, 3509
Jeremiah S., m. Kurtz, Nancy J., 7630	Joseph S., m. Yoder, Katie J., . . . 7666
Jesse, m. Hunter, Ida B., 2652	Josiah, m. Stillwagon, Annie, . . . 3476.1
Jesse Milo, m. Lux, Anna, 4707	Josiah J., m. Byler, Mary, 7636
Joas, m. Burns, Malinda, 2616	Josiah J., m. Yoder, Magdalena, 3539
Joas, m. Lotderman, Elizabeth, . . . 2616	Josiah M., m. Yoder, Fannie, . . . 3523
Joas, m. Peterson, Miss, 2616	Josiah W., m. Ayres, Bessie Vio-
Joel David, m. Smith, Cora, 3355	la, 3554
John, m. Jones, Lydia, 7728	Julia May, m. Kauffman, Amri, . . . 7853
John, m. Payne, Tensie, 3563	Katie, m. Bontrager, Enos L., . . . 5980
John, m. Taylor, Lottie, 3473.1	Katie, m. Hershberger, Eli, 3242
John A., m. Borkholder, Emma	Katie, m. Hostetler, Monroe J., . . . 2021
M., 3433	Katie, m. Schmucker, John J., . . . 3218
John A., m. Kauffman, Deilla, . . . 4489	Katie A., m. Maust, Samuel S., 3635
John A., m. Leese, Sarah, 3623	Katie Ann, m. Detweiler, John J., 7259
John A., m. Lengacher, Lizzie, . . . 3204	Katie Ann, m. Weaver, Samuel S., 2862
John B., m. Lint, Barbara, 3969	Katie J., m. Yoder, Jacob D., . . . 5199
John B. C., m. Berkey, Katherine, 3462	Katie N., m. Schrock, Peter H., . . 5315
John B. C., m. Roth, Leah, 3462	Katie Pearl, m. Martin, Benjamin
John C., m. Hochstetler, Sarah	F., 3487
Ann, 4473	Katie Pearl, m. Miller, Harry D., 3497
John C., m. Miller, Susanna, 4473	Katherine, m. Messenger, Irvin, . . 3345
John D., m. Mehl, Malinda, 3492	Katherine, m. Weaver, John W., 4543
John D., m. Miller, Katie Ann, . . . 5075	Katy, m. Bontrager, S. S., 3955
John E., m. Yutzy, Katie D., 5605	Katy, m. Miller, Jacob S., 7665
John F., m. Wenders, Alda, 3550	Laura B., m. Curry, J. W., 8176
John Franklin, m. Taylor, Esther	Laura B., m. Wheeler, A. A., 8175
May, 3531	Laura Ethel, m. Schrock, William
John H., m. Grieser, Elizabeth, . . . 3325	Jacob, 4526
John H., m. Ryne, Ida, 3357	Leah, m. Miller, Joseph, 3352
John H., m. Short, Leah, 3325	Leah K., m. Lentz, C. J., 4936
John H., m. Troyer, Lydia, 5102	Leaman H., m. Horner, Anna
John J., m. Blough, Elsie, 7046	Kate, 3629
Rev. John J., m. Christner, Mary, 7718	Leander, m. Froelich, Emma, . . . 4693
John J., m. Fresh, Amanda, 3365	Leander Wesley, m. Stutzman,
John J. M., m. Hershberger, Mat-	Sarah, 4568
tie, 7605	Lena, m. Wiegand, Louis, 7058
John J. S., m. Bontrager, Bar-	Leonard B., m. Raymond, Libbie, 3628
bara, 7670	Levi A., m. Yoder, Anna Y., 4472
John K., m. Glick, Lydia, 7701	Levi D., m. Garber, Catherine, . . . 7458
John K., m. Montgomery, Hima	Levi I., m. Bauers, Amanda, 1465
E., 136	Levi J., m. Beachy, Sarah N., . . . 4587
John K., m. Yoder, Mrs. Magda-	Levi J., m. Beachy, Susan, 5152
lena, 7044	Levi M., m. Troyer, Anna, 3942
John M., m. Hochstetler, Mary, . . . 7719	Lewis, m. Hofer, Jennie, 3331
John M., m. Hochstetler, Mary, . . . 7719	Lewis Adam, m. Young, Myrtle
John N., m. Troyer, Fanny, 5340	L., 7051
John S., m. Miller, Martha J., . . . 7664	

Miller, Lewis L., m. Miller, Luella, 7819	Miller, Manasses, m. Stutzman, Barbara J., 7684
Lewis M., m. Yoder, Elizabeth, 3346	Manasses, m. Troyer, Anna J., 5599
Lilly Alice, m. Stalter, Daniel D., 3485	Manasses A., m. Detweiler, Lydia B., 3431
Lilly Etta, m. Green, William, 1693	Manasses J., m. Troyer, Lizzie Ann, 5720
Lizzie, m. Borkholder, Jacob M., 5427	Manasses R., m. Renno, Arle R., 7801
Lizzie, m. Duffey, Philip, 3475.2	Manasses S., m. Formwald, Amanda, 4907
Lizzie, m. Bash, Samuel S., 3578	Manasses S., m. Formwald, Drusilla, 4907
Lizzie, m. Gindelsperger, John, 7043	Mandy, m. Raber, Joses J., 7695
Lizzie, m. Lowery, William, 3473.2	Margaret E., m. Markel, Charles, 8186
Lizzie, m. Sommers, Allen B., 4864	Margaret J., m. Bontreger, Daniel M., 7727
Lizzie, m. Yoder, Abraham C., 7706	Maria, m. Yoder, Christian S., 3612
Lizzie, m. Yoder, Nathaniel, 7429	Martha, m. Bell, Moses, 8466
Lizzie, m. Yoder, Stephen D., 1650	Martha, m. Elliott, H. C., 3529
Lizzie Ann, m. Miller, Eli D. M., 4896	Martha, m. Glick, J. J., 5713
Lizzie Ann, m. Reinhart, John J., 3483	Martha, m. Hummel, Jonathan, 6349
Lizzie B., m. Bontrager, Benjamin M., 7647	Martha, m. Miller, Martin J., 5143
Lizzie J., m. Miller, Ammon H., 7625	Martha, m. Miller, Moses K., 5072
Lizzie J., m. Miller, Eli J., 7654	Martha Ellen, m. Schwab, John Jr., 4909
Lizzie M., m. Miller, Samuel C., 3947	Martha J., m. Miller, John S., 7664
Lizzie M., m. Troyer, Jacob M., 3947	Martin, m. Culp, Nettie, 2653
Loretta Fern, m. Berkey, Levi, 2408	Martin B., m. Hochstetler, Fannie D., 5572
Louis J., m., 3976	Martin J., m. Miller, Martha, 5143
Louisa, m. Yoder, Daniel J., 3991	Mary, m. Gardner, Gottlieb, 3962
Lovina, m. Burck, Frank, 4000	Mary, m. Graber, John, 3305
Lovina, m. Gingerlich, Emanuel J., 5277	Mary, m. Hochstetler, Daniel S., 5555
Lovina, m. Weaver, Levi, 3469	Mary, m. Jaberg, Robert, 5076
Lovina May, m. Studer, Carl, 3982	Mary, m. Kelly, John W., 7048
Lucinda, m. Hauber, Charles, 3449	Mary, m. Miller, Eli M., 6331
Lucretia, m. Green, Frederick, 7464.1	Mary, m. Miller, Moses W., 7632
Lucy Cornell, m. Rhinehart, Louis, 8190	Mary, m. Miller, Nathaniel P., 7704
Luella, m. Miller, Lewis L., 7819	Mary, m. Miller, Samuel D., 5060
Lulu Viola, m. Gerber, George W., 4566	Mary, m. Mitchell, Amos N., 7898
Luretta, m. Norris, Joseph, 3515	Mary, m. Ott, Albert, 3456
Lydia, m. Baltzley, John Jr., 4672	Mary, m. Ott, Peter, 3437
Lydia, m. Bender, Edward, 4083	Mary, m. Pffel, John, 3367
Lydia, m. Briskey, John, 4951	Mary, m. Schlatter, Moses, 3328
Lydia, m. Glessner, Mahlon, 7067	Mary, m. Short, Andrew, 3326
Lydia, m. Hyde, Benjamin F., 3356	Mary, m. Smail, David, 3475.4
Lydia, m. McCachren, Thomas Walter, 3460	Mary, m. Stutzman, Joseph J., 5098
Lydia, m. Middaugh, John, 4469	Mary, m. Wolfe, George, 3475.4
Lydia, m. Miller, Abraham E., 5066	Mary, m. Yutz, Eli, 5276
Lydia, m. Miller, Eli, 3072	Mary A., m. Mast, Jacob S., 3634
Lydia, m. Schlabach, Moses C., 7674	Mary A., m. Speelman, Johnson H., 4481
Lydia, m. Shetler, Moses, 3072	Mary Ann, m. Bontreger, Christian M., 7709
Lydia, m. Wambaugh, William, 3566	Mary Ann, m. Cripe, Jacob C., 7465
Lydia, m. Weaver, Moses B., 3426	Mary Ann, m. Hershberger, Peter J., 2119
Lydia, m. Williamson, Thomas, 7717	Mary Ann, m. Holmes, Melvin, 4478
Lydia, m. Yoder, Abraham A., 7799	Mary Ann, m. Schmucker, Jonas J., 5411
Lydia, m. Yoder, William, 4944	Mary Ann, m. Schrock, Arthur Aquilla, 4524
Lydia Ann, m. Miller, Christian M., 3946	Mary Ann, m. Troyer, Jephtha A., 6329
Lydia Ann, m. Miller, Erwin R., 5981	Mary Ann, m. Wiltfong, Hiram A., 7465
Lydia Ann, m. Stutzman, Jacob D., 5725	Mary Ann, m. Yoder, Daniel L., 5736
Lydia B., m. Miller, Abraham D., 3617	Mary Ann J., m. Schlabach, Solomon C., 4840
Lydia J., m. Farnwald, Jacob, 5136	Mary E., m. Frye, Daniel D., 6378
Lydia J., m. Hershberger, Eli C., 7611	Mary E., m. Miller, Abraham L., 3493
Lydia J., m. Miller, Samuel W., 7627	Mary E., m. Stroub, Jacob, 3627
Lydia J., m. Schrock, Moses T., 2974	Mary Edna, m. Sommer, Wibert C., 3981
Mabel, m. Livengood, Daniel W., 4799	Mary Elizabeth, m. Mishler, Edward, 3530
Magdalena, m. Gingerich, Mahlon, 3347	Mary Elizabeth, m. Sommers, Isaac S., 1696
Magdalena, m. Mast, Jacob, 3871	Mary Elizabeth, m. Swartzendruber, Jacob G., 1626
Magdalena, m. Miller, Manasses, 6380	Mary Ellen, m. Copp, Charles, 7464.2
Magdalena, m. Nissley, John D., 3094	Mary Ellen, m. Helmuth, William, 3675
Magdalena, m. Schrock, John, 7616	Mary Ellen, m. Hess, Winfield Scott, 7054
Magdalena, m. Slaubaugh, Henry, 3333	Mary Ellen, m. Ople, Jacob, 440
Magdalena, m. Stutzman, Noah E., 7789	Mary I., m. Jones, David E., 7803
Magdalena C., m. Yoder, Valentine D., 3708	
Maggie Orlena, m. Harmon, Albert, 8465	
Mahala, m. Fry, John J., 6200	
Mahala, m. Weaver, Jacob Y., 5282	
Mahlon, m. Mishler, Lydia, 3458	
Malinda, m. Ebersole, Isaac, 3205	
Malinda, m. Miller, Peter J., 5078	
Manasses, m. Miller, Magdalena J., 7684	

Miller, Mary Idella, m. Mishler, George Franklin,	7066	Miller, Noah J., m. Miller, Fanny, ..	7614
Mary J., m. Koppler, Adam,	7045	Noah J. L., m. Miller, Mattie,	7732
Mary J., m. Miller, Joseph D.,	5715	Noah K., m. Weirich, Susan,	7705
Mary J., m. Shetler, Jacob M.,	3073	Nora, m. Hostetler, Charles E.,	6504
Mary Josephine, m. Etherton, John C.,	8189	Nora Ellen, m. Mast, Monroe B.,	3903
Mattida, m. Killins, Charles F.,	3802	Norman E., m. Hershberger, Susie A.,	3801
Mattie, m. Bontreger, Eli J.,	7798	Oba J., m. Miller, Elmira C.,	7721
Mattie, m. Burnett, Starrett C.,	8183	Orange Simpson, m. Beam, Carrie Dellia,	492
Mattie, m. Christner, Elmer J.,	7711	Orson O., m. Cosgrove, Nellie,	4711
Mattie, m. Chupp, Joseph E.,	7722	Persaville, m. Burkholder, Ida,	3876
Mattie, m. Coblentz, Daniel,	3121	Peter B., m. Miller, Asnath,	4941
Mattie, m. Hochstetler, Jacob M.,	5532	Peter E., m. Troyer, Lizzie E.,	7641
Mattie, m. Hochstetler, John F.,	4405	Peter J., m. Miller, Elizabeth,	7609
Mattie, m. Hostetler, Milton B.,	4373	Phenas, m. Stutzman, Fannie,	5600
Mattie, m. Miller, Levi M.,	5570	Polly, m. King, Absalom,	1466
Mattie, m. Yoder, Rev. Daniel S.,	5198	Polly, m. Miller, John,	7452
Mattie C., m. Miller, Daniel B.,	7645	Polly, m. Nafzinger, Seth,	1466
Mattie D., m. Gingerich, Joseph J.,	5281	Polly, m. Patterson, George,	1466
Mattie E., m. Miller, Jonas M.,	7656	Polly, m. Rhode, Jacob,	3672
Mattie J., m. Yoder, Christian V.,	3709	Polly Ann, m. Kauffman, Joas H.,	6877
Mattie M., m. Yoder, Jacob J.,	4965	Polly Ellen, m. Miller, Eli N.,	3526
Mattie S., m. Miller, Daniel N.,	3008	Polly Elmira, m. Kropf, Harvey,	3686
Maude, m. Fribley, Harry,	3975	Polly K., m. Kauffman, Jonas,	4935
Menno J., m. Schlabach, Sarah,	6379	Rachel, m. Mishler, Peter,	3984
Menno J., m. Wengard, Lea,	6379	Rachel, m. Plank, Jacob I.,	7459
Mina Saloma, m. Shook, George Urestess,	1694	Rachel, m. Walter, Charles,	3464
Minnie, m. Scheiern, Martin,	3561	Rachel, m. Wambaugh, Charles,	3581
Minnie, m. Teel, L. G.,	8178	Rachel Ellen, m. Kistner, George,	7454
Minnie Pearl, m. Hooley, Levi F.,	3532	Rebecca, m. Hunsberger, Michael,	3412
Mintie, m. Stevanus, Dennis,	2888	Rebecca, m. Loughner, John,	3474
Monroe, m. Barker, Miss,	7463.2	Rebecca, m. Wissinger, Daniel,	7037
Monroe Y., m. Frisnet, Myrtle Edna,	3565	Reuben H., m. Troyer, Catherine,	5101
Moses, m.,	2622	Robert E., m. Strauss, Vella,	4482
Moses, m. Dearth, Daisy Maude,	3329	Romanus J., m. Coblentz, Mary M.,	5723
Moses A., m. Ross, Susan,	3618	Rosa Lee, m. King, Harry L.,	3544
Moses C., m. Friday, Catherine,	3310	Rose, m. Knowles, Frank,	3564
Moses C., m. Pfell, Catherine,	3310	Rovena, m. Slaubaugh, John Henry,	3341
Moses C., m. Yoder, Elizabeth,	3952	Roy Cleveland, m. Bishop, Francis I.,	8194
Moses E., Schlabach, Sarah C.,	5604	Rudolph, m. Oswald, Cora L.,	5070
Moses F., m. Miller, Fanny J.,	7653	Rudolph B., m. Schrock, Laura,	5569
Moses J., m. Fisher, Nancy J.,	5205	Rudolph J., m. Kohll, Hattie C.,	7714
Moses M., m. Patterson, Lydia,	3524	Sadle Artie, m. Baker, Charles O.,	4479
Moses M., m. Yoder, Lizzie M.,	3948	Sadle Kate, m. Beam, Frederick T.,	401
Moses N., m. Mast, Sarah J.,	5341	Sally K., m. Hochstetler, Cornel- ius,	195
Moses P., m. Hostetler, Eva,	3521	Saloma, m. Burkhart, Frank G.,	5797
Moses S., m. Hershberger, Aman- da,	3435	Saloma, m. Troyer, Menno J.,	5328
Moses S., m. Hershberger, Cath- erine,	3435	Saloma, m. Yoder, Martin B.,	1680
Moses S., m. Miltonberger, Eliza- beth,	1451	Saloma Elizabeth, m. Eash, Josiah Milton,	3594
Moses W., m. Miller, Mary,	7632	Samantha, m.,	7464.4
Myrtle Irene, m. Harper, Samu- el,	374	Samuel, m. Broadwater, Zebha,	3475.3
Nancy, m. Averitt, Aaron Doug- las,	8195	Samuel A., m. Star, Sarah,	3322
Nancy, m. Miller, Christian J.,	4495	Samuel A., m. Troyer, Sarah J.,	5099
Nancy, m. Miller, Daniel A.,	4960	Samuel B., m. Borntrager, Sarah I.,	5103
Nancy Catherine, m. Miller, John J. S.,	3538	Samuel B., m. Eash, Mary Hoch- stetler,	3482
Nancy Etta, m. Arthur, Roy L.,	8191	Samuel B., m. Miller, Fanny,	3482
Nancy H., m. Troyer, Menno E.,	6372	Samuel C., m. Yoder, Annie,	3606
Nancy Jane, m. Springer, Rev. John C.,	3536	Samuel D., m. Bomgartner, Fran- cis,	3589
Nancy M., m. Hershberger, Emanu- el G.,	5200	Samuel D., m. Bontreger, Mattie L.,	3240
Nancy M., m. Hostetler, Jacob S.,	7820	Samuel D., m. Kauffman, Mary,	7450
Nellie May, m. Miller, William,	8464	Samuel D., m. Fisher, Lizzie Ann,	1628
Nelson, m. Simmons, Carrie Vida,	3588	Samuel D., m. Miller, Mariann,	3688
Newton B., m. Nissley, Ida A.,	7795	Samuel Ithamer, m. Portner, Lu- la,	3602
Newton D., m. Thompson, Sophia (Gantner),	434	Samuel J., m. Bickel, Ida,	7457
Noah, m. Weaver, Lucinda,	3454	Samuel J., m. Hutchinson, Mo- dena,	3591
Noah, m. Whitaker, Miss,	8201	Samuel J., m. Lambright, Eliza- beth,	7663
Noah C., m. Weirich, Mary,	3951	Samuel J., m. Livingstone, Sarah A.,	3548
Noah E., m. Durr, Hanna,	3351	Samuel J., m. Yoder, Polly J.,	5206

Miller, Samuel J., m. Yoder, Sarah, 4586
 Samuel M., m. Bontrager, Katie J., 3527
 Samuel M., m. Troyer, Lydia E., 3944
 Samuel N., m. Mullett, Malinda, 3009
 Samuel P., m. Raber, Katie, 3543
 Samuel R. Jr., m. Miller, Mary E., 3555
 Samuel S., m. Conrad, Mary Ann, 7451
 Samuel S., m. Schwoverland, Phoebe Ann, 3423
 Samuel S., m. Stump, Susanna, ... 3423
 Samuel W., m. Miller, Sarah D., 4942
 Samuel Y., m. Mishler, Lovina, 3610
 Sarah, m. Bontrager, Jacob T., ... 3958
 Sarah, m. Bontrager, Daniel D., 6169
 Sarah, m. Fahlstrom, Carl Johan, 2621
 Sarah, m. Farmwald, Jacob J., ... 5140
 Sarah, m. Gingerich, Jacob N., ... 5095
 Sarah, m. Hostetler, Samuel P., ... 7817
 Sarah, m. Mast, Alexander D., ... 3572
 Sarah, m. Miller, William, 3954
 Sarah, m. Nisly, Christian, 3063
 Sarah, m. Sawyer, Frank, 2654
 Sarah, m. Stutzman, Abraham D., 3925
 Sarah, m. Troyer, Jacob C., 6317
 Sarah, m. Ward, Daniel, 7464.3
 Sarah, m. Yoder, Benedict, 3639
 Sarah, m. Yoder, Wallace, 7453
 Sarah A., m. Dieffenbach, Henry F., 3592
 Sarah A., m. Yoder, Eli D., 5086
 Sarah A., m. Zerkoss, Jacob, 3619
 Sarah D., m. Hochstetler, Henry S., 4785
 Sarah E., m. Conner, Rev. Samuel M., 8460
 Sarah E., m. Miller, Eli I., 4480
 Sarah E., m. Miller, John J., 6376
 Sarah J., m. Yoder, John W., 3012
 Sarah N., m. Miller, Henry S., ... 5094
 Savilla, m. Mast, Levi J., 5230
 Savilla, m. Weirich, Samuel, 4957
 Savilla H., m. Hershberger, Simon, 3595
 Sebastian C., m. Flory, Mary Belle, 3597
 Selina M., m. Zook, Roy A., 3599
 Seth J., m. Miller, Mary E., 7712
 Shelley D., m. Zook, Ida, 3598
 Silas L., m. Kehl, Emma J., 3552
 Simon D., m. Helmuth, Lovina, ... 5714
 Simeon J., m. Schrock, Lydia, ... 7724
 Solomon B., m. Troyer, Anna, 5091
 Solomon C., m. Schrock, Barbara, 3394
 Solomon K., m. Helpe, Mary, 7056
 Solomon L., m. Christner, Mattie, 3684
 Stella May, m. Smith, Raymond C., 1692
 Stewart William, m. Craft, Joy, ... 3999
 Susan, m. Eash, William C., 7856
 Susan, m. Hostetler, Joseph, 7856
 Susan, m. Hostetler, Menno, 7770
 Susan, m. Kelm, John, 7713
 Susan, m. Kemp, John, 4048
 Susan, m. Lower, Jacob, 4679
 Susan, m. Miller, Noah Y., 3977
 Susan, m. Petershime, Peter, ... 4048
 Susan, m. Peterson, Samuel E., ... 7068
 Susan, m. Schrock, Benjamin H., 5314
 Susan, m. Starner, William H., ... 7865
 Susan, m. Troyer, Noah A., 7610
 Susan B., m. Troyer, Menno Z., ... 3593
 Susan C., m. Miller, Abraham F., 6190
 Susan S., m. Yoder, Daniel M., ... 3711
 Susan D., m. Troyer, Moses E., ... 5278
 Susan D., m. Yoder, Phenis B., ... 5607
 Susan J., m. Beachy, Solomon S., 3804
 Susan J., m. Eash, Samuel S., ... 2358
 Susan J., m. Lambright, Amos J., 7624
 Susan J., m. Yoder, Joseph F., ... 3321
 Susan M., m. Troyer, Christian E., 3945

Miller, Susanna, m. Hershberger, Abraham A., 2685
 Susanna, m. Albright, John, ... 1310
 Susanna, m. Hershberger, Seth P., 5658
 Susanna, m. Kaser, Jacob Allen, 5064
 Susanna, m. Kauffman, Felty, ... 3545
 Susanna, m. Kauffman, Jacob, ... 1425
 Susanna, m. Wilson, Albert, ... 7463.5
 Susanna, m. Yoder, John Edward, 5721
 Susanna B., m. Weaver, Samuel B., 4544
 Susanna E., m. Yoder, Joni A., ... 7659
 Susanna J., m. Eash, Noah T., ... 7652
 Susie, m. Bontrager, Menno J., ... 7804
 Susie, m. Kipper, Chris, 3486
 Sylvanus Enos, m. Miller, Ursula, 3596
 Sylvester, m. McKibben, Delta Myrtle, 3424
 Theodore G., m. Horner, Cora, ... 3630
 Tobias J., m. Troyer, Amanda, ... 7702
 Ulysses G., m. Hersh, Elizabeth, ... 1309
 Uriah, m. Troyer, Susanna, 7787
 Uriah M., m. Kauffman, Barbara, 3525
 Uriah Y., m. Mishler, Barbara, 3608
 Urias, m. Yoder, Rebecca, 7686
 Urias M., m. Garber, Nora, 5748
 Veronica, m. Brenneman, John, ... 2187
 Viola O., m. Shively, Charles, ... 969
 Warren Gibson, m. Mooris, Nancy, 8192
 Wesley, m., 2619
 William, m., 2617
 William, m. Bromley, Blanche Bell, 3562
 William, m. Lenhart, Maggie, ... 3473
 William, m. Miller, Sarah, 3954
 William, m. Strome, Elizabeth, ... 4692
 William, m. Trowbridge, Effie, ... 3562
 William, m. Welty, Mary, 4692
 William A., m. Bradford, Lizzie, 3362
 William A., m. Klehne, Lizzie, ... 436
 William A., m. Uhl, Myrtle P., ... 4010
 William Allen, m. Probst, Nona, 2860
 William B., m. Miller, Clara, ... 3514
 William B., m. Yoder, Katie, ... 7793
 William D., m. Stouder, Luella, ... 3496
 William Franklin, m. Platz, Mandie Bell, 3412
 William H., m. Van Reed, Bessie M., 6803
 William Henry, m. Fisher, Suste May, 1630
 William Henry, m. Hartzler, Sadie Elizabeth, 1630
 William K., m. Brenneman Anna, 4939
 William M., m. Bontrager, Polly R., 3949
 William Perry, m. Jaberg, Maggie, 4476
 William Robert, m. Mishler, Elizabeth D., 7062
 William W., m. Miller, Lovina J., 7631
 Yost A., m. Miller, Anna, 5088
 Yost B., m. Yoder, Anna, 5059
 Yost C., m. Mishler, Lydia, 3607
 Yost Y., m. Eppley, Rosanna, ... 3547
 Yost Y., m. Hostetler, Rebecca, 3577
 Mishler, Abraham, m. Miller, Martha, 3907
 Adam J., m. Miller, Augusta C., 6050
 Artemas P., m. Hilty, Angeline, 3987
 Asa Roy, m. Cain, Lennie, 6049
 Daniel P., m. Crume, Dollie, 3986
 Della May, m. Brandeberry, Jesse C., 1445
 Della, m. Carson, L. E., 3756
 Edward P., m. Yoder, Lydia, ... 2259
 Elvina, m. Lantz, Elmer G., ... 3985
 James Monroe, m. Schrag, Carrie R., 6046
 John P., m. Kauffman, Amanda, 2260
 Levi Calvin, m. Haynes, Georgia, 1446
 Lillie, m. Beachy, Jesse, 6488
 Malinda Ellen, m. Kemp, Henry, 6047
 Manley, m. McKee, C. P., 3757
 Maude, m. Schrock, Tersy, 3909

Mishler, Ora Peter, m. Freerkson, Minnie,	3988	Murray, Laura, m. Mankamyer, William H.,	1250
Orpha May, m. Brenneman, Moses E.,	3989	Levi, m. Keefer, Elizabeth,	1251
Susanna, m. Bond, William,	6048	Lizzie, m. Wylie, William Henry,	1255
William, m. Toppie, Hannah,	3908	Lydia, m. Hackney, Herbert,	8570
Mitchel, Matilda Ann, m. McCoy, Alva Albert,	2186	Martha, m. Mankamyer, Christian S.,	1256
Sarah Marie, m. Pippenger, Adam,	2187	Olive, m. Kimbley, Fred,	8569
Mogel, Amanda, m. Armprlester, Augustus,	6802	Owen, m. Carter, Hattie,	1248
Elmira, m. Derr, Calvin,	6801	Owen, m. Sailor, Mary Ann,	1248
Elmira, m. Knorr, Kayten,	6801	Rebecca, m. Kimmell, Lewis E.,	1252
James Milton, m. Stamm, Sallie,	6789	Urias, m. Bittner, Sevilla,	1239
Jerome Daniel, m. Stoudt, Katie Susan,	6789	William Henry, m. Clayton, Melissa Anna,	8568
Susan, m. Strauss, James,	6800	William Henry, m. McCarthy, Nora,	8568
Mohler, Nora Elizabeth, m. Bell, Roger Tullerton,	7139	William J., m. Mankamyer, Ivy,	1241
Moore, Bessie Paulena, m. Andrews, William Porter,	4171	Musser, Ada, m. Kepler, William,	7161
Florence Ardella, m. Loftis, Charles Monroe,	6538	Frank, m. Snook, Mary H.,	7159
James T., m. Golden, Sallie,	3898	George L., m. Casner, Clara B.,	7158
Kittie, m. Frather, William H.,	3503	Lewis E., m. ———, Hannah,	5157
Lawrence F., m. Sage, Nellie,	3502	Margaret May, m. Shauver, Glenn F.,	7155
Margaret, m. Burgess, Jesse,	3900	Mary M., m. Fetteroff, Hiram S.,	7160
Margaret, m. Casper, William,	3900	Saille Leverna, m. Manson, Floyd,	7156
Mary J., m. Burgess, Dawson,	3899	Wellington, m. Webber, Rosetta,	7154
Moose, Benjamin F., m. King, Margaret Frances,	6965	Myers, Alice Victoria, m. Augustine, Robert,	422
David J., m. Yoder, Fannie,	6966	Amanda, m. Kroft, Samuel G.,	921
Fannie L., m. Gerber, Jacob H.,	6964	Barbara, m. Engel, William H.,	924
Milo George, m. Kaufman, Elizabeth Ann,	6963	Clara, m. Pretzeus, Charles,	923
Sarah E., m. Zook, John C.,	6962	John, m. Cuninghame, Nellie,	922
Morton, Anna Belle, m. Cook, Albert Marion,	8699	Mahala May, m. Kaser, Elijah,	926
Lizzie, m. Simpson, J. L.,	8700	Mary Ann, m. Hummel, Adam J.,	919
Mowrey, Lawrence E., m. Elzoy, Rosa,	6271	Samuel I., m. Wooster, Amanda, Sarah Catherine, m. Huber, George J.,	925
Walter C., m. Husser, Ella,	6272	Sidney Orin, m. Rhoades, Catherine,	811
Mowry, Amanda, m. Downing, Mr.,	2919	Nagey, Daisy E., m. Coffin, Robert B.,	5022
Eva Mae, m. Watts, John Head,	6270	Neff, Annie Beatrice, m. Wald, Victor,	1804
Frank, m. Bisrigel, Lizzie,	2918	Benjamin, m. Huberty, Loretta,	1104
Moyer, Charles, m. Scott, Dinah,	6769.1	Clara, m. Sword, John Boyd,	1113
Laura, m. Scott, Ward,	6769.2	Clinton George, m. Dressler, Grace H.,	1805
Mullet, Absalom D., m. Shetler, Fanny J.,	5325	Cora Belle, m. Wilson, Elwood,	1105
Ammon E., m. Miller, Anna,	5332	Cornellus, m. Hochstetler, Catherine,	1110
Barbara, m. Beachy, John E.,	5334	Della, m. Price, R. C.,	1115
Catherine, m. Chupp, Eli,	5221	Elizabeth Elhora, m. Hoskin, Harrison E.,	1112
Daniel J., m. Hershberger, Lydia,	5324	Ellen, m. Gerber, Urias,	5756
Eli E., m. Wengerd, Anna,	5333	Emma Louisa, m. Maurer, Alfred,	1806
Emanuel D., m. Schlabach, Amanda C.,	5326	Eva, m. Hochstetler, Eli,	1106
Emanuel J., m. Fisher, Sarah,	5331	Eva, m. Schmid, John,	1106
Emanuel J., m. Hochstetler, Dora,	5331	Ezra, m. Lenhart, Emma,	1111
Ezra S., m. Metzler, Anetta,	5226	Homer, m. Hunt, Hazel,	1116
Jacob J., m. Schlabach, Lizzie C.,	5336	Lizzie, m. Smith, George G.,	1114
John J., m. Troyer, Sarah M.,	5335	Mahlon, m. Ellenberger, Lizzie,	1124
John O., m. Weldy, Emma,	5225	Mahlon, m. Vanalmen, Margaret,	1124
Lucy, m. Hochstetler, Benjamin J.,	1882	Noah, m. Hochstetler, Elizabeth,	1103
Polly, m. Troyer, John,	5327	Robert, m. Farver, Ida Ellen,	1123
Sarah, m. Anderson, Simon J.,	5581	Sarah, m. Ridgeway, Alva E.,	1121
Murphy, Orville, m. Bower, Ethel,	5985	Susanna, m. Spahr, John F.,	1117
Murray, Ada L., m. Logsdon, Edward G.,	1242	Nelhart, Georgia Bell, m. Brown, John Ira,	724
Alvey, m. Glessner, Elizabeth,	1238	John Francis, m. Brown, Maggie Ethel,	722
Alvey, m. Strang, Louisa,	1234	Mary Elizabeth, m. Hines, Dee,	718
Amanda, m. Brown, John P.,	52	Nellie Althea, m. Eslick, John Alexander,	723
Annie, m. Von Moose, Harry,	1235	Phoebe Ellen, m. Hancock, Joseph Clark,	719
Belle, m. Parish, Alfred L.,	8567	Wallace Emery, m. Brown, Mary Annie,	721
Charles W., m. Mankamyer, Lizzie,	1243	William Walcot, m. Eagleton, Mary Ann,	720
Cindie, m. Lepley, Adam George,	1249	Neis, Albert Marion, m. Piper, Sarah Ann,	2470
Cora, m. Garlets, Francis,	1061	David Victor, m. Mason, Alwilda,	2471
Effie L., m. Hoover, John,	1240	Nell, Abraham William, m. Myers, Bell,	4721
Emma, m. Wall, Samuel,	1253		
Emma P., m. May, Robert Milton,	1245		
Franklin, m. Sailor, Savilla,	1246		
Franklin R., m. Fair, Laura,	1244		
Grace, m. Wright, James,	1247		
Harvey M., m. Glesner, Sella B.,	1237		
James, m. Ferner, Elsie,	1236		

Nell, Abraham William, m. Richer-son, Molly,	4721	Nisley, Elizabeth, m. Weirich, Eli D.,	3091
Anna, m. Miller, Levi,	4709	Fanny, m. Shetler, Christian,	3064
Anna Ruth, m. McClure, William H.,	4708	John, m. Miller, Amanda P.,	3256
Benjamin Franklin, m. Petty, Mary Luella,	4718	Jonas, m. Miller, Anna,	3254
Christina, m. Allman, Charles,	4713	Katy, m. Mast, Jonathan J.,	3255
Harvey C., m. Reeder, Esther Agnes,	4719	Mary, m. Borkholder, Daniel M.,	5424
Jacob Henry, m. Miller, Margaret E.,	4722	Mary, m. Coblentz, Jacob,	3109
Lucinda, m. Miller, John A.,	4706	Mary Ann, m. Eash, Andrew J.,	2394
Mary Ann, m. Bohn, Albert,	4720	Noah C., m. Weaver, Elizabeth,	3122
Nelson, Annie, m. Weaver, Willis D.,	3500	Sarah, m. Coblentz, Moses,	3113
Fannie, m. Troyer, Adam,	3501	Sarah, m. Eash, Christian,	3263
Florence, m. Yoder, Freeman,	7454	Sarah, m. Kuhns, Manasses,	3124
George E., m. Weaver, Nancy,	3502	Savilla D., m. Helmuth, Menno S.,	3046
Harvey Sheridan, m. Lupold, Laura,	3506	Valentine D., m. Schrock, Tena,	3092
John Oliver, m. Ditlow, Josephine May,	3508	Nisly, Abraham, m. Miller, Magdalena,	3265
Joseph E., m. Eash, Elizabeth,	3499	Abraham, m. Yoder, Dinah,	3265
Linnie May, m. Innes, George A.,	2337	Abraham A., m. Mast, Amanda,	3275
Lottie Susan, m. Woods, Edward Francis,	2339	Daniel A., m. Mast, Elizabeth,	3276
Mary Wifnelmina, m. Miller, John F.,	3504	Daniel J., m. Troyer, Fanny D.,	3259
Rosa, m. Hostetler, Allen J.,	1998	Elizabeth A., m. Troyer, Emanuel J.,	6336
Sadie Jane, m. Lechner, Charles M.,	2338	Eli, m. Troyer, Fanny,	3273
Samuel, m. Yoder, Silvia Amelia,	3507	Enos A., m. Hostetler, Della,	3277
Sarah Jane, m. Miller, Harvey A.,	3503	Jacob J., m. Gingerich, Mary,	3258
Susan Almira, m. Landes, Benjamin F.,	2155	Jacob F., m. Miller, Mary,	3252
Thomas, m. Bontrager, Susan,	3505	Jacob F., m. Miller, Susan,	3252
Thomas, m. Miller, Lizzie,	3505	Jacob F., m. Thomas, Frany,	3252
Newcomer, Adam, m. Pletcher, Bertha I.,	2138	John J., m. Miller, Mary,	3260
David H., m. Culp, Clara A.,	2139	John P., m. Mast, Elizabeth,	3257
William H., m. Zimmerle, Mary Louisa,	2137	John P., m. Reber, Anna,	3257
Newkirk, John, m. Taylor, Nellie,	6570	Katie, m. Miller, Peter E.,	3262
Mabel, m. Moore, Reno C.,	6571	Mary, m. Schrock, John T.,	2973
Uida, m. Thomas, John,	6569	Mary, m. Shetler, John M.,	3076
Newlan, Corwin Elroy, m. Walling, Anna (Senteney),	7970	Mary, m. Stahley, Moses C.,	3269
Oliver Jesse, m. Hammerton, Sarah Marinda (Phillips),	7972	Mattie P., m. Miller, Jacob J.,	7604
Rosea Belle, m. Moore, John Franklin,	7971	Moses J., m. Slabach, Katie,	3261
Sarah Ellen, m. Campbell, George William,	7973	Peter C., m. Yoder, Anna,	3251
Newport, Gertrude Elizabeth, m. Emory, Wesley,	697	Sarah, m. Stahley, Solomon,	3266
John William, m. Fisher, Minerva Helen,	695	Susie, m. Miller, Andrew,	3274
Lewis Clyde, m. Baker, Lilia,	696	Nissley, Abraham D., m. Kaufman, Eliza A.,	3106
May Belle, m. Shull, Basil Peter,	693	Daniel C., m. Miller, Fannie H.,	3088
Mary Emma, m. Bruce, Benjamin A.,	694	Daniel C., m. Yoder, Lydia,	3088
Rollen Otto, m. Fenton, Minnie,	692	Fannie D., m. Helmuth, Samuel J.,	3044
Nickelson, Albert Edward, m. Knollenberg, Hannah Louisa,	6002	Harvey S., m. Slaubaugh, Emma J.,	3100
Catherine Myrtle, m. Bitterlin, Walter,	6007	Ida A., m. Miller, Newton B.,	7795
Ida Ellen, m. Remington, Fred Otis,	6004	John D., m. Miller, Magdalena,	3094
Mary Alice, m. Kurtze, Albert Edwin,	6005	Joseph, m. Stutzman, Catherine,	3093
Reuben, m. Hanson, Sena,	6003	Lydia S., m. Miller, Joseph D.,	5150
Ruth, m. Huston, Allen,	6006	Magdalena, m. Schrock, David C.,	3101
Nisley, Anna, m. Bontrager, Eli S.,	3253	Mary, m. Knepp, Jackson,	3278
Anna, m. Miller, David J.,	6184	Mattie, m. Keim, Leander,	2380
Anna, m. Reber, Jacob,	3225	Mattie, m. Maust, Jonas,	3317
Christian, m. Yoder, Magdalena,	3107	Samuel D., m. Miller, Elizabeth D.,	3099
Daniel, m. Bontrager, Veronica,	3095	Nissly, Anna, m. Miller, John J. E.,	3105
Daniel D., m. Yoder, Mary Ann,	3089	Lydia, m. Chupp, John,	3097
David D., m. Keim, Fanny Ann,	3104	Millie, m. Stutzman, Amos,	3098
David D., m. Miller, Anna D.,	3104	Susanna, m. Slabach, John,	3125
Eli D., m. Kaufman, Lydia M.,	3090	Nittrouer, Andrew B., m. Beyler, Clara Rosa Celinda,	2172
Eliza, m. Kuhns, Manasses,	3123	Claudius B., m. Bixler, Emma,	2169
Elizabeth, m. Beam, Joseph,	3108	Lily N. M., m. Overholt, Lovem,	2170
Elizabeth, m. Schmucker, John,	3186	Martha Ann, m. Anthony, Charles W.,	2171
		Noon, Annie, m. Rummel, Elmer F.,	7041
		Ettie, m. Shaffer, Mr.,	7042
		Katie, m. Kaufman, Noah H.,	7093
		Mary, m. Ream, Mr.,	7039
		Sarah, m. Saylor, David Howard,	7040
		Nueszly, Emanuel D., m. Wough, Eliza,	3096
		Oesch, Elanora, m. Witmer, David,	6044
		Jeannette, m. Yoder, Perry,	7076
		Levi Willis, m. Yoder, Alice,	6043
		Ohler, Jennie, m. May, Charles,	556
		Lucinda, m. Ohler, William,	557
		Mary, m. Pyle, Bruce,	558

Ohler, Pearl, m. Miner, Lincoln,	559
Olinger, Amanda, m. Croft, Solomon H.	948
Anna L., m. Felgar, Frank B.,	937
Catherine, m. Myers, Isaac,	917
Charles, m. Reamer, Blanche,	944
Charles, m. Rider, Fannie,	1822
Christian, m. Balder, Christina,	953
Fannie, m. Fetzer, Frank,	941
Frederick, m. King, Adella,	946
Grover C., m. Johnson, Sarah Brown,	947
Isalah, m. Pretzeus, Barbara,	942
John, m. Everhart, Minnie Florence,	943
John, m. Reed, Ellen N.,	936
John E., m. Harmon, Mary E.,	939
Louisa, m. Harpster, Stephen E.,	1823
Lucinda, m. Burkholder, Peter,	931
Mamie A., m. Gonser, Harry Walter,	940
Sarah, m. Brendley, Jacob,	927
Susannah, m. Roush, Daniel,	910
Willis, m. Croft, Bertha Ellen,	945
Willis, m. Gonser, Alice,	938
Oliver, Charles N., m. Rogers, Flossie,	2554
Henry James, m. ———, Minnie,	2556
Mahala Hetty, m. Lewis, William,	2555
Mahala Hetty, m. White, Thomas,	2555
Sarah Alice, m. Hunt, George Washington,	2553
Sarah Alice, m. Johnson, James,	2553
Opel, Barbara Ellen, m. Weller, Charles Newton,	5051
Jacob H., m. Carey, Rose E.,	5048
John, m. Zehner, Margaret Juliana,	5050
Milton H., m. Lindeman, Ruth,	5049
Orendorf, Solomon, m. Brenneman, Amanda,	4845
Susanna, m. Schrock, B. M.,	4844
Orris, Catherine, m. Schlets, Stephen,	1512
Eltzabeth, m. Miller, Howard,	1513
John, m. Rose, Ida,	1510
Joseph, m. Gordon, Lizzie,	1508
Joseph, m. Holsopple, Eltizabeth, Levi, m.,	1511
Mary, m. Yoder, Jacob,	1509
William, m. Foutch, Mary,	1507
Ostrander, Joseph Allison, m. Edmundson, Mary Harriet,	2567
Oswald, Adam, m. Troyer, Lucy Ann,	1844
Amanda, m. Beechy, Moses J.,	5126
Cora L., m. Miller, Rudolph,	5070
Edward, m. Hostetler, Barbara,	1843
Ott, Caroline, m. Naugle, Joseph,	3443
Daniel, m. Welble, Eltizabeth,	3438
David, m. Harshberger, Susan A.,	3444
Eltizabeth Anna, m. Seese, John F.,	3446
Ellen, m. Gerhardt, William P.,	3440
Herman A., m. Coyle, Carrie J.,	3441
Mahlon, m. Berkeypile, Catherine H.,	3447
Mary, m. Kinzey, Franklin B.,	3448
Noah, m. Beapes, Elizabeth,	3445
Robert, m. Rinninger, Nettie Jane,	3442
Sarah, m. Barron, Charles J.,	3439
Otto, Amanda M., m. Troyer, Rudy C.,	2997
Daniel M., m. Troyer, Mary C.,	2996
Eli M., m. Gingerlich, Fannie,	2998
Jonas M., m. Graber, Mary S.,	2999
Paden, Annie M., m. Burkot, Orange,	360
Page, Charles, m. Wright, Miss,	6750
Elias C., m. Welt, Pauline,	6754
Ella, m. Hart, Solomon,	6677
Frank J., m. Farp, Blanche,	6576
Henry C., m. Robinson, Miss,	6748
Henry T., m. Helvich, Carrie,	6575
Ida Ella, m. Webb, John Coleman,	6740
Page, Lizzie, m. Ray, Robert,	6752
Mary A., m. Carver, David B.,	6742
May, m. Cary, Bert,	6753
Nancy Louisa, m. Addison, Charles Calvin,	6741
Rosetta, m. Morrow, Charles Edward,	6751
Samuel A., m. Laird, Melinda Jane,	6749
Dr. Solomon C., m. Ingram, Elizabeth B.,	6739
Dr. Solomon C., m. Knouse, Louisa,	6739
Dr. Solomon C., m. Singleton, Annie F.,	6739
Parsons, Dora Theola, m. Haskins, Charles Willard,	5495
Ira Leroy, m. Mann, Ethel,	5496
Patterson, Albert Harvey, m. Bryan, Blanche,	8545
Clara Belle, m. Gnagey, Ingoldsby N.,	1469
Fanny, m. Sparks, Lewis,	1468
Harriet, m. Greenawalt, Earnest C.,	1471
John G., m. Young, Mary Jane,	1467
Lydia, m. Miller, Moses M.,	3524
Libbie A., m. Greenawalt, James F.,	1479
Oscar Luther, m. Walker, Belle,	8544
Rosa Pearl, m. Smith, William Eugene,	8225
Susan, m. Nofzinger, Abe,	1472
Patton, Emma, m. Votta, Charles,	7121.1
Maggie, m. Lauver, John,	7121
Paulin, Emma, m. Curry, William,	6109
Payne, Bessie, m. Culp, Walter Work,	8206
Peachey, Barbara, m. Yoder, Samuel K.,	6921
Barbara E., m. Yoder, Yost M.,	6941
Catherine, m. Hooley, Jonathan B.,	6934
Catherine, m. Renno, Ezra B.,	6917
Catherine J., m. Peachey, David C.,	6922
David S., m. Glick, Sallie R.,	6928
Elizabeth C., m. Kenagy, Levi,	6923
Emma S., m. Yoder, Amos S.,	8928
Jacob H., m. Yoder, Elizabeth,	6916
John M., m. Yoder, Barbara,	6919
Josiah Y., m. Hooley, Mary,	6918
Josiah Y., m. Rhiel, Malinda,	6918
Josiah Y., m. Yoder, Lydia E.,	6918
Rebecca, m. Glick, John A.,	6939
Rufus K., m. Byler, Mary A.,	6920
Sarah E., m. Zook, Moses,	6936
Solomon D., m. Speicher, Katy,	6937
Peachy, Moses A., m. Peachy, Catherine M.,	6924
Moses A., m. Renno, Rebecca B.,	6924
Pearman, Ada Pollina, m. Howard, Merrill G.,	8833
Benjamin Elmus, m. Brinkley, Luley,	8834
Peck, Annie, m. Fike, Samuel R.,	1329
Catherine, m. Knisley, Solomon H.,	1343
Charles E., m. Flickinger, Verna,	1342
Elias Thilman, m. Keller, Annie May,	1334
Elizabeth, m. Fisher, Samuel J.,	1349
Elmer C., m. Meyers, Edith May,	1341
Elsie M., m. Wiltse, John,	1337
Ephraim, m. Peck, Mrs. Mary A. (Miller),	1339
Fellicia E., m. Shaffer, Dr. C. P.,	1332
George W., m. Maust, Sarah,	1331
Henry Clay, m. Keller, Bessie Viola,	1348
Irvin Lloyd, m. Reugge, Anna J.,	1335
Lydia May, m. Knight, Ward Kimball,	1347
Maggie Allison, m. Miller, John Oliver,	1333

Peck, M. Lorena, m. Humbarger, Austin D.	1336	Phillippi, Teena, m. Woodward, Frank,	568
Noah, m. Hutchison, Clara J. (Youcom),	1340	Theodore Marshal, m. Hamilton, Alice,	322
Noah, m. Patton, Mary E.,	1340	Winnie, m. Kuns, Jesse Asa,	323
Norman Cleon, m. Gerdes, Ada W.,	1338	Phillips, Florence, m. Proos, Cornelius,	4731
Norman Cleon, m. Way, Ella,	1338	Phipps, Ella N., m. Brown, Eugene,	2486
Uriah, m. Miller, Mary A.,	1346	Frank J., m. Funkhaiser, Minnie E.,	2485
Pence, Della Vietta, m. Risser, John Edward,	986	Lewis A., m. Needy, May,	2484
Lulu Florence, m. Nusbaum, Newton Isaac,	987	Sarah C., m. Sutton, Wallace,	2483
Penrod, William Franklin, m. Hochstetler, Mary,	2191.1	Pickerel, Catherine, m. Riesterer, Clemons,	6104
Petersheim, Ann, m. Stutzman, Daniel A.,	4071	Eliza, m. Bogard, William,	6103
Anna, m. Stutzman, Yost,	1633	Eliza, m. Guysinger, George,	6103
Anna Ellen Maude, m. Yoder, Samuel W.,	5371.1	John, m. Zween, Mary,	6104
Christian, m. Hershberger, Lydia,	4060	Milton, m. Irwin, Mary,	6102
Christian, m. Miller, Barbara,	4060	Pike, John Newton, m. Rasor, Amanda M.,	7979
David J., m. Hostetler, Lizzie Ann,	4074	Sophy Caroline, m. Rasor, Ira H.,	7977
Gideon, m. Bontrager, Lydia,	4077	Stella Hester, m. Webster, Latory Dean,	7978
Gideon, m. Yoder, Lydia,	4066	Pine, Clinton Hostetler, m. Seitters, Ethel I.,	8451
Jacob, m. Yoder, Anna,	4073	Pirl, Ellen, m. Adams, Lloyd,	587.1
Lovina, m. Plank, Noah J.,	2969	Planck, Cora Elizabeth, m. Stullenberger, Chester Franklin,	4664.3
Lydia, m. Gingerich, Eli,	4064	Jacob, m. Planck, Susan Rebecca,	4664
Lydia, m. Seiders, Christian,	4049	Lillie Isabel, m. Griffith, Fred H.,	4664.1
Magdalena Celesta, m. Wertz, Joseph D.,	4072	Maude Amelia, m. Hoyt, Frank E.,	4664.2
Mary, m. Kauffman, Jonas H.,	4076	Rolland Albert, m. Hagmann, Verena K.,	4664.4
Mary, m. Snyder, August,	4062	Plank, Adeline, m. Forney, Burt W.,	4659
Mary D., m. Yutz, Daniel C.,	4065	Barbara, m. Helmuth, John,	3019
Noah, m. Stutzman, Lydia,	4070	Catherine, m. Beachy, Noah S.,	3810
Noah C., m. Hershberger, Anna,	4067	Charles, m. Shumway, Hettie May,	4662
Sarah, m. Miller, Samuel N.,	4075	David M., m. Chupp, Lizzie S.,	7461
Tobias, m. Hershberger, Amelia,	4061	Elizabeth, m. Troyer, John J.,	4665
Tobias, m. Weaver, Barbara,	4061	Emma, m. Yoder, John S.,	3336
Petershime, John, m. Marner, Sarah,	4069	Fanny, m. Schrock, David,	6976
Jonas C., m. Schlabach, Barbara,	4068	Ira Willis, m. Nye, Cora Eva,	4656
Susan, m. Bender, William,	4078	John C., m. Helmuth, Clara S.,	2967
Peterson, George L., m. Fender, Carrie,	7070	Joni T., m. Bontreger, Mary D.,	2966
Mary, m. Souders, Elisha,	7069	Levi, m. Lehman, Emma,	4655
Orra Lee, m. Dannie, Goldia,	2767	Mary, m. Miller, Noah S.,	2968
Pfeil, Anna, m. Blauch, Harvey K.,	3388	Mary Ann, m. Yoder, Jacob D.,	3337
John, m.,	3390	Minnie, m. Schrock, Michael J.,	2991
John, m.,	3392	Noah J., m. Petersheim, Lovina,	2969
Lena, m. Miller, Jacob,	3368	Nora, m. Blessing, John L.,	4661
Lydia, m. Foust, Mr.,	3393	Nora, m. DeBacher, John,	4661
Lydia, m. Hoffman, Isaac,	3379	Pearl May, m. Burfield, Arthur Leonard,	4663
Mary, m. Ream, Noah,	3372	Polly, m. Miller, Christian C.,	3957
Menno, m.,	3391	Robert, m. Hartzler, Fannie R.,	4660
Rachel, m. Shoemaker, Christian,	3386	Salome, m. Cassingham, Elmer C.,	4657
Pfeeger, John Clinton, m. Hale, Lessie Mae,	2073	Sarah, m. Marner, John H.,	7460
Phillips, Hugh, m. Coleman, Belle,	8888	William H., m. Stutzman, Ella May,	3335
Turley, m. Moffit, Hattie,	8889	Pletcher, Albert H., m. Brocht, Margaret Mabel,	1968
Phillippi, Albertina Alvina, m. Rogers, John Leroy,	321	Elizabeth, m. Mitchelen, Jacob,	2179
Allen Austin, m. Tartcher, Paulina Henrietta,	317	Elizabeth, m. Ritter, Jacob M.,	1960
Anna, m. King, Scott,	564	Jeremiah, m. Miller, Mary,	1963
Edwin A., m. Wilhelm, Frieda,	318	Josiah, m. Bailey, Mary Elizabeth,	1962
Elmer E., m. Hostetler, Anna,	553	Mina, m. Bearl, Jacob Harvey,	1967
Emma Jane, m. White, John,	551	Nathan, m. Beam, Cleo E.,	2178
Eraminta, m. Bailey, Israel Jesse,	309	Rosa Elizabeth, m. Dunmyer, Walter,	1964
Harriet, m. Geary, Peter,	569	Wesley, m. Dunmyer, Mary,	1966
Harvey Elsworth, m. Walter, Daisy,	320	William Nelson, m. Haugher, Emma Odella,	1965
Hiram Harrison, m. Magee, Minnie,	324	Poland, Bertram, m. Dean, Minnie,	2313
John, m. Trimpey, Etta,	574	Emma, m. Brasler, Mr.,	2312
Lucy Jane, m. Snyder, Andrew Curtis,	575	Milton, m. Desmond, Nellie (Hanson),	2311
Mary Bell, m. Sanner, Charles,	552	Minta, m. Ohare, Mr.,	2310
Minnie Matilda, m. Miller, John S.,	319	Samuel, m. Bradley, Alice,	2309
Phoebe, m. Knopsnyder, Cyrus,	560	Pool, Addie Josephine, m. Horack, Ira,	3402
Ross, m.,	548	Anna May, m. Carroll, William,	3401
Samuel B., m. Snyder, Anna M.,	550	Bessie Catherine, m. Wells, Joseph,	3400
Sarah, m. Ohler, Joseph,	555		

Porter, A. Dean, m. Lacker, Hannah,	620.1	Reed, Ida B., m. Hooten, Schuyler Francis,	7356
Fannie Belle, m. Ford, Martin Luther,	8444	John H., m. Baker, Frona,	7349
John Charles, m. Miller, Zelpia E.,	8448	Joseph A., m. Hunt, Rebecca,	7353
Margaret Mallinda, m. Annin, George Norton,	8442	Josie, m. Shaffer, Frank,	7351
Martha Jane, m. Childress, Walter,	8446	Cora, m. Snow, Samuel Perry,	7927
Mary Catherine, m. Wendell, Edward William,	8443	Mary E., m. Bear, George W.,	7355
Oliver Perry, m. Darnall, Verna May,	8445	Nellie M., m. Bennett, Fred,	7857
Rebecca Adaline, m. Hackett, Edward Percy,	8447	Peter H., m. Hon, Sarah E.,	8108
Powell, James, m. Sprener, Sadie Idella,	3849	Dr. Solomon S., m. Martin, Eva R.,	8109
Poyser, Emeline, m. Matzenlach, Benjamin F.,	4199	Susanna, m. Robinson, Marian J.,	7354
Harry W., m. Edmond, Elizabeth Ann,	4200	William N., m. Simcox, Mina Amelia,	7347
Irvin, m. Engdhal, Hildure,	4202	Reld, Ida May, m. Burdin, Francis Murphy,	8675
Lillie C., m. Alward, Harry B.,	4201	James, m. Debolt, Josephine,	8591
Lillie C., m. Huber, Luther B.,	4201	Robert R., m. Adams, Cordelia,	8588
Nettie, m. Cole, George,	4198	Reinhart, Elda Almeda, m. Wilhelm, Edward B.,	2244.1
Newton Bingham, m. Housour, Annetta,	4197	Reitz, Pearl, m. Heckert, John B.,	1431
Prettyman, Edward A., m. Timm, Esther,	8424	Rensberger, Albert, m. Smith, Mary Marilda,	5887
Prough, Viola, m. Emmitt, Charles,	870	Alpheus, m. Maccasly, Mrs. Mary,	5886
Ratts, Effie, m. Stoner, Salem,	8416	Alpheus, m. Simmons, Ella,	5886
George Alma, m. Everman, Emma Alice,	8415	Amanda Josephine, m. Cripe, Harvey William,	5939
Rea, Charles C., m. Crouse, Hallie M.,	688	Amos, m. Brent, Eva,	5899
Elizabeth E., m. Travis, John O.,	687	Amos, m. Taylor, Lillian F.,	5899
Flora B., m. Stephens, Bernard E.,	689	Anna, m. Hess, Henry B.,	5932
George W., m. Miller, Gertrude L.,	690	Arnold, m. Siltherlin, Delphia Mabel,	5897
Maud L., m. Reed, Malcolm,	686	Arnold, m. Thompson, Cora,	5897
Ream, Ada, m. Smucker, John Peter,	391	Caroline, m. Cripe, Jacob,	5858
Amanda, m. Milford, William Henry,	3375	Charles, m. Hall, Ella,	5888
Amos, m. Roudabush, Edith,	3374	Charles, m. Swihart, Ethel,	5922
Belle, m. Little, J. C.,	387	Charles Edward, m. Pierce Bertha,	5925
Bertha, m. Boyer, Harvey U.,	381	Charles L., m. Kinney, Maggie,	5951
Charles F., m. Sarwine, Catherine,	380	Chloe, m. Berkey, Edwin,	5893
Daniel N., m. Wilson, Anna Pearl,	3377	Clara Melvine, m. Spaulding, Amos Clark,	5909
Elmer, m. Cravener, Emma B.,	3373	Clarence, m. Brown, Laura Winifred,	5903
Emma, m. Donichy, Orange,	394	Clarence, m. Cudney, Daisy Jane,	5903
G. Cleveland, m. Wagner, Alice P.,	384	Dora, m. Workman, Charles,	5919
John, m. Gayettel, Della,	386	Edmund L., m. Moore, Anna,	5949
John N., m. Foust, Annie Genora,	3376	Edmund L., m. Moore, Sarah Elizabeth,	5949
Joseph, m. Lambert, Susan,	379	Edward, m. Bradbury, Allen Ann,	5924
Lizzie, m. Freidline, John A.,	389	Edward, m. Drolette, Rozella Antonette,	5924
Lizzie Ann, m. Cummings, Arthur G.,	3378	Eme, m. Berkey, Warren T.,	5905
Pierce A., m. Nichol, Della,	367	Eliza, m. Cripe, Joseph,	5863
Robert P., m. Arthur, Mary Ethel,	382	Ella, m. Myers, James W.,	5925
Silas, m. Bell, Anna,	385	Ella May, m. Berdan, Isaac,	5928
Silas, m. Glessner, Mary,	385	Emanuel, m. Ganger, Rosanna,	5918
Susan, m. Kimmel, Cyrus,	388	Ervin Leroy, m. Yoder, Mary A.,	5954
Thalia, m. Bowman, Russell D.,	383	Eujean Clark, m. Wooley, Mary Luella,	5929
Reber, Elizabeth, m. Thomas, Daniel,	3245	Fannie A., m. Livengood, Harley E.,	5920
John, m. Wagler, Mary,	3250	Fern, m. Yoder, Frank,	5889
Katie, m. Gingerich, Joseph,	3227	Frank J., m. Keenan, Regina,	5927
Katie, m. Miller, Samuel,	3227	Grace Parolee, m. Rowdabaugh, John Wesley,	5894
Mary, m. Miller, Daniel C. J.,	3238	Hiram, m. Miller, Ella,	5891
Samuel, m. Garber, Miss,	3237	Ida A., m. Miner, Perry L.,	5950
Sarah, m. Troyer, Benjamin,	3226	Ira, m. Goodrich, Callie,	5908
Reed, Cynthia, m. Hedden, Walter F.,	8589	Jacob, m. Ulery, Elizabeth,	5907
Dorothy, m. Pearson, Dr. Charles Ellphalet,	7928	Jesse Isaac, m. Barber, Lillie,	5900
Edward Romeo, m. Guth, Debby,	8737	John, m. Buzzard, Lydia Ann,	5895
Edward Romeo, m. Miller, Mary C.,	8737	John, m. Metcalfe, Elizabeth Adaline,	5895
Emma Elvira, m. Cocherell, Alpheus,	8110	Jonas, m. Cripe, Elizabeth,	5911
Frank J. m. Castucke, Josephine Pauline Antonette,	7926	Jonas, m. Leer, Elizabeth,	5923
George F., m. Hastings, Polly E.,	7352	Josephine, m. Hoover, John,	5883
Golda May, m. Harness, Elbert,	7348	Josiah, m. Cripe, Fanny,	5881
Hattie E., m. Feather, Charles M.,	73	Kate, m. Cripe, Isaac,	5912
		Lela Bessie, m. Nevitt, Dr. Orme Richardson,	5930
		Lewis, m. Akers, Rebecca,	5948
		Lillian, m. Cudney, Simon,	5904
		Lillian, m. Ream, George,	5926
		Martha A., m. Warstler, Curtis,	5933
		Mary, m. Garman, David K.,	5936
		Melvin N., m. Simmons, Esta,	5892
		Milo Allen, m. House, Florence,	5933

Rensberger, Milton, m. Barringer, Alvoretta, 5934
 Minnie Olive, m. Dowell, Vernon, 5906
 Nettie, m. Williams, Zephy, .. 5898
 Noah, m. Leer, Mary, 5921
 Noah E., m. Ruppel, Della, 5910
 Sabina, m. Chapman, Charles, ... 5937
 Samuel, m. Hess, Martha, 5882
 Simon, m. Hoke, Mary E., 5896
 Susan, m. Gilbert, Washington, 5940
 Susanna, m. Freed, Samuel R., ... 5901
 Thomas A., m. Weaver, Elzina, ... 5952
 William, m. Holsinger, Rachel, ... 5931
 William, m. Worthington, Elizabeth W., 5890
 Wilson Burdett, m. Flickinger, Rozella, 5953
 Reynolds, Ada Florence, m. Fenney, John D., 1575
 Albert Raymond, m. Swainson, Anna Sarah, 1576
 Rheinhelmer, Caroline, m. Hostetler, Jacob S., 7820
 Caroline, m. Sunthelmer, Andrew, 7820
 Christian, m. Miller, Nettie, 7905
 Elizabeth, m. Miller, Daniel Y., .. 3609
 Jacob, m. Johns, Mary A., 7907
 Jacob, m. Sunthelmer, Rachel, ... 7907
 Mary, m. Mishler, John M., 7906
 Rhoads, Arthur Garfield, m. Marris, Ida, 3664
 Elsie, m. Curtis, Everett, 3666
 Ira O., m. Heline, Ellen, 3663
 Sadie, m. Fisher, William, 3665
 Rhode, Mary Ann, m. Swartzendruber, Valentine, 3839
 Rhodes, Christian J., m. Gingerich, Eliza A., 3673
 Mattie, m. Kempf, Menno J., 1640
 Richardson, Concordia W., m. Helden, Jonas, 4703
 Edward Allen, m. Merrillat, Celia, 4701
 Grace Viola, m. Smith, Samuel Allen, 2526
 James Monroe, m. Bash, Minnie, 4698
 John H., m. Walker, Caroline B., 4702
 Maud, m. Schaffer, W., 4699
 Orlando Garring, m. Walter, Racy, 4700
 Richeon, Forrest, m. Stephens, Maude, 4980
 Gaylord D., m. Johnson, Irene, ... 4981
 Lester Roscoe, m. Worrell, Rosa, 4979
 Ridgeway, Pearl Viola, m. Domer, Edward, 1122
 Rlesterer, Amanda, m. Larcomb, Emery E., 6106
 Riley, Bertha Inez, m. Moran, Frank J., 7443
 Rinehart, Margaret K., m. Hostetler, Lloyd W., 5673
 Olive M., m. Barthelme, Charles, 1181
 Ringer, Almira, m. Wright, W. J., 5988
 Alvilda, m. Miller, Samuel P., ... 5989
 Amanda C., m. Smith, Frank D., ... 92
 Benjamin F., m. 95
 Rev. Calvin J., m. Walter, Susan, Clara E., m. Lint, Dr. Henry McKenzie, 1004
 Elizabeth, m. Hockman, Frederick, 5991
 Elmer Jacob, m. Knopsnyder, Sarah A., 96
 Elsie Griffith, m. Littlell, Archibald Edgar, 90
 Harvey, m. Arisman, Elizabeth, .. 94
 Jeremiah, m. Templin, Emma L., 91
 Norman S., m. Hoffmeyer, Ida C., 5990
 Reuben S., m. Miller, Rosa, 5992
 William Wilson, m. Barber, Rachel Missouri, 93
 Rinker, Bartie E., m. Clark, Katie A., 8147
 Gorda E., m. Snlder, Charles Wesley, 8146
 Ripple, Charles, m. 1602
 Harvey, m. 1600
 Jacob, m. Grush, Emma, 7886
 Jennie, m. Holsinger, Daniel, ... 1601

Ripple, John H., m. Keller, Ida, 1599
 Levi, m. 1599
 Lizzie, m. Penrod, Norman, 7886
 Rosa, m. Anderberg, Thilda, 7887
 Sylvester, m. Penrod, Ida, 7884
 Ritter, Emma Jane, m. Mahuron, Samuel, 8672
 Mary Luvena, m. Letterst, William F., 8673
 Rosa, m. Shaffer, Arthur C., 1961
 Robinson, Ivan, m. 2726
 Jonas G., m. Steele, Clara Margaret, 2724
 Maude Isabelle, m. Lacy, William John, 2725
 Roes, David, m. Rath, Barbara, ... 3698
 John, m. Nafziger, Mary, 3699
 Rose, Hiram, m. Gulher, Olive, ... 1581
 Joseph, m. Gulher, Anna, 1587
 Lovinia, m. Mashler, George, ... 1583
 Lucy Ann, m. Fiegle, Edward, ... 1585
 Mary, m. Webb, George W., 1586
 Roush, Amanda, m. Adams, Edward, 915
 Elnora, m. Boyd, Frank, 916
 Henry, m. Bowers, Rosetta, 912
 Isaiah, m. Sheneman, Susan, ... 911
 Lorenzo, m. Whitmer, Lizzie, ... 913
 Lovina, m. 2713
 Sarah, m. 2714
 William, m. Fouts, Laura, 914
 Royer, Charles B., m. Ringer, Anna, 5786
 Mahlon A., m. Kring, Laura C., 5787
 Roysdown, Evaline, m. Wiley, Charles, 7343
 Evaline, m. David, Albert, 7343
 Leonard, m. 7345
 Runyan, Daisy Luella, m. Leaverton, Jae Ernest, 8456
 Rush, Etta, m. Fondray, Clark Watkins, 5973
 Harvey Clinton, m. Bartoo, Pearl, 5969
 Lee, m. Luckey, Daisy, 5971
 Mary, m. Seymour, Luther Wesley, 5970
 Walter, m. Boldman, Lola Maude, 5972
 Sass, Alice, m. Burmoy, Charles, ... 1284
 Dr. Franklin, m. Shockey, Clara, 1283
 Sausman, Aaron Ambrose, m. Weight, Carrie May, 6544
 Abram, m. Wise, Katherine, ... 6547
 Addison, m. Wetzler, Emma, ... 6549
 Daniel Franklin, m. Yeatter, Rhoda, 6546
 Henry, m. Jamison, Miss, 6550
 Ida May, m. Arnold, Harry, 6551
 Ida May, m. Stefred, Charles F., ... 6542
 Joseph, m. Swartz, Mary, 6540
 Kate, m. Kauffman, Solomon, ... 6552
 Lena May, m. Kramer, Jacob C., 6560
 Mary, m. Diffendaffer, Joseph, ... 6553
 Phoebe, m. Dimm, Thomas, 6554
 Samuel Peter, m. Page, Ada, ... 6545
 Sarah Catherine, m. Dimm, John, 6543
 Sarah J., m. Ward, John G., ... 6561
 William, m. Page, Mary, 6553
 William Henry, m. Auker, Lydia Ann, 6541
 Saylor, Annie, m. Handwerk, Alvin, .. 217
 Eliza, m. Yost, Jeremiah L., ... 220
 Harvey Hostetler, m. Shelbaer, Nettie Maltied, 218
 John P., m. Peck, Jora Alice, ... 219
 Schaffer, Annie L., m. Harden, William, 11
 Effie S. J., m. Jaquette, Nathaniel Hanse, 13
 Henry S., m. Leasure, Clara, ... 12
 John T. E., m. Newman, Nellie, ... 14
 Minnie Irene, m. Sween, Francis, 77
 William T., m. Wittlinger, Maggie, 10
 Schenmahorn, Daniel, m. Rowan, Ditha Dell, 5504
 Ida Belle, m. Baker, John, 5506
 Rosa Ann, m. Heminger, Lorange, 5505
 Schlabach, Abner J., m. Bontrager, Magdalena, 6385
 Amanda, m. Mast, Eli, 5171

Schlabach, Amanda, m. Miller, Edward J.,	6381	Schmucker, Anna, m. Borkholder, John J.,	5428
Amanda C., m. Mullet, Emanuel D.,	5326	Anna J., m. Zehr, Michael,	3219
Anna, m. Yoder, Urias V.,	7661	Barbara, m. Hochstetler, Emanuel C.,	6498
Annie, m. Miller, Emanuel,	7682	Barbara, m. Miller, Joseph,	5285
Barbara, m. Miller, Daton S.,	3517	Barbara, m. Schwartz, Christian,	3212
Barbara, m. Petershime, Jonas C.,	4068	Carolina D., m. Hochstetler, Martin D.,	5578
Barbara J., m. Hochstetler, Daniel M.,	5700	Catherine, m. Hershberger, John W.,	4592
Catherine, m. Miller, Albert D.,	5712	Catherine S., m. Helmuth, Henry J.,	3014
Catherine, m. Miller, Daniel J.,	7692	Christian, m. Christner, Catherine,	3221
Catherine, m. Yoder, Joseph H.,	5594	Daniel J., m. Zehr, Mary,	3220
Christian C., m. Raber, Mary J.,	4576	Elizabeth, m. Hershberger, Manasses D.,	5290
Christian J., m. Hershberger, Veronica,	7672	Henry D., m. Yoder, Lizzie,	2529
Christian J., m. Miller, Lydia C.,	5228	Jacob, m. Yoder, Lydia,	3224
Cornelius J., m. Schlabach, Emma,	5418	John, m. Graber, Rosna,	3216
Daniel C., m. Otto, Abbie D.,	4837	John, m. Hershberger, Anna,	3222
Daniel J., m. Yoder, Katie,	7680	John J., m. Miller, Katie,	3218
Elizabeth, m. Mullett, Jacob B.,	5220	John S., m. Kauffman, Mary,	5410
Elizabeth J., m. Hochstetler, Maneleus D.,	6158	Jonas D., m. Schrock, Catherine,	2528
Emanuel, m. Kauffman, Mary Ann,	7696	Jonas J., m. Miller, Mary Ann,	5411
Emanuel C., m. Miller, Anna,	7676	Joseph, m. Slabaugh, Emma,	3223
Emanuel J., m. Hershberger, Carolina,	7690	Joseph P., m. Hochstetler, Susanna,	5288
Emma, m. Nissley, Harvey S.,	3100	Lydia, m. Hershberger, Benjamin,	3196
Emma, m. Schlabach, Cornelius J.,	5418	Lydia, m. Zook, Joseph,	3207
Ezra, m. Hostetler, Jemima,	7681	Magdalena, m. Troyer, Andrew J.,	6328
Gertrude, m. Doeberst, Otto H.,	4578	Maria, m. Troyer, Jonathan,	3187
Harvey E., m. Schrock, Rebecca H.,	7697	Maria, m. Wengerd, Isaac M.,	5292
Jacob J., m. Yoder, Lydiann D.,	7679	Mary S., m. Miller, Jonas B.,	5412
John, m. Moser, Ellen,	4579	Mattie C., m. Hochstetler, John C.,	6500
Jonathan, m. Frye, Mary,	7677	Moses S., m. Helmuth, Amanda,	5409
Joel C., m. Miller, Susan H.,	4838	Moses S., m. Hochstetler, Amanda,	5409
Joseph, m. Rice, Halle M.,	7678	Peter J., m. Beachey, Phebe M.,	5289
Joseph, m. Yoder, Clara V.,	7678	Peter J., m. Kurtz, Drusilla,	5288
Joseph, m. Yoder, Lizzie M.,	7691	Peter J., m. Langacher, Susan,	3217
Joseph, m. Yoder, Sarah J.,	7689	Sarah, m. Hershberger, Simon P.,	3192
Joseph, m. Yoder, Susanna A.,	7691	Savilla D., m. Yoder, Eli S.,	2530
Joseph J., m. Kuhns, Mattie,	5208	Susan, m. Miller, Aaron A.,	3203
Joseph J., m. Miller, Fanny M.,	6386	Susan E., m. Miller, Eli,	5440
Katie, m. Kramer, Abraham J.,	5301	Schrock, Abraham D., m. Yoder, Rebecca,	2981
Lizzie, m. Neff, J. Raymond,	4580	Adam, m. Miller, Trella May,	4498
Lizzie C., m. Mullet, Jacob J.,	5336	Adam, m. Weaver, Catherine Ida,	4523
Lydia Ann, m. Bontrager, Enos I.,	2384	Albert L., m. Blood, Edna A.,	1811
Magdalena, m. Bontrager, Joseph R.,	6384	Alice Edna, m. Starr, Edward D.,	1760
Magdalena J., m. Hochstetler, Daniel M.,	5700	Alfne, m. Schrock, Ella,	1875
Malinda, m. Miller, Rudolph J.,	5209	Alvin, m. Miller, Amelia,	4110
Maryann C., m. Miller, Levi C.,	7673	Amanda, m. Christner, John,	7562
Mary Ann, m. Kramer, Daniel J.,	5299	Amanda, m. Hofferbert, Jacob,	1752
Moses C., m. Miller, Lydia,	7674	Amanda, m. Slabaugh, Abraham J.,	3184
Moses J., m. Boshart, Barbara,	5227	Amanda D., m. Hochstetler, Gideon,	6087
Moses J., m. Hershberger, Francis,	7698	Amandus, m. Hollowell, Edna G.,	1769
Moses J., m. Hochstetler, Catherine,	5227	Ananias, m. Miller, Amanda,	2971
Moses J., m. Yoder, Lydia,	7698	Ananias H., m. Frey, Susan L.,	1743
Samuel, m. Balder, Ellen B.,	4577	Andrew, m. Kauffman, Katie,	2984
Sarah, m. Miller, Menno J.,	6379	Andrew, m. King, Nancy,	4558
Sarah, m. Mullet, Jonas B.,	5224	Andrew, m. Scott, Barbara,	4504
Sarah C., m. Miller, Moses E.,	5604	Andrew J., m. Hostetler, Elizabeth,	4537
Sarah Ellen, m. Yoder, Benjamin H.,	4839	Andrew Jackson, m. Working, Julia Ann,	1797
Shem, m. Swartzendruber, Sarah,	5223	Andrew L., m. Glassburn, Stella,	884
Simon J., m. Swartzendruber, Lydia,	5214	Andrew S., m. Yoder, Annie D.,	3863
Solomon C., m. Miller, Mary Ann J.,	4840	Angelina, m. Datterer, Andrew J.,	1775
Susanna, m. Bontrager, Abraham S.,	6383	Anna, m. Coblenz, Christian,	3117
Susanna, m. Troyer, Henry,	4836	Anna, m. Faunce, Alfred,	1812
Susanna, m. Wengerd, Jonathan,	5359	Anna, m. Hazen, Elias,	4531
Susanna C., m. Stutzman, Levi J.,	7675	Anna, m. Kauffman, Joseph,	2990
Tobias J., m. Yoder, Amanda W.,	5212	Anna, m. Miller, Jacob J.,	4474
Schlabach, Catherine, m. Brenne- man, Christian P.,	3132	Anna D., m. Miller, Samon J.,	3163
Schmid, John, m. Weaver, Minnie,	1108	Annas L., m. Riley, Cordia,	3787
Robert B., m. Farver, May,	1107	Annie, m. Reitzel, Daniel,	4112
Schmidt, Elma, m. Matthews, Cecil Earl,	6462	Annie A., m. Sander, Daniel J.,	3790
Ina, m. Axtell, Henry Warren,	6461	Arthur Aquilla, m. Miller, Mary Ann,	4524
Schmucker, Amanda D., m. Borkholder, Jonas M.,	5421	Arthur Eugene, m. Shaner, Anna May,	4567
		Asa J., m. Bender, Amanda,	411
		Barbara, m. Beachy, Samuel D.,	3809
		Barbara, m. Boor, James,	4499

Schrock, Barbara, m. Coblentz, Moses,2961
 Barbara, m. Horrisberger, Simon, 4466
 Barbara, m. McConley, William, 4528
 Barbara, m. Schrock, Jonas,4496
 Barbara Ada, m. Beachy, Noah J., 5676
 Benjamin, m. Bash, Gertrude, ...4567
 Benjamin, m. Hochstetler, Mary, 1732
 Benjamin, m. Otto, Caroline,2992
 Benjamin C., m. Schultz, Lucinda, 4636
 Benjamin E., m. Silvius, Mary E., 4464
 Benjamin H., Miller, Susan,5314
 Benjamin J., m. Yoder, Eliza Ann, 4646
 Bertha, m. Carlin, William,1792
 Bessie, m. Hughes, Jesse Mahlon, 1703
 Bessie, m. Stitsworth, Frank, ... 879
 Blanche, m. Miller, Bertie A., ...1746
 Catherine, m. Everett, Jacob, ...2736
 Catherine, m. Frey, Benjamin L., 850
 Catherine, m. Hattery, Annas,4458
 Catherine, m. Ollinger, Levi,1821
 Catherine, m. Schmucker, Jonas D.,2528
 Catherine, m. Schrock, Levi,853
 Catherine, m. Sproal, Norbertus, ...1727
 Catherine S., m. Kaufman, Joseph D.,3855
 Charles, m. Bowman, Gertrude, ...1810
 Charles A., m. Balsley, Emma, ...4600
 Charles Braxton, m. Perry, Mamie M.,1802
 Christian, m. Yoder, Katie,7619
 Clara, m. Miller, Levi E.,4547
 Clarence, m. Troup, Ethel,4502
 Clarence E., m. Oates, Esther,1809
 Clinton, m. Warschko, Rosa,1791
 Cora A., m. Schmidt, Edward W., 6727
 Daniel, m. Miller, Elizabeth, ...2977
 Daniel D., m. Mast, Celesta E., ...4527
 Daniel J., m. Troyer, Mattie, ...4545
 Daniel L., m. Ashleman, Ida, ...3788
 David, m. Miller, Catherine, ...2978
 David B., m. Fisher, Emma B., ...2993
 David S., m. Bontrager, Anna, ...3868
 Delilah, m. Harger, John,2755
 Dora A., m. Coleman, Benjamin Franklin,1808
 Dora May, m. Garrison, Ulysses Grant,1818
 Drusilla, m. Weiss, Daniel,4465
 Edward S., m. Troyer, Sarah, ...3858
 Eli, m. Baldwin, Sarah Jane, ...2762
 Eli, m. Schrock, Elizabeth,1778
 Eli S., m. Yoder, Sarah V.,3869
 Elizabeth, m. Blucker, William, 3001
 Elizabeth, m. Boor, Frank M., 4519
 Elizabeth, m. Fisher, Albert S., ...1750
 Elizabeth, m. Graber, Samuel, ...2979
 Elizabeth, m. Hochstetler, Gideon J.,7772
 Elizabeth, m. Myers, John W., ... 852
 Elizabeth, m. Plank, Jacob J., ...2965
 Elizabeth, m. Siabaugh, John, ...3150
 Elizabeth, m. Smeltzer, Charles, 1768
 Elizabeth, m. Troyer, Benjamin J.,1740
 Elizabeth, m. Yutzky, Joseph M., 3860
 Elizabeth Pearl, m. Zimmerman, Noah,1787
 Ella, m. Schrock, Altine,1875
 Ella B., m. Strebins, Jesse,847
 Ellen, m. Collins, Martin H., ...2759
 Ellen, m. Layton, Frank,878
 Ellen, m. Tiny, Omer Charles, ...2759
 Elmer, m. Troyer, Nora,1777
 Elva Dane, m. Troyer, Ellsworth A.,1735
 Elva May, m. Schrock, Willis, ...4506
 Emanuel, m. Gerber, Barbara, ...4453
 Emanuel A., m. Cox, Ella N., ...4560
 Emanuel J., m. Troyer, Katie, ...4554
 Emma, m. Hershberger, Benjamin B.,6489
 Emma, m. Kring, William A., ...1755
 Emma, m. Lamb, Frederick, ...1773
 Emma, m. Lee, Levi,2980
 Emma, m. Mishler, Wesley,4525

Schrock, Emma, m. Samons, Orlie, ..1782
 Emma C., m. Musser, Daniel W., 6977
 Emma Ellen, m. Starr, John W., 1762
 Enos, m. Dewey, Bertha,1861
 Enos, m. Woods, Mrs. Mary,1861
 Ezra T., m. Shank, Ella,1748
 Fanny, m. King, J. W.,1863
 Fanny, m. Miller, David,4566
 Fanny, m. Welch, Harry E.,4638
 Fanny D., m. Coblentz, Daniel J., 5310
 Fernando Francis, m. Berkey, Ida, 1461
 Filetta, m. Land, James Kooert, ...1800
 Florence, m. Stevens, James, ...4662
 Florence Alice, m. Forry, John Milton,1819
 Frances, m. Harmon, R. T.,4639
 Fred, m. Schrock, Katherine, ... 877
 Gertrude, m. Stutzman, Levi E., 2986
 Gertrude, m. Yoder, Stephen, ...7618
 Hannah, m. Bennett, Benjamin, ...1808
 Harry, m. Zerbe, Dora A.,1770
 Harry N., m. Archer, Florence B., 1785
 Harvey Andrew, m. Suintimer, Charlotte,4559
 Hattie May, m. Ylengst, George, 1864
 Homer, m. Hershberger, Flossie Ellen,854
 Idella, m. Schrock, Joseph E., ...4457
 Irvin, m. Herr, Emma May, ...4601
 Isaac, m. Hochstetler, Abigail, ...1757
 Isabel, m. Horner, Gabriel, ...1867
 Isalah S., m. Flick, Tilla,2975
 Jacob, m. Beckham, Bertha M., ...1857
 Jacob, m. Kratzer, Fannie,849
 Jacob, m. Lantz, Fannie C., ...1733
 Jacob, m. Miller, Elizabeth, ... 837
 Jacob, m. Schrock, Sarah Ann, ... 849
 Jacob, m. Shank, Mary,837
 Jacob, m. Shank, Sarah,837
 Jacob, m. Troyer, Kazia,1749
 Jacob, m. Yoder, Marie,837
 Jacob A., m. Mast, Elizabeth, ...4536
 Jacob B., m. Bachman, Susan P., 4549
 Jacob D., m. Swartzendruber, Lizzie D.,2983
 Jacob Guy, m. Muscroft, Harriet, 1758
 James B., m. Sharp, Mahala Susan,1854
 James Harvey, m. Gephart, Flora Edith,7525
 Jefferson J., m. Hochstetler, Leah M.,4551
 Jemima, m. Zook, Andrew,3209
 Jesse, m. McQuilkin, Iva,1795
 John, m. Aish, Marie,4530
 John, m. Aish, Nancy,4530
 John, m. Lantz, Lizzie M.,1786
 John, m. Troyer, Barbara,1786
 John J., m. Yoder, Susan S., ...7620
 John L., m. Cole, Anna,876
 John L., m. Kennel, Polly, ...3786
 John M., m. Miller, Emma,1745
 John N., m. Whitaker, Etie May, 1754
 John T., m. Nisly, Mary,2973
 Jonas, m. Horner, Elizabeth, ...1765
 Jonas, m. Kauffman, Lydia, ...2985
 Jonas, m. Swartzendruber, Elizabeth,2959
 Jonas H., m. Kauffman, Susie A., 2964
 Jonathan, m. Stephenson, Jane, ...4651
 Joni, m. Hostetler, Barbara, ...7617
 Joseph, m. Kuhns, Catherine, ... 846
 Joseph, m. Lantz, Sarah,1771
 Joseph, m. Working, Caroline, ...1789
 Joseph, m. Yeates, Stella E., ...1862
 Joseph A., m. Harner, Mary Ann, 1874
 Joseph D., m. Christner, Rachel, 3102
 Joseph D., m. Yoder, Anna J., ...3000
 Joseph E., m. Schrock, Idella, ...4457
 Joseph J., m. Briskey, Leah, ...2987
 Joseph L., m. Beachy, Matilda D., 2972
 Josiah L., m. Herrick, Mary, ... 883
 Katie, m. Kauffman, William J., 3003
 Katie, m. Yoder, David V., ...3710
 Katie E., m. Baer, Joseph N., ...3789
 Katie J., m. Yoder, Michael S., ...2988

Schrock, Katy Ellen, m. Harris, Ross,	1856
Laura, m. Miller, Rudolph B., ..	5569
Laura, m. Peterson, William Burnhart,	2766
Laura Belle, m. Jefferson, Marshall H.,	1790
Laurentus Percival, m. King, Della,	1734
Laurentus Percival, m. Miller, Nellie,	1734
Leroy, m. Gardner, Emma Mae, ..	1763
Levi, m. Bucher, Rachel,	875
Levi, m. Chaplin, Elizabeth,	1807
Levi, m. Schrock, Catherine,	853
Levi A., m. Mutic, Mary,	4562
Levi Franklin, m. Burtch, Edna Pearl,	1820
Lewis, m. Harper, Addie,	1767
Lewis, m. Miller, Mary,	4109
Lillian, m. Hazell, John Andrew, ..	1764
Lizzie, m. Lantz, Emery,	845
Lizzie, m. Snyder, Mr.,	4670
Lizzie, m. Stutzman, Levi J.,	3705
Lomanda, m. Shank, Jacob,	840
Lomanda, m. Sommers, John,	840
Lora May, m. Conklin, Mr.,	1794
Lovina, m. Petty, William,	1779
Lovina, m. Shanks, Harry,	1865
Lovina, m. Sigsbee, Elias Charles, ..	2751
Lucinda, m. Frybarger, Samuel, ..	2742
Lucy, m. Horner, Isaac,	1876
Lydia, m. Hostetler, Elias M.,	2007
Lydia, m. Otto, Milton,	2995
Lydia, m. Plank, Isaac,	4654
Lydia, m. Raber, Christian,	2960
Lydia, m. Slabaugh, Samuel,	3168
Lydia A., m. Widder, George Elmer,	4456
Lydia Ann, m. Thomas, Daniel,	2976
Lydia S., m. Stutzman, Jerry J., ..	3704
Magdalena, m. Brady, William,	4459
Magdalena, m. Miller, Simon,	4567
Malinda, m. Lantz, Amos G.,	1736
Mamie, m. Wallick, C. M.,	1796
Mamie E., m. Cooper, Isaac Emanuel,	6728
Manasses S., m. Thomas, Minnie, ..	3867
Martha, m. Keim, Adam,	5784
Martha, m. Blumanhourst, Herman H.,	1860
Mary, m. Fair, Alpheus,	855
Mary, m. Gerhart, Henry,	1772
Mary, m. Johnson, Charles F.,	4540
Mary, m. Lewis, Robert,	1851
Mary, m. Miller, Jacob A.,	5142
Mary, m. Oswald, Charles F.,	1747
Mary, m. Showalter, Isaac,	1751
Mary, m. Troyer, Perry J.,	3685
Mary, m. Weaver, John,	4515
Mary, m. Weaver, Noah,	4563
Mary, m. Yoder, Samuel J.,	3861
Mary A., m. Hostetler, Monroe S., ..	955
Mary A., m. Shank, Benjamin F., ..	838
Mary Ann, m. Baldwin, Joseph,	2744
Mary Ann, m. Enyart, William,	2744
Mary Ann, m. Lantz, Noah,	1780
Mary Elizabeth, m. Frybarger, Henry Godfrey,	881
Mary Susanna, m. Bennett, Price, ..	1798
Mattie, m. Miller, Daniel A.,	3682
Mattie, m. Yoder, Levi Y.,	6409
Maude, m. Richmond, Frederick, ..	4503
Maude Orletta, m. Shank, Harvey, ..	842
Melvin, m. Hostetler, Automa,	4534
Michael J., m. Plank, Minnie,	2991
Minnie, m. Simpson, Guy A.,	1756
Minnie Alice, m. Hockman, Daniel, ..	1855
Moses, m. Kretzinger, Milla D.,	4552
Moses B., m. Miller, Amanda,	4548
Moses H., m. Troyer, Mary Maggle,	5313
Moses T., m. Miller, Lydia J.,	2974
Nancy, m. Vansant, Isalah,	4628
Nannie, m. Schrock, Samuel,	1784
Nathaniel J., m. Miller, Fanny E., ..	4555
Nettie, m. Mast, Ira,	1776
Schrock, Noah, m. Eash, Elizabeth, ..	1783
Noah, m. Eash, Rebecca,	1783
Noah, m. Syler, Sarah Ellen,	4561
Noah B., m. Kauffman, Lydia,	2994
Noah D., m. Turner, Nora,	1744
Noah T., m. Hershberger, Lydia, ..	2970
Noah T., m. Sniderman, Mary Elizabeth,	1781
Nora Edith, m. Freeland, Bruce,	4505
Peter H., m. Miller, Katie N.,	5315
Peter S., m. Hochstedler, Susan,	3864
Peter S., m. Troyer, Barbara,	3864
Peter T., m. Hostetler, Elizabeth, ..	2963
Rachel, m. Stutzman, John W.,	2989
Rebecca, m. Miller, Levi J.,	4627
Rebecca, m. Zook, Jonas S.,	3622
Rebecca H., m. Schlabach, Harvey E.,	7697
Reuben S., m. Schrock, Susan,	3866
Samuel, m. Schrock, Nannie,	1784
Samuel Alonzo, m. Strauss, Mary Ann,	882
Samuel J., m. Eash, Lizzie,	4553
Samuel J., m. Miller, Lizzie,	4553
Samuel K., m. Rupert, Catherine, ..	4497
Samuel S., m. Hochstetler, Amanda,	3862
Sarah, m. Aishe, John C.,	4564
Sarah, m. Gates, Charles,	2763
Sarah, m. Hostetler, Jeremiah,	4163
Sarah, m. Kauffman, Emanuel,	4163
Sarah, m. Luke, John,	863
Sarah, m. Miller, Benjamin P.,	4541
Sarah, m. Miller, Henry B.,	5100
Sarah, m. Miller, John D.,	1481
Sarah, m. Mishler, John,	848
Sarah, m. Neff, Gabriel G.,	1803
Sarah, m. Troyer, Samuel,	2944
Sarah, m. Yoder, Abraham,	2944
Sarah Ann, m. Schrock, Jacob,	849
Silas, m. Kessler, Mary E.,	1817
Solomon, m. Working, Lydia,	1793
Stella, m. Jones, Floyd Henry,	880
Susan, m. Reith, George,	1774
Susan, m. Schrock, Reuben S.,	3866
Susanna, m. Miller, Christian,	4468
Susanna, m. Miller, Noah E.,	4550
Susanna, m. Suntime, Adam,	4508
Tobias, m. Schwartzendruber, Paulina,	2962
Veda Violet, m. Williams, George, ..	1759
Wesley, m. Powell, Viola,	1765
William, m. Baldwin, Elizabeth,	1850
William, m. Hochstetler, Polly Anna,	4533
William, m. Lee, Mary,	2982
William, m. Troyer, Caroline,	844
William H., m. Mast, Mary Ann,	3859
William Jacob, m. Miller, Laura Ethel,	4526
W. O., m. Kauffman, Cora May,	6726
Schultz, Annie, m. Mosholder, Herbert F.,	251
Charles L., m. Leith, Elnora Frances,	250
Henry W., m. Herring, Martha,	253
William J., m. Imhoff, Florence,	252
Schwartz, Dena, m. Delagrange, Daniel,	3215
Elizabeth, m. Graber, Victor,	3213
Mary, m. Yoder, Attrennis H.,	5597
Rosa, m. Delagrange, Victor,	3214
Sarah, m. Chupp, Daniel S.,	3183
Schwartzendruber, Paulina, m. Schrock, Tobias,	2962
Schwartzendruber, Barbara, m. Kramer, John J.,	5295
Catherine, m. Schmucker, Peter,	5284
Christina, m. Mullet, Jacob,	5323
Lucy Ann, m. Miller, Jeremiah M.,	7626
Moses, m. Hershberger, Anna,	5337
Sarah, m. Miller, Christian,	5294
Schwetzer, Caroline, m. Glassburn, Joseph L.,	6060

Schwitzer, Henry, m. 6069
 Lydia, m. Aubley, Fred, 6066
 Polly, m. Swink, James, 6055
 Scoonover, Jesse Alonzo, m. Small,
 Lida A., 8355
 Scott, Arney, m. Hooker, Mary, 8233
 Bessie, m. Egger, Arnod, 6261
 Georgla, m. Tumilty, Richard, 8234
 John Harvey, m. Hueston, Florence,
 8731
 Lillie, m. Shrader, Calvin, 8232
 Samuel Theodore, m. Powers, Jesse,
 8730
 Walter William, m. Collins, Rose
 L., 8729
 Seaman, Irvin, m. Bennett, Hannah, 6791
 Narcissa Jane, m. Anderson, Nelson,
 7975
 Sears, Abraham Hostetler, m. Cobb,
 Telitha, 8054
 Alice, m. Gibson, Charles, 8065
 Archie, m., 8069
 Barbara Adaline, m. Martin, John,
 8433
 Barbara Adaline, m. Webb, William A.,
 8433
 Caroline, m. Hopkins, James, 8047
 Catherine H., m. Porter, Robert, 8441
 Clara May, m. McTaggart, John, 8451
 David D., m. Belknap, Bertha, 8074
 Rev. Ernest William, m. Crawford, Maude Alice,
 8056
 Rev. Ernest William, m. Hartsock, Mattie,
 8056
 Rev. Ernest William, m. Parker, Myrtle Alice,
 8056
 George R., m. Williams, Annie Mable,
 8057
 Henry F., m. Newton, Lilly May, 8066
 James W., m. Marks, Mary E., 8055
 Jasper W., m. Brinegar, Manda, 8072
 Jeanette, m. Boruff, Thomas J., 8102
 Josephine Hostetler, m. Runyan, William L.,
 8455
 Lo Vina, m. McCoskey, Moffitt A., 8453
 Lo Vina, m. Pine, John S., 8453
 Margaret Jane, m. Anderson, Archibald,
 8076
 Marlon Josephus, m. Anderson, Mary Bell,
 8068
 Martha, m. Hopkins, Ziba, 8101
 Mary J., m. Denny, Robert W., 8058
 Mary J., m. Taylor, Isaac R., 8058
 Mary N., m. Mayo, Mr., 8073
 Maude Luestle, m. Strader, Alva Curtis,
 8452
 Nancy, m. Anderson, Wilson, 8087
 Nellie, m. Niece, Chester Sylvester,
 8067
 Noah Lonzo, m. McTaggart, Josephine,
 8450
 Penelope Jane, m. Clark, Jacob, 8418
 Penelope Jane, m. Thompson, Solomon, 8418
 Robert Leo, m., 8070
 Samuel J., m. Baker, Alpha Irene,
 8071
 Sarah A., m. Chambers, David F., 8060
 Serilda Jane, m. Hinds, Frederick, 8427
 Stephen W., m. Stites, Laura B., 8449
 Susan, m. Strome, Charles, 8075
 Thomas M., m. Lemons, Mary Francis,
 8064
 See, Carrie Estella, m. Frain, John Henry,
 657
 Charles Andrew, m. Lang, Pearl, 655
 Cora Adell, m. Welch, J. W., 656
 Grace G., m. Martin, Clyde Worthington,
 660
 Lillie Alice, m. Helcher, Mr., 658
 Sarah Elnora, m. Hamner, Mr., 659
 Selbert, Edward F., m. Loeffler, Catherine,
 814
 Ella, m. Willson, Harvey, 813
 Emma A., m. Myers, Phillip, 810

Selbert, William Elmer, m. Norris, Pleasant Hogue, 812
 Selders, Amanda, m. Shaffer, Marshall R., 4054
 Christian, m. Brenneman, Lizzie, 4057
 Christian, m. Schrock, Lizzie, 4057
 Daniel, m. Schrock, Elizabeth, 4053
 David, m. Fike, Mary Etta, 4058
 Harry, m. Fike, Clara, 4056
 John, m. Teets, Josie Ellen, 4052
 Lydia, m. Broadwater, Columbus, 4059
 Noah, m. Shirley, Orlena, 4055
 Valentine, m. Slaubaugh, Magdalena, 4050
 William, m. Wotring, Loretta C., 4051
 Sell, Myrtle, m. Park, Thomas, 1146
 Orwilda Pearl, m. Lautzenheiser, Harrison,
 5804
 Pearlle J., m. Siler, Mary S., 1145
 Sellers, Anna Elizabeth, m. Weller, William,
 126
 Della M., m. Lackey, Walter William,
 119
 Eugene Milton, m. Lamb, Nellie Elizabeth,
 124
 Harry Nelson, m. Cottrell, Sadie, 125
 Harry S., m. Earl, Emma, 131
 Henry, m. Kelm, Maggie, 117
 Ida Jane, m. Friedline, David Austin,
 149
 John, m. Bowers, Della, 122
 John, m. Pence, Grace, 122
 John Calvin, m. Weller, Sarah, 130
 Mary E., m. Springer, Martin W., 121
 Nelson M., m. Beam, Susan, 120
 Nelson M., m. Durschlag, Anna, 132
 Uriah M., m. Batters, Bertha M., 123
 William Henry, m. Byron, Laurel May, 118
 Senn, Ida, m. Artrip, Clark, 2464
 Senteny, Anna Jane, m. Newlan, Corwin Elroy, 7970
 Anna Jane, m. Walling, Rev. W. G., 7970
 Cullen Peter, m. Heimbuch, Amanda, 7962
 Elbridge, Everette, m. Bouck, Ell Netty Larn, 7961
 Elbridge Everette, m. Bouck, Laura Ellen, 7961
 Homer Gordon, m. Jacobsen, Lula Augusta, 7963
 Shafer, Effie Gertrude, m. Brackett, Charles Conant, 7538
 Howard Oscar, m. Stanton, Mary Emma, 7537
 Shaffer, Dr. David Augustus, m. Proctor, Nellie, 2780
 Ell A., m. Alcorn, Georgia, 2779
 Ell A., m. Rhodes, Nannie E., 2779
 George William, m. Pratt, Della, 2777
 Laura B., m. Cotney, John William, 2783
 Laura B., m. Taylor, George N., 2783
 Mabel Flora, m. Burgess, R. O., 2782
 Minnie Idola, m. Kenney, Peter, 2785
 Nellie, m. Snyder, Rollo S., 2778
 Samuel T., m. Amadan, Aurilla, 2781
 Samuel T., m. Dusseau, Lena, 2781
 Shank, Amanda, m. Mast, Benjamin F., 843
 Charles, m. Sherman, Cora, 2709
 Clara Ellen, m. Sommers, John S., 839
 Cora E., m. Klingaman, A. E., 2541
 Ella, m. Schrock, Ezra T., 1748
 Harry W., m. Troyer, Carrie, 2540
 Harvey, m. Schrock, Maude Orletta, 842
 Iva, m. Troyer, William, 2708
 Jacob, m. Schrock, Lomanda, 840
 Lula, m. Coe, Harris Breggs, 2710
 Mary Jane, m. Casterline, Guy Sherman, 2707
 William Henry, m. Hughes, Maud Elnora, 841

Shantz, Judith Ann, m. Bingaman, John E.,	7487	Shultz, Edwin, m. Lowery, Clara M.,	249
Maggie, m. Hebel, Conrad,	7486	Elizabeth, m. Masters, John,	184
Moses H., m. Martin, Katherine,	7489	Elmira C., m. Hedglin, Richard,	476
Priscilla, m. Kolb, Titus Lyman,	7488	Elmira C., m. Rinehart, George,	476
Sharp, Ann, m. Yoder, Jonathan,	6857	Elmira C., m. Shultz, Ballem,	476
Christian Hostetler, m. Plank, Elizabeth Ann,	6869	Emmet David, m. Kresse, Maud Ella,	194
Jacob, m.,	6808	Frank, m. Keagy, Orpha,	492
Joseph, m. Kirkpatrick, Miss,	6871	Ida, m. Frey, Marshall,	482
Joseph A., m. Smith, Eliza,	7396	Ida, m. Merritt, Walter,	482
Lincoln L., m. Andrews, Cora,	6870	Ida, m. Rasler, Gilbert,	482
Lydia, m. Yoder, Jonas P.,	6830	Ida M., m. Depew, Burr,	488
Susanna, m. Knepp, George,	6809	Jennie, m. Fair, Abner,	490
William H., m. Trixall, Sarah,	7397	John, m. Bowman, Elizabeth,	483
Shaulis, Cora May, m. Bunn, J. K.,	304	Joseph F., m. Gordon, Martha May,	474
Edward E., m. Bocher, Almira,	303	Jostah, m. Bock, Anna,	486
Gertie L., m. Sewell, Bert Childs,	306	Lena Pearl, m. McKinley, Abner,	190
Harry Sanford, m. Perkins, Cecil,	305	Levi, m. Hartman, Sophi, A.,	473
Zachariah E., m. Berkley, Miner- va J.,	302	Levi, m. Randall, Mrs. Emma,	473
Shaw, Samantha, m. Martin, S. M.,	772	Lovina, m. Straman, E. J.,	192
Shelburne, Bettie K., m. Adams, James W.,	8625	Sarah, m. Sower, Henry,	191
Christian S., m. Radcliffe, Min- nie K.,	8623	Sarah E., m. Fair, Alexander,	478
Lucinda T., m. Morris, Dr. W. E.,	8624	Sarah E., m. Nelson, James,	478
Rena C., m. Eggen, Matthias,	8621	William, m. Hartranft, Susannah, William Allen, m. Eminger, Mertie Belle,	489 487
Shetler, Abraham, m. Stayrook, Malinda,	3086	William Henry, m. Adams, Rosa Belle,	475
Amanda, m. Farmwald, Samuel J.,	5138	Shumaker, Anna Elizabeth, m. Lint, Josiah N.,	1035
Catherine, m. Yoder, Christian,	3077	Emmeline Jane, m. Gnagey, J. Milton,	464
Christian, m. Hershberger, Polly,	3079	Franklin David, m. Housel, Nora,	465
Daniel N., m. Weaver, Lucy,	3085	Shurtz, Jasper, m. Gallegher, Annie,	6603
David H., m. Yoder, Cassie,	3087	Vesta, m. Wegrich, Charles,	6604
Elizabeth, m. Wengerd, Stephen,	3068	W. Roscoe, m. Burns, Annie,	6602
Elizabeth, m. Yoder, Isaac J.,	1674	Sigsbee, Abrical Belle, m. Voigt, Dr. C. B.,	2754
Emma, m. Swartzendruber, Joseph S.,	5387	Addie Ellen, m. Barrett, Phillip W.,	2753
Fanny J., m. Mullet, Absalom D.,	5325	Carrie May, m. Youngblood, Lee,	2752
Fanny M., m. Troyer, Andrew D. A.,	6347	Sims, Nelle, m. Honn, Edward F.,	8406
Jacob, m. Kauffman, Amella,	3081	Simpson, Clara, m. Miller, David,	400
Jacob L., m. Hershberger, Katie C.,	3084	Clarence O., m. Barnes, Bertha,	8037
Jacob M., m. Miller, Mary J.,	3073	Grace Mae, m. Duffie, Harmon,	8038
John, m. Miller, Magdalena,	3067	Sine, Frederick, m. Brett, Lucy B.,	1228
John, m. Nisly, Mary,	3076	Sipp, Edward William, m. Murphey, May D.,	996
Levi M., m. Miller, Catherine,	3075	Sarah Ellen, m. Olinger, Isaac,	995
Levi M., m. Miller, Martha,	3075	Sites, Anna, m. Gourley, Albert Lawrence,	2677
Lewis, m. Nafzinger, Lydia,	3083	Ell, m. Herin, Minnie,	2679
Louisa K., m. Hostetler, Joseph,	7813	George, m. Baker, Ruth,	2678
Marle, m. Yoder, David D.,	3065	Sarah, m. Martin, George,	2676
Mary, m. Raber, Noah,	3074	Skiles, Levi, m. Patrick, Ora,	2940
Mary C., m. Stull, David Albert,	3080	Slabach, Jemima, m. Zimmerman, Peter,	3151
Moses, m. Miller, Lydia,	3072	John, m. Schrock, Elizabeth,	3150
Moses M., m. Miller, Mary J.,	3078	Magdalena, m. Kuhns, Samuel,	3162
Samuel Grant, m. Kauffman, Mag- gie Jane,	3082	Mahala, m. White, Walter W.,	3153
Shigley, Clyde D., m. Fager, Myrtle,	5879	Menno D., m. White, Laura,	3154
Earl T., m. Gardner, Edna M.,	5878	Salome, m. Hostetler, Henry E.,	7779
Shoemaker, Emma, m. Graves, Ralph,	3387	Susanna, m. Troyer, Jerry M.,	3155
William Alonzo, m. Cobaugh, Lena May,	463	Uriah, m. Kauffman, Lizzie,	3152
Shotsberger, Howard Lucien, m. McFarland, Anna May,	6592	Slabaugh, Abraham J., m. Schrock, Amanda,	3184
Shreckengast, Archie Harry, m. Anderson, Mary,	6298	Albert J., m. Birkey, Phoebe,	3174
Shull, Charles Elsworth, m. Wallace, Addie,	1911	Andrew, m. Yoder, Katie,	5219
Rev. Samuel Edwin, m. Hutch- ison, Marguerite R.,	1912	Barbara, m. Kuhns, Leonard,	3128
Shultz, Anna, m. Seaburn, Frank Holton,	491	Clara, m. Martin, Joseph B.,	3173
Barbara, m. Shultz, Ballem,	189	Ell, m. Hostetler, Carolina,	5417
Catherine, m. Arnold, George,	467	Elizabeth, m. Yoder, Moses H.,	3176
Chauncy David, m. Camp, Edna Helen,	484	Emma, m. Stutzman, Abraham,	1620
Clara, m. Miser, Oren V.,	485	Fannie, m. Strahle, John George,	3136
Cyrus, m. Rock, Lovina,	188	Ida, m. Watson, Walter,	6142
David Marshall, m. Wehrly, Eliza- beth F.,	193	Dr. Jancy Samuel, m. Mast, Del- la Luella,	3171
Edwin, m. Israel, Effie,	249	John Franklin, m. Eash, Ella E.,	3169
		Katie, m. Hershberger, John E.,	5218
		Lewis, m. Kempf, Katie A.,	3339
		Lydia E., m. Birkey, Simon G.,	3175
		Magdalena, m. Kuhns, Samuel,	3162
		Manuel, m. Miller, Mary,	5217
		Manuel, m. Yoder, Oma,	5217

Slabaugh, Mary J., m. Hostetler,
 Benjamin B., 1886
 Rev. Niles M., m. Hoffman, Sadie, 3172
 Noah J., m. Coller, Elizabeth, 5215
 Saloma, m. Chupp, Simon, 3180
 Saloma Mantilla, m. McKay, Com-
 modore Sylvanus, 3185
 Samuel, m. Schrock, Lydia, 3168
 Sarah, m. Chupp, Eli C., 5216
 Sarah, m. Fisher, Samuel, 3143
 William H., m. Thut, Mary A., 3170
 Slaubaugh, Alpha L., m. Knotts,
 Bertha M., 4994
 Anna, m. Rembold, Amos, 4998
 Anna, m. Sell, Luther P., 4993
 Daniel O., m. Marnar, Salina, 3338
 Dena J., m. Schmucker, Elias S., 5211
 Eli J., m. Rembold, Mary Eliza-
 beth, 5001
 Ezra Milton, m. Bucklew, Martha, 5000
 Frederick, m. Pike, Saloma, 4999
 Jacob J., m. Arnold, Martha Ann, 4991
 John, m. Yoder, Rhoda, 5210
 John Henry, m. Miller, Rovena, 3341
 John J., m. Fike, Ora May, 4992
 Julius E., m. Sell, Iva F., 4996
 Katie Ann, m. Plank, Jonathan, 3334
 Lydia, m. Birky, Daniel, 3340
 Magdalena, m. Belders, Valentine, 4050
 Manasses, m. Stolzhus, Fanny, 5213
 Mary Ellen, m. Stutzman, John
 J., 1853
 Matilda J., m. Fike, Silas R., 5002
 Retta M., m. Canon, Walter G., 4995
 Sarah, m. Dintaman, George W., 4997
 Slaughter, Julia Belle, m. Holsapple,
 John W., 8555
 Lola D., m. Reynolds, William H., 8556
 Merta May, m. Trinkle, Claude
 Adam, 8554
 Smith, Amanda, m. Eash, Levi T., 7861
 Amanda Catherine, m. Ellenberger,
 William Homer, 805
 Archie Trueman, m. Fouch, Eme
 May, 6707
 Barbara E., m. Davis, Leander
 M., 6709
 Barbara E., m. Weaver, George
 D., 6709
 Bertha Cleaver, m. Fouch, Ar-
 thur, 6708
 Cora, m. Carry, Leonard, 340
 Daisy Elizabeth, m. Scott, Frank
 Mack, 6622
 David W., m. French, Myrtle, 7862
 Erasmus Dervin, m. Lauer, Han-
 nah M., 6716
 Erasmus Derwin, m. Youtz, Corda
 Estella, 6705
 Ethel, m. Gles, Arthur, 339
 Fzra G., m. Harwood, Carrie R., 6670
 Fzra M., m. Ebright, Eva, 6704
 Frederick Cleveland, m. Dennis,
 Mary Elizabeth, 808
 Henry Wallace, m. Reinvahl, El-
 len, 6702
 James Ishmael, m. Badger, Hat-
 tie, 8509
 John Franklin, m. Heckman, Mar-
 garet, 6706
 John H., m. McFadden, Susanna
 M., 6701
 John Henry, m. Finrock, Barbara
 Ellen, 6631
 Isabell, m. Prescott, George W., 6674
 Jacob S., m. Paddock, Maud A., 6671
 Lauretta Florence, m. Syron, Ed-
 mond K., 8506
 Leo Clarence, m. Pfaff, Margaret, 2733
 Lera, m. Stillwell, Mr., 8510
 Lucy Alice, m. Beer, Frederick, 807
 Magdalena, m. Ford, Joseph W., 6694
 Magdalena, m. Steele, Amos, 6694
 Maggie Elenora, m. Maus, Lewis
 H., 806

Smith, Martha Elizabeth, m. Yoder,
 Menno, 7074
 Martha Frances, m. Whitney, Mil-
 ton Francis, 8505
 Mary E., m. Hixon, Albert, 2524
 Mary E., m. Zahner, Edward, 2524
 Mary Ellen, m. Conrad, P. L., 6703
 Mary Marilda, m. Rensberger, Al-
 bert, 5887
 Matilda, m. Yoder, William, 1440
 Nancy J., m. Hart, David, 6714
 Pearl Bell, m. Hale, Ray W., 6623
 Polly, m. Spelcher, Noah, 7858
 Rebecca Emiline, m. Hubbs,
 Charles W., 6673
 Rosa Magdalena, m. Krieger, Al-
 bert, 1109
 Samuel Allen, m. Richardson,
 Grace Viola, 2526
 Samuel Irwin, m. Allread, Vesta
 Edith, 6632
 Sarah Alice, m. Stanley, George
 Warren, 6672
 Sarah Ann, m. Sweet, Sherman
 S., 6621
 Sarah Anna, m. Ivet, Clarence G., 6621
 Sarah Catherine, m. Gearhart,
 John S., 6683
 Solomon C., m. Steele, Mary Ann, 6669
 Susannah, m. Hart, Henry, 6675
 William A., m. Platt, Mary A., 2525
 Smoker, Angeline, m. Kaufman,
 James, 6464
 Edward Eli, m. Schafer, Lola
 Matilda, 6248
 Gideon E., m. Pierce, Nora, 6245
 Lydia, m. Clingenpeel, Arthur, 6465
 Lydia E., m. Conwell, George, 6246
 Malinda J., m. Pierce, Frank B., 6247
 Mary C., m. Hostetler, Manassa
 A., 2048
 Settle, Arlena, m. Hegner, Joseph
 Edward, 6243
 Smucker, Marian Belle, m. Shaffer,
 Frank O., 392
 Mary Elda, m. Miller, Lavan Milo, 393
 Snider, Amanda Catherine, m. Hume,
 John Francis, 8667
 Anna, m. Hardesty, Thomas, 8604
 Anna Elizabeth, m. Snider, Amos, 8664
 Bessie, m. Collins, Boyce, 8631
 Carolina, m. Driskell, Eli, 8698
 Carolina, m. Morton, W. H., 8698
 Charles, m. Gehlhausen, Lena, 8628
 Christian, m. Ritter, Kate, 8609
 Cecil Raymond, m. Tankard, Ruth
 Naomi, 8658
 Claud, m. Stone, Laura, 8629
 Claude Francis, m. Crawley, Nellie
 Pearl, 8657
 Daniel, m. Wilson, Sarah, 8626
 Daniel Webster, m. Cox, Rose E., 8655
 David, m. Catlett, Mary Eliza-
 beth, 8654
 David, m. Gash, Martha Ellen, 8654
 David Cornelius, m. Calvert, May
 J., 8666
 David Cornelius, m. Naton, Susan
 Rachel, 8666
 David Milton, m. Shelburne, Mary, 8614
 Eliza Jane, m. Burk, John, 8659
 Ella, m. Allen, Richard H., 8688
 Elva, m. Brady, Arthur, 8687
 Emily Catherine, m. Suttles,
 George, 8669
 Estes R., m. Robertson, Georgia
 M., 8635
 George Elliot, m. Snider, Katie, 8668
 Hattie, m. Stacy, Alfred Eugene, 631
 Henry, m. Tombs, Lizzie, 8630
 Hollie, m. Watson, Edward, 8708
 Jacob, m. Miller, Patsy, 8585
 Jacob, m. Wilson, Mary, 8585
 Jacob William, m. Clark, Nora, 8613
 James A., m. Graves, Pauline, 8610

Snyder, James David, m. Wimberly, Beulah,	8656	Snyder, Mary R., m. Orr, Francis Marion,	5450
James Isaac, m. Hubbard, Jessie Marion,	8679	Miles Jerome, m. Leslie, Alma, ...	105
James Lee, m. Abbott, Dollie Dovle,	8693	Milton, m. Bittner, Caroline, ...	86
Dr. James William, m. Stone, Annie Kate,	8710	Minerva Jane, m. Stillwell, Al- bert,	2717
John B., m. Harrington, Mary, ...	8697	Rebecca, m. Lenhart, Albert, ...	1177
Joseph, m. Hendricks, Tezana, ...	8685	Sarah, m. Smith, Clark,	5448
Joseph, m. Jones, Mrs.,	8632	Sarah Emma, m. Robinson, Albert, ...	2723
Joseph, m. Morton, Martha,	8632	Savilla, m. Bardrick, David, ...	5452
Col. Joseph R., m. Parker, Emma, ...	8592	Theodore, m. Domer, Elizabeth, ...	1186
Lena, m. Martin, Charles D., ...	8634	William L., m. Crawford, Nettie, ...	5453
Lucinda, m. Harp, Hector L., ...	8711	Solomon, John, m. White, Miss, ...	2594
Lucy, m. McCampbell, E. B., ...	8636	Sommers, Allen B., m. Miller, Liz- zie,	4864
Lucy Malinda, m. Kester, Lindley M.,	8682	Amanda, m. Miller, Henry D., ...	4861
Louisa B., m. Reid, Matthew N., ...	8587	Barbara, m. Detweller, Noah B., ...	7264
Lucinda, m. Stone, William Sut- cliffe,	8615	Barbara, m. Weaver, Harvey J., ...	4403
Malinda, m. Stodghill, Banister, ...	8640	Catherine, m. Armbrust, John J., ...	2531
Margaret Frances, m. Ritter, Dud- ley,	8671	Daniel W., m. Schmucker, Dena, ...	4211
Martha, m. Clark, Charles, ...	8677	John B., m. Hochstetler, Cath- erine,	4858
Martha, m. Hardesty, James, ...	8593	Levi B., m. Hochstetler, Anna, ...	4859
Martha Ellen, m. Williams, Irvin E.,	8665	Lovina, m. Miller, Michael P., ...	4863
Martha Lee, m. Hardesty, Clar- ence H.,	8683	Lydia, m. Hershberger, Adrian, ...	3900
Mary Ann, m. Johnson, Alonzo, ...	8695	Mahalen, m. Kerch, Phillip, ...	4208
Mary Caroline, m. Arthur, Phillip, ...	8692	Malinda, m. Immel, Alvin, ...	4409
Mary Jane, m. Shelburne, Still- well Spencer,	8620	Manasses B., m. Hochstetler, Ger- trude,	4862
Maude, m. Hutchins, T. B.,	8709	Mary Ann, m. Hostetler, Isaac B.,	1906
Media C., m. Cox, S. V.,	8611	Menno B., m. Hochstetler, Sarah, ...	4860
Minnie K., m. Payne, Joseph, ...	8612	Spahr, Clara May, m. Wendling, Charles,	1118
Mollie, m. Donaldson, John Lee, ...	8637	Ida Marle, m. Haslen, Christian, ...	1120
Nancy Ellen, m. Watts, John Dud- ley,	8680	William Frederick, m. Wilkinson, Anna,	1119
Nannie, m. Cottrell, Thomas, ...	8701	Speeringer, Albert, m. Hershberger, Mary,	4602
Noah, m. Hedden, Mary Jane, ...	8707	Speicher, Ada, m. Mullet, Alvin, ...	7860
Noah, m. McCreight, Anna,	8694	Milton, m. Mallon, Zulah, ...	7859
Noah, m. York, Mary Jane, ...	8694	Spencer, Bertie Lee, m. Poland, Henry F.,	8122
Peter, m. Clark, Caroline, ...	8653	Edward, m. Jones, Minnie J., ...	8123
Polly, m. Tinsley, Joseph, ...	8586	Joseph C., m. Hon. Lucetta May, ...	8120
Sallie, m. Edington, Price,	8678	Maggie E., m. Grubbs, Robert T., ...	8121
Samuel, m. Puckett, Mary, ...	8627	Mary P., m. Connelly, Lee G., ...	8124
Sarah, m. Hardesty, Shelburn, ...	8599	Dr. William W., m. ———, Nan- nie,	8119
Sarah Caroline, m. Graves, J. M., ...	8618	Spilker, Anna Belle, m. Wood, Charles Edward,	8766
Sarah Caroline, m. Reid, Zacha- riah,	8674	Kate, m. Crone, Joseph Edward, ...	8767
Simon, m. Beadford, Eliza,	8684	Thomas Calvin, m. Bretch, Ber- tha,	8768
Simon, m. Cooper, Margaret, ...	8684	Wilhelmina May, m. Murphey, Mr.,	8765
Simon P., m. Kelley, Melissa, ...	8686	Spoerlein, Anna, m. Miller, Harvey E.,	6076
Simon Peter, m. Ritter, Lillie, ...	8676	Horace C., m. Kauffman, Pearl, ...	6075
Susan Mary, m. Cook, Henry B., ...	8662	Joseph E., m. Beeghly, Florence, ...	6077
William T., m. McCampbell, Aman- da E.,	8633	Sproal, Christina, m. Hershberger, Seth A.,	2687
Snyder, Ada Mae, m. Swigert, Clar- ence L.,	7844	Elizabeth, m. Kauffman, Abraham J.,	6353
Adam H., m. DeVault, Rhoda, ...	5451	Lydia Catherine, m. Mast, Samu- el D.,	1731
Alice Lucretia, m. Gardiner, Wat- son,	2727	Mary Theresa, m. Hershberger, Elias,	1729
Anna, m. Fechtig, George Winter, ...	87	Silas, m. Murphy, Anna A., ...	1728
Cora Ida, m. Sipe, Manasses, ...	2734	Stahley, Amanda, m. Yoder, Amos B.,	1835
Daniel, m. Infield, Amanda E., ...	1176	Daniel N., m. Law, Laura Alta, ...	3268
Delliah, m. Smith, Albert, ...	2732	Emma, m. Reynolds, Melvin, ...	3271
Elnora, m. Hostetler, Sherman G.,	961	Fanny, m. Clifton, Garfield, ...	3272
Francis J., m. Anderson, Lillian M.,	5447	Mattie, m. Peck, Frank, ...	3270
Francis J., m. Holtsclaw, Eliza- beth,	5447	Saloma, m. Hamsher, John, ...	3267
George W., m. Weaver, Amanda, ...	1175	Stamm, Mary Ann, m. Walton, Ben- jamin,	6117
Henry, m. Bittner, Ellen, ...	85	Nettie Levinah, m. Naus, Robert Alexander,	6112
Isabel Ann, m. Shaffer, Peter, ...	2731	Sarah Jane, m. McCanahay, H., ...	6118
James B., m. Kall, Sadie,	5449	Stantz, Daniel, m. Santschi, Emma C.,	1187
John, m. Graulich, Mary, ...	1178	Ella, m. Christopher, John Gil- bert,	1190
Josiah A., m. Shuck, Mary E., ...	5446	Francis, m. Hartenstine, Laura, ...	1189
Lloyd Elliott, m. Johnson, Anna, ...	104		
Lu Elma, m. Kramer, James Frederick,	7843		
Mary Elizabeth, m. Toland, Hiram F.,	2720		
Mary R., m. Bast, Peter,	5450		

Stantz, Nelson, m. Domer, Catherine, 1188	Stodghill, Edward Burnett, m. Williams, Effie B.,	8642
William, m. Upperman, Elizabeth, 1191	Jonas David, m. Burton, Maria, ..	8647
Starner, Elijah Elmer, m. Fifor, Ella,	Jonas Lebanon, m. Burnett, Ella, ..	8641
4329	Jonas Lebanon, m. Pugh, Lucy, ..	8641
Mary E., m. Richards, Isaac, ..	Joseph Lee, m. Stewart, Lula Bell, ..	8645
4332	Martha Malinda, m. Hedden, Charles William,	8643
Rachel, m. Clark, Orestus Newell, 4330	Sarah Emma, m. Gilbert, Francis Warren,	8649
Thomas J., m. Fields, Ella,	Thomas Jefferson, m. Rigg, Lucy, ..	8646
4333	William Peter, m. Unseld, Ida May,	8644
Staub, Harry, m. Bowman, Annie, 1314	William Thomas, m. Hedden, Stella Lou,	8648
Harry, m. Hostetler, Lulu,	Stone, Amy F., m. Hannan, John, ..	208
1314	Annie Kate, m. Snider, Dr. James William,	8710
Edward, m. Pugh, Nannie,	Charles Evart, m. Sulzer, Lulle Anna,	8617
1316	Charles T., m. Mullaney, Myrtle, ..	7128
John, m. Weller, Lizzie,	Charles W., m. Myers, Vera,	207
1315	Lulu Belle, m. Higar, Charles Edward,	211
Robert Andrew, m. Beal, Maggie Ellen,	Mary N., m. Vanderwort, Charles R.,	7130
1317	Otis L., m. Trobaugh, Ada,	209
Staum, Elizabeth, m. Pickereel, Jonathan,	Sarah Agnes, m. Easley, Scott, ..	210
6101	Thomas Andrew, m. Foster, Anna B.,	8616
G. L., m. Snover, Lou,	Wima R., m. McElravy, Seth Reed,	7129
6114	Stout, David Morrison, m. Sullenger, Rosie Emma,	2583
Harriet E., m. Paulin, J. F.,	Samuel Joseph, m. Reese, Norah, ..	2584
6108	Strahley, William, m.,	3127
Hettie, m. Starkey, Edward,	Straight, Frank, m.,	8831
6116	Margaret, m. Pearman, Charles F.,	8832
Jacob, m. Sinif, Ellen,	Strickler, Mabel, m. McCormick, Raymond,	2870
6113	Strite, Courson Edward, m. Gibson, Prudence Evans,	5840
Jennie C., m. Gillis, James H., ..	Daisy, m. Broom, Byron,	5839
6110	Stroup, David H., m. Minds, Gertrude S.,	6608
Samuel, m. Smith, Catherine, ..	John H., m. Kinter, Estella,	6612
6107	Maggie, m. Sweigard, Elmer Clayton,	6613
Sarah Ellen, m. Gerstenlauer, William Max,	Sallie H., m. Millard, William H., ..	6609
6111	William H., m. Garvin, Daisy,	6611
William, m. Compton, Martha, ..	Sturtz, Maggie, m. Weir, Henry S., ..	59
6115	Stutesman, Ferdinand Franklin, m. Mast, Edith,	1707
Staybrook, Clara, m. King, Joseph, 7572	Frank, m. Stricker, Myrtle,	8227
Ella, m. Hartzler, William,	Golda, m. Leavitt, Irvn,	8230
7570	Harvey, m. Long, Elizabeth,	8228
Elmer, m. Poll, Mary,	Lula B., m. Swift, Francis Marion, ..	8229
7571	Stutzman, Aaron, m. Beckler, Barbara,	4033
St. Clair, Leila May, m. Martin, William H.,	Abraham, m. Slabaugh, Emma,	1620
4176	Abraham D., m. Miller, Sarah,	3925
Steele, David Berton, m. Baughman, Lucinda,	Alvin, m. Saltzman, Barbara,	4030
510	Alvin D., m. Schrock, Tillie,	3924
Elias R., m. Lotts, Nina,	Andrew Jacob, m. Troyer, Fanny, ..	2373
509	Angelina, m. Schlegel, Joseph,	4029
Ida Ellen, m. Price, Frank,	B. Franklin, m. Strohm, Julia,	3715
507	Betty, m. Yoder, Joas D.,	2825
Jeremiah Reuben, m. Zentz, Catherine,	Catherine, m. Johns, John J.,	3792
506	Catherine, m. Miller, William,	4032
John Walter, m. Cripe, Sarah,	Catherine, m. Yergin, Charles E.,	4618
508	Christian Sanford, m. Miller, Laura,	4872
William W., m. Clemm, Dora,	Clara, m. Zook, Lewis D.,	1624
511	Daniel J., m. Hochstetler, Elizabeth,	3701
Steigleder, Barbara, m. Etter, Thomas H.,	David D., m. Beckler, Mary Ann, ..	4041
2213	David D., m. Hochstetler, Ida,	3702
Henrietta M., m. Meyer, William C.,	David F., m. Nolan, Anna,	4621
2211	Edward J., m. Schlabach, Lizzie, ..	3707
Martha E. L., m. George, Elmer, 2212	Eli, m. Gingerich, Drusilla,	1619
Minnie A. E., m. Muntzell, Herman P.,	Eliza, m. Yoder, David S.,	1649
2209	Eliza Jane, m. Miller, John D.,	1623
Robert L., m. Schmidt, Caroline E.,	Ella, m. Eash, William,	3714
2210	Ella May, m. Plank, William H., ..	3335
Steinly, Cora, m. McKenzie, Thomas, 1264		
Gertie, m. McKenzie, Lewis,		
1266		
Sarah E., m. Murphey, James E., 1265		
Stepler, Hiram E., m. Kling, Olive Davinne,		
4427		
John Henry, m. Murden, Mary Adele,		
4426		
Milton E., m. Christner, Bertha, ..		
4430		
Minnie E., m. Smith, Wilber Ray, 4428		
Sarah E., m. Stillwell, James,		
4429		
Stevanus, Dennis, m. Miller, Minnie,		
2888		
Eliza, m. Hause, William,		
2881		
Elizabeth, m. Denison, Hugh,		
2891		
Emanuel, m. Ohrendorf, Magdalena,		
2880		
Gabriel, m. Keefer, Rebecca J., ..		
2893		
Jeremiah, m. Hershberger, Elizabeth,		
2886		
Jonas, m. Hershberger, Susan,		
2885		
Lydia, m. Keim, Nathan W.,		
2895		
Mima, m. Miller, Lloyd,		
2889		
Polly, m. Tressler, Benjamin,		
2894		
Sherman, m. Miller, Cora,		
2890		
Susan, m. Yoder, John,		
3051		
Wilbert, m. Koontz, Nancy Luella,		
2887		
Stilwell, Arthur N., m. Aredale, Florence Ann,		
2719		
Ethel Stella, m. Babcock, Lewis, 2718		
Stineman, Christian E., m. Murphy, Florence,		
1829		
Fannie, m. Frey, Menno L.,		
1827		
Ira, m. Allen, Alice Louisa,		
1830		
Jonas, m. Christner, Lydia,		
1825		
Jonas, m. Metzger, Barbara (Stahley),		
1825		
Peter C., m. Swoverland, Olla,		
1826		
Sarah, m. Lantz, William H.,		
1828		

Stutzman, Elmer P., m. Jones, Catherine,	4622	Sunthimer, Abbie, m. Yoder, Rev. Silas,	4511
Elmina, m. Nirote, A. E.,	2806	Barbara Ann, m. Nusbaum, Rev. Amos,	4509
Emanuel, m. Hochstetler, Lizzie, 1618		Clara, m. Miller, Gilbert,	5062
Emery, m. Birkey, Katie,	4027	Suntimer, Laura, m. Kauffman, Alonzo,	4514
Emma, m. Hochstetler, David B., 6177		Libbie, m. Stahley, Daniel J.,	4512
Fanny, m. Hochstetler, Jonathan D.,	6147	Oliver, m. Henry, Ethel Elsa,	4513
Henry M., m. Brubaker, Ollie J., 3716		William, m.,	4510
Idella, m. Summers, Joseph,	4871	Suttles, James A., m. Gary, Martha, 8670	
Jacob D., m. Hershberger, Amanda,	4025	Swain, Carrie Etta, m. Brown, Irwin, 6133	
Jeremiah, m. Gerber, Magdalena, 4024		Swanger, Annie Eliza, m. Bowers, Charles,	7144
Jeremiah, m. Miller, Eliza,	4024	Gertrude, m. Deamer, Milton W.,	7152
Jerry J., m. Gingerich, Ida,	3704	H. Oliver, m. Price, Alice,	7151
Jerry J., m. Schrock, Lydia,	3704	James, m. Fultz, Annie L.,	7150
Jesse A., m. Holiday, Rosa,	3713	Margaret, m. Galvin, William,	7147
John, m. Erb, Katie,	4036	Wilson H., m. Smith, Lizzie,	7146
John A., m. Swartzendruber, Katie,	1634	Swartzendruber, Anna, m. Yoder, Christian S.,	3835
John H., m. Jones, Catherine,	4617	Barbara, m. Miller, Joel,	5376.1
John Ira, m. Birkey, Mary,	4022	Barbara, m. Slagell, Christian,	5382
John J., m. Slaubaugh, Mary Ellen,	1653	Barbara, m. Stutzman, Moses J., 1622	
John P., m. Gindelsparger, Ida, 7448		Barbara, m. Swartzendruber, Isaac C.,	5481
Joseph, m. Kelm, Gertrude,	1617	Benjamin, m. Zimmerman, Mary, 5381	
Joseph J., m. Miller, Catherine,	1621	Catherine, m. Guengerich, Joseph C.,	3824
Joseph R., m. Miller, Millie,	3706	Catherine, m. Yoder, David,	5372
Katie, m. Miller, Daniel B.,	1625	Christian P., m. Swartzendruber, Anna,	5376
Katie, m. Miller, Henry J.,	6188	Daniel B., m. Guengerich, Annie,	3822
Katie, m. Yoder, Christian I.,	1635	Delila, m. Kreuder, William A.,	3831
Laura, m. Schweitzer, David,	3937	Delila, m. Litwiller, J. J.,	3823
Lavina, m. Beckler, Peter,	4046	Elias, m. Knapp, Sarah,	3838
Lena, m. Birkey, Amiel,	4034	Elizabeth, m. Detweiler, Menno, 5379	
Leo, m. Purdy, Cianendia,	4620	Elizabeth, m. Hershberger, Jonas, 2959	
Levi J., m. Schrock, Lizzie,	3705	Elizabeth, m. Nafsinger, Moses,	5379
Lovina, m. Schweitzer, Moses,	4026	Elizabeth, m. Schrock, Jonas,	2959
Lydia, m. Stauffer, Henry,	3923	Esther Cora, m. Gnagey, Simon D.,	5055
Magdalena D., m. Helmuth, John E.,	3015	Henry, m. Bender, Anna,	5377
Mary, m. Kempf, John J.,	1637	Henry, m. Miller, Lillian,	5377
Mary Ann, m. Hochstetler, Joseph E.,	6176	Henry, m. Miller, Lydia,	5377
Mary Ann, m. Miller, Abraham B., 2371		Ida M., m. Yoder, Hiram C.,	2930
Mary Ann, m. Schlegel, Peter,	4031	Ida May, m. Shetler, Lloyd,	5377.1
Mattie, m. Lehman, Jacob,	4042	Jacob F., m. Bender, Elizabeth,	3821
Menno, m. Houter, Lydia,	4021	Joseph P., m. Slagell, Magdalena, 5380	
Milo, m. Birkey, Barbara,	3927	Lizzie D., m. Schrock, Jacob D.,	2983
Moses J., m. Swartzendruber, Barbara,	1622	Maude, m. Kauffman, Eli,	5482
Noah, m. Stutzman, Barbara,	4018	Menno S., m. Miller, Helena V.,	5383
Pearl, m. Oswald, Lena,	4873	Peter P., m. Kemp, Emma,	5378
Perry, m. Resecker, Lena,	4023	Peter P., m. Yordy, Emma,	5378
Polly, m. Maurer, Joseph G.,	7447	Samuel P., m. Steckey, Anna,	5375
Salina, m. Danner, William,	3922	Sarah, m. Schlabach, Shem,	5223
Sarah, m. Hershberger, Absalom F.,	4037	Shem, m. Marnar, Nancy J.,	3840
Sarah, m. Mast, William,	4035	Susanna, m. Yoder, Jacob D.,	5369
Sarah Jane, m. Schlegel, William, 4028		Valentine, m. Rhode, Mary Ann, 3839	
Sarah Vena, m. Yoder, Jefferson G.,	1636	Swartzendruber, Amanda, m. Yoder, Henry E.,	4769
Susan, m. Mast, John,	3703	Anna, m. Yoder, Jonas S.,	5352
Susan, m. Yoder, Ananias,	1642	Anna J., m. Yoder, Abraham J.,	4842
William, m. Eicher, Rosa,	4020	Christina, m. Yoder, Jonas,	7073
William, m. Schrock, Barbara,	4020	Daniel, m. Gerber, Veronica,	5349
William, m. Troyer, Elizabeth,	4020	Daniel, m. Mast, Magdalena (Stutzman),	5349
William, m. Zimmerman, Barbara, 4019		Daniel, m. Troyer, Mary,	5349
William S., m. Birkey, Fanny,	3926	Daniel, m. Wengerd, Veronica,	5349
Yost, m. Petersheim, Anna,	1633	Daniel M., m. Gelb, Christina,	5346
Suder, Lizzie E., m. Howard, William,	1021	Eli, m. Frey, Frances,	5354
Sulouff, Sarah Jane, m. Stuck, David Stewart,	6580	Eliza, m. Kempf, John M.,	5480
Summy, Benjamin, m. Shaulls, Kate M.,	4775	Enos, m. Schlabach, Elizabeth,	5350
Benjamin, m. Wingard, Mary,	4773	Ephraim, m. Emmard, Sophia,	7072
Elizabeth, m. Miller, Benjamin, 3363		Jacob L., m. Wyse, Nancy Jane, 7081	
Elizabeth, m. Speicher, Cyrus,	3363	John, m. Weirich, Sarah,	7080
Gertrude, m. Burkholder, Conrad J.,	4777	John M., m. Troyer, Fanny J.,	5342
Perry, m. Miller, Myra May,	4776	Jonas, m. Yoder, Caroline,	5344
Solomon, m. Speicher, Catherine, 4772		Lizzie, m. Troyer, Eli P.,	5343
Solomon, m. Stephanus, Matilda, 4772		Lovina, m. Hershberger, Joseph P.,	5353
Yost, m. Kinsinger, Emma J.,	4774	Lydia, m. Wengerd, Christian,	5355
Sundhelmer, Martha, m. Beachy, Allen,	4301	Mary, m. Miller, Noah P.,	5338
		Peter W., m. Troyer, Carolina,	5348
		Rebecca, m. Weber, Isaac,	5302

Swartzentruber, Samuel J., m. Weaver, Amanda, 5345
 Sarah, m. Troyer, Benjamin J., 6333
 Simon, m. Sey, Catherine, 5351
 Susan, m. Weirich, Phillip D., 7077
 Susan, m. Yoder, Daniel C., 5347
 Sween, Anna Nora Elizabeth, m. Porter, Harry Oswald, 79
 Clara, m. Crowe, Charles Edward, 81
 Francis, m. Shaffer, Minnie Irene, 77
 George F., m. Williamson, Sallie A., 84
 John A., m. Hergott, Christina, 76
 Katie, m. Johnson, Lewis Miles, 83
 Minnie, m. Winebrenner, John, 82
 William, m. Stephens, Lillian, 80
 Sweene, Henry John, m. Uhl, Grace Edna, 78
 Swonger, Annie Catherine, m. Everett, David, 792
 Flora Alice, m. Reiss, Augustine, 791
 Harry Llewellyn, m. Spristerbach, Emma I., 790
 Herbert Alvin, m. Shoemaker, Emma, 788
 William Emerson, m. Maher, Bertha, 789
 Syler, Asa Harvey, m. Speelman, Mary, 1195
 Charles Grant, m. Day, Maybell S., 1196
 Elmer Franklin, m. Rowe, Clara E., 1194
 James Alvin, m. Lenz, Ida, 1193
 John Jay, m. Zinkon, Maude Gertrude, 1197
 Sarah Ellen, m. Schrock, Noah, 4561
 Syron, Edna Florence, m. Nelson, Arthur G., 8508
 Effie Jane, m. Richter, Arthur W., 8507
 Tagland, Lela Bessie Rensberger, m. Nevitt, Dr. Orme Richardson, 5930
 Taylor, Grace, m. Beatty, Elizer B., 2784
 Josie Glenn, m. Praul, Elmer, 8474
 Thomas, Abram, m. Kime, Elmira, 4138
 Anna, m. Miller, Samuel, 3246
 Bertha, m. Clinton, Millard, 8820
 Calvin, m. Parks, Bertha, 4143
 Clara, m. Allen, Clifton H., 4139
 Claud, m., 4141
 David, m. Thomas, Alice S., 4150
 Ervin, m. Deats, Pearl, 4144
 Irvin, m. Killenger, Alice Grace, 1591
 Jacob, m. Miller, Ida, 3249
 Julla Ann, m. Foss, Frederick, 4145
 Katie, m. Yoder, Samuel, 3247
 Magdalena, m. Livingstone, Mr., 7095
 Mary, m. Yutzy, Lewis, 3248
 Peter, m. Lahman, Susannah W., 4142
 Peter J., m. Livingstone, Polly, 7096
 Susannah, m. Baker, Edelbert J., 4148
 William, m. Elliott, Esther, 4140
 Thompson, Ella, m. Wilson, Frank C., 8426
 Elvina, m. Reese, Jeannette, 2803
 Susan, m. Galley, William, 2802
 Wilbert, m. Fritz, Mary, 2804
 Thornberg, Flossie Ann, m. Finley, John H., 7392
 Frank Harvey, m. Lewis, Elsie, 7389
 Mollie Jane, m. Diamond, Myson, 7391
 Walter Guy, m. Watkins, Grace, 7390
 Tice, Cassie, m. Stutzman, Frank, 2924
 Clara May, m. Leer, Edward Norman, 2923
 John, m. Smiley, Susanna, 2920
 Laura Mabel, m. Miller, Arthur Raymond, 2922
 Mary, m. Beach, Jacob, 2926
 Nora Serena, m. Berkey, Jacob, 2921
 Susan, m. Mowry, Jacob, 2917
 Valentine, m. Bontrager, Lydia, 2925
 Tiney, Emma, m. Hoyt, Ernest Edward, 2761

Tiney, Millie, m. Elliott, R. K., 2760
 Tinsley, Iona, m. Crody, Wilson, 1948
 Lenora, m. Grise, Charles, 1947
 Toland, Jennie Alice, m. Croninger, William, 2721
 Orrie Edward, m. Bluebaugh, Amy, 2722
 Triplett, Maude Elizabeth, m. Manning, Albert, 4986
 Myrtle Gertrude, m. Seymour, Edward, 4987
 Troutman, Gemela M., m. Horn, Isaac H., 6806
 Percival M., m. Althouse, Sarah Etta Rebecca, 6805
 Troyer, Abbie A., m. Yoder, Andrew S., 6392
 Abner D., m. Yoder, Catherine, 4879
 Abraham A., m. Eash, Sarah, 6387
 Abraham F., m. Miller, Anna M., 3157
 Alexander, m. Beachy, Anna, 5688
 Alfred Cookman, m. Boner, Nora Emma, 6253
 Alma Augusta, m. Bull, Wallace, 6255
 Alonzo E., m. Day, Clara Eliza, 6220
 Amanda, m. Hershberger, Emanuel V., 4882
 Amanda, m. Miller, Tobias J., 7702
 Amanda, m. Troyer, Noah J., 3188
 Amos, m. Bargy, Magdalena, 6215
 Amy, m. Brunfiel, Walter, 2957
 Andrew D. A., m. Shetler, Fanny M., 6347
 Andrew J., m. Schmucker, Magdalena, 6328
 Anna, m. Bontrager, Christian, 7590
 Anna, m. Hershberger, Simon P., 4388
 Anna, m. Miller, Solomon B., 5091
 Anna D., m. Barkman, Daniel P., 4881
 Barbara, m. Kauffman, Jacob, 6362
 Barbara, m. Kuhns, Daniel, 6211
 Barbara, m. Miller, Edward A., 2034
 Barbara, m. Schrock, John, 1786
 Barbara, m. Schrock, Peter S., 3864
 Barbara, m. Yoder, Christian C., 7568
 Barbara, m. Yoder, Samuel B., 6324
 Benjamin, m. Schrock, Angeline, 5687
 Benjamin D., m. Miller, Barbara D., 4880
 Benjamin H., m. Mast, Katie D., 4389
 Benjamin J., m. Swartzentruber, Sarah, 6333
 Bessie, m. Small, Charles, 2952
 Calvin J., m. Lambright, Matilda, 3160
 Carrie, m. Shank, Harry William, 4013
 Catherine, m. Hershberger, Eli W., 4595
 Catherine, m. Mast, Jonathan J., 6322
 Catherine, m. Miller, Jacob S., 6374
 Catherine, m. Miller, Reuben H., 5101
 Catherine, m. Schlabach, John D., 4877
 Catherine, m. Smoker, Eli, 6244
 Catherine D., m. Hochstetler, Adam D., 6146
 Charles, m. Frost, Mattie E., 2948
 Christian, m. Orth, Annie M., 6946
 Christian J., m. Christner, Susanna, 6316
 Christian J., m. Schlabach, Elizabeth, 6316
 Clara, m. Garrison, Sherman, 6226
 Clarence F., m. Kime, Dessie, 4669
 Cornelius, m. Farver, Emma, 7547
 Cornelius, m. Schrock, Fannie, 7547
 Daniel H., m. Frey, Mary, 4368
 Daniel J., m. Miller, Amanda J., 4898
 Daniel J., m. Yoder, Clara, 5330
 Daniel Webster, m. Woody, Myrtle R., 2403
 David A., m. Beachy, Elizabeth, 6338
 David A., m. Yutzy, Mary D., 6391
 David Henry, m. Engels, Eva May, 2398
 David J., m. Bontrager, Lydia E., 7560
 David J., m. Miller, Mary, 6337
 Edith Almeda, m. Homewood, Frank, 5493

Troyer, Edward, m. Krugmann, Marie Elizabeth,	6216	Troyer, Jonathan A., m. Smith, Amelia Ellen,	6395
Edward E., m. Forhan, Alice,	6231	Jonas E., m. RaDue, Bertha,	6370
Edward Joseph, m. Bailey, Eva May,	6254	Joni J., m. Reber, Catherine D.,	4897
Edward Joseph, m. Lutz, Fredericka,	6249	Joni J., m. Weaver, Mary,	4897
Eli, m. Troyer, Sarah,	4387	Joseph H., m. Hooley, Anna,	6949
Elizabeth, m. Aling, Henry W.,	4885	Joseph J., m. Weaver, Magdalena,	4904
Elizabeth, m. Hochstetler, Eli I.,	5703	Katie, m. Yoder, Christian S.,	4902
Elizabeth, m. Kauffman, Jonas,	6352	Katie E., m. Yoder, Jonas J.,	6371
Elizabeth, m. Miller, Benedict,	4899	Laird J., m. Speck, Iza A.,	1741
Elizabeth, m. Stutzman, Joseph J.,	4878	Levi S., m. Miller, Savilla,	7565
Elizabeth, m. Troyer, Jacob D.,	3158	Lizzie, m. Yoder, David,	7556
Elizabeth, m. Yoder, John J.,	6318	Lizzie Ann, m. Miller, Manasses J.,	5720
Elizabeth Anne, m. Rowles, Jefferson Clyde,	4012	Lovina, m. Lehman, John H.,	6358
Elna May, m. Helms, Wesley,	6397	Lucy, m. Troyer, Moses S.,	6341
Elna May, m. Muhlax, Eli,	6397	Lucy Ann, m. Oswald, Adam,	1844
Emanuel, m. Beachy, Catherine,	6363	Lucy R., m. Hochstetler, John E.,	7773
Emanuel J., m. Nisly, Elizabeth A.,	6336	Lydia, m. Borkholder, John,	7545
Emanuel S., m. Miller, Sarah S.,	7564	Lydia, m. Hershberger, Moses,	7545
Emma, m. Hershberger, John J.,	4869	Lydia, m. Miller, Jeremiah P.,	6330
Emma, m. Miller, Ananias P.,	4887	Lydia, m. Miller, John H.,	5102
Emma, m. Miller, Daniel D.,	6342	Lydia, m. Troyer, Phineas,	4900
Emma Jane, m. Bauersfeld, Cristof August,	6252	Lydia, m. Yoder, Jeremiah T.,	7549
Emma Lela, m. McCandless, Joseph,	2405	Lydia A., m. Weaver, Jonas I.,	5321
Emma May, m. Yoder, Harvey E.,	7554	Magdalena, m. Hegner, John Paul,	6242
Fannie Clara, m. Engells, C. W.,	2404	Magdalena, m. Hershberger, Rudolph S.,	3193
Fanny, m. Hershberger, Eli,	6346	Magdalena, m. Lantz, John,	6945
Fanny, m. Miller, Noah S.,	6319	Magdalena, m. Yoder, Jacob S.,	6343
Fanny, m. Nisly, Eli,	3273	Magdalena C., m. Hochstetler, Samuel D.,	6150
Fanny, m. Schlabbach, Joseph D.,	6382	Malinda, m. Hershberger, Jonathan,	1491
Fanny D., m. Nisly, Daniel J.,	3259	Manasses S., m. Hostetler, Lizzie,	7567
Fanny J., m. Swartzendruber, John M.,	5342	Martha, m. Miller, Andrew J.,	6373
Florence Ellen, m. Johnson, John T.,	2946	Martha, m. Miller, Benjamin A.,	5097
George Washington, m. McCandless, Maud Alma,	2400	Martha, m. Troyer, James M.,	6219
Georgia, m. Troyer, Edward J.,	6223	Mary, m. Borntrager, Jacob C.,	3190
Gideon, m. Shireman, Barbara,	6224	Mary, m. Miller, John I.,	4895
Gideon Garfield, m. Forhan, Rena Daisy,	6230	Mary, m. Schmidt, John,	6460
Grace L., m. Boyd, John Thomas,	6948	Mary, m. Troyer, Jeremiah,	7546
Harvey C., m. Sanderson, Mattie,	4667	Mary, m. Yoder, John S.,	6364
Herbert N., m. Mast, Sadie,	4014	Mary Ann, m. Lantz, Benjamin,	5529
Herbert Scudder, m. Baudett, Celestia,	2949	Mary Ann, m. Miller, Moses J.,	6323
Hiram B., m. Hochstetler, Amanda,	3191	Mary Ann, m. Oesch, John,	6042
Ida, m. Hostetler, Almon P.,	2029	Mary Ann, m. Sommers, Levi D.,	4903
Ida, m. Kauffman, Raymond S.,	6950	Mary Ann, m. Yoder, Tobias D.,	3742
Ida May, m. Weide, Charles,	6250	Mary C., m. Miller, Elias A.,	6321
Ireneus P., m. Downey, Lucy,	6222	Mary C., m. Miller, Elias E.,	3432
Isaac J., m. Deal, Jennie M.,	4666	Mary Elizabeth, m. Bowers, Benjamin H.,	2399
Iva, m. Troyer, Eli J.,	6221	Mary Elizabeth, m. Shankland, Charles E.,	2399
Jacob C., m. Miller, Sarah,	6317	Mary Etta, m. Cole, Joseph A.,	2951
Jacob D., m. Troyer, Elizabeth,	3158	Mary H., m. Miller, Jonathan J.,	7622
Jennie, m. Yoder, Ira C.,	1742	Mary J., m. Yoder, Moses S.,	6327
Jeptha, m. Yoder, Elizabeth,	6315	Mary Maggie, m. Schrock, Moses H.,	5313
Jeptha A., m. Miller, Mary Ann,	6329	Mattilda Ann, m. Bridgewater, William W.,	6457
Jeptha S., m. Yoder, Ada May,	6320	Mattie, m. Miller, David J.,	6184
Jeremiah, m. Kauffman, Marie,	7546	Mattie, m. Miller, Earl,	3844
Jeremiah, m. Troyer, Mary,	7546	Mattie, m. Schrock, Daniel J.,	4545
Jeremiah J., m. Bontrager, Fannie,	7557	Mattie A., m. Yoder, Amos A.,	6390
Jeremiah J., m. Kauffman, Elizabeth,	7557	Menno E., m. Miller, Nancy H.,	6372
Jerrey H., m. Ehrlick, Eunice,	3161	Menno J., m. Miller, Elizabeth,	4905
Jessie Dell, m. Campbell, John L.,	6398	Menno J., m. Miller, Saloma,	5328
Joas, m. Nelch, Catherine,	5686	Menno N., m. Kelm, Kate,	3189
Joel D. A., m. Hochstetler, Susanna C.,	6345	Moses, m. Hensler, Catherine,	6218
Joel D. A., m. Miller, Dinah,	6345	Moses, m. Yoder, Sarah,	6334
Joel S., m. Gerber, Lizzie,	2958	Moses E. A., m. Mast, Marianne J.,	6369
Joel S., m. Matson, Lophemia,	2958	Moses J., m. Bassett, Carrie,	2397
John J., m. Hostetler, Sophia Althea,	7558	Moses J., m. Yoder, Edna,	7559
John S., m. Marner, Susie E.,	3156	Moses S., m. Strong, Ethelind,	2956
		Moses S., m. Troyer, Lucy Ann,	6341
		Nellie, m. McFall, Horace L.,	6232
		Nettie Agnes, m. Kaupp, William August,	2402
		Nicholas B., m. Bebb, Della,	2401
		Noah J., m. Troyer, Amanda,	3188
		Noah P., m. Schlabbach, Mary D.,	4901
		Nora, m. Berkey, Chancy S.,	4663
		Pearl Etta, m. Shillington, Edward,	6399

Troyer, Phineas, m. Troyer, Lydia, 4900	Wagler, Amanda, m. Hochstedler, Edward,	6509
Rachel, m. Miller, Isaac S.,6348	Amos, m. Swartzentruber, Fanny,	3290
Rachel, m. Weaver, Daniel,6233	Daniel, m. Lengacher, Leah,3287	
Rena, m. Bena, William F.,6229	Eli, m. Graber, Hannah,3298	
Rosetta, m. Fetty, C. Howard,6225	Hannah, m. Overholt, Joseph,3292	
Rosetta, m. Welch, Jacob,6225	Joel, m. Stoll, Sarah,3294	
Saloma, m. Schlabach, Daniel J., 5329	John, m. Iker, Mary,3286	
Salome, m. Halteman, Ammon S., 6951	Joseph K., m. Lengacher, Sarah, 3293	
Samuel, m. Hershberger, Barbara, 7563	Katie, m. Yoder, Isaac J.,3289	
Samuel E., m. Eash, Fannie,7553	Magdalena, m. Miller, Francis B., 5574	
Samuel S., m. Elmen, Mary,3159	Mary, m. Stoll, Amos,3288	
Sarah, m. Christner, Peter,7561	Mattie, m. Miller, Peter,3285	
Sarah, m. Eash, Jacob,6393	Noah, m. Gingerich, Catherine, ...3297	
Sarah, m. Kauffman, Daniel M.,7548	Wahl, Bert Hewitt, m. Bell, Nettie M.,	4972
Sarah, m. Kauffman, Jacob J.,6358	Charles O., m. Strohm, Jennie, ...4973	
Sarah, m. Schrock, Edward S.,3858	Edwin A., m. Parke, Mae E.,4970	
Sarah, m. Yoder, Isaac D.,6366	George Charles, m. Qulett, Della Julia,	1254
Sarah A., m. Yoder, Valentine D., 6389	Mary Hattie, m. Bell, Arthur,4971	
Sarah J., m. Miller, Samuel A.,5099	Walker, Harry A., m. Freshwater, Ethel,	4632.1
Seth S., m. Miller, Elizabeth,7566	Wilma, m. Henry, Earl,4633	
Sevilla, m. Oswald, Albert,4886	Waller, Burton Nelson, m. Halliday, Catherine F.,	4248
Sherman Sereno, m. Fisher, Rachel Margaret,	Lovell Jackson, m. Schlerath, Alice,	4256
Simon, m. Kern, Ella,2950	Mabel Florence, m. Moore, William Blanchard,	4257
Simon D. A., m. Miller, Catherine,	Miranda Verne, m. Merckle, Carl D.,	4249
Simon J., m. Lehman, Mary,6335	Richard Leon, m. Leschong, Marie,	4258
Simon J., m. Miller, Barbara,6335	Wallick, William Henry, m. Studer, Anna,	2190
Susan, m. Eash, Samuel S.,7550	Walter, Amanda Bertha, m. Zimmerman, Robert,	3466
Susan, m. Kauffman, Moses M.,6340	Elsie Jeannette, m. Gaudig, Charles Henry Stine,	3467
Susan, m. Kuch, Daniel,2953	Ida Clarrissa May, m. Shull, Joseph Henry,	3465
Susan, m. Kull, Philip F.,2953	Wambaugh, Edith, m. Coppler, Howard James,	3584
Susanna, m. Hershberger, John S.,	Elmer, m. Near, Susie A.,3582	
Susanna, m. Miller, Uriah,7787	John, m. Griswold, Lillie,3570	
Susanna J., m. Hochstetler, Levi D.,	Josephine, m. Lattin, Arthur,3571	
Urvan J., m. Miller, Eva Addie,7555	Lavina, m. Near, Wilson,3569	
Warren C., m. Griffith, Keziah,6947	Lucinda, m. Gring, Frank,3567	
Wesley, m. Fisher, Rosa,6228	Lulu, m. Eldridge, Fred Oscar,3585	
Wesley C., m. Muser, Blanche,6217	Rose, m. Popke, Oscar,3583	
Wesley C. m. Steele, Emma,6217	Samuel A., m. Basinger, Clara,3568	
William Albert, m. Miller, Louisa D.,	Samuel A., m. Sitter, Annie B.,3568	
Dr. Yost S., m. Bowman, Mollie, 2945	Warren, Charles, m. Franklin, Gurtha,	8539
Underwood, Addie May, m. Wilson, John William,	Edwin A., m. Jones, Johnnie B.,8541	
Bessie Gertrude Cecelia, m. McCurdy, Robert,	Frank, m. Ard, Lela,8542	
Carrie, m. Newkirk, Octavius C., 8017	Jud P., m. Julian, Maggie,8540	
Lydia, m. Green, Charles,8018	Watson, Clement L., m. Welch, Mabel F.,	8040
Mary Louisa, m. McCurdy, George,	Emanuel E., m. Breedlove, Mary E.,	8039
Scina, m. Basel, Everett,8016	Lizzie M., m. Simpson, Taylor,8036	
Urey, George Monroe, m. Honser, Etta,	Watts, Eva Frances, m. Ritter, William Thomas,	8681
John Henry, m. Stomm, Eliza E., 496	Weaver, Alaska I., m. Anstine, Dora Ellen,	6240
Nancy Elizabeth, m. Stomm, Daniel,498	Alvin J., m. Kandall, Barbara J., 4404	
Samuel Clayton, m. Reinhoel, Cora, 497	Amanda, m. Swartzentruber, Samuel J.,	5345
Utter, Grace M., m. Jackson, John H.,	Anna, m. Weaver, Emanuel B.,2106	
Grover C., m. Parks, Viola,8801	Audubon Lee, m. Sprec, Cora,6712	
Ora E., m. Ditto, George Z.,8798	Barbara Ellen, m. Morgan, Clarence William,	6713
William C., m. Dunume, Olive,8799	Benjamin E., m. Yoder, Elizabeth, 2107	
Vansant, Amos, m. Hamilton, Ella, 4644	Bertha May, m. Truxell, J. E.,2907	
Cassie, m. Livingstone, William C., 4649	Carrie, m. Blough, John W.,3470	
Effe I., m. Rogers, Edward J.,4643	Catherine, m. Barkman, Peter,5311	
Elizabeth, m. Halston, Peter J.,4629	Charles B., m. Hayward, Pearl,4516	
Etta, m. McNeese, Harvey,4638	Daisy, m. Kring, Nathaniel,2908	
Isaiah, m. Livingstone, Anna,4641	Dinah, m. Miller, Jacob E.,2105	
John, m. Pangburn, Jane,4636	Edward, m. Hoffman, Nora M.,7828	
Martha, m. Umphress, William,4639	Elizabeth I., m. Coblentz, Jacob, 5307	
Mary Elizabeth, m. Manning, Albert James,	Emanuel E., m. Weaver, Malinda J.,	2108
Minnie M., m. Hahn, William,4642	Emella, m. Hershberger, Jacob A., 1890	
Susannah, m. Livingstone, David Miller,	Ernest E., m. Weed, Vessie A.,6241	
William, m. Noel, Dora,4637		
William H., m. McClintock, Nellie,		
Vauthrin, Floyd C., m. Elsworth, Ethel,		
Lottie B., m. Chapman, Fremont, 4984		

Weaver, Frances, m. Lieb, C. M., . . .	4518	Welmer, Henrietta Mary, m. Hawn, Milton F., . . .	1077
Franklin Garfield, m. Johnson, Miss, . . .	6711	Homer, m. Aschenbrenner, Maude, . . .	1101
Gertrude I., m. Miller, Levi A., . . .	5322	Homer, m. Glass, Mary, . . .	1155
Harvey J., m. Sommers, Barbara, . . .	4403	Ida Florence, m. Reed, Harry C., . . .	1133
Ida May, m. Sander, Albert, . . .	3772	Ida G., m. Cooper, William S., . . .	1092
Jeremiah I., m. Noise, Alice, . . .	5316	Inl M., m. Smith, Maxie, . . .	1086
John E., m. Miller, Susan J., . . .	2109	Ira, m. Heiner, Lillie Bell, . . .	1084
Jonas, m. Snyder, Mary, . . .	5318	Israel, m. Burgess, Margaret, . . .	1088
Jonas I., m. Troyer, Lydia A., . . .	5321	Jacob, m. Fike, Dianah, . . .	1079
Jonas T., m. Miller, Mary J., . . .	1889	James, m. Decker, Cora E., . . .	1100
Joseph A., m. McPherson, Agnes Belle, . . .	6239	James, m. Lyon, Elizabeth, . . .	1100
Katie, m. Summers, John, . . .	5317	Jesse, m. Beachley, Caroline, . . .	1147
Lizzie, m. Defreese, Samuel, . . .	3428	Jesse, m. Crow, Nancy, . . .	1064
Lizzie, m. Miller, Eli D., . . .	2112	Jesse, m. Edgar, Carrie Elizabeth, . . .	1057
Lucy Ann, m. Mast, Eli N., . . .	5304	Jesse, m. Friend, Elizabeth A., . . .	1147
Magdalena E., m. Weaver, Benja- min B., . . .	2110	Joannah, m. Thompson, Israel O., . . .	1139
Mary, m. Troyer, Joni J., . . .	4897	John, m. Fike, Magdalena, . . .	1135
Mary Jane, m. Immel, William, . . .	4407	John, m. McKenzie, Theresa, . . .	1055
Mattie, m. Stump, Lewis E., . . .	3427	Jonas Baxter, m. Rogers, Texin Jane, . . .	1129
Max A., m. Shaffer, Ella, . . .	2909	Joseph, m. Friend, Martha, . . .	1151
Melissa Evaline, m. Huffman, Stephen D., . . .	6237	Joseph S., m. Risinger, Catherine, . . .	1150
Moses I., m. Miller, Mary, . . .	5319	Julia Anne, m. McKenzie, David, . . .	1075
Noah I., m. Coblentz, Magdalena, . . .	5303	Lette A., m. Foley, M. M., . . .	1091
Phenas, m. Hostetler, Ida, . . .	5305	Lewis Henry, m. Liller, Lucinda May, . . .	1142
Rebecca I., m. Hershberger, John M., . . .	5320	Lucy Elcetta, m. Bernman, Heber A., . . .	1131
Samuel E., m. Johns, Laura, . . .	3771	Lulu P., m. Smith, Irad J., . . .	1094
Sarah, m. Schrock, Henry P., . . .	5312	Lydia, m. Wetmiller, Samuel, . . .	1051
Sarah Elizabeth, m. Marchel, A. E., . . .	6710	Mahala, m. Garletz, William Jo- seph, . . .	1060
Savilla, m. Miller, Emanuel J. K., . . .	7608	Mamie Lydia, m. Blocher, Aden, . . .	1074
Sherwood E., m., . . .	2910	Mary, m. Althoff, Eugene Jacob, . . .	1046
Silvanus, m. Huffman, Mary W., . . .	6234	Mary, m. Sell, Daniel Albert, . . .	1144
Stephen B., m. Anstine, Razilla M., . . .	6238	Mary E., m. Dilley, George E., . . .	1089
Susan, m. Miller, Ezra J., . . .	5306	Narcissus, m. Lyon, Benjamin F., . . .	1095
Susanna, m. Miller, Andrew D., . . .	5146	Noah C., m. Ebaugh, Elizabeth, . . .	1069
Vontella, m. Nickey, Erma L., . . .	6236	Norman, m. Hawn, Clara E., . . .	1071
Wilbert R., m. Scheidow, Rose Emma, . . .	4517	Otis, m. Wheelbarger, Eliza, . . .	1081
Winfred W., m. Smith, Mabelle, . . .	6235	Ozias, m. Brelg, Elizabeth, . . .	1144
Webb, Enoch W., m. Moody, Stella Alice, . . .	8435	Rachel, m. Judy, D. Grant, . . .	1040
Harriet Catherine, m. Martin, Simeon, . . .	8434	Reginald E., m. Fourte, Virlda, . . .	1067
Mary, m. Armstrong, Victor, . . .	8436	Rella May, m. Burns, Lafa, . . .	1068
Weber, Alonzo A., m. Earnhart, Anna J., . . .	6513	Sallie I., m. Waldon, Willis, . . .	1087
Arthur G., m. Houston, Nora V., . . .	6515	Samuel, m. Cosner, Mary, . . .	1080
Grace Catherine, m. James, Charles Henry, . . .	6516	Samuel, m. Crowe, Della, . . .	1047
Milton W., m. House, Anna, . . .	6512	Samuel Harrison, m. Mitchell, Katy, . . .	1128
Rosettle, m. House, James, . . .	6514	Samuel K., m. McKenzie, Drusilla Anne, . . .	1043
Weide, Earnest Charles, m. Gentry, Angle, . . .	6251	Sarah, m. Friend, Ray C., . . .	1157
Welmer, Adah D., m. Smith, Irad J., . . .	1093	Sarah, m. McRobie, Samuel, . . .	1125
Agnes, m. Mearespresh, George, . . .	1049	Sarah Elizabeth, m. Coombs, Ernest A., . . .	1130
Alpha, m. Althoff, Mary, . . .	1048	Silas, m. McRobie, Martha Jane, . . .	1156
Amzi, m. Kline, Hettie Ellen, . . .	1085	Silas Sylvester, m. Jarvis, Fan- nie Virginia, . . .	1127
Anna Orpha, m. Isminger, Barton C., . . .	1070	Simon, m. Garletz, Loretta C., . . .	1076
Asa H., m. Keplinger, Mary E., . . .	1090	Simon, m. Keefer, Mary Ellen, . . .	1126
Barbara Ann, m. Lewis, Hanson B., . . .	1148	Thomas L., m. Bowman, Eliza- beth, . . .	1055
Benjamin, m. Savage, Martha, . . .	1153	Walter, m. Teeter, Lulu, . . .	1082
Bertha May, m. Quann, Daniel P., . . .	1137	Weirich, Elizabeth, m. Rhinesmith, John, . . .	1531
Carrie Edna, m. Baker, William, . . .	1073	Fanny, m. Chupp, Henry, . . .	7079
Catherine, m. Brant, George, . . .	1058	Frederick Melville, m. Fetter, Ada Bertha, . . .	767
Cornelius, m. Snyder, Joannah, . . .	1143	John, m. Norris, Hettie, . . .	1533
Dennis, m. Kline, Catherine, . . .	1083	Joseph, m. Gates, Lydia, . . .	1530
Edward, m. Cheany, Sarah, . . .	1045	Lydia, m. Berlincourt, David, . . .	7078
Edwin Arthur, m. Glotfelty, Effie May, . . .	1152	Mary J., m. Hershberger, Joseph N., . . .	1534
Edwin C., m. Hahn, Ora A. P., . . .	1141	Sarah, m. Miller, Theophilus L., . . .	1532
Eliza, m. Neff, John G., . . .	1102	Susan, m. Miller, Benjamin E., . . .	1695
Eliza Catherine, m. Rosenberger, Adam, . . .	1059	Susan, m. Miller, Noah K., . . .	7705
Elmer E., m. Wilburn, Eliza A., . . .	1154	Weiser, Helen, m. Moyer, George, . . .	6773
Esther, m. Garlitz, Mr., . . .	1050	Katie, m. Huffard, William, . . .	6775
Eva Belle, m. Keller, Fred, . . .	1072	Weiss, Amanda, m. McBride, C. E., . . .	4466
Franklin Nehemiah, m. Dunithan, Mary Catherine, . . .	1136	Edna Amella, m. Schaffer, Har- ry, . . .	2216.1
		Louisa, m. Mullett, John D., . . .	2216
		Mary, m. Pershong, Harry, . . .	4467
		Stella, m. Miller, William, . . .	3876
		Welby, Charles Sherman, m. Hall, Myrtle May, . . .	601

Welfly, Reuben Roscoe, m. Newman, Alice,	6019	Wiltfong, Daniel Aaron, m. Chambers, Betsy,	7358
Wellbaum, Arthur, m. Johnson, Nellie,	5943	Edward, m. Foster, Eva,	7339
Nora May, m. Barnett, Rev. John Hayes,	5777	Elias Monroe, m. Lane, Elizabeth,	7374
Ora, m. Phillippi, Henrietta,	5942	Elizabeth Moriah, m. Reed, John,	7346
Weller, Corda Lillian, m. Kemp, Robert W.,	300	Ethel Inez, m. Bell, Leslie R.,	7533
Emma Laura, m. Wegley, Quinter E.,	129	Flossie Inez, m. Harrington, Simon,	7540
Harry S., m. Young, Minnie May,	127	George, m. Dossen, Friscilla,	7338
Kate A., m. Shaulia, Alexander M.,	301	Hannah, m. Beam, Cornelius,	7359
Pearlretta, m. Dupuy, Robert Gay,	298	Hannah, m. Wright, George W.,	7359
Pearlretta, m. Severance, William Mulholland,	298	Hiram E., m. Yoder, Emma,	7465.3
Ruby D., m. Listenwalter, Charles Emerson,	299	John William, m. Wade, Elizabeth,	7532
Sadie Mora, m. Bowman, Calvin,	128	Joseph A., m. Colom, Clara Elvira,	7375
Sarah, m. Starr, William H.,	307	Joseph Bonner, m. Pomrinka, Bertha,	7341
Zachariah Hochstetler, m. Klingaman, Eliza,	297	Mary Catherine, m. Troyer, Andrew J.,	7542
Wengerd, Albert, m. Yoder, Mary J.,	5293	Mazie Paulina, m. Krick, William E.,	7541
Allen S., m. Miller, Elizabeth,	3071	Melvin Allen, m. Schultz, Emma,	7376
Anna, m. Mullet, Eli E.,	5333	Nelson, m. Steele, Mable,	7373
Anna C., m. Miller, Eli P.,	5358	Noah Schuyler, m. Kunz, Calile,	7539
Cornelius D., m. Hershberger, Mary,	5357	Samuel Lewis, m. Ostrander, Belle,	7377
Daniel C., m. Miller, Mary,	5356	Sarah Jane, m. Roysdown, Nathan,	7342
Fannie, m. Weaver, Atlee E.,	7425	Sarah Louisa, m. Shafer, Dr. Winfield S.,	7536
Jacob C., m. Hershberger, Catherine,	5360	Schuyler A., m. Nickles, Bertha,	7465.2
John S., m. Beachy, Lydia C.,	3069	Tillie E., m. Hout, Louis Kemmer,	7465.1
Jonathan, m. Schlabach, Susanna,	5359	Walter, m. Spansall, Clara Marie,	7372
Levi S., m. Selbert, May,	3070	Wilfert, m. Bunton, Irene M.,	7371
Moses, m. Yoder, Susanna,	4783	William Henry, m. Replogle, Emma Adella W.,	7370
Solomon D., m. Yoder, Elizabeth,	4784	Winegardner, John M., m. Page, Sarah,	6577
Solomon D., m. Yoder, Fanny,	4784	Sarah, m. Page, Jacob,	6574
Werner, Annie B., m. Clark, Joseph Elsworth,	1279	Wingard, Mary, m. Summy, Benjamin,	4773
Mary A., m. Arkile, John William,	1281	Winger, Callena, m. Miller, William Alfred,	7523
William H., m. Baer, Regina Gertrude,	1280	David Hostetler, m. Blanford, Alice Sarah,	7522
Wetmiller, Albert Joseph, m. Miller, Helen Clair,	1053	Mary Belle, m. Harris, William Wilfred,	7521
Margaret, m. Knecht, Henry,	1054	Sarah Jane, m. Merrill, Josiah Wesley,	7520
Mary Ellen, m. Meese, Daniel D.,	1052	Wogoman, Bertie, m. Anglemyre, Perry,	2091
Wetzler, Clara V., m. Zelders, Lemuel H.,	6644	Wolfe, Mayme, m. Johnson, J. W.,	3475.5
Grace, m. Weiser, George Elmer,	6648	Wood, Pearl, m. Falls, George G.,	7401
Ibra, m. Swanger, Jennie,	6643	Woods, Cassie, m. Hotchkiss, Edward,	1461
Izora, m. McClellan, Harry C.,	6647	Eliza, m. Johnson, Amel J.,	1462
Weybright, Jacob Vernon, m. Douglas, Amanda,	2289	Fannie, m. Blough, Jonas,	1459
Jacob Vernon, m. Venice, Lela,	2289	Jacob, m. Wrung, Emma,	1458
White, Earl R., m. Dyer, Mayme,	700	John, m. Shaul, Cora,	1460
Effie E., m. Herstine, Willard Norval,	699	Polly, m. Parks, Duncan,	1457
Lillie, m. Carlson, Simon,	624	Work, Alice, m. White, Cornelius Clark,	8212
Lillie Gertrude, m. Warrens, Mr.,	633	Emma, m. Schilling, F. C.,	8211
Mary, m. Brockaway, Mr.,	8806	John L., m. Alexander, Grace,	7305
Middleton, m.,	8807	Marietta J., m. Payne, Thomas,	8210
Wiegand, Clara, m. Berkibile, Jesse,	7064	Samuel B., m. Hoy, Amanthus,	8169
Ella May, m. Henzle, Herman,	7059	Sarah Ann, m. Culp, Harrison Byron,	8205
Frank, m. Lingler, Mary,	7061	William H., m. Nutter, Mary,	8209
George Emanuel, m. Leidy, Annie Gertrude,	7062	Working, Albert Sessco, m. Jones, Clara,	4757
Margaret, m. Frank, Joseph,	7063	Andrew Jackson, m. Stoops, Emma,	4756
William Henry, m. Goughnour, Fannie,	7060	Christina, Elizabeth, m. Wilson, Absalom,	4753
Wilcoxon, Amos, m. —, Sarah M.,	8845	Dilla Ann, m. Kauffman, Mr.,	4754
Julia, m.,	8844	Henry Edward, m. Kelm, Martha Ella,	4751
Wilkey, Bessie Maude, m. Monroe, William,	4976	John, m. Loomis, May,	4755
Edith May, m. Mohr, John,	4977	Nettie, m. Fawley, Ora L.,	4758
Grant W., m. Baker, Edna,	4975	Pleasant, m. Day, Dovey,	4750
Williams, Harry J., m. Peachy, Bessie Nellie,	5508	William Emanuel, m. Deeter, Bertha A.,	4752
Joseph F., m. Toby, Ellen M.,	5509	Worrall, David C., m. Thomas, Myrtle,	8284
Wiltfong, Benjamin Franklin, m. Bendure, Nancy Ellen,	7535	Henrietta, m. Bowyer, George W.,	8286
Bertha, m. Woodcox, David,	7340		
Caroline, m. Harness, Simon,	7368		
Dr. Charles Oscar, m. Axe, Grace L.,	7534		

Worrall, William W., m. Berry, Jane,	8285	Yoder, Anna, m. Miller, Michael D.,	5120
William W., m. Berry, Pearl,	8285	Anna, m. Parsons, Jess M.,	3724
Wortinger, Albert, m. Gonker, Minnie May,	7516	Anna, m. Petersheim, Jacob,	4073
D. Amasa, m. Quinn, Edna,	7517	Anna, m. Yoder, Joseph S.,	5370.1
Frank, m. Hanson, Cora,	7518	Anna Katherine, m. Yoder, John I.,	6863
Wotring, John Cornelius, m. Long, Amy E.,	5033	Anna S., m. Maust, Noah J.,	3314
Luther Amos, m. Lower, Susan,	5034	Anna Y., m. Miller, Levi A.,	4472
Mary Ellen, m. Stanly, Andrew Milton,	5035	Annie, m. Yoder, Norman S.,	4812
Rosanna Elizabeth, m. Wilkens, Isaac,	5031	Annie Marie, m. Kauffman, David Ulysses,	3616
Samuel Howard, m. Fisher, May,	5037	Annie V., m. Fry, Daniel J.,	6201
Virginia Sophia, m. Jeffreys, Arthur Creed,	5036	Arie, m. King, Levi T.,	6864
William Wesley, m. Mason, Priscilla Hope,	5032	Artie, m. Oesch, Joseph C.,	6842
Wright, Cora, m. Backstrum, Emil,	7362	Artie, m. Yoder, Archie T.,	6866
Cora Maud, m. Pritchett, Ezekiel K.,	8411	Attrennis H., m. Schwartz, Mary,	5597
Cornelia Hannah, m. Honn, Isaac F.,	8405	Barbara, m. Engle, Jacob,	4801
Edna, m. Flory, Frank,	7361	Barbara, m. Gerver, Mr.,	7594
Ethel M., m. Raiston, Curtis,	8573	Barbara, m. Gingerich, John C.,	5274
Glennie E., Carlson, Ralph,	7367	Barbara, m. Gingerich, Joseph,	2262
Jennie M., m. Uncapher, Elmer,	7366	Barbara, m. Miller, Abner J.,	6332
Mary Kittie, m. Sims, Austin Walter,	8410	Barbara, m. Miller, Joseph C.,	3590
Metta Ellen, m. Hartman, Frederick Louis,	8413	Barbara, m. Thomas, Jacob Earl,	7811
Metta Ellen, m. Henderson, Samuel,	8413	Barbara, m. Wengert, Isaac,	7424
Nancy Stelatus, m. Pemberton, Jackson,	8412	Barbara, m. Yoder, Christian H.,	7417
Nancy Stelatus, m. Scarlet, William S.,	8412	Barbara, m. Yoder, Moses L.,	6408
Yaist, William Franklin, m. Mosholder, May,	1268	Barbara, m. Yoder, Samuel K.,	3768
Yergin, Harry Monroe, m. Markley, Mittie,	4619	Barbara A., m. Martin, Edward,	5485
Yoder, Miss, m. Beam, Solomon,	1523	Barbara E., m. Miller, John J.,	5370
Aaron, m. Mast, Sarah,	2810	Barbara J., m. Miller, Michael J.,	5130
Aaron, m. Miller, Anna,	1515	Barbara W., m. Wagler, Peter,	3013
Aaron, m. Schield, Annie,	6517	Benjamin, m. Deets, Miss,	2841
Aaron, m. Vogel, Anna,	6517	Benjamin, m. Hochstetler, Sarah,	1837
Aaron D., m. Esch, Mary,	5114	Benjamin C., m. Miller, Lizzie,	5121
Aaron D., m. Metzger, Lydia,	2936	Benjamin C., m. Yoder, Mary,	7419
Abigail, m. Johnson, Charles W.,	6835	Benjamin E., m. Kolb, Edith Edna,	2821
Abner, m. Knowles, Anna E.,	6521	Benjamin F., m. Yoder, Ada O.,	6838
Abraham B., m. Miller, Savilla J.,	5134	Benjamin J., m. Kauffman, Susan,	5133
Abraham D., m. Harbold, Minnie,	3723	Benjamin J., m. Troyer, Elizabeth,	1679
Abraham M., m. Miller, Mattie A.,	5264	Benjamin J., m. Yutzky, Barbara M.,	5132
Ada, m. Lane, Franklin,	2645	Bertha, m. Rosamond, L. N.,	3647
Ada Belle, m. Hunyges, Albert,	2249	Carolina S., m. Miller, John B.,	6325
Albert, m. Ashman, Agnes,	2663	Caroline, m. Bitner, John,	3053
Albert B., m. Gerber, Sarah,	5731	Carrle, m. Livengood, Elijah,	4796
Dr. Albert Christian, m. Brookie, Flora Marie,	3751	Catherine, m. Emmert, John,	2624
Albert H., m. Atwater, Nellie,	3764	Catherine, m. Hochstetler, Moses H.,	5530
Alfred L., m. Kenagy, Elizabeth M.,	5115	Catherine, m. Johns, John,	3773
Alice, m. Ash, Jonas,	6092	Catherine, m. Kessler, John,	2637
Alice, m. Oesch, Levi Willis,	6043	Catherine, m. Stutzman, Moses,	3712
Alvin Monroe, m. LaGrange, Florence V.,	2644	Catherine, m. Troyer, Abner D.,	4879
Amanda, m. Bontrager, Joseph M.,	2256	Catherine, m. Zook, Israel B.,	6927
Amanda, m. Kropf, Levi,	7738	Catherine E., m. Kinsinger, John P.,	5009
Amanda, m. Siffle, Henry Edwin,	2808	Catherine H., m. Berky, Eli,	2406
Amanda, m. Troyer, Moses C.,	5744	Catherine M., m. Mast, Enos M.,	5265
Amanda, Matilda, m. Schmidt, Henry,	3178	Catherine V., m. Borstrager, Jonas D.,	6168
Amanda W., m. Schlabach, Tobias J.,	5212	Charles D., m. Heatwole, Susie,	3722
Amelia, m. Miller, Benjamin A. E.,	4959	Charles W., Ochiltree, Stella,	3651
Amos B., m. Stanley, Amanda,	1835	Christian, m. Hershberger, Catherine,	3749
Amos E., m. Knepp, Cora J.,	2818	Christian A., m. Lehman, Rachel,	1518
Amos M., m. Beechey, Susan,	2807	Christian C., m. Glauque, Louisa,	2823
Amos S., m. Peachey, Emma S.,	8928	Christian C., m. Stutzman, Elizabeth,	5116
Andrew L., m. Troyer, Amanda C.,	5733	Christian E., m. Rogers, Edith M.,	7576
Andrew S., m. Yoder, Sarah,	5610	Christian H., m. Yoder, Barbara,	7417
Angelina, m. Richardson, James R.,	2257	Christian P., m.,	6942
Anna, m. Drushell, Andrew,	6428	Christian S., m. King, Rebecca,	6827
Anna, m. Helmuth, Frederick,	3004	Christian S., m. Miller, Mary,	3761
Anna, m. Jacox, Charles E.,	2643	Christian S., m. Miller, Mattie J.,	3709
Anna, m. Kendall, Christian J.,	6445	Christina, m. Eash, Jonas J.,	2389
		Clara, m. Hartzler, Arthur,	6862
		Clara, m. Hostetler, John J.,	1895
		Clara, m. Knowles, Milton Riley,	6518
		Clara, m. Troyer, Daniel J.,	5330
		Clara M., m. Long, Noah M.,	2251
		Clara May, m. Burkholder, J. C.,	3995
		Clara W., m. Schlabach, Joseph,	7678
		Clyde Eugene, m. Ehrhardt, Bertha L.,	2253
		Clyde Eugene, m. Mishler, Nettie,	3993
		Cora, m. Keyser, Archie,	2667
		Cornelius, m. Cottrell, May,	2942

Yoder, Cornelius Charles, m. Palmer, Margaret, 3648
 Cornelius D., m. Hochstetler, Barbara, 2929
 Daniel, m. Hufford, Sarah, 2935
 Daniel, m. Kauffman, Efa, 5587
 Daniel, m. Mast, Lizzie J., 2357
 Daniel, m. Miller, Barbara, 5110
 Daniel, m. Ramsparger, Susanna, 2915
 Daniel, m. Schmucker, Mary, 2935
 Daniel C., m. Maust, Anna, 2932
 Daniel C., m. Schlabach, Mary, 7418
 Daniel D., m. Lantz, Annie, 4826
 Daniel D., m. Lee, Mary, 4826
 Daniel D., m. Miller, Drusilla J., 5590
 Daniel H., m. Burkholder, Katie, 1833
 Daniel H., m. Garber, Lizzie, 2941
 Daniel H., m. Miller, Mary M., ... 7423
 Daniel J., m. Aschenbrenner, Sarah C., 2831
 Daniel J., m. Beachy, Lydia, 5106
 Daniel J., m. Miller, Susan, 5106
 Daniel J., m. Weaver, Magdalena, 5106
 Daniel L., m. Miller, Mary Ann, 5736
 Daniel M., m. Miller, Susan C., ... 3711
 Daniel M., m. Weaver, Lucinda, 5256
 Daniel M., m. Yutzky, Maggie, 3645
 Daniel R., m. Cripe, Etta, 3847
 Daniel S., m. Mishler, Catherine, 2254
 David, m. Farmwell, Barbara, 2627
 David A., m. Yoder, Mattie, 1517
 David C. m. Miller, Susan, 3696
 David D., m. Lambright, Millie V., 2355
 David D., m. Miller, Fanny A., ... 3721
 David H., m. Byler, Sarah, 6929
 David J., m. Kauffman, Lucinda, 3740
 David J., m. Miller, Sara, 5112
 David J., m. Yoder, Mary Ann, 5740
 David J., m. Zarber, Susanna, 5112
 David S., m. Cline, Amanda E., ... 2840
 David V., m. Schrock, Katie, 3710
 David Y., m. Schrock, Mattie, ... 6409
 Della, m. Kinsinger, Peter, 3870
 Delos F., m. Plank, Sadie R., 3767
 Dina, m. Miller, Abraham, 2826
 Drusilla, m. Miller, Abraham J., ... 1681
 Drusilla, m. Miller, Isaac D., 7694
 Drusilla J., m. Hostetler, Amos D., 6154
 Edna Mary, m. Hostetler, Edward, 2088
 Edward J., m. Gingerich, Annie, ... 4966
 Edward M., m. Beachy, Annie, 4818
 Ellie M., m. Widmer, Daniel, 1541
 Eli C., m. Hochstetler, Dora C., 4767
 Elias, m. Helmuth, Elizabeth, 5616
 Elias, m. Wertz, Anna Louisa, ... 5475
 Elias J., m. Hochstetler, Lydia, 2817
 Eliza, m. Martin, John, 1648
 Eliza, m. Swartzendruber, Amos, 5489
 Eliza J., m. Yoder, Noah C., 7421
 Elizabeth, m. Beachy, Samuel, 3795
 Elizabeth, m. Bitschy, Jonas, ... 5124
 Elizabeth, m. Gingerich, Menno, 5473
 Elizabeth, m. Hostetler, Willis M., 2022
 Elizabeth, m. Johnson, Edward, ... 2639
 Elizabeth, m. Mast, Jonathan, ... 2842
 Elizabeth, m. Mast, Menno J., ... 5180
 Elizabeth, m. Miller, Allan H., ... 3842
 Elizabeth, m. Miller, Jacob K., ... 4954
 Elizabeth, m. Miller, Moses T., ... 6422
 Elizabeth, m. Schlabach, Jacob J., 5589
 Elizabeth, m. Schrock, Yost, 2943
 Elizabeth, m. Stephanus, John, ... 2879
 Elizabeth, m. Stutzman, Noah E., 2805
 Elizabeth, m. Weaver, Benjamin E., 2107
 Elizabeth, m. Yoder, Levi D., 5261
 Elizabeth, m. Yoder, Nicholas D., 5109
 Elizabeth H., m. Kauffman, John N., 5593
 Ella, m. Weirich, Andrew J., 7870
 Ella L., m. Kauffman, John D., ... 7575
 Ellis Arthur, m. Wemple, Blanche E., 2649
 Elmer C., m. Rodacher, Lallie, 2824
 Elmer D., m. Tice, Annie J., 4828
 Elmer E., m. Webster, Josephine, 5477

Yoder, Elmer Ellsworth, m. Roth-rock, Olive, 3730
 Emanuel, m. Livengood, Sarah, ... 4789
 Emanuel A., m. Beam, Amanda, ... 1521
 Emanuel H., m. Simson, Louisa, 1838
 Emma, m. Beachy, Eli P., 5739
 Emma, m. Hess, Christian B., ... 2661
 Emma, m. Reber, Eli J., 5123
 Emma Esther, m. Butz, Harmon, 3179
 Enos, m. Miller, Elizabeth, 2853
 Enos H., m. Yoder, Emma, 5596
 Ephraim, m. Siders, Amanda, ... 2628
 Ernest J., m. Grunder, Florence, 1848
 Esalas A., m. Cort, Fannie, 1519
 Esther, m. Doolin, John, 5474
 Ezra, m. Bowman, Jennie R., ... 3667
 Ezra M., m. Beachy, Savilla, ... 4820
 Fannie, m. Yoder, Daniel, 7075
 Fannie, m. Hershberger, Daniel J., 3759
 Fannie, m. Miller, Josiah M., ... 3523
 Fannie, m. Zook, Ezra J., 6911
 Fanny, m. Bontrager, John M., ... 3738
 Fanny, m. Cross, David S., 1646
 Fanny, m. Hostetler, Oscar, 2006
 Fanny, m. Oswald, Peter, 1842
 Fanny, m. Yoder, Benjamin J., ... 1676
 Fanny, m. Yoder, Joseph L., ... 5735
 Faronica, m. Hochstetler, Benjamin, 4365
 Flora, m. Dickerson, William O., 3646
 Florence, m. Mosteller, George, ... 3670
 Florence G., m. Worrell, Howard, 6856
 Frances, m. Wingeler, Samuel Theodore, 2811
 Francis Melvin, m. Boone, Lillian Tuttle, 2664
 Franje, m. Yoder, Michael, 7330
 Frank, m. Troup, Lillie, 1841
 Frany, m. Yoder, Nicholas H., ... 2387
 Freeman, m. Nelson, Florence, ... 7454
 Gabriel, m. Kemp, Anna, 5472
 George A., m. Miller, Mary, 1438
 George E., m. Beachy, Clara, 4790
 George L., m. Grabill, Lena, 3718
 Gertrude, m. Swartzendruber, Joel, 5486
 Grace, m. Perschberscher, Mr., ... 2632
 Grover, m. Hawkinson, Lillie Elnora, 2631
 Hadassah, m. Hostetler, Franklin H., 7505
 Harriet, m. Mishler, Levi D., ... 3755
 Harvey, m. Rece, Blanche, 2659
 Harvey G., m. Miller, Abbie, 3644
 Harvey G., m. Walker, Emma, ... 3644
 Harvey H., m. Snodgrass, Minnie B., 2629
 Harvey M., m. Miller, Laura, ... 2250
 Harvey S., m. Miller, Annie J., ... 4811
 Henry A., m. Guengerich, Barbara J., 1647
 Henry E., m. Swartzendruber, Amanda, 4769
 Henry J., m. Roth, Lydia E., 5613
 Henry S., m. Miller, Sarah B., ... 5591
 Henry T., m. Maust, Magdalena, 5364
 Henry T., m. Shetler, Katie J., ... 5364
 Hiram C., m. Swartzendruber, Ida M., 2930
 Hiram, Jacob, m. Shenk, Rhoda Frances, 3177
 Hiram W., m. Flower, Ode, 2641
 Ida, m. Hertzler, Leroy D., 3766
 Ida, m. Hostetler, Amos S., 7824
 Ida, m. Nusbaum, Wiley C., 7824
 Ida M., m. Miller, Jacob J., 4490
 Ira D., m. Brenneman, Susan J., ... 4829
 Ira Daniel, m. Venaman, Emma, ... 3731
 Ira N., m. Rogers, Verna A., 7574
 Isaac J., m. Shetler, Elizabeth, 1674
 Isalah E., m. Hughes, Amy, 2640
 Isalah P., m. Shetler, Ada, 5371
 Israel M., m. King, Elizabeth, ... 6858
 Jacob, m. Berkholder, Lizzie, ... 3058
 Jacob, m. Cottrell, Linnie, 2938
 Jacob, m. Stull, Susan, 2655

Yoder, Jacob C., m. Coblentz, Susan-na D.,	1678	Yoder, Katie J., m. Headings, Wil-liam J.,	5129
Jacob D., m. Miller, Katie J.,	5199	Laura, m. Murrey, Harry,	3732
Jacob D., m. Yoder, Sarah,	3727	Laura Belle, m. Ramage, David A.,	3992
Jacob E., m. McCutcheon, Min-nie L.,	2833	Lauretta, m. Stump, Henry Franklin,	2668
Jacob E., m. Miller, Anna,	3739	Leah, m. Kauffman, Isaac N.,	5638
Jacob J., m. Kauffman, Anna,	6365	Leah, m. Yoder, Levi,	7329
Jacob J., m. Miller, Mattie M.,	4965	Leah R., m. Yoder, Jonas D.,	6931
Jacob J., m. Miller, Sarah,	1439	Ledger Clyde, m. Jones, Margaret Ann,	3668
Jacob M., m. Kauffman, Annie,	5639	Lelah Arizona, m. Hostetler, Cleveland M.,	2023
Jacob M., m. Schlabach, Cath-erine,	5260	Lena, m. Bontrager, Elmer,	5478
Jacob S., m. Hartzler, Libbie,	3763	Lena, m. Gingerich, Joel S.,	3837
Jacob Y., m. Swartzendruber, Anna,	5483	Lena M., m. Hochstetler, Solomon S.,	4786
Jacob Z., m. Yoder, Mattie,	7191.1	Lena S., m. Gingerich, Jacob,	3748
James M., m. Large, Ella,	3752	Levi, m. Boger, Clara,	2900
Jennie, m. Whitmer, J.,	2658	Levi, m. Hostetler, Eliza,	2900
Jeremiah D., m. Christner, Eliza-beth,	3737	Levi C., m. Kurtz, Lydia,	7422
Jerome, m. Burkholder, Abble,	3060	Levi D., m. Lehman, Catherine,	3717
Jerry C., m. Yoder, Edith,	3744	Levi D., m. Swartzendruber, Lydia,	3117
J. O., m. Kauffman, Lydia,	6868	Levi E., m. Martin, Minerva A.,	2819
Joas D., m. Yoder, Amanda A.,	5113	Levi H., m. Ash, Dena,	2388
Jocelyn Z., m. Tallman, Phebe Ellen,	6432	Levi J., m. Coblentz, Catherine,	5732
Joel H., m. Miller, Madeira,	4800	Levi J., m. Mishler, Mary,	2827
John, m. Kauffman, Mary,	6928	Levi L., m. Swick, Lizzie,	6840
John, m. Kuhns, Amanda,	5107	Levi L., m. Dutton, Lila Marie,	2832
John, m. Martin, Mamie,	1644	Levi W., m. Mishler, Wilma,	3853
John, m. Metzger, Malinda,	2937	Levi W., m. Troyer, Clara Alice,	1834
John, m. Shipp, Mary (Hancock),	6520	Lewis D., m. Schlaubaugh, Katie,	1652
John, m. Sipe, Mary,	2799	Lewis S., m. Beachy, Elizabeth C.,	4810
John, m. Stevanus, Susan,	3051	Lillie F., m. Miller, Harvey J.,	3040
John, m. Stutzman, Mary,	2646	Lizzie, m. Borntrager, Rudolph M.,	3743
John, m. Swartzendruber, Rebec-ca,	5487	Lizzie, m. Hostetler, Samuel,	2026
John A., m. Mast, Barbara,	1520	Lizzie, m. Hunter, Alexander,	3641
John B., m. Hershberger, Sarah I.,	1673	Lizzie, m. Yoder, Samuel,	2838
John C., m. Hershberger, Katie,	7420	Lizzie C., m. Miller, Harvey J.,	6189
John C., m. Miller, Beana J.,	5119	Louisa, m. Jedrow, S. G.,	2656
John C., m. Swoveland, Cella,	7588	Louisa Jane, m. Prevost, F. C.,	3996
John D., m. Miller, Annie J.,	4824	Lovina, m. Beachy, Benedic E.,	5111
John E., m. Troyer, Lizzie,	7577	Lovina, m. Bolling, Henry,	2835
John Henry, m. Barkman, Clara,	5608	Lovina, m. Kropp, Joseph,	7393
John Henry, m. Troyer, Edna May,	2836	Lovina, m. Miller, Alfred B.,	5108
John J., m. Miller, Elizabeth J.,	5128	Lovina D., m. Raber, A. A.,	5258
John M., m. Hershey, Nancy,	3615	Luella Jane, m. Klison, William,	2248
John S., m. Eble, Mary,	1846	Lydia, m. Bontrager, John C.,	3753
John U., m. Kinsinger, Mary J.,	4823	Lydia, m. Cooper, Thomas Milton,	6834
John W., m. Miller, Sarah J.,	3012	Lydia, m. Miller, Jacob F.,	5719
J. Oliver, m. Yoder, Lydia E.,	6839	Lydia, m. Petersheim, Gideon,	4066
Jonas I., m. Beachy, Katie J.,	6368	Lydia, m. Rodamer, Cyrus,	4795
Jonas J., m. Helmuth, Gertrude,	5743	Lydia H., m. Diener, A. M.,	5592
Jonas J., m. Hostetler, Fanny,	2845	Lydia M., m. Disney, William,	6519
Jonas M., m. Beachey, Mary M.,	4817	Lydia May, m. Schrock, William J.,	5365
Jonas M., m. Tice, Tillie J.,	4817	Lydia S., m. Byler, Noah J.,	7267
Jonas Sharp, m. Dibert, Mrs. Mar-tha,	6832	Lydiann D., m. Schlabach, Jacob J.,	7679
Joni, m. Wingard, Catherine,	2354	Macy, m. Leer, Hiram Elvin,	7431
Joseph, m. Hochstetler, Susan B.,	5615	Madena, m. Hostetler, Stephen J.,	7767
Joseph, m. Schrock, Lizzie,	4825	Magdalena, m. Early, Daniel W.,	2828
Joseph C., m. Miller, Sarah,	3767	Magdalena, m. Miller, Josiah J.,	3539
Joseph H., m. Schlabach, Cath-erine,	5594	Magdalena, m. Weaver, Emanuel,	3770
Joseph H., m. Shaff, Tina,	3653	Magdalena, m. Yoder, Benjamin J.,	1672
Joseph J., m. Hershberger, Fanny,	2844	Magdalena, m. Yoder, David A.,	4153
Joseph J., m. Rufenacht, Lydia Ellen,	5738	Magdalena, m. Yoder, Joseph C.,	3758
Joseph J., m. Schwartz, Mrs. (Yoder),	7592	Magdalena V., m. Miller, Ervin J.,	1483
Joseph J., m. Strohm, Sadie,	3728	Maggie, m. Gilck, Christian C.,	2809
Joseph L., m. Yoder, Fanny,	5735	Mahlon E., m. Hershberger, Anna,	5476
Joseph S., m. Borkholder, Mary,	5612	Mahlon T., m. Yoder, Mary C.,	5366
Katherine, m. Davis, E. M.,	6836	Malinda, m. Berlincourt, Harvey,	4154
Katie, m. Frey, John,	2266	Mandy M., m. Maust, Joni,	5263
Katie, m. Kauffman, Joseph,	3720	Mannas A., m.,	1522
Katie, m. Mosteller, N. S.,	3669	Marlon Eleanor, m. Brunner, Fred-erick James,	6433
Katie, m. Swartzendruber, John A.,	1643	Martha, m. King, Abraham,	6847
Katie, m. Zook, Jacob B.,	6926	Martha, m. Royer, Adam,	1845
Katie E., m. Hostetler, John,	8929	Martha Ann, m. Gingerich, Henry F.,	2933

Yoder, Martha C., m. Hershberger, Ell M.,	5117	Yoder, Nancy, m. Chickadonz, Adam Wesley,	6522
Martha Ellen, m. Kauffman, Ab- ner,	6867	Nancy, m. Zook, Jacob,	7584
Martha S., m. Miller, Henry A.,	6326	Nancy A., m. Rhoads, Hiram K.,	3662
Martin B., m. Miller, Salome,	1680	Nancy Z., m. King, John Y.,	7193
Mary, m. Fisher, Samuel S.,	3147	Nannie E., m. King, Chancy H.,	6841
Mary, m. Good, Frank,	2820	Naomi E., m. Koonts, John L.,	1847
Mary, m. Hochstetler, Amos,	2801	Naomi Elizabeth, m. Coolman, Warren S.,	1839
Mary, m. Hooley, Jonathan,	6844	Nathaniel, m. Miller, Lizzie,	7429
Mary, m. Kauffman, Rudolph J.,	3745	Nathaniel, m. Yoder, Katherine,	2666
Mary, m. Keifer, W. H.,	2902	Nathaniel J., m. Chupp, Sarah,	5586
Mary, m. King, Christian,	7579	Nicholas D., m. Yoder, Elizabeth,	5109
Mary, m. Mast, Samuel,	1936	Nicholas H., m. Yoder, Frany,	2387
Mary, m. Miller, Ell J.,	5603	Noah, m. Kaser, Mary Jane,	2816
Mary, m. Miller, Manasses J.,	1651	Noah, m. Niffenegger, Leah,	5363
Mary, m. Miller, Samuel M.,	6166	Noah, m. Tice, Amanda,	4819
Mary, m. Mishler, Peter C.,	2258	Noah C., m. Lambright, Anna Mary Margaret,	3750
Mary, m. Powell, Albert F.,	3848	Noah C., m. Miller, Frances J.,	5118
Mary, m. Stultzfus, Isaac,	6844	Noah C., m. Stutzman, Theresa,	7573
Mary, m. Stutzman, Andrew,	2822	Noah C., m. Yoder, Eliza J.,	7421
Mary, m. Stutzman, Daniel,	2822	Noah D., m. Blough, Frances,	2255
Mary, m. Swartzendruber, Jacob E.,	3719	Noah D., m. Coblentz, Lizzie M.,	5741
Mary, m. Swartzendruber, Jacob J.,	5479	Noah J., m. Chupp, Katie,	5742
Mary, m. Thompson, William,	2801	Noah J., m. Warren, Deemy D.,	5742
Mary, m. Weber, Stephen,	6511	Noah S., m. Chupp, Elizabeth,	5585
Mary, m. Yoder, Christian,	2822	Noah S., m. Glick, Fanny A.,	2261
Mary A., m. Hochstetler, David V.,	5567	Noah Webster, m. Zincon, Cath- erine,	6423
Mary A., m. Rensberger, Ervin Leroy,	5954	Noah Z., m. Hostetler, Leah Y.,	7192
Mary Ann, m. Byler, Stephen,	7215	Norman S., m. Yoder, Annie,	4812
Mary Ann, m. Byler, William A.,	5609	Nora, m. Panter, J.,	2657
Mary Ann, m. Coblentz, Andrew M.,	1675	Nora Ellen, m. Guengerich, Wil- liam S.,	5484
Mary Ann, m. Keim, John,	6367	Olive D., m. Brenneman, Gideon J.,	4080
Mary Ann, m. Miller, Daniel J.,	5711	Ollie M., m. Schrock, Meyers L.,	3059
Mary Ann, m. Troyer, Abraham C.,	5737	Ora M., m. Penney, Ralph E. S.,	3650
Mary Ann, m. Willits, Charles,	6833	Orle Christian, m. Hartzler, Mol- le G.,	6843
Mary Ann, m. Yoder, David J.,	5740	Perry, m. Oesch, Jeannette,	7076
Mary Ann, m. Yoder, Samuel J.,	2846	Peter A., m. Vance, Amelia A.,	3852
Mary C., m. Yoder, Mahlon T.,	5366	Peter D., m. Hofer, Fanny,	5373
Mary D., m. Raber, John D.,	5257	Peter H., m. Hughes, Anna,	1840
Mary D., m. Varns, Elmer J.,	3066	Phineas S., m. Mullet, Catherine B.,	5618
Mary Edna, m. Hostetler, Edward, 2088	2635	Phenis B., m. Miller, Susan D.,	5607
Mary Ellen, m. Conrad, Mr.,	4092	Phebe, m. Balyeat, Millard,	7869
Mary G., m. Bender, Gideon G.,	3729	Polly, m. Early, Joseph Benjamin,	2830
Mary J., m. Mishler, M. J.,	1536	Polly, m. Roes, John,	3697
Mary L., m. Eash, Levi,	1536	Polly Ann, m. Kemp, John J.,	4134
Mary L., m. Kauffman, Edward,	4815	Rachel, m. Kauffman, Jonas J.,	6401
Mary M., m. Schrock, D. M.,	4806	Rachel, m. Stutzman, Joseph,	3700
Matilda, m. Beachey, Abraham P.,	3049	Rachel, m. Yoder, Jacob,	2816
Matilda, m. Lavan, Jacob,	4827	Rachel Ann, m. Krabill, Daniel,	6859
Matilda, m. Lee, Noah J.,	3614	Rebecca, m. Gingerich, Christian,	2927
Matilda A., m. Yoder, Simeon D.,	6203	Rebecca, m. Schrock, Abraham D.,	2981
Mattie D., m. Fry, Enos J.,	7430	Rebecca, m. Schrock, Samuel J.,	3854
Melvin, m. Hostetler, Lillie,	7074	Reuben, m. Riehl, Harriet,	5745
Menno, m. Smith, Martha Eliza- beth,	3850	Robert S., m. Weaver, Emma W.,	2252
Menno S., m. Hostetler, Carrie,	6854	Rosa Delle, m. Martin, Emanuel,	3994
Menno S., m. Kauffman, Salome A.,	2800	Rose Della, m. Fox, Joseph B.,	7432
Michael, m. Keim, Frances,	6425	Dr. Roy Benedict, m. Totten, Laura E.,	3654
Milla, m. Sawyer, Charles Lewden,	2665	Rudolph S., m. Smucker, Fannie,	6861
Milo J., m. Kohler, Dora Belle,	7589	Ruhama, m. Gingerich, Cornelius,	2928
Minnie, m. Bryan, Daniel,	2837	Sadie, m. Coleman, E. L.,	3643
Minnie, m. Hall, Cleave M.,	4770	Sadie, m. Reed, Orla,	7432
Minnie, m. Hershberger, Menno E.,	3574	Salome, m. Hochstetler, Manas- ses,	5709
Minnie, m. Mast, Daniel Wesley,	6424	Salome, m. Strawn, George W.,	5709
Minnie De, m. Allen, Osman Ells- worth,	1523	Samuel, m. Harold, Emiline,	1441
Miss, m. Beam, Solomon,	2660	Samuel, m. Yoder, Barbara,	2636
Moses, m. Yoder, Martha,	3851	Samuel B., m. Maummou, Cath- erine,	3640
Moses A., m. Hostetler, Katie A.,	1516	Samuel C., m. Miller, Barbara D.,	2931
Moses A. A., m. Glick, Fannie,	3023	Samuel D., m. Ash, Mary M.,	3747
Moses C., m. Miller, Katie M.,	4814	Samuel D., m. Dowalter, Anna,	3726
Moses D., m. Beachey, Carolina,	5604	Samuel D., m. Hostetler, Lena E.,	3747
Moses E., m. Schlabach, Sarah C.,	4963	Samuel D., m. Nelson, Ethel R.,	2352
Moses F., m. Graber, Hannah,	1836	Samuel E., m. Kauffman, Kath- erine,	6831
Moses H., m. Hartman, Amanda,	2648	Samuel H., m. Hostetler, Nancy Z.,	7331
Moses J., m. Kurtz, Emma A.,	7597	Samuel J., m. Conkle, Elizabeth,	2647
Moses N., m. Mast, Miss,	6327	Samuel J., m. Yoder, Catherine J.,	6344
Moses S., m. Troyer, Mary J.,	4768	Samuel J., m. Yoder, Lizzie S.,	5131
Nancy, m. Beachy, Lewis M.,			

Yoder, Samuel J., m. Yoder, Mary Ann,	2846	Yoder, Valentine D., m. Miller, Magdalena C.,	3708
Samuel R., m. Lupold, Emma,	3846	Veronica, m. Judy, Josiah,	2873
Samuel S., m. Bandy, Stella,	2642	Vida Bess, m. Smith, Ora Hughes,	3652
Samuel S., m. Maxwell, Minerva,	6427	Virgilia, m. Self, William Henry,	6426
Samuel S., m. Miller, Barbara,	2247	Wesley, m. Layman, Adda,	7810
Samuel T., m. Stayrook, Annie S.,	6932	W. H., m. Herr, Elva,	3733
Samuel W., m. Petersheim, Anna Ellen Maude,	5371.1	William, m. Fisher, Matilda,	5488
Sanford C., m. Stutzman, Emma,	3836	William, m. Skeels, Zua Minnie,	2834
Sarah, m. Hostetler, John H.,	5677	William, m. Smith, Matilda,	1440
Sarah, m. Kauffman, David E.,	5640	William S., m. Beachy, Amanda C.,	4809
Sarah, m. Kinsinger, Peter J.,	5011	William T., m.,	3746
Sarah, m. Lehman, Valentine,	3655	Willis, m. Hardwick, Mamie,	2630
Sarah, m. Livengood, Archibald,	4791	Yost A., m. McArthur, Josephine,	1645
Sarah, m. Miller, Jacob C.,	2615	Yost, Amos E., m. Blank, Lizzie S.,	1557
Sarah, m. Rogie, John,	5614	Anna, m. Loar, Jonathan,	1555
Sarah, m. Schwartzendruber, Frederick,	3820	Anna, m. Price, George,	1526
Sarah, m. Stayrook, Noah,	7569	Fannie, m. Fout, Oliver,	1528
Sarah, m. Tice, Daniel,	2916	Levi E., m. Bowers, Mary B.,	1556
Sarah, m. Weaver, Uriah S.,	2906	Martha, m. Ford, Melvin,	1527
Sarah, m. Wirtz, Mr.,	2906	Young, Alice, m. Cole, Oscar,	6768.5
Sarah, m. Yoder, Amos M.,	6930	Alman, m. Bennett, Georgia,	6768.2
Sarah, m. Yoder, Andrew S.,	5610	Clinton Harry, m. Lakin, Myrtle Naomi,	5964
Sarah, m. Yoder, Christian D.,	1677	Emma, m. Young, Oscar,	6768.3
Sarah, m. Yoder, Tobias A.,	4964	Frank, m. Ryason, Nellie,	6768.4
Sarah Ann, m. Fry, Amos J.,	6202	Frank, m. Johnson, Rosa Marie,	5963
Sarah E., m. Warye, Jonathan J.,	2650	Ida Alice, m. Honser, Robert,	5962
Sarah Genettie, m. Esch, Menno,	7578	Mary, m. Goade, Thomas V.,	6768.1
Sarah J., m. Kinsinger, Noah J.,	5010	Yutzzy, Clara, m. Garlets, Ananias,	226
Sarah J., m. Schlabach, Joseph,	7689	Clara, m. Paul, Wilson,	226
Sarah M., m. Hershberger, Emanuel,	5262	Eliza, m. Kiefer, H. P.,	231
Sarah S., m. Detweiler, Rudolph,	5611	Emma Philena, m. Wilson, Frank Robert,	1362
Sarah V., m. Schrock, Eli S.,	3869	Grace, m. Reavis, David Dorrington,	1359
Savilla, m. Blauch, Ephraim K.,	3052	Henry Clay, m. Leekins, Maude,	1360
Savilla S., m. Hershberger, Noah E.,	4813	Lewis Franklin, m. Durr, Annie,	232
Sevilla, m. Miller, Abraham D.,	5122	Maggie, m. Engle, William H.,	233
Silvia Amelia, m. Nelson, Samuel,	3507	Mary Belle, m. Baer, Andrew E.,	1288
Simon, m. Miller, Fanny,	3762	Nannie, m. Werner, George,	230
Simon A., m. Detweiler, Sarah,	6855	Nellie, m. Uhlig, Frank,	1361
Simon D., m. Retzlaff, Emma,	2934	W. Charles, m. Hoch, Mary Viola,	1358
Simon D., m. Weaver, Fanny,	5588	William Howard, m. Albright, Martha Ellen,	236
Simon H., m. Nisley, Katie,	5595	Zehnder, Ada, m. Wise, Harry E.,	4272
Simon M., m. Miller, Kate,	4816	Anna, m. Feikert, William,	4268
Simon M., m. Troyer, Anna,	5259	Clara, m. Leyman, John R.,	4270
Simon S., m. Coblentz, Barbara,	5606	Della, m. Miller, Lee H.,	4271
Simon S., m. Troyer, Sarah,	3765	Elmer, m. Kandel, Freda Cary,	4271.1
Simon T., m. Northouse, Anna B.,	3649	Harry, m. Messer, Mary,	4271.2
Simon T., m. Rhoades, Harriet E.,	3649	John, m. Miller, Mary,	4269
Solomon, m. Kelm, Elizabeth,	3048	Joseph, m. Weiss, Sophia,	4267
Solomon, m. Wiltrout, Mary,	3048	Lucinda, m. Weiss, Dr. George,	4266
Solomon D., m. Maust, Catherine (Yutzzy),	4808	William, m. Schmidt, Sophia,	4265
Solomon D., m. Yutzzy, Barbara,	4808	Zelders, Margaret, m. Valentine, Dr. J. J.,	6646
Stephen, m. Hochstetler, Mary,	1832	Verna Grace, m. Arkless, William Leon,	6645
Stephen D., m. Miller, Lizzie,	1650	Zerfoss, Annie, m. Shaulis, Hezekiah,	3620
Susan, m. Christner, Cornelius,	7662	Cora, m. McKay, W. G.,	3621
Susan, m. Erb, David,	2847	Zink, Fanny L., m. Colglazier, Edward Ellsworth,	8004
Susan, m. Headings, Daniel J.,	3741	Dr. Henry F. m. Morris, Emma,	8303
Susan, m. Jones, Abraham J.,	2812	Robert T., m. Blackstone, Maud,	8005
Susan, m. Lambright, Michael J.,	1442	William, m. Funkhouser, Miss,	2536
Susan, m. Lehman, Valentine,	3734	Zook, Adam, m. Yoder, Miss,	6991
Susan, m. Miller, Ulrich,	2651	Adlynia S., m. Holderly, Joseph,	7005
Susan, m. Renner, Jacob,	2812	Amanda, m. Eaby, Jason K.,	7029
Susanna, m. Coblentz, Daniel,	5727	Andrew, m. Schrock, Jemima,	3209
Susanna, m. Frey, Eli B.,	4573	Anna, m. Burkholder, Monroe T.,	7019
Susanna, m. Helmuth, Daniel F.,	2839	Anna, m. Deardorf, Samuel,	3211
Susanna, m. Kauffman, Daniel,	6402	Arle, m. Wilkinson, James,	6999
Susanna, m. Kuhns, Peter,	4155	Barbara, m. Yoder, Seth K.,	7191
Susanna, m. Miller, David B.,	5598	Christian C., m. Speicher, Susan,	7194
Susanna, m. Miller, Monroe M.,	5734	Clara, m. Jones, Charles N.,	7586
Susanna, m. Troyer, Jacob D.,	2396	Clara Miriam, m. Andrews, Dale W.,	7509
Susanna, m. Zook, Jacob P.,	4822	Daniel, m. Cowen, Mary,	7018
Susannah, m. Conrad, John,	2633	Daniel, m. King, Mrs. Kate,	7018
Susannah, m. Skiles, John S.,	2939	Daniel Sylvester, m. Riggs, Susanna,	7508
Susie, m. Brunk, Jesse R.,	3725	David S., m. Burkholder, Lydia A.,	6967
Tena, m. Beckler, Peter,	6417	Edward, m.,	7587
Tena, m. Beight, Jonas,	6417		
Tillie E., m. Mallcote, Fred E.,	5617		
Tobias D., m. Troyer, Mary Ann,	3742		
Uriah D., m. Brenneman, Katie,	4821		
Uriah V., m. Schlabach, Anna,	7661		

Zook, Elias, m. Bushong, Sarah,7017	Zook, Mary, m. Bushong, Benjamin, 7012
Elizabeth, m. Sommers, D. J., ...3210	Mary, m. Moose, Jacob,6961
Elmer John, m. Beasley, Sarah	Mary E., m. Calhoun, William
Jane,7001	Wesley,6993
Ephraim J., m. Thut, Mary,6969	Mary E., m. Curry, Mamie,7009
Ersa Susan, m. Allen, John C., ...7002	Mary K., m. Byler, Benjamin, ..7218.2
Israel B., m. Yoder, Catherine, ...6927	Mary Magdalena, m. Sommers, Jo-
Jacob H., m. Lantz, Lydia,7003	seph J.,3208
John, m. Louch, Mary,7033	Minnie, m. Mobley, William,7585
John, m. Troyer, Nancy,6992	Nancy, m. Hostetler, Howard
John L., m. Wilson, Callie,7708	Luclen,6593
Jonathan, m. Stutzman, Ellen M., 6818	Nellie Katherine, m. Boyd, Jacob
Joseph, m. Dittenbaugh, Fannie, 7023	Eston,7034
Joseph, m. Habeker, Ada,6819	Ulysses A., m. Sittig, Matilda, ..7006
Joseph H., m. Yoder, Elizabeth, ...7195	Zuch, Amos L., m. Diller, Annie
Kate, m. Carr, Joseph Wade,6997	Margaret,7022
Katherine, m. King, Nicholas,6986	Amos L., m. Fry, Elizabeth,7022
Katie, m. Yoder, John B.,7204	Anna L., m. Sheaffer, Martin L., 7025
Lizzie, m. Miller, Jacob,7004	Benjamin Franklin, m. Miller, Em-
Lydia, m. Lyons, Thomas,7000	ma K.,7024
Lydia, m. Smucker, Menno C.,6968	Christian, m. Lefever, Susan, ..7021
Lydia B., m. Yoder, Isaac J.,7196	Daniel L., m. Rudy, Anna A.,7023
Lydia M., m. Byler, Samuel H., ...7320	Emanuel L., m. Myer, Emma W., 7027
Manuel J., m. Melcomb, Eva,7007	Emma Luella, m. Diller, Jona-
Martha, m. Hartzler, Joseph,6820	than,7026
	Zuck, Leah, m. Hertzog, Sanders, ..7020

Index II

Descendants of Jacob Hostetler, who are family heads, arranged alphabetically under Post offices, Post offices arranged alphabetically under countries and states.

The numbers refer to families and paragraphs, not pages. A * before a name indicates the person is not living.

Canada,—	Brunner, Ontario, Canada,—
Gerber, Miss (Yoder),7594	Roes, John,3699
Aldria, Alberta, Canada,—	*Roes, Polly (Yoder),3697
Fry, Sarah L. (Hostetler),6080	Grosshill, Ontario, Canada,—
Erskine, Alberta, Canada,—	Hostetler, Henry,7481
Lynn, Jennie (Mast),6767	Hay, Ontario, Canada,—
Granum, Alberta, Canada,—	Hostetler, Lafayette,7469
Dimm, Harry M.,6556	Haysville, Ontario, Canada,—
High River, Alberta, Canada,—	Bingaman, Judith Ann (Shantz), 7487
Weaver, Jeremiah I.,5136	Kropf, Herbert,7484
Ponoka, Alberta, Canada,—	*Kropf, Methilda (Hostetler), ..7482
Knopsnyder, Jacob W.,561	Shantz, Mary Ann (Hostetler), ..7485
Reid Hill, Alberta, Canada,—	Shantz, Moses H.,7489
Guengerich, Mary (Burkholder), 4778	New Hamburg, Ontario, Canada,—
Stettler, Alberta, Canada,—	Hamacher, Lovina (Hostetler), ..7490
Ashby, Mary Ellen (Hershberger), 5630	Hiller, Sarah Ann (Hostetler), ..7475
Kitchner, British Columbia, Canada,—	Hostetler, Christian,7470
Miller, Joseph Edwin,3534	Hostetler, David,7467
Revelstoke, British Columbia, Canada,—	Hostetler, Isaac,7474
Sine, Frederick Edward,1228	*Hostetler, Joseph,7335
Winnipeg, Manitoba, Canada,—	Hostetler, Levi,7478
Troyer, Ireneas P.,6222	*Hostetler, Moses,7466
Baden, Ontario, Canada,—	*Hostetler, Moses,7479
Hebel, Maggie (Shantz),7486	Hostetler, Norman,7472
Hunsberger, Maggie (Hostetler), 7476	Hostetler, Walter,7473
Berlin, Ontario, Canada,—	Hostetler, Wesley B.,7468
Hostetler, Daniel,7477	Roth, Lavina (Hostetler),7471
Kolb, Priscilla (Shantz),7488	Owen Sound, Ontario, Canada,—
Brunner, Ontario, Canada,—	Krauth, Mary Ann (Hostetler), 7480
Roes, David,3698	

Petersburg, Ontario, Canada,—	
*Schlabach, Catherine (Hochstet- ler),	5227
Schlabach, Moses J.,	5227
Preston, Ontario, Canada,—	
Hostetler, Levi S.,	7823
West Toronto, Ontario, Canada,—	
Terwillegar, Elsie Alzina (Mes- ser),	4318
Earl Gray, Saskatchewan, Canada,—	
Kropf, Edwin,	7483
Estevan, Saskatchewan, Canada,—	
Kreider, Ell W.,	3833
Lajord, Saskatchewan, Canada,—	
Blanchard, Queene (Klingaman),	1220
Maymont, Saskatchewan, Canada,—	
Schrock, Cora Dell (Hostetler),	2042
Ramor, Saskatchewan, Canada,—	
Lamb, Emma (Schrock),	1773
Eastbourne, England,—	
Hochstetler, Charles Edgar,	681
Essen, Germany,—	
Doebert, Gertrude (Schlabach),	4578
Ahwa, Umalla, India,—	
Pittenger, Florence (Baker),	4101
Aquascalientes A. T. S., Mexico,—	
Fulmer, Minnie Myrtle (Balmer),	8818
Bay Minette, Alabama,—	
Beachy, Eli N.,	4582
Glick, Martha (Miller),	5713
Swartzentruber, Enos,	5350
Birmingham, Alabama,—	
Donaldson, Silas Bruce,	8638
Hostetler, Christian K.,	6956
Ensley, Alabama,—	
Duncan, Lucien Josephus,	8133
Gallion, Alabama,—	
Naus, Nettie Levinah (Stamm),	6112
Hartsells, Alabama,—	
Puckett, Emma Josephine (Hos- tetter),	4172
Sumter, Alabama,—	
*Reed, Edward Romeo,	8737
Nome, Alaska,—	
Esch, Peter,	7902
Bisbee, Arizona,—	
Hoover, Ward C. R.,	5885
Flagstaff, Arizona,—	
Honn, Edward F.,	8406
Honn, Nelle (Sims),	8406
McCabe, Arizona,—	
Pearson, Dorothy (Reed),	7928
Phoenix, Arizona,—	
Hochstetler, Jacob A.,	6294
Schrock, John T.,	2973
Schrock, Joseph L.,	2972
Schrock, Mary (Nisly),	2973
Schrock, Matilda D. (Beachy),	2972
Schrock, Noah T.,	2970
Prescott, Arizona,—	
Miller, David D.,	3687
Rice, Arizona,—	
Coberly, Hester Florence (Fair),	858
Tempe, Arizona,—	
Shaulis, Harry Sanford,	305
Winslow, Arizona,—	
Bishop, Carrie May (Chess),	8894.1
Ark,—	
*Klingelsmith, John,	2698
Argenta, Little Rock, Ark.—	
Miller, Jacob J.,	1452
Booneville, Ark.—	
Hodgeson, Sarah (Grady),	1039
Decatur, Ark.—	
Kinslow, Abraham Jackson,	199
Gravette, Ark.—	
Fish, Amanda Melvina (Kinslow),	201
Grayson, Ark.—	
*Hostetler, Elias Jackson,	4164
Greenway, Ark.—	
Roberts, Gertrude (Christian),	8909
Harrisburg, Ark.—	
Blackwell, Lucinda (Arnett),	8537
Jonesboro, Ark.—	
Lockhart, Rev. John J.,	7991
Kingston, Ark.—	
Kinslow, Lydia C. (Hochstetler),	198
Little Rock, Ark.—	
Blake, Mary Bell (Kinslow),	202
Peach Orchard, Ark.—	
*Hostetler, Eli,	2673
*Hostetler, Elias,	2671
*Schrock, Jacob,	1733
Pine Bluff, Ark.—	
*Hostetler, Noah T.,	2095
Pyatt, Ark.—	
Clipp, Peter L.,	7939
Siloam Springs, Ark.—	
Lowery, Sarah Jane (Kinslow), .	203
Warren, Ark.—	
Hostetler, Charles,	8925
Hostetler, Nora,	8925
Wynne, Ark.—	
Carter, Ona (Hostetler),	2509
Hostetler, Ananias,	2508
*Sutton, Sarah C. (Phipps),	2483
Alameda, Cal.—	
Leard, Editha Mellceana (McCana- hay),	6119
Anaheim, Cal.—	
Green, Clarence Lemuel,	8158
*Green, William Alfred,	8157
Azusa, Cal.—	
*Hostetler, Franklin Lycurgus, .	8029
*Hostetler, Joseph Abraham White,	8026
Bakersfield, Cal.—	
Matlock, Anna (Hostetler),	2066
Berkeley, Cal.—	
Stairs, Myrtle Bell (Kellar),	8161
Biggs, Cal.—	
Broyles, Carrie (Hostetler),	8872
Brawley, Cal.—	
Howard, Jacob William,	2294
Steiner, Marianne (Andrews), .	613
Campbell, Cal.—	
Metzler, Mary (Herman),	5466
Carpinteria, Cal.—	
Razor, Sophy Caroline (Pike),	7977
Webster, Stella Hester (Pike),	7978
Casa Verdugo, Cal.—	
Lacy, Maude Isabelle (Robinson),	2725
Robinson, Ivan,	2726
Robinson, Jonas G.,	2724
Chino, Cal.—	
Schroeder, Lena (Andrews),	611
Shively, Viola O. (Miller),	969
Colgate, Cal.—	
Danner, Christora (Hostetler), .	6641
Collexico, Cal.—	
Schlatter, Mary (Miller),	3328
Colton, Cal.—	
Swonger, Herbert Alvin,	788
Coronado, Cal.—	
Hostetler, Samuel,	1942
Tinsler, Elizabeth (Hostetler),	1946
Covina, Cal.—	
*Green, Clementa Emaline (Hos- tetter),	8156
*Hostetler, Dr. Absalom Bower, .	8135
*Hostetler, Christian,	8134
*Hostetler, Christian Matthew Levi,	8032
*Hostetler, Mary Ellen (Hostetler),	8135
Kellar, Martha Ann (Hostetler),	8159
Woodworth, Olive (Hostetler), .	8030
Eureka, Cal.—	
Remington, Ida Ellen (Nickelson),	6004
Fernando, Cal.—	
Yoder, Almira (Miller),	4001
Florin, Cal.—	
Straight, Frank,	8331
Glendale, Cal.—	
Dair, Emma (Kelm),	2318
Innes, Linnie May (Nelson), .	2337
Lechner, Sadie Jane (Nelson), .	2338
Glendora, Cal.—	
*Kelm, Aaron Leander,	5827
Hanford, Cal.—	
Page, Elias C.,	6754
*Page, Nancy (Coffman),	6738

Hermosa Beach, Cal.—	San Diego, Cal.—
Garver, Mary A. (Page),6742	Grise, LeNora (Tinsley),1947
Hollywood, Cal.—	Stark, Elizabeth (Leatherman), .8549
Meyers, David,397	Swonger, William Emerson,789
Irvington, Cal.—	San Francisco, Cal.—
Edwards, Amy Belle (Chess), ...8893	Anderson, Amanda Narcissa (Sea-
Newlan, Anna Jane (Senteney), 7970	man),7975
Newlan, Corwin Elroy,7970	Dale, Bettle M. (Clayton),8478
John Adams, Cal.—	Delmar, Maude Eveline (Daily), 7968
McGuffin, May (Hostetler),8871	Hughes, Frances Ellen (Barnett), 1917
Kern City, Cal.—	*Seaman, Amanda Catherine (Hos-
Powell, Flora (Hostetler),8031	tetler),7974
Lordsburg, Cal.—	Stillwell, Arthur N.,2719
Norcross, Malissa Cevilla (Keim), 5826	Woolsey, Lillian Olive (Keilar), 8160
Los Angeles, Cal.—	San Gabriel, Cal.—
Ard, Daisy J. (Anderson),8078	Trask, Ida Alice (Burger),515
Beck, Thomas Daniel,7995	San Jose, Cal.—
Cliff, Cora May (Hostetter),2457	Dugan, John L.,8297
Cooper, Lulu Belle (Cliff),2458	Hancock, Phoebe Ellen (Neihart), 722
Gerfen, Della (Fetter),6663	San Luis Obispo, Cal.—
*Hostetler, Manasses Samuel,2455	Randolph, Leona (Andrews),512
Hostetler, Moses Leroy,4305	San Pedro, Cal.—
Hostetler, Willard G.,2062	Dupuy, PEARRETTE (Weller),298
Huffman, Carrie (Hostetler),2065	San Raphael, Cal.—
Huld, Hallie E. (Hostetler),797	Mishler, Ora Peter,3988
Keim, William Henry,5828	Santa Ana, Cal.—
Kemp, Corda Lillian (Weller),300	Leatherman, Asa,8533
Klingaman, Elmer,1231	Leatherman, Margaret Susan
Little, Christiana (Kaub),2287	(Hostetler),8533
Miller, Jacob Ananias,3601	Lewis, Thomas Jefferson,8732
Miller, Louis J.,3976	Santa Barbara, Cal.—
Miller, Samuel Ithamer,3602	*Andrews, Martha (Benell),910
Mobley, Minnie (Zook),7585	*Daily, Mary Josephine (Hostet-
Pike, Alice Marla (Hostetler),7976	ler),7966
Pike, John Newton,7979	*Ord, Nora Foster (Daily),7967
Rensberger, Frank J.,5927	Santa Monica, Cal.—
Sears, Archie,8069	*Hostetler, Morven Deloy,4306
*Sears, Robert Leo,8070	*Hostetler, Moses,4303
Snyder, Cora (Herman),5467	Hostetler, William Morgan,4304
Starr, Sarah (Weller),307	Selma, Cal.—
Tucker, Rosadel (Benell),653	Kauffman, Charles C.,1436
Weddle, Maude (Hostetler),2064	Kauffman, Eune J.,1433
Weller, Eliza (Klingaman),297	Stockton, Cal.—
*Weller, Zachariah Hochstetler,1759	Berg, Aaron L.,2613
Zook, Edward,7587	Rensberger, Charles Edward, ...5925
Loyalton, Cal.—	Woods, Lottie Susan (Nelson), 2339
Miller, Monroe Y.,3565	Uplands, Cal.—
Mountain View, Cal.—	Hostetler, Elmer Bertram,273
Burns, Catherine (Henley),8308	Hostetler, Henry A.,271
*Dugan, Hannah (Henley),8296	Hostetler, Roy W. D.,274
Nelson, Cal.—	Swartzendruber, Benjamin,5381
Hostetler, Samuel N.,8870	Visalia, Cal.—
Norwalk, Cal.—	Page, Dr. Solomon C.,6739
Moore, Rosea Belle (Newlan), ...7971	Swanson, Nancy Eva (Garver), 6744
Newlan, Oliver Jesse,7972	Whittier, Cal.—
Newlan, Sarah Eliza (Hostetler), 7969	Campbell, Sarah Ellen (Newlan), 7973
Oakland, Cal.—	Akron, Colo.—
Spilker, Thomas Calvin,8768	Trimble, Pearl (Martin),8422
Ocean Park, Cal.—	Aspen, Colo.—
Hostetler, Eli Daniel,2456	*McIntosh, Mary Ann (Hochstet-
Pasadena, Cal.—	ler),676
*Henley, Davis Jackson,8301	Canon City, Colo.—
Praul, Josie Glenn (Taylor), ...8474	*Hochstetler, Josiah J.,705
Point Richmond, Cal.—	Clifton, Colo.—
Dimm, Luther D.,6557	Miller, Callena (Winger),7523
Pomona, Cal.—	Colorado Springs, Colo.—
Bouquet, Margaret (Hostetler), ...8142	Eiffert, Revenna (Bluebaugh), ..579.1
Rensberger, Eujan Clark,5929	Cripple Creek, Colo.—
Portersville, Cal.—	*McClure, Anna Ruth (Nell),4708
Garver, Jacob Bert,6747	Deer Trail, Colo.—
Hilliard, Maud Louisa (Garver), 6746	Yoder, Samuel S.,2642
Prixley, Cal.—	Delta, Colo.—
Doran, Myrtle May (Garver), ...6745	Neff, Lizzie (Schlabach),4580
Puente, Cal.—	Denver, Colo.—
Garver, Samuel P.,6743	Bensinger, Dr. Charles H.,8044
Redding, Cal.—	Bickley, George Elvin,1230
*Henley, William N.,8306	Dieffenbach, Sarah A. (Miller), .3592
Redlands, Cal.—	Hostetler, Charles A.,2057
Hostetler, Wesley,7308	Hostetler, Edward Roy,5521
Reedley, Cal.—	*Hostetler, Leslie C.,6207.2
Holderman, Albert Ezra,3407	Hughes, Ella (Hochstetler), ...6311
Holderman, Andrew Jackson, ...3404	Lawson, Carmie,6771.1
Holderman, Catherine (Miller), .3395	Lawson, Ellen (Mast),6771
Sacramento, Cal.—	Lee, Frank M.,7942
Wyman, Susan (Keim),2336	*McIntire, William Henry,8558
	Olinger, Grover C.,947

Denver, Colo.—		Sterling, Colo.—	
•Williams, Joseph F.	5509	Yoder, Albert H.	3764
Work, Samuel B.	8169	Stonington, Colo.—	
Fort Collins, Colo.—		Miller, Fannie (Hocustetler), ..	5572
Coleman, Dora A. (Schrock), ..	1808	Miller, Martin B.	5572
Fruita, Colo.—		Sulphur Springs, Colo.—	
Garlets, Albertas,	1062	Benell, Walter Scott,	629
Garlets, Joseph,	1065	Victor, Colo.—	
Garlets, Mahala (Welmer),	1060	•Dalley, Maggie (McIntosh),	677
Welmer, Simon,	1076	Wild Horse, Colo.—	
Glenwood Springs, Colo.—		Bontrager, David,	7595
•Robinson, Sarah Emma (Snyder), 2723		Bontrager, Mary (Coblents),	7595
Grand Junction, Colo.—		Bontrager, Christian C.,	7601
Brown, Francis,	54	Hochstetler, Adam D.,	6146
Isminger, Anna Orpha (Welmer), 1070		Hochstetler, Emanuel N.,	5541
Leaverton, Daisy Luella (Run-		Miller, Esther (Kreider),	7792
yan),	8456	Miller, Jacob B.,	7792
Welmer, Noah C.,	1069	Miller, Katie M. (Borkholder), ..	5425
Graneros, Colo.—		Miller, Mattie E. (Miller),	7656
Benell, Howard,	639	Slaubaugh, Manasses,	5213
Greeley, Colo.—		Yoder, Elizabeth (Coblents),	3118
Stodghill, Edward Burnett,	8642	Winfield, Colo.—	
Hayden, Colo.—		Benell, James Franklin,	628
Mason, Julia Lucinda (Ford), ..	6698	Yoder, Colo.—	
Smith, Erasmus Dervin,	6716	Yoder, Susan (Eash),	1546
Holly, Colo.—		Southington, Conn.—	
Hochstedler, James L.,	5974	•Panter, Nora (Yoder),	2657
Howard, Colo.—		Washington, D. C.—	
Benell, Chancy,	642	Brunner, Marion Eleanor (Yoder), 6433	
Julesburg, Colo.—		Yoder, Jocelyn Z.,	6432
Wertz, Magdalena Celestia (Peter-		Yoder, Peter A.,	3852
shelm),	4072	Yoder, Samuel S.,	6427
La Jara, Colo.—		Deland, Florida.—	
Coombs, Sarah Elizabeth (Weim-		Hon, Edmond L.,	7930
er),	1130	Sears, Rev. Ernest William,	8056
La Junta, Colo.—		Macclenny, Fla.—	
Gingerich, Lena (Yoder),	3837	•Lantz, Ell,	6531
Headings, Ada Eldora (Hooley), 7756		Melbourne, Fla.—	
Howard, Lizzie (Kaub),	2293	Shull, Charles Elsworth,	1911
Reber, Sarah (Kreider),	3832	Fitzgerald, Georgia.—	
Sinclair, Mary (Bender),	4116	•Hochstedler, John Gabriel,	6296
Las Animas, Colo.—		—, Idaho,	
Rensberger, William,	5890	Miller, Sarah (Bender),	4123
Springstead, Mary Catherine		Boise, Idaho,	
(Himes),	5845	Hostetler, Edward E.,	144
Leadville, Colo.—		Kaufman, Annie Marie (Yoder), 3616	
Hahn, Minnie M. (Vansant),	4642	Caldwell, Idaho,	
Rogers, Effie I. (Vansant),	4643	Slaubaugh, Sarah (Hostetler), ..	6141
Limon, Colo.—		Cambridge, Idaho,	
Miller, Levi J.,	4587	Price, Catherine (Keim),	5813
Miller, Sarah N. (Beachy),	4587	Coeur d'Alene, Idaho,	
Weaver, Alice (Kaufman),	7441	Bolling, Lovina (Yoder),	2835
Yoder, Jacob M.,	5260	Bower, Norval Orlando,	8313
Lengmont, Colo.—		Deary, Idaho,	
Bender, John M.,	5978	Hambley, Ellis,	2418
Manassa, Colo.—		Hambley, Ida May (Hochstetler), 2417	
Welmer, Silas Sylvester,	1127	Dietrich, Idaho,	
Morrison, Colo.—		Berg, John L.,	2605
Miller, Moses,	2622	Weeks, Mary Alice (Berg),	2606
Olathe, Colo.—		Helmer, Idaho,	
Smith, William A.,	2525	Taylor, Susannah Emeline (Cox), 2416	
Ordway, Colo.—		Heyburn, Idaho,	
Hochstetler, Andrew N.,	5539	Bixler, Simon C.,	768
Hochstetler, Ell N.,	5540	Meridian, Idaho,	
Pallsades, Colo.—		•Yoder, Barbara (Miller),	3613
Winger, David Hostetler,	7522	Yoder, Matilda A. (Yoder),	3614
Pueblo, Colo.—		Mohler, Idaho,	
Winger, Malisa (Hostetler),	7519	Hofer, Jonas,	6193
Batten, Ella (Benell),	635	Nampa, Idaho,	
•Benell, Andrew,	643	Hostetler, Franklin H.,	7505
Benell, George Eddy,	645	Hostetler, Hadassah (Yoder),	7505
Benell, John Edward,	641	New Plymouth, Idaho,	
•Benell, William,	627	Berg, Frederick L.,	2608
Cole, Carrie Elsie (Batten),	636	Sand Point, Idaho,	
Hostetler, Josephus Franklin, ..	8139	Welmer, Mary C. (Hochstetler), 753	
Moore, Amanda (Miller),	3323	Wardner, Idaho,	
Ream, Julia Etta Flora (Hostet-		Hostetler, Milton Harry,	37
ler),	8138	Weiser, Idaho,	
Seffens, Carrie Gertrude (Benell), 646		Snider, Malissa Florence (Benell), 630	
•White, Ida Belle (Benell),	632	Stacy, Hattie (Snider),	631
Zink, Robert T.,	8005	—, Ill.,	
Ramah, Colo.—		Kester, Luclus,	8376
Benell, Clarence Edgar,	644	•Meyers, Elizabeth (Hostetler), ..	6
Rocky Ford, Colo.,		Advance, Ill.,	
Gibson, Emma (Boggs),	8780	Burger, Clarence Lee,	670
Hochstedler, John A.,	6051		

Arcola, Ill.—

Barnes, Dr. Omer Fouts,	8167
Honn, Cornelia Hannah (Wright),	8405
Kauffman, Katie (Schrock),	3003
Marner, Sarah (Plank),	7460
•Martin, Harriet Catherine M. (Webb),	8434
McTaggart, Clara May (Sears),	8451
Otto, Eli M.,	2998
Otto, Jonas M.,	2999
Otto, Lydia (Schrock),	2995
Otto, Mary S. (Graber),	2999
Schrock, Benjamin,	2992
Schrock, Jonas,	2985
Schrock, Joseph J.,	2987
Schrock, Leah (Briskey),	2987
Schrock, Lydia (Kauffman),	2985
Schrock, Michael J.,	2991
Schrock, Minnie (Plank),	2991
Schrock, Noah B.,	2994
•Sears, Abraham Hostetler,	8054
Sears, Noah Lonzo,	8450
Senteney, Elbridge Everette,	7961
Stutzman, Gertrude (Schrock),	2986
Wendell, Mary Catherine (Porter),	8443
Yoder, Katie J. (Schrock),	2988
Arthur, Ill.—	
Baly, Barbara (Hostetler),	205
Beachy, Barbara (Schrock),	3809
Beachy, David S.,	3806
Beachy, Elizabeth (Yoder),	3795
Beachy, Menno D.,	3807
Beachy, Samuel D.,	3809
Beachy, Samuel N.,	4584
•Beller, Anna (Kauffman),	6410
Beller, Jacob L.,	6412
Blucker, Elizabeth (Schrock),	3001
Brenneman, Sarah (Gingerich),	3236
Briskey, Barbara K. (Miller),	4950
Briskey, Henry,	4952
Briskey, John,	4951
Briskey, Lydia (Miller),	4951
Diener, Lydia H. (Yoder),	5592
Eash, Barbara (Kauffman),	2393
Eash, Jacob J.,	2393
Gingerich, Catherine (Miller),	4483
Gingerich, Christian J.,	3235
Glugerich, Emma (Hershberger),	3233
Gingerich, Isaac E.,	5561
Gingerich, Jacob J.,	3233
Gingerich, Joseph J.,	3234
Gingerich, Joseph M.,	2264
Graber, Elizabeth (Schrock),	2979
Helmuth, Barbara (Plank),	3019
Helmuth, Fannie D. (Nissley),	3044
Helmuth, Jacob C.,	3017
Helmuth, John,	3019
Helmuth, John F.,	3042
•Helmuth, Joseph,	3033
Helmuth, Moses J.,	3036
Helmuth, Noah D.,	5548
Helmuth, Samuel J.,	3044
Hershberger, John L.,	5656
Hershberger, Lydia J. (Miller),	7611
Hochstedler, Amanda D. (Schrock),	6037
Hochstedler, Gideon,	6037
•Hochstetler, Cornellus,	195
Hochstetler, Daniel C.,	196
Hochstetler, Sally K. (Miller),	195
Hochstetler, Simon D.,	5552
Hostetler, Orlando G.,	8793
Jess, Gertrude (Kauffman),	6407
Kauffman, Anna (Schrock),	2990
•Kauffman, Elizabeth (Helmuth),	5545
Kauffman, Elizabeth H. (Yoder),	5593
Kauffman, Fannie (Gingerich),	4485
Kauffman, Polly K. (Miller),	4935
Keim, Amanda F. (Helmuth),	3037
Keim, Clara (Helmuth),	3038
Lee, Emma (Schrock),	2980
Lee, Mattie (Gingerich),	3232
Mallcote, Tillie E. (Yoder),	5617
Mast, Andrew J.,	5243
Mast, David J.,	5242
Mast, Elizabeth (Briskey),	4953

Arthur, Ill.—

Mast, Henry J.,	5241
Mast, Jennima D. (Beller),	5232
Mast, John J.,	5032
Mast, Levi J.,	5230
Mast, Levi L.,	5196
Mast, Noah J.,	5240
Mast, Savilla (Miller),	5230
Mast, Susan (Gingerich),	5196
Miller, Amelia (Yoder),	4959
Miller, Amon E.,	3116
Miller, Amzy Milo,	3041
Miller, Anna Y. (Yoder),	4472
•Miller, Barbara (Gnagey),	4934
Miller, Benjamin A. E.,	4959
Miller, Catherine (Blucker),	3002
Miller, Eli D.,	5716
Miller, Elizabeth D. (Beachy),	3808
•Miller, Faronica (Helmuth),	3039
Miller, John E.,	5605
Miller, Katie (Reber),	3227
Miller, Levi A.,	4472
Miller, Lovina (Helmuth),	5714
Miller, Magdalena (Coblentz),	3115
Miller, Simon D.,	5714
•Miller, Susan D. (Helmuth),	5546
Nisley, Eli D.,	3090
Otto, Daniel M.,	2996
•Schlunigger, Sarah C. (Hochstetler),	214
Schrock, Abraham D.,	2981
Schrock, Andrew,	2984
•Schrock, Catherine (Miller),	2978
•Schrock, David,	2978
Schrock, Jacob D.,	2983
Schrock, Joseph D.,	3000
Schrock, Lizzie D. (Swartzen- druber),	2983
Schrock, Rebecca (Yoder),	2981
Schrock, William,	2982
Stutzman, Rachel (Schrock),	2989
Stutzman, Sarah (Mast),	5231
Troyer, Amanda M. (Otto),	2997
Troyer, David A.,	6391
Williamson, Lydia (Miller),	7717
Yoder, Anna J. (Swartzen- truber),	4842
Yoder, Annie (Gingerich),	4966
•Yoder, Barbara (Yoder),	6408
Yoder, Benjamin C.,	7419
Yoder, David Y.,	6409
Yoder, Edward J.,	4966
Yoder, Elias,	5616
Yoder, Eliza J. (Yoder),	7421
Yoder, Elizabeth (Helmuth),	5616
Yoder, Gertrude (Helmuth),	5743
Yoder, Jacob J.,	4965
Yoder, John C.,	7420
Yoder, Jonas J.,	5743
•Yoder, Lydia (Troyer),	7549
Yoder, Mary (Gingerich),	3228
Yoder, Mary Ann (Plank),	3337
Yoder, Mattie M. (Miller),	4965
Yoder, Mattie (Schrock),	6409
Yoder, Noah C.,	7421
Yutzy, Magdalena (Kemp),	4157
Yutzy, Mary D. (Petersheim),	4065
Yutzy, Mary (Thomas),	3248
Ashton, Ill.—	
•Hostetler, Levi B.,	336
Astoria, Ill.—	
•Bell, Martha (Miller),	8466
Atwood, Ill.—	
Miller, Mary (Plank),	2968
Senteney, Cullen Peter,	7962
Bellaire, Ill.—	
Aug, Frank,	2493
Belleville, Ill.—	
Landers, Ella (Beasley),	8916
Bible Grove, Ill.—	
Boose, Mary Lodema (Lewis),	8745
Calvert, Laura Alice (Lewis),	8742
Cotterell, Lydia E. (Lewis),	3739
Lewis, Lemuel O.,	8744
Lewis, Moses Newton,	8738
Sergeant, Grace (Cotterell),	8741

Bloomington, Ill.—	Chicago, Ill.—
Holderly, Adlyna S. (Zook), 7005	Ream, Robert P., 382
*Hostetler, Marquis Lafayette, . . . 4259	Ream, Silas, 385
Miller, Lizzie (Zook), 7004	Runyan, Cora Lee (Bower), 8338
Shaffer, Dr. David Augustus, 2780	See, Charles Andrew, 655
Zook, Jacob H., 7003	Shafer, Howard Oscar, 7537
Zook, Manuel J., 7007	Stimes, Fannie E. (Hershberger), . . . 5634
*Zook, Susan (Hostetler), 6985	Sutliff, Susan (Bixler), 809
Brocton, Ill.—	Troyer, Alonzo C., 6220
Harmon, Maggie Orlena (Miller), . . . 8465	Troyer, Edward, 6216
Miller, Charles Elwin, 8463	Troyer, Herbert Scudder, 2949
*Miller, Christian, 8459	Thompson, Grace Lucella (Bran-
Miller, James Taylor, 8462	don), 4686
Miller, Nellie May (Miller), 8464	Waller, Josephine (Hostetler), 4255
Brownstown, Ill.—	Waller, Lovell Jackson, 4256
Feller, John Wesley, 4420	Waller, Richard Leon, 4258
Hochstetler, Catherine D. (Troyer), . . 6146	Weimer, Inl M., 1086
*Miller, Susan (Schmucker), 3203	Welch, Cora Adell (See), 656
*Schrock, Elizabeth (Miller), 5092	Yoder, Emanuel H., 1838
Bunker Hill, Ill.—	Young, Sadie A. (Gary), 3694
Payne, Marietta J. (Work), 8210	Chicago Heights, Ill.—
Canton, Ill.—	Homewood, Edith Almeda (Troy-
Shotsberger, Howard Lucien, 6592	er), 5493
Carlock, Ill.—	Chrisman, Ill.—
Ernst, Phoebe (King), 6989	Porter, Catherine H. (Sears), 8441
Hostetler, Howard Lucien, 6593	Collinsville, Ill.—
Hostetler, Nancy (Zook), 6593	Oliver, Charles N., 2554
King, Adam J., 6990	Cornell, Ill.—
King, Katherine (Zook), 6986	Kilnzman, Daniel Adelmer, 5249
Lantz, Susan (King), 6987	Kilnzman, Jesse Elmer, 5250
*Zook, Adam, 6991	Cowden, Ill.—
Zook, John L., 7708	Hendricks, Ambrose Josephus, 8148
Casey, Ill.—	Hendricks, John Rice, 8151
Bower, Bruce, 2560	Robertson, Purley (Hendricks), 8150
Bower, Furl, 2562	Simmons, Lillie (Hendricks), 8149
Bower, John F., 2559	Cushman, Ill.—
*Bower, Sarah (Hochstetler), 2558	Hostetler, Albert Wilfred, 8785
Brown, Lilly (Bower), 2561	Dahlgren, Ill.—
Kackley, Ollie V. (Aug), 2494	Tennison, Mary E. (Hinds), 8428
Renner, Emma (Aug), 2495	Dana, Ill.—
Cerro Gordo, Ill.—	*Leatherman, Lafayette, 8810
Yoder, Dr. Roy Benedict, 3654	Danvers, Ill.—
Champaign, Ill.—	Curry, Mary E. (Zook), 7009
Henley, Stephen E., 8304	Stahly, Amanda (Lantz), 6988
Schwietzka, Mary Jane (Honn), 8408	Zook, Joseph, 6819
Charleston, Ill.—	Danville, Ill.—
*Bower, Solomon L., 8170	Martin, Mary Carolina (Clark), 8423
Hostetler, Peter Josephus, 8112	Prettyman, Edward A., 8424
Shriver, Lida (Hostetler), 8113	Runyan, Josephine Hostetler
Simpson, Lizzie M. (Watson), 8336	(Sears), 8455
Sims, Mary Kittie (Wright), 8410	Scarlet, Nancy Stelatus (Wright), 8412
Chenon, Ill.—	Sears, Josephine (Hostetler), 8455
Stalter, Lilly Alice (Miller), 3485	*Straight, Polina (Leatherman), 8830
Chesterville, Ill.—	*Wright, Sarah Ann (Huffstutter), . . . 8404
Otto, Eliza C. (Hochstetler), 204	Davis, Ill.—
*Schrock, Daniel, 2977	Cullis, Alice Chesty (Cuplin), 2429
Chicago, Ill.—	Culpin, Eliza Ella (Barnhouse), 2427
*Adams, Catherine Julia (Hostet-	Decatur, Ill.—
ler), 8041	—, Emma Louisa (Campbell) 8386
Brasler, Emma (Poland), 2312	Britton, Hannah A. (Hostetler), 8792
Carlson, Lillie (White), 624	Campbell, Charles M., 8385
Dickenson, Italla Catherine Gary	Campbell, Mary J. (Hostetler), 8384
(Goshorn), 3693	Chase, David Clinton, 8774
Dickey, Charlotte B. (Mast), 4419	Curl, Hattie Augusta (Miller), 8188
Donichy, Emma (Ream), 394	Easley, Sarah Agnes (Stone), 210
Freeland, Nora Edith (Schrock), 4505	Higar, Lulu Belle (Stone), 211
Hager, Dr. Daniel S., 361	*Hostetler, Daniel Josephus, 7956
Hostetler, Albert Byron, 2060	Hostetler, David F., 8376
Hostetler, Altine, 4218	Hostetler, Harry F., 8367
Hostetler, Samuel E., 7845	*Hostetler, Jacob, 8382
Leatherman, Columbia A., 8582	Hostetler, Virgil Newland, 8027
Listenwalter, Ruby D. (Weller), 299	Hostetler, Dr. William Benton, 7957
Little, Belle (Ream), 387	Hostetler, William Josephus, 8028
Meyers, Ira Benton, 423	Miller, Abraham C., 8184
Moore, Ella E. (Adams), 8045	*Miller, Margaret (Hostetler), 8177
Moore, Mabel Florence (Waller), 4257	Rhinehart, Lucy Cornell (Miller), 8190
Moran, Bertha Inez (Riley), 7443	Stone, Charles William, 207
Myers, Idella (Miller), 3973	Stone, Elizabeth C. (Hochstetler), 206
Ohare, Minta (Poland), 2310	Stone, Otis L., 209
O'Keefe, Cassie M. (Kauffman), 7442	Vowell, Katy May (Hostetler), 8368
Patterson, Oscar Luther, 8544	*Williard, Mary Catherine (Hostet-
Porter, A. Dean, 620.1	ler), 8380
Porter, Lydia A. (Benell), 620	De Kalb, Ill.—
Poyser, Irvin, 4202	Miller, Orson O., 4711
Purvis, Anna (Hochstetler), 2566	
Ream, John, 386	

Delavan, Ill.,—
 Kauffman, Noah, 6405
 Martin, Clara (Slabaugh), 3173
 Dixon, Ill.,—
 Boyer, Bertha (Ream), 381
 Dwight, Ill.,—
 Brandley, Curtis, 928
 East St. Louis, Ill.,—
 Culp, Bessie (Payne), 8206
 Culp, Walter Work, 8206
 Klingelsmith, Andrew, 2711
 Edgar, Ill.,—
 Porter, John Charles, 8448
 Porter, Oliver Perry, 8445
 Edgewood, Ill.,—
 Beasley, Aaron, 8914
 Beasley, Charles, 8915
 Elgin, Ill.,—
 Snyder, Leona E. (Arehart), ... 5869
 El Paso, Ill.,—
 Hostetler, Samuel M., 2786
 North, Melle E. (Hostetler), ... 2787
 Eureka, Ill.,—
 Knepp, William A., 4946
 Fairburg, Ill.,—
 *Knepp, Amanda K. (Miller), ... 4945
 Fairfield, Ill.,—
 Johnson, Ida (Harbaugh), 8852
 Flat Rock, Ill.,—
 Aug, Rudy James, 2492
 Franklin Grove, Ill.,—
 Oneal, Alice (Livengood), 4793
 Freeport, Ill.,—
 Beal, Levi, 176
 Brown, Ellen (Beal), 181
 Fehl, Adaline (Beal), 180
 Meyers, Jessie (Beal), 177
 Fulton, Ill.,—
 Bailey, Eraminta (Philippi), ... 309
 Galesburg, Ill.,—
 Benell, William A., 614
 Hazeldon, Josephine M. (Benell), . 621
 Geneseo, Ill.,—
 *White, Dora C. (Benell), 623
 Geneva, Ill.,—
 Stevens, Martha (Brandt), 2441
 Genoa, Ill.,—
 Fondray, Etta (Rush), 5973
 Glenellyn, Ill.,—
 Burns, Clyde T., 6723
 Burns, Jonas J., 6721
 Grafton, Ill.,—
 *Hostetler, Joseph Snowden, 6629
 Gridley, Ill.,—
 Harris, Susanna (Clayton), 8482
 Wilson, Polly Ann (Clayton), 8483
 Groveland, Ill.,—
 Mitchell, Mary (Miller), 7898
 Hammond, Ill.,—
 Landgriebe, Anna Eliza (Lewis), 8749
 Lewis, Aaron Jasper, 8746
 Lewis, William Henry C., 8751
 Harlem, Ill.,—
 Moffitt, R. Myrtle (Farmer), 4254
 Harrisburg, Ill.,—
 Hochstetler, Jacob Moses, 890
 Harristown, Ill.,—
 Hostetler, Francis M., 8383
 Hazel Dell, Ill.,—
 Aug, Joseph Albert, 2490
 Aug, Polly (Hostetler), 2489
 *Lawson, Anna Sylome (Aug), 2491
 Hervey City, Ill.,—
 *Hostetler, George Franklin, 8366
 Hindsboro, Ill.,—
 *Barnes, Dr. Elizabeth (Bower), ... 8165
 *Bower, Nancy (Hostetler), 8164
 Childress, Martha Jane (Porter), 8446
 Duffie, Grace Mae (Simpson), ... 8038
 *Hinds, Serilda Jane (Sears), ... 8427
 *Sears, Margaret (Hostetler), 8417
 Sears, Stephen W., 8449
 Steltz, Gertrude (Martin), 8437
 Strader, Maude Luestie (Sears), 8452
 *Watson, Adaline Matilda (Hostetler), 8035

Hindsboro, Ill.,—
 Watson, Clement L., 8040
 Wilson, Ella (Thompson), 8426
 Homer, Ill.,—
 Elliott, Elizabeth Amanda (McClain), 4739
 Hopedale, Ill.,—
 Kelm, Susan (Miller), 7713
 Kipper, Susie (Miller), 8486
 Nafzinger, Ida N. (Miller), 3488
 Hudson, Ill.,—
 *Hochstetler, Jacob D., 5956
 *Sharp, Joseph, 6871
 Humboldt, Ill.,—
 Haney, Elizabeth Ellen (Hostetler), 7960
 Hume, Ill.,—
 Martin, Earnest, 8421
 Pinnell, Allie May (Brown), 8238
 Iola, Ill.,—
 *Beasley, Louisiana (Hostetler), .. 8911
 Iuka, Ill.,—
 Wilcoxon, Amos, 8845
 Wilcoxon, Elizabeth (Hostetler), . 8843
 Jonesboro, Ill.,—
 *Harrison, Nancy (Carroll), 8524
 Kankakee, Ill.,—
 Corle, Barbara Ann (Beam), ... 7363
 Hostetler, Ernest Brisbin, 524
 Kansas, Ill.,—
 Kester, John, 8377
 Kemp, Ill.,—
 Watson, Emanuel, 8039
 Lane, Ill.,—
 Hunsley, Frank Sherman, 8389
 La Salle, Ill.,—
 Kennedy, Eva C. (Bowyer), 8218
 Lawrenceville, Ill.,—
 Daugherty, James A., 898
 Pritchett, Cora Maud (Wright), . 8411
 Libertyville, Ill.,—
 Flke, Henry Hewitt, 4989
 Louisville, Ill.,—
 Blair, Maggie (Beasley), 8918
 Hickson, Julia Ann (Hostetler), . 8846
 *Hostetler, Amos, 8842
 Ascherman, Linda Ellen (Lewis), 8734
 Ascherman, Mary Elizabeth (Lewis), 8733
 Binkley, Myrtle (Boggs), 8781
 Boggs, Margaret (Hostetler), ... 8776
 Boggs, Noah William, 8777
 Bragg, Alice Valnetta (Chase), ... 8770
 Cochran, Bessie (Boggs), 8782
 East, Harriet Perlina (Lewis), ... 8752
 Foster, Ollie (Boggs), 8778
 *Hendricks, Paulina Letitia (Hostetler), 8143
 Hostetler, Arthur Lee, 8784
 Hostetler, Calvin E., 8783
 *Hostetler, Christian Abraham, ... 8163
 *Hostetler, Claude Bowers, 8786
 *Hostetler, Jonathan, 8789
 *Hostetler, Joseph, 7955
 Hostetler, Leonard G., 8788
 Hostetler, Lloyd Noah, 8787
 *Hostetler, Margaret (Hostetler), 8134
 *Hostetler, Noah, 8775
 *Hostetler, Solomon Newton, 7959
 *Humphrey, Mary Elizabeth (Hostetler), 8790
 Kauffman, Leah (Yoder), 5638
 Lewis, William Alfred, 8735
 Lewis, William Newlan, 8726
 Mitchell, Lura Fern (Lewis), ... 8748
 Moberly, Mary Elizabeth (Lewis), 8750
 Wood, Amanda Alice (Boggs), .. 8779
 Mahomet, Ill.,—
 Miller, Joel David, 3355
 Marietta, Ill.,—
 *Benell, John Monroe, 615
 Marshall, Ill.,—
 Carpenter, Harry R. B., 2796
 Mattoon, Ill.,—
 *Calhoun, Mary E. (Zook), 6993
 Scott, Lavina (Lewis), 8728

McNabb, Ill.—	
Carrier, Susanna (Hostetler), . . .	7398
Davis, Lewis P.,	7404
Falls, Sarah S. (Davis),	7399
Milledgeville, Ill.—	
Barber, Amanda (Fike),	6123
Bittner, Howard,	1320
Fike, Annie (Hochstetler),	6122
Minier, Ill.—	
Reinhart, Lizzie Ann (Miller), . . .	3483
Sutter, Idella (Miller),	3484
Moline, Ill.—	
Benell, Charles E.,	607
*Benell, Harry,	808
Benell, Jacob A.,	618
*Benell, Robert M.,	606
Cain, Lola Genevieve (Benell), . . .	616
Cott, Elizabeth (Benell),	622
Klinzman, Christian Benjamin, . . .	5248
Robb, Nellie (Benell),	609
Schaller, Jessie E. (Benell),	617
Monee, Ill.—	
Deutsche, Amanda M. (Hershberger),	5633
Monmouth, Ill.—	
Livingstone, Harry Clifford,	4648
Monticello, Ill.—	
Akins, Grace (Hawk),	8514
Morrison, Ill.—	
Isenhardt, Edna (Bailey),	316
Isenhardt, Elizabeth (Bailey), . . .	310
Morton, Ill.—	
Eash, Isalah J.,	1552
Miller, Rudolph J.,	7714
Miller, Seth J.,	7712
Mt. Morris, Ill.—	
Kleffaber, George Washington, . . .	906
Nachusa, Ill.—	
*Ream, Mary (Meyers),	378
New Haven, Ill.—	
James, Grace Catherine (Weber), . .	6516
Newman, Ill.—	
Clark, Jacob,	8425
*Hinds, John,	8429
Hostetler, Rev. Harry J.,	8254
Skinner, Francis B. (Hinds),	8430
Thompson, Penelope Jane (Sears), . .	8418
Oak Grove, Ill.—	
*Lantz, Samuel,	6530
*Lantz, Sarah (Hostetler),	6529
Oakland, Ill.—	
Hackett, Rebecca Adaline (Porter),	8447
Mitchell, Rachel (Clark),	8420
Odin, Ill.—	
Carr, Kate (Zook),	6997
Free, Pansy Fern (Carr),	6998
Okawville, Ill.—	
McNeeley, Virgil Otis,	7999
Oskaloosa, Ill.—	
*Krustinger, Matilda (McIntire), . .	8552
Ottawa, Ill.—	
Hostetler, Roger Hesser,	8373
Panola, Ill.—	
Bell, Barbara (Miller),	8467
Paris, Ill.—	
Hostetler, Francis Jefferson,	8127
Johnson, Emma (Kern),	8053
*Kester, Sarah Jane (Hostetler), . .	8374
Parnell, Ill.—	
Arthur, Nancy Etta (Miller),	8191
Pecatonica, Ill.—	
King, Miss (Caldwell),	2432
Pekin, Ill.—	
Miller, Allen H.,	3978
Miller, Amanda (Hostetler),	3979
Miller, Eli N.,	3979
Miller, Susan (Miller),	3977
Sommer, Mary Edna (Miller),	3981
Studer, Lovina May (Miller),	3982
Yoder, Clyde Eugene,	2253
Peoria, Ill.—	
*Kelm, Jeremiah,	2345
Knepp, Daniel,	4949
Knepp, John,	4947
Knepp, Levi,	4948
Petersburg, Ill.—	
Hochstetler, Salem Eli,	6307
Pierson, Ill.—	
Chase, Charles Clinton,	8772
Chase, Franklin Marion,	8769
Cornwall, Adella Josephine (Chase),	8773
McAllister, Margaret Elizabeth (Chase),	8771
Pontiac, Ill.—	
Carroll, Susanna (Mast),	5253
Clore, Gertie May (Lewis),	8753
Dresback, Lizzie Margaret (Klinzman),	5247
Prairie City, Ill.—	
*Benell, Adam,	626
Princeton, Ill.—	
Myer, Sarah Elizabeth (Hochstetler),	2548
Ramsey, Ill.—	
Hill, Eva Adaline (Miller),	8187
Raymond, Ill.—	
Flynn, Emma (Lewis),	1852
Lewis, Mary (Schrock),	1851
Roberts, Ettie (Lewis),	1853
Schrock, Jacob,	1857
Ridott, Ill.—	
Beal, Jacob S.,	164
Klever, Anna L. (Beal),	166
Shockey, Minerva Jane (Beal), . . .	182
Webb, Sarah Agnes (Beal),	165
Rinard, Ill.—	
Eastin, Oleatte (Cottrell),	8740
Robinson, Ill.—	
Constable, Lillian Addah (Hostetler),	5667
Rockford, Ill.—	
King, Ella,	8920
*King, Mary (Hostetler),	8919
Menor, Josephine (Farmer),	4252
Rock Island, Ill.—	
Bailey, Harrison,	315
Henry, Wilma (Walker),	4633
Kesler, Blanche E. (Halston),	4635.1
Scottland, Ill.—	
Hamm, Della May (Hochstetler), . . .	745
Seneca, Ill.—	
Hochstetler, Michael,	2549
Shelbyville, Ill.—	
Hedden, Mate (Calhoun),	6996
Hockman, Daisy Florence (Calhoun),	6995
Hostetler, Eli,	7746
Hostetler, Levi,	7763
Hostetler, Noah G.,	7742
Mishler, Emma (Schrock),	4525
Schrock, Adam,	4523
Schrock, Arthur Aquilla,	4524
Schrock, Daniel D.,	4527
Schrock, Katie (Hostetler),	7761
Schrock, Laura Ethel (Miller),	4526
Schrock, Mary Ann (Miller),	4524
Schrock, William Jacob,	4526
Somonauk, Ill.—	
Mogel, James Milton,	6788
Springfield, Ill.—	
Rensberger, Amos,	5899
*Weimer, Joseph S.,	1150
Spring Valley, Ill.—	
Armstrong, Lydia Alice (Hochstetler),	6305
Sullivan, Ill.—	
Arnett, Lucinda (Leatherman),	8536
*Bateman, Casinda Ellen (Hendricks),	3144
Lewis, Granville Newton,	8727
*Underwood, Nancy Ellen (Hostetler),	8162
Sumner, Ill.—	
Harbaugh, Ira,	8853
Harbaugh, James,	8854
Harbaugh, Samuel,	8851
Lancaster, Sella Agnes (Calvert), . . .	8743
Talona, Ill.—	
Beasley, James H.,	8912
Beasley, William E.,	8913

Taylorville, Ill.—
 Lewis, Jesse Loren, 8754
 Tiskilwa, Ill.—
 Cox, Frances Mina (Landes), 2157
 Landes, Benjamin F., 2155
 Landes, Clemence Earl, 2159
 Landes, Susan Elmira (Nelson), 2155
 Stahley, Daniel N., 3268
 Tuscola, Ill.—
 *Hostetler, David Clinton, 8362
 Hostetler, John Clinton, 8365
 Howard, Ada Pollina (Pearman), 8333
 Pearman, Benjamin Elmus, 8834
 Pearman, Margaret (Straight), ... 8332
 Roderick, Maggie (Hinds), 8432
 Senteney, Homer Gordon, 7963
 Weldon, Ill.—
 Miller, James M., 8185
 Westville, Ill.—
 Daugherty, William H., 896
 Zion City, Ill.—
 Murdock, Mary Ann (Hershberg-
 er), 5623
 —, Ind.—
 Miller, Edward, 2618
 *Miller, Phenas, 5600
 *Miller, Susanna (Hostetler) 7463
 Miller, William, 2617
 Roush, Sarah, 2714
 Adams Co., Ind.—
 *Eash, Sarah (Nisley), 3263
 Albion, Ind.—
 Hostetler, Harvey, 4205
 Amboy, Ind.—
 Cline, Etta (Kendall), 6484
 Cline, Harvey, 6484
 Hostetler, Francis, 5663
 *Hostetler, William, 5664
 King, Noah W., 1698
 Mast, Nettie (Schrock), 1776
 McKay, Saloma Mantilla (Sla-
 baugh), 3185
 Miller, Earl, 1705
 Ridgeway, Barbara Jemima (Hos-
 tetler), 5666
 Samons, Emma (Schrock), 1782
 Schrock, Ell, 1778
 *Schrock, Elizabeth (Hostedler), ... 1726
 Schrock, Homer, 854
 Shank, Harvey, 842
 Shank, Maude Oretta (Schrock), ... 842
 Slabaugh, Abraham J., 3184
 Slabaugh, Amanda (Schrock), ... 3184
 Sproal, Silas, 1728
 Stepler, John Henry, 4426
 Anderson, Ind.—
 Martin, Fanny Belle (Hooley), ... 6846
 Yoder, Simon A., 6855
 Angola, Ind.—
 Boor, Arthur J., 4521
 Hedglin, William Franklin, 477
 McKinley, Lena Pearl (Shultz), ... 190
 Argos, Ind.—
 Hostetler, Daniel Webster, 4229
 Ashley, Ind.—
 Buss, Mary Ann (Bickel), 755
 Attica, Ind.—
 Swift, Lula B. (Stutesman), 8229
 Auburn, Ind.—
 Miller, Ida (Cripe), 5916
 Avoca, Ind.—
 *Anderson, Wilson Ira, 8099
 *Blackburn, Isis Dora (Anderson), 8097
 *Blackburn, Minnie (Boruff), 8104
 Mayo, Mary N. (Sears), 8073
 Bedford, Ind.—
 Anderson, Arthur B., 8094
 Anderson, James Wilson, 8089
 Anderson, Joseph M., 8077
 Anderson, Luther K., 8088
 Anderson, McKee Dun, 8092
 Anderson, Robert S., 8096
 Beasley, Charles W., 8869
 Beasley, John, 8866
 Beasley, Thomas G., 8868
 Blackburn, Ernest, 8098

Bedford, Ind.—
 Brent, Bessie (Anderson), 8084
 Carter, Lois O. (Clipp), 7936
 Chambers, Denny, 8061
 Chambers, Sarah A. (Sears), 8060
 Clayton, Elijah, 8480
 Clayton, George, 8481
 *Clipp, Barbara (Hostetler), 7933
 Clipp, Philip, 7934
 Davis, Rose H. (Chambers), 8063
 Eastus, Lilly (Anderson), 8083
 Fish, Claud A., 8091
 Fish, Martha Jane (Anderson), ... 8090
 Hon, Frances (Hardman), 7929
 Hopkins, Martha (Sears), 8101
 *Hostetler, Abraham J., 7911
 Johnson, Ethel (Hon), 7931
 Lee, A. J., 7941
 *Lee, Nancy (Hostetler), 7940
 McPike, Mary (Chambers), 8062
 Murray, Jennie (Hardman), 7944
 O'Brien, Ruby (Anderson), 8085
 Owens, Ivy L. (Anderson), 8082
 Owens, Mary Edna (Ard), 8079
 Sears, George R., 8057
 Sears, Jasper W., 8072
 Taylor, Mary J. (Sears), 8058
 Taylor, Nancy Catherine (Clay-
 ton), 8473
 Thomas, Kate (Hostetler), 7923
 Watson, Elsie (Anderson), 8086
 Bennetts Switch, Ind.—
 Beachy, Eliza (Hostedler), 6499
 Eash, Andrew J., 2394
 Eash, Henry E., 2390
 Eash, Mary Ann (Nisley), 2394
 Forry, Florence Alice (Schrock), ... 1819
 Frey, Catherine (Schrock), 850
 Helmuth, Menno S., 3046
 Helmuth, Savilla D. (Nisley), ... 3046
 Hershberger, Fanny (Troyer), 6346
 Hochstetler, Levi D., 6148
 Hochstetler, Susanna (Troyer), ... 6148
 Hostetler, Homer Sylvester, 4230
 Hostetler, William D., 4225
 Kendall, Amos, 6475
 Kendall, Sherman, 6476
 King, Benjamin A., 1700
 King, Christina (McClain), 1700
 King, Isaac, 1708
 King, Levi Clark, 1709
 King, Polly (Miller), 1466
 King, Seth, 1711
 *King, Susan (Hostetler), 1697
 Mast, Arie (King), 7583
 Miller, Amanda (Schlabach), 6381
 Miller, Anna (Christner), 6375
 Miller, Barbara (Eash), 6377
 Miller, Edward J., 6381
 Miller, Ephraim J. S., 6375
 Miller, Jacob E., 6377
 *Miller, Magdalena (Miller), 6380
 Miller, Sarah E. (Miller), 6376
 Mishler, Amanda (King), 1710
 Myers, Elizabeth (Schrock), 852
 Nisley, Daniel D., 3089
 Pfeeger, Abagail (Hostetler), 2072
 Rose, Denah (Hershberger), 6486
 *Schmucker, Christian, 3221
 Schmucker, John, 3222
 Schmucker, Joseph, 3223
 *Schmucker, Martha (Kemp), 4151
 Schrock, Andrew, 884
 Schrock, Josiah L., 883
 Schrock, Levi, 875
 Schrock, Sarah Ann (Schrock), ... 849
 Sommers, Mary Magdalena (Zook), 3208
 *Troyer, Joel D. A., 6345
 Troyer, Susanna C. (Hochstedler), 6345
 *Zook, Lydia (Schmucker), 3207
 Benton, Ind.—
 Mowry, Frank, 2918
 *Wolbaum, Susanna (Kelm), 5776
 Berne, Ind.—
 *Augsburger, Emma (Hochstetler), 6279
 Graber, Elizabeth (Schwartz), ... 3213

Berne, Ind.,—		Campbellsburg, Ind.,—	
Graybill, Idella (Miller),	7899	*Lockhart, Nancy Lavina (Hostet- ler),	7984
Hostetler, Abraham,	2680	McNeely, Dora L. (Lockhart),	7998
Schwartz, Lydia (Borkholder),	5433	Stratton, Ella (Leatherman),	8576
Bethlehem, Ind.,—		Wiros, Elizabeth Agnes (Clipp),	7946
Hostetler, Charles Harrison,	8292	Cassville, Ind.,—	
Moore, Stellatus (Hostetler),	8282	*Hostetler, Jacob,	2061
Bloomfield, Ind.,—		Charlestown, Ind.,—	
Hochstetler, Lee Harley,	742	Bower, Benton Berry,	8333
Bloomington, Ind.,—		Bower, Claud C.,	8345
Barnett, Hallie (Huffstetter),	8399	*Bower, Corydon Carr,	8339
Boruff, Elmer Elsworth,	8103	Bower, Elizabeth (Hostetler),	8310
Dobson, Susan Barbara (Clipp),	7935	Bower, George Benton,	8344
Flimmer, Martha Emma (Cham- bers),	8049	*Bower, John Absalom,	8331
Hartline, Lydia (Glotfelty),	240	Bower, William Milton,	8343
Smith, Bessie Lee (Huffstetter),	8397	Giltner, Mary Jane (Hostetler),	8289
Bourbon, Ind.,—		Graebe, Corydon William,	8341
Wiltfong, Benjamin Franklin,	7535	Graebe, Mary Elizabeth (Bower),	8340
Bowling Green, Ind.,—		Graves, Lucinda Louisa (Bowler),	8220
*Hochstetler, Dr. Jacob P.,	736	Hostetler, Allie Dale,	8294
*Hostetler, Elias S.,	535	Hostetler, Jacob Henry,	8290
*Reynolds, Lydia (Benell),	625	Hostetler, John Boston,	8251
Swalley, Lydia Bell (Burger),	671	Hostetler, John Meeks,	8356
Stephens, Flora B. (Rea),	689	*Hostetler, William H. T.,	8287
Thompson, Alice Cora (Hochstet- ler),	737	*Hostetler, Adam,	8202
Brazil, Ind.,—		Hostetler, Daniel Brown Bower Athen,	8359
Burger, Amanda (Hochstetler),	669	Hostetler, Edgar Otho,	8360
Orndorff, Rosetta (Burger),	673	Huffstetter, David H.,	8396
Bremen, Ind.,—		Huffstetter, Harry B.,	8401
Anthony, Martha Ann (Nittrouer),	2171	Lutz, Ola Pearl (Huffstetter),	8398
Arch, Elizabeth (Kring),	6157	Rounds, Sina L. (Hostetler),	8358.1
*Borkholder, Rachel (Hochstetler),	5407	Chesterton, Ind.,—	
Chupp, Sarah (Slabaugh),	5216	Wiltfong, Charles Oscar,	7534
Fisher, Iva Edith (Jeandrewin),	2196	Chill, Ind.,—	
Hershberger, Katie (Slabaugh),	5218	Allman, Christina (Nell),	4713
Hochstetler, Albert S.,	5691	Allman, William Henry,	4716
Hochstetler, Eddranes S.,	5694	Clay City, Ind.,—	
Hochstetler, Martin S.,	5697	Andrew, Mary Rosetta (Kieffaber),	904
*Hochstetler, Samuel,	5689	Brown, Ella N. (Phipps),	2486
Hochstetler, Susanna (Hershberg- er),	5691	Coopridger, Dollie (Ironsmith),	749
Jeandrewin, Charles Elias,	2194	Daugherty, Elmer,	895
Lantz, Lucy Ann (Hochstetler),	5690	Daugherty, Mary (Hostetler),	894
Slabaugh, Andrew,	5219	Fair, John,	860
Slabaugh, Manuel,	5217	*Fair, Mary (Schrock),	855
Slabaugh, Noah J.,	5215	Fulk, Rilla C. (Hochstetler),	900
*Yoder, Lizzie (Kemp),	4152	Hochstetler, Andrew Jackson,	887
Yoder, Savilla D. (Schmucker),	2530	*Hochstetler, Benjamin,	2481
Brighton, Ind.,—		*Hochstetler, Joseph,	2488
*Harris, Maggie (Lint),	1172	*Hochstetler, Peter M.,	886
*Keim, Alexander,	5818	Hochstetler, Rudy,	2497
Leer, Macy (Yoder),	7431	Hostetler, John Jacob,	2498
*Lint, Daniel D.,	1161	*Ironsmith, Eva (Hochstetler),	748
*Lint, Samuel B.,	1173	Lowery, Mary (Hostetler),	894
*Lint, William Alexander,	1162	McKee, Alta (Hochstetler),	2500
*McKenzie, Julia (Kilgaman),	1377	Phipps, Amanda (Hochstetler),	2482
McKenzie, Nelson,	1382	Phipps, Frank J.,	2485
McKenzie, Sarah Jane (Lint),	1382	Phipps, Lewis A.,	2484
Smeltzly, Susan Lucinda (Keim),	5823	*Sink, Juliana (Hochstetler),	2535
Stacy, Mary Elizabeth (Keim),	5819	Taylor, Rosa (Hochstetler),	2502
Wingard, Della Viola (Kaub),	1167	Weatherwax, Mary (Fair),	861
Bristol, Ind.,—		*White, Hetty (Hochstetler),	2504
Cripe, Frank,	5914	*Whitman, Dollie May (Hochstet- ler),	893
Fink, Amanda (Laughman),	2181	Whitmer, Sarah S. (Hochstetler),	891
Welbaum, Isabel (Gilbert),	5941	*Zink, William,	2536
Brook, Ind.,—		Clear Creek, Ind.,—	
Leavitt, Golda (Stutesman),	8230	Smith, Epey (Boruff),	8105
Stutesman, Frank,	8227	Claypool, Ind.,—	
Stutesman, Harvey,	8223	Hostetler, Amos G.,	981
Stutesman, Nannie (Bowler),	8226	Clinton, Ind.,—	
Templin, Elizabeth (Hostetler),	8357	Brockaway, Mary (White),	8806
Brushy Prairie, Ind.,—		Thomas, Minerva (Leatherman),	8819
*Shultz, Barbara (Shultz),	189	Coal City, Ind.,—	
Bunker Hill, Ind.,—		Burger, William Franklin,	513
*Hochstedler, Gabriel,	6295	Fair, George,	862
Kendall, Elizabeth (Hochstetler),	6454	Fulk, Tina (Klass),	732
*Kendall, Emanuel,	6454	Greenwood, Martha Almeda (Hochstetler),	2517
Burlington, Ind.,—		Haldeman, Lillie (Klass),	733
*Conner, Sarah E. (Miller),	8460	Herstine, Effie E. (White),	699
*Mullett, Elizabeth (Schlabach),	5220	*Hochstetler, Abraham,	2513
Campbellsburg, Ind.,—		Hochstetler, Albert,	744
*Diefendorf, Nancy Elizabeth (Lock- hart),	7985	Hochstetler, Amos Milton,	2515
		Hochstetler, Charles,	908

Coal City, Ind.—	Elkhart, Ind.—
Hochstetler, Curtis E., 740	Dowell, Minnie Olive (Rensberg- er), 5906
Hochstetler, Elmer Franklin, 725	Emmitt, Carrie V. (Cripe), 5873
*Hochstetler, Enoch, 743	Garver, Mary (Eash), 1551
Hochstetler, Henry J., 675	Glace, Grace Gladys (Hostetler), 2039
Hochstetler, Jacob M., 907	Gonser, Mamie A. (Ollinger), 940
*Hochstetler, John, 739	Grady, Sarah (Hochstetler), 7434
*Hochstetler, John J., 674	Harein, Nora (Hochstetler), 4309
*Hochstetler, Joseph, 716	Hershberger, Albert, 1565
Hochstetler, Josiah, 899	Hostetler, David E., 2089
Hochstetler, Moses, 885	Hostetler, John D., 7411
*Hochstetler, Peter, 706	*Houtz, Tillie E. (Wiltfong), 7465.1
Hochstetler, Samuel, 2514	Kaub, Daniel Arthur, 1165
Hochstetler, Simon Peter, 888	Lacy, Bernice Lou (Meyer), 1931
Hochstetler, William A., 902	Lehman, Almira (Kaser), 5831
Hochstetler, William S., 679	Lehman, William Henry 7894
*Hochstetler, Emery Franklin, 889	Leininger, Emma J. (Miller), 1455
*Kerch, Elizabeth (Hochstetler), 684	Miller, Harvey H., 1453
Kerch, John H., 702	*Miller, Moses S., 1451
Kieffaber, Rebecca (Hochstetler), 903	*Miller, Samantha, 7464.4
Klass, Clara (Hochstetler), 729	Mishler, Harriet (Yoder), 3755
*Miller, Eliza (Hochstetler), 2670	Newcomer, Adam, 2138
Neal, Lola Belle (Hochstetler), 2516	Ollinger, Willis, 938
Rea, Charles C., 688	Parrett, Lovina (Keim), 5768
Rea, George W., 690	Powell, James, 3849
Rea, Lucinda (Kerch), 685	Richardson, Angelline (Yoder), 2257
Sinders, Nellie May (Hochstetler), 728	Sallor, Lavina (Hostetler), 2079
Stants, Nora B. (Klass), 731	*Schrock, Barbara (Schrock), 4496
Stants, Viola Bell (Hochstetler), 746	Schrock, Jacob Guy, 1758
Storm, Glennie Ellen (Hochstetler), 747	Shigley, Clyde D., 5879
Stwalley, Mary E. (Kerch), 701	Shigley, Earl T., 5878
Young, Margaret Ellen (Hochstet- ler), 678	Shigley, Sarah Ellen (Cripe), 5877
Columbia City, Ind.—	Wert, Cora (Glose), 5772
*Lawrence, Rosetta Sedala (Keim), 5852.1	Work, John L., 7305
Converse, Ind.—	Work, Sarah (Hostetler), 7304
Burgner, Lucinda (Kendall), 6448	*Yoder, Aaron, 1515
Cole, Laura Ellen (Kendall), 6471	Yoder, Francis Melvin, 2664
Cole, Mary Etta (Troyer), 2951	Yoder, Moses, 2660
Kendall, Ell, 6470	Yoder, Noah D., 2255
Kendall, George A., 6447	Elwood, Ind.—
Kendall, Joseph J., 6468	Jones, Stella (Schrock), 880
Kendall, Milton Edwin, 6474	Layton, Ellen (Schrock), 878
*Zook, Nancy (Yoder), 7584	Schrock, Fred, 877
Corunna, Ind.—	Schrock, John L., 876
Stomm, Mary Margaret (Burger), 514	Stitsworth, Bessie (Schrock), 879
*Stomm, Nancy Elizabeth (Urey), 498	Emma, Ind.—
*Urey, Elizabeth (Hostetler), 494	*Dunifan, Elizabeth (Hostetler), 2030
Urey, John Henry, 496	*Hershberger, Fannie (Yoder), 3759
*Urey, Samuel Clayton, 497	*Hostetler, Moses J., 1992
Cory, Ind.—	*Kemp, Joseph, 4127
Ditto, Ora E. (Utter), 8798	*Kemp, Susanna (Hochstetler), 4127
Hochstetler, John H., 663	*Miller, Catherine (Troyer), 6374
Jackson, Grace M. (Utter), 8800	*Miller, Elizabeth (Hostetler), 7897
Utter, Grover C., 8801	*Miller, Samuel D., 3589
Utter, Mary Isabelle (Leather- man), 8797	*Yoder, Christina (Swartzentru- ber), 7073
Utter, William C., 8799	*Yoder, Susan N. (Keim), 2246
Corydon, Ind.—	Etna Green, Ind.—
Carr, Alleen (Bower), 8347	*Hamman, Maggie (Keim), 5775
Covington, Ind.—	Hamsher, Saloma (Stahley), 3267
Conklike, Lora May (Schrock), 1794	Fairmont, Ind.—
Cypress, Ind.—	Hostetler, Henry W., 4226
Poyser, Harry W., 4200	Fair Oaks, Ind.—
Dana, Ind.—	Hochstetler, Daniel S., 5556
Brown, Margaret (Middlebrook), 8828	Hochstetler, Mary (Miller), 5555
Decker, Ind.—	Miller, David B., 5601
Harrison, Edward, 8525	Miller, Magdalena (Chupp), 5601
Demotte, Ind.—	Yoder, Attrennis H., 5597
Haskins, Dora Theola (Parsons), 5495	Yoder, Mary (Schwartz), 5597
Denver, Ind.—	Farmersburg, Ind.—
McCain, Jonas, 4737	Clinton, Bertha (Thomas), 8820
Miller, Lucinda (Nell), 4706	Flora, Ind.—
Earl Park, Ind.—	Skiles, Levi, 2940
Rush, Lee, 5971	Fontanet, Ind.—
Seymour, Mary (Rush), 5970	Bealmear, Mary Jane (Burger), 672
East Germantown, Ind.—	Fort Ritner, Ind.—
Feller, Albert William, 4421	Chastain, William Barnet, 8496
Elkhart, Ind.—	Fort Wayne, Ind.—
Arnold, Nora Mabel (Lehman), 5832	Hartman, Metta Ellen (Wright), 8413
Belden, Carrie (Eash), 7552	Hochstetler, Charles Edwin, 4743
Bell, Julia (Hershberger), 5631	Hostetler, Benjamin Franklin, 539
Bollman, Rev. Jesse G., 2128	Hostetler, Wellington Samuel, 540
Cripe, Theodore J., 5375	Keim, Charles Franklin, 5854
	*Keim, Daniel, 5850
	*Keim, George Washington, 5851

Fort Wayne, Ind.,—		Goshen, Ind.,—	
Keim, Solomon D.,	5852	Keim, Edward,	2375
Keim, William Daniel,	5855	*Keim, Frederick,	5773
Kepler, Clara Ellen (Keim),	5853	Keyser, Cora (Yoder),	2667
Likens, Laura May (Hostetler),	541	Kitson, Luella Jane (Yoder),	2248
Smith, Amanda A. (Hostetler),	982	Large, Laura (Holderbaum),	2142
Smith, Nevada (Keim),	5851.1	Leer, Clara May (Tice),	2923
Frankfort, Ind.,—		Leer, Manda L. (Cripe),	7465.4
Carson, Mary Nellie (Kester),	8375	*Lint, George,	1170
*Keller, Elizabeth Hannah (Bower),	8352	Livengood, Fannie A. (Rensberg- er),	5920
Fremont, Ind.,—		Long, Clara M. (Yoder),	2251
Boor, Elizabeth (Schrock),	4519	Mast, Catherine (Troyer),	6322
Sallor, Cora May (Boor),	4520	*Mast, Katy (Nisley),	3255
Fulton, Ind.,—		Maurer, Polly (Stutzman),	7447
*Troyer, Moses,	6218	Mick, Anna (Kauffman),	7438
Garrett, Ind.,—		Mick, Charles E.,	7439
Chen, Mabel Beatrice (Homan),	4188	Miller, Albert J.,	3971
Nell, Jacob Henry,	4722	Miller, Amanda (Troyer),	7702
Goshen, Ind.,—		*Miller, Anna (Hochstetler),	7805
Altland, Susannah (Cripe),	5864	Miller, Earl,	3844
Anglemyre, Bertie (Wogoman),	2091	Miller, Elizabeth (Yoder),	3842
Arehart, Frances (Cripe),	5865	Miller, Elmira C. (Miller),	7721
*Beach, Mary (Tice),	2928	Miller, Emanuel J.,	4453
Beachy, Lillie (Mishler),	6488	Miller, Fanny (Troyer),	6319
Berkey, Effie (Rensberger),	5905	Miller, Rev. John J.,	7718
Berkey, Nora Serena (Tice),	2921	Miller, John K.,	7701
Blough, Nora (Harper),	7295	Miller, John M.,	7719
Bontrager, Anna (Nisley),	3253	*Miller, Joni J.,	7700
Brumbaugh, Clara (Cripe),	5913	Miller, Laura Mabel (Tice),	2922
Carpenter, Emma (Glose),	5770	Miller, Levi D.,	7458
Carpenter, John C.,	5771	Miller, Lydia Ann (Miller),	5981
Chapman, Sabina (Rensberger),	5937	Miller, Mary (Hochstetler),	7719
Chupp, Barbara (Miller),	3243	Miller, Mary (Miller),	7704
Chupp, Fanny (Weirich),	7079	Miller, Mattie (Troyer),	3844
Clingdanel, Amanda (Hunsber- ger),	3422	Miller, Nelson,	3588
Cooper, Mamie E. (Schrock),	6728	Miller, Noah J. L.,	7732
Coppler, Edith (Wambaugh),	3584	Miller, Oba J.,	7721
Cripe, Amanda (Hostetler),	2082	Miller, Rebecca (Hostetler),	3577
Cripe, Callie A. (Harper),	7303	Miller, Tobias J.,	7702
*Cripe, Caroline (Rensberger),	5858	*Miller, Yost Y.,	3577
Cripe, Chauncy H.,	5872	*Mowry, Susan (Tice),	2917
Cripe, Edward J.,	5880	Nisley, Anna (Miller),	3254
*Cripe, Eliza (Rensberger),	5863	Nisley, Jacob P.,	3252
Cripe, Jesse,	5915	Nisley, John,	3256
Cripe, Josiah,	5876	Nisley, Jonas,	3254
Cripe, Kate (Rensberger),	5912	North, Flora (Hees),	2662
Cripe, Mary Ann (Miller),	7465	Phillips, Hattie Marie (Eash),	1448
Downing, Amanda (Mowry),	2919	Pletcher, Luella (Johns),	3784
Elliott, Martha (Miller),	3529	Pletcher, Modie (Bontrager),	2003
Garman, Mary (Rensberger),	5936	Ponko, Birdie C. (Arehart),	5870
Gingerich, Edward J.,	3827	Popke, Rose (Wambaugh),	3583
Glose, Elizabeth (Keim),	5769	Reafsnnyder, Susanna (Luke),	864
Hamman, Anna (Keim),	5783	*Reber, Anna (Nisley),	3225
*Harper, Anna (Hostetler),	7297	Rensberger, Albert,	5887
Harper, Emery J.,	7301	*Rensberger, Alpheus,	5886
Harper, John A.,	7300	Rensberger, Charles,	5888
Hershberger, Hiram D.,	5628	*Rensberger, Emanuel,	5918
Hershberger, Mary S. (Hochstet- ler),	5556	*Rensberger, Frances (Hochstet- ler),	5857
Hershberger, William Henry,	4599	Rensberger, Hiram,	5891
Hess, Anna (Rensberger),	5932	Rensberger, Jonas,	5923
Hess, Emma (Yoder),	2661	*Rensberger, Josiah,	5881
*Hochstetler, Joseph,	7602	Rensberger, Mary Marilda (Smith),	5887
Hoover, Josephine (Rensberger),	6883	Rensberger, Noah,	5921
Hoover, Lawrence M. K.,	5884	*Schrock, Abigail (Hochstetler),	1757
*Horn, Elizabeth (Hostetler),	7492	Schrock, Arthur Eugene,	4507
Hostetler, Edna May (Yoder),	2088	Schrock, Fannie E. (Miller),	3983
Hostetler, Edward,	2088	Schrock, Fernando Francis,	1761
Hostetler, Emanuel,	6501	Schrock, Marie H. (Burns),	6725
Hostetler, John J.,	2014	Schrock, Samuel Alonzo,	882
Hostetler, Uriah J.,	2043	Shellenberger, Rosa (Cripe),	5917
Hostetler, William H.,	7498	Stump, Lauretta (Yoder),	2668
Hostetler, Jacob T.,	2097	*Stutzman, Barbara (Hostetler),	7446
Hunyges, Ada Belle (Yoder),	2249	Stutzman, Cassie (Tice),	2924
*Jacobs, Fanny (Cripe),	5861	Suntimer, William,	4510
Johns, Catherine (Yoder),	3773	Swinehart, Ida (Eash),	1553
Johns, Daniel J.,	3781	Thomas, Jacob,	3249
Johns, Ira Samuel,	3783	Tice, John,	2920
Kauffman, Amanda Jane (Kauff- man),	7440	*Tice, Sarah (Yoder),	2916
Kauffman, Ora O.,	1544	Tice, Valentine,	2925
*Kauffman, Polly (Hostetler),	7437	Troyer, Christian J.,	6316
Keim, Albert,	2376	Troyer, Jacob C.,	6317
Keim, Andrew E.,	2374	*Troyer, Samuel,	7563
		Troyer, Sarah (Miller),	6317
		Troyer, Seth S.,	7566

Goshen, Ind.—

Troyer, Wesley C.	6217
Wambaugh, Rachel (Miller)	3581
Weaver, Laura (Johns)	3771
Weaver, Samuel E.	3771
Whippy, Retta A. (Cripe)	5874
*Widner, Mary Belle (Arehart)	5866
*Wiltfong, Schuyler A.	7465.2
*Wogoman, Rebecca (Hostetler)	2090
Workman, Dora (Rensberger)	5919
Wortinger, Albert	7516
Wortinger, D. Amasa	7517
*Wortinger, Mariah (Hostetler)	7515
Wortinger, Rebecca (Hostetler)	7527
Yoder, Abbie (Suntimer)	4511
Yoder, Dr. Albert Christian	3751
Yoder, Barbara (Miller)	2247
Yoder, Daniel R.	3847
Yoder, Emma May (Troyer)	7554
Yoder, Etta (Cripe)	3847
Yoder, Fern (Rensberger)	5889
Yoder, John A.	1520
Yoder, John M.	3615
Yoder, Lizzie (Troyer)	7556
Yoder, Samuel S.	2247
Zook, Ephraim J.	6969

Grabill, Ind.—

Delagrange, Dena (Schwartz)	3215
Delagrange, Rosa (Schwartz)	3214
Hostetler, Jonas H.	4399
*Miller, Amanda (Knepp)	3304
Schmucker, Daniel J.	3220
Schmucker, John	3216

Granger, Ind.—

Wiltfong, Wilfert	7371
-------------------	------

Greencastle, Ind.—

Layton, Ida (Hostetler)	8884
Moore, Lawrence F.	8502

Greentown, Ind.—

Birkey, Lydia E. (Slabaugh)	3175
Clingenpeel, Lydia (Smoker)	6465
Deardorf, Anna (Zook)	3211
Ebersole, Malinda (Miller)	3205
Gerhart, Mary (Kendall)	6443
Hershberger, Abraham A.	2685
Hershberger, Christina (Sproal)	2687
Hershberger, Seth A.	2687
Hershberger, Susana (Miller)	2685
Hochstedler, Barbara (Schmucker)	6498
*Hochstedler, Cornelius E.	6496
Hochstedler, Emanuel C.	6498
Hochstedler, John C.	6500
Hochstedler, Mattie C. (Schmucker)	6500
*Kendall, Elizabeth (Hochstedler)	6435
Hornor, Emma (Kendall)	1869
Hornor, Joseph S.	1869
Hughes, Bessie (Schrock)	1703
Hughes, Elizabeth (King)	1701
Hughes, Jesse Mahlon	1703
Hughes, Noah William	1702
Kauffman, Abraham J.	6353
Kauffman, Clarence Silas	6354
Kauffman, Elizabeth (Sproal)	6353
Kauffman, Elmer Jerome	6356
Kauffman, Priscilla Catherine (Kauffman)	6355
Kendall, Balless Fred	6478
Kendall, Earl M.	6439
Kendall, Ezra J.	6441
*Kendall, John J.	6436
Kendall, Joseph H.	6438
Kendall, Nathaniel	6437
Kendall, Riley J.	6442
Kessler, Fanny (Kendall)	6445
King, Hazel M. (Kendall)	6480
Lantz, Lydia (Kendall)	6444
Lorenz, Clara (Kendall)	6440
Mast, Amanda (Shank)	843
Mast, Beulah I. (King)	1699
Mast, Lydia Catherine (Sproal)	1731
Miller, Emma (Troyer)	4887
*Mishler, Lydia (Hershberger)	6487
Oswald, Mary (Schrock)	1747

Greentown, Ind.—

Petty, Lovina (Schrock)	1779
Schrock, Amandus	1769
Schrock, Ananias H.	1743
Schrock, Daniel J.	4545
Schrock, Lewis	1767
Schrock, Mattie (Troyer)	4545
*Shank, Jacob	838
*Shank, Mary A. (Schrock)	838
Slabaugh, Albert J.	3174
Slabaugh, Dr. Jancy Samuel	3171
Slabaugh, Lydia (Schrock)	3168
Slabaugh, Rev. Niles M.	3172
Slabaugh, Samuel	3168
Small, Bessie (Troyer)	2952
Smeltzer, Elizabeth (Schrock)	1768
Smoker, Catherine (Kendall)	6463
Sommers, Clara Ellen (Shank)	839
Sommers, Elizabeth (Zook)	3210
Sommers, Lomanda (Schrock)	840
*Sproal, Catherine (Schrock)	1727
Stutzman, Abraham	1620
Stutzman, Emma (Slabaugh)	1620
Troyer, Amanda (Troyer)	3188
Troyer, Menno N.	3189
Troyer, Noah J.	3188

Grovertown, Ind.—

*Hochstetler, Noah J.	6140
Uncapher, Jennie M. (Wright)	7366

Guthrie, Ind.—

*Boruff, Jeanette (Sears)	8102
---------------------------	------

Hamlet, Ind.—

Miller, Joseph A.	7463.1
Schuh, Maud (Beam)	7365
Troyer, Mary (Hostetler)	5492

Harrodsburg, Ind.—

Anderson, Nancy (Sears)	8087
Harrell, Epsie (Anderson)	8100

Haughville, Ind.—

Beasley, George	8865
-----------------	------

Hausertown, Ind.—

*Dickey, Emma (Hostetler)	512
*Hochstetler, Samuel	2453
Hochstetler, Stephen	2537

Helmer, Ind.—

Shultz, Chauncy David	484
Shultz, John	483

Henryville, Ind.—

Francke, Grace M. (Huffstetter)	8402
Hostetler, Morton Abraham	8278

Highland, Ind.—

*Brown, Leonor Levey (Leatherman)	8796
*Leatherman, Christian	8795
*Leatherman, Elizabeth (Hostetler)	8794
*Leatherman, Emanuel	8809

Hillsdale, Ind.—

*Baker, Margaret (Leatherman)	8835
*Brown, Anna (Middlebrook)	8827
Coombs, Elizabeth (Middlebrook)	8825
*Leatherman, Abraham	8804
*Leatherman, Israel	8808
*Middlebrook, Fannie (Leatherman)	8822
Middlebrook, George	8829
*Middlebrook, Martha (Craft)	8824
Pearman, Julia (Middlebrook)	8826
*Smith, Margaret Elizabeth (Craft)	8823

Howe, Ind.—

Leer, Elva	7465.5
------------	--------

Huntington, Ind.—

Freel, Burt	972
Freel, Sarah E. (Hostetler)	970
Hochstetler, Martin A.	5692
Hollenbeck, Lucinda (Kuhns)	6213
Maurer, Mary Ellen (McClain)	4735
Schrock, Catherine (Kuhns)	846
Schrock, Joseph	846
Van de Walker, Hattie (Freel)	971

Indianapolis, Ind.—

Brown, Anna Belle (Hostetler)	8236
Brown, Earnest Frank	8237
Canfield, Dr. Benton V.	8350
*Canfield, Eliza Josephine (Bower)	8349

Indianapolis, Ind.—

*Coffman, Anna Viola (Leatherman),	8812
Herriman, Grace (Hostetler),	8244
*Hochstetler, Gabriel,	741
Hostetler, Charleton E.,	8243
Hostetler, John Virgil,	8242
Hostetler, Lawrence,	8245
Hostetler, Robert W.,	4227
Hutcherson, Nellie Florence (Brown),	8239
Kerch, William S.,	703
Miller, John Franklin,	3531
Mitchell, Jocelyn Laura (Beck),	7997
*Reed, Lucetta (Hardman),	7925
Schreckengast, Mattie (Hochstetler),	6297
Shreckengast, Archie Harry,	6298
Jasonville, Ind.—	
Hochstetler, Clarence M.,	735
Hochstetler, William Earl,	726
Hochstetler, William Henry,	729
Jeffersonville, Ind.—	
*Bower, Daniel Jefferson,	8335
Bowyer, John B.,	8217
Reed, Marguerite A. (Hostetler),	8248.2
Stoner, Daisy P. (Bowyer),	8219
Worrall, William W.,	8285
Kendallville, Ind.—	
Fout, Fannie (Yost),	1528
Hostetler, William,	4203
Shultz, David Marshall,	193
Shultz, Emmet David,	194
Shultz, William Allen,	487
Young, Maud (Masters),	185
Kimmell, Ind.—	
Loney, Catherine (Hunsberger),	3415
Kingsbury, Ind.—	
Gaw, Pearl (Beam),	7364
Knox, Ind.—	
Hostetler, Daniel B.,	7530
Kokomo, Ind.—	
Borntrager, Magdalena (Hel-muth),	3047
Borntrager, Mary (Troyer),	3190
*Conwell, Lydia E. (Smoker),	6246
Crisley, Fanny J. (Hochstetler),	2052
Datterer, Angeline (Schrock),	1775
Deweese, Barbara A. (Hochstet-ler),	2050
Flant, Nettie M. (Hochstetler),	2055
Frybarger, Mary Elizabeth (Schrock),	881
Garritson, Dora May (Schrock),	1818
Gerhart, Mary (Schrock),	1772
Gingerich, Eli E.,	5562
Gingerich, John J.,	3229
Gingerich, Lydia (Hershberger),	3229
Gingerich, Mary J. (Hershberger),	5562
Gourley, Anna (Sites),	2677
Hegner, Joseph Edward,	6243
Hegner, Magdalena (Troyer),	6242
Hegner, Settie Arlena (Smoker),	6243
Helmuth, Amos D.,	5547
Helmuth, Joseph J.,	3045
Helmuth, Mary A. (Briskey),	5547
Hershberger, Dennis J.,	5657
Hochstetler, Benjamin Z.,	2049
Hochstetler, Joseph D.,	6151
Hochstetler, Joseph Z.,	2047
Hofferbert, Amanda (Schrock),	1752
Hostetler, Albert C.,	2063
Hostetler, Jacob,	2672
Hostetler, Manassa A.,	2048
Hostetler, Mary C. (Smoker),	2048
Huffman, Melissa Evalina (Weav-er),	6237
*Kendall, Anna (Yoder),	6446
Kendall, Christian J.,	6446
Kendall, Joseph Stanley,	6453
*Kendall, Levi Henry,	6450
Kendall, William Harvey,	6451
Kessler, Ida (Kendall),	6472
King, Elmer,	7582
King, Mary (Yoder),	7579
Kring, Emma (Schrock),	1765

Kokomo, Ind.—

*Kuhns, Barbara (Troyer),	6211
Kuhns, Joseph H.,	6212
Kull, Phillip Henry,	2954
*Lantz, Malinda (Schrock),	1736
Lantz, Nancy (King),	7580
Lantz, Rosa Pearl (Hershberger),	1535
Marnar, Catherine (Hochstetler),	6497
Martin, Sarah (Sites),	2676
Mast, Ella (King),	7581
Mast, Mary Ann (Feller),	4418
Miller, Andrew A.,	3206
Miller, Blanche (Schrock),	1746
Miller, Daniel B.,	4542
Miller, Dena D. (Hochstetler),	5583
Miller, Menno J.,	6379
Miller, Sarah (Schlabach),	6379
Miller, Susan J. (Eash),	3206
Pierce, Malinda J. (Smoker),	6247
Pyle, Annie Irene (Gerber),	4436
Rebold, Maggie (Hostetler),	2674
Schrock, Catherine (Schrock),	853
Schrock, Della (King),	1734
Schrock, Harry,	1770
Schrock, Jacob,	1749
Schrock, John N.,	1754
*Schrock, Joseph,	1771
Schrock, Laurentus Percival,	1734
Schrock, Levi,	853
Schrock, Levi Franklin,	1820
Schrock, Silas,	1817
Showalter, Mary (Schrock),	1751
Simpson, Minnie (Schrock),	1756
Sites, Catherine (Hostetler),	2675
Sites, Eli,	2679
Sites, George,	2678
*Smoker, Catherine (Troyer),	6244
Smoker, Edward Eli,	6248
Smoker, Gideon E.,	6245
Sommers, Daniel W.,	4211
Sommers, Mary Ann (Troyer),	4903
Studdiford, Melissa (Hochstetler),	2051
*Troyer, Elizabeth (Schrock),	1740
Troyer, Georgia (Troyer),	6223
Troyer, Iva (Troyer),	6221
Troyer, Martha (Troyer),	6219
Vanmeter, Mary E. (Hochstet-ler),	2053
*Vilminot, Sarah Lizzie (Hochstet-ler),	2054
Weaver, Alaska I.,	6240
Weaver, Ernest E.,	6241
Weaver, Joseph A.,	6239
*Weaver, Rachel (Troyer),	6233
*Weaver, Silvanus,	6234
Weaver, Stephen B.,	6238
Lafayette, Ind.—	
Scoonover, Jesse Alonzo,	8355
Lagrange, Ind.—	
Biddle, Edward Altine,	989
*Biddle, Eva (Hostetler),	984
Bontrager, Lizzie B. (Miller),	7647
Burritt, Mary E. (Hostetler),	224
*Drager, Minerva Jane (Biddle),	988
Earegood, Jennie (Miller),	3511
Eash, Catherine (Miller),	1443
*Eash, Jacob N.,	1549
*Eash, Sarah (Hostetler),	1549
Eash, Sarah (Troyer),	6393
Feller, Mary (Masters),	187
*Fish, Isabelle (Miller),	3513
Flint, Nora (Masters),	186
Fry, Mary Ann (Hostetler),	7749
Gilhams, Eliza (Keim),	5820
*Heminger, Rosa Ann (Schemma-horn),	5505
Henry, Miss (Eash),	6394
*Hershberger, Gertrude (Hostetler),	3078
Hershberger, Lucy (Hostetler),	1994
Hershberger, Martha (Hochstet-ler),	5533
Hochstetler, Levi M.,	5534
Hochstetler, Malinda D. (Hoch-stetler),	5534
Hostetler, Abraham Lincoln,	1997
Hostetler, Dr. Amos Jay,	2015

Lagrange, Ind.—

*Hostetler, Christian,	4181
Hostetler, Christian J.,	2016
Hostetler, Cleveland M.,	2023
*Hostetler, David,	5491
Hostetler, Ira J.,	1995
Hostetler, John F.,	7396
Hostetler, John W.,	222
Hostetler, Lelah Arizona (Yoder),	2023
Hostetler, Lizzie (Eash),	1996
Hostetler, Lizzie (Yoder),	2026
Hostetler, Noah J.,	1996
Hostetler, Samuel,	2026
*Kauffman, Betsy Ann (Miller),	3522
Kauffman, Milton S.,	1543
*Kauffman, Sarah (Troyer),	7548
Kennedy, Aecia M. (Miller),	3843
Lambright, Susan (Yoder),	1442
Lint, Edward L.,	1169
Lint, John W.,	1171
Marshall, Myrtle May (Hostetler),	2037
Masters, Elizabeth (Shultz),	184
Miller, Ada C. (Miller),	7720
Miller, Barbara (Troyer),	2034
Miller, Benedict J.,	7644
Miller, Daniel B.,	7645
Miller, Daniel J.,	1463
Miller, Edward A.,	2034
*Miller, Eva (Hostetler),	3521
Miller, Fannie (Yoder),	3523
*Miller, Fanny (Hershberger),	1424
Miller, Harry D.,	1464
Miller, Ida May (Eash),	1538
Miller, Jacob J.,	7604
Miller, Jacob J.,	7720
Miller, Joseph B.,	7646
Miller, Joseph S.,	7666
Miller, Josiah M.,	3523
Miller, Katie J. (Bontrager),	3527
Miller, Lydia (Patterson),	3524
Miller, Manasses,	7684
Miller, Mattie C. (Miller),	7645
Miller, Mattie P. (Nisly),	7604
Miller, Moses M.,	3524
Miller, Moses P.,	3521
Miller, Nancy Catherine (Miller),	3538
Miller, Noah J.,	7614
Miller, Polly (Hostetler),	2019
*Miller, Polly (Hostetler),	2033
*Miller, Polly Ellen (Miller),	3526
Miller, Peter J.,	7609
Miller, Samuel J.,	7457
Miller, Samuel J.,	7663
Miller, Samuel M.,	3527
*Miller, Susanna (Hochstetler),	7603
Miller, Uriah M.,	3525
Miller, Urias,	7686
Mishler, Polly C. (Eash),	1444
Norris, Elta May (Mehl),	4277
Paulus, Ada, (McKenzie),	1383
Price, Ann (Yost),	1526
*Ritter, Elizabeth (Miller),	7851
*Schemahorn, Mary (Hostetler),	5503
Schrock, Sarah (Hershberger),	1480
Seaburn, Anna (Shultz),	491
Shultz, Josiah,	486
*Shultz, William,	489
Troyer, Calvin J.,	3160
Troyer, Eva Addie (Miller),	7555
Troyer, Fannie (Eash),	7553
Troyer, John J.,	7558
Troyer, Samuel E.,	7553
Troyer, Sophia Althea (Hostetler),	7588
Troyer, Susan (Miller),	7610
Troyer, Urvan J.,	7555
• Weaver, Magdalena (Yoder),	3770
Yoder, Anna (Schlabach),	7661
Yoder, Anna J. (Miller),	7660
*Yoder, Barbara (Miller),	1437
*Yoder, Christian S.,	3761
Yoder, Fanny (Yoder),	7075
Yoder, Fanny (Miller),	3762
Yoder, Jacob J.,	1437
Yoder, Lydia (Miller),	7799
Yoder, Maria (Miller),	8612
Yoder, Martha Elizabeth (Smith),	7074

Lagrange, Ind.—

Yoder, Matilda (Smith),	1440
Yoder, Menno,	7074
Yoder, Samuel R.,	3846
Yoder, Sarah (Miller),	7453
*Yoder, Simon,	3762
Yoder, Urias V.,	7661
Yoder, William,	1440
*Yost, Caroline (Eash),	1525
Lakeville, Ind.—	
Harrington, Flossie Inez (Wilt-	
fong),	7540
Hostetler, Melvin Inglo,	519
Kendall, Catherine (Miller),	3411
Maier, Naomi (Hershberger),	5655
Miller, Elias S.,	3410
Miller, William Franklin,	3412
Nittrouer, Andrew B.,	2172
Nittrouer, Barbara Ellen (Bren-	
neiman),	2168
Pletcher, Nathan,	2178
Wiltfong, Noah Schuyler,	7539
Lancaster, Ind.—	
*Hostetler, John Ellis,	7980
*Kunz, Susan (Hochstetler),	2480
Lapaz, Ind.—	
*Hostetler, Samuel Clayton,	517
Reed, George F.,	7352
Roush, Henry,	912
Wright, Cora Della (Hostetler),	520
Laporte, Ind.—	
*Hostetler, Joseph,	7336
*Roydown, Sarah Jane (Wiltfong),	7342
Thornberg, Walter Guy,	7390
*Wiltfong, Daniel Aaron,	7358
Woodcox, Bertha (Wiltfong),	7340
Lebanon, Ind.—	
Yutz, W. Charles,	1358
Leipsic, Ind.—	
*Clayton, Catherine (Miller),	8471
*Hardman, Margaret (Clipp),	7937
*Lee, Matilda (Clayton),	8479
*Lewis, Perlina (Hostetler),	8725
*McIntire, Barbara (Leatherman),	8550
*McIntire, John,	8559
Lewis, Ind.—	
Bemis, Anna May (Hostetler),	2507
Hochstetler, Aaron Ambrose,	892
Hochstetler, James W.,	901
Hostetler, John Webster,	2506
Hostetler, Jonathan,	2505
Langcor, Mary Catherine (Hoch-	
stetler),	2499
Strahle, Fannie (Slabaugh),	3126
Strahley, William,	3127
Lexington, Ind.—	
Hostetler, Richard Willis,	8291
*McKenzie, Julian Ann (Weimer),	1075
Liberty, Ind.—	
Eaton, Katherin A. (Galney),	8050.1
Galney, Edith (Chambers),	8050
Ligonier, Ind.—	
Emmitt, Viola (Prough),	870
Gnagey, Clara Belle (Patterson),	1469
Green, Amy Marie (Homan),	4189
Homan, Emily Alice (Hostetler),	4187
Keim, Ira A.,	5765
Mehl, Sylvia (Hostetler),	4276
Mehl, Webster J.,	4276
Prough, Mary (Luke),	871
Risser, Clara M. (Mehl),	4275
Lima, Ind.—	
Boyd, Nellie Katherine (Zook),	7034
*Hostetler, Barbara Elizabeth	
(Hostetler),	2096
Hostetler, Levi,	221
Kaub, Mary Catherine (Lint),	1163
Lint, Jacob H.,	1168
McKenzie, Simon,	1385
Miller, Benjamin E.,	3512
*Miller, Mary (Kauffman),	7089
Ringler, Bessie Mabel (Miller),	3518
Shultz, Cyrus,	188
Linton, Ind.—	
Hostetler, Martin Albert,	2501
Kauble, Fairie Maud (Fair),	857

<p>Livonia, Ind.,— Galt, Elizabeth (Hostetler), 8883</p> <p>Logansport, Ind.,— Bentner, Iva May (Glassburn), .. 2069 Edgerley, Estella (Fauce), 1814 Hostetler, Tyburtus, 5518 Lindley, Nettie (Frey), 851 *Matusch, Barbara Ellen (Hostetler), 5519</p> <p>Loogootee, Ind.,— Kemp, Samuel S., 4159 Kemp, Simon J., 4156 *Mast, Samuel, 5266 Wagler, Amos, 3290 Wagler, Daniel, 3287</p> <p>Loree, Ind.,— Feller, George, 4422 Miller, Levi J., 5152</p> <p>Macy, Ind.,— McClain, Levi Isaiah, 4738</p> <p>Madison, Ind.,— Barriger, Margaret (Hostetler), .. 8358</p> <p>Marble Hill, Ind.,— Hostetler, David Floyd, 8288</p> <p>Marion, Ind.,— Defendorf, Clinton, 7986 Hochstedler, David, 6310 Kendall, Monroe, 6469 Reith, Susan (Schrock), 1774 Starr, Emma Ellen (Schrock), .. 1762 Sullivan, Sophia (Cline), 6485</p> <p>Markle, Ind.,— Hey, Emma (Hostetler), 973 Hey, Homer, 974 Hochstetler, Daniel, 963 Hostetler, Daniel L., 980 Wise, Mary Catherine (Hostetler), 968</p> <p>Martz, Ind.,— *Hochstetler, George Henry, 2487</p> <p>Marysville, Ind.,— Hostetler, George Garfield, 8293</p> <p>McCoysburg, Ind.,— *Foy, Fannie Belle (Porter), 8444</p> <p>McGrawsville, Ind.,— Bohn, Mary Ann (Nell), 4720 Christner, Amanda (Schrock), .. 7562 Christner, John, 7562 *Feller, Elizabeth (Gerber), 4417 Foust, Anna (KlingelSmith), 2704 Frey, Fannie (Stineman), 1827 *Gerber, Abraham, 4416 Gerber, Silas, 4431 *Gerber, Veronica (Hochstetler), .. 4416 Hershberger, Polly (Eash), 2391 Hochstetler, Catherine (Yoder), .. 5530 Hochstetler, Moses H., 5530 Kauffman, Angeline (Smoker), .. 6464 Kauffman, Sarah (Yoder), 5640 Kendall, Joseph M., 6477 Kendall, Paulina (Gerber), 6477 Mast, Amanda M. (Hochstetler), 5239 Mast, Eli J., 5239 Meyers, Mary I. (Hostetler), 1713 Miller, John J. M., 7605 Slabaugh, John Franklin, 3169 Stineman, Christian E., 1829 Stineman, Jonas, 1825 Strebin, Ella B. (Schrock), 847 Troyer, Lydia (Troyer), 4900 Troyer, Noah P., 4901 Troyer, Phineas, 4900 *Yoder, Lydia (Hershberger), 5637 Yoder, Katie (Troyer), 4902 *Zook, Andrew, 3209 Zook, Jemima (Schrock), 3209</p> <p>Medora, Ind.,— _____, Julia (Wilcoxen), 8844</p> <p>Mexico, Ind.,— Allman, Clarence Edward, 4714</p> <p>Michigan City, Ind.,— Hostetler, Arthur, 2058 Hostetler, Zacharias T., 2056 Root, Daisy (Hostetler), 2059</p> <p>Middlebury, Ind.,— Anderson, Ida May (Hostetler), 2085 Balyeat, Anna (Miller), 7463.4</p>	<p>Middlebury, Ind.,— Balyeat, Pheba (Yoder), 7869 Baumgardner, Mary (Eash), 1559 *Beam, Miss (Yoder), 1523 *Benford, Sophia E. (Burns), 6724 Berkey, Levi, 2408 Berkey, Loretta Fern (Miller), 2408 Berkey, Nora (Troyer), 4668 Berky, Catherine H. (Yoder), 2406 Bickel, Luella (Cripe), 7465.6 Bontrager, Clara (Hostetler), 2001 Bontrager, Katie (Hostetler), 1999 Bontrager, Magdalena (Schlabach), 6384 Bontrager, Annie (Miller), 7730 Burns, Henry, 6718 *Burns, Lydia (Kauffman), 6717 Burns, Orlean, 6720 Christner, Lydia (Eash), 1539 Chupp, Susanna (Hochstetler), .. 5557 Cripe, Amanda Josephine (Rensberger), 5939 Eash, Amanda (Eash), 1537 Eash, Elizabeth (Hershberger), .. 1524 Eash, Emanuel S., 2348 *Eash, Gertrude (Hostetler), 7871 *Eash, Levi, 1536 Eash, Levi E., 1449 *Eash, Lydia (Eash), 1550 Eash, Mary L. (Yoder), 1536 Eash, Polly A. (Glick), 1449 Eldridge, Lulu (Wambaugh), 3585 Farver, Lizzie (Hostetler), 2005 Fribley, Maude (Miller), 3975 Glick, Barbara D. (Miller), 7462 Grossaint, Pearl (Luke), 866 Halmuth, Abraham (Luke), 3034 Hershberger, Katie (Miller), 3242 *Hochstetler, Christian, 7415 Hochstetler, Eli D., 5579 Hochstetler, Fanny (Stutzman), 6147 *Hochstetler, Jacob I., 1712 Hochstetler, Jonathan D., 6147 *Holdaman, Jemima (Hostetler), .. 2087 Hooley, Minnie Pearl (Miller), 3532 Hostetler, Abraham E., 7780 Hostetler, Andrew J., 2041 Hostetler, Charles E., 6504 *Hostetler, Christian P., 7840 Hostetler, Clara (Miller), 6503 *Hostetler, David, 7514 Hostetler, Ida (Yoder), 7824 *Hostetler, Isalah, 7848 *Hostetler, Jacob, 2075 Hostetler, Jacob, 2086 *Hostetler, Jacob C., 7427 Hostetler, John F., 6503 *Hostetler, Joseph, 7856 Hostetler, Katie (Miller), 2021 *Hostetler, Magdalena (Hochstetler), 7777 Hostetler, Monroe J., 2021 Hostetler, Nora (Miller), 6504 Hostetler, Rebecca (Hostetler), 2041 *Hostetler, Samuel, 7841 *Johns, Elmer H., 3782 *Johns, Jacob J., 3791 Kauffman, Catherine (Eash), 1542 Kauffman, Elizabeth (Berkey), .. 2407 Kauffman, Laura (Suntimer), 4514 Kauffman, Mary L. (Yoder), 1536 Kelm, Andrew Mahlon, 2368 *Kelm, Emanuel N., 2346 Kelm, Ira Joseph, 2366 Kelm, John C., 2364 Kelm, Levi David, 2365 Kelm, Menno, 2369 *Kemp, Daniel, 4135 Kistner, Rachel Ellen (Miller), .. 1454 Lehman, Anna (Miller), 3241 Lehman, Lovina (Troyer), 6388 *Lehman, Lydia (Kemp), 4131 Luke, John, 867 *Luke, Josiah, 865 Luke, Peter, 873 Luke, Rollin Eugene, 868</p>
---	---

Middlebury, Ind.—

*Luke, Sarah (Schrock),	863
*Mast, Lucy Ann (Weaver),	5304
Mast, Susan (Stutzman),	3703
Mast, Tena (Borkholder),	5443
Miller, Abraham B.,	3997
Miller, Andrew J.,	3490
Miller, Anna (Chupp),	3239
*Miller, Anna (Miller),	3941
*Miller, Barbara (Hostetler),	7443
Miller, Benjamin S.,	5286
*Miller, Catherine (Mast),	3940
Miller, Christian J.,	3972
Miller, Clara (Suntimer),	5062
Miller, Daniel D.,	3489
Miller, Daniel H.,	3481
Miller, Daniel P.,	3479
Miller, Daniel Y.,	3587
Miller, David J. L.,	7729
Miller, Dina (Yoder),	2826
Miller, Edwin D.,	3494
Miller, Elizabeth (Miller),	3528
Miller, Fanny (Helmuth),	3035
Miller, Gilbert,	5062
Miller, Harry Y.,	3579
Miller, Harvey J.,	3970
Miller, Henry D.,	3495
Miller, Ira E.,	3974
Miller, Jacob,	3244
Miller, John B.,	3969
Miller, Jonas D.,	3239
*Miller, Joseph D.,	3480
Miller, Katie Pearl (Miller),	3497
Miller, Levi M.,	3942
*Miller, Maria (Mast),	4047
Miller, Mary (Reber),	3238
Miller, Moses M.,	3948
Miller, Nettie (Hostetler),	3489
Miller, Samuel B.,	3482
Miller, Samuel M.,	3944
Miller, Uriah Y.,	3608
Miller, William D.,	3496
Miller, William M.,	3949
*Nissley, Joseph,	3093
*Nissley, Samuel D.,	3099
Nusbaum, Barbara Ann (Suntimer),	4509
Nusbaum, Ida (Yoder),	7824
Nusbaum, Lulu Florence (Pence),	987
Pence, Celestia A. (Biddle),	985
*Plank, Rachel (Miller),	7459
Pletcher, Philena (Burns),	6729
Reber, Samuel,	3237
Replogle, Florence (Burns),	6719
Rheinheimer, Christian,	7905
Risær, Della Vietta (Pence),	986
Schlabach, Fanny (Troyer),	6382
Schlabach, Joseph J.,	6386
Schmidt, Cora A. (Schrock),	6727
*Schrock, Andrew,	4504
Schrock, Davis S.,	3868
*Schrock, Elva May (Schrock),	4506
Schrock, James Harvey,	7525
Schrock, John L.,	3786
*Schrock, Magdalena (Eash),	2350
*Schrock, Susan (Hostetler),	7524
Schrock, W. O.,	6726
*Shisler, Mary (Cripe),	5862
Spelcher, Minnie (Bontrager),	2002
Springer, Nancy Jane (Miller),	3536
Stanley, Anna (Hostetler),	2018
Stanley, Libbie (Suntimer),	4512
Stanley, Maude (Harper),	7302
Starnes, Susan (Miller),	7855
Stauffer, Savilla (Hostetler),	2081
*Stutzman, Betsy (Hostetler),	7445
Stutzman, Edward J.,	3707
*Stutzman, Lydia S. (Schrock),	3704
Stutzman, Rachel (Yoder),	3700
Summer, Bertha May (Kauffman),	1545
*Suntimer, Susanna (Schrock),	4508
Thomas, Elizabeth (Reber),	3245
Troyer, Clarence F.,	4669
Troyer, Elizabeth (Plank),	4665
Troyer, Isaac J.,	4666
Troyer, Jephtha S.,	6320

Middlebury, Ind.—

*Troyer, Jeremiah,	7546
Troyer, Lizzie M. (Miller),	3947
*Troyer, Mary (Troyer),	7546
Troyer, Sarah (Reber),	3226
Walmer, Ida (Burns),	6730
*Yoder, David C.,	3696
Yoder, Frany (Yoder),	2387
Yoder, Harvey M.,	2250
*Yoder, Joseph C.,	3767
Yoder, Katie (Thomas),	3247
Yoder, Katie A. (Hostetler),	3851
Yoder, Levi H.,	2388
*Yoder, Magdalena (Yoder),	3758
*Yoder, Mary (Keim),	2386
Yoder, Milo J.,	2665
Yoder, Moses A.,	3851
Yoder, Nathaniel J.,	5586
Yoder, Nicholas H.,	2387
Yoder, Noah S.,	2261
Yoder, Noah S.,	5585
*Yoder, Rebecca (Hershberger),	1614
Yoder, Reuben,	3841
Yoder, Simon S.,	3765
Middletown, Ind.—	
Kendall, John Wesley,	6449
Mier, Ind.—	
Brunfel, Amy (Troyer),	2957
Troyer, Moses S.,	2956
Milford, Ind.—	
Myers, Ella (Rensberger),	5935
Pippenger, Sarah Marie (Miltchen),	2187
Rensberger, Lewis,	5948
Troyer, Iva (Shank),	2708
Mill Creek, Ind.—	
Bear, Mary E. (Reed),	7355
Clark, Joseph H.,	7380
Dawson, Eva A. (Hostetler),	7385
Feather, Hattie E. (Reed),	7350
Harness, Caroline (Wiltfong),	7368
Hooten, Ida B. (Reed),	7356
Hostetler, David M.,	7384
Hostetler, Gabriel A.,	7383
Hostetler, George Henry,	7406
Hostetler, Henry,	7405
Hostetler, Jacob Harris,	7410
Hostetler, John W.,	7382
Hostetler, Joseph,	7378
Miller, Mabel Amanda (Hostetler),	7386
Reed, Elizabeth Moriah (Wiltfong),	7346
Reed, John H.,	7349
Reed, Joseph A.,	7353
Reed, William N.,	7347
Shaffer, Josie (Reed),	7351
Sharp, Joseph A.,	7396
*Sharp, Maria (Hostetler),	7395
Sharp, William H.,	7397
Wilson, Susanna (Miller),	7463.5
Wiltfong, Barbara (Hostetler),	7337
Wiltfong, Elias Monroe,	7374
Wiltfong, George,	7338
Wiltfong, Joseph A.,	7375
Wiltfong, Melvin Allen,	7376
Wiltfong, Samuel Lewis,	7377
Millersburg, Ind.—	
Bontrager, Fanny S. (Miller),	7725
Bowser, Anna (Hostetler),	7497
Burkey, Amanda (Helmuth),	3025
Cooper, Emma (Keim),	5763
Gangwer, Orpha (Cooper),	5764
Hostetler, Cephas,	7493
*Hostetler, Daniel,	7491
Hostetler, Jesse G.,	6505
Hostetler, Levi,	7496
Keim, John H.,	5766
*Keim, Solomon,	5761
Kelsey, Bessie Josephine (Hostetler),	7495
*Miller, Barbara (Hochstetler),	7850
Prough, Sevilla (Luke),	869
Schrock, Christian,	7619
Weirich, Joseph,	1530
Yoder, David D.,	2355
Yoder, Millie V. (Lambright),	2355

Mishawaka, Ind.—		Mount Ayr, Ind.—	
Arehart, Ralph L.,	5871	*Miller, Barbara (Schmucker), ..	5285
*Schrock, Isaac,	1757	Miller, Elizabeth (Anderson), ..	5582
Shultz, Frank,	492	Miller, Mary (Knepp),	3291
Starr, Alice Edna (Schrock),	1760	*Miller, Susan (Hochstetler), ..	5568
Ward, Sarah (Miller),	7464.3	Schwartz, Barbara (Schmucker), ..	3212
Mitchell, Ind.—		*Weirich, Sarah (Gingerich),	5559
Bartlett, Barbara Adaline (Chas-		Mt. Carmel, Ind.—	
tain),	8500	*Burgess, Mary J. (Moore),	8899
*Beasley, Abigail (Hostetler),	8861	Mount Vernon, Ind.—	
Beasley, Marlon,	8862	Hostetler, Willis B.,	8246
*Brynie, Susan Anna (Chastain), ..	8497	Mulberry, Ind.—	
Byrd, Lydia F. (Klrbay),	8489	Yoder, Cornelius,	2942
Chastain, Emily (Gross),	8485	Nabb, Ind.—	
Chess, Alfred Berry,	8891	Hostetler, Pink,	8281
Chess, Harry Hostetler,	8894	Ratts, George Alma,	8415
Chess, Martha E. (Hostetler),	8890	Stoner, Effie (Ratts),	8416
Chess, William Calvin,	8892	Nappanee, Ind.—	
Elrod, Martha Florence (Chastain), ..	8498	Becknell, Susan (Kring),	5158
Hawk, Homer,	8515	Bender, Christian C.,	4117
Hixon, Pearl (Beasley),	8864	Bleile, Ada (Hochstetler),	5698
*Hostetler, Abraham,	8856	Bollman, Harvey G.,	2130
Hostetler, Alonzo H.,	8895	Bollman, Jacob G.,	2127
Hostetler, Ambrose J.,	8878	Bollman, John G.,	2125
Hostetler, Benjamin N.,	8882	Bollman, Levi G.,	2126
Hostetler, Daniel R.,	8876	Bollman, Lucinda (Holderbaum), ..	2124
Hostetler, George,	8874	Borkholder, Adam,	5430
*Hostetler, Jonas,	8840	Borkholder, Amanda D. (Schmuck-	
*Hostetler, Samuel,	8875	er),	5421
*Kirby, Amanda Ellen (Chastain), ..	8486	Borkholder, Andrew M.,	5426
Knight, Eleanor Miller (Elrod),	8499	*Borkholder, Anna (Schmucker), ..	5428
Massey, John R.,	8880	Borkholder, Daniel M.,	5424
Massey, Mary A. (Hostetler),	8879	Borkholder, David J.,	8922
Massey, Ralph N.,	8881	Borkholder, Elizabeth (Hershber-	
McGrew, Fannie M. (Gross),	8513	ger),	5419
*McIntire, Robert,	8557	Borkholder, Jacob,	5429
*Moore, Elizabeth (Hostetler),	8897	Borkholder, Jacob M.,	5427
Munson, Olive (Hostetler),	8877	Borkholder, John J.,	5435
Wilkinson, Rosamond Anna (Hos-		*Borkholder, John J.,	5428
tetter),	8896	Borkholder, John M.,	5419
Woner, Ellen S. (Hostetler),	8887	Borkholder, Jonas M.,	5421
Mongo, Ind.—		Borkholder, Joseph E.,	5442
Houston, Maggie (Hostetler),	223	Borkholder, Lizzie (Mast),	5437
*Shultz, Susanna (Hostetler),	183	Borkholder, Lizzie (Miller),	5427
Monroe, Ind.—		*Borkholder, Lydia (Troyer),	7545
Carroll, Christina (Gross),	8523	Borkholder, Mary (Nisley),	5424
*Helterman, Emma (Carroll),	8528	Borkholder, Moses,	5413
Schwartz, Catherine (Borkholder), ..	5431	Borkholder, Noah J.,	5437
Montezuma, Ind.—		Borkholder, Samuel J.,	5436
Darling, Ada (La Mont),	8339	Borkholder, Sarah J.,	5435
*La Mont, Elmyr (Leatherman),	8336	Borntrager, Martha I. (Hochstet-	
Montgomery, Ind.—		ler),	5705
*Graber, Catherine (Knepp),	3306	Burkholder, Eli,	5438
Graber, Sarah (Knepp),	3279	Chupp, Mary (Burkholder),	4063
Knepp, Abraham,	3307	Chupp, Samuel,	4063
Knepp, John,	3295	Chupp, Sarah M. (Hershberger), ..	4853
*Knepp, Mary (Nissley),	3278	Defreese, Lizzie (Weaver),	3428
Miller, John A.,	3204	Emmert, Catherine (Yoder),	2624
Miller, Mattie (Wagler),	3285	Emmert, Ephraim,	2625
Reber, John,	3250	Fahlstrom, Sarah (Miller),	2621
Stoll, Mary (Wagler),	3288	Fisher, Elizabeth (Schrock),	1750
Wagler, Eli,	3293	Frazier, Elizabeth (Mast),	5268
Wagler, Elizabeth (Knepp),	3284	*Goon, Martha (Eash),	3264
Wagler, John,	3286	Helmuth, Catherine S. (Schmuck-	
Wagler, Joseph K.,	3293	er),	3014
Wagler, Lydia (Knepp),	3296	*Helmuth, John J.,	3010
Wagler, Noah,	3297	*Helmuth, John,	3005
Witmer, Anna (Knepp),	3283	Helmuth, John E.,	3015
Montpellier, Ind.—		*Helmuth, John J.,	3010
Stepler, Hiram E.,	4427	*Helmuth, Lydia (Eash),	3005
Thomas, Lillie May (Horner),	1871	Helmuth, Magdalena D. (Stutz-	
Morocco, Ind.—		man),	3015
Anderson, Lovina (Hochstetler), ..	5580	*Helmuth, Susanna (Hershberger), ..	3005
Hochstetler, Fannie (Miller),	5554	Hershberger, Benjamin S.,	3196
Hochstetler, Valentine S.,	5554	Hershberger, Lydia (Schmucker), ..	3196
Miller, Joseph,	5287	*Hershberger, Magdalena (Troyer), ..	3193
*Miller, Susanna (Yoder),	5598	Hershberger, Noah A.,	2686
Stutzman, Susanna C. (Schlabach), ..	7675	*Hershberger, Sarah (Schmucker), ..	3192
Mount Ayr, Ind.—		Hochstetler, Ananias S.,	5695
Chupp, Daniel S.,	3183	Hochstetler, Annie (Hochstetler), ..	5696
Chupp, Sarah (Schwartz),	3183	Hochstetler, Barbara (Helmuth), ..	5706
*Gingerich, Veronica (Hochstetler), ..	5558	Hochstetler, Catherine (Hochstet-	
Helmuth, David D.,	5550	ler),	5535
Helmuth, Sarah (Hochstetler),	5544	Hochstetler, Cornelius M.,	5706
Hershberger, Dena D. (Helmuth),	5549	Hochstetler, Daniel M.,	5700
*Hochstetler, David H.,	5537	Hochstetler, David J.,	6145

Nappanee, Ind.—

Hochstetler, Henry C.,	5707
Hochstetler, Isaac M.,	5702
Hochstetler, Jacob M.,	5532
Hochstetler, John C.,	5708
Hochstetler, John D.,	5701
Hochstetler, Magdalena (Hochstetler),	6145
*Hochstetler, Magdalena J. (Schlabach),	5700
*Hochstetler, Manasses,	5709
*Hochstetler, Manasses H.,	5699
*Hochstetler, Mattie (Miller),	5532
Hochstetler, Monroe M.,	5535
Hochstetler, Saloma (Yoder),	5709
*Hochstetler, Samuel S.,	5696
*Hochstetler, Sarah (Borkholder),	5708
Hochstetler, Valentine I.,	5704
Hochstetler, William C.,	4747
Hummel, Curtis Allen,	6350
Hummel, Grover Cleveland,	6351
Hummel, Martha (Miller),	6349
Hunsberger, Aaron,	3417
Hunsberger, John,	3414
Hunsberger, Rebecca (Miller),	3412
Hunsberger, Solomon,	3418
*Jedrow, Louisa (Yoder),	2656
Johnston, Lulu (Hostetler),	6502
Kauffman, Fannie (Miller),	5571
Kauffman, Sarah (Schrock),	4163
Keck, Jesse W.,	5945
Keck, Melvin,	5946
Keck, Sarah (Gilbert),	5944
*Kring, Barbara (Mast),	5155
Kring, John F.,	5159
*Kuhns, Eliza (Nisley),	3123
*Kuhns, Sarah (Nisley),	3124
Mast, Cornelius S.,	1937
*Mast, Mary (Yoder),	1936
Mast, Mattie (Borkholder),	5441
*Mast, Samuel,	1936
Mast, Samuel S.,	1938
May, Lucinda (Mast),	5271
McCoy, Matilda Ann (Mitchelen),	2186
Miller, Aaron S.,	3430
*Miller, Catherine (Hershberger),	3435
Miller, Chauncy,	2623
Miller, Daniel,	2620
Miller, Daniel E.,	7685
Miller, Edward G.,	457
Miller, Elias A.,	3432
Miller, Elizabeth (Hochstetler),	3430
Miller, Emma M. (Borkholder),	3433
Miller, Emma M. (Hochstetler),	7685
Miller, Isaac A.,	3434
Miller, Jesse,	2652
Miller, John A.,	3433
Miller, Manasses A.,	3431
*Miller, Martin,	2653
Miller, Mary (Yoder),	5603
*Miller, Mary C. (Troyer),	3432
*Miller, Mary C. (Troyer),	6321
Miller, Mary E. (Lint),	456
*Miller, Samuel S.,	3423
*Miller, Sarah (Yoder),	2615
Miller, Solomon C.,	3394
*Miller, Susan (Yoder),	2651
Miller, Susan E. (Schmucker),	5440
Minor, Ida A. (Rensberger),	5950
*Mishler, Naoma (Gerber),	4432
Mitchelen, Catherine Ann (Brenneman),	2185
Mitchelen, Elizabeth (Pletcher),	2179
Mullet, Ezra S.,	5226
Mullet, John O.,	5225
Mullet, Sarah (Schlabach),	5224
*Newcomer, Armanda (Holderbaum),	2136
Nisley, Noah C.,	3122
Phillips, Lydia May (Hochstetler),	5693
Pippenger, Dinah (Frazier),	5269
Pletcher, Nancy (Brenneman),	2177
Postma, Barbara (Mast),	5270
Price, Isa Clara (Mast),	5273
Rensberger, Edmund L.,	5949

Nappanee, Ind.—

Rensberger, Thomas A.,	5952
Rensberger, Wilson Burdett,	5953
Richmond, Maude (Schrock),	4503
Sawyer, Sarah (Miller),	2654
*Schlabach, Catherine (Mast),	5207
Schlabach, Lydia (Miller),	7674
Schlabach, Moses C.,	7674
Schlabach, Tobias J.,	5212
Schmucker, Amanda (Helmuth),	5409
*Schmucker, Amanda (Hochstetler),	5409
Schmucker, Catherine (Schrock),	2528
Schmucker, Dena J. (Slaubaugh),	5211
Schmucker, Henry D.,	2529
Schmucker, Jonas D.,	2528
Schmucker, Moses S.,	5409
*Schmucker, Rebecca Louisa (Armbrust),	2527
*Schmucker, Sarah (Borkholder),	5408
Schmucker, Sarah (Borkholder),	5429
Schrock, Clarence,	4502
Schrock, Irvin,	4501
*Schrock, Samuel,	4497
Shank, William Henry,	841
Sheets, Nancy Ann (Mast),	5272
Slaubaugh, Amanda W. (Yoder),	5212
Stahley, Cora A. (Miller),	459
*Stahley, Sarah (Nisly),	3266
Stewart, Armanda (Bollman),	2129
Stuckman, Maggie E. (Kring),	5160
Stump, Mattie (Weaver),	3427
Stutzman, Daniel J.,	3701
Stutzman, David D.,	3702
Stutzman, Elizabeth (Hochstetler),	3701
Stutzman, Ida (Hochstetler),	3702
Weaver, Lydia (Miller),	3426
Whitmer, Jennie (Yoder),	2658
Yoder, Barbara (Borkholder),	5432
Yoder, Daniel,	5587
Yoder, Daniel L.,	5736
*Yoder, Elizabeth (Helmuth),	3011
Yoder, Elizabeth (Troyer),	6318
Yoder, Frank,	1841
Yoder, Jacob,	2655
*Yoder, John,	2646
Yoder, John W.,	3012
Yoder, Levi W.,	1834
*Yoder, Lydia (Hochstetler),	5584
Yoder, Mary (Borkholder),	5434
Yoder, Mary (Hochstetler),	1832
Yoder, Mary Ann (Miller),	5736
Yoder, Mattie (Hochstetler),	6152
Yoder, Moses H.,	1836
Yoder, Peter H.,	1840
Yoder, Sarah (Hochstetler),	1837
Yoder, Sarah A. (Troyer),	6389
Yoder, Sarah J. (Miller),	3012
Yoder, Stephen,	1832
*Yoder, Susanna (Hochstetler),	2614
New Albany, Ind.—	
Crooke, Wilber,	7921
New Carlisle, Ind.—	
Hostetler, James Alvin,	7407
Hostetler, Joseph Allen,	7408
Hostetler, Marion L.,	7413
Jones, Nannie M. (Hostetler),	7414
*Miller, Hiram,	7463.6
Miller, Monroe,	7463.2
Robinson, Susanna (Reed),	7354
Wellbaum, Arthur,	5943
Wiltfong, Joseph Bonner,	7341
New Castle, Ind.—	
Burroughs, Zanona Grace (Himes),	2291
Himes, Austin Benson,	2290
Himes, Homer Lawrence,	2292
Himes, Susan (Kaub),	2288
Weybright, Jacob Vernon,	2289
New Haven, Ind.—	
Graber, Mary (Miller),	3305
Hershberger, Amos S.,	3202
Miller, Anna (Thomas),	3246
Schmucker, John J.,	3218
Schmucker, Katie (Miller),	3218
Schmucker, Peter J.,	3217

- New Haven, Ind.—
 Schwartz, Barbara (Kemp), 4158
 Zehr, Anna J. (Schmucker), 3219
- New Paris, Ind.—
 Blough, Sarah Maria (Keim), ... 5780
 *Cripe, John, 5859
 Gilbert, Silas, 5947
 Mills, Celesta Dora (Hochstedler), 6506
 *Rensberger, William, 5931
 Rohrer, Lennie E. (Harper), 7298
- New Washington, Ind.—
 *Henly, Catherine (Hostetler), ... 8295
 *Hostetler, Shem, 8033
 *Huffstutler, Hannah (Hostetler), 8391
 *Ratts, Henrietta Jane (Huffstut-
 ler), 8414
 *Sears, Elizabeth Agnes (Hostetler), 8034
 *Stutzman, Orle D. (Bower), 8332
- New Waverly, Ind.—
 Olinger, Charles, 1822
- Nineveh, Ind.—
 Hochstetler, Magdalena C.
 (Troyer), 6150
 Hochstetler, Samuel D., 6150
- Nora, Ind.—
 Doudican, Susan Ann (Brown), 8241
- North Grove, Ind.—
 Elleman, Icy Bell (Horner), 1873
 Feller, Ezra F., 4423
 Gerber, Benjamin, 4434
 *Hershberger, Lydia (Hochstedler), 6432
 *Hostetler, Abraham, 2669
 Schrock, Elmer, 1777
 Slabaugh, Amanda (Schrock), ... 3184
 Stepler, Bertha (Christner), 4430
 Stepler, Magdalena (Gerber), ... 4425
 Stepler, Milton E., 4430
 Stillwell, Sarah E. (Stepler), ... 4429
 Stineman, Peter C., 1826
 Troyer, Amanda (Hochstetler), ... 3191
 Troyer, Hiram B., 3191
 *Troyer, Maria (Schmucker), ... 3187
 *Troyer, Mary (Hochstetler), ... 6490
 Troyer, Mazie O. (Kendall), 6479
- North Liberty, Ind.—
 *Arnold, Catherine (Shultz), 467
 Arnold, John H., 469
 Bare, Rosa (Brendley), 929
 Brendley, Sarah (Olinger), 927
 Early, Ella (Kane), 537
 Felgar, Anna L. (Ollinger), 937
 Fetzer, Fannie (Ollinger), 941
 Gardner, Ella May (Hochstetler), 543
 *Hochstetler, Jacob, 493
 Hostetler, Carson, 534
 Hostetler, David Marshall, 542
 Hostetler, George T., 531
 Hostetler, Joseph Albert, 7381
 Hostetler, Lawrence F., 523
 *Hostetler, William H., 521
 Kane, Arthur, 538
 Kane, Lydia Ann (Hochstetler), 536
 Mast, Benjamin D., 5267
 Olinger, John E., 939
 Ollinger, John, 936
 Overholt, Lily N. M. (Nittrouer), 2170
 *Price, Ida Ellen (Steele), 507
 Ranstead, Amanda (Brendley), ... 930
 *Rensberger, Jacob, 5907
 Roush, Isalah, 911
 Roush, Susannah (Olinger), ... 910
 Steele, David Berton, 510
 Steele, Elias R., 509
 *Steele, Rebecca Jane (Hochstetler), 505
 Williams, Esther Etta (Hochstetler), 545
- North Manchester, Ind.—
 *Harter, Magdalena (Hostetler), ... 2712
- Oakland City, Ind.—
 Miller, Laura (Schrock), 5569
 Miller, Mattie (Miller), 5570
 Miller, Rudolph B., 5569
- Onward, Ind.—
 *Maugers, Laura Ellen (Hostetler), 4228
- Oolitic, Ind.—
 Anderson, Archie S., 8080
 Blackburn, Myrtle S., 8081
- Oolitic, Ind.—
 *Sears, James W., 8055
- Orland, Ind.—
 Depew, Ida M. (Shultz), 488
 Haskins, Bertha Ellen (McKenzie), 1384
 McKinzie, John W., 1386
 Shultz, Elmira C. (Shultz), 476
 Snowberger, Sarah Ann (Kaub), 1164
- Orleans, Ind.—
 Baker, Dora (McIntire), 8562
 *Burgess, Margaret (Moore), 8900
 *Clayton, Christian, 8472
 Clayton, James T., 8475
 *Frost, Viola J. (Leatherman), ... 8577
 Gross, Absalom, 8511
 Hackney, Lydia (Murray), 8570
 *Hardman, Agnes (Hostetler), ... 7924
 *Hardman, David, 7943
 Hawk, Mary C. (Gross), 8512
 Hays, Delbert Franklin, 8759
 *Hostetler, Abraham, 7909
 *Hostetler, Christian, 8724
 *Hostetler, Jonathan, 7910
 Jones, Ellen (Hostetler), 8885
 Kinbly, Olive (Murray), 8569
 Krutsinger, James F., 8761
 Krutsinger, Matilda E. (Lewis), 8757
 *Leatherman, Barbara (Hostetler), 8457
 *Leatherman, Daniel, 8575
 *Leatherman, Dewitt, 8576
 *Leatherman, Elijah, 8583
 Leatherman, Ellis E., 8579
 *McCarr, Maggie (Hardman), ... 7938
 *McCoy, Ivanora (Leatherman), ... 8580
 *Miller, Lana (Hostetler), 8841
 *Miller, Susanna (Leatherman), ... 8458
 Montgomery, Clara (Hardman), ... 7950
 Montgomery, Martha Ollie (McIn-
 tire), 8574
 Moore, Anna (Gross), 8531
 *Moore, Elizabeth (Gross), 8501
 Morton, Margaret A. (Gross), ... 8517
 *Murray, Mary Ann (McIntire), ... 8566
 Murray, Melissa Anna (Clayton), 8568
 *Oldham, Carrie (Leatherman), ... 8581
 Parish, Belle (Murray), 8567
 Phillips, Turley, 8889
 Prather, Kittie (Moore), 8503
 Ralston, Ethel M. (Wright), 8573
 Trinkle, Marta May (Slaughter), 8554
 Wright, Nancy (McIntire), 8572
 York, Maud (Hawk), 8513
- Osceola, Ind.—
 *Copp, Mary Ellen (Miller), 7464.2
 Newcomer, William Harvey, 2137
- Otto, Ind.—
 Conn, Harriet Henrietta (Hostet-
 ler), 8251.1
- Owen, Ind.—
 Bower, Daniel William, 8234
 Brightwell, Addie May (Hostet-
 ler), 8250
 Hostetler, Clarence R., 8248.1
 Hostetler, Jacob B., 8235
 *Hostetler, Oliver Morton, 8248
 Hostetler, Sherman Henry, 8249
 Reed, Marguerite A. (Hostetler), 8248.2
 Smith, Rosa Pearl (Patterson), ... 8225
 Wood, Maud (Graves), 8223
- Parr, Ind.—
 Chupp, Catherine (Hochstedler), 3182
 Chupp, Festus, 3182
 Harshberger, Cora Etta (Chupp), 3181
- Peerless, Ind.—
 Bodenhamer, Ella (Anderson), ... 8095
 George, Pearl (Anderson), 8093
- Peru, Ind.—
 Baumgartner, Elsie Dorothy (Hos-
 tetler), 956
 Birk, Nellie Georgiana (Allman), 4715
 Boswell, Iris Grace (Casper), ... 1922
 Carlin, Bertha (Schrock), 1792
 Casper, Caroline (Hostetler), ... 1918
 Casper, Harry Vincent, 1920
 Dice, Dorothy W. (Horner), 1870
 Faunce, Anna (Schrock), 1812
 Faunce, John, 1816

Peru, Ind.,—		Princeton, Ind.,—
Faunce, William Marion,	1813	Mebane, Virginia Elizabeth (Bow- er,
Fawley, Nettie E. (Working),	4758	er,
Glassburn, Benjamin Franklin,	2071	8336
*Hochstetler, Christina (Hochstet- ler),	4704	Remington, Ind.,—
*Hochstetler, Emanuel,	4723	*Rush, Martha J. (Hochstedler), ..
Hochstetler, Jacob C.,	4727	5968
Hochstetler, J. M.,	4728	Richmond, Ind.,—
Hochstetler, Jonas,	4741	Hostetler, Edward,
Hochstetler, Lou,	4729	Weaver, Ida (Hostetler),
*Hochstetler, Pleasant L.,	4759	5517
*Hochstetler, William,	4704	5520
Hochstetler, William V.,	4724	River Vale, Ind.,—
Hochstetler, William W.,	4745	Chastain, Stella Pearl (Leather- man),
Holmes, Ida May (Casper),	1919	8494
Horner, Franklin P.,	1868	Leatherman, Matilda Elizabeth (Chastain),
Horner, Lucy (Schrock),	1876	8491
Hostetler, Andrew L.,	4742	Leatherman, William H.,
Hostetler, Frank,	1926	8493
Hostetler, Gideon,	1925	Simpson, Arvada (Leatherman), ..
Hostetler, Grant,	1932	8492
*Hostetler, Jacob,	1909	Smith, Pearl (Kirby),
*Hostetler, Jonas A.,	4744	8490
*Hostetler, Joseph,	4725	Stewart, Della Muri (Leather- man),
*Hostetler, Mary A. (Schrock),	955	8495
Hostetler, Monroe S.,	955	Rochester, Ind.,—
Jefferson, Laura Belle (Schrock), ..	1790	Bracket, Effie Gertrude (Shafer), ..
Judy, Minnie Ruth (McClain),	4740	7538
Kaufman, Della Ann (Working),	4754	Hochstedler, Eli T.,
Kratzer, Lelah (Meyer),	1930	6303
Kuch, Ernest Simon,	2955	Miller, Ethel Millie (Miller),
Kuch, Susan (Troyer),	2953	4712
Kunzle, Gertrude (Faunce),	1815	Shafer, Sarah Louisa (Wiltfong), ..
*McClain, Susan (Hochstetler),	4733	7536
Meyer, Elizabeth Jane (Hostet- ler),	1929	Vawter, Laura Ellen (Hochsted- ler),
Miller, Anna (Neill),	4709	6304
Miller, Ellsha H.,	4710	6308
Neill, Abraham William,	4721	Rolling Prairie, Ind.,—
Neill, Benjamin Franklin,	4718	Bennitt, Nellie M. (Reed),
*Neill, Catherine (Hostetler),	4705	7357
Neill, Harvey C.,	4719	Clark, Mary (Hostetler),
Norton, Cedralia E. (Foust),	2705	7379
Poyser, Newton Bingham,	4197	Halter, Mary M. (Hostetler),
Richer, Oda Le Fern (Casper),	1921	7412
Schrock, Albert L.,	1811	Harness, Golda May (Reed),
*Schrock, Catherine (Hochstetler), ..	1849	7348
Schrock, Charles,	1810	Stoner, Areta Lavina (Hostetler), ..
Schrock, Charles A.,	4500	7409
Schrock, Clarence E.,	1809	Rosedale, Ind.,—
Schrock, Clinton,	1791	*White, Anna (Leatherman),
*Schrock, Dorothy (Hostetler),	1866	8805
Schrock, Joseph,	1789	Rossville, Ind.,—
Schrock, Levi,	1807	Hochstetler, William Henry,
Schrock, Solomon,	1793	6293
*Schrock, Susanna (Hostetler),	1788	Skiles, Susannah (Yoder),
Smith, Naoma Barbara (Glass- burn),	2070	2939
Stoner, Agnes (McClain),	4734	Yoder, Aaron D.,
Trent, Lora May (Hostetler),	1933	2936
Votaw, Florence Edna (Barnett),	1915	Yoder, Daniel,
Working, Albert Sesco,	4757	2935
Working, Amanda (Hostetler),	4749	Yoder, Jacob,
Working, Andrew Jackson,	4756	2938
Working, Henry Edward,	4751	Yoder, John,
Working, Pleasant,	4750	2937
Working, William Emanuel,	4752	Salem, Ind.,—
Petersburg, Ind.,—		*Bottorf, Ella (Hostetler),
Horner, John D.,	420	8280
Horner, Simon J.,	415	*Cable, Mary (Lockhart),
Plevna, Ind.,—		7987
*Hershberger, Mary Theresa (Sproal),	1729	*Collier, Maria Louisa (Hostetler), ..
*Schrock, Benjamin,	1732	8001
*Schrock, Elizabeth (Eash),	1783	Saltito, Ind.,—
*Schrock, Jonas,	1765	Clipp, Jesse Clinton,
*Sites, Harriet (Gerber),	4433	7947
Strauss, Emma (King),	1704	Freed, Dora Parthenia (Beck),
Plymouth, Ind.,—		7996
Girten, Alta Myrtle (Hostetler),	7494	*Hardman, Elizabeth (Leather- man),
Troyer, Mary Catherine (Wilt- fong),	7542	7910
Wiltfong, Elizabeth (Hostetler),	7531	Hays, Eliza Ella (Krutsinger),
Wiltfong, John William,	7532	8758
Polk Run, Ind.,—		Holsapple, Julia Belle (Slaugh- ter),
*Hostetler, Daniel,	8353	8555
		Krutsinger, Aaron J.,
		8760
		Sears, Ollie (Beasley),
		8863
		*Slaughter, Eliza Ann (McIntire), ..
		8553
		Teagardner, Elizabeth (McIntire), ..
		8560
		Sanders, Ind.,—
		Bruce, Minnie (Hostetler),
		8886
		Schneider, Ind.,—
		Parmley, Cansandra (Hostetler),
		5494
		Schrock, Ind.,—
		Schrock, Magdalena (Miller),
		7616
		*Schrock, Magdalena (Nissley),
		3101
		Seelyville, Ind.,—
		Johnson, Mayme (Wolfe),
		3475.5
		Loughner, Harry,
		3474.1
		Loughner, Rebecca (Miller),
		3475
		Scotland, Ind.,—
		Hannan, Amy F. (Stone),
		208
		Sellersburg, Ind.,—
		*Bowyer, Thomas,
		8214
		Bowyer, William E.,
		8215
		Hostetler, Charles C.,
		8279
		Hostetler, George L.,
		8276
		Young, Rose (Bowyer),
		8216
		Shipsawana, Ind.,—
		Baker, Susan (Hostetler),
		2004
		Beachy, Lydia (Hershberger),
		4850
		Bontrager, Amanda (Yoder),
		2265
		Bontrager, Katie (Glick),
		2694
		Bontrager, Katie (Miller),
		5980
		Bontrager, Mary (Hostetler),
		7436
		Borntrager, Clara J. (Miller),
		1482
		Borntrager, Barbara (Miller),
		7731
		Brandeberry, Della May (Mish- ler),
		1445

Shipshewana, Ind.—

Eash, Amanda (Smith),	7861
Eash, Betsy (Hostetler),	1566
*Eash, Christina (Yoder),	2389
Eash, Elizabeth (Mast),	5188
Eash, Isaac N.,	1566
Eash, Joseph N.,	1558
Eash, Lizzie (Miller),	3578
Eash, Mary (Hochstetler),	3482
Eash, Dr. Samuel M.,	1547
Gllick, Rosa (Hochstetler),	2693
Haare, Edna May (Eash),	1568
*Hershberger, Aaron,	4848
Hershberger, Barbara (Hochstet- ler),	1475
Hershberger, Daniel P.,	5627
Hershberger, Jonas E.,	1475
Hershberger, Mary J. (Weirich),	1534
Hershberger, Seth P.,	5668
Hershberger, Susanna (Miller),	5658
*Hochstetler, Esaias,	7892
Hooley, Martha (Eash),	1450
Hostetler, Allen J.,	1998
Hostetler, Caroline (Rheinheim- er),	7820
Hostetler, Clara (Yoder),	1895
*Hostetler, Daniel,	7895
Hostetler, Eldon M.,	2024
Hostetler, Harry J.,	7435
Hostetler, Jacob J.,	2077
Hostetler, Jacob S.,	7820
Hostetler, John J.,	1895
Hostetler, Moses M.,	2076
*Hostetler, Nancy M. (Miller),	7820
Hostetler, Rosa (Nelson),	1998
*Hostetler, Samuel P.,	7817
Hostetler, Sarah (Miller),	7817
Kauffman, Catherine (Schrock),	3855
Kauffman, John J.,	1426
Kauffman, Mary (Yoder),	3745
Kauffman, Samuel,	3856
Kemp, Tobias D.,	4136
Kropf, Martha Magdalena (Keim),	2367
Kuhns, Tella (Hostetler),	4298
Lambright, Susan J. (Miller),	7624
*Lehman, Lydia (Hochstetler),	7893
Lehman, Mary Ann (Mast),	5189
Mast, Moses L.,	5194
Mehl, Lucinda (Hochstetler),	4273
Mendenhall, Elmira (Luke),	874
Miller, Amanda (Hershberger),	3435
Miller, Amanda (Johns),	3793
Miller, Daniel Y.,	3609
Miller, Elizabeth (Rheinheimer),	3609
Miller, Ezra J.,	7649
Miller, Fannie (Bender),	4962
Miller, Henry L.,	7707
Miller, Jacob J. L.,	7728
Miller, James Elmer,	3542
Miller, John,	7728
Miller, John B. O.,	3462
Miller, John D.,	3492
Miller, Jonas J.,	7703
Miller, Jostah J.,	3539
Miller, Levi I.,	1465
*Miller, Lewis L.,	7819
Miller, Luella (Miller),	7819
*Miller, Lydia (Hochstetler),	7900
*Miller, Magdalena (Yoder),	3539
Miller, Malinda (Mehl),	3492
Miller, Mary (Hochstetler),	3482
Miller, Moses S.,	3435
*Miller, Polly (Miller),	7457
*Miller, Samuel D.,	7450
*Miller, Samuel S.,	7451
Miller, Sarah (Weirich),	1532
Miller, Susan (Weaver),	5306
Miller, Susan (Weirich),	1695
Miller, Yost C.,	3607
Mishler, Amanda (Miller),	7455
Mishler, Edward P.,	2259
Mishler, John P.,	2260
Mishler, Levi Calvin,	1446
Mishler, Lovina (Mehl),	4274
*Mishler, Mary (Rheinheimer),	7906
Mishler, Mary (Yoder),	2258
Mishler, Mary Elizabeth (Miller),	3530

Shipshewana, Ind.—

Nelson, George E.,	3502
*Nelson, Harvey Sheridan,	3506
Nelson, Joseph E.,	3499
Nelson, Samuel,	3507
Nelson, Silvia Amelia (Yoder),	3507
Powell, Mary (Yoder),	3848
Reed, Sadie (Yoder),	7432
*Rheinheimer, Anna (Miller),	7904
Rheinheimer, Jacob,	7907
Schlabach, Abner J.,	6385
Schrock, Amanda (Hochstetler),	3862
Schrock, Andrew S.,	3863
Schrock, Rebecca (Yoder),	3854
Schrock, Samuel J.,	4553
Schrock, Samuel S.,	3862
*Smith, Elizabeth (Hostetler),	7857
Stewart, Ada M. (Kuhns),	4299
*Swartzentruber, Ephraim,	7072
Swartzentruber, Fannie (Kauf- man),	7071
Swartzentruber, Jacob L.,	7081
Troyer, Abraham A.,	6387
Troyer, Cornelius,	7547
Troyer, Emanuel S.,	7564
Troyer, Fannie (Nelson),	3501
Weaver, Annie (Nelson),	3500
Weaver, Jonas I.,	5321
Weaver, Lydia A. (Troyer),	5321
*Weaver, Mary (Schrock),	4515
*Weaver, Noah I.,	5303
Weirich, Benjamin E.,	1695
Weirich, Elizabeth (Nisley),	3091
Weirich, Ella (Yoder),	7870
*Weirich, John,	1533
Weirich, Sally (Eash),	1529
Weirich, Susan (Swartzentruber),	7077
Yoder, Abbie A. (Troyer),	6392
Yoder, Amanda (Hostetler),	7818
Yoder, Barbara (Hostetler),	7426
Yoder, Carrie (Hostetler),	3850
Yoder, Daniel S.,	2254
Yoder, Emanuel A.,	1521
Yoder, Florence (Nelson),	7454
Yoder, Freeman,	7454
Yoder, James M.,	3752
Yoder, Jerry C.,	3744
Yoder, Lizzie (Miller),	7429
Yoder, Lizzie (Miller),	7706
*Yoder, Magdalena (Hershberger),	1498
Yoder, Mary Ann (Troyer),	3742
Yoder, Mary Jane (Eash),	1548
Yoder, Mattie A. (Troyer),	6390
Yoder, Menno S.,	3850
Yoder, Moses A. A.,	1516
Yoder, Nathaniel,	7429
*Yoder, Noah C.,	3750
Yoder, Sarah (Yoder),	4964
*Yoder, Tobias D.,	3742
Silver Lake, Ind.—	
Smith, Minnie E. (Stepler),	4428
Smedley, Ind.—	
Beck, Laura Ellen (Lockhart),	7994
Solon, Ind.—	
Bowyer, Henrietta (Worrall),	8286
*Bowyer, Martha Ann (Hostetler),	8213
Bowyer, May (Graves),	8222
Graves, William,	8221
*Hostetler, Abraham H.,	8275
Hostetler, David,	8203
Ross, Stella (Huffstetter),	8403
Scott, Arney,	8233
*Scott, Sarah (Bowyer),	8231
*Worrall, Lucinda E. (Hostetler),	8283
Somerset, Ind.—	
Keefe, Magdalena (Hostetler),	2691
South Bend, Ind.—	
Adams, Amanda (Roush),	915
Arehart, George W.,	5868
Arnold, David,	470
Arnold, George,	472
Arnold, William,	468
Boyer, Blanche A. (Arehart),	5867
*Cole, Nettie (Poyser),	4198
Goff, Edna Bertha (Lahman),	5833
Green, Lucretia (Miller),	7464.1
*Hardman, Catherine (Hostetler),	7954

South Bend, Ind.,—	Tipton, Ind.,—
Hazell, Lillian (Schrock),1764	Yoder, John C.,7588
Hochstedler, Hermie Eli,6309	Topeka, Ind.,—
Holderbaum, Walter,2143	Beachy, Catherine (Hochstetler), 6156
Hostetler, John W.,7526	Beam, Margaret (Hostetler),7875
Hostetler, William Francis,518	*Bontrager, Gertrude (Miller),5093
Huber, Lillie C. (Poyser),4201	Borntrager, Elizabeth (Miller),7688
Keim, Adam,5782	Borntrager, Margaret (Miller),7727
Krick, Maxie Paulina (Wiltfong), 7541	Borntrager, Mary Ann (Miller),7709
Lehman, Robert Quinn,5834	Christner, Susan (Yoder),7662
Matzenlach, Emeline (Poyser),4199	Chupp, Anna D. (Miller),7606
*Miller, David J.,7464	Eash, Amanda V. (Lambright),7669
Miller, Wesley,2619	Eash, Elizabeth (Miller),7667
Poyser, Anna (Hostetler),4196	Eash, Josiah S.,2349
Rensberger, Arnold,5897	Eash, Samuel S.,2358
Rensberger, Charles,5922	*Eash, Sarah (Hershberger),2349
Rensberger, Noah E.,5910	Eash, Sarah (Keim),2347
Rose, Emma Ione (Hostetler),533	Eash, Susan J. (Miller),2358
Roush, Lorenzo,913	Frye, Lovina (Hershberger),1476
Roush, William,914	Frye, Mary E. (Miller),6378
*Stutzman, Susanna (Hostetler), 7463	*Gary, Catherine (Miller),3691
Urey, George Monroe,495	Goshorn, Mary Catherine (Gary), 3692
Walfe, Delphia Frances (Hostet- ler),544	Greenawalt, Harriet (Patterson), 1471
Wilkeson, Susan A. (Arnold),471	Hartzler, Martha (Jones),2813
Wiltfong, Nelson,7373	Hershberger, Emanuel J.,1474
Wiltfong, Walter,7372	Hershberger, Emanuel J.,1505
Wiltfong, William Henry,7370	*Hershberger, Jacob,1473
South Milford, Ind.,—	*Hershberger, Jonathan J.,1504
Rasler, Ida (Shultz),482	Hertzler, Ida (Yoder),3766
Spencerville, Ind.,—	Hochstetler, Christian D.,6157
Miller, Andrew S.,3604	Hochstetler, Daniel J.,6155
Springville, Ind.,—	Hochstetler, Elizabeth J. (Schla- bach),6158
*Anderson, Margaret Jane (Sears), 8076	Hochstetler, Maneleus D.,6158
*Chambers, Malinda Jane (Hop- kins),8048	Hostetler, Adam E.,2008
*Hopkins, Caroline (Sears),8047	Hostetler, Almon P.,2029
Sears, David D.,8074	Hostetler, Carrie (Mehl),2027
*Sears, Susannah (Hostetler),8046	Hostetler, Cora L. (Mehl),2028
Stockton, Ind.,—	Hostetler, David D.,6149
*Hochstetler, Elias,662	Hostetler, Elias M.,2007
*Hochstetler, Jacob,661	Hostetler, Elizabeth (Miller),2007
Stonington, Ind.,—	Hostetler, Elizabeth (Yoder),2022
Leatherman, Margaret Matilda (Kirby),8488	Hostetler, Elmer P.,2028
Leatherman, Nancy Jane (Kirby), 8487	Hostetler, Esther (Miller),2025
Stroh, Ind.,—	Hostetler, Fanny (Yoder),2006
Chapman, Essa Nora (Kaub),1166	Hostetler, Henry J.,2045
Hostetler, Moses,7528	Hostetler, Ida (Troyer),2029
Surrey, Ind.,—	Hostetler, John M.,1993
Chupp, Salome (Slabach),3180	*Hostetler, Lydia (Schrock),2007
*Troyer, Susanna (Slabach),3155	*Hostetler, Moses M.,2012
Swayzee, Ind.,—	Hostetler, Moses P.,2027
Hofferbert, Jacob Ira,1753	Hostetler, Oscar,2006
Syracuse, Ind.,—	Hostetler, Paul J.,2025
Berkey, Chloe (Rensberger),5893	Hostetler, Perley Grover,2038
*Gilbert, Susan (Rensberger),5940	Hostetler, Samuel J.,2000
*Keim, Tobias,5760	Hostetler, Samuel S.,7822
Keim, Walter,5774	*Hostetler, Susan (Hostetler),1993
Miller, Sylvester,3424	Hostetler, William Owen,2036
Pearman, Sarah (Hostetler),7529	Hostetler, Willis M.,2022
*Rensberger, Jonas,5911	Kemp, John J.,4134
Rensberger, Milton,5934	Kemp, Polly Ann (Yoder),4134
*Rensberger, Samuel,5882	Lehman, Mary Ann (Mast),5189
*Rowdabaugh, Grace Parole (Rens- berger),5894	Lehman, Susan (Kemp),4132
Tangler, Ind.,—	Mast, Catherine (Yoder),5265
Leatherman, Frederick Aaron, ...8821	Mast, Daniel H.,5187
Toegarden, Ind.,—	Mast, Daniel L.,5192
Rensberger, Jesse Isaac,5900	Mast, Frances (Jones),2814
*Rensberger, John,5895	Mast, Susan (Hershberger),5192
Williams, Nettie (Rensberger), 5898	*Miller, Aaron M.,3319
Terre Haute, Ind.,—	*Miller, Annie (Hochstetler),7699
Apman, Salome (Hostettler), ...2512	Miller, Annie (Schlabach),7682
*Bensinger, Margaret A. (Brenton), 8042	Miller, Barbara (Schlabach),3517
Bonsinger, William E.,8043	Miller, Catherine (Baer),3775
Driskell, Caroline (Snider),8698	Miller, Catherine (Miller),7683
*Hochstetler, James Ellis,738	Miller, Clara (Miller),3332
Kerch, Charles Edgar,704	Miller, Daton S.,3517
Leatherman, Anderson Christian, 8802	Miller, David K.,3463
Long, Anna (Hochstetler),664	Miller, Eli J.,7613
Neukom, Lorena Mae (Leather- man),8803	Miller, Emanuel E.,7687
*Oliver, Henry James,2556	Miller, Emanuel J. K.,7608
Reed, Maud L. (Rea),686	Miller, Emma (Hostetler),7687
Scott, Walter William,8729	Miller, Ervin J.,1483
Travis, Elizabeth E. (Rea),687	Miller, Fannie (Eash),2360
	Miller, George Y.,3611
	Miller, Jacob J. M.,7616
	Miller, Jacob M.,3943
	Miller, Jacob S.,7665

Topeka, Ind.—	
Miller, John J. S.,	7670
Miller, John S.,	7664
Miller, Jonathan J.,	7607
Miller, Joseph A.,	3320
Miller, Katy (Miller),	7665
Miller, Lizzie Belle (Hostetler),	3611
Miller, Magdalena V. (Yoder),	1483
Miller, Martha J. (Miller),	7664
* Miller, Mary M. (Bender),	5979
Miller, Samuel D.,	3240
Miller, Sarah (Schrock),	1481
Miller, Sarah V. (Lambright),	7668
Miller, Savilla (Weaver),	7608
Miller, Simon J.,	7724
Miller, William B.,	3514
Mishler, Libbie (Hostetler),	2011
Mullet, Ada (Spelcher),	7860
Nisley, Valentine D.,	3092
Nozfinger, Susan (Patterson),	1472
Oesch, Alice (Yoder),	6043
Oesch, Levi Willis,	6043
Oesch, Mary Ann (Troyer),	6042
Poyser, Anna (Keim),	5762
Renner, Susan (Yoder),	2812
Ringler, Fanny (Miller),	3330
* Schlabach, Clara V. (Yoder),	7678
Schlabach, Daniel J.,	7680
Schlabach, Ezra,	7681
Schlabach, Jacob J.,	7679
Schlabach, Jemima (Hostetler),	7681
Schlabach, Jonathan,	7677
Schlabach, Joseph,	7678
Schlabach, Lydiann D. (Yoder),	7679
Schmucker, Jacob,	3224
Schrock, Caroline (Hochstetler),	1894
Schrock, Fanny Ellen (Miller),	3603
Schrock, John J.,	7620
Sparks, Fanny (Patterson),	1468
Spelcher, Milton,	7859
Spelcher, Polly (Smith),	7858
Swartzentruber, John,	7080
* Troyer, Caroline (Hochstetler),	6041
Troyer, Lizzie (Hostetler),	2017
Weaver, Ida (Hostetler),	5305
Weaver, Phenias,	5305
* Witmer, Elanora (Oesch),	6044
Yoder, Anna (Hershberger),	4597
Yoder, Catherine (Miller),	7800
Yoder, Elizabeth (Eash),	2351
Yoder, Ellis Arthur,	2649
Yoder, Enoch,	2353
* Yoder, Fanny (Hershberger),	2844
Yoder, Jacob S.,	3763
Yoder, Jeannette (Oesch),	7076
Yoder, Joni,	2354
* Yoder, Joseph J.,	2844
Yoder, Levi R.,	3853
Yoder, Lillie (Hostetler),	7430
Yoder, Mary Ann (Yoder),	2846
Yoder, Melvin,	7430
Yoder, Moses J.,	2648
Yoder, Perry,	7076
Yoder, Samuel,	1441
Yoder, Samuel J.,	2846
Tunnelton, Ind.—	
* Clipp, Margaret (Hardman),	7945
* Gross, Margaret (Leatherman),	8484
Harris, Myrtle (Beasley),	8867
McIntire, James,	8571
McIntire, John D.,	8561
McIntire, Rosa A. (Clipp),	8561
Reynolds, Lola D. (Slaughter),	8556
Twelve Mile, Ind.—	
Crawford, Daisy Luella (Allman),	4717
Union, Ind.—	
Jenkins, Anna (Carroll),	8527
Vanburen, Ind.—	
Schrock, Wesley,	1766
Vesta, Ind.—	
* Huffstetler, George W.,	8395
Vincennes, Ind.—	
Ray, Nellie (Harrison),	8526
Rout, Martha (Carroll),	8529
Wabash, Ind.—	
Barnett, Ellen (Hostetler),	1910
Berry, Leora (Kuhns),	6214
Wabash, Ind.—	
Cooper, J. Maud (Barnett),	1913
Maurer, Katherine D. (McClain),	4736
* Waymire, Rose E. (Hochstetler),	4732
Wilson, Christina Elizabeth (Working),	4753
Working, John,	4755
Wakarusa, Ind.—	
Bender, Nelson Isalah,	4118
* Brenneman, Noah,	2176
* Brenneman, Veronica (Miller),	2167
Cocanover, Luretta (Hochstetler),	4308
Conrad, Margaret (Hunsberger),	3419
Dennison, Minnie Catherine (Bender),	4119
Freud, Susanna (Rensberger),	5901
Hershberger, Isaac C.,	1489
Hershberger, Moses S.,	3201
Hochstetler, Moses E.,	4307
Hochstetler, Walter Grover,	4311
* Holderbaum, Harriet (Hostetler),	2123
Holderbaum, Solomon,	2140
Hostetler, Rev. Jacob J.,	2035
Klefer, Bertha (Holderbaum),	2144
* Laughman, Sarah (Brenneman),	2159
Lechiltner, Otilla (Hunsberger),	3416
Lechiltner, Sarah (Hunsberger),	3421
Miller, Moses E.,	5604
Miller, Sarah C. (Schlabach),	5604
Nittrouer, Claudius B.,	2169
Stouder, Catherine Adaline (Freud),	5902
Stutzman, Mela (Holderbaum),	2141
Walkerton, Ind.—	
Backstrum, Cora (Wright),	7362
Boyd, Elnora (Roush),	916
Burger, Joseph Martin,	516
Carlson, Glennie E. (Wright),	7367
Cudney, Lillia (Rensberger),	5904
Diamond, Mollie Jane (Thornberg),	7391
Finley, Flossie Ann Thornberg),	7392
Flory, Edna (Wright),	7361
Hostetler, Allen E. M.,	528
Hostetler, Clarence F.,	522
Hostetler, Joel Irvin,	525
* Hostetler, Logan Gilbert,	526
Hostetler, Orra Orman Franklin,	527
* Rensberger, Ira,	5908
Rensberger, Simon,	5896
Steele, William W.,	511
Thornberg, Frank Harvey,	7389
Thornberg, Mary (Hostetler),	7383
Wright, Elva E. (Beam),	7360
Wright, Hannah (Willfong),	7359
Warsaw, Ind.—	
Kring, Norman E.,	5156
Rensberger, Charles L.,	5951
Warstler, Martha A. (Rensberger),	5938
Washington, Ind.—	
Clayton, Fred,	8477
Clayton, William,	8476
Moore, James T.,	8898
Waupecong, Ind.—	
* Bryan, Minnie (Yoder),	7589
* Christner, Sarah (Troyer),	7561
* Glassburn, Kezia (Hostetler),	2067
* Helmuth, Catherine (Hochstetler),	3032
* Helmuth, Solomon,	3032
* Hershberger, Anna (Hochstetler),	2681
* Hershberger, Benjamin B.,	6489
* Hershberger, Emma (Schrock),	6489
* Hochstedler, Emanuel,	6481
* Hochstedler, Susanna (Hochstetler),	6481
* Hochstetler, Enoch,	2690
* Hochstetler, Zachariah,	2046
* Horner, Isabelle (Schrock),	1867
* Kendall, Simon,	6466
* Kline, Catherine (Hershberger),	6483
* Lantz, Lizzie (Schrock),	845
Miller, Rebecca (Hostetler),	1600
* Mishler, Sarah (Schrock),	843
* Schmucker, Elizabeth (Nisley),	3186

Waupecong, Ind.—
 *Schrock, Jacob, 849
 *Schrock, Jacob, 837
 *Schrock, Levi A.4562
 *Schrock, William, 844
 *Troyer, Amos,6215
 *Troyer, Marla (Hochstetler),6210
 *Troyer, Mary (Kendall),6456
 *Troyer, Sarah (Schrock),2944
 *Troyer, Simon,2950
 *Yoder, Barbara (Troyer),7568
 *Yoder, Veronica (Hochstetler), ..1824

Wawaka, Ind.—
 Greenwalt, Libble (Patterson), ..1470

Waynetown, Ind.—
 *Armentrout, Mary Frances (Hostetler),8354

Westfield, Ind.—
 Hochstetler, Gabriel George,6312

West Terre Haute, Ind.—
 Hochstetler, James, 667
 Hochstetler, Samuel, 665
 Kelley, Amanda Belle (Hochstetler), 666
 Kern, Grayson,8052
 Kern, Susan D. (Hopkins),8051
 Miller, Sylvia (Hochstetler), 668

Winamac, Ind.—
 Stantz, Atha A. (Klass), 734

Winchester, Ind.—
 Nickey, Vontilla (Weaver),6236
 Weaver, Winfred W.,6235

Woodburn, Ind.—
 Hostetler, Ray Edmund,1927

Worthington, Ind.—
 Davis, Samuel Eli,2552
 Miller, Iva Rosella (Hochstetler), 727
 White, Emma (Kerch), 698
 White, Earl R., 700

Young America, Ind.—
 Kendall, Simon,6467

—, Iowa.—
 White, Middleton,8807

Albert City, Iowa.—
 Armstrong, Mary (Webb),8436

Alden, Iowa.—
 Swaney, Ethel Lee (Hostetler), ..8364

Alta, Iowa.—
 Beights, Moses W.,6418

Arcadia, Iowa.—
 Luke, Jacob, 872

Charles City, Iowa.—
 Waller, Jennie M. (Hostetler), ..4247

Clarinda, Iowa.—
 Gannard, Grace L. (Beal),1365
 Lofts, Florence Ardella (Moore), 6538

Clarion, Iowa.—
 Bender, Samuel,5982
 Goodale, Arminda (Kreider), ...3834
 Swartzendruber, Gertrude (Yoder),5486

Clinton, Iowa.—
 Hines, Laura (Bailey), 311
 Yoder, Alvin Monroe,2644

Columbus Junction, Iowa.—
 Vansant, Amos,4644

Conrad, Iowa.—
 Small, Bertha E. (Lewis), 327
 Spain, Lafayette (Hostetler), ...4261

Correctionville, Iowa.—
 Bower, Lloyd F.,8315

Council Bluffs, Iowa.—
 Hostetler, Guy R., 270
 Hostetler, Harvey,6026

Crawfordsville, Iowa.—
 Vansant, William,4637

Dallas Center, Iowa.—
 Kramer, Lu Elma (Snyder),7843
 Snyder, Barbara (Hostetler),7842
 Swigert, Ada Mae (Snyder),7844

Davenport, Iowa.—
 —, Lovina (Roush),2713
 Halsten, Frederick,4635
 Hostetler, Eugene Franklin,8371
 Hostetler, John B.,8369

Decorah, Iowa.—
 Brandt, Henry,2439

Decorah, Iowa.—
 *Brandt, Henry Jefferson,2443
 Brandt, Jacob,2447
 *Brandt, Katie (Hostetler),2442
 Brandt, Manuel,2440
 *Brandt, Martha (Hochstetler), ..2438
 Brandt, Willis,2449
 *Hochstetler, Jeremiah,2409
 Musser, Ardella (Brandt),2445

Defiance, Iowa.—
 Hostetter, D. D. S., Walter J., ..6207.1

Des Moines, Iowa.—
 Doolittle, Katherine (Hostetler), 5403
 Hochstetler, D. O., Rev. John C. R., 269
 Hostetler, Clarence Venango, ...2151
 Hostetler, Gustavus L.,8372
 Hostetler, John Henry,5405
 Hostetler, Walter Francis,2149
 Kreps, Nora (Hostetler),2148
 Mather, Nancy (Hostetler),5404
 Mulvaney, Eleanor (Hostetler), 4260
 Roberts, Dora S. (Hostetler), ... 284
 Snyder, Francis J.,5447
 Snyder, Josiah A.,5446
 Snyder, William,5453
 Waller, Burton Nelson,4248

Dexter, Iowa.—
 Callison, Eva Ann (Hochstetler), 5525
 Hochstetler, Everett Ells,5526
 Hochstetler, Jacob M.,5523
 *Holderbaum, Christena (Hochstetler),5460
 Holderbaum, Jacob Augustus, ..5463
 *Smith, Sarah (Snyder),5448
 *Snyder, Carolina (Hochstetler), 5445
 *Snyder, James B.,5449
 Thornton, Cora (Holderbaum), ..5462

Dunkerton, Iowa.—
 Helms, Elna May (Troyer),6397

Eagle Grove, Iowa.—
 Guengerich, Catherine (Swartzendruber),3824
 Kreider, Delia (Swartzendruber), 3831
 Swartzendruber, Elias,3838
 Yoder, Anna (Swartzendruber), 3835

Earlham, Iowa.—
 Snyder, Adam H.,5451
 Thrailkill, Amanda (Holderbaum),5461

Edna, Iowa.—
 Hochstetler, Martin Francis, ...5975

Eldon, Iowa.—
 Coleman, Lucy (Hostetler),4328

Eldora, Iowa.—
 Freed, Ida Ellen (Meyers), 331
 Meyers, Elias Emanuel, 334
 *Meyers, Susanna (Hostetler), ... 325
 Price, Elizabeth (Meyers), 332

Estherville, Iowa.—
 Keller, Eva Belle (Welmer),1072

Fairfield, Iowa.—
 Breen, Anna D. (Halston),4634.1
 Halston, Charles Sumner,4634
 *Halston, Elizabeth (Vansant), ..4629
 *MacDonald, Eva (Deeds),4631
 McDaniel, Ella (Halston),4630
 McNeese, Etta (Vansant),4638
 Walker, Harry A.,4632.1
 Walker, Laura M. (Halston), ...4632

Farragut, Iowa.—
 Sharp, Christian Hostetler,6869
 Sharp L. L.,6870

Farrar, Iowa.—
 Beal, Charles W., 175

Floris, Iowa.—
 Clark, Rachel (Starner),4320
 Wilkinson, Grace (Clark),4331

Fort Dodge, Iowa.—
 Beal, Jesse,1363
 Beal, King E.,1364

Fort Madison, Iowa.—
 Mayo, Roxy Blanche (Haney), 7964

Gladbrook, Iowa.—
 Clemann, Ida (Barnhouse),2435
 Frier, Lizzie (Clemann),2436

Glenwood, Iowa,—		Kalona, Iowa,—	
Gell, Kittie Estelline (Hostetter),	6208	Hofer, Catherine (Hochstetler),	6191
Goldfield, Iowa,—		Hofer, Christian,	6196
Troyer, Charles,	2948	Hofer, Daniel Frederick,	6195
Greenfield, Iowa,—		Kauffman, Julia May (Miller),	7853
Hostetter, Elvira,	2146	Kauffman, Mary A. (Hochsted-	
*Hostetter, Fortunatus,	2145	ler),	6036
Grundy Center, Iowa,—		Kemp, Amanda (Hochstedler),	4128
Meyers, Harvey,	328	Kemp, Daniel J.,	4133
Meyers, Joseph,	330	Kemp, Samuel J.,	4128
Meyers, Tobias,	329	Kempf, Eva Dellah (Miller),	1639
Hamburg, Iowa,—		Kempf, Mary (Stutzman),	1637
Moore, Malinda (Lantz),	6537	Kempf, Mattie (Rhodes),	1640
Hampton, Iowa,—		Kempf, Menno J.,	1640
Baber, Elizabeth Rachel (Hostet-		Kempf, Milo M.,	1639
ler),	4726	Litwiller, Delila (Swartzendru-	
Hazelton, Iowa,—		ber),	3823
Watson, Ida (Slabaugh),	6142	Marner, Elizabeth (Brenneman),	3138
Hudson, Iowa,—		Miller, Barbara E. (Yoder),	5370
Joder, Alphonso T.,	2872	Miller, Benjamin J.,	6187
Johnson, Alice Eva (Klingaman),	1224	*Miller, Elias J.,	7854
Klingaman, Charles E.,	1223	Miller, Emma A. (Gingerich),	6185
Iowa City, Iowa,—		Miller, Enos J.,	6185
*Hostetter, Emanuel Bluebach,	342	Miller, Esther (Hochstetler),	5393
Hostetter, Oscar Clarence,	345	Miller, Henry J.,	6183
Hostetter, William Anderson,	343	Miller, Ida M. (Yoder),	4490
Weeber, Catherine F. (Miller),	3631	Miller, Jacob J.,	4490
Yoder, Ledger Clyde,	3668	Miller, Joseph J. H.,	7852
Yoder, Noah,	5363	Miller, Katie (Stutzman),	6188
Ira, Iowa,—		*Miller, Lewis M.,	3346
Orr, Mary R. (Snyder),	5450	Miller, Mary (Bender),	4122
Kalona, Iowa,—		Miller, Mary (Yoder),	1651
*Bender, Catherine (Hochstedler),	5977	Miller, Peter B.,	4941
Bender, Gideon C.,	4125	Miller, Sarah (Brenneman),	3141
Bender, John C.,	4126	Petersheim, Gideon,	4077
*Bender, Mary (Kemp),	4114	Petersheim, Noah,	4070
Bender, William C.,	4115	*Petersheim, John,	4069
Brenneman, Abraham,	3133	Plank, Ella May (Stutzman),	3335
Brenneman, Arminda (Hochstet-		*Plank, Katie Ann (Slabaugh),	3334
ler),	3134	Plank, William H.,	3335
Brenneman, Jacob,	3135	*Rhode, Polly (Miller),	3672
Brenneman, John K.,	3134	Rhodes, Christian J.,	3673
Brenneman, Joseph,	3140	Rhodes, Lizzie (Hershberger),	1402
Brenneman, Nancy C.,	5395	Schlabauh, Catherine L. (Mil-	
Brenneman, William,	3139	ler),	3348
Gingerich, Barbara (Miller),	4943	Schrock, Lydia May (Yoder),	5365
Gingerich, Cornelius,	2928	Schetler, Anna (Hochstetler),	5389
Gingerich, Daniel F.,	5563	Shetler, Eliza Jane (Kempf),	1638
Gingerich, Lena S. (Yoder),	3748	Shetler, Ida May (Swartzendru-	
Gingerich, Lizzie (Kemp),	4129	ber),	5377.1
Gingerich, Lydia J. (Bender),	5563	*Slabaugh, Susanna (Nissly),	3125
Gingerich, Magdalena (Miller),	3347	Stutzman, Anna (Petersheim),	1633
Gingerich, Rebecca (Yoder),	2927	*Stutzman, Catherine (Hershberg-	
Gingerich, Ruhama (Yoder),	2928	er),	1616
Gosho, Mary (Brenneman),	3142	Stutzman, Eli,	1619
Guengerich, Susie (Brenneman),	3137	Stutzman, Gertrude (Keim),	1617
*Helmuth, Christian,	3016	Stutzman, Jerry J.,	3704
Helmuth, Isaac,	3018	Stutzman, John A.,	1634
Hershberger, Barbara (Hochstet-		Stutzman, John J.,	1653
ler),	1401	*Stutzman, Joseph,	1617
Hershberger, Ephraim D.,	5629	Stutzman, Joseph J.,	1621
*Hershberger, Henry H.,	1400	Stutzman, Mary Ellen (Sla-	
Hershberger, William H.,	1401	baugh),	1653
Hochstedler, Benedick A.,	6032	Stutzman, Yost,	1633
Hochstedler, Iva (Miller),	6039	*Schwartzendruber, Sarah	
Hochstedler, John A.,	6040	(Yoder),	3820
Hochstedler, John B.,	6033	Swartzendruber, Daniel B.,	3822
Hochstedler, Manasses S.,	6038	Swartzendruber, Jacob F.,	3821
Hochstedler, Samuel A.,	6035	Swartzendruber, Katie (Yoder),	1643
Hochstedler, Samuel S.,	6039	Tice, Catherine (Hochstetler),	6175
Hochstedler, Savilla (Hochstet-		Troyer, Abraham F.,	3157
ler),	6040	Troyer, Samuel S.,	3159
Hochstedler, William B.,	6034	Yoder, Anna (Yoder),	5370.1
*Hochstetler, Benjamin Franklin,	5401	Yoder, Anna Ellen Maude (Peter-	
Hochstetler, Benjamin J.,	6173	shelm),	5371.1
Hochstetler, Christian H.,	5388	Yoder, Cornelius Charles,	3648
Hochstetler, David B.,	6177	Yoder, Eliza (Stutzman),	1649
Hochstetler, Elias H.,	5385	Yoder, Elizabeth (Hochstetler),	6178
Hochstetler, Emma (Stutzman),	6177	Yoder, Fanny (Hofer),	5373
*Hochstetler, Henry,	5361	Yoder, Fanny T.,	5364
Hochstetler, Henry,	5384	Yoder, Isalah P.,	5371
*Hochstetler, Jonas D.,	6139	Yoder, Katie (Stutzman),	1635
Hochstetler, Joseph B.,	6176	Yoder, Lewis D.,	1652
Hochstetler, Mary Ann (Stutz-		Yoder, Lizzie (Miller),	1650
man),	6176	Yoder, Lydia (Miller),	4944
*Hochstetler, Samuel,	5399	Yoder, Magdalena (Mauzt),	5364

Kalona, Iowa,—	
Yoder, Mahlon T.	5366
Yoder, Mary (Hochstetler),	5362
Yoder, Mary C. (Yoder),	5366
Yoder, Mary E. (Hostetler),	5402
Yoder, Peter D.,	5373
Yoder, Samuel W.,	5371.1
Yoder, Sarah Vena (Stutzman), 1636	
Yoder, Stephen D.,	1650
Yoder, Susanna (Swartzendruber),	5369
Laddsdale, Iowa,—	
Starnor, Thomas J.,	4333
Lake Park, Iowa,—	
Rensberger, Milo Allen,	5933
Leon, Iowa,—	
Umphress, Martha (Vansant), ...	4639
Liscomb, Iowa,—	
Lewis, Lydia (Meyers),	326
Lone Tree, Iowa,—	
Fisher, Joseph S.,	3146
Loring, Iowa,—	
Cook, Ida Mae (Hostetler),	5406
Hostetler, John H.,	5400
Lyons, Iowa,—	
Bailey, Albert,	314
Manson, Iowa,—	
Kelsor, Elvira (Gingerich),	3825
Marcus, Iowa,—	
*Hostetler, Dr. Calvin,	6031
Marshalltown, Iowa,—	
Fike, Elizabeth (Gnagey),	4968
*Hochstetler, Jonas,	6025
Nohr, Edith May (Wilkey),	4977
Richeson, Forrest,	4980
Richeson, Gaylord D.,	4981
Richeson, Lydia (Fike),	4978
*Thayer, Anna Elizabeth (Fike), 4988	
*Wilkey, Catherine (Fike),	4974
Maxwell, Iowa,—	
Beal, Artie,	174
Beal, Roy,	179
Beal, Urias S.,	178
Beal, William,	173
Hostetler, Carrie (Beal),	261
Hostetler, William S.,	261
Klingaman, Ira J.,	137
Melvin, Iowa,—	
Hostetler, Harry,	4204
Milton, Iowa,—	
Starnor, Elijah Elmer,	4329
Moscow, Iowa,—	
Adams, James,	2451
Lyons, Cyrus Field,	2452
Lyon, Marie (Hostetler),	2450
Murray, Iowa,—	
Markel, Margaret E. (Miller), ..	8186
Miller, Arthur Duglas,	8193
Miller, Roy Cleveland,	8194
Miller, Warren Gibson,	8192
Muscatine, Iowa,—	
*Caldwell, Sarah (Barnhouse), ...	2431
Nevada, Iowa,—	
Hostetler, George Henry,	2788
Noble, Iowa,—	
Gingerich, Simon,	3830
Stutzman, Emanuel,	1618
Stutzman, Lizzie (Hochstetler), ..	1618
North English, Iowa,—	
*Loor, Priscilla (Hochstetler), ...	6301
Oelwein, Iowa,—	
Campbell, Jessie Dell (Troyer), 6398	
Olds, Iowa,—	
Miller, Amasa M.,	3980
Onawa, Iowa,—	
Wilson, Mary Perkins (Hershiser),	1026
Ottumwa, Iowa,—	
*Benell, John,	601
*Greiner, Catherine Elizabeth (Benell),	602
Richards, Mary E. (Starnor),	4332
Parnell, Iowa,—	
Birkey, Lydia (Slaubaugh), ...	3340
*Cross, Fanny (Yoder),	1646
Doolin, Esther (Yoder),	5474
Parnell, Iowa,—	
Fisher, Jacob S.,	3148
Fisher, Mary (Yoder),	3147
Fisher, Samuel,	3147
Gingerich, Elizabeth (Yoder),	5478
Gingerich, Martha Ann (Yoder), 2983	
Guengerich, Nora Ellen (Yoder), 5484	
Kauffman, Katie (Yoder),	3720
Martin, Eliza (Yoder),	1648
Miller, Barbara (Swartzendruber),	5376.1
Miller, William K.,	4939
Rensberger, Ervin Leroy,	5954
Rensberger, Mary A. (Yoder),	5954
Slaubaugh, Daniel O.,	3338
*Slaubaugh, Magdalena (Miller), 3333	
Swartzendruber, Barbara (Swartzendruber),	5481
Swartzendruber, Christian P.,	5376
Swartzendruber, Eliza (Yoder), ..	5489
Yoder, Amanda (Miller),	4940
*Yoder, Barbara (Hochstetler), ...	2929
*Yoder, Cornelius D.,	2929
Yoder, Elmer E.,	5477
Yoder, George L.,	3718
*Yoder, Hiram C.,	2930
Yoder, Ida M. (Swartzendruber), 2930	
Yoder, John,	1644
Yoder, John,	5487
Yoder, Levi D.,	3717
Yoder, Matilda (Fisher),	5488
Yoder, Samuel C.,	2931
Yoder, Susan (Stutzman),	1642
Yoder, William,	5488
Zook, Clara (Stutzman),	1624
Pierson, Iowa,—	
Wahl, Charles O.,	4973
*Wahl, Dinah (Fike),	4969
Wahl, Edwin A.,	4970
Prairie City, Iowa,—	
Young, Anna E. (Livengood),	409
Pringhar, Iowa,—	
Zook, Ulysses A.,	7006
Rembrandt, Iowa,—	
Martin, Romeo G.,	8438
Sioux City, Iowa,—	
Crummey, Eva Loretta (Benell), 638	
Hostetler, Elby,	2147
Wilson, Emma Philena (Yutzky), 1362	
South English, Iowa,—	
Hostetler, Charles Henry,	7865
State Center, Iowa,—	
Richeson, Lester Roscoe,	4979
Wilkey, Grant W.,	4975
Sutherland, Iowa,—	
Manning, Maude Elizabeth (Triplet),	4986
Triplet, Mary (Fike),	4986
Toledo, Iowa,—	
Herring, John C.,	139
Trenton, Iowa,—	
Beight, Menno,	6419
Vinton, Iowa,—	
Klingaman, Walter Elias,	1219
Wapello, Iowa,—	
Wetmiller, Albert Joseph,	1053
Washington, Iowa,—	
*Schrock, Jonathan,	4651
*Schrock, Susannah (Hochstetler),	4626
*Stevens, Florence (Schrock), ...	4652
Waterloo, Iowa,—	
Baker, Lewis,	4098
*Beal, Annie (Hershiser),	1355
Beal, Edward H.,	1356
*Beal, George K.,	1355
Beal, Hannah (Klingaman),	1351
*Beal, Levi,	1352
Beekley, Arthur H.,	276
Beekley, Mary Ellett (Hochstetler),	275
Bickley, Susannah (Klingaman), 1229	
*Buechley, Sarah (Klingaman), ...	1327
*Cobaugh, Mary (Hochstetler), ...	296
Gnagey, Joseph D.,	4927
Grady, Lydia (Lint),	1038

Waterloo, Iowa,—	Wellman, Iowa,—
Haffa, Jennie (Klingaman), . . . 1221	Swartzendruber, Mary Elizabeth
Hershiser, John W., . . . 1029	(Miller), . . . 1626
*Hochstetler, Abraham B., . . . 268	Swartzendruber, Peter P., . . . 5378
*Hochstetler, Adam, . . . 267	Yoder, Anna (Kemp), . . . 5472
Hosteter, Elmer Lincoln, . . . 278	Yoder, Anna (Maust), . . . 2932
Hostetler, Arthur Ives, . . . 285	Yoder, Daniel C., . . . 2932
*Hostetler, David E., . . . 279	Yoder, Elias, . . . 5475
Hostetler, Hiram Allen, . . . 281	*Yoder, Elizabeth (Hochstetler), . . . 5471
Hostetler, John N., . . . 143	Yoder, Gabriel, . . . 5472
Hostetler, Smith, . . . 2577	Yoder, Jacob Y., . . . 5483
Hostetler, William K., . . . 280	Yoder, Mahlon E., . . . 5476
*Joder, Benjamin J., . . . 2864	*Yoder, Simon D., . . . 2934
*Joder, Catherine (Lint), . . . 2864	Yoder, Yost A., . . . 1645
Joder, Earl B., . . . 2868	West Branch, Iowa,—
Joder, Josiah K., . . . 2868	Yoder, Ezra, . . . 3667
Klingaman, Frank Leslie, . . . 1225	West Point, Iowa,—
*Klingaman, George, . . . 1212	*Esch, Catherine (Miller), . . . 7901
Klingaman, Josiah F., . . . 1218	Whitton, Iowa,—
Klingaman, Sias, . . . 1222	Callaway, Amanda (Meyers), . . . 336
Klingaman, William W., . . . 1226	Winterset, Iowa,—
Lentz, Leah K. (Miller), . . . 4936	Bardrick, Savilla (Snyder), . . . 5452
Lentz, William, . . . 4937	Hochstetler, Charles Henry, . . . 5524
Miller, Maggie Allison (Peck), 1333	—, Kansas,—
Miller, Sadie (Lentz), . . . 4938	Rafespberger, Harriet (Holder-
McCormick, Mabel (Strickler), 2870	baum), . . . 2132
Murtagh, Alice Gertrude (Joder), 2867	Abilene, Kansas,—
Sellers, Eugene Milton, . . . 124	Hostetler, Benjamin, . . . 7387
Strickler, Minerva (Joder), . . . 2869	Hostetler, Harvey Wilbert, . . . 7394
Summy, Perry, . . . 4776	Allen, Kans,—
Wayland, Iowa,—	Biddle, Nora Leoti (Hostetler), 8023
Beckler, Tena (Yoder), . . . 6417	Hostetler, Franklin H., . . . 8024
Gingerich, Frederick, . . . 3828	Alton, Kans,—
Keith, Edna Earl (Livingstone), 4646	Blauer, Idella (Conrad), . . . 2634
Koebel, Lizzie (Beckler), . . . 6420	Anthony, Kans,—
Lankford, Emma (Hochstetler), . . . 6144	Kuhns, A. L., . . . 3129
Livingstone, Cassie (Vansant), . . . 4649	Leatherman, Perry, . . . 8535
Livingstone, Susannah (Van-	*Leatherman, Volney, . . . 8534
sant), . . . 4645	Arcadia, Kans,—
Manning, Mary Elizabeth (Van-	*Hines, Mary Elizabeth (Neihart), 718
sant), . . . 4640	Argenta, Kans,—
*Miller, Rebecca (Schrock), . . . 4627	Winchell, Maggie (Gearhart), . . . 6687
Vansant, Isaiah, . . . 4641	Argonia, Kans,—
*Vansant, John, . . . 4636	Fendley, Lizzie (Kuhns), . . . 3130
*Vansant, Nancy (Schrock), . . . 4628	Garber, Christian C., . . . 4437
Vansant, William H., . . . 4650	Garber, Sarah (Kuhns), . . . 4437
Wenger, Emma C. (Beckler), . . . 6421	Glassburn, Charles Andrew, . . . 2068
Wellman, Iowa,—	Glassburn, Emma (Kuhns), . . . 2068
Bontrager, Lena (Yoder), . . . 5478	Hostetler, Benjamin F., . . . 2074
Brenneman, Catherine (Schla-	Hostetler, Susan (Kuhns), . . . 2074
bauch), . . . 3132	Kuhns, Barbara (Slabaugh), . . . 3128
Brenneman, Peter, . . . 3136	Schon, Katie (Kuhns), . . . 3166
Eash, Andrew S., . . . 2359	Taton, Emma (Kuhns), . . . 3167
*Fisher, Sarah (Slabaugh), . . . 3143	Arkansas City, Kans,—
Gingerich, Magdalena (Fisher), 3145	Schrock, Joseph, . . . 1862
Gingerich, Mary (Hochstetler), 5391	Arnold, Kans,—
Kempf, Henry J., . . . 1641	Chupp, Mattie (Miller), . . . 7729
Marnar, Martha (Hofer), . . . 6197	Coblentz, Anna (Schrock), . . . 3117
Martin, Barbara (Yoder), . . . 5485	Coblentz, Christian, . . . 3117
Miller, Abraham D., . . . 1627	Helmut, Elizabeth (Borkholder), 3010
Miller, Alvin D., . . . 1632	Hochstetler, Barbara (Chupp), . . . 5542
Miller, Charles, . . . 1629	*Hochstetler, Noah D., . . . 5538
Miller, Ida (Fisher), . . . 1629	Hochstetler, Samuel N., . . . 5542
*Miller, Katie (Stutzman), . . . 1625	Johnson, Mary (Schrock), . . . 4540
Miller, Lizzie Ann (Fisher), . . . 1628	Lehman, Elizabeth (Borkholder), 3010
Miller, Lucy (Hershberger), . . . 1627	Lehman, Lovina (Hochstetler), 5543
Miller, Maggie (Beachy), . . . 6430	Miller, Mary S. (Schmucker), . . . 5412
Miller, Mary (Fisher), . . . 3149	Schrock, Isaiah T., . . . 2975
Miller, Samuel D., . . . 1628	Thomas, Lydia Ann (Schrock), . . . 2976
Miller, Samuel W., . . . 4942	Yoder, Daniel, . . . 2357
*Miller, Susie May (Fisher), . . . 1630	Yoder, Susanna (Chupp), . . . 7723
Miller, William Henry, . . . 1630	Attica, Kans,—
Nafzinger, Elizabeth (Swartzendruber), . . . 5379	Hostetler, Charles A., . . . 7500
Shetler, Emma Louisa (Miller), 1631	Hostetler, Isaac, . . . 7499
Slabaugh, John Henry, . . . 3341	Atwood, Kans,—
Slabaugh, Katie A. (Kempf), . . . 3339	Weaver, Audubon Lee, . . . 6712
Slabaugh, Lewis, . . . 3339	Baxter Springs, Kans,—
Slabaugh, Rovena (Miller), . . . 3341	Troyer, Gideon Garfield, . . . 6230
Swartzendruber, Barbara (Hershberger), . . . 1403	Beattie, Kans,—
*Swartzendruber, Barbara (Hostetler), . . . 5368	Miller, Anna (Spoerlein), . . . 6076
Swartzendruber, Henry, . . . 5377	Vauthrin, Caroline (Fike), . . . 4982
Swartzendruber, Joseph P., . . . 5380	Vauthrin, Floyd C., . . . 4983
Swartzendruber, Mary (Yoder), 3719	Belle Plaine, Kans,—
	Hervey, Lydia (Lewis), . . . 8754
	*Lewis, Joshua Jefferson, . . . 8755
	Martin, Ollie (Hardman), . . . 7952

Belleville, Kans.—	Conway, Kans.—
Collins, Thyra (Hostetler),1924	Troyer, Susan B. (Miller),3593
Hostetler, Jacob Henry,1928	Yoder, Cora (Miller),3580
Hostetler, John M.,1923	Yoder, Elmer Ellsworth,3730
Stutzman, Jesse A.,3713	Yoder, Ira Daniel,3731
Belmont, Kans.—	Yoder, Jacob D.,3727
Bennett, Hannah (Schrock),1858	Yoder, Joseph J.,3728
*Strome, Susan (Bears),8075	Yoder, Samuel D.,3726
Bloomington, Kans.—	Yoder, W. H.,3733
Conrad, Susannah (Yoder),2633	Zink, Barbara A. (Miller),3677
*Yoder, David,2627	Zook, Selma M. (Miller),3599
Broughton, Kans.—	Cooldge, Kans.—
Sturtz, Mary E. (Hochstetler), .. 58	Clifton, Fanny (Stahley),3272
Bucklin, Kans.—	Crystal Springs, Kans.—
Bontrager, Daniel D.,6169	Hostetler, George,7741
Borntrager, Christian D.,6170	Hostetler, Paulina (Eash),7741
Borntrager, Sarah (Miller),6169	Hostetler, Simon G.,7743
Hochstetler, Edward,7776	Troyer, Celestia May (Miller),3605
Hochstetler, Jacob J.,7771	Yoder, Jonas D.,5113
Miller, Daniel A.,3682	Deerfield, Kans.—
Miller, Elizabeth (Hostetler),7774	Bruce, Mary Emma (Newport), .. 694
Miller, Jonathan J.,7622	Dodge City, Kans.—
Miller, Mary H. (Troyer),7622	Berlincourt, Lydia (Weirich), ...7078
Miller, Mattie (Schrock),3682	Bontrager, Fanny (Fry),2385
Nisley, Daniel,3095	Bontrager, Clarence F.,2385
Stanley, Amanda (Miller),5573	Borntrager, Mattie D. (Hochstet- ler),6161
Stutzman, Elizabeth (Kemp),4160	Eash, Susan (Troyer),7550
Troyer, Mary (Schrock),3865	Hochstetler, John D.,6159
Troyer, Moses J.,7559	Kirstatter, Mary (Mast),6762
Warrens, Lillie Gertrude (White), 633	Miller, Amos J.,7623
Yoder, Cassie (Hershberger),1478	Miller, Eli J. S.,7637
Burlington, Kans.—	Miller, Lydia (Beachy),3811
Bender, Daniel M.,5983	Prough, Emma (Eash),7551
Caney, Kans.—	Shertz, Ida (Mast),6764
*Rogers, Myrtle Agnes (Benell), 648	Troyer, Susan M. (Miller),3945
Canton, Kans.—	Yoder, Mary (Hochstetler),6160
*Benell, Barbara (Hostetler), ... 600	Yoder, Mary (Hostetler),1893
Blitkofer, Della May (Landes), 2163	Earlton, Kans.—
Egleon, Samuel,2198	Chickadonz, Nancy (Yoder),6522
Landes, Aaron,2162	Weber, Milton W.,6512
Landes, Barbara (Miller),2154	*Yoder, Catherine (Hochstedler), 6510
Landes, Joseph T.,2161	Effingham, Kans.—
Landes, Reuben R.,2166	Ray, Lizzie (Page),6752
Wenger, Elizabeth Anna (Landes), 2160	Ellis, Kans.—
Carlton, Kans.—	Disney, Lydia M. (Yoder),6519
Bamfield, Maggie B. (Keim),2320	Elk Falls, Kans.—
Cedar Bluffs, Kans.—	Hostetler, John Wesley,8857
Kuhns, John,3163	Elmont, Kans.—
Centropolis, Kans.—	Chiddix, Louisa (Hostetler), ...4341
*Kaub, Christena (Keim),2286	Elmview, Kans.—
Chanute, Kans.—	Drummond, Margaret (Henley), 8305
Chickadonz, David Conrad,6525	Emporia, Kans.—
Noble, Catherine Emeline (Chicka- donz),6524	Wilhite, Bertha Estella (Bixler), 770
Chautauqua, Kans.—	Ensign, Kans.—
Hart, Lillie May (Keim),2378	Mast, Amanda (Schlabach),5171
Cheney, Kans.—	Mast, Ell,5171
Shanks, Lovina (Schrock),1865	Eureka, Kans.—
Cherokee, Kans.—	Johnson, Abigail (Yoder),6835
Allen, Ersa Susan (Zook),7002	Fairview, Kans.—
Wilkinson, Aris (Zook),6999	Gelger, Mary K. (Hochstetler), .2241
*Zook, John,6992	German, Clara Henrietta (Hoch- stetler),2239
Circleville, Kans.—	Hochstetler, Henry Jackson,2240
Reed, Peter H.,8108	Isley, Sophia Barbara (Hoch- stetler),2236
Clay Center, Kans.—	Isley, William Frederick,2237
Carpenter, Lizzie (Hostetler), 62	Randolph, Hattie F. (Hochstet- ler),2242
Cold Water, Kans.—	Schlabach, Emanuel,7696
Smith, Nellie (Cassingham),4658	Farlinville, Kans.—
Colfax, Kans.—	*Hostetler, Benjamin N.,8901
*Leatherman, Peter,8532	Faulkner, Kans.—
Columbus, Kans.—	Zook, Elmer John,7001
Barry, Clara Belle (Fair),859	Ft. Leavenworth, Kans.—
Fair, Levi,856	Eby, Emma Elizabeth (Barnett), 1914
*Lyons, Lydia (Zook),7000	Hostetler, John,8860
Conway, Kans.—	Frederick, Kans.—
Brunk, Susie (Yoder),3725	Welfly, Charles Sherman,6018
Eash, Ella (Stutzman),3714	Galena, Kans.—
Miller, Barbara (Yoder),3590	Allen, Minnie De (Yoder),6424
Miller, Joseph C.,3590	Sawyer, Milla (Yoder),6425
Mishler, Mary J. (Yoder),3729	Garden City, Kans.—
Murray, Laura (Yoder),3732	Headings, Mary A. (Kropf),7739
Slabach, John,3150	Kropf, Elizabeth D. (Miller),3491
Slabach, Menno D.,3154	Newport, Rollen Otto,692
Slabach, Uriah,3152	
Slabaugh, Elizabeth (Schrock), .3150	
Stutzman, Catherine (Yoder),2712	

Garnett, Kans.—		Haven, Kans.—	
Anderson, Sarah (Mullet),	5581	Miller, Harvey C.,	7643
Anderson, Simon J.,	5581	Miller, Harvey J.,	6189
Beachy, Elias S.,	3819	Miller, Joseph J.,	7621
Beachy, Solomon S.,	3804	Miller, Lizzie C. (Yoder),	6189
Beachy, Susan J. (Miller),	3804	Miller, Lydia Ann (Miller),	3946
Borntrager, Rudolph D.,	6168	Miller, Mary (Fry),	7643
Chupp, Anna (Eash),	2395	Miller, Mary J. (Yoder),	6166
Hershberger, Moses,	1493	Miller, Mattie (Hostetler),	6182
Knepp, Catherine (Miller),	6183	Miller, Sarah (Miller),	3954
Miller, Anna (Miller),	4492	Miller, Sarah (Petersheim),	4075
Miller, Benjamin J.,	4491	Miller, William,	3954
Miller, Jeremiah S.,	7630	Mullet, Fannie S. (Hershberger),	3197
Miller, Nancy J. (Kurtz),	7630	Nissley, John D.,	3094
Mullet, Miriam S. (Hershberger),	3199	Nissley, Magdalena (Miller),	3094
Webb, Ida Ella (Page),	6740	Nissley, Veronica (Borntrager),	3095
Yoder, Noah J.,	5742	Nueszley, Emanuel D.,	3096
Yoder, Sarah (Beachy),	3805	Petersheim, Anna (Yoder),	4073
Geneseo, Kans.—		Petersheim, Jacob,	4073
Schrock, James B.,	1854	Plank, Joni T.,	2966
Great Bend, Kans.—		Plank, Lovina (Petersheim),	2969
Weaver, Franklin Garfield,	6711	Plank, Noah J.,	2969
Groveland, Kans.—		Schrock, Eli S.,	3569
Hershberger, Rosina (Johns),	6780	*Schrock, Elizabeth (Hostetler),	3563
Haddam, Kans.—		Schrock, Peter T.,	3563
Rosamond, Bertha (Yoder),	3647	Schrock, Sarah V. (Yoder),	3569
Yoder, Charles W.,	3651	Stutzman, Millie (Nissly),	3098
Yoder, Daniel M.,	3645	Yoder, Abraham D.,	3723
Halstead, Kans.—		Yoder, Anna (Miller),	3739
Troyer, Jerry H.,	3161	Yoder, Christian V.,	3709
Hamlin, Kans.—		Yoder, Daniel M.,	3711
Berkley, Missouri B. (Hostetler),	337	Yoder, David J.,	3740
Harper, Kans.—		Yoder, David V.,	3710
Bender, Amanda E. (Kelm),	4124	Yoder, Elizabeth (Borntrager),	6165
Bender, Moses C.,	4124	*Yoder, Elizabeth (Miller),	7791
Dohring, Mary (Kuhns),	3133	Yoder, Fanny (Hostetler),	2545
Fausnight, Lola E. (Hershberger),	5661	Yoder, Jacob E.,	3739
Hershberger, Harry E.,	5660	Yoder, Jeremiah D.,	3737
Hershberger, Joseph P.,	5659	Yoder, Jonas J.,	2545
Hostetler, Frank,	7785	Yoder, Katie (Schrock),	3710
Hostetler, Henry E.,	7779	Yoder, Magdalena C. (Miller),	3708
Hostetler, Salome (Slabach),	7779	Yoder, Mattie (Borntrager),	6164
Sellers, Nelson M.,	120	Yoder, Mattie J. (Miller),	3709
Sellers, Susan (Beam),	120	Yoder, Susan C. (Miller),	3711
Stutzman, Andrew Jacob,	2373	Yoder, Valentine L.,	3708
Yoder, Delos F.,	3769	Herington, Kans.—	
Yoder, Hiram Jacob,	3177	*Blake, Lola Irma (Benell),	649
Hartford, Kans.—		Heaton, Kans.—	
Slagell, Barbara (Swartzendru- ber),	5382	Byler, Emma (Hostetler),	7307
Swartzendruber, Samuel F.,	5375	Martin, Chancy Melvin,	7503
Zink, Sarah Elizabeth (Collier),	8002	Holton, Kans.—	
Haven, Kans.—		Cocherell, Emma Elvira (Reed),	8110
Beachy, Catherine (Plank),	3810	Howard, Kans.—	
Beachy, Noah S.,	3810	Hostetler, George R.,	8858
Bontrager, Andrew F.,	2382	Hutchinson, Kans.—	
Bontrager, Fanny (Yoder),	3738	Beller, Samuel D.,	6411
Bontrager, Katy (Miller),	3955	Beller, Sarah (Mast),	6411
Bontrager, Mary J. (Hochstetler),	6162	Bontreger, Sarah (Miller),	3958
Borntrager, Catherine V. (Yoder),	6163	Borntrager, John D.,	6167
Borntrager, Jonas D.,	6163	*Coblentz, Sarah (Nisley),	3113
Borntrager, Phineas D.,	6172	Fry, John J.,	6200
Chupp, Lydia (Nissly),	3097	Fry, Mahala (Miller),	6200
Coblentz, Abraham,	3119	Helmuth, Daniel J.,	3043
*Coblentz, Mary M. (Kemp),	3119	Helmuth, Mattie (Hostetler),	3043
Fry, Amos J.,	6202	Helmuth, Rebecca (Mast),	5173
Fry, Anna V. (Yoder),	6201	Hostetler, Alvin Emanuel,	7506
Fry, Barbara J. (Hochstetler),	6198	Hostetler, Herman H.,	7504
*Fry, Daniel J.,	6201	Hostetler, Thomas J.,	7915
Fry, Enos J.,	6203	Kauffman, David,	6876
Fry, Mattie D. (Yoder),	6203	Mast, Daniel E.,	5170
Fry, Sarah Ann (Yoder),	6202	Mast, Daniel S.,	5177
Headings, Susan (Yoder),	3741	Mast, Elizabeth (Kauffman),	5170
Hostetler, Amos D.,	6154	Miller, Elizabeth (Fry),	6189
Hostetler, Druella J. (Yoder),	6154	Miller, Susie (Nisly),	3274
Kauffman, Mary (Petersheim),	4076	Neeley, Elvira M. (Hostetler),	7916
Kelm, Leander,	2380	*Nisly, Abraham,	3265
Kelm, Mattie (Nissley),	2380	Nisly, Abraham A.,	3275
Kurtz, Jonathan Y.,	7242	Nisly, Amanda (Mast),	3275
Miller, Andrew M.,	3956	Nisly, Daniel A.,	3276
Miller, Barbara (Fry),	7643	Nisly, Della (Hostetler),	3277
Miller, Barbara J. (Yoder),	5130	Nisly, Eli,	3273
Miller, Christian F.,	6182	Nisly, Elizabeth (Mast),	3276
*Miller, Christian J.,	7642	Nisly, Enos A.,	3277
Miller, Christian M.,	3946	Nisly, Fanny (Troyer),	3273
Miller, Fannie (Hochstetler),	6180	*Schrock, Barbara (Troyer),	3864
		Schrock, Edward S.,	3858
		Schrock, Jonas H.,	2964
		Schrock, Lydia J. (Miller),	2974

Hutchinson, Kans.—
 Schrock, Moses T., 2974
 *Schrock, Paulina (Schwartzendruber), 2962
 Schrock, Peter S., 3864
 Schrock, Reuben S., 3866
 Schrock, Sarah (Troyer), 3858
 Schrock, Susan (Schrock), 3866
 *Schrock, Tobias, 2962
 Schrock, William H., 3859
 Stahley, Mary (Nisley), 3269
 Troyer, Benjamin H., 4389
 Troyer, Elizabeth A. (Nisley), 6336
 Troyer, Emanuel J., 6336
 Troyer, Jeremiah J., 7557
 Troyer, John S., 3156
 Troyer, Katie D. (Mast), 4389
 Yoder, Barbara (Bontrager), 7596
 Yoder, Mary (Schrock), 3861
 Yutz, Elizabeth (Schrock), 3860

Independence, Kans.—
 Gray, Amanda Marie (Hostetler), 4182
 McNiece, Mae Belle (Gray), 4183

Ingalls, Kans.—
 Weber, Mary (Yoder), 6511

Inman, Kans.—
 Eash, Susan (Miller), 7856
 *Hostetler, Abraham, 7502
 *Hostetler, Adella Mae (Hostetler), 7783
 *Hostetler, Emanuel, 7501
 *Hostetler, Monroe E., 7783
 Hostetler, Susan (Miller), 7856
 Miller, Daniel A., 3674
 Miller, Persaville, 3676
 White, Mahala (Slabach), 3153
 Zimmerman, Jemima (Slabach), 3151

Iola, Kans.—
 Keim, John C., 5779
 Murphey, Kate (Bender), 5984
 Murphey, Orville, 5985

Junction City, Kans.—
 Betterlin, Catherine Myrtle (Nickelson), 6007
 Kurtz, Mary Alice (Nickelson), .. 6005
 Nickelson, Reuben, 6003

Kanona, Kans.—
 *Bash, Magdalena (Klingelsmith), 2697
 Keim, James F., 2344

Kanopolis, Kans.—
 *Himes, Winfield Scott, 5843
 Strite, Lovina E. (Himes), 5838

Kansas City, Kans.—
 *Addison, Nancy Louisa (Page), .. 6741
 Benell, Harry, 640
 Helmuth, Jerome D., 5551
 Hostetler, Elijah J., 4284
 *Hostetler, Jacob M., 288
 Lint, Milton C., 1003
 *Olson, Minnie Belle (Hostetler), 4286

Kingsdown, Kans.—
 Knapp, Peter, 3308
 Overholt, Hannah (Wagler), 3292
 Wagler, Barbara W. (Yoder), 3013
 Wagler, Joel, 3294

Leavenworth, Kans.—
 Bosier, Myrtle (Averitt), 8197

Lecompton, Kans.—
 *Hartup, Cora Elva (Benell), 637

Leoti, Kans.—
 Kalbach, Anna (Mast), 6760
 Mast, Lanton, 6758

Liberty, Kans.—
 Kendall, Lewis, 6473

Lincoln, Kans.—
 Harmon, Frances (Schrock), 4539

Little River, Kans.—
 Mast, David A., 3931
 Garretson, Barbara (Miller), 3327

Lobdell, Kans.—
 Young, Emma (Young), 6768.3

Lost Springs, Kans.—
 Holliday, Eva D. (Holderman), 3408
 McNicol, Henrietta (Holderman), 3396

Loveland, Kans.—
 Hostetler, Mark, 8859

Lyndon, Kans.—
 Basel, Scina (Underwood), 8016
 Downs, Emma (Keim), 5849

Lyons, Kans.—
 Blessing, Nora (Plank), 4661
 Burfield, Pearl May (Plank), 4663
 Cassingham, Salome (Plank), 4657
 Diggs, Emma Frances (Hochstetler), 4285
 Hoyt, Maude Amelia (Plank), .. 4664.2
 Plank, Charles, 4662
 Plank, Levi, 4655

Marysville, Kans.—
 Bull, Alma Augusta (Troyer), .. 6255

McLouth, Kans.—
 Morrow, Rosetta (Page), 6751

McPherson, Kans.—
 Benell, Sherman Adelbert, 634
 Miller, Samuel J., 3591
 Miller, Sebastian C., 3597
 Miller, Sylvanus C., 3596
 Rhoades, Nancy A. (Yoder), 3662
 Stutzman, E. Franklin, 3715
 Stutzman, Henry M., 3716
 *Yoder, Christian, 3749

Milford, Kans.—
 Karmann, Kate (Hostetler), 63

Milton, Kans.—
 Baker, Ida Belle (Schemmahorn), 5506
 Brown, Catherine (Miller), 3324
 Miller, Samuel A., 3322
 Norris, Luretta (Miller), 3515
 *Schamerhorn, Minnie May (Donifan), 2031
 Schemmahorn, Daniel, 5504

Monitor, Kans.—
 *Miller, Mary Ann (Stutzman), ... 2371

Morrill, Kans.—
 Beachy, Annie (Keim), 2323
 Beachy, Frank E., 2328
 Beachy, Norman, 2326
 Beachy, William H., 2327
 Keim, George Edward, 2331
 Keim, Peter, 2330
 Peck, Charles E., 1342
 Peck, Elmer C., 1341
 Saylor, Myrtle (Beachy), 2329
 Schmucker, Myra (Hostetler), 292
 *Shaffer, Felicia E. (Peck), 1332
 Sellers, Harry Nelson, 125

Mount Ida, Kans.—
 Yoder, Anna (Miller), 3953

Mulvane, Kans.—
 Hostetler, Jonathan N., 7912
 *Hostetler, Joseph, 4173
 Howard, Mattie (Hostetler), 4179
 Whitted, Adell (Hostetler), 4177

Muscotah, Kans.—
 *Miller, Ida M. (Livengood), 410

Neosho, Kans.—
 Graber, Laura May (Bixler), 769

Netawaka, Kans.—
 Sears, Samuel J., 8071

Neosho Rapids, Kans.—
 Fridley, Minnie L. (Hochstetler), 2243

New Murdock, Kans.—
 Blumanhourst, Martha (Schrock), 1860
 *Hockman, Minnie Alice (Schrock), 1855
 Ylengat, Mattie May (Schrock), .. 1864

Newton, Kans.—
 *Benell, Jacob, 605
 Winey, Hannah (Kauffman), 6734
 Zook, Rebecca (Schrock), 3622

Nortonville, Kans.—
 Cary, May (Page), 6753
 Page, Charles, 6750
 Page, Henry C., 6748
 Page, Samuel A., 6749

Norwich, Kans.—
 Gestenslager, Mae (Bennett), 1859
 Strayer, Mary Ann (Hostetler), .. 2774

Oakland, Kans.—
 Weaver, Barbara E. (Smith), ... 6709

Osawatimie, Kans.—
 Kauffman, Josiah, 1395

Osborne, Kans.—
 Conrad, Mary Ellen (Yoder), ... 2685

Ottawa, Kans.—
 Green, Lydia (Underwood), 8018
 *Keim, Jacob S., 5803

Ottawa, Kans.—		Sabetha, Kans.—	
Underwood, Florence G. (Hostetler),	8015	Fike, Charles,	2341
Wilburn, Magdalena (Keim),	5812	Fike, Ross,	2342
Wilson, Addie May (Underwood),	8021	Grimm, Alexander,	586
Partridge, Kans.—		Poland, Catherine (Keim),	2308
—, Anna (Yoder),	7598	Sellers, Henry,	117
*Bontrager, Anna (Troyer),	7590	Sellers, Maggie (Keim),	117
Borntrager, Anna (Borntrager),	7599	*Shaulis, Kate A. (Weller),	301
Borntrager, Moses C.,	7599	Smith, Addie (Keim),	2316
Headings, Katie J. (Yoder),	5129	Williamson, Mary (Keim),	2317
Miller, Abraham K.,	4958	Salina, Kans.—	
*Peck, Mattie (Stahley),	3270	Frain, Carrie Estella (See),	657
Reynolds, Emma (Stahley),	3271	*Helcher, Lillie Alice (See),	658
Peabody, Kans.—		Martin, Grace G. (See),	660
Davis, George Henry,	7402	See, Sarah Ann (Benell),	654
Dickerson, Flora (Yoder),	3646	Savonburg, Kans.—	
Jones, Minnie May (McNichol),	3397	Snider, James Isaac,	8679
Searles, Myrtle N. (Davis),	7403	Scranton, Kans.—	
Pence, Kans.—		Keim, Harvey C.,	5848
Sears, Marion Josephus,	8068	Keim, Owen F.,	5847
Phillipsburg, Kans.—		*Keim, Solomon,	5846
Marchel, Sarah Elizabeth (Weaver),	6710	Seneca, Kans.—	
Pittsburg, Kans.—		Poland, Milton,	2311
Cook, John Irvin Jerome,	8663	Shaw, Kans.—	
Plains, Kans.—		Chickadonz, George Wesley,	6523
Carney, Elma Ann (Miller),	3520	Sedgwick, Kans.—	
Pomona, Kans.—		Harrison, Nancy (Hostetler),	5510
Keim, Robert C.,	5817	Shields, Kans.—	
*McCurdy, Mary Louisa (Underwood),	8020	Plank, Robert,	4660
Pratt, Kans.—		Soldier, Kans.—	
Kauffman, Moses M.,	1435	Reed, Dr. Solomon S.,	8109
Pretty Prairie, Kans.—		*Spencer, Dr. William W.,	8119
Gnagey, Cornelius S.,	5027	Spearville, Kans.—	
Princeton, Kans.—		Eherton, Mary Josephine (Miller),	8189
Hankins, Minnie C. (Hostetler),	8025	Springs, Kans.—	
Protection, Kans.—		Harris, Katy Ellen (Schrock),	1856
Baker, Esther (Hostetler),	5396	Sterling, Kans.—	
Landes, Fannie (Landes),	2165	Forney, Adeline (Plank),	4659
Miller, Nettie Ann (Garber),	4439	Stockholm, Kans.—	
Nutter, Saloma (Kuhns),	3164	Keim, Ross Ervin,	2319
Schrock, John,	1786	Syracuse, Kans.—	
Schrock, Barbara (Troyer),	1786	Hostetler, Ira J.,	2083
Zimmerman, Elizabeth Pearl (Schrock),	1787	Thurman, Kans.—	
Quenemo, Kans.—		*Himes, Frances (Keim),	5537
*Hostetler, Robert Warren Louis,	8014	Topeka, Kans.—	
McCurdy, Bessie Gertrude Cecelia (Underwood),	8022	Brenneman, Jacob William,	2173
Underwood, Susan E. (Hostetler),	8019	Brenneman, Theodore H.,	2174
Quinter, Kans.—		Gardner, Nancy Annie Catherine (Brenneman),	2175
Springer, Mary E. (Sellers),	121	Hochstetler, John Asher,	6302
Rago, Kans.—		Klingaman, Aden C.,	1214
Schrock, Enos,	1861	Klingaman, John G.,	1213
Ransom, Kans.—		Klingaman, Ulysses Franklin,	1216
*Baer, Emma (Mast),	6770	McKinstry, Adelpha (Fish),	4195
Baer, William,	6770.1	McRea, Edith (Klingaman),	1216
Cofar, Katie (Mast),	6766	Schrock, Jesse,	1795
Mast, Alvin,	6759	Sewell, Gertie L. (Shaulis),	306
Mast, John B.,	6757	Stubbs, Stella (Hostetler),	7913
Mast, Samuel,	6765	Toronto, Kans.—	
*Mast, Samuel B.,	6761	Welde, Earnest Charles,	6251
*Mast, Samuel D.,	6766	Welde, Ida May (Troyer),	6250
Moyer, Charles,	6769.1	Varnar, Kans.—	
*Moyer, Sarah (Mast),	6769	Gnagy, Irwin H.,	5029
Platt, Emma (Mast),	6760.1	Wakefield, Kans.—	
Schrock, Andrew J.,	4537	Hostetler, Albert,	60
Schrock, Elizabeth (Hostetler),	4537	Hostetler, Peter Franklin,	64
Scott, Laura (Moyer),	6769.2	*Keim, M. M.,	2315
Sherzinger, Mamie (Mast),	6760.2	Shandy, Lydia (Hostetler),	61
Welch, Fanny (Schrock),	4538	Shaulis, Edward E.,	303
Reserve, Kans.—		Shaulis, Zachariah E.,	302
Peck, Irvin Lloyd,	1335	Weir, Maggie (Sturtz),	59
Reinert, Kans.—		Washington, Kans.—	
Bontrager, Ananias,	6171	Smith, Vida Bess (Yoder),	3652
Miller, Benjamin E.,	7638	Yoder, Joseph H.,	3653
Miller, Enos E.,	7640	Yoder, Ora M.,	3650
Miller, Joseph C.,	3960	Yoder, Simon T.,	3649
Miller, Lizzie J. (Miller),	7625	Waverly, Kans.—	
Miller, Peter E.,	7641	Newkirk, Carrie (Underwood),	8017
Stutzman, Joseph R.,	3706	Weir, Kans.—	
Rush Center, Kans.—		Bennett, Katie Jane (Lougee),	2557
Colglazier, Fanny L. (Zink),	8004	Hochstetler, Elias,	2564
Sabetha, Kans.—		Hochstetler, Jonathan,	2546
Beachy, Ira L.,	2325	*Hunt, Sarah Alice (Oliver),	2553
Cocherham, Lydia (Keim),	2340	Lougee, Eliza (Hochstetler),	2550
		Moore, Lena Alice (Hochstetler),	2565

Wellington, Kans.—
 Lichty, Harvey, 2307
 Lichty, Stewart, 2303
 Wetmore, Kans.—
 Hostetler, John William, 8277
 Whiting, Kans.—
 Woodward, Teena (Phillippi), ... 568
 Wichita, Kans.—
 Bates, Anna Elizabeth (Egleston), 2197
 *Bristow, Ellen Minerva (Hostet-
 ler), 8136
 Dunn, Susan A. (Keim), 2333
 *Hickok, Mary (Lichty), 2305
 Hostetler, Frank R., 4180
 Landes, William, 2164
 Williams, Clarissa (Hostetler), ... 5507
 Williams, Harry J., 5508
 Yoder, Charles D., 3722
 Wilsey, Kans.—
 Coffin, Dalsy E. (Nagey), 5022
 Gnagey, Harvey M., 5021
 Windom, Kans.—
 Eash, Saloma Elizabeth (Miller), 3594
 Miller, Daniel C., 3600
 Miller, Samuel C., 3606
 Miller, Shelley D., 3598
 Windom, Kans.—
 Parsons, Anna (Yoder), 3724
 Yoder, David D., 3721
 Yoder, Fanny A. (Miller), 3721
 Yates Center, Kans.—
 Bauersfeld, Emma Jane (Troyer), 6252
 Yoder, Kans.—
 Borntrager, Lizzie (Yoder), 3743
 Coblenz, Daniel, 3121
 Coblenz, Mattie (Miller), 3121
 Hostetler, Joseph, 7766
 Hostetler, Menno, 7770
 Hostetler, Susan (Miller), 7770
 Miller, Abner D., 3681
 Miller, Abraham F., 6190
 Miller, Catherine (Miller), 3681
 Miller, Christian A., 3683
 Miller, Christian C., 3957
 Miller, Jacob, 3959
 Miller, Moses C., 3952
 Miller, Polly (Plank), 3957
 Miller, Susan C. (Miller), 6190
 *Mullett, Mary (Mast), 2843
 Petersheim, David J., 4074
 Petersheim, Lizzie Ann (Hostet-
 ler), 4074
 *Plank, Elizabeth (Schrock), 2965
 Stutzman, Annie (Miller), 3681.1
 Yoder, Andrew S., 5610
 Yoder, Anna (Eash), 2356
 Yoder, Mattie (Borntrager), 7591
 Yoder, Sarah (Yoder), 5610
 Yoder, William T., 3746
 Ballardsville, Ky.—
 Stone, Thomas Andrew, .. 8616
 Berkshire, Ky.—
 *Hume, James E., 8116
 Hume, Mary Jane (Ellis), 8115
 Bloomfield, Ky.—
 Black, Ada (Hardesty), 8601
 Hardesty, Joseph M., 8600
 Carlisle, Ky.—
 Hamilton, Anna Mary (Hostet-
 ler), 8129
 Covington, Ky.—
 Shrock, Adam, 4498
 Scott, John Harvey, 8731
 Skirvin, Lela Agnes (Hostetler), 8130
 Farmdale, Ky.—
 *Reid, Sarah Caroline (Snider), .. 8674
 Frankfort, Ky.—
 Burdin, Ida May (Reid), 8675
 Burdin, Lena (Cottrell), 8705
 *Hostetler, Robert Joseph, 7981
 Weatherton, Mattie (Cottrell), ... 8703
 Glencoe, Ky.—
 Connelly, Mary P. (Spencer), ... 8124
 *Duncan, Prudence Amelia (Hostet-
 ler), 8131

Glencoe, Ky.—
 *Ellis, Catherine Louisa (Hostet-
 ler), 8114
 *Reed, Elizabeth Agnes (Hostet-
 ler), 8107
 Spencer, Edward, 8123
 *Spencer, Elvira Matilda (Hostet-
 ler), 8118
 Spencer, Joseph C., 8120
 Glensboro, Ky.—
 Franklin, Mary Emma (Harp), .. 8651
 Harrisonville, Ky.—
 *Burk, Eliza Jane (Snider), 8659
 *Snider, David, 8654
 *Stone, Lucinda (Snider), 8615
 Hempridge, Ky.—
 Eggen, Mary L. (Carris), 8716
 Harp, Joseph Peter, 8721
 Joyesdale, Ky.—
 *Snider, Estes R., 8635
 Lawrenceburg, Ky.—
 Cottrell, Herbert, 8704
 Louisville, Ky.—
 Collins, Bessie (Snider), 8631
 Cook, Susan Mary (Snider), 8662
 Cottrell, Noah T., 3702
 Cottrell, Dr. William, 3706
 Crutchen, Ruby (Hedden), 3590
 *Davis, Harry Vincent, 3299
 Davis, Mary (Dugan), 3298
 *Duncan, Zella (Davis), 3300
 Hardesty, Martha Lee, 8683
 Hedden, Alice (Hardesty), 8605
 Hedden, Cynthia (Reed), 8589
 *Kruttsinger, William A., 8762
 Magruder, Maggie Allen (Carris), 3717
 Myers, Kitty (Bristow), 8137
 *Patterson, Annie Belle (Bowyer), 8224
 *Read, Louisa B. (Snider), 8587
 Reid, James, 8591
 Reid, Robert R., 8588
 Snider, Charles, 8628
 *Snider, Henry, 8630
 *Snider, Samuel, 8627
 Stone, Charles Evert, 8617
 Suttles, Emily Catherine
 (Snider), 8669
 Suttles, James A., 8670
 Marrattay, Ky.—
 Hume, Amanda Catherine
 (Snider), 8667
 Snider, Anna Elizabeth (Snider), 8664
 Snider, David Cornelius, 8666
 Snider, George Elliot, 8668
 Williams, Martha Ellen (Snider), 8665
 Moorefield, Ky.—
 Hostetler, Albert Warren, 8126
 *Hostetler, Oliver Perry, 8128
 Mt. Eden, Ky.—
 Burdin, Sallie (Harp), 8723
 Burk, Benjamin, 8660
 Burk, Claude, 8661
 Cook, Anna Belle (Morton), 8699
 *Cottrell, Nannie (Snider), 8701
 Cox, Media C. (Snider), 8611
 *Gilbert, Sarah Emma (Stodghill), 8649
 Greathouse, Martha (Harp), 8719
 Hardesty, Anna (Snider), 8604
 Hardesty, Benjamin, 8597
 *Hardesty, James W., 8606
 Hardesty, John, 8602
 Hardesty, Martha (Snider), 8593
 Hardesty, Oliver, 8608
 Hardesty, Robert, 8598
 Hardesty, Sarah (Snider), 8599
 Hardesty, Thomas, 8604
 *Hardesty, William J., 8594
 Harp, Corda Malinda (Gilbert), .. 8650
 *Harp, Lucinda (Snider), 8711
 *Hedden, Lula (Hardesty), 8595
 Hedden, Martha Malinda (Stodg-
 hill), 8643
 Houchin, Ruby (Hardesty), 8603
 Johnson, D. Luther, 8696
 Johnson, Mary Ann (Snider), 8695
 Payne, Minnie K. (Snider), 8612

Mt. Eden, Ky.—		Accident, Md.—	
Ritter, Mollie (Harp),	8722	Alexander, Mary M. (Bender), ...	6088
Simpson, Lizzie (Morton),	8700	Ash, Ellen Jane (Bender),	6093
*Snider, Anna (Hostutler),	8584	Ash, Joseph,	6093
*Snider, Annie Kate (Stone),	8710	Beeghley, Annie (Ash),	6091
*Snider, Christian,	8609	Beitzel, Annie (Schrock),	4112
*Snider, Daniel,	8626	*Hochstedler, Daniel D.,	6070
*Snider, Jacob,	8585	Hochstedler, David,	6095
Snider, James A.,	8610	Hockman, Elizabeth (Ringer),	5991
Snider, Dr. James William,	8710	Spelcher, Emma R. (Hochstedler),	6099
*Snider, Joseph,	8632	Alleghany, Md.—	
*Snider, Peter,	8653	Sween, William,	80
Stodghill, Jonas Lebanon,	8641	Avilton, Md.—	
Stodghill, Joseph Lee,	8645	Garlets, Esther (Welmer),	1050
*Stodghill, Malinda (Snider),	8640	Welmer, Edward,	1045
*Stodghill, Thomas Jefferson,	8646	Bittinger, Md.—	
Stodghill, William Peter,	8644	Miller, John J.,	8865
Stodghill, William Thomas,	8648	*Orendorf, Polly (Hochstedler),	4842
Napoleon, Ky.—		Orendorf, Solomon,	4845
*Hostetler, John Jefferson,	8125	*Schrock, Catherine (Kemp),	4108
*Hostetler, Peter Abraham,	8111	Schrock, Susanna (Orendorf),	4844
*Hostetler, Solomon,	8106	*Selders, Christian,	4057
Obaner, Ky.—		Corrigansville, Md.—	
Snider, John B.,	8697	Lepley, Cindie (Murray),	1249
Owensboro, Ky.—		Cove, Md.—	
*Tinsley, Polly (Snider),	8586	Ringer, Reuben S.,	5992
Shelbyville, Ky.—		Cumberland, Md.—	
Adams, Betty K. (Shelburne), ..	8625	Adams, Nancy (Meese),	1296
*Clark, Martha (Snider),	8677	Allen, Emily May (Donges),	1325
Cowherd, Viola Katherine (Harp),	8652	Murray, Levi,	1251
Donaldson, Mollie (Snider),	8637	Wotringer, Lydia S. (Gnagey),	5030
*Edington, Sallie (Snider),	8878	Deer Park, Md.—	
EGGEN, RENA C. (Sheburne),	8621	*Welmer, Benjamin,	1153
Graves, Richard,	8619	Ellerslie, Md.—	
Graves, Sarah Caroline (Snider),	8618	Martz, Sarah Ellen (Joder),	2865
Hardesty, Peter M.,	8607	Engles Mills, Md.—	
Hinkle, Mary Elizabeth (Donald-		Miller, Nancy (Baker),	4099
son),	8639	Finzell, Md.—	
Morris, Lucinda T. (Shelburne),	8624	Clark, Annie B. (Werner),	1279
Shelburne, Christian S.,	8623	McKenzie, Cora (Steinly),	1244
Shelburne, Mary Jane (Snider),	8620	McKenzie, Gertie (Steinly),	1266
*Snider, Noah,	8694	Rosenberger, Eliza Catherine	
Snider, Simon Peter,	8676	(Welmer),	1059
Stodghill, Jonas David,	8647	Weimer, Samuel,	1047
Southville, Ky.—		Frostburg, Md.—	
*Carris, Bettie (Harp),	8713	*Bittner, Mary S. (Gnagey),	5045
*Connell, Susan Amanda (Carris),	8715	Gelger, Charles Allen,	1014
Snider, Jacob William,	8613	Graham, Catherine (Lint),	1036
Tinsley, Nola (Carris),	8718	Opel, Jacob H.,	5048
Verona, Ky.—		Sween, George F.,	84
Hume, William,	8117	Garrett, Md.—	
Waddy, Ky.—		Ash, Silas,	6094
Carris, John H.,	8714	Grantsville, Md.—	
Cowherd, Alberta May (EGGEN),	8622	Baker, Harvey,	4100
Letterst, Mary Luverna (Ritter),	8673	Baker, Irvin,	4102
Mahuron, Emma Jane (Ritter), ..	8672	Baker, Lydia (Kemp),	4097
Martin, Lena (Snider),	8634	*Bender, Anna (Miller),	3366
McCampbell, Lucy (Snider),	8636	*Bender, John W.,	4082
Ritter, Eva Frances (Watts),	8681	Brenneman, Gideon J.,	4080
Ritter, Margaret Frances (Snider),	8671	Brenneman, Lydia J. (Bender), ..	4079
Snider, David Milton,	8614	Brenneman, Olive D. (Yoder),	4080
*Snider, Col. Joseph,	8592	Burkholder, Gertrude (Summy),	4777
*Snider, William T.,	8633	*Gingerich, Mary (Kemp),	4107
Watts, Nancy Ellen (Snider), ..	8680	Hershberger, Minnie (Yoder),	4770
Alexander, La.—		Hershberger, Savilla S. (Yoder),	4813
*McIntire, William,	8551	*Kemp, Susan (Miller),	4048
De Ridder, La.—		Miller, Alvilda (Ringer),	5989
Hostetler, Albert,	8925	Miller, Annie J. (Bender),	4084
Griffin, La.—		Miller, Mary (Hochstedler),	6096
Lieb, Frances (Weaver),	4518	Miller, Mima (Stevanus),	2889
Lake Arthur, La.—		Opel, John,	5056
Flowers, Gertrude M. (Miller), ..	8469	Ringer, Norman S.,	5990
Hungerford, Ilda May (Miller), ..	8470	Schrock, Lewis,	4109
Miller, Clinton R.,	8468	Stevanus, Dennis,	2888
Lake Charles, La.—		Stevanus, Mintie (Miller),	2888
Hutchins, Maude (Snider),	8709	Uphold, Sarah Ellen (Brown),	50
*Snider, Noah,	8707	Wright, Almira (Ringer),	5988
Watson, Hollie (Snider),	8708	Yoder, Amanda C. (Beachy),	4809
Morningsport, La.—		Yoder, Annie (Beachy),	4818
*Hostetter, Samuel,	4169	Yoder, Annie (Yoder),	4812
New Orleans, La.—		Yoder, Edward M.,	4818
Kershaw, Lou Addie Belle (Hos-		Yoder, Elizabeth C. (Beachy),	4810
tetler),	8141	Yoder, Ezra M.,	4820
Vinton, La.—		Yoder, Harvey S.,	4811
Yoder, Willis,	2680	Yoder, John U.,	4823
		Yoder, Lewis S.,	4810

Grantsville, Md.—
 Yoder, Mary J. (Kinsinger), 4823
 Yoder, Moses D., 4814
 Yoder, Noah, 4819
 Yoder, Norman S., 4812
 Yoder, Savilla (Beachy), 4820
 Yoder, Solomon D., 4808
 Yoder, Urias D., 4821
 Yoder, William S., 4809
 Yost, Eliza (Saylor), 220
 Zook, Lovina J. (Brenneman), ... 4081

Hagerstown, Md.—
 Keller, Cora E. (Hostetler), 503

Hauser, Md.—
 Gnegy, David, 5043

Hoyes, Md.—
 Friend, Sarah (Welmer), 1157

Hutton, Md.—
 Welmer, Edwin C., 1141

Kendall, Md.—
 Shultz, Edwin, 249

Keyser, Md.—
 Ash, Alice (Yoder), 6092
 Ash, Jonas, 6092

McHenry, Md.—
 *Ash, Elizabeth (Hostedler), 6081
 Ash, Mary (Hostedler), 6089
 *Bender, Catherine (Hostedler), ... 6083
 Bowman, Cecelia (Garletts), 1063
 Bowman, Katie E. (Gnagey), 5056
 Bowser, Fannie (Ash), 6090
 Brant, Catherine (Welmer), 1058
 *McRobie, John, 1132
 Welmer, Elmer E., 1154
 Welmer, Jesse, 1057
 Welmer, John, 1055
 *Welmer, Joseph, 1151
 *Welmer, Silas, 1156
 Welmer, Thomas L., 1056

Midlothian, Md.—
 Murphey, Sarah E. (Steinly), 1265

Mountain Lake Park, Md.—
 Gnagey, Noah, 5039
 Kloepfel, Elizabeth (Miller), 3360
 Lewis, Barbara Ann (Welmer), ... 1148
 *McRobie, Sarah (Welmer), 1125
 Wilt, Barbara E. (McRobie), 1134

Mount Savage, Md.—
 Baker, Arthur R., 20
 Baker, Catherine (Hostetler), 16
 Baker, Charles L., 19
 Blake, Joseph P., 1368
 Crowe, Clara (Sween), 81
 Dittenbaugh, Mary Elizabeth
 (Baker), 18
 *Evans, Margaret Jane (Hostet-
 ler), 24
 Fair, Ella N. (Hutzell), 40
 Harden, Annie L. (Schaffer), 11
 *Hostetler, Jacob, 8
 Hutzell, John W., 46
 Johnson, Katie (Sween), 83
 Logsdon, Ada L. (Murray), 1242
 *Love, Irene Isabell (Hostetler), ... 26
 Mankamyer, Laura (Murray), 1250
 Porter, Anna Nora Elizabeth
 (Sween), 79
 Purbough, Emma Matilda (Hut-
 zell), 42
 Schaffer, Elizabeth (Hostetler), ... 9
 *Schaffer, Henry S., 12
 *Schaffer, John T. E., 14
 Snyder, Henry, 85
 Snyder, Milton, 86
 *Sween, Francis, 77
 Sween, John A., 76
 Sween, Minnie Irene (Schaffer), ... 77
 Sweene, John Henry, 78
 Uhl, Alice Irene (Love), 28
 *Weir, Mary (Hostetler), 15
 Winebrenner, Minnie (Sween), 82
 Winebrenner, Susanna (Hutzell), ... 44
 Witt, Mary Margaret (Love), 27

New Germany, Md.—
 Broadwater, Lydia (Selders), 4059

Oakland, Md.—
 Blimble, Anna M. (Miller), 3359
 Flke, Harvey Milton, 5003
 Flke, Matilda J. (Slaubaugh), 5002
 Gnegy, John S., 5042
 Hostetler, Henry C., 5397
 McRobie, Joseph H., 1183
 Miller, Polly (Hostetler), 7807
 Petershine, Barbara (Schlabach), 4068
 Petershime, Jonas C., 4068
 Schlabach, Daniel C., 4837
 Schlabach, Joel C., 4838
 Schlabach, Mary Ann J. (Miller), ... 4840
 *Schlabach, Matilda J. (Hochstet-
 ler), 4835
 Schlabach, Solomon C., 4840
 Schrock, Mary M. (Yoder), 4815
 Selders, Daniel, 4053
 Selders, David, 4058
 Selders, Harry, 4056
 Shaffer, Amanda (Selders), 4054
 Shetler, Jacob L., 3084
 Slaubaugh, Eli J., 5001
 Slaubaugh, Ezra Milton, 5000
 Slaubaugh, Frederick, 4999
 Swartzentruber, Lydia S.
 (Beachy), 3816
 Welmer, Edwin Arthur, 1152
 Welmer, Jesse, 1147
 Yoder, Amanda (Swartzentruber), 4769
 Yoder, Henry E., 4769
 Yoder, Sarah Ellen (Schlabach), 4839

Pinto, Md.—
 Schrock, Amanda (Bender), 4111
 Schrock, Asa J., 4111

South Cumberland, Md.—
 *Wotring, William Wesley, 5032

Sunnyside, Md.—
 Blocher, Tillie (Glottfelty), 239
 Gnagey, Joel S., 5038

Swanton, Md.—
 Baker, Albert, 4103
 Mason, Effie Jane (Baker), 4105
 Welmer, Homer, 1155

Taneytown, Md.—
 Althoff, Mary (Welmer), 1046
 Welmer, Alpha, 1048

Western Port, Md.—
 *Fazenbaker, Alice (Evans), 25

Fishdale, Mass.—
 Shultz, William Henry, 475

Mich.—
 Smith, Amanda Erynstine
 (Shultz), 5500
 Yoder, Christian A., 1518
 Yoder, Easlas A., 1519

Adrian, Mich.—
 Everett, William Henry, 2739
 Alta, Mich.—
 Parks, Polly (Woods), 1457
 Woods, Elizabeth (Miller), 1456

Au Sable, Mich.—
 Bickel, Cyrus T., 758

Bangor, Mich.—
 Hostetler, Noah, 5665

Bannister, Mich.—
 Thomas, Calvin, 4143

Barryton, Mich.—
 Stahley, Sarah Alice (Smith), 6672

Batavia, Mich.—
 Straw, Prudence (Boor), 4522

Bates, Mich.—
 Boyd, Grace L. (Troyer), 6948

Battle Creek, Mich.—
 Cotton, Edith M. (Gearhart), 6693

Bayport, Mich.—
 Gnagey, Barbara (Hochstedler), 5046
 Gnagey, Daniel E., 5054
 Gnagey, Esther Cora (Swartzen-
 druber), 5055
 Gnagey, Eve J. (Maust), 5054
 Gnagey, Simon D., 5055
 Maust, Joseph J., 3312
 Maust, Lydia (Hochstetler), 3312
 Swartzendruber, Emma (Shetler), 5387
 Yoder, Nellie Lydia (Hawn), 1078

Bellaire, Mich.,—		Curran, Mich.,—	
Troyer, Christian,	6946	Yoder, Amos E.,	2818
Troyer, Warren C.,	6947	Yoder, Benjamin E.,	2821
Big Prairie, Mich.,—		Custer, Mich.,—	
Hostetter, David C.,	7846	Baynton, Hattie Florence (McKen-	
Mast, Grace M. (Miller),	3575	zie),	1380
Mast, Milo Monroe,	3575	McKenzie, Milton Ellsworth,	1379
Miller, Sarah Jane (Nelson),	3503	Cutcheon, Mich.,—	
Sarver, Fanny (Miller),	3586	Corwin, Laura Ellen (Foss),	4147
Smith, David W.,	7862	Delton, Mich.,—	
Zook, Fannie Elizabeth (Miller),	3537	Ford, Joseph Albert,	6699
Big Rapids, Mich.,—		Detroit, Mich.,—	
Rush, Harvey Clinton,	5969	Cotney, Laura B. (Shaffer),	2783
Rush, Walter,	5972	Hubbs, Rebecca Emiline (Smith),	6673
Blanchard, Mich.,—		Prescott, Isabell (Smith),	5674
Burkholder, Daniel,	934	Yoder, Harvey,	2659
Blanchard, Mich.,—		Dowagiac, Mich.,—	
Burkholder, John,	932	Frye, Sylvia May (Burkhart),	5501
*Burkholder, Lucinda (Olinger),	931	Eaton Rapids, Mich.,—	
Burkholder, Samuel,	933	Woods, John,	1460
Russell, Malinda (Burkholder),	935	Eldridge, Mich.,—	
Blissfield, Mich.,—		*Hershberger, Noah P.,	5641
Lee, Christian H.,	2603	Elmira, Mich.,—	
Bloomingdale, Mich.,—		Yoder, Effie Anne (Miller),	3535
Brandeberry, Hattie A. (Miller),	3845	Yoder, Jacob M.,	5639
Brethren, Mich.,—		Fairfield, Mich.,—	
Schrock, Ella (Shank),	1748	Barger, Stella (Gates),	2764
Schrock, Ezra T.,	1748	Fairview, Mich.,—	
Brier, Mich.,—		Bender, Conrad J.,	4085
Troyer, David J.,	7560	Borntrager, Katie (Johns),	3794
Bronson, Mich.,—		Hochstetler, Emanuel B.,	6179
*Shultz, Levi,	473	Hostetler, Christian J.,	7433
Smith, Mary Elizabeth (Laugh-		Hostetler, Clara (Miller),	2084
man),	2182	Hostetler, Harvey,	2080
Buchanan, Mich.,—		Kaufman, Ella L. (Yoder),	7575
Spaulding, Clara Melvine (Rens-		Knepp, Joseph,	3280
berger),	5909	Knepp, Noah J.,	3282
Burr Oak, Mich.,—		Mast, Jacob N.,	4003
Fair, Jennie (Shultz),	490	Mast, Monroe,	4006
Fair, Sarah E. (Shultz),	478	Miller, Abner J.,	5067
Kishpaugh, Edna (Fair),	481	Miller, Harvey J.,	3040
Butman, Mich.,—		Miller, Joseph C.,	7790
Bandy, John,	6259	Miller, Lillie E. (Yoder),	3040
Raymond, Carrie (Bandy),	6262	Miller, Magdalena (Schrock),	4567
Chief, Mich.,—		Miller, Manasses,	5599
Hilliard, Rebecca E. (Garber),	4438	Miller, Noah K.,	7705
Jansi, Bessie (Klingelsmith),	2703	Miller, Samuel P.,	3543
Klingelsmith, Benjamin,	2701	Miller, Susan (Weirich),	7705
Klingelsmith, Elizabeth (Ken-		Nisley, David D.,	3104
gall),	2699	Nisley, Fanny Ann (Keim),	3104
Klingelsmith, Sarah (Feller),	2701	Schlabach, Mary Ann (Kaufman),	7696
Klingelsmith, William,	2699	Schrock, Emanuel A.,	4560
Miller, Mary (Hochstetler),	1732	Schrock, Joseph A.,	1874
Schmucker, Gennettie (Klingel-		Schrock, Noah D.,	1744
smith),	2700	Stutesman, Edith Elizabeth	
Schrock, Aitne,	1875	(Mast),	1707
Schrock, Ella (Schrock),	1875	Stutesman, Ferdinand Franklin,	1707
Schrock, Harry N.,	1785	Stutzman, Rebecca (King),	1706
Schrock, Mary (Hochstetler),	1732	Swartz, Lydia (Knepp),	3281
Schrock, Nannie (Schrock),	1784	Troyer, Elva Dana (Schrock),	1735
Schrock, Noah,	1783	Weaver, Jennie (Lantz),	1737
Schrock, Samuel,	1784	Yoder, Christian E.,	7576
Yoder, Jennie (Troyer),	1742	Yoder, Ira N.,	7574
Chilson, Mich.,—		Yoder, John E.,	7577
Gearhart, Samuel Ezra,	6684	Yoder, Noah C.,	7573
Clarksville, Mich.,—		Freeport, Mich.,—	
Berkey, Josiah L.,	7084	Miller, Herbert L.,	458
Blough, Fannie (Woods),	1459	Grand Rapids, Mich.,—	
Johnson, Eliza (Woods),	1462	Cunningham, Louisa Gertrude	
Thomas, Abram,	4138	(Barnett),	1916
Woods, Jacob,	1458	Gonser, Cora Ellen (Hostetler),	532
Clinton, Mich.,—		Proos, Florence (Phillips),	4731
Sipe, Cora Ida (Snyder),	2734	Thomas, Ervin,	4144
Coldwater, Mich.,—		Wood, Ella (Harness),	7369
Hawk, Ralph,	8516	Greenville, Mich.,—	
White, Martha Jane (Gross),	8519	Sower, Sarah (Shultz),	191
Cole, Mich.,—		Harrison, Mich.,—	
Hotchkiss, Cassie (Woods),	1461	Hochstetler, Franklin Edwin,	197
Comins, Mich.,—		Hart, Mich.,—	
Neff, Catherine (Hochstetler),	1110	Gring, Lucinda (Wambaugh),	3567
Yoder, Emma (Plank),	3336	Miller, John,	3563
Crystal Valley, Mich.,—		Perry, Zorelda Frances (Hersh-	
Miller, Horace,	3560	berger),	5644
Miller, Jacob Y.,	3558	Shaffer, Della (Mast),	3573
Scheiern, Minnie (Miller),	3561	Hastings, Mich.,—	
		Burkhart, Elizabeth (Hostetler),	5499

Hillsdale, Mich.—		
Patterson, John G.,	1467	
Hope, Mich.—		
*Murphey, Savilla (Feller),	4424	
Jackson, Mich.—		
Miller, Cornelius,	3425	
Kalamazoo, Mich.—		
Hayes, Mary Etta (Gerber),	4435	
Pifer, Mary Catherine (Ford),	6696	
Rose, Mary R. (Burkhart),	5502	
Smith, Ezra G.,	6670	
Walton, Jennie (Miller),	7463.3	
Kneeland, Mich.—		
Esch, Sarah Genettle (Yoder),	7578	
*Hochstetler, Annie (Miller),	1689	
Hochstetler, William Henry,	1689	
Kurtz, Maudie (Hershberger),	2684	
Miller, Leander Wesley,	4568	
Troyer, Elizabeth (Troyer),	3158	
Troyer, Jacob D.,	3158	
Welrich, Savilla (Miller),	4957	
Lake City, Mich.—		
Foss, Julia Ann (Thomas),	4145	
Hinkley, Maggie Jane (Foss),	4146	
Lake Odessa, Mich.—		
Allen, Clara (Thomas),	4139	
Thomas, Claud,	4141	
Thomas, William,	4140	
Lansing, Mich.—		
Edgington, Marie S. (Ford),	6700	
Steele, Magdalena (Smith),	6694	
Lattin, Mich.—		
Wambaugh, John,	3570	
Lewiston, Mich.—		
Frank, Mary Elva (Lantz),	1738	
Lovells, Mich.—		
Gorman, Ada (Lantz),	1739	
Manchester, Mich.—		
Carter, Effie M. (Gardiner),	2728	
Gardiner, Alice Lucretia (Snyder),	2727	
Johnson, Caddie B. (Gardiner),	2730	
Manistee, Mich.—		
*Lantz, Sarah (Stineman),	1828	
Leland, Lamanda Mindilla (Horn- ner),	1872	
Mendon, Mich.—		
McClellan, Olive Belle (Keim),	5822	
Middleville, Mich.—		
Smith, Jacob S.,	6671	
Midland, Mich.—		
Bontrager, Susanna (Schlabach),	6383	
Lantz, Mary Ann (Schrock),	1780	
Schrock, Noah T.,	1781	
Mio, Mich.—		
Gingerich, Daniel,	3826	
Hershberger, Daniel A.,	2682	
Hershberger, Henry A.,	2683	
Miller, Jacob C.,	3950	
Miller, Noah C.,	3951	
Miller, Susanna (Troyer),	7787	
Miller, Uriah,	7787	
Troyer, Laird J.,	1741	
Troyer, Levi S.,	7565	
Monroe, Mich.—		
Cole, Cora May (Enyart),	2748	
Montague, Mich.—		
Pond, Alta May (Hochstetler),	4730	
Montgomery, Mich.—		
Barrett, Addie Ellen (Sigsbee),	2753	
Nashville, Mich.—		
Gearhart, Dervin E.,	6688	
Harvey, Anna (Gearhart),	6690	
Newaygo, Mich.—		
Dexter, Anna (Hostetler),	7866	
Schultz, Cassie (Miller),	7867	
Niles, Mich.—		
Parsons, Ira Leroy,	5496	
Wellbaum, Ora,	5942	
North Lansing, Mich.—		
Weeks, Sarah C. (Gearhart),	6692	
Norvell, Mich.—		
Negus, Mary Malinda (Everett),	2740	
Nottawa, Mich.—		
*Carter, Mary (Hostetler),	2094	
Hostetler, Aaron T.,	2093	
Ossineke, Mich.—		
Hochstetler, David D.,	5577	
Pellston, Mich.—		
Brenneman, Henry,	2183	
Brubacker, Sarah (Brenneman),	2184	
Pentwater, Mich.—		
*Marvin, Addie (Miller),	3559	
Pigeon, Mich.—		
Gnagey, Catherine (Maust),	5052	
Gnagey, Jacob E.,	5052	
Holsinger, Ada (Biddle),	990	
Kauffman, Lydia (Baumgardner),	1560	
Schetler, Barbara (Hochstetler),	5386	
Prescott, Mich.—		
Hostetler, Henry J.,	7863	
Ramona, Mich.—		
*Bender, Sarah V. (Hochstetler),	5566	
Hochstetler, Carolina D. (Schmucker),	5578	
Hochstetler, Martin D.,	5578	
Hochstetler, Valentine D.,	5565	
Yoder, David A.,	1517	
Remus, Mich.—		
Helmuth, Seth,	3029	
Scottsville, Mich.—		
McKenzie, John Wesley,	1381	
McKenzie, Josiah,	1378	
Shelby, Mich.—		
Lattin, Josephine (Wambaugh),	3571	
Near, Lavina (Wambaugh),	3569	
Wambaugh, Elmer,	3582	
Wambaugh, Lydia (Miller),	3566	
Wambaugh, Samuel A.,	3568	
Spruce, Mich.—		
Yoder, Enos H.,	5596	
Yoder, Henry S.,	5591	
Yoder, Katie (Coblenz),	5309	
Yoder, Phineas S.,	5618	
Yoder, Simon H.,	5595	
St. Johns, Mich.—		
Hostetler, Herschel V.,	958	
Sturgis, Mich.—		
Bollman, Clara (Keim),	5821	
Eash, John E.,	1567	
Fair, Alexander,	478	
Hostetler, Frank H.,	2084	
*Leib, Vern,	479	
Slaight, Eva (Fair),	480	
Smith, Sarah (Keim),	5824	
Tecumseh, Mich.—		
Hoyt, Emma (Tiney),	2761	
Temple, Mich.—		
Baker, Susanna (Thomas),	4148	
Guyles, Pearl Ann (Baker),	4149	
Three Oaks, Mich.—		
Mishler, Manley,	3757	
Three Rivers, Mich.—		
Miller, Samuel Y.,	3610	
Turner, Mich.—		
Berkey, Mary (Hunsberger),	3420	
Traverse City, Mich.—		
Schrock, John M.,	1745	
Vermontville, Mich.—		
Bennett, Ella B. (Gearhart),	6691	
Gearhart, Henry C.,	6689	
Gearhart, John H.,	6685	
*Gearhart, Sarah Catherine (Smith),	6683	
Smith, Solomon C.,	6669	
Surline, Anna Jane (Ford),	6697	
Walkerville, Mich.—		
Dietz, Ida Alzona (Hershberger),	5643	
Knowles, Rose (Miller),	3564	
Miller, William,	3562	
Robart, Amanda (Gearhart),	6686	
West Branch, Mich.—		
Kropp, Miss (Yoder),	7593	
Yoder, Joseph J.,	7592	
White Cloud, Mich.—		
Berlincourt, Malinda (Yoder),	4154	
Christner, Mattie (Miller),	7711	
Eash, Jacob J.,	1447	
Eash, John,	7873	
Eash, Polly (Hostetler),	7872	
Frye, Fannie S. (Miller),	7710	

White Cloud, Mich.—		Kellogg, Minn.—	
Hershberger, Amanda (Hostet- ler),	1479	Barnhouse, Jerry,	2433
*Hershberger, Emanuel E.,	1479	*Barnhouse, Lydia (Hochstetler),	2423
Hochstedler, Amanda (Wagler),	6509	Barnhouse, Simon,	2430
Hochstedler, Benjamin,	6507	Cox, Mary Elizabeth (Hochstet- ler),	2420
Hochstedler, Edward,	6509	Lake City, Minn.—	
Hochstedler, Emanuel B.,	6508	Barnhouse, Lafayette,	2434
Hochstetler, David V.,	5567	Coss, Maggie (Barnhouse),	2424
Hochstetler, Mary A. (Yoder),	5567	Hubbard, Etta (Coss),	2425
*Hostetler, John P.,	7849	Wilson, Sophia (Coss),	2426
Hostetler, Jonas J.,	1892	Lakeland, Minn.—	
*Hostetler, Madlena (Yoder),	7767	Davis, Iva (Hostetler),	4321
Kauffman, Lovina J. (Kauffman),	3857	Longville, Minn.—	
Kuhns, Susanna (Yoder),	4155	Shull, Rev. Samuel Edwin,	1912
Landes, Harvey Edward,	2156	Long Prairie, Minn.—	
Mast, Daniel Wesley,	3574	Thoam, Susan (Brandt),	2446
Mast, Minnie (Yoder),	3574	Middle River, Minn.—	
Mast, Sarah (Miller),	3572	Snap, Eva (George),	715
Miller, Albert,	2372	Minneapolis, Minn.—	
*Miller, Fannie (Hostetler),	3533	Fournier, Carrie (Beal),	1354
Miller, Jacob P.,	3533	Fredenburg, Bessie (George),	709
Miller, Joseph J. L.,	7708	Hostetler, Robert Benjamin,	7958
*Miller, Joseph P.,	3509	Hostetler, Samuel C.,	283
Miller, Mary Wilhelmina (Nel- son),	3504	*Robenult, Clara (Lint),	1009
Miller, Susanna (Kelm),	7708	*Sime, Anna (Klingaman),	1227
*Nelson, Frances (Miller),	3498	Smith, James Ishmael,	8509
Nelson, John Oliver,	3508	Yutzy, Henry Clay,	1360
Nelson, Thomas,	3505	Mora, Minn.—	
Rhinesmith, Elizabeth (Weirich),	1531	Miller, Abraham L.,	3493
Slade, Rose (Mast),	3576	Miller, Mary E. (Miller),	3493
Stutzman, Elizabeth (Kelm),	2370	Preston, Minn.—	
Troyer, Lizzie (Hostetler),	7567	Lint, Elias,	1003
Troyer, Manasses S.,	7567	Richville, Minn.—	
*Yoder, Catherine (Hostetler),	7868	Hochstetler, Perry,	2413
Yoder, Joseph,	5615	Sauk Center, Minn.—	
Yoder, Joseph S.,	5612	Butler, Margaret (George),	710
Yoder, Magdalena (Yoder),	4153	*Fish, Susanna (Hostetler),	4194
Yoder, Mary (Borkholder),	5612	Shevlin, Minn.—	
Yoder, Susan B. (Hochstetler),	5615	Larson, Amelia (Hostetler),	4323
White Pigeon, Mich.—		Larson, Charles Vernon,	4324
Hershberger, Dora (Eash),	1563	Stewartville, Minn.—	
Hershberger, John L.,	1564	Munson, Maud (Hostetler),	4314
Hershberger, Urlah S.,	5635	St. James, Minn.—	
Miller, George Monroe,	3540	Monroe, Bessie Maude (Wilkey),	4976
Yoder, Manas A.,	1522	Thief River Falls, Minn.—	
Ypsilanti, Mich.—		O'Hara, Dora (Hostetler),	4326
Woods, Roxana (Hostetler),	2040	Tracy, Minn.—	
Ada, Minn.—		Lichty, Bertha (Grady),	1040
Boll, Alma (Hostetler),	4320	Weaver, Minn.—	
Alberta, Minn.—		*Hochstetler, Jacob,	2410
*Burfield, Sophia (Hochstetler),	2468	Winthrop, Minn.—	
Alexandria, Minn.—		Martin, Barbara Adaline (Sears),	8433
Fisher, Minnie (George),	714	Martin, Orville,	8439
*George, Eliza (Hochstetler),	707	Webb, Enoch W.,	8435
George, Franklin,	708	Wykoff, Minn.—	
*George, William,	713	*Hostetler, Jacob,	4312
Austin, Minn.—		*Hostetler, William,	4325
*Rensberger, Edward,	5924	Zumrota, Minn.—	
Browersville, Minn.—		Barnett, Nora May (Welbaum),	5777
Meyers, William Henry,	396	*Quimby, Emma (Hochstetler),	2412
Canby, Minn.—		Cleveland, Miss.—	
Lee, Josephine (Brandt),	2444	Barnes, Elmer Bower,	8166
Chatfield, Minn.—		Corinth, Miss.—	
Berdan, Ella May (Rensberger),	5928	*Hostetler, Albert M.,	4165
Duluth, Minn.—		Jonestown, Miss.—	
Dunlap, Silvania (Burfield),	2472	Ostrander, Joseph Allison,	2567
Hon, Clyde M.,	7932	Lula, Miss.—	
Hostetler, Eugene,	4192	Poland, Bertie Lee (Spencer),	8122
Farmington, Minn.—		Wiggins, Miss.—	
Wortinger, Frank,	7518	Huffstetter, George,	8400
Fulda, Minn.—		—, Missouri,—	
Hostetler, George Washington,	277	*Sharp, Jacob,	6808
Glenwood, Minn.—		Adrian, Mo.—	
Falkner, Anna Sophia (Mickley),	711	*Hardman, Peter,	7949
Grand Rapids, Mich.—		Arroll, Mo.—	
Hershberger, Mary Ann (Miller),	2119	Weber, Arthur G.,	6515
Hershberger, Peter P.,	2119	Barnard, Mo.—	
*Unger, Katie (Hershberger),	2121	Dougan, Charles Thomas,	8254
Hibbing, Minn.—		Dougan, Charles Walter,	8262
Hostetler, Maurice W.,	4190	Dougan, Frank,	8258
Hopkins, Minn.—		Dougan, John Elmer,	8257
Hochstedler, Abraham,	2692	Dougan, William,	8259
Jasper, Minn.—		Rasco, Della (Dougan),	8260
Hostetler, Nations Albert,	2150	Belton, Mo.—	
		Hostetler, Orange B.,	4349

Bernie, Mo.,—	
Harbaugh, Isem,	8848
Jones, Jettie Augustine (Harbaugh),	8850
Blue Springs, Mo.,—	
Hostetler, Oliver Vaughn,	4345
Bolckow, Mo.,—	
Dougan, Francis Alonzo,	8284
Dougan, Jacob S.,	8271
Dougan, James O.,	8270
Dougan, Nancy F. (Hostetler),	8255
Booneville, Mo.,—	
George, Martha E. L. (Steigleder),	2212
Meyer, Henrietta M. (Steigleder),	2211
Bowling Green, Mo.,—	
Fisher, John Franklin,	3144
Buckner, Mo.,—	
Hostetler, James William,	4343
Bunceton, Mo.,—	
Steigleder, Mary Elizabeth (Hostetler),	2208
Cabool, Mo.,—	
Averitt, Ota Nathan,	8198
Cameron, Mo.,—	
Liverett, Lola V. (McNeely),	8000
Canton, Mo.,—	
Lockhart, Arra Elroy,	8154
Lockhart, Charles Asa,	8155
Cartersville, Mo.,—	
Troyer, Sherman Sereno,	6227
Carthage, Mo.,—	
Bena, Rena (Troyer),	6229
*Dintaman, Sarah (Slaubaugh),	4997
McFall, Nellie (Troyer),	6232
Weber, Alonzo A.,	6513
Centralia, Mo.,—	
Beachy, Emanuel C.,	3798
Gingerich, Barbara (Yoder),	5374
Swartzendruber, Shem,	3840
Yoder, Catherine (Swartzendruber),	5372
Yoder, Henry A.,	1647
Chaffee, Mo.,—	
Patterson, Albert Harvey,	8545
Patterson, Ruth (Leatherman),	8543
Clarksford, Mo.,—	
Muntzell, Minnie A. E. (Steigleder),	2209
Clarkston, Mo.,—	
Dodwell, Margaret (Harbaugh),	8855
Hostetler, John Jonas,	8905
Hostetler, Roxie (Dodwell),	8905
Clayton, Mo.,—	
Patrick, Lydia (Aug),	2496
Collins, Mo.,—	
Strite, Courson Edward,	5840
Columbus, Mo.,—	
*Klingelsmith, Lydia (Hochstetler),	2696
Cooter, Mo.,—	
Gilliland, Ida Stellatus (Hinds),	8393
*Hinds, Catherine (Huffstetter),	8392
Pepper, Nora H. (Hinds),	8394
Creighton, Mo.,—	
Hostetler, William Adam,	7311
De Witt, Mo.,—	
*Work, Eliza Jane (Hostetler),	8204
*Work, Sarah Jane (Bower),	8168
Dexter, Mo.,—	
*Harbaugh, Anna L. (Hostetler),	8847
Diamond, Mo.,—	
*Lockhart, Harriet Jane (Hostetler),	8152
Duenweg, Mo.,—	
Cole, Alice (Young),	6768.5
Young, Alman,	6768.2
Young, Amelia (Mast),	6768
East Lynne, Mo.,—	
*Headings, Anna Leona (Hooley),	7754
Hostetler, Milton,	7747
*Yoder, Sarah E. (Kropf),	7736
Eldorado Springs, Mo.,—	
Kauffman, Henry J.,	1432
Wright, Bessie (Kauffman),	1428
Elkton, Mo.,—	
Emory, Gertrude Elizabeth (Newport),	697
Newport, John William,	695
Newport, Lewis Clyde,	696
Newport, Sarah Ann Christene (Kerch),	691
Essex, Mo.,—	
Humphrey, Frank,	8791
Fairfax, Mo.,—	
*Bower, Adam Hostetler,	8311
*Bower, Benjamin Franklin,	8327
Bower, John H.,	8330
Bower, Serenis M.,	8323
Huttin, Harriet Josephine (Bower),	8329
Fisk, Mo.,—	
Landes, George Dennis,	2158
Garden City, Mo.,—	
Hershberger, Samuel S.,	3760
*Hostetler, Adam,	7291
Kauffman, Anna (King),	6849
Kauffman, Lydia (King),	6848
King, Jonah,	6852
King, Mary A. (Hostetler),	7781
King, Nannie E. (Yoder),	6841
Miller, Joseph Amml,	3546
Schindler, Lena (Hostetler),	7309
Unruh, Martha E. (Hostetler),	7782
Yoder, Barbara (Yoder),	3768
Yoder, Levi J.,	6840
Gerster, Mo.,—	
Allen, Fanny (Hostetler),	7296
Miller, Lizzie (Hostetler),	7310
Pine, Olive (Hostetler),	7294
Gideon, Mo.,—	
McDowell, Charles L.,	2770
Granby, Mo.,—	
Goade, Mary (Young),	6768.1
Guilford, Mo.,—	
Dougan, Edward G.,	8274
McCoppin, Nancy E. (Dougan),	8272
Hamilton, Mo.,—	
Hawley, Flora Eva (Hochstetler),	5959
Hochstetler, Arthur Jacob,	5960
Hochstetler, John M.,	5958
Hancock, Mo.,—	
Hochstetler, David Henry,	2547
Harrisonville, Mo.,—	
*Hostetler, Emanuel J.,	7777
Kropf, Ella M. (King),	7737
Kropf, Samuel J.,	7737
Kurtz, Michael,	7236
Oesch, Mary (Kurtz),	7237
Hickman Mills, Mo.,—	
*Hostetler, Noah,	4340
Higginsville, Mo.,—	
Stuartt, Polly Ann (Hochstetler),	2473
Holcomb, Mo.,—	
Hostetler, Henry S.,	8907
Hostetler, Oscar,	8910
Independence, Mo.,—	
Snider, Cecil Raymond,	8658
Snider, Claud Francis,	8657
*Snider, Dandel Webster,	8655
Snider, James David,	8656
Jasper, Mo.,—	
Weimer, Walter,	1082
Joplin, Mo.,—	
*McDowell, Sarah (Hostetler),	2768
Troyer, Edward E.,	6231
*Troyer, Gideon,	6224
Kansas City, Mo.,—	
Berger, Henrietta A. (Dougan),	8269
Cries, Lizzie (Kauffman),	1397
Daugherty, Harvey A.,	897
Dougan, Curtiss Marlon,	8265
Garrison, Clara (Troyer),	6226
*Glover, Florence (Leatherman),	8811
Glover, William Jonas,	8814
Heckert, Pearl (Reitz),	1431
Kauffman, Ananias N.,	1398
Kelm, Levi David,	5767
Lackey, Della M. (Sellers),	119
McKenzie, Charles E.,	1371
Owen, Ida May (Glover),	8815

Kansas City, Mo.—		Springfield, Mo.—	
Plank, Ira Willis,	4656	Schrock, Leroy,	1763
Reitz, Lizzie J. (Kauffman),	1430	St. Joseph, Mo.—	
*Sellers, John,	122	Bunn, Cora May (Shaulls),	304
Sellers, Uriah M.,	123	Dougan, David W.,	8263
Sellers, William Henry,	118	Dougan, William Edgar,	8267
Kearney, Mo.—		Hibarger, Dora (Keim),	2334
Schmitt, Cora Marie (Mast),	6793	Lint, Clara E. (Kinger),	1094
Kennett, Mo.—		Lint, Henry McKenzie, M. D.,	1094
Huffstutler, Eullia J. (Hostetler),	8906	Poland, Bertram,	2313
Lamar, Mo.—		St. Louis, Mo.—	
Work, William H.,	8209	*Borger, Mary Margaret (Hostet- ler),	2772
Linneus, Mo.—		Culp, Sarah Ann (Work),	8266
McMillen, Barbara Adaline (Hos- tetler),	6596	Culp, Roy Milton,	8208
Lone Jack, Mo.—		Knowles, Clara (Yoder),	6518
Bennett, Mary Susanna (Schrock),	1798	Luke, Elma S. (Hoobler),	1205
Shawhan, Lettie Evelyin (Bennett),	1799	*Schelling, Emma (Work),	8211
Marceline, Mo.—		Shrader, Lillie (Scott),	8232
Rinker, Bartie E.,	8147	Simpson, Clarence O.,	8037
Rinker, Rosa Catherine (Hend- ricks),	8145	Snider, Claud,	8629
Snider, Gorda E. (Rinker),	8146	Tumilty, Georgia (Scott),	8234
Maysville, Mo.—		Stanberry, Mo.—	
Pearce, Gertrude (Dougan),	8261	*Averitt, Nancy (Miller),	8195
Mendon, Mo.—		Trenton, Mo.—	
White, Mahala Hetty (Oliver),	2555	Helmut, Daniel,	3020
Moberly, Mo.—		Versailles, Mo.—	
Miller, Noah,	8201	Carver, Dollie (Hostetler),	7295
Monteer, Mo.—		Gingerich, Amos,	3829
Hostetler, James Wilson,	5512	Virgil City, Mo.—	
Montevallo, Mo.—		*Kauffman, Jacob J.,	1427
Kauffman, Amos,	1434	*Kauffman, Susanna (Miller),	1425
Kauffman, Ira,	1429	Warrensburg, Mo.—	
Mt. Washington, Mo.—		Musser, Lewis E.,	5157
Dudley, Cora R. (Glover),	3813	Webb City, Mo.—	
Nevada, Mo.—		Self, Virgilia (Yoder),	6426
Benell, Zachariah,	652	Wheatland, Mo.—	
New Madrid, Mo.—		*Miller, Joseph D.,	3478
White, Alice (Work),	8212	White Oak, Mo.—	
Norborne, Mo.—		*Hostetler, James H.,	8903
Wiltfong, Edward,	7339	*Hostetler, James W.,	8902
Oak Grove, Mo.—		Willow Springs, Mo.—	
Gleaves, Susan (Land),	1801	Morgan, Margaret A. (Averitt),	8196
Land, Fleta (Schrock),	1800	Adams, Montana,	
Schrock, Andrew Jackson,	1797	Kauffman, John K.,	6878
Schrock, Charles Braxton,	1802	Kauffman, Samuel B.,	6879
Oronogo, Mo.—		Miller, Frances B.,	5574
Troyer, Wesley,	6228	Miller, Magdalena (Wagler),	5574
Osceola, Mo.—		Miller, Sarah (Coblentz),	3120
Hochstedler, Daniel Watson,	6299	Billings, Mont.—	
Reynolds, Estella Agnes (Hoch- stedler),	6300	Duncan, Edward Spencer,	8132
Palmyra, Mo.—		Bloomfield, Mont.—	
Latimer, Bessie Adline (Benell),	619	Bontrager, Cora May (Chupp),	5222
Plattsburg, Mo.—		Bontrager, Fannie (Miller),	7612
*Meyers, Paul J.,	398	Chupp, Catherine (Mullet),	5221
Poplar Bluff, Mo.—		Chupp, Dena (Miller),	5602
*Mast, Aaron,	6792	Hochstetler, Jacob J.,	7775
*Mast, Franklin,	6795	Miller, Fannie (Gingerich),	5564
Portageville, Mo.—		Miller, Malinda (Schlabach),	5209
Christian, Delle M. (Hostetler),	8908	Great Falls, Mont.—	
Portia, Mo.—		Martin, Sadie M. (Hood),	6534
Brown, Georgia Bell (Nelhart),	724	Helena, Mont.—	
Powe, Mo.—		Bower, Hiram Eugene,	8342
Gregory, Minnie Ruth (Har- baugh),	8849	Inverness, Mont.—	
Quincy, Mo.—		Fair, Ida (Hostetler),	7864
Hostetler, Jefferson J.,	7293	Kalispell, Mont.—	
Miller, Lizzie (Hostetler),	7310	Hazen, Anna (Schrock),	4531
Richmond Heights, Mo.—		Lentz, Dolly (Hazen),	4532
Bennett, Andrew Elizabeth (Culp),	8206	Kila, Mont.—	
Rombauer, Mo.—		Hochstetler, George A.,	2422
Mast, Daniel,	6794	Raymond, Mont.—	
Savannah, Mo.—		Campbell, Effie M. (Hood),	6533
Keim, Solomon N.,	5816	Roran, Mont.—	
Shinley, Mo.—		Hochstetler, Elmer Lewis,	2421
*Cash, Cora (Hostetler),	8904	Silver, Mont.—	
Sibley, Mo.—		Hood, Laura (Lantz),	6532
Hostetler, George,	4342	Stephensville, Mont.—	
Hostetler, Joseph Elmer,	4344	Calkins, Myrtle May (Hostetler),	344
Slater, Mo.—		Wolf Creek, Mont.—	
Bolling, Alice (Briggs),	2474	Hochstetler, Charles,	2419
Spickard, Mo.—		Worland, Mont.—	
Hochstetler, William C.,	212	Good, Mary (Yoder),	2830
		Albion, Neb.—	
		Harner, Maxie (Dimm),	6555

FAMILY HEADS BY POST OFFICES

1087

Amelia, Neb.,—	
Storts, Ida B. (Hershiser),	1033
Aurora, Neb.,—	
Hershberger, Harvey A.,	3897
Stutzman, Alvin D.,	2924
Ayr, Neb.,—	
Kauffman, Jacob J.,	6358
Kauffman, Sarah (Troyer),	6358
Beatrice, Neb.,—	
Hague, Alice (Benell),	603
Beaver City, Neb.,—	
Kuns, Winnie (Phillippi),	323
Beaver Crossing, Neb.,—	
Hostetler, Nathaniel,	5682
Stutzman, Emery,	4027
Stutzman, Lydia (Hershberger),	4870
Stutzman, Pearl,	4873
Beemer, Neb.,—	
Martin, Katie Pearl (Miller),	3487
Bethany, Neb.,—	
Young, Clinton Harry,	5964
Young, Mary F. (Hochstedler),	5961
Blue Hill, Neb.,—	
Duncan, Mollie (McKenzie),	1374
Brock, Neb.,—	
Owings, Luella (Benell),	604
Broken Bow, Neb.,—	
Cline, Lillie (Mast),	5163
Burchard, Neb.,—	
Hochstedler, Emanuel Christop- pher,	5965
Hochstedler, Harry Alvin,	5966
Calloway, Neb.,—	
Troyer, George Washington,	2100
Troyer, Nicholas E.,	2401
Troyer, Susanna (Yoder),	2396
Campbell, Neb.,—	
Bailey, George Henry,	312
Carleton, Neb.,—	
Beachy, Annie (Lachty),	2304
Lichty, Ross,	2301
Yoder, Joel H.,	4800
Chappell, Neb.,—	
Lehman, Mattie (Stutzman),	4042
Stutzman, Anna (Petersheim),	4071
Crawford, Neb.,—	
Miller, Jesse Milo,	4707
Dannebrog, Neb.,—	
Kelm, Samuel C.,	5778
Davenport, Neb.,—	
McKenzie, Alonzo A.,	1372
Ringer, Jeremiah,	91
Dorchester, Neb.,—	
Swartzendruber, Menno S.,	5383
Elm Creek, Neb.,—	
Lantz, John,	6535
Exeter, Neb.,—	
Bailey, David,	313
Fairbury, Neb.,—	
Fisher, Elizabeth (Peck),	1349
Vogel, Felicia Ellen (Fisher),	1350
Weaver, Willbert R.,	4517
Falls City, Neb.,—	
Knight, Lydia May (Peck),	1347
Knisely, Anson Elias,	1344
Knisely, Arthur Lloyd,	1345
Knisely, Catherine (Peck),	1343
Meyers, Dr. David,	404
Peck, Elias Thilman,	1334
Peck, Ephraim,	1339
Peck, George W.,	1331
Peck, Henry Clay,	1348
Peck, Mary (Klingman),	1328
Peck, Noah,	1340
Peck, Norman Cleon,	1338
Peck, Urias,	1346
Reavis, Grace (Yutzzy),	1359
Uhlig, Nellie (Yutzzy),	1361
Wahl, Emma (Murray),	1253
Wahl, George Charles,	1254
Wiltse, Elsie M. (Peck),	1337
Yutzzy, Sarah (Beal),	1357
Goehner, Neb.,—	
Kempf, Eliza (Swartzendruber),	5480
Grand Island, Neb.,—	
Hostetler, Christian,	7847
Havelock, Neb.,—	
Fawcett, Ethel Zay (Marsh),	4242
Honsler, Ida Alice (Young),	5962
Marsh, Addie Josephine (Martin),	4241
Hebron, Neb.,—	
Gnagey, Moses M.,	5023
McKenzie, George,	1370
McKenzie, Loyd T.,	1373
Hildreth, Neb.,—	
Yoder, Grover,	2631
Kearney, Neb.,—	
Hostetler, Bruno O.,	4262
Hostetler, David,	4239
Mast, Joseph D.,	5154
Mast, Levi J.,	5161
Lexington, Neb.,—	
Lehman, Aaron,	4043
Rath, Ella (Lehman),	4045
Troyer, Daniel Webster,	2403
Lincoln, Neb.,—	
Schweitzer, Henry,	6069
Whittaker, Maggie S. (Beachy),	2324
Martel, Neb.,—	
Young, Frank,	5963
McCook, Neb.,—	
Dudek, Eliza (Hostetler),	308
Miller, Minnie Matilda (Phillippi),	319
Phillippi, Allen Austin,	317
Phillippi, Edwin A.,	315
Phillippi, Harvey Ellsworth,	320
Phillippi, Hiram Harrison,	324
Phillippi, Theodore Marshall,	322
Merna, Neb.,—	
Bowers, Mary Elizabeth (Troyer),	2399
Kaupp, Nettie Agnes (Troyer),	2402
Milford, Neb.,—	
Danner, Salina (Stutzman),	3922
Hershberger, Ammon A.,	4038
Hershberger, John A.,	4039
Hershberger, Sarah (Stutzman),	4037
Kauffman, Andrew J.,	6357
Lehman, David,	4044
Mast, Sarah (Stutzman),	4035
Miller, Andrew J.,	7715
Miller, Catherine (Stutzman),	4032
Rediger, Lovina (Hershberger),	4040
Schlegel, Angeline (Stutzman),	4029
Schlegel, Mary Ann (Stutzman),	4031
Schlegel, Sarah Jane (Stutzman),	4028
Schweitzer, Laura (Stutzman),	3937
Schweitzer, Lovina (Stutzman),	4026
Stauffer, Lydia (Stutzman),	3923
Stutzman, Aaron,	4033
Stutzman, Abraham D.,	3925
Stutzman, Alvin,	4030
Stutzman, Amanda (Hershberger),	4025
Stutzman, Amanda (Mast),	3926
Stutzman, Jacob D.,	4025
Stutzman, Jeremiah,	4024
Stutzman, John,	4036
Stutzman, John Ira,	4022
Stutzman, Menno,	4021
Stutzman, Milo,	3927
Stutzman, Perry,	4023
Stutzman, Sarah (Mast),	4017
Stutzman, Sarah (Miller),	3925
Stutzman, Susanna (Mast),	3921
Stutzman, William,	4020
Stutzman, William S.,	3926
Summers, Idella (Stutzman),	4871
Sutter, Maude (Klingsmith),	2702
Mitchell, Neb.,—	
Lane, Ada (Yoder),	2645
Murray, Neb.,—	
Darrough, Dora E. (Hostetler),	965
Hostetler, Claude,	966
Hostetler, John William,	964
Nebraska City, Neb.,—	
Hostetler, Clarence Lee,	683
Hostetler, Jacob J.,	680
Wyle, Lizzie (Murray),	1255
Nehawka, Neb.,—	
Kain, Charles D.,	976
Norfolk, Neb.,—	
Hershiser, Levi,	1031

Norfolk, Neb.—	Reno, Nevada.—
*Miller, James E.,8199	Henley, Stephen M.,8309
Shively, Rose (Hershiser),1032	Rhyolite, Nevada.—
North Loup, Neb.—	Hostetler, William Seymour, ...8140
Bower, Charles G.,8317	Bound Brook, N. J.—
Bower, Daniel Marion,8319	Yoder, Aaron,6517
Bower, Floyd M.,8316	Newark, N. J.—
*Bower, Sirenis A.,8330	Williamson, Ella (Keim),2332
Finch, Ollie B. (Bower),8318	Trenton, N. J.—
Omaha, Neb.—	Votta, Emma (Patton),7121.1
Clark, Lenora (Hostetler),4174	Ard, New Mexico.—
Hochstetler, Frank Burgert,682	Kauffman, Henry Elmer,7444
*Hostetler, Peter,6206	Buchanan, N. M.—
Hostetter, Dr. William Alvin,6207	Weimer, Otis,1081
O'Neill, Neb.—	Weimer, Samuel,1080
Hershiser, Sarah (Lint),1024	Clovis, New Mexico.—
Hershiser, Ell J.,1030	Thomas, Peter,4142
Ord, Neb.—	Deming, N. M.—
*Bower, William Allen,8312	Shull, Mary Belle (Newport), ..693
Johnson, Cora Odessa (Bower), ..8314	Endee, N. M.—
Pawnee City, Neb.—	Egleson, Daniel Walter,2199
Williams, Elsie Olivette (Hoch- stedler),5967	Hagerman, N. M.—
Pender, Neb.—	Hochstetler, Moses N.,6143
Seymour, Myrtle Gertrude (Trip- lett),4987	Knowles, N. M.—
Pleasant Dale, Neb.—	Hostetler, John F.,7914
Bittner, William Arthur,172	Las Vegas, N. M.—
Polk, Neb.—	Newcomer, David H.,2139
Troyer, Harvey C.,4667	Roosevelt, N. M.—
Roseland, Neb.—	Boyts, Edward William,7513
Slatter, Jemima Emma (Kauf- man),6361	Roswell, N. M.—
Snyder, Mary Elizabeth (Kauff- man),6360	Howard, Marena Ann (Honn), ...8409
Sedan, Neb.—	McWilliams, Alice Maranda (Honn),8407
Ringer, William Wilson,93	Tucumcari, N. M.—
Seneca, Neb.—	Hofer, Joseph S.,6192
Anderson, Sarah Magdalena (Mast),5162	Brooklyn, N. Y.—
Seward, Neb.—	Wirtz, Sarah (Yoder),2906
Birkey, Lena (Stutzman),4034	Buffalo, N. Y.—
Brenneman, Orpha May (Mishler), 3989	Mishler, Mary Idella (Miller), ...7066
Willis, Dente (Kain),979	Lockport, N. Y.—
Shelton, Neb.—	Jones, Clara (Zook),7586
Hochstetler, Daniel B.,6174	Manlius, N. Y.—
Shickley, Neb.—	Bell, Ethel Inez (Wiltfong), ...7533
Helny, Mary Ellen (Hochstedler), 6052	New York, N. Y.—
Kauffman, Maude (Swartzendruber),5482	Burns, Warren E.,6722
Stutzman, Anna (Gerber),3887	Drake, Julia (La Mont),8838
Swartzendruber, Mary (Yoder), ..5479	La Mont, George E.,8837
Strang, Neb.—	Reed, Frank J.,7926
Lichti, Celesta Ellen (Kaufman), 6359	Valentine, Margaret (Zelders), ...6646
Union, Neb.—	Weaver, Sherwood E.,2910
Crawford, Ella (Hostetler),967	Poughkeepsie, N. Y.—
Wagner, Neb.—	Weaver, Charles B.,4516
McCandless, Emma Lela (Troyer), 2405	Syracuse, N. Y.—
Wayne, Neb.—	Baltzley, Edward Bertram,4674
Littell, Elsie Griffith (Ringer), ..90	Chadbourn, North Carolina.—
Miller, Charles Henry,8200	Bevan, Florence Augusta (Crooke), 7922
Ringer, Rev. Calvin J.,89	Crooke, Franklin Abraham,7919
Weeping Water, Neb.—	Crooke, Sallie A. (Hostetler), ...7917
Wilkinson, Rosa (Kain),978	Crooke, Walter Herbert,7920
Wood River, Neb.—	Ferrin, Grace (Crooke),7918
Beckler, Lavina (Stutzman),4046	Alexander, North Dak.—
Stutzman, David D.,4041	Davies, Lula L. (Hochstetler), ...5527
Stutzman, Noah,4018	Alpine, North Dak.—
Stutzman, William,4019	Dougan, John Abraham,8266
York, Neb.—	Baden, N. Dak.—
Barker, Sadie V. (Bittner),171	King, Rosa Lee (Miller),3544
Bittner, Anna (Beal),170	Barlow, N. Dak.—
*Reed, Elizabeth Margaret (Lew- is),8736	Beer, Rachel (Kauffman),6413
Elko, Nevada.—	Hostetler, Milton,6125
Henderson, Maude (Henley),8307	Callo, N. Dak.—
Fallon, Nevada.—	Hostetler, Daniel S.,7821
Phillips, Hugh,8888	Yoder, George A.,1438
Goldfield, Nevada.—	Carrington, N. Dak.—
Hostetler, George Wells,4178	Summers, Katie (Weaver),5317
Paradise Valley, Nevada.—	Donnybrook, N. Dak.—
Bradshaw, Angeline (Keim),5809	Troyer, Jonas E.,6370
Freemont, Ollie Jane (Bradshaw), 6810	Eastedge, N. Dak.—
Reed Station, Nevada.—	Poland, Samuel,2309
Carter Pearl Belle (Bradshaw), 5811	Egeland, N. Dak.—
	Hostetler, Joseph Edward,6079
	Kahl, Annie (Hostetler),6078
	Spoerlein, Joseph E.,6077
	Spoerlein, Mary E. (Hostetler), ..6074
	Edgeley, N. Dak.—
	Farnsworth, Alice (Hostetler), ..4315

Floyd, N. Dak.—	Akron, Ohio.—
Hostetler, Daniel Edward, 290	Bourquin, Emma (Hang), 5789
Forman, N. Dak.—	Burge, Ida May (Hostetler), 5879
Maltby, Alice (Hostetler), 4322	Chaifant, Prudence (Hostetler), 4381
Grafton, N. Dak.—	Fry, Beasie May (Hershberger), 5651
Hostetler, Murrey Willis, 2459	Hartline, Katie (Frey), 2271
Grano, N. Dak.—	Hershberger, Willis, 1486
Steele, John Walter, 508	Hostetler, Albert, 4377
Grasslake, N. Dak.—	*Hostetler, Flavius Adam, 967
Yoder, Hannah (Graber), 4963	Hostetler, Walter, 5679.1
Yoder, Moses F., 4963	Huber, Sarah Catherine (Myers), 925
Gwinner, N. Dak.—	Huxishalter, Nellie (Metcalf), 6587
Yoder, Amanda (Stahley), 1835	Keim, John Oliver, 2282
Yoder, Amos B., 1835	Kroft, Amanda J. (Myers), 921
Harmon, N. Dak.—	Lerch, Nellie V. (Mast), 3930
Gore, Hulda (Hostetler), 4191	Price, Della (Neff), 1115
Island Lake, N. Dak.—	Shafter, Lucinda (Hostetler), 4378
*Hostetler, Lucy Anna (Hochstet- ler), 4396	Smith, Stella May (Miller), 1692
Joliet, N. Dak.—	Spahr, William Frederick, 1119
Scott, Samuel Theodore, 8730	Stutzman, Elmer P., 4622
Kenmare, N. Dak.—	*Stutzman, John H., 4617
Hershberger, Anna J. (Miller), 4391	Welfly, Mary Ellen (Kretchman), 6017
Mylo, N. Dak.—	Al, Ohio.—
Bontrager, Sarah (Hershberger), 1477	*Harger, Delliha (Schrock), 2755
Bontreger, Mattie (Miller), 7798	*Snyder, Susanna (Hostetler), 2716
Bontreger, Susie (Miller), 7804	*Stillwell, Minerva Jane (Snyder), 2717
Graber, Albert, 3302	Albany, Ohio.—
Graber, Fannie (Miller), 3302	Knowlton, Caroline (Judy), 2874
Graber, Jacob, 3301	Alliance, Ohio.—
Graber, Saloma (Knepp), 3299	Heestand, Melvin G., 6666
*Hochstetler, Elizabeth (Schrock), 7772	Keim, Charles B., 2279
Hochstetler, Susanna (Hochstet- ler), 7772	Amherst, Ohio.—
Hostetler, Theodore, 2096	Hostetler, John Henry, 794
Jones, Mary I. (Miller), 7803	Apple Creek, Ohio.—
Miller, Anna (Hochstetler), 7802	*Coblentz, Jacob, 3114
Miller, Ferdinand R., 7797	Fath, Wilber, 1949
Miller, Jacob R., 7802	Helmuth, Susanna (Yoder), 2839
Miller, Mary (Hochstetler), 4390	Hostetler, Levi B., 1885
Miller, Mary (Hochstetler), 7796	Hostetler, Mary J. (Hershberger), 1885
Niseley, Emma (Schlabach), 3100	Keim, Jonas H., 4388
Niseley, Harvey S., 3100	Miller, Druallia (Yoder), 1681
Schlabach, Joseph J., 5208	*Miller, Lizzie (Hochstetler), 2102
Schlabach, Simon J., 5214	Wengerd, Jonathan, 5359
Slaubaugh, John, 5210	Wengerd, Susanna (Schlabach), 5359
Stoll, Annie (Gingerich), 3231	Yoder, David S., 2840
Swedert, Anna (Graber), 3303	Yoder, Fanny (Yoder), 5735
Yoder, Catherine (Schlabach), 5594	Yoder, Joseph L., 5735
Yoder, Joseph H., 5594	*Yoder, Lizzie (Yoder), 2838
Nisbet, N. Dak.—	Arcanum, Ohio.—
Miller, Agnes Mae (Dougan), 8268	Smith, Samuel Irwin, 6632
Raleigh, N. Dak.—	Archbold, Ohio.—
Hostetler, Arthur Derwin, 272	*Baer, Judith (Johns), 3774
Riga, N. Dak.—	Baer, Katie E. (Schrock), 3789
Hostetler, Jacob J., 4193	Baer, Lucinda (Baer), 3777
Rolette, N. Dak.—	Grieser, Jemima (Baer), 3778
Graber, Katie (Gingerich), 3300	Sander, Ida May (Weaver), 3772
Graber, Levi, 3300	Sanders, Annie A. (Schrock), 3790
Rugby, N. Dak.—	Schrock, Daniel L., 3788
Roam, Lillian (Rensberger), 5926	Wyse, Abble L. (Baer), 3776
Surrey, N. Dak.—	Yoder, Susan J. (Miller), 3321
Yoder, Israel M., 6858	Ashland, Ohio.—
Trenton, N. Dak.—	Gnagey, Abraham D., 4928
Beehler, Annie (Hostetler), 6073	Mayner, Bertha Virginia (Gna- gey), 4929
Hostedler, Joseph D., 6071	*Ritter, Elizabeth (Pletcher), 1960
Hostetler, Jonas, 6072	Shaffer, Rosa (Ritter), 1961
Spoerlein, Horace C., 6075	Snyder, Lloyd Elliott, 104
Turtle Lake, N. Dak.—	Snyder, Miles Jerome, 105
Barker, Maude Grace (Hostetler), 346	Snyder, Sallie (Hostetler), 103
Williston, N. Dak.—	Athens, Ohio.—
Hunsley, Mallinda E. (Hostetler), 8387	Judy, Uriah, 2876
Rensberger, Clarence, 5903	Aultman, Ohio.—
Smith, Flora Dulcina (Hunsley), 8388	Detweiler, John, 7262
Wolfert, N. Dak.—	Bakersville, Ohio.—
Gingerich, Abraham J., 3230	*Kauffman, Sarah (Hershberger), 5653
Kauffman, Elizabeth (Hostetler), 6874	Baltic, Ohio.—
Kauffman, Joas H., 6877	Beachy, Barbara (Frey), 4581
Kauffman, Polly Ann (Miller), 6877	*Bickel, Elizabeth (Hochstetler), 754
Marcot, Fanny J. (Miller), 4392	Burger, Sarah (Domer), 993
Miller, Manasses R., 7801	Crile, Catherine (Lint), 1182
Yoder, Rhoda A. (Kauffman), 6875	Domer, Edwin M., 999
Zion, N. Dak.—	*Domer, Nancy (Hochstetler), 991
Steele, Jeremiah Reuben, 506	Domer, William, 992
Ada, Ohio.—	Farmwald, Amanda (Shetler), 5138
Hammer, Anna (Bandy), 6258	Farmwald, Samuel J., 5138
	Farver, Martha (Hostetler), 5669

Baltic, Ohio.—

Fender, Lucinda (Hershberger),	1570
Fender, William Allen,	4571
Fett, Ida Catherine (Bickell),	759
Fisher, Emma (Lint),	1209
Fisher, Ida Elizabeth (Miller),	1211
Fisher, William Daniel,	1211
Froelich, Celeste Pearl (Fett),	760
Gerber, Seth,	4447
Gonter, Malinda (Hoobler),	1199
Hershberger, Amanda (Troyer),	4882
Hershberger, Jacob A.,	4600
Hershberger, Malinda (Kramer),	5298
Hershberger, Peter P.,	5654
Hochstetler, Abraham N.,	5680
Hochstetler, Gertrude (Miller),	5680
Hochstetler, Lovina (Beachy),	5684
Hochstetler, Noah W.,	5684
Hoobler, John Ira,	1204
Hoobler, Oscar Benton,	1202
Hoobler, Sarah (Lint),	1198
Hostetler, Alexander,	5663
Hostetler, Lloyd W.,	5673
Hostetler, Margaret K. (Rinehart),	5673
Kaser, Mahala May (Myers),	926
Krieger, Rosa Magdalena (Smith),	1109
Lenhart, Anna (Miller),	4487
Lenhart, Rebecca (Snyder),	1177
*Lint, Catherine (Klingaman),	1158
Lint, George,	1159
Lint, John D.,	1179
Lint, Robert J.,	1183
Lint, Wesley,	1185
Lint, William D.,	1160
Mast, Barbara A. (Hostetler),	3920
Mast, Gillisple,	3920
Mast, Moses A.,	3916
Miller, Albert D.,	5712
Miller, Amanda (Frey),	4589
Miller, Benjamin A.,	5084
Miller, Catherine (Schlabach),	5712
Miller, Catherine (Troyer),	5101
Miller, Eli J.,	5153
Miller, Ellen (Fisher),	2859
Miller, Nancy (Helmuth),	3006
Miller, Reuben H.,	5101
Miller, Samuel A.,	5099
Miller, Samuel N.,	3009
Miller, Sarah J. (Troyer),	5099
Miller, Susanna (Yoder),	5734
Mullet, Absalom D.,	5325
Mullet, Fanny J. (Shetler),	5325
Nisly, Daniel J.,	3259
Nisly, Elizabeth (Mast),	3257
Nisly, Fanny D. (Troyer),	3259
Nisly, John J.,	3260
Nisly, John P.,	3257
Nisly, Mary (Miller),	3260
Nisly, Moses J.,	3261
*Nisly, Sarah (Miller),	3063
Orris, William,	1507
Raber, Mary (Shetler),	3074
Schlabach, Elizabeth (Yoder),	5589
Schrock, Katie N. (Miller),	5315
Schrock, Noah,	4561
Schrock, Peter H.,	5315
Schrock, Sarah Ellen,	4561
Shetler, John,	3067
Shetler, John M.,	3076
Shetler, Mary (Nisly),	3076
*Shutt, Lydia (Domer),	998
Snyder, Theodore,	1186
Stantz, Deillah (Lint),	1184
*Stutzman, Elizabeth (Troyer),	4878
Stutzman, Mary (Miller),	5098
Syler, Catherine (Lint),	1192
Syler, Elmer Franklin,	1194
*Troyer, Eli,	4387
Troyer, Myra Catherine (Fisher),	1210
Weaver, Katie Ann (Miller),	2862
Wengerd, Elizabeth (Shetler),	3068
Wengerd, Levi S.,	3070

Barberton, Ohio.—

*Gingery, Elizabeth Ann (Hostetler),	4610
--------------------------------------	------

Barberton, Ohio.—

Metcalfe, Cindrella (Hoestetler),	6563
*Newkirk, John,	6570
Newkirk, Laura Alice (Hoestetler),	6568
Wise, Ada (Zehnder),	4272

Barrs Mills, Ohio.—

*Aishe, Sarah (Schrock),	4564
Beachy, Amanda (Gingerich),	2265
Beachy, Mary (Kramer),	5300
Gardner, Mary (Miller),	3962
Gerber, Oliver,	5755
Gingerich, Lovina (Miller),	5277
Gingerich, Mattie D. (Miller),	5281
Gingerich, Michael J.,	2263
Gross, Mary Lenora (Hoerger),	2219
Hamsher, Amanda (Hochstetler),	4355
Hershberger, Ammon,	2120
Hershberger, Anna (Troyer),	4338
Hershberger, John Henry,	3893
Hershberger, Sarah M. (Yoder),	5242
Hochstetler, Ammon D.,	4358
Hochstetler, Amos J.,	4287
*Hochstetler, Benjamin C.,	4412
Hochstetler, Daniel J.,	4353
Hochstetler, Fred Franklin,	4337
Hochstetler, Frederick W.,	2229
Hochstetler, George,	4294
Hochstetler, John D.,	4360
Hochstetler, John F.,	4405
Hochstetler, John M.,	5531
Hochstetler, John Robert,	2235
Hochstetler, Malinda (Hershberger),	4358
Hochstetler, Mattie (Mast),	4360
Hochstetler, Mattie (Miller),	4405
Hochstetler, Noah D.,	4356
Hochstetler, Sarah (Hershberger),	4353
Hochstetler, Susanna (Mast),	4356
Hochstetler, William C.,	4414
Hochstetler, William Franklin,	2228
Hoerger, Adolph Elias,	3218
Hoerger, Charles Franklin,	2217
*Hoerger, Julia A. (Hochstetler),	2214
*Hostetler, Edward,	4293
Hostetler, Mary Lena (Jeandrewin),	4293
Kolb, Sarah (Egleson),	2202
Kretzinger, Verna Viola (Mast),	3934
Mast, Amos J.,	5167
Mast, Jimina (Hostetler),	3917
*Mast, Jonathan E.,	5165
Mast, Sanford C.,	3917
Miller, Alexander E.,	4486
Miller, Anna E. (Hochstetler),	4831
Miller, Frany (Gingerich),	5280
*Miller, Gertrude (Miller),	5090
Miller, Henry J.,	4395
Miller, Jacob D.,	5280
Miller, Mary (Hershberger),	4865
*Miller, Mary Ann (Troyer),	6323
Penrod, Amanda (Jeandrewin),	2191
Penrod, Mary (Hochstetler),	2191.1
Penrod, William Franklin,	2191.1
Pfister, Mary A. (Gerber),	4371
Raber, Mary D. (Yoder),	5257
*Schrock, Andrew,	4558
*Schrock, Benjamin,	4557
Schrock, Moses,	4552
Snyder, Callie (Gardner),	3967
Snyder, George W.,	1175
Sundheimer, Malinda (Hochstetler),	4300
Troyer, David J.,	6327
Troyer, Marianne J. (Mast),	6369
Troyer, Mary Ann (Hochstetler),	4357
Troyer, Moses E. A.,	6369
*Wallick, Emily Sarah (Jeandrewin),	2189
Weaver, Alvin J.,	4404
Weaver, Barbara (Sommers),	4403
Weaver, Harvey J.,	4403
Weaver, Katherine (Miller),	4543
Weaver, Mary (Hochstetler),	4402
Weaver, Susanna E. (Miller),	4544
Wengerd, Cornelius D.,	5357

Barrs Mills, Ohio,—
 Yoder, Benjamin J., 5132
 Yoder, Daniel M., 5256
 Yoder, Emma (Miller), 4488
 Yoder, Simon M., 5259
 Zehnder, Amanda (Hochstetler), 4264
 Zehnder, John, 4269

Beach City, Ohio,—
 Baltzley, Alpheus, 4676
 *Baltzley, Lydia (Miller), 4672
 Denzer, Mary Catherine (Hoochler), 1201
 Hochstetler, Cornelius, 2231
 Hochstetler, Elnora (Gerber), 2231
 Howenstine, Florence (Baltzley), 4677
 Reber, Emma (Yoder), 5123
 Schlabach, Magdalena (Mast), ... 5244
 Schlabbach, Moses J., 7698
 Wilhelm, Elda Almada (Reinhart), 2244.1
 Yoder, Beana J. (Miller), 5119
 Yoder, John C., 5119
 Yoder, Levi E., 2819
 Yoder, Sarah R. (Hershberger), . 3194

Beaver Dam, Ohio,—
 Hochstetler, Levi S., 6292

Becks Mills, Ohio,—
 Hochstedler, Emanuel J., 6492
 Kendall, Martha (Hochstedler), 6493
 Oswald, Fanny (Yoder), 1842

Bellefontaine, Ohio,—
 Crouse, Grace (Hostetler), 5515
 Hartzler, Ella (Staybrook), 7570
 Hostetler, Christian, 6973
 Hostetler, Christian Y., 6970
 Hostetler, Daniel, 5511
 Hostetler, Homer Lee, 5514
 *Hostetler, Moses, 2715
 *King, Arle (Yoder), 6864
 King, Clara (Staybrook), 7572
 King, Martha (Yoder), 6847
 King, Simon, 6850
 Mann, Otilia (Hostetler), 5513

Belle Vernon, Ohio,—
 Bogard, Eliza (Pickrel), 6103
 *McCanahay, Sarah Jane (Stamm), 6118
 Pickrel, Milton, 6102
 *Walton, Mary Ann (Stamm), ... 6117
 *Stamm, Susannah (Hochstetler), 6100

Benton, Ohio,—
 *Kurtz, John Y., 7240
 Miller, Daniel D., 5148
 Weaver, Jonas, 5318
 Yoder, Sarah A. (Miller), 5086

Berea, Ohio,—
 Fleck, Emma Alice (Hochstetler), 799
 Hathaway, Edith May (Hostetler), 800

Berkey, Ohio,—
 Collins, Ellen (Schrock), 2759

Berlin, Ohio,—
 *Beachy, Etta (Drushell), 6429
 Beechy, Katie (Beachy), 5127
 *Drushell, Anna (Yoder), 6428
 *Farmwald, Lydia J. (Miller), ... 5136
 *Frey, Katie (Yoder), 2266
 Gerber, Monroe, 5754
 *Gingerich, Barbara (Yoder), 2262
 Helmuth, Amos, 3028
 Hershberger, Elizabeth (Schmucker), 5290
 Hershberger, Emma (Troyer), 4869
 Hershberger, John T., 4869
 *Hershberger, Polly (Hochstetler), 2103
 Hershberger, Sylvanus, 3892
 *Hochstetler, Jonathan, 6209
 Hochstetler, Polly (Mast), 4781
 *Hochstetler, Solomon, 4781
 *Hochstetler, Tobias, 2092
 *Hostedler, Christian D., 5955
 Hostetler, Manasses T., 2101
 Hostetler, Sarah A. (Hershberger), 2101
 *Kaufman, Magdalena (Mast), ... 5274
 *Kramer, Amy (Miller), 5297
 *Kramer, Barbara (Schwartzentruber), 5296

Berlin, Ohio,—
 *Mast, Mary A. (Miller), 3634
 Miller, Daniel S., 5104
 *Miller, David J., 5144
 Miller, Elizabeth (Yoder), 6422
 Miller, Katie (Nisly), 3262
 Miller, Martha (Hershberger), ... 2542
 *Miller, Mary (Swartzentruber), ... 5338
 *Miller, Nancy (Hochstetler), ... 6400
 Miller, Samuel B., 5103
 *Miller, Sarah (Schwartzentruber), 5294
 *Miller, Veronica (Mast), 5135
 *Schlabach, Elizabeth (Hochstetler), 7671
 *Schmucker, Catherine (Schwartzentruber), 5284
 Schrock, Emanuel J., 4554
 *Schwartzentruber, Moses, 5337
 Troyer, Sarah Jane (Hershberger), 3896
 Troyer, Savilla (Hochstetler), ... 5528
 *Weber, Rebecca (Swartzentruber), 5302
 Wengerd, Allen S., 3071
 Wengerd, Elizabeth (Miller), ... 3071
 *Yoder, John, 2799
 *Yoder, Sarah (Troyer), 6366

Blackband, Ohio,—
 *Shaw, Mary (Hochstetler), 771
 Smith, Delliah (Bixler), 804

Bluffton, Ohio,—
 Badertscher, Lydia (Hochstetler), 5289
 *Bandy, Elizabeth (Hochstedler), . 6257
 *Fett, Mary (Hochstetler), 6287
 *Hochstetler, Alfred, 6280
 Hochstetler, Isaac, 6286
 Hochstetler, John C., 6291
 *Hochstetler, Jonathan, 6273
 Hochstetler, Noah, 6285
 *Hochstetler, Samuel, 6256
 Hochstetler, Samuel S., 6278
 Mowrey, Walter C., 6272
 Mowry, Elizabeth (Bandy), 6269
 Stettler, Anna (Hochstetler), ... 6288
 Stotts, Malinda (Hochstetler), ... 6284
 Sumney, Lavina Elizabeth (Hochstetler), 6283

Bolivar, Ohio,—
 Baker, Allen C., 4689

Bowling Green, Ohio,—
 Baker, William E., 17

Bowersville, Ohio,—
 *Gerber, Mary Ann (Hostetler), . 4232

Bradford Junction, Ohio,—
 Smith, Clara Estella (Hostetler), 6630
 Smith, John Henry, 6631

Brinkhaven, Ohio,—
 Hostetler, Bowman, 959

Buckeye City, Ohio,—
 Weirich, Ada Bertha (Fetter), ... 767
 Weirich, Frederick Melville, 767
 Weirich, Katie (Bixler), 766

Burbank, Ohio,—
 *Stutzman, Susan (Hostetler), ... 4616
 Yergin, Catherine (Stutzman), ... 4618
 Yergin, Harry Monroe, 4619

Burton, Ohio,—
 Byler, Catherine (Bender), 4091
 Byler, Lizzie (Byler), 7268
 Byler, Mary Ann (Yoder), 7215
 Byler, Stephen, 7215
 Coblentz, Elizabeth I. (Weaver), 5307
 Gingerich, Sarah (Miller), 5095
 Hershberger, Isaac J., 1500
 Hershberger, Joseph I., 1502
 Hochstetler, Jacob B., 1883
 Hochstetler, Jacob E., 1687
 Hostetler, Christian B., 1897
 Miller, Clara (Schrock), 4547
 Miller, Saloma (Detweiler), 7263
 *Mast, Simon E., 5175
 Schlabach, Harvey E., 7697
 Schrock, Benjamin C., 4536
 Schrock, Benjamin J., 4546
 Schrock, Mary Maggie (Troyer), 5313
 Schrock, Moses B., 4548
 Schrock, Moses H., 5313

Burton, Ohio.—	
Schrock, Rebecca H.,	7697
Schrock, Sarah (Weaver),	5312
Yoder, Phenix B.,	5607
Yoder, Samuel J.,	5131
Yoder, Sarah (Hershberger),	1503
Yoder, Susan D. (Miller),	5607
Byesville, Ohio.—	
Lewis, Rosa M. (Hostetler),	828
Cable, Ohio.—	
Kenagy, George W.,	6825
Cambridge, Ohio.—	
*Hostetler, Wilbert,	4624
Canal Dover, Ohio.—	
*Barr, Mary Elizabeth (Hochstet- ler),	795
Bixler, Samuel,	763
Dreher, Susan (Kolb),	2204
Egler, Eve Ann (Hochstetler),	834
Everett, Anna Catherine (Swong- er),	792
Gilpen, Eda (Hostetler),	830
Hochstetler, Arthur L.,	835
Hostetler, John A.,	7292
Hostetler, John H.,	5677
Hostetler, Joseph,	7306
Hostetler, Monroe J.,	4302
Hostetler, Noah Elmer,	5678
Hostetler, Sarah (Yoder),	5677
Hostetler, Leander J.,	2013
Kaser, Alexander Washington,	5830
*Kaser, Barbara (Keim),	5829
Kaser, Robert Calvin,	5836
*Llewellyn, Eliza Ann (Kaser),	5835
Mast, Grover C.,	4007
Myers, Emma A. (Selbert),	810
Myers, Sidney Orin,	811
Neff, Ida (Mast),	4005
Rosenberry, Elnora (Miller),	4695
Selbert, Edward F.,	814
Slater, Fanny (Kolb),	2205
Snyder, Daniel,	1176
Stough, Lucy (Hostetler),	4338
Swonger, Delilah Catherine (Hoch- stetler),	787
Swonger, Harry Llewellyn,	790
Wallick, William Henry,	2190
Wendling, Clara May (Spahr),	1118
Canal Lewisville, Ohio.—	
Myers, John,	922
Canton, Ohio.—	
Andrews, Frances Matilda (Kerch),	822
Andrews, Henry E.,	822
Baker, Sarah Augusta (Hoobler),	1203
Burkey, Delila (Derfer),	4290
Christopher, Ella (Stantz),	1190
Coblentz, Joseph D.,	5728
Dickenson, Christine (Hang),	5794
Domer, Benjamin M.,	997
Engle, Herbert C.,	4803
Frey, Aaron,	2272
Gerber, William D.,	4443
Hafer, Anna (Hostetler),	1957
Hang, Sarah (Keim),	5788
Hershberger, Urias Delton,	5649
Hostetler, Aaron,	1955
*Hostetler, Gabriel,	1941
Kahler, Lettie L. (Keim),	5800
Kaser, Mary Eliza,	5830.2
Keim, Henry Davy,	5799
Krabill, Mary Ellen (Hang),	5792
Marks, Iva (Keim),	5807
Miller, Arletus Clayton,	4908
Miller, Christian Wilson,	4910
Miller, Urias M.,	5748
Rowles, Elizabeth (Troyer),	4012
Royer, Bessie E. (Keim),	5801
Schlabach, John,	4579
Schmid, Robert,	1107
Shank, Carrie (Troyer),	4013
Sipp, Edward William,	886
Sipp, Margaret (Domer),	894
Smith, Erasmus Derwin,	6705
Smith, Henry Wallace,	6702
Stantz, Daniel,	1187
*Stantz, Francis,	1189
Canton, Ohio.—	
Syler, Charles Grant,	1196
Syler, John Jay,	1197
Thomas, Nettie Estella (Hoobler),	1207
Tice, Katie (Mast),	5176
Troyer, Herbert N.,	4014
Troyer, Sarah (Mast),	4011
Yoder, Samuel J.,	6244
Celina, Ohio.—	
Curry, Emma (Paulin),	6109
Cecil, Ohio.—	
Bandy, Peter,	6264
Brown, Lenna (Bandy),	6263
Hasselschwert, Elizabeth (Her- bert),	6266
Herbert, Maggie M. (Bandy),	6265
Chagrin Falls, Ohio.—	
Hostetler, Norman Abraham,	1903
Munn, Martha Magdalena (Hos- tetter),	1900
Chardon, Ohio.—	
Toland, Mary Elizabeth (Snyder),	2720
Toland, Orrie Edward,	2722
Charm, Ohio.—	
Aling, Elizabeth (Troyer),	4885
*Christner, Susan (Mast),	3929
Erb, Michael,	2850
Erb, Moses M.,	2854
*Erb, Susan (Yoder),	2847
Erb, Tena (Hershberger),	2850
Erb, Valentine,	2852
*Farmwald, Leah (Hochstetler),	5619
*Helmuth, Benjamin,	3021
*Hershberger, Catherine (Hersh- berger),	4596
*Hershberger, Catherine (Hoch- stetler),	4846
Hershberger, Catherine (Schmuck- er),	4592
Hershberger, John W.,	4592
Hershberger, Noah W.,	4593
*Hershberger, William,	4591
Hochstetler, Henry A.,	4555
Hummel, Amanda J. (Miller),	2861
Keim, Joel,	4891
Keim, Joseph W.,	4889
Keim, Mary (Erb),	4891
Keim, Mary Ann (Yoder),	6367
Keim, Moses,	4890
*Mast, Eli D.,	5164
Mast, Jacob E.,	5179
Mast, William A.,	3885
*Miller, Aaron A.,	5085
Miller, Adam B.,	5083
Miller, Anna (Miller),	5088
Miller, Elizabeth (Beachy),	5083
*Miller, Fannie (Erb),	2858
Miller, Henry A.,	5089
*Miller, Jacob A.,	5142
*Miller, Jacob J.,	5151
Miller, John H.,	5102
Miller, Lizzie Ann (Miller),	4896
Miller, Lydia (Troyer),	5102
Miller, Martha (Miller),	5143
Miller, Martin J.,	5143
*Miller, Mary (Schrock),	5142
Miller, Mary (Troyer),	4895
*Miller, Rachel (Troyer),	6248
Miller, Yoast A.,	5088
*Nisly, Peter C.,	3251
Oswald, Adam,	1844
Oswald, Lucy Ann (Troyer),	1844
*Oswald, Lydia (Helmuth),	3024
*Troyer, Andrew D. A.,	6347
Troyer, Andrew J.,	6328
*Troyer, Catherine (Hershberger),	4894
Troyer, Daniel J.,	4898
*Troyer, David A.,	6338
Troyer, Fanny M. (Shetler),	6347
Troyer, Jephtha A.,	6329
Troyer, Joni J.,	4897
*Troyer, Magdalena (Hochstetler),	6314
Troyer, Magdalena (Schmucker),	6328
Troyer, Mary (Keim),	4884
Troyer, Mary (Weaver),	4897
Troyer, Mary Ann (Miller),	6329

Charm, Ohio,—	
Troyer, Menno J.,	4905
Wengerd, Moses,	4783
Wengerd, Solomon D,	4784
Yoder, Elizabeth (Yoder),	5261
Yoder, Magdalena (Troyer),	6343
*Yoder, Mary (Heimuth),	3022
Chicago, Ohio,—	
Falls, Pearl (Wood),	7401
Stone, Charles T.,	7128
Wood, Hannah (Davis),	7400
Chilli, Ohio,—	
Croft, Levi A.,	952
Ollinger, Isalah,	942
Cincinnati, Ohio,—	
Hardesty, Turner,	8596
*Harp, Taylor,	8712
Hershberger, William,	1656
Hochstetler, Charles Earl,	6313
Manson, Sallie Leverna (Musser),	7156
Claridon, Ohio,—	
King, Rebecca (Coblentz),	5308
Clark, Ohio,—	
Conkle, Almada (Close),	595
Cleveland, Ohio,—	
Auble, Samuel,	6059
*Bittner, Israel,	591
Bixel, Theodora Amanda (Kerch),	4210
Bower, Arthur Elzeberry,	8172
Bower, Oliver John Clinton,	8171
Burkey, Anna (Maat),	3027
Burkey, Benjamin Oscar,	3027
Heimuth, Emanuel L.,	4363
Horner, Edwin M.,	416
Hostetler, John,	1956
Kempf, Jennie (Miller),	5749
Miller, Saloma (Hostetler),	796
Mishler, William,	3908
Morris, Katherine May (Bower),	8337
Stele, Mary Elizabeth (Hostetler),	7118
Colebrook, Ohio,—	
Miller, Lucinda (Maat),	3877
Columbus, Ohio,—	
Beechy, Belle Mina (Hostetler),	4219
Carpenter, Fred Oster,	2794
Lowhars, Dale (Metcalfe),	6566
Miller, Daniel,	3475.3
Columbus Grove, Ohio,—	
Diller, Henry A.,	6275
Diller, John Allen,	6277
Hochstetler, Menno Simon,	5392
Slabaugh, William H.,	3170
Zimmerman, Mary Ann (Diller),	6276
Conneaut, Ohio,—	
Hale, Pearl Bell (Smith),	6623
Sweet, Sarah Ann (Smith),	6621
Coolville, Ohio,—	
George, John,	712
Coshocton, Ohio,—	
Miller, Robert E.,	4482
Wilson, Cora Belle (Neff),	1105
Covington, Ohio,—	
*Musser, Wellington,	7154
Shauver, Margaret May (Musser),	7155
Creston, Ohio,—	
Blough, Harvey F.,	4607
Blough, Mary Bitta (Hostetler),	4606
Crofoot, Lucinda (Hostetler),	1954
Fath, Sylvester,	1950
Fouch, Bertha Cleaver (Smith),	6708
Hall, Amanda (Hostetler),	4612
Hewitt, Susan (Hostetler),	4614
Hostetler, Conrad,	1944
*Hostetler, Emanuel,	4603
Hostetler, John H.,	4613
Irvin, Susan J. (McPadden),	6653
Shafer, Ida (Fetter),	6658
Smith, Archie Trueman,	6707
Stutzman, David F.,	4621
Dalton, Ohio,—	
Geis, Ella (Maat),	3879
Swartzentruber, Amanda (Weaver),	5345
Dalton, Ohio,—	
Swartzentruber, Samuel J.,	5345
Weiss, Lucinda (Gerber),	5750
Yoder, Sarah (Yoder),	1677
Dayton, Ohio,—	
Freidlilne, Jay,	390
Freidlilne, Lizzie (Ream),	389
*Hostetler, Christian,	7908
Defiance, Ohio,—	
Croninger, Jennie Alice (Toland),	2721
Swartz, Edith (Bandy),	6268
DeGraff, Ohio,—	
Figley, Effie Belle (Hostetler),	5498
*Hostetler, Eli,	2775
*Hostetler, Henry,	5497
*Hostetler, John,	5490
Delta, Ohio,—	
Babcock, Maude (Harger),	2757
Baldwin, Mary Ann (Schrock),	2744
Enyart, Emmer E.,	2749
Enyart, Herman Albert,	2750
Everett, Catherine (Schrock),	2736
Everett, Harvey Allen,	2741
*Fryberger, Lucinda (Schrock),	2742
*Harger, Sarah Amanda (Everett),	2737
Kenney, Minnie Idola (Shaffer),	2785
McArthur, Rosa Bell (Fryberger),	2743
Mizer, Cora S. (Gardiner),	2729
Peterson, Laura (Schrock),	2766
Peterson, Orra Lee,	2767
Pfaff, Ella May (Enyart),	2746
Pratt, Cecelia (McDowell),	2769
*Schrock, Deillah (Hostetler),	2735
Shaffer, Eli A.,	2779
*Shaffer, Elizabeth (Hostetler),	2776
Shaffer, George William,	2777
Snyder, Nellie (Shaffer),	2778
Derwent, Ohio,—	
Hochstetler, Elmer,	831
Dobsonville, Ohio,—	
*Chase, Hannah (Hostetler),	8763
Doylestown, Ohio,—	
Felkert, Anna (Zehnder),	4268
*Hochstetler, Samuel J.,	798
Dresden, Ohio,—	
Ollinger, Charles,	944
Dundee, Ohio,—	
Border, Ella (Hochstetler),	4296
Engel, Edna (Gardner),	3968
Hershberger, Eli E.,	5202
*Hershberger, Elizabeth (Swartzentruber),	2959
Hershberger, Jacob E.,	5201
Hershberger, Joseph E.,	5203
Hershberger, Mattie E. (Hershberger),	2117
Hershberger, Nancy M. (Miller),	5200
Hershberger, Samuel J.,	2117
Hochstetler, Abraham H.,	4400
*Hochstetler, Anna (Hershberger),	4384
*Hochstetler, Henry,	4384
Hochstetler, William Jefferson,	4336
Hostetler, Artie (Maat),	4374
*Hostetler, Gideon A.,	499
Hostetler, Henry William,	4374
Hostetler, Isaiah N.,	5674
Hott, Sarah (Hostetler),	5676
Immel, Alvin,	4409
Immel, Malinda (Sommers),	4409
Kendall, Lucinda (Hochstetler),	4361
Maat, Amanda J.,	5185
Maat, Isaac,	5185
Melone, Florence (Hochstetler),	4297
*Middaugh, Elizabeth (Hochstetler),	993
Miller, Aaron J.,	3889
Miller, Abbie (Gardner),	3964
Miller, Andrew D.,	5146
Miller, Daniel J.,	7634
Miller, Daniel J. F.,	4394
Miller, Della (Zehnder),	4271
Miller, Fanny (Gerber),	3889
Miller, Martha (Miller),	5072
Miller, Susan N. (Beachy),	4583
Miller, Susanna (Weaver),	5146

Dundee, Ohio.—		Fredericksburg, Ohio.—	
Petersheim, Amelia (Hershberg- er),	4061	Mullet, Ammon E.,	5332
Petersheim, Tobias,	4061	Nisly, Jacob J.,	3258
Raber, Lydia (Schrock),	2960	Schlabach, Christian C.,	4676
Sommers, Anna (Hochstetler),	4859	Shetler, Moses M.,	3078
Sommers, Gertrude (Hochstetler),	4862	Snyder, Effie (Drushell),	6431
Sommers, Levi B.,	4859	Swartzentruber, Simon,	5351
Sommers, Manasses B.,	4862	Troyer, Simon J.,	6335
Sommers, Menno B.,	4860	Weaver, John E.,	2109
Sommers, Sarah (Hochstetler),	4860	Weaver, Mahala (Miller),	5282
Spahr, Susanna (Neff),	1117	Wengerd, Albert,	5293
Summy, Benjamin,	4773	Wengerd, Maria (Schmucker),	5292
Summy, Mary (Wingerd),	4773	Wengerd, Sarah (Hochstetler),	4782
Swartzentruber, Fanny J. (Troy- er),	5342	Yoder, Fanny (Yoder),	1676
Swartzentruber, John M.,	5342	Fremont, Ohio.—	
Swartzentruber, Jonas,	5344	Ferrenburg, Hattie (Cripe),	5860
Troyer, Benjamin J.,	6333	Fresno, Ohio.—	
Troyer, Sarah (Swartzentruber),	6333	Croft, Amanda (Olinger),	948
*Troyer, Susanna (Hochstetler),	4385	Engel, Barbara (Myers),	924
Troyer, Susanna (Schlabach),	4836	Leach, Nancy Jane (Bicknel),	757
Weaver, Anna (Weaver),	2106	Lenhart, Rebecca (Snyder),	1177
Weaver, Benjamin E.,	2107	Myers, Catherine (Olinger),	917
*Weaver, Eliza (Hershberger),	2104	Olinger, Bertha Ellen (Croft),	345
Weaver, Elizabeth (Yoder),	2107	Olinger, John,	343
Weaver, Emanuel,	2108	Olinger, Willis,	345
Weaver, Fannie (Wengerd),	7425	*Pretzeus, Clara (Myers),	923
Weaver, Jonas T.,	1889	Gambier, Ohio.—	
Weaver, Lydia (Hochstetler),	1888	Smith, Leo Clarence,	2733
Weiss, Emily Matilda (Hoerger),	2215	Garrettsville, Ohio.—	
Weiss, Ida (Hochstetler),	4288	Clapp, Catherine (Croft),	950
Wengerd, Lydia (Swartzentru- ber),	5355	Geneva, Ohio.—	
Yoder, Susanna (Coblentz),	5730	Burkholder, Hiram Wilson,	68
Yutz, Elizabeth (Mast),	5168	Burkholder, Lucinda (Baer),	66
Zehnder, Harry,	4271.2	Glenford, Ohio.—	
East Akron, Ohio.—		Hochstetler, Benjamin Frank,	5457
Bittaker, Delphine (Hang),	5793	Greenville, Ohio.—	
Keim, Jacob,	2280	Rensberger, Melvin N.,	5892
East Claridon, Ohio.—		Hartsville, Ohio.—	
Byler, Mary Ellen (King),	7229	Byler, Mattie (King),	7324
Shank, Charles,	2709	Byler, Rudy J.,	7324
East Sparta, Ohio.—		Byler, Sadie (King),	7323
Haslen, Ida Marie (Spahr),	1120	Byler, Seth H.,	7323
Elyria, Ohio.—		Kiefe, Dora Belle (Bixler),	765
Lautenschleger, Elizabeth (Croft),	951	King, Anna (Lantz),	7327
Farmers town, Ohio.—		King, Magdalena (Lantz),	7328
*Helmuth, Anna (Yoder),	3004	Lapp, Lydia Ann (King),	7230
*Hochstetler, Amos,	2801	Miller, Gertrude (Weaver),	5322
*Hochstetler, Henry,	4760	Miller, Lovina (Sommers),	4863
*Hochstetler, Moses,	5516	Miller, Sarah (Detweiler),	7258
*Hochstetler, Noah H.,	5662	Royer, Charles E.,	5786
*Kaufman, Barbara (Troyer),	6362	*Royer, Lydia (Keim),	5785
*Mast, Elizabeth (Yoder),	2842	Royer, Mary Leah (Hershberger),	5648
*Nirote, Elmira (Stutzman),	2806	Schmucker, Drusilla (Kurtz),	5289
*Schlabach, Veronica (Hershberg- er),	1486	Schmucker, Peter J.,	5289
*Schrock, Catherine (Hochstetler),	836	Sommers, Allen B.,	4864
*Troyer, Sarah (Hochstetler),	5685	Sommers, Catherine (Hershberg- er),	4857
*Yoder, Frances (Keim),	2800	Sommers, Lizzie (Miller),	4864
*Yoder, Michael,	2800	Stantz, William,	1191
Fayetteville, Ohio.—		Zook, Amanda (King),	7332
Spilker, Elizabeth Eunice (Chase),	8764	Helmick, Ohio.—	
Findlay, Ohio.—		*Myers, Samuel I.,	918
Carpenter, Charles C.,	2791	Hicksville, Ohio.—	
Carpenter, Drusilla (Hostetler),	2789	Babbage, Ida M. (Lower),	4680
Carpenter, Guy M.,	2792	Brandon, Eva May (Lower),	4685
Carpenter, T. Glenn,	2795	Hostetler, Alvin J.,	4222
Courtney, Flora Isabelle (Hostet- ler),	2773	Kleckner, Mabel Iona (Babbage),	4681
*Hostetler, Hiram M.,	2771	Lower, Henry Jacob,	4683
Paulin, Harriet E. (Staum),	6108	*Lower, Susan (Miller),	4679
*Taylor, Emma (Carpenter),	2790	Rowan, Florence Leona (Bab- bage),	4682
Taylor, Zetta Della (Carpenter),	2793	Wort, Blanche E. (Lower),	4684
Fostoria, Ohio.—		Hiram, Ohio.—	
Starkey, Hettie (Staum),	6116	Miller, Henry,	7629
Frazesburg, Ohio.—		Yoder, Rebecca (Mast),	5178
Lentz, Clara Ellen (Hochstetler),	785	Holmesville, Ohio.—	
Fredericksburg, Ohio.—		*Crow, Louisa (Hochstetler),	2233
Hershberger, Noah J.,	2115	Hochstetler, Emma (Miller),	5553
Hochstetler, Eli J.,	6494	Hochstetler, Jonas S.,	5553
Mast, Henry L.,	5193	Mast, Albert D.,	3918
Mast, Mary J. (Hershberger),	5193	Hudson, Ohio.—	
Miller, Barbara (Keim),	4892	Gerber, Benjamin C.,	4444
Miller, Moses J.,	5205	Gerber, William C.,	4445
		Stutzman, Christian Sanford,	4872
		Huntsville, Ohio.—	
		Baldwin, Melissa (King),	6865

Jamestown, Ohio,—	Louisville, Ohio,—
*Garber, Prudence (Garber),4236	Royer, Mahlon A.,5787
Gerber, Oscar C.,4235	Schwab, Martha Ellen (Miller), ..4909
Hite, Stella (Garber),4238	Sell, Nancy (Keim),5803
Java, Ohio,—	Stantz, Nelson,1188
*Lewis, Arminda Jane (Enyart), ..2747	Sternor, Ella (Keim),5806
Justus, Ohio,—	Lyons, Ohio,—
Reinhart, Louisa (Hochstetler), ..2244	Sigsbee, Lovina (Schrock),2751
Yoder, Elmer C.,2824	Madison, Ohio,—
Kallda, Ohio,—	Cummings, Barbara Ellen (Burkholder), 69
Straman, Lovina (Shultz), 192	Mansfield, Ohio,—
Keene, Ohio,—	Hostetler, Ulysses Grant, 960
Karch, Martha (Hummell), 920	Kring, Daisy (Weaver),2908
Kent, Ohio,—	Mantua, Ohio,—
Oeasch, Artie (Yoder),6842	Borkholder, Moses E.,5415
Sliffe, Laura (Baker),4691	Byler, Jacob N.,7271
Smith, Lizzie (Neff),1114	*Byler, Noah,7272
Kingsville, Ohio,—	Miller, Mary (Miller),6331
Smith, Barbara Ellen (Hostetler),6620	Neff, Ezra,1111
Lake, Ohio,—	Schmucker, Jonas J.,5411
Miller, Amanda (Sommers),4861	Schmucker, Mary Ann (Miller), ..5411
Smith, John Franklin,6706	Swartzentruber, Peter W.,5348
Tice, Rose S. (Hershberger),3200	Yoder, John J.,5128
Yoder, David J.,5112	Marion, Ohio,—
Lakewood, Ohio,—	Smith, Frederick Cleveland, 808
Clapper, Sarah Ellen (Keim), ...2283	Marshallville, Ohio,—
Lavland, Ohio,—	Frey, Henry,2267
Hummel, Mary Ann (Myers), 919	Frey, John Jr.,2270
Lewistown, Ohio,—	Graber, Susanna (Frey),2268
Cooper, Lydia (Yoder),6834	Marshfield, Ohio,—
Lima, Ohio,—	Judy, Charles M.,2878
Early, Nellie M. (Hochstetler), ..4310	Judy, Veronica (Yoder),2873
Gerstenlauer, Sarah Ellen (Staum),6111	Massillon, Ohio,—
Harpster, Louisa (Olinger),1823	Baltzley, Stanley M.,4675
Hochstetler, Amos L.,6281	Baltzley, Zachariah T.,4673
*Olinger, Catherine (Schrock),1821	Crawford, Myrtle (Bixler), 764
Wallick, Mamie (Schrock),1796	Dobson, Erma (Leighley),2193
Lockwood, Ohio,—	Duxa, Barbara (Gardner),3965
Casterline, Mary Jane (Shank), ..2707	Hostetler, David Franklin,4334
London, Ohio,—	King, Myrtle Violet (Hoobler), ..1208
Lilloh, Barbara (Hershberger), ..4601	Maier, Mary M. (Hostetler), ...4335
Miller, Lovina (Borkholder), ...5423	McArthur, Ohio,—
Miller, Samuel J.,4586	Thomas, Clara Estella (Judy), ...2877
*Miller, Susanna (Frey),4585	Thomas, Samantha (Knowlton), ..2875
Speering, Albert,4602	Medina, Ohio,—
Swartzentruber, Ell,5354	Neff, Sarah (Schrock),1803
Swartzentruber, Frances (Frey), ..5354	Mesopotamia, Ohio,—
Lorain, Ohio,—	*Hostetler, Eli T.,2098
Brooks, Emma (Horner), 413	Miller, Joni M.,7639
Gerhardt, Ellen (Ott),3440	Miller, Lizzie J. (Hostetler), ...7639
Jones, Mary E. (Horner), 417	Metamora, Ohio,—
Kimmel, Sarah B. (Horner), 418	Shaffer, Isabel Ann (Snyder), ...2731
Long, Lydia J. (Horner), 419	Woodring, Mary (Harger),2758
Moos, Elsie (Brooks), 414	Middlebranch, Ohio,—
Voight, Abigail Belle (Sigsbee), ..2754	Eshelman, Celesta (Keim),5814
Youngblood, Carrie May (Sigsbee),2752	Eshelman, Dwight Alvin,5815
Louisville, Ohio,—	Miller, Franklin Pierce, 460
Andrews, John E., 817	Middlefield, Ohio,—
Andrews, Prudence E. (Hostetler), 817	Barkman, Catherine (Weaver), ...5311
Bratten, Lillie (Keim),2281	Bender, Edward,4083
Burkhart, Saloma (Miller),5797	Bender, Lydia (Miller),4083
*Eshelman, Amy (Keim),5798	Borkholder, Eli M.,5414
Hostetler, Alvin,1684	Byler, Andrew,7216
Hostetler, Edith Lyle (Bixler), ..4217	Byler, Barbara E. (Hostetler), ..7286
Hostetler, Elmer,4217	Byler, Barbara J. (Mast),7288
*Keim, Adam,5784	Byler, Eli K.,7274
Keim, Albert,5802	Byler, Fanny (Byler),7217
Keim, Jacob,5805	Byler, Jonathan B.,7286
Keim, John,2284	Byler, Joseph K.,7288
Keim, Jonas M.,2278	Byler, Lydia S. (Yoder),7267
Keim, Josiah,2274	Byler, Mary (Byler),7216
Keim, Mahlon J.,2285	Byler, Mary Ann (Yoder),5609
*Keim, Maria (Schrock),5784	Byler, Noah J.,7267
*Keim, Mariann (Keim),2278	Byler, Reuben,7217
*Keim, Moses,2273	Byler, Rudolph K.,7280
Kleffaber, Samuel Aaron, 905	*Byler, Sarah (Kurtz),7214
Lautzenhaiser, Orwilda Pearl (Sell),5804	*Byler, Sarah (Kurtz),7280
Lutz, Catherine (Keim),2275	Byler, Yost,7218
Lutz, William,2276	Byler, Yost K.,7286
Miller, Adam Henry,5796	Detweiler, Barbara (Sommers), ..7264
Miller, Elizabeth (Keim),5795	Detweiler, Gideon J.,7252
Miller, Manasses S.,4907	Detweiler, Mary (Byler),7261
	Detweiler, Noah B.,7264
	Detweiler, Noah J.,7253
	Detweiler, Rudolph J.,7257

Middlefield, Ohio.—

Detweller, Sarah (Byler),	7251
Detweller, Sarah S. (Yoder),	5611
Farmwalt, Lydia (Detweller),	7255
Fisher, Annie N. (Miller),	5339
Gingerich, Katie J. (Detweller),	7265
Glick, Anna (Miller),	7628
Hershberger, John S.,	3198
Hershberger, Rev. Manasses M.,	4852
Hershberger, Susanna (Troyer),	3198
Hochstetler, Benjamin J.,	1882
Hochstetler, Emanuel M.,	1686
Hochstetler, Henry J.,	1891
Hochstetler, Jonas B.,	1884
Hochstetler, Jonas I.,	1714
Hochstetler, Lovina B. (Byler),	1884
Hochstetler, Lucy (Mullet),	1882
Hostetler, Eli E.,	2100
Hostetler, Emma (Byler),	2099
Hostetler, Joseph S.,	7768
Hostetler, Lydia (Detweller),	2100
Hostetler, Sarah (Borkholder),	7768
Hostetler, Sarah (Byler),	8927
Hostetler, Stephen J.,	7767
Hostetler, Tobias E.,	2099
Hostetler, Valentine E.,	8927
King, Milo L.,	7231
Kurtz, Christian,	7221
*Kurtz, Daniel Y.,	7239
*Kurtz, John,	7219
Mast, John J.,	5236
Miller, Anna (Troyer),	5091
Miller, Barbara B. (Hostetler),	1887
Miller, David D.,	5717
Miller, Henry S.,	5094
Miller, John N.,	5340
Miller, Joseph D.,	5715
Miller, Josiah J.,	7636
Miller, Lydia J. (Miller),	7627
Miller, Maryann (Schlabach),	7673
Miller, Mary Ann (Yoder),	5711
Miller, Mary J. (Detweller),	7256
Miller, Mary J. (Miller),	5715
Miller, Mattie (Kurtz),	7220
Miller, Moses N.,	5341
Miller, Nancy B. (Detweller),	7254
Miller, Sarah J. (Mast),	5341
Miller, Sarah N. (Miller),	5094
Miller, Solomon B.,	5091
Petershelm, Anna (Hershberger),	4067
Petershelm, Noah C.,	4067
*Schlabach, Nancy (Byler),	7273
Schmucker, John S.,	5410
Schmucker, Mary (Kauffman),	5410
Schrock, Benjamin H.,	5314
Schrock, Jacob B.,	4549
Schrock, Susan (Miller),	5314
Shetler, Levi M.,	3075
Troyer, Moses,	6334
*Whitcomb, Callie (Gerber),	4370
Yoder, Benjamin F.,	6838
Yoder, Gertrude (Schrock),	7618
Yoder, John Henry,	5608
Yoder, Simon S.,	5606

Middletown, Ohio.—

*Aubley, Henry,	6057
-----------------	------

Midvale, Ohio.—

H a n e n k r a t, Barbara Ellen (Brady),	4460
Hochstetler, Charles,	829
Hochstetler, Cornelius,	824
Hochstetler, William H.,	827
Hostetler, Robert,	832

Millersburg, Ohio.—

Beachy, Amanda (Oswald),	5126
Beachy, John J.,	5125
Beachy, Moses J.,	5126
Beachy, Susan (Helmuth),	5125
Bickel, Levi,	756
Bitschy, Elizabeth (Yoder),	5124
*Bittner, Josiah,	596
Bittner, Theodore,	597
Burkey, William Allan,	3026
*Close, Mary (Bittner),	592
Close, William Albert,	594
Coblentz, Barbara (Schrock),	2961

Millersburg, Ohio.—

Coblentz, Jacob,	3110.1
Coblentz, Jacob J.,	3111
Coblentz, Noah J.,	3110
Elllott, Cora (Close),	598
Erb, Peter,	2856
Galley, Susan (Thompson),	2802
Helmuth, Barbara (Beachy),	3030
Helmuth, Gideon,	3030
Hershberger, Catherine (Coblentz),	3112
Hershberger, Martha C. (Yoder),	5117
Hershberger, Rebecca I. (Weaver),	5320
Hershberger, Rudolph S.,	3193
Hershberger, William Albert,	5646
*Hochstetler, David M.,	5456
Hochstetler, Emma F. (Miller),	5456
Hochstetler, Henry N.,	5683
Hochstetler, John J.,	5459
Hochstetler, Josiah,	5454
Hochstetler, Malinda (Bitschy),	5683
Kaser, Susanna (Miller),	5084
*Keim, Solomon,	5761
Kurtz, Jacob Y.,	7241
Mast, Abraham J.,	3883
Mast, Eliza (Hostetler),	5675
Mast, Etta V. (Miller),	5063
Mast, Joas A.,	3928
Mast, Monroe B.,	3903
Mast, Nora Ellen (Miller),	3903
Mast, Samuel J.,	5237
Mast, Scott V.,	3929
Maxwell, Nettie Mable (Hochstetler),	5458
McKee, Anna (Bittner),	598
*Miller, Andrew J.,	5141
Miller, Anna (Yoder),	5120
Miller, Barbara (Coblentz),	5204
Miller, Caroline (Yoder),	6325
Miller, Catherine (Hershberger),	4851
Miller, Catherine (Miller),	5087
Miller, Catherine (Schlabach),	7692
Miller, Cora L. (Oswald),	5070
Miller, Daniel J.,	5145
Miller, David W.,	7632
Miller, Delila (Miller),	5068
*Miller, Dinah (Weaver),	2105
Miller, Elizabeth J. (Miller),	7635
Miller, Emma (Troyer),	6342
Miller, Harrison,	5061
Miller, Henry B.,	5100
Miller, Jacob D.,	5147
Miller, Jacob M.,	5204
Miller, Jennie (Hershberger),	5652
Miller, Jeremiah A.,	7626
Miller, Lucy Ann (Schwartzentruber),	7626
Miller, Lydia (Erb),	2855
Miller, Lydia (Miller),	5066
Miller, Malinda (Helmuth),	3031
Miller, Martha (Beachy),	5061
Miller, Martha S. (Yoder),	6326
Miller, Mary (Miller),	5060
Miller, Paulina (Hochstetler),	7633
Miller, Rudolph,	5070
Miller, Samuel J.,	5206
Miller, Sarah (Schrock),	4541
Miller, Sarah (Schrock),	5100
Miller, Sevilla (Yoder),	5122
*Miller, Susanna (Mast),	1929
Miller, Susanna (Mast),	4009
Miller, William A.,	4010
Miller, Yost B.,	5059
Mullet, Anna (Wengerd),	5333
*Mullet, Dora (Hochstetler),	5331
Mullet, Eli E.,	5333
Mullet, Emanuel J.,	5331
*Oswald, Barbara (Hostetler),	1843
Oswald, Edward,	1843
Oswald, Sevilla (Troyer),	4886
Raber, Lovina D. (Yoder),	5258
Raber, Mandy (Miller),	7695
Schneider, Manda (Hochstetler),	4296
Snyder, Mary (Petershime),	4062
Thompson, Mary (Yoder),	2891
Thompson, Wilbert,	2894

Millersburg, Ohio.—
 *Troyer, Magdalena (Hochstedler), 7544
 Wengend, Anna (Borkholder), . . . 5420
 Yoder, Barbara (Troyer), 6324
 *Yoder, Benjamin, 2841
 Yoder, Betty (Stutzman), 2825
 Yoder, Christian C., 5116
 Yoder, Elizabeth (Yoder), 5109
 Yoder, Frances J. (Miller), . . . 5118
 Yoder, Jacob J., 6365
 Yoder, Katie E. (Troyer), 6371
 Yoder, Lizzie (Byler), 7269
 Yoder, Mary J. (Troyer), 6327
 Yoder, Moses S., 6327
 Yoder, Nicholas D., 5109
 Yoder, Noah C., 5118
 *Yoder, Rachel (Yoder), 2816
 Yoder, Susan (Swartzentruber), . 5347
 Zook, Anna D. (Miller), 7693
 Mineral City, Ohio.—
 Bender, Lucy (Kolb), 2203
 Hostetler, Melvin, 4625
 Mishler, Ohio.—
 Hershberger, Ell P., 5645
 Hershberger, Robert Boyd, 5647
 Mogadore, Ohio.—
 Fausnight, Nettie Jane (Hersh-
 berger), 5650
 Montpeller, Ohio.—
 Miser, Clara (Shultz), 485
 Mt. Healthy, Ohio.—
 Wood, Anna Belle (Spilker), 8766
 Mount Hope, Ohio.—
 Burkey, Ivy Zelena (Hochstet-
 ler), 5459.1
 *Garber, Mary (Hochstetler), 4787
 Hershberger, Amanda (Kemp), 2116
 *Hershberger, Dena (Mast), 5275
 Hershberger, Emella (Weaver), . . . 1890
 Hershberger, John J., 2113
 Hershberger, John J., 2118
 Hershberger, Jonas J., 2116
 *Hershberger, Lizzie (Hostetler), . . 2122
 *Hochstedler, John E., 6491
 *Hochstetler, Adam, 5444
 *Hochstetler, John, 1934
 Mast, Abraham J., 5181
 Mast, Andrew, 5190
 Mast, David S., 5238
 *Mast, Dorley (Hochstetler), 1935
 *Mast, Elizabeth (Hochstetler), . . . 5057
 Mast, Elizabeth (Yoder), 5180
 *Mast, Henry D., 5186
 *Mast, Jacob D., 5229
 Mast, Jacob J., 5182
 Mast, Levi H., 5191
 Mast, Menno J., 5180
 Mast, Samuel L., 5195
 Miller, Eli D., 2112
 Miller, Lizzie (Weaver), 2112
 *Schmucker, Joseph P., 5288
 Schmucker, Susanna (Hochstet-
 ler), 5288
 *Schrock, Elizabeth (Yoder), 2943
 *Schrock, Jonas, 2959
 *Schwartzentruber, Barbara (Hoch-
 stetler), 5283
 Troyer, Alexander, 5688
 Weaver, Magdalena E. (Weaver), . . . 2110
 Wengend, Barbara (Yoder), 7424
 Wengend, Solomon D., 4784
 Yoder, Benjamin C., 5121
 Mt. Vernon, Ohio.—
 Thompson, Elvin, 2803
 Myersville, Ohio.—
 Sommers, Catherine (Hochstet-
 ler), 4858
 Sommers, John B., 4858
 Napoleon, Ohio.—
 Babcock, Ethel Stella (Stillwell), . 2718
 Navarre, Ohio.—
 Leighley, Sophia B. (Jeandrewin), . 2192
 Richardson, Edward Allen, 4701
 Nevada, Ohio.—
 Kuenzll, Charles Albright, 2224
 Kuenzll, Edward S., 2222

Nevada, Ohio.—
 Kuenzll, Elmer Dubbs, 2227
 Kuenzll, Henry L., 2223
 New Bedford, Ohio.—
 *Hershberger, Adam, 1569
 *Hochstetler, Albert, 752
 *Hochstetler, Christian, 750
 *Hochstetler, Levi, 751
 Olinger, Christian, 953
 *Olinger, Sarah (Hochstetler), 809
 *Shetler, Moses, 3072
 *Troyer, Jephtha, 6315
 *Yoder, Magdalena (Yoder), 1672
 New Berlin, Ohio.—
 Detweiler, John J., 7259
 Detweiler, Katie Ann (Miller), 7259
 Syler, James Alvin, 1193
 New Dover, Ohio.—
 Larcomb, Amanda (Riesterer), 6106
 New Lebanon, Ohio.—
 Yoder, Daniel H., 2941
 New London, Ohio.—
 Shultz, Joseph F., 474
 New Philadelphia, Ohio.—
 Baker, Florence V. (Hostetler), 4375
 Brady, Benjamin Elmore, 4464
 Burkholder, Cora (Hostetler), 4379
 Ellenberger, Amanda Catherine
 (Smith), 805
 Hochstetler, Amos, 4376
 Hochstetler, Daniel, 833
 Hochstetler, Joanna (Hostetler), . . . 4376
 Kaser, Walter Edwin, 5830.1
 Maus, Maggie Elnora (Smith), 806
 Metcalf, John, 6565
 Miller, Franklin Zachery, 4694
 Nagely, Mary (Hochstetler), 826
 Reiss, Flora Alice (Swonger), 791
 Scott, Phæbe (Hochstetler), 825
 Selbert, William Elmer, 812
 Wilson, Ella (Selbert), 813
 Zehnder, Joseph, 4267
 New Richland, Ohio.—
 *Kelm, Jeremiah E., 2361
 North Kingaville, Ohio.—
 Scott, Daisy Elizabeth (Smith), 6622
 North Lawrence, Ohio.—
 Yoder, Christian C., 2823
 North Lewisburg, Ohio.—
 Davis, Katherine (Yoder), 6836
 North Lima, Ohio.—
 Shank, Lucinda (Klingel Smith), 2706
 Novelty, Ohio.—
 Gharky, Laura Ada (Hostetler), 1898
 Hatcher, Emma Sophia (Hostet-
 ler), 1901
 Oberlin, Ohio.—
 Hochstetler, William Alvin, 784
 Orrville, Ohio.—
 Cline, Laura (Derfer), 4292
 Conrad, Mary Ellen (Smith), 6703
 Hartzler, Isabell (Hostetler), 4281
 Horst, Malinda (Hostetler), 6979
 Hostetler, Jephtha D., 6959
 Miller, Enos J., 5065
 Miller, Lucinda (Hostetler), 5536
 Mullett, Louisa (Weiss), 2216
 *Plank, Nancy (Hostetler), 6975
 Rehm, Abigail (Frey), 2269
 Royer, Martha (Yoder), 1845
 Schrock, Fanny (Plank), 6976
 Weidman, Drusilla Y. (Kurtz), 7246
 Yoder, Daniel H., 1833
 Orwell, Ohio.—
 Miller, Fanny (Hochstetler), 4393
 Osnaburg, Ohio.—
 Crody, Iona (Tinsley), 1948
 *Moul, Sarah Florence (Hang), 5791
 Ostrander, Ohio.—
 Riesterer, Catherine (Pickerel), 6105
 Pandora, Ohio.—
 Diller, Susan (Hochstetler), 6274
 Hauenstein, Leah (Hochstetler), 6290
 *Kloppenstern, Susan L. (Hochstet-
 ler), 6282

Parral, Ohio,—		Ravenna, Ohio,—	
Kolb, Alvin,	2206	Hoskin, Elizabeth Elnora (Neff), 1112	
Perryville, Ohio,—		Neff, Homer,	1116
Schmid, John,	1108	Rittman, Ohio,—	
Plain City, Ohio,—		Baker, Sadie Artie (Miller),	4479
Beachy, Cornelius S.,	3813	Holmes, Mary Ann (Miller),	4478
Beachy, Emma (Yoder),	5739	Miller, Cornelius E.,	1691
Beachy, Fannie (Miller),	3812	Kauffman, Ida (Troyer),	6950
Beachy, Jonas S.,	3812	Miller, Andrew J.,	4477
Eash, Ida C. (Beachy),	3814	Shook, Mina Saloma (Miller),	1694
Farmwald, David,	5137	Sabina, Ohio,—	
Farmwald, Elizabeth (Miller),	5137	Powers, Nettie Augusta (Garber), 4237	
Farmwald, Jacob J.,	5140	Salttillo, Ohio,—	
Farmwald, Sarah (Miller),	5140	*Beam, Elizabeth (Nisley),	3108
Frey, Benjamin,	4571	*Coblentz, Mary (Nisley),	3109
Frey, Eli B.,	4573	*Hershberger, Fanny (Hochstet-	
Frey, Gertrude (Hershberger),	4570	ler),	4847
Frey, Susanna (Yoder),	4573	*Hershberger, Moses,	4847
Hochstetler, Eli I.,	5703	*Stutzman, Mary (Yoder),	2822
Hochstetler, Elizabeth (Troyer), 5703		*Yoder, Christian,	3107
Hochstetler, John E.,	7773	Sandyville, Ohio,—	
Hochstetler, Lucy R. (Troyer),	7773	Hostetler, John Henry,	500
Hochstetler, Moses,	1878	Seville, Ohio,—	
Hochstetler, William M.,	1879	Coolman, Naomi Elizabeth	
Kauffman, Elizabeth (Hershberg-		(Yoder),	1839
er),	4598	Goodyear, Catherine Emma (Hos-	
Kauffman, Susan (Troyer),	6340	tetler),	4609
Kramer, Daniel J.,	5299	Yoder, Benjamin,	1827
Kramer, Katie (Schlabach),	5301	Shanesville, Ohio,—	
Kramer, Mary Ann (Schlabach),	5299	Andrews, Allen J.,	823
Kramer, Peter J.,	5296	Andrews, Charles A.,	820
Mast, Noah,	5174	Andrews, William W.,	818
Miller, Anna (Nisley),	6184	Armbrust, John Henry,	2522
Miller, Catherine (Frey),	4574	Beachy, Barbara (Mullet),	5334
Miller, Daniel J.,	6181	Beachy, Lovina (Yoder),	5111
Miller, David J.,	6184	Christner, Mary E. (Hershberger), 2899	
Miller, Elizabeth (Farmwald),	5139	*Deetz, Isadora (Mast),	4064
Miller, Esther L. (Beachy),	3803	Everhart, Mary Jane (Hostetler), 4339	
Miller, John N.,	3007	Gardner, Levi,	3966
Miller, Joseph J.,	5722	Gerber, Amanda (Miller),	5077
Miller, Mary C. (Beachy),	3815	*Gerber, Christian B.,	4441
*Miller, Mattie (Troyer),	6184	Gerber, Daniel C.,	4442
Miller, William W.,	7631	*Gerber, Elizabeth (Hochstetler), 4415	
Plank, John O.,	2967	Gerber, Ira,	5757
Schlabach, Abraham J.,	5301	Gerber, Mary (Hochstetler),	4367
Schlabach, Carolina (Hershberg-		*Gerber, Mary (Hochstetler),	5746
er),	7690	Gerber, Noah,	4446
Schlabach, Cornelius J.,	5418	Gerber, Solomon O.,	4368
Schlabach, Emanuel J.,	7690	*Gerber, Wesley,	4448
Schlabach, Emma (Schlabach),	5418	Hecker, Ida (Immell),	8923
Schlabach, Joseph,	7689	Hecker, John,	8923
Schlabach, Joseph,	7691	*Hecker, Susannah (Hershberger), 4866	
Schlabach, Sarah J. (Yoder),	7689	Helden, Concordia W. (Richard-	
Stutzman, Lydia Ann (Miller),	5725	son),	4703
S w a r t z e n t r u b e r, Susanna		Helmuth, Allen D.,	4364
(Beachy),	3818	Helmuth, Barbara (Hochstetler), 4362	
Troyer, Amanda (Yoder),	5744	Helmuth, Cevilla Jane (Hersh-	
Troyer, Daniel H.,	4386	berger),	4364
Troyer, Fannie (Mast),	5172	Hershberger, Barbara (Miller),	5079
Troyer, Mary (Frey),	4386	Hershberger, Catherine (Troyer), 4595	
Weaver, Moses I.,	5319	Hershberger, Daniel S.,	4855
Whitmer, Martha (Hochstetler), 1881		Hershberger, Eli W.,	4585
Yoder, Abraham B.,	5784	Hershberger, Emanuel A.,	3891
Yoder, Benjamin J.,	5183	*Hershberger, John H.,	4856
Yoder, Jonas I.,	6368	Hershberger, Lavina (Hochstet-	
Yoder, Katie J. (Beachy),	6368	ler),	4359
Yoder, Susanna (Miller),	5721	Hershberger, Peter,	5291
Yutzky, Mary (Miller),	5276	Hershberger, Seth M.,	4854
Port William, Ohio,—		Hochstetler, Abner,	5670
Garber, Harvey,	4233	Hochstetler, Alexander D.,	4263
Ragersville, Ohio,—		*Hochstetler, Benjamin,	4265
*Andrews, Susan (Hochstetler), ..	815	*Hochstetler, Benjamin K.,	4365
Beer, Lucy Alice (Smith),	807	*Hochstetler, Faronica (Yoder),	4365
*Bixler, Elizabeth (Hochstetler), 762		Hochstetler, Henry S.,	4785
*Hochstetler, Catherine (Hochstet-		Hochstetler, Jane (Miller),	4384
ler),	761	*Hochstetler, Joseph,	4451
*Hochstetler, Gleason,	783	Hochstetler, Levi C.,	4411
*Hochstetler, John P.,	761	Hochstetler, Minerva (Mast),	5676
*Hochstetler, Peter,	599	Hochstetler, Samuel,	213
*Selbert, Margaret (Hochstetler), 803		Hochstetler, Sarah D. (Miller),	4785
Weiss, Lucinda (Zehnder),	4266	Hostetler, Alvin,	5671
Rapids, Ohio,—		Hostetler, Chester Arthur,	594
Green, Lilly Etta (Miller),	1693	Hostetler, Mattie (Miller),	4373
Ravenna, Ohio,—		Hostetler, Milton B.,	4373
Gerber, Alvin,	5752	Hostetler, Solomon B.,	4372
Hartilef, Ollie (Gerber),	5753	Hudson, Elnora (Hostetler),	1907

Shanesville, Ohio,—

*Immel, Anna (Hostetler),	4406
Immel, Manda Elma (Hostetler),	4279
Immel, Mary Jane (Weaver),	4407
Immel, William,	4407
Jeandrewin, Albert H.,	2195
Jeandrewin, Elizabeth (Immel),	2195
*Keim, Aaron,	5825
Kerch, Mahala (Sommers),	4208
Klingler, Frances (Hecker),	4867
Mast, Aaron,	3882
Mast, Cora (Miller),	3919
Mast, Corsan M.,	3919
Mast, Emery A.,	3914
Mast, Henry A.,	3913
Mast, Bishop Moses E.,	5183
Mast, Sarah (Hochstetler),	3882
*Miller, Dr. Aaron T.,	6434
Miller, Abner J.,	6332
Miller, Amanda (Mast),	5074
Miller, Amra D.,	5081
*Miller, Anna (Schrock),	4474
Miller, Barbara (Yoder),	6332
Miller, Daniel B.,	5071
Miller, Daniel D.,	5082
Miller, David D.,	5279
Miller, Elizabeth (Troyer),	4899
*Miller, Fanny (Schrock),	4556
*Miller, Frances Jane (Gerber),	5751
*Miller, Gertrude (Hostetler),	4671
Miller, Harvey H.,	5074
Miller, Henry J.,	4696
Miller, Jacob J.,	4494
Miller, Jemima (Mast),	5081
Miller, John D.,	5075
*Miller, Leander,	4693
Miller, Lizzie Ann (Troyer),	5720
Miller, Lydia (Miller),	3072
Miller, Magdalena (Hershberger),	1488
Miller, Malinda (Mast),	3938
Miller, Malinda (Miller),	5078
Miller, Manasses J.,	5720
Miller, Mary (Miller),	7632
Miller, Moses W.,	7632
*Miller, Rachel (Mast),	3961
Miller, Sarah Ann (Gerber),	5747
Miller, Sylvia Jane (Hochstetler),	5681
*Miller, William,	4692
*Mishler, Elizabeth (Mast),	3906
Mutchehknau, Amanda (Hershberger),	2543
*Mutchehknau, Catherine (Gerber),	4450
Mutchehknau, Clara (Gerber),	4369
*Mutchehknau, Emma (Gerber),	4449
Mutchehknau, Mary Ellen (Armbrust),	2521
Richardson, Elizabeth (Miller),	4697
Richardson, James Monroe,	4698
Richardson, John H.,	4702
Richardson, Orlando Garring,	4700
Rinehart, Angeline (Lint),	1180
Schaffer, Maud (Richardson),	4699
Schlabach, Elizabeth (Frey),	4575
Schlabach, Samuel,	4577
*Schrock, Barbara (Gerber),	4453
*Schrock, Emanuel,	4453
Schrock, Frances (Mast),	3902
Schrock, Maude (Mishler),	3909
*Schrock, Sarah (Hostetler),	4452
Shank, Harry W.,	2540
Shank, Matilda (Hershberger),	2539
Shetler, Lydia (Miller),	3072
Smith, Grace Viola (Richardson),	2526
Smith, Samuel Allen,	2526
Smith, Sarah A. (Armbrust),	2523
Snyder, Clara (Immel),	4408
Stutzman, Clara (Hershberger),	3895
Sundhelmer, Stella Orpha (Hostetler),	962
Troyer, Benjamin,	5687
Troyer, Catherine (Miller),	6339
Troyer, Joas,	5686
Troyer, Joseph J.,	4904
Troyer, Lizzie (Swartzentruber),	5343
Troyer, Lucy (Troyer),	6341
Troyer, Moses S.,	6341

Shanesville, Ohio,—

Troyer, Simon D. A.,	6339
Troyer, Susan D. (Miller),	5278
Weaver, Magdalena (Hochstetler),	1725
Yoder, Albert B.,	5731
Yoder, Benjamin J.,	1679
Yoder, Catherine (Shetler),	3077
Yoder, Daniel J.,	5106
Yoder, David J.,	5740
*Yoder, Elias J.,	2817
*Yoder, Emma (Miller),	5724
Yoder, Fanny (Hostetler),	1671
Yoder, Jacob D.,	5199
Yoder, Katie J. (Miller),	5199
Yoder, Levi J.,	5732
Yoder, Martin B.,	1680
*Yoder, Mary (Troyer),	6364
Yoder, Mary Ann (Yoder),	5740
*Yoder, Mattie (Miller),	5198
Yoder, Moses C.,	3023
*Yoder, Noah Webster,	6423
Yoder, Robert S.,	5745
Yoder, Salome (Miller),	1680
Yoder, Sarah (Gerber),	5731
Yoder, Sarah M. (Hochstetler),	1880
*Yoder, Susanna (Hochstetler),	5710
Zehnder, Lucinda (Hershberger),	4874
Zook, Katie Ann (Mast),	3884
Sharon Center, Ohio,—	
Neff, Clinton George,	1805
Sherwood, Ohio,—	
Yearling, Ida (Bandy),	6267
Shreve, Ohio,—	
Biggs, Elsie (Metcalf),	6564
*Derfer, Caroline (Hostetler),	4289
Frank, Ella (Fath),	1952
Hershberger, Aaron A.,	3894
*Hoestetler, Jonathan,	6562
Hostetler, Milo M.,	2020
Moore, Mabel (Newkirk),	6571
*Thomas, Uida (Newkirk),	6569
Woods, Savana (Derfer),	4291
Smithville, Ohio,—	
Armbrust, Catherine (Sommers),	2531
Armbrust, Daniel W.,	2532
Armbrust, Iva (Hostetler),	2532
Armbrust, John W.,	2581
Burkholder, Lizzie A. (Hostetler),	6953
*Coffman, David,	6650
*Hostetler, Jephtha,	6952
Hostetler, Jonathan C.,	6982
Hostetler, Levi (Yoder),	6980
Koonts, Naomi E. (Frank),	1846
McFadden, David R.,	6655
*McFadden, Sarah L. (Coffman),	6651
Smoker, Anna M. (Hostetler),	6957
Smucker, Lydia (Zook),	6968
*Troyer, Lydia (Hostetler),	6944
Yoder, John S.,	1846
*Yoder, Polly (Hochstetler),	1831
Zook, Barbara (Hostetler),	6960
Somerdale, Ohio,—	
Hostetler, Emanuel F.,	4623
South Newbury, Ohio,—	
Miller, Amanda (Miller),	5718
Spencer, Ohio,—	
*Flory, Ellen (Keim),	5781
Springfield, Ohio,—	
Ricketts, Elizabeth D. (King),	6813
Yoder, Nathaniel,	2666
Sterling, Ohio,—	
*Blough, Anna (Hostetler),	4604
Coffman, David H.,	6667
Hostetler, Andrew Elmer,	4615
Hostetler, John,	4605
Maurer, Emma Louisa (Neff),	1806
Sommers, Mary Elizabeth (Miller),	1696
Wald, Annie Beatrice (Neff),	1804
Stillwater, Ohio,—	
Hochstetler, John H.,	1688
Stone Creek, Ohio,—	
Ladrach, Cora Frances (Hochstetler),	786
Strasburg, Ohio,—	
Barthelme, Olive M. (Rinehart),	1181

Strasburg, Ohio,—		Sugarcreek, Ohio,—	
Berkey, Minnie Agnes (Hobler),	1206	Hostetler, Curtis,	4220
Feucht, Mary Magdalena (Hostet- ler),	502	*Hostetler, Daniel,	4206
Garber, Anola (Hostetler),	4223	*Hostetler, Elnora (Snyder),	961
Garber, Ida (Hostetler),	501	Hostetler, Eura Austin,	1905
Garver, Viola (Baltzley),	4678	Hostetler, Hiram B.,	1908
*Gerber, Amanda (Hostetler),	4212	Hostetler, Isaac B.,	1906
Gerber, Cassius,	4214	*Hostetler, Mary (Hostetler),	4206
Hartman, Emanuel,	2533	Hostetler, Mary Ann (Sommers),	1906
Hershberger, Amos,	2688	Hostetler, Noah,	1904
Hershberger, Lydia (Hostetler),	2688	Hostetler, Rudolph,	4221
Hostetler, Sherman G.,	961	Hostetler, Sarah Saloma (Arm- brust),	1899
Kuhn, Artie (Gerber),	4213	Hostetler, Seth,	4410
*Olinger, Sarah Ellen (Sipp),	995	Hostetler, William J.,	4278
Schwartz, Rachel Ann (Brady),	4463	*Kauffman, Elizabeth (Troyer),	6352
Wiggins, Maud (Hershberger),	2689	Kinsinger, Lydia (Kurtz),	7422
Suffield, Ohio,—		Klingaman, Cora E. (Shank),	2541
Young, Susan V. (Heestand),	6665	Lang, Harriet L. (Hochstetler),	793
Sugarcreek, Ohio,—		Lanser, Susan (Mast),	2878
Allison, Mary Elizabeth (Brady),	4462	Mast, Abraham M.,	3912
Andrews, Daniel,	816	Mast, Abraham N.,	4016
Andrews, Lewis,	819	Mast, Adam B.,	3932
Armbrust, Ammon Willis,	2520	Mast, Carrie (Hochstetler),	4015
Armbrust, Henry J. F.,	2519	Mast, Effie (Hostetler),	3932
*Baker, Barbara (Miller),	4687	Mast, Enos,	4015
Baker, Homer H.,	4690	Mast, Lida (Andrews),	4016
Barkman, Anna D. (Troyer),	4881	*Mast, Noah,	4002
Beachy, Barbara Ada (Schrock),	5576	Maust, Mandy M. (Yoder),	5263
Beachy, Mary E. (Hostetler),	5672	McBride, Amanda (Weiss),	4466
Beachy, Noah J.,	5576	Middaugh, Ammon,	4470
*Beachy, Susanna (Mast),	5197	Middaugh, Lydia (Miller),	4469
Bitsch, Magdalena (Hochstet- ler),	5575	Miller, Abner B.,	5696
Blosser, Mary Saloma (Hershberg- er),	1730	Miller, Amanda J. (Detweiler),	7260
Brown, Arta May (Hostetler),	4224	Miller, Andrew C.,	4471
Burkholder, Elnora (Hostetler),	4280	Miller, Benjamin A.,	5097
*Brady, Althea (Hostetler),	4283	Miller, Benjamin D.,	5073
*Brady, Magdalena (Schrock),	4459	Miller, Bertha Maud (Mast),	2933
Brady, William Franklin,	4461	Miller, Eli D.,	5149
Coblentz, Mary Ann (Yoder),	1675	*Miller, Eli J.,	4475
Coblentz, Susanna (Yoder),	5727	Miller, John C.,	4473
Domer, Pearl Viola (Ridgeway),	1122	Miller, Jacob J.,	5726
Eckert, Sadie (Gonter),	1200	Miller, Katie (Beachy),	5726
Erb, David,	2857	Miller, Lydia (Troyer),	6330
Erb, Joseph,	2851	Miller, Lydia (Yoder),	5719
Erb, Magdalena (Hershberger),	2853	Miller, Magdalena (Mast),	4008
Erb, Seth,	2853	Miller, Malinda (Aishe),	4565
Flimmer, Jemima (Hostetler),	4282	Miller, Martha (Troyer),	5097
Frey, John S.,	4588	Miller, Martha (Troyer),	6373
Gerber, Ellen (Neff),	5756	Miller, Mary Ann (Coblentz),	5729
Gerber, Lulu Viola (Miller),	4566	Miller, Rebecca (Hershberger),	1490
Gerber, Sylvanus J.,	3888	Miller, Romanus J.,	5723
Gerber, Urias,	5756	Miller, Saloma (Hostetler),	4471
Glick, Maggie (Yoder),	2809	Miller, Sarah (Hostetler),	4475
Hattery, Catherine (Schrock),	4458	*Miller, Sarah Ann (Hochstetler),	4473
Hershberger, Abraham W.,	3898	Miller, Sarah E. (Miller),	4480
Hershberger, Arvilla (Miller),	3898	*Miller, Susanna (Schrock),	4550
Hershberger, Christian,	1484	*Miller, Susanna (Schrock),	4468
Hershberger, George,	2545	Mishler, Abraham,	3907
Hershberger, Jacob C.,	1485	Mullet, Amanda C. (Schlabach),	5326
Hershberger, Jacob J.,	1499	Mullet, Daniel J.,	5324
Hershberger, Jonathan,	1491	Mullet, Emanuel D.,	5326
Hershberger, Malinda (Troyer),	1491	Mullet, Jacob J.,	5336
Hixon, Mary E. (Smith),	2524	Mullet, John J.,	5335
Hostetler, Albert M.,	1685	Mullet, Lizzie C. (Schlabach),	5336
*Hostetler, Benjamin,	1896	Mullet, Lydia (Hershberger),	5324
*Hostetler, Benjamin,	4746	*Neff, Cornelius,	1116
*Hostetler, Benjamin I.,	1667	*Neff, Eliza (Weimer),	1102
*Hostetler, Ell,	1106	Neff, Elizabeth (Hochstetler),	1103
Hostetler, Homer,	1669	Neff, Mahlon,	1124
*Hostetler, Isaac,	1666	Neff, Noah,	1103
Hostetler, Jacob M.,	1683	Neff, Robert,	1123
*Hostetler, Magdalena (Gerber),	1896	Olinger, Frederick,	946
*Hostetler, Moses I.,	1682	Pershong, Mary (Weiss),	4467
*Hostetler, Oliver,	4748	Reber, Sarah (Mast),	5166
Hostetler, Susan B. (Hochstet- ler),	4746	Richardson, Mila (Hostetler),	1670
Hostetler, Susanna (Miller),	1685	Richardson, Virgilia (Mast),	8924
Hostetler, William B.,	1668	Ridgeway, Sarah (Neff),	1121
*Hostetler, Adam,	954	Schlabach, Catherine (Troyer),	4877
Hostetler, Amos Hamon,	1902	Schlabach, Christian J.,	7673
Hostetler, Amra,	4616	Schlabach, Emanuel C.,	7676
Hostetler, Benjamin D.,	4215	Schlabach, Mary Ann (Hershberg- er),	1487
Hostetler, Benjamin Oliver,	1899	Schlabach, Saloma (Troyer),	5329
		Schmid, Eva (Neff),	1106
		Schrock, Automa (Hostetler),	4524

Sugarcreek, Ohio,—		Trenton, Ohio,—	
Schrock, Benjamin E.,	4454	Watts, Eva Mae (Mowrey), ...	6270
Schrock, Ellzabeth (Mast),	4536	Troy, Ohio,—	
Schrock, Harvey Andrew,	4559	Yoder, John B.,	1673
Schrock, Idella (Schrock),	4457	Yoder, Moses N.,	7597
*Schrock, Jacob A.,	4536	Unionport, Ohio,—	
Schrock, Jefferson J.,	4551	Smith, Ezra M.,	6704
*Schrock, John,	4530	Uniopolis, Ohio,—	
Schrock, Joseph E.,	4457	Mowrey, Lawrence E.,	6271
Schrock, Leah M. (Hochstetler),	4551	Upper Sandusky, Ohio,—	
Schrock, Melvin,	4534	Blazer, Sophia (Kuenzli),	2221
Schrock, Nathaniel J.,	4555	*Kuenzli, Josephine Theresia	
Schrock, Polly Anna (Hochstet-		(Hochstetler),	2220
ler),	4533	Kuenzli, William F.,	2225
Schrock, William,	4533	Milligan, Grace V. (Kuenzli),	2226
Shank, Ellzabeth (Hostetler),	4413	Pickereel, Elizabeth (Staum),	6101
Shetler, Jacob M.,	3073	Urbana, Ohio,—	
*Shetler, Mary J. (Miller),	3073	Haen, Addie Bessie (Brown), ...	8240
Shutt, Katie (Andrews),	821	Hartzler, Clara (Yoder),	6862
Silffe, Amanda (Yoder),	2808	Kenagy, Jacob F.,	6826
*Sommers, Dorley (Hostetler),	4207	Warye, Sarah E. (Yoder),	2650
Speelman, Mary A. (Miller),	4481	Yoder, Aaron D.,	5114
Stutzman, Elizabeth (Yoder),	2805	Yoder, Alfred L.,	5115
Stutzman, Lizzlean (Hershberg-		Yoder, Anna Katherine (Yoder),	6863
er),	1492	Yoder, Elizabeth M. (Kenagy),	5115
Syler, Asa Harvey,	1195	Yoder, Orle Christian,	6843
Troyer, Abner D.,	4879	Yoder, Samuel J.,	2647
*Troyer, Abraham A.,	6387	Waco, Ohio,—	
Troyer, Benjamin D.,	4880	Hammerly, Alice J.,	5790
Troyer, Catherine (Yoder),	4879	Wadsworth, Ohio,—	
Troyer, Clara (Yoder),	5330	Hostetler, S. Vernon,	6572
Troyer, Daniel J.,	5330	Hostetler, Walter S.,	802
Troyer, Emanuel,	6363	Hostetler, William,	1945
Troyer, Mary (Beachy),	4876	Kreider, Carrie Belle (Hochstet-	
Troyer, Mary Ann (Yoder),	5737	ler),	801
Troyer, Menno E.,	6372	Latsch, Sarah (Hostetler),	4611
Troyer, Menno J.,	5328	Pinkley, Lydia Ellen (Hostetler),	4608
Troyer, Mina Belle (Keroh),	4209	Walnut Creek, Ohio,—	
Troyer, Nancy H. (Miller),	6372	*Beachy, Fanny (Hershberger),	4875
Troyer, Polly (Mullet),	5327	Beachy, Martha (Sundhelmer),	4301
Troyer, Saloma (Miller),	5328	Behler, Anna (Mast),	3935
Weaver, Frances (Miller),	5080	*Hamsher, Sarah Ann (Gardner),	3963
Weaver, Mary (Schrock),	4563	*Hartman, Frany (Hostetler),	2518
Weiss, Drusilla (Schrock),	4465	Hershberger, Adrian,	3900
Widder, Lydia A. (Schrock),	4456	Hershberger, Alvin,	2544
Yoder, Aaron,	2810	*Hershberger, Catherine (Mast),	3890
Yoder, Abraham M.,	5264	*Hershberger, Elizabeth (Hochstet-	
Yoder, Amos M.,	2807	ler),	4383
Yoder, Andrew L.,	5733	*Hershberger, Elizabeth (Hoch-	
Yoder, Anna (Swartzentruber),	5352	stetler),	4569
Yoder, Barbara (Yoder),	7417	Hershberger, Lydia (Sommers),	3900
Yoder, Christian H.,	7417	*Hershberger, Polly (Hochstet-	
Yoder, Daniel,	5110	ler),	2538
Yoder, Daniel C.,	7418	*Hochstetler, Christian,	4401
Yoder, Elizabeth (Shetler),	1674	*Hochstetler, David,	4161
Yoder, Edith Edna (Kolb),	2821	*Hochstetler, David,	4350
*Yoder, Isaac J.,	1674	*Hochstetler, Dorthea (Hochstet-	
Yoder, Joseph J.,	5738	ler),	6139
*Yoder, Levi C.,	7422	*Hochstetler, Elias,	2207
Yoder, Noah D.,	5741	*Hochstetler, John D.,	4351
Yoder, Sarah (Mast),	2810	*Hochstetler, Joseph,	4263
*Yoder, Sarah D. (Maust),	5255	*Hochstetler, Joseph,	4162
Swanton, Ohio,—		*Hochstetler, Solomon,	2152
Fillott, Millie (Tiney),	2760	*Horrtsberger, Barbara (Schrock),	4455
Harger, Frank,	2756	Hummell, Sophia Ann (Mast),	3881
Smith, Delllah (Snyder),	2732	Jaberg, Mary (Miller),	5076
Sycamore, Ohio,—		*Jeandrewin, Catherine (Egleason),	2188
Gillis, Jennie C. (Staum),	6110	*Keim, Elizabeth (Hochstetler),	5759
Staum, G. L.,	6114	*Keim, Leah (Hershberger),	4883
Staum, Jacob,	6113	*Mast, Dr. Abraham,	3872
Staum, Samuel,	6107	Mast, Abraham W.,	3910
Staum, William,	6115	Mast, Amanda (Gerber),	3901
Sylvania, Ohio,—		Mast, Benjamin A.,	3901
Gates, Sarah (Schrock),	2763	Mast, Caroline (Hochstetler),	3910
Stowell, Allie (Gates),	2765	*Mast, Jacob A.,	3873
Toledo, Ohio,—		*Mast, Magdalena (Miller),	3871
Enyart, Edward Levi,	2745	Mast, Malinda (Hostetler),	3911
Harger, Ernest,	2738	Mast, Noah A.,	3911
Hostetler, Vernon,	5522	Mast, Venus E.,	3904
McIntire, James Frank,	8565	Miller, Benedict B.,	3990
Shaffer, Samuel T.,	2781	*Miller, Dinah (Hershberger),	2111
Quiggie, Dianah (Hostetler),	2797	Miller, Iva (Mast),	3905
Trail, Ohio,—		Miller, Lydia (Mast),	3990
*Frey, Daniel,	4590	*Miller, Magdalena (Mast),	3886
*Snyder, John,	1178	Miller, Malinda (Mast),	3915
		*Miller, Mary (Hershberger),	4906

Walnut Creek, Ohio,—	Willmot, Ohio,—
*Miller, Mary (Mast),5058	Mast, Sarah (Beachy),5169
Miller, Stella (Weiss),3876	Miller, Drusilla (Yoder),7694
Miller, William Perry,4476	Miller, Isaac D.,7694
*Mullet, Christina (Schwartzentru-	Windham, Ohio,—
ber),5323	Neff, Benjamin,1104
Rath, Elizabeth (Mast),3874	Winesburg, Ohio,—
Schindler, Florence Luella (Mast), 3880	*Egleson, Veronica (Hochstetler), 2153
Snyder, Mary (Lint),1174	*Gerber, Joseph,4440
Sommers, Catherine (Miller),4911	Hershberger, Lovina (Swartzent-
Weiss, Elmyra (Mast),3875	truber),5353
*Yoder, Barbara (Mast),5105	*Hochstetler, Benjamin,1665
Warren, Ohio,—	*Hochstetler, Jonas,1877
Sword, Clara (Neff),1113	Keim, Abraham J.,4893
Wauseon, Ohio,—	Leyman, Clara (Zehnder),4270
Beatty, Grace (Taylor),2784	Miller, Anna C. (Wengerd),5358
Beck, Amanda (Baer),3779	*Miller, Elizabeth (Hochstetler), 4352
Burkholder, Eva (Hostetler),2009	Miller, Mary (Hochstetler),6495
Miller, John H.,3325	Swartzentruuber, Daniel,5349
Schrock, Lena (Johns),3785	Weaver, Fanny (Mast),5184
Short, Mary (Miller),3326	Wengerd, Daniel C.,5356
Wellersville, Ohio,—	Wengerd, Jacob C.,5360
McFadden, William D.,6656	Yoder, Jacob C.,1676
Hostetler, David,6978	Zehnder, Elmer,4271.1
Hostetler, John,6981	Wingett Run, Ohio,—
*Lantz, Magdalena (Troyer),6945	Hostetler, Levi,4382
Smith, John H.,6701	Wooster, Ohio,—
Welshfield, Ohio,—	*Albright, Ada (Keim),5855
Harris, Ida J. (Baker),4688	Collins, Mary Eve (Hostetler), . . .6615
Miller, Anna (Hershberger),2114	Croft, John F.,949
Miller, Daniel N.,3008	Fath, Catherine (Hostetler),1949
Miller, Mattie (Miller),3008	Fetter, Mary (Coffman),6657
Yoder, Noah,2815	*Fetters, Delila (Hostetler),1943
Westboro, Ohio,—	Halteman, Salome (Troyer),6951
Murphey, Wilhelmina May (Spil-	Heestand, Emaline (Coffman),6664
ker),8765	*Harmon, Sarah (Hochstetler), . . .5464
West Farmington, Ohio,—	Herman, Frank,5468
Coe, Lula (Shank),2710	Herman, John,5465
West Liberty, Ohio,—	Herman, William,5469
Hartzler, Martha (Zook),6820	Hershberger, Edward,4594
Hartzler, Martha May (Hooley), . . .6845	*Hostetler, Christian,6943
*Hostetler, David Jr.,6889	Hostetler, Ephraim S.,6984
Hostetler, David S.,6972	Hostetler, John Amos,6614
*Hostetler, John J.,6971	Hostetler, Jonathan K.,6954
Hostetler, Rebecca A.,7974	*Lantz, Many Ann (Troyer),5529
Hostetler, Samuel E.,6974	Long, Emma Jane (Hostetler),1958
Kaufman, Martha Ellen (Yoder), . . .6867	McFadden, Albert H.,6654
Kaufman, Rebecca A. (King),6814	Moomaw, Sarah Alice (McFadden), . .6652
Kenagy, Rebecca (Knepp),6824	Morr, Mary (Fath),1951
King, Aaron,6851	Musser, Emma C. (Schrock),6977
King, George W.,6812	*Plank, Lydia (Schrock),4654
King, John P. M.,6816	*Schrock, Frany (Hochstetler), . . .6653
*King, Magdalena (Knepp),6810	Troyer, Joseph H.,6949
King, Mary A. (Knepp),6823	Wiler, Ollie (Herman),5470
Kitchen, Salome S. (King),6815	Yoder, Ernest J.,1848
Knepp, Jefferson,6821	Zook, David S.,6967
*Knepp, Susanna (Sharp),6809	Youngstown, Ohio,—
Krabill, Jonathan Oliver,6860	Baer, Hiram W.,71
*Krabill, Rachel Ann (Yoder),6859	Carson, Delila (Mishler),3756
Sharp, Magdalena (Hostetler),6807	Zanesville, Ohio,—
Stayrook, Elmer,7571	Hostetler, Joseph,2511
Stayrook, Sarah (Yoder),7569	Wingeter, Frances (Yoder),2811
Stultzfus, Mary (Yoder),6844	—, Okl.—
*Thoman, Norah Elnora (Knepp), . . .6822	Hostetler, Levi,2503
Thoman, Saloma Belle (Kenagy), . . .6827	Apache, Okl.—
Willits, Mary Ann (Yoder),6833	Yoder, Ephraim,2628
*Yoder, Anna (Sharp),6857	Yoder, Harvey H.,2629
Yoder, Artie (Yoder),6866	Binger, Okl.—
Yoder, Christian S.,6837	Pfleeger, John Clinton,2073
Yoder, Ella D. (Kenagy),6828	Carman, Okl.—
Yoder, J. O.,6868	Keim, Allen,2363
Yoder, J. Oliver,6839	Carnegie, Okl.—
*Yoder, Lydia (Sharp),6830	House, Rosettie (Weber),6514
Yoder, Menno S.,6854	Catesby, Okl.—
Yoder, Rudolph S.,6861	Eslick, Nellie Althea (Nelhart), . . .723
Yoder, Samuel E.,6831	Nelhart, Mary Samantha (Hoch-
Yoder, Sarah (Yoder),6930	stetler),717
Zook, Jonathan,6818	Ceetos, Okl.—
Zook, Anna (Knepp),6817	Hostetler, John G.,8253
White House, Ohio,—	Hostetler, William Lincoln,8252
Schrock, Ell,2762	Chandler, Okl.—
Wilmingtion, Ohio,—	Hostetler, Joseph Franklin,7393
Moore, Elma (Gerber),4234	Chaney, Okl.—
Willmot, Ohio,—	Christner, Nora Otilla (Holder-
Carnahan, Nora (Hecker),4868	man),3409
Mast, Abraham J.,5169	

Cheyenne, Okl.,—	
Wells, Bessie Catherine (Pool),	3400
Chickasha, Okl.,—	
Shrock, Annas L.,	3787
Cleveland, Okl.,—	
Balmer, Catherine Elizabeth (Leatherman),	8816
Cloud Chief, Okl.,—	
Stutzman, John P.,	7448
Cold Water, Okl.,—	
Benell, Chauncy James,	650
*Benell, James,	647
Childers, Elsie Verna (Benell),	651
Colgate, Okl.,—	
Clapp, Eliza (Miller),	8181
Miller, Andrew J.,	8174
Cora, Okl.,—	
*Nissley, Daniel C.,	3088
Cordell, Okl.,—	
Wiltfong, Hiram E.,	7465.3
Crescent, Okl.,—	
Carroll, Anna May (Pool),	3401
Horack, Addie Josephine (Pool),	3402
Pool, Barbara Ann (Holderman),	3399
Wehr, Emma Jane (Holderman),	3405
Elk City, Okl.,—	
Bowyer, Arizona P. (Hostetler),	8247
Fairview, Okl.,—	
Publetz, Alma Kezla (Kendall),	6455
Fargo, Okl.,—	
Hochstetler, Alfred,	2234
Frederick, Okl.,—	
Fondren, Ethel (Hostetler),	2510
Ft. Cobb, Okl.,—	
Perchberscher, Grace (Yoder),	2632
Gage, Okl.,—	
Nelhart, John Francis,	722
Nelhart, Wallace Emery,	721
Nelhart, William Walcot,	720
Smith, Amanda C. (Ringer),	92
Gates, Okl.,—	
Miller, Lewis,	3331
Goltry, Okl.,—	
Hershberger, Savilla H. (Miller),	3595
Groteau, Okl.,—	
Plank, David M.,	7461
Guthrie, Okl.,—	
Gibson, Alice (Sears),	8065
Holderman, Alvin Sylvester,	3406
Humbarger, M. Lorena (Peck),	1336
Niece, Nellie (Sears),	8067
Guymon, Okl.,—	
Helmuth, Mary Ellen (Miller),	3675
Hostetler, Joseph E.,	7778
Kaufman, Susanna (Miller),	3645
Lewis, Benjamin Franklin,	8747
Hinton, Okl.,—	
Grubbs, Maggie E. (Spencer),	8121
Hobart, Okl.,—	
Curtis, Elsie (Rhoads),	3666
Fisher, Sadie (Rhoads),	3665
Hooker, Okl.,—	
Pauls, Jemima Captola (Keim),	2379
Hydro, Okl.,—	
Bender, Samuel W.,	4088
Bontreger, Elizabeth F. (Miller),	7651
Donithan, Eva (Miller),	3516
Hostetler, Benjamin B.,	1886
Hostetler, Mary J. (Slabaugh),	1886
Hostetler, Rudy E.,	2010
Johns, Catherine (Stutzman),	3792
Johns, John J.,	3792
Miller, Catherine (Hochstetler),	7786
Miller, Charles S.,	3510
Miller, Emanuel J. S.,	7655
Miller, Emma (Eash),	7650
Miller, Fanny J. (Miller),	7653
Miller, Ida A. (Nissley),	7795
Miller, Jacob J.,	7650
Miller, Joni E.,	7658
Miller, Moses F.,	7653
Miller, Nancy (Miller),	4495
Miller, Newton B.,	7795
Slabaugh, Carolina (Hostetler),	5417
Slabaugh, Ell,	5417
Slabaugh, Sarah (Borkholder),	5416
Hydro, Okl.,—	
Stutzman, Barbara (Swartzendru- ber),	1622
Stutzman, Moses J.,	1622
Swarey, Mattie (Kurtz),	7248
Swartzendrubler, Mary Ann (Rhode),	3839
Swartzendrubler, Valentine,	3939
Yoder, Catherine (Miller),	7794
Yoder, Fanny (Eash),	2392
Jennings, Okl.,—	
Hershberger, Samuel P.,	5636
Jet, Okl.,—	
Andrews, Clara Miriam (Zook),	7509
Bontrager, Clara E. (Boyts),	7511
Bontrager, Lydia (Yoder),	3753
Bontrager, Noah,	3754
Boyts, Emanuel,	7512
Miller, Lovina (Yoder),	5108
Miller, Lydia Ellen (Hostetler),	7510
Yoder, Amanda (Kuhns),	5107
Yoder, John,	5107
Zook, Lucinda Sylvester,	7508
Zook, Luelia (Hostetler),	7507
Kingfisher, Okl.,—	
Burns, Rella May (Weimer),	1068
Weimer, Jesse,	1066
Weimer, Reginald E.,	1067
Lahoma, Okl.,—	
Troyer, Joel S.,	2958
Lawton, Okl.,—	
Cauble, Hiram M.,	7988
Haynes, Jessie F. (Allen),	8689
Lenapah, Okl.,—	
*Miller, William Allen,	2860
Lookeba, Okl.,—	
Boor, Barbara (Schrock),	4499
Manchester, Okl.,—	
Butz, Emma Esther (Yoder),	3179
Kuhns, Magdalena (Slabaugh),	3162
Kuhns, Samuel Jr.,	3165
Schmidt, Amanda Matilda (Yoder),	3178
Yoder, Elizabeth (Slabaugh),	3176
Marrick, Okl.,—	
Roysdown, Leonard,	7345
Minco, Okl.,—	
*Huston, Ruth (Nickelson),	6006
Nickelson, Caroline (Kretchman),	6001
Mooreland, Okl.,—	
King, Fanny (Schrock),	1863
Mountain Park, Okl.,—	
Holderbaum, Adam,	2135
Holderbaum, Bird,	2133
Holderbaum, John,	2131
Nevin, Mary (Holderbaum),	2134
Mulhall, Okl.,—	
Sears, Henry F.,	8066
Newkirk, Okl.,—	
Hostetler, George W.,	4186
Okemah, Okl.,—	
Burnett, Mattie (Miller),	8183
Oklahoma City, Okl.,—	
Leatherman, William James Hill,	8817
Kester, Lucy Malinda (Snider),	8682
Kirby, Louisiana Belle (Henley),	8302
Nickelson, Albert Edward,	6002
Kirby, Maynard Earl,	8303
Okmulgee, Okl.,—	
Wiley, Evaline (Roysdown),	7343
Olney, Okl.,—	
Wheeler, Laura B. (Miller),	8175
Pawnee, Okl.,—	
Rhoads, Ira O.,	3663
Piedmont, Okl.,—	
Enterline, Verna (Fetter),	6662
Fetter, Charles Winifred,	6661
*Fetter, Nancy (Coffman),	6660
Ponca City, Okl.,—	
Martin, Raymond,	8440
Pryor, Okl.,—	
Hostetler, Christian J.,	7733
Hostetler, David,	7751
Hostetler, Levi C.,	7750
Hostetler, Plus,	7749
Knox, Amanda M. (Kropf),	7735
Kropf, Amanda (Yoder),	7738

Pryor, Okl.—		Albany, Oregon.—	
Kropf, Elizabeth (Hostetler),	7734	Cummins, Barbara Anna (Finzer), 1720	
Kropf, Levi,	7738	Miller, Cloid Milo,	3998
Yoder, Lydia A. (Kropf),	7740	Miller, Stewart William,	3999
Ramona, Okl.—		Mishler, Artemas P.,	3987
Johnson, Florence Ellen (Troyer), 2946		Mishler, Daniel P.,	3986
Pennock, Laura Bernice (John-		Mishler, Rachel (Miller),	3984
son),	2947	Widmer, Effie M. (Yoder),	1541
Sapulpa, Okl.—		Yoder, Levi J.,	2827
Stroup, John H.,	6612	Aurora, Oregon.—	
Stroup, Magdalena (Hostetler),	6607	Baker, Ida Pearl (Hostetler),	7765
Shattuck, Okl.—		Blosser, Elnora (Miller),	3689
Bush, Etta (Leatherman),	8547	*Bond, Susanna (Mishler),	6048
Hammock, Emma (Leatherman),	8548	Borkholder, Moses M.,	5422
Leatherman, Elijah,	8546	Burkholder, Clara May (Yoder),	3995
Shawnee, Okl.—		Deetz, Rebecca (Kauffman),	6414
Gnagy, Franklin H.,	5028	Headings, Adella May (Hooley),	7755
Knight, Hattie (Miller),	8182	Hochstetler, Daniel D.,	6153
Magdon, Barbara Ellen (Ford),	6695	Hostetler, Joseph C.,	7744
Sears, Thomas M.,	8064	Hostetler, Levi,	7752
Steigleder, Robert L.,	2210	Kauffman, Amos,	6404
Stillwater, Okl.—		Kauffman, Barbara Delliga (Miller),	3685
Crone, Kate (Spilker),	8767	Kropf, Anna (Hostetler),	7760
Stroud, Okl.—		Mishler, Adam J.,	6050
Annin, Margaret Mallinda (Porter), 8442		Mishler, James Monroe,	6046
Hinds, Emanuel,	8431	Rogle, Sarah (Yoder),	5614
Taloga, Okl.—		Ballston, Oregon.—	
Carry, Cora (Smith),	340	Kaub, Amos,	2296
Giles, Ethel (Smith),	339	Kaub, Edward Benson,	2297
Hostetler, Cyrus Willson,	341	Bend, Oregon.—	
Smith, Mary Ellen (Hostetler),	338	Welch, Rosette (Troyer),	6225
Terlton, Okl.—		Black Rock, Oregon.—	
St. Clair, Hattie (Hostetler),	4175	Martin, Jordan S.,	775
Thomas, Okl.—		Brooks, Oregon.—	
Bender, Emery S.,	4089	Kropf, Polly Elmira (Miller),	3686
Bontrager, Edward F.,	2383	Buell, Oregon.—	
Bontrager, Enos I.,	2384	Sears, Myrtle (Kaub),	2298
Bontrager, Fanny (Keim),	2381	Coquille, Oregon.—	
Bontrager, Lydia Ann (Schlabach), 2384		Roher, Mary A. (Dougan),	8273
*Borntrager, Joseph,	7600	Corvallis, Oregon.—	
Eash, Susanna J. (Miller),	7652	Yoder, John,	6250
Galbreath, Lucy Ann (Keim),	2362	Cove, Oregon.—	
Gingerlich, David E.,	5560	*Berhman, Lucy Elcetta (Welmer), 1131	
Hershberger, Amanda (Kurtz),	1501	Lantz, John,	7233
Hershberger, Noah O.,	1501	Weimer, Jonas Baxter,	1129
Miller, Ananias,	7788	Weimer, Samuel Harrison,	1128
Miller, Ananias E.,	7657	Weimer, Simon,	1126
Miller, Anna (Nissly),	3105	Dallas, Oregon.—	
*Miller, Annie (Kauffman),	3671	Martin, John E.,	780
*Miller, Daniel D.,	3671	Stout, Isabella F. (Martin),	778
Miller, Ell J.,	7654	Elmira, Oregon.—	
Miller, Jonathan J.,	7648	Yoder, Jacob E.,	2833
Miller, Lizzie J. (Miller),	7654	Eugene, Oregon.—	
Miller, Mattie (Hershberger),	7657	Hunter, Catherine (Martin),	777
Miller, William B.,	7793	*Kemp, Malinda Ellen (Mishler), 6047	
*Roderick, Irene Ann (Donifan),	2032	Fossil, Oregon.—	
Schlabach, Sarah (Swartzendruber),	5223	Martin, Fannie (Hostetler),	1716
Schlabach, Shem,	5223	Halsey, Oregon.—	
Schrock, Barbara (Hostetler),	7617	Hayes, Bertha J. (Martin),	781
Schrock, Joni,	7617	Stewart, Ada (Martin),	782
Stutzman, Levi J.,	3705	Hamilton, Oregon.—	
Stutzman, Lizzie (Schrock),	3705	Jacobs, Belle (Lantz),	6536
Stutzman, Magdalena (Miller),	7789	Hillsboro, Oregon.—	
Yoder, Gertrude (Frey),	4572	Mays, Marie (Hochstetler),	2230
Yoder, Samuel D.,	2352	Halsey, Oregon.—	
Yoder, Susanna E. (Miller),	7659	Rylerly, Mary Elva (Martin),	773
Tulsa, Okl.—		Hubbard, Oregon.—	
*Beasley, Joseph Marion,	8917	Beer, Nancy Ann (Kauffman),	1399
Zink, Dr. Henry F.,	8003	*Christner, Frany (Miller),	3690
Uncas, Okl.—		Eggl, Ida (Kauffman),	6406
Bain, Nancy Adaline (Hostetler), 4184		Erb, Anna (Beachy),	2849
Baln, Roy,	4185	Erb, Daniel,	2848
Vinita, Okl.—		Erb, Levi,	2849
Kinslow, Moses Lee,	200	Erb, Mary (Johnson),	2849
Weatherford, Okl.—		Evans, Emma (Kauffman),	1396
Miller, Delila (Kauffman),	4489	*Finzer, Elizabeth (Hochstetler), 1718	
Miller, Eliza Jane (Stutzman),	1623	Gingerlich, Daniel C.,	4484
Miller, John A.,	4489	Hershberger, Daniel W.,	5625
Nissley, Abraham D.,	3106	Hershberger, John W.,	5626
Woodward, Okl.—		Hershberger, Lee L.,	5624
Schrock, William,	1850	Hershberger, Levi P.,	5620
— Oregon.—		Hershberger, Mary (Erb),	5620
Hartman, Charles Morrow,	2534	Hershberger, Noah,	5622
Albany, Oregon.—		Hooley, Fanny (Hochstetler),	7753
Burch, Lovina (Miller),	4000	Hostetler, Enos,	7762
		*Hostetler, George,	7764

Hubbard, Oregon,—	Reedville, Oregon,—
Johnson, Anna (Miller), 3678	Hochstetler, William, 2232
*Kauffman, Barbara (Hershberger), 1394	Rocca, Oregon,—
Kauffman, Daniel, 6402	Hochstetler, Henry A., 5390
Kauffman, Jacob N., 6416	Ruckles, Oregon,—
Kauffman, Rachel (Yoder), 6401	Hall, Louis Elma (Finzer), 1722
Kauffman, Samuel J., 6415	Salem, Oregon,—
Kauffman, Susanna (Yoder), 6402	Dillman, Barbara (Hostetler), . . 1717
Kramer, John, 5297	Hall, Minnie (Yoder), 2837
Kramer, Tena (Kauffman), 5297	Lantz, Elvina (Mishler), 3985
Miller, Samuel D., 3688	*Martin, Samantha (Shaw), 772
Miller, Sarah (Hershberger), 5621	Martin, Samuel, 776
Miller, Solomon L., 3684	Seaside, Oregon,—
Mishler, Mary (Hochstetler), 6045	Clark, Charlotte Ellen (Hershiser), 1028
Phillippi, Anna (Hostetler), 553	Sublimity, Oregon,—
Schrock, Manasses S., 3867	*Hostetler, Levi S., 6983
*Swartzentruber, Elizabeth (Hochstetler), 5367	The Dalles, Oregon,—
Welty, Polly Ann (Johnson), 3679	Harris, Mary Belle (Winger), 7521
Yoder, Clyde Eugene, 3993	Hostetler, Arthur, 8373
Yoder, Louisa (Miller), 3991	Merrill, Sarah Jane (Winger), 7520
Yoder, Nancy (Eash), 1540	Woodburn, Oregon,—
Yoder, Simon D., 5588	Finzer, Elmer W., 1721
Imnaha, Oregon,—	Fox, Rose Della (Yoder), 3994
Young, Frank, 6768.4	Hostetler, Joseph F., 7759
Irving, Oregon,—	Hostetler, Moses Henry, 7748
Weiss, Emma (Grady), 1041	Kenagy, Martha E. (Hostetler), . . 7758
Koler, Oregon,—	Prevost, Louisa Jane (Yoder), . . . 3996
Hershberger, Peter Wellington, . . 5642	Roth, Amanda (Kauffman), 6403
Lamonta, Oregon,—	Smucker, Annie Pearl (Hostetler), 7745
Mishler, Asa Roy, 6049	Yoder, Henry J., 5613
McMinnville, Oregon,—	Yamhill, Oregon,—
Coblentz, Daniel J., 5310	Planck, Jacob, 4664
Coblentz, Fanny D. (Schrock), . . . 5310	Planck, Roland Albert, 4664.4
Griffith, Lillie Isabel (Planck), . . 4664.1	Gargona, Canal Zone, Panama,—
Harshberger, Albert, 1497	Howard, Charles Amos, 2295
Harshberger, Owen Emery, 1495	Acme, Pa.—
Hershberger, Adam J., 1494	Brown, Carrie Etta (Swain), 6133
Hershberger, Harry Weldon, 1496	Acosta, Pa.—
McCoskey, Lo Vina (Sears), 8453	Hostetler, Albert, 287
Miller, Anna D. (Schrock), 3103	Addison, Pa.—
Miller, David J., 4955	*Keim, Nicholas, 2299
Miller, Daniel A., 4960	Allensville, Pa.—
Miller, Daniel J., 4956	*Hostetler, David, 6873
Miller, Elizabeth (Yoder), 4954	Hostetler, Levi, 6880
Miller, Jacob K., 4954	*Hostetler, William D., 6885
Miller, Nancy (Miller), 4960	*King, Eva (Hostetler), 6888
Pine, Clinton Hostetler, 8454	Peachy, Catherine J., 6922
Schrock, Amanda (Miller), 2941	Peachy, Jacob H., 6916
Schrock, Ananias, 2971	Peachy, John M., 6919
Schrock, Joseph D., 3102	Peachy, Josiah Y., 6918
Schrock, Mattie (Hostetler), 1715	Renno, Catherine (Peachy), 6917
Stullenberger, Cora Elizabeth (Planck), 4664.3	Yoder, Amos S., 8928
Milton, Oregon,—	Yoder, Barbara (Peachy), 6921
Bridgewater, Matilda Ann (Troyer), 6457	Yoder, Emma S. (Peachy), 8928
Butts, Ethel (Bridgewater), 6458	Yoder, Frany (Hostetler), 6890
Monmouth, Oregon,—	*Yoder, Malinda (Knepp), 6829
Martin, William A., 774	Altoona, Pa.—
Monroe, Oregon,—	Galvin, Michael, 7149
Hayes, Ella W. (Martin), 779	Grubb, Elizabeth (Hostetler), 6819
Needy, Oregon,—	Hershberger, Albert, 1659
*King, Mary (Esch), 7903	Hershberger, Edgar John, 1661
Newberg, Oregon,—	Hetterly, Sadie (Hostetler), 145
Keim, Simon S., 2377	Hostetler, David, 6882
Ramage, Laura Belle (Yoder), . . . 3992	Hostetler, Thomas, 6887
New Medford, Oregon,—	McClellan, Isora (Wetzler), 6647
Burgess, Mabel Flora (Shaffer), . . 2782	*Schmucker, Susan (Hershberger), 1655
Peoria, Oregon,—	Yoder, Jonas Sharp, 6832
Yoder, John Henry, 2836	Armbrust, Pa.—
Philomath, Oregon,—	Hostetler, M. L., 2587
Chapman, Lottie B. (Vauthrin), . . 4984	Arrow, Pa.—
Yoder, William, 2834	Berkebile, Dora Belle (Hostetler), 7890
Portland, Oregon,—	Blough, Amanda (Hostetler), 7888
Bevans, Mattie (Johnson), 3680	Ripple, Sylvester, 7884
Finzer, William Edward, 1719	Ashtola, Pa.—
Hochstetler, George W., 5957	Shaffer, Carrie (Hostetler), 7891
Hostetler, Gideon, 2592	Avalon, Pa.—
*Hostetler, Jacob Elmer, 529	Schaffer, William T., 10
Kennedy, Barbara E. (Hostetler), 6030	Bakersville, Pa.—
Kirkland, Ethel (Hostetler), 530	Baker, Mary (Hostetler), 1991
Martin, Leila May (St. Clair), . . . 4176	Beck, Cora (Hostetler), 1973
Schaffer, Edna Amelia (Weiss), 2216.1	Hostetler, John, 1990
	Bareville, Pa.—
	Eaby, William Grant, 7030
	*Zuch, Amos L., 7022
	*Zuch, Christian, 7021
	Zuch, Daniel L., 7023
	Zuch, Emanuel L., 7027

Barronvale, Pa.—		
Geary, Harriet (Phillippi),	569	
Kelly, Anna (Geary),	570	
Beaver, Pa.—		
Calhoun, Burt,	6994	
Beavertown, Pa.—		
Haffley, David Franklin,	7142	
Belleville, Pa.—		
Byler, Barbara (Hostetler),	7270	
Byler, John K.,	7270	
*Byler, Leah (Hostetler),	7177	
*Byler, Mary (Hostetler),	7270	
Glick, Rebecca (Peachy),	6939	
Hartzler, Rhoda Maud (Hostetler),	6892	
*Hochstetler, Michael,	7173	
Hostetler, Annie (Hostetler),	6884	
Hostetler, Christian,	6884	
Hostetler, Elizabeth (Yoder),	7205	
Hostetler, Ezra S.,	6898	
Hostetler, Isaac Y.,	7182	
*Hostetler, Jacob,	7175	
Hostetler, Jacob A.,	7179	
Hostetler, Jacob J.,	6900	
Hostetler, Jephtha E.,	6899	
Hostetler, Joel,	7200	
Hostetler, John,	7197	
Hostetler, John,	8929	
Hostetler, John P.,	6894	
Hostetler, John Z.,	7202	
Hostetler, Joseph B.,	7176	
Hostetler, Joseph H.,	7180	
Hostetler, Joseph R.,	7183	
Hostetler, Joseph Y.,	7205	
Hostetler, Joshua S.,	6902	
Hostetler, Katie E. (Yoder),	8929	
*Hostetler, Levi,	6893	
Hostetler, Nancy D. (Hostetler),	7180	
Hostetler, Orrie L.,	6898.1	
Hostetler, Samuel A.,	6901	
Hostetler, Samuel D.,	6896	
Kauffman, David,	6912	
*Kauffman, Fannie E. (Kauffman),	6914	
*Kauffman, John F.,	6905	
Kauffman, Joshua,	6909	
*Kauffman, Lydia (Hostetler),	6904	
Kauffman, Mary Y. (Kurtz),	7249	
Kauffman, Samuel,	6907	
Kenagy, Elizabeth C. (Peachy),	6923	
*Kurtz, John H.,	7238	
Kurtz, Joseph Y.,	7244	
*Kurtz, Magdalena (Hostetler),	7334	
Peachy, Barbara (Hostetler),	6915	
Peachy, Catherine (Hostetler),	6933	
Peachy, David S.,	6938	
Peachy, Mattie (Hostetler),	7178	
Peachy, Moses A.,	6924	
*Peachy, Nancy (Hostetler),	6940	
Peachy, Rufus K.,	6920	
Peachy, Solomon D.,	6937	
Shelly, Martha (Hostetler),	6881	
Yoder, Barbara E. (Peachy),	6941	
Yoder, David H.,	6929	
*Yoder, John,	6929	
*Yoder, Leah (Hostetler),	6925	
Yoder, Leah R. (Yoder),	6931	
Yoder, Mary (Kauffman),	6908	
Yoder, Nancy C. (Hostetler),	6903	
Yoder, Rebecca Emma (Hooley),	6935	
Yoder, Samuel T.,	6932	
Yoder, Sarah (Hostetler),	7201	
Zook, Catherine (Yoder),	6927	
Zook, Israel B.,	6927	
Zook, Katie (Hostetler),	7206	
Zook, Katie (Yoder),	6926	
Zook, Laura (Hostetler),	7784	
Zook, Lydia (Hostetler),	6891	
Zook, Sarah E. (Peachy),	6936	
Berkleys Mills, Pa.—		
*Hauger, Henry,	349	
Berlin, Pa.—		
Brant, Maggie (Lehman),	3656	
Brant, Tracy (Lehman),	3659	
Gindelsparger, Annie E. (Hochstetler),	33	
Hochstetler, Conrad,	30	
Berlin, Pa.—		
Hochstetler, Josiah E.,	31	
*Hochstetler, William Henry,	34	
Hostetler, Herman Peter,	35	
*Joder, Catherine (Miller),	3695	
*Knepper, Mary Emma (Bittner),	3054	
Lehman, Robert W.,	3661	
Lehman, Sarah (Yoder),	3655	
*Lehman, Susan (Yoder),	3734	
Lehman, Theodore F.,	3658	
Lehman, Uriah S.,	3736	
Mast, Mary A. (Miller),	3634	
*Miller, Anna (Hochstetler),	3062	
*Miller, Daniel,	3477	
Opel, Milton H.,	5049	
Walker, Emma (Lehman),	3735	
Wolford, Ethel Pearl (Kretchman),	6010	
Bernville, Pa.—		
DeWees, Anna (Mast),	6796	
*Hochstetler, Jacob,	1	
*Mast, Barbara (Hostetler),	6755	
Troutman, Percival M.,	6805	
*Troutman, Susanna (Mast),	6804	
Bird in Hand, Pa.—		
Bushong, Elam C.,	7013	
Bushong, Neri Myers,	7014	
*Hostetler, Henry,	7172	
*Petersheim, Marie (Hochstetler),	7122	
Blairs Mills, Pa.—		
Kepler, Ada (Musser),	7161	
Bloomfield, Pa.—		
*Basom, John,	8581	
Boswell, Pa.—		
Bowman, Thalia (Ream),	383	
Livengood, Dr. Charles F.,	408	
Ream, Charles F.,	380	
Ream, G. Cleaveland,	384	
*Ream, Joseph,	379	
Shaffer, Marian Belle (Smucker),	392	
Walter, Rachel (Miller),	3464	
Yoder, Jacob,	3058	
Boynton, Pa.—		
Garlets, Cora (Murray),	1061	
Garlets, Francis,	1061	
Braddock, Pa.—		
Truxell, Bertha May (Weaver),	2907	
Brownsville, Pa.—		
Adams, Ellen (Pirl),	5871	
Labin, Mary C. (Hostetler),	2597	
Bunkertown, Pa.—		
Zimmerman, Lizzie (Hart),	6676	
Burnham, Pa.—		
Ayers, Pearl (Bowers),	7145	
Camp Hill, Pa.—		
Bratten, Frank Kurtz,	6635	
Casselman, Pa.—		
Bluebaugh, Bruce,	579	
Dupont, Cora (Geary),	571	
Hostetler, Jacob P.,	2576	
May, Jennie (Ohler),	556	
Center, Pa.—		
*Farleman, Rebecca (Hostetler),	7124	
Champton, Pa.—		
Foust, Lizzie (Lyons),	1978	
*Hostetler, David A. C. S.,	2575	
*Hostetler, George,	2599	
Solomon, Elizabeth (Hostetler),	2593	
Stout, Susannah (Hostetler),	2581	
Cocolamus, Pa.—		
*Basom, Jane (Hostetler),	6578	
*Sulouff, Emiline E. (Basom),	6579	
Stuck, Sarah Jane (Sulouff),	6580	
*Winegardner, Barbara (Hostetler),	6573	
Confluence, Pa.—		
Ferrell, Jennie (Bluebaugh),	579.2	
Groff, Olive Myrtle (Kretchman),	6009	
Hostetler, Harry L.,	155	
*Kretchman, Josiah,	6008	
Morrison, Martha (Beal),	169	
Myers, Dr. Herbert Paul,	425	
Connellsville, Pa.—		
Beal, Ira Sankey,	162	
Clark, Caroline (Hostetler),	6131	
Cook, Iva Pearl (Beal),	163	

Connellsville, Pa.—		Elk Lick, Pa.—	
*Foust, Margaret (Hostetler),	2569	Baker, Carrie Edna (Welmer),	1073
Foust, Samuel M.,	2571	*Beachy, Christian S.,	3796
Garlets, William Franklin,	229	Beechey, Katie A. (Bender),	6086
Glassburn, Caroline (Schweitzer),	6060	Bender, Christian,	4093
Hostetler, Jacob Robert,	294	Bender, Daniel J.,	6084
Hostetler, John,	289	Bender, Susan E. (Hostetler),	6085
Randol, Sarah Almeda (Hostet- ler),	2578	Bender, William J.,	6085
Slonecker, Leah (Glassburn),	6064	Blocher, Mamie Lydia (Welmer),	1074
Snyder, Mary (Hostetler),	2580	Blocher, Sarah Agnes (Meese),	1292
*Taylor, May (Hostetler),	2579	Engle, William Henry,	4802
Coraopolis, Pa.—		Glotfelty, Jeremiah H.,	241
McElravy, Wima R. (Stone),	7129	*————, Catherine (Hochstetler)	3061
Stone, Mary (Farleman),	7127	*Hochstetler, Christian,	4762
Vandervort, Mary N. (Stone),	7130	*Hochstetler, John,	2
Crabtree, Pa.—		*Hochstetler, John,	1387
Duffey, Lizzie (Miller),	3475.2	*Hochstetler, Jonathan,	4761
Crafton, Pa.—		*Hogstadler, Abraham,	6205
Bowman, Sadie Nora (Weller),	128	*Keim, Fanny (Hochstetler),	2245
Daleborough, Pa.—		Kemp, Byard Linus,	4113
Cook, Hattie (Miller),	3638	Kemp, Malinda (Hochstedler),	4113
Davidsville, Pa.—		Kemp, Samuel M.,	4095
Berkey, Magdalena (Kauffman),	7082	Kinsinger, Jacob P.,	5005
Beyers, Lydia Ann (Blough),	1611	Kinsinger, William J.,	5006
*Eash, Susanna (Hershberger),	1663	Lee, Matilda (Yoder),	4827
*Joder, Joseph,	2863	Lichty, Elizabeth (Keim),	2300
Johns, Annie Agnes (Miller),	7057	Livengood, Carrie (Yoder),	4796
Kauffman, Mahlon J.,	7100	Livengood, Joseph,	4797
Livengood, Lloyd W.,	4792	*Meese, Katherine (Beal),	1291
*Livingstone, Lizzie (Hostetler),	7815	Newman, Amanda (Glotfelty),	238
Livingstone, Magdalena (Thom- as),	7095	Oester, Ada Matilda (Engle),	4804
Lohr, Lydia (Hostetler),	7809	Petry, Zousie (Lichty),	2306
Miller, Mahlon,	3458	Poleman, Annie (Glotfelty),	242
*Naugle, Caroline (Ott),	3443	Robinson, Edith (Blocher),	1293
Shetler, Abraham,	3036	Schrock, Alvin,	4110
Shetler, Daniel N.,	3085	Stevanus, Wilbert,	2387
Shetler, David H.,	3087	Swartwelder, Sevilla (Meese),	1297
*Shetler, Frany (Nisley),	3064	Welmer, Norman,	1071
Shetler, Lewis,	3083	Welmer, Ozias,	1044
Thomas, Katie (Kaufman),	7094	Welmer, Samuel K.,	1043
*Thomas, Martha (Hershberger),	1664	Welfly, Reuben Roscoe,	6019
Varns, Mary D. (Yoder),	3066	*Wetmiller, Lydia (Welmer),	1051
*Yoder, Catherine (Hostetler),	7416	Whisler, Gertrude (Engle),	4805
Yoder, Christina (Miller),	3457	*Yoder, Gertrude (Hochstetler),	4788
*Yoder, Marie (Shetler),	3065	Yoder, Simon M.,	4816
Derry Station, Pa.—		Elton, Pa.—	
Beam, Samuel Z.,	368	Berkey, Samuel,	7835
Dimmsville, Pa.—		Berkey, Sarah (Hostetler),	7833
*Dimm, Phøbe (Sausman),	6554	Berkley, Julia (Hoffman),	2899
Donegal, Pa.—		Giffin, Retta Olive (Kelper),	2904
*Beal, John S.,	159	Hoffman, Susan (Joder),	2896
Downville, Pa.—		Kelfer, Mary (Yoder),	2902
Hostetler, A. A.,	2044	Kelper, Reuben James,	2903
Dumas, Pa.—		Lehman, Amanda (Miller),	3369
*Hochstetter, William,	215	Paul, Ideella (Berkey),	7834
Dunbar, Pa.—		Ripple, Levi,	1598
Hostetler, George E.,	2590	*Rose, Anna (Eash),	1582
Duquesne, Pa.—		Rose, Hiram,	1584
Lancaster, Eliza Ellen (Hostetler),	21	Rose, Joseph,	1587
Libengood, Mary Elizabeth (Lan- caster),	23	*Weaver, Lovina (Miller),	3469
East Brook, Pa.—		Ephrata, Pa.—	
*Byler, Elizabeth (Kurtz),	7250	Burkholder, Anna (Zook),	7019
*Kurtz, Anna (Hostetler),	7208	Hertzog, Leah (Zuch),	7020
*Lantz, Maria (Kurtz),	7226	Zuch, Benjamin Franklin,	7024
East Conemaugh, Pa.—		Everson, Pa.—	
*Hostetler, Jacob,	7881	Hostetler, Gideon L.,	2586
East Salem, Pa.—		Fairhope, Pa.—	
*Crater, Hannah (Hostetler),	6597	Hutzell, Cyrus,	39
Hart, Ella M. (Page),	6677	Hutzell, George W.,	45
*Hart, Nancy J. (Smith),	6714	Suder, Matilda (Geiger),	1020
Hart, Solomon,	6877	Felix, Pa.—	
*Hostetler, Jacob,	6585	Fleegle, Lucy Ann (Rose),	1585
*Hostetler, Jacob,	6528	Fort Hill, Pa.—	
*Hostetler, John,	7111	*Phillippi, Eliza (Bluebaugh),	547
*Kauffman, Nancy (Hostetler),	6849	Friedens, Pa.—	
*Sausman, Abram,	6547	Alexander, Ida M. (Bittner),	590
*Sausman, Mary (Hostetler),	6539	Bittner, Clarence Burton,	6024
*Shotzberger, Sarah Elizabeth (Hostetler),	6591	Hunter, Lizzie (Yoder),	3641
*Smith, Barbara (Kauffman),	6668	Yoder, Harvey G.,	3644
Ebensburg, Pa.—		Yoder, Samuel B.,	3640
Poorbaugh, Eliza (Hostetler),	265	Garfield, Pa.—	
		*Horn, Jemela M. (Troutman),	6806
		Garrett, Pa.—	
		Ackerman, Ellen M. (Bittner),	3056
		Ash, Silas,	6094
		*Bitner, Caroline (Yoder),	3053

Garrett, Pa.—	
Bittner, Susanna (Hochstedler),	6053
Bockes, Elizabeth M. (Gnagey),	5024
Brant, Harvey Peter,	4932
Brant, Lydia D. (Gnagey),	4931
Briskey, Mary M. (Gnagey),	5019
*Burkholder, Clara (Hochstetler),	6136
Christner, Eliza (Kretchman),	6000
Gelger, William H.,	1012
*Hershberger, Drusilla (Hochstet- ler),	6135
Hochstetler, Harvey H.,	6137
*Hochstetler, Michael,	6120
*Hochstetler, Michael,	6134
Johnson, Susan M. (Hochstetler),	6138
Kretchman, John Cleveland,	5999
*Ringer, Benjamin F.,	95
*Ringer, Caroline (Hochstetler),	88
Saylor, Minnie (Hostetler),	257
Speiker, Lizzie (Hause),	2884
Yoder, Jerome,	3060
*Yoder, Solomon,	3048
Geistown, Pa.—	
Wingard, Lydia (Hostetler),	7874
Germantown, Pa.—	
Seaman, Irvin,	6791
Gibbon Glade, Pa.—	
Livengood, Polly (Burkholder),	4779
Glencoe, Pa.—	
Martz, Mary (Hutzell),	41
Goodville, Pa.—	
Seifred, Ida May (Sausman),	6542
Gordonville, Pa.—	
Beller, Elizabeth C. (Hochstetler),	4765
Lapp, Malinda Y. (Kurtz),	7245
Schrock, David B.,	2993
Yost, Susan (Eash),	1554
Greensburg, Pa.—	
Hostetler, Miles Lohr,	2600
*Kimmel, Susan (Ream),	388
*Miller, Jeremiah C.,	3475
Miller, Joseph	3475.1
Grill, Pa.—	
Mast, David Alvin,	6777
Mast, David B.,	6776
Hamburg, Pa.—	
Bagenstose, Ira,	6784
Wagner, Emma (Bagenstose),	6785
Hanover, Pa.—	
Rohrbaugh, Mary Irene (Lint),	455
Harrisburg, Pa.—	
Bell, Nora Elizabeth (Mohler),	7139
*Bryan, Jennie E. (Hostetler),	7133
Groff, Margaret (Hostetler),	6634
*Hostetler, Jacob,	7131
*Lewis, Nora Alice (Haffley),	7141
*Mohler, Mary Catherine (Haffley),	7138
Soles, Annie M. (Hostetler),	7135
Thurston, Frances May (Haffley),	7140
Henrietta, Pa.—	
Baker, Jonas D.,	4104
Hinkletown, Pa.—	
*Zook, Daniel,	7018
Hollsopple, Pa.—	
Alwine, Cassie (Berkey),	7086
Blough, Mary Amanda (Kauff- man),	7101
Blough, Polly (Eash),	1610
Burkett, Annie M. (Paden),	360
Eash, John M.,	1561
Eash, Mary (Hostetler),	7816
Eash, Moses D.,	1615
Eash, Noah A.,	1580
Gaudig, Elsie Jeannette (Wal- ter),	3467
Hershberger, Minnie (Blough),	1613
Holsopple, Leah (Hostetler),	7814
Hostetler, Isaac,	7808
Hostetler, Joseph,	7813
Hostetler, Louisa K. (Shetler),	7813
Kauffman, David S.,	7104
Kaufman, Malinda P. (Kinsinger),	5013
McAchren, Lydia (Miller),	3460
Millford, Amanda (Ream),	3375
Miller, Aaron,	3455
Miller, Jeremiah,	3459
Hollsopple, Pa.—	
Ott, Noah,	3445
Paden, Mary A. (Hauger),	359
Ream, John N.,	3376
Shetler, Jacob,	3081
Shull, Ida Clarissa May (Wal- ter),	3465
Smucker, Ada (Ream),	391
Stayrook, Cassie (Blough),	1612
Thomas, Barbara (Yoder),	7811
Thomas, David,	4150
Thomas, Eva L. (Eash),	1562
Thomas, Peter J.,	7096
Yoder, Fannie (Hershberger),	4849
Yoder, Wesley,	7810
Zimmerman, Agnes (Beam),	377
Zimmerman, Amanda Bertha (Wal- ter),	3466
Homestead, Pa.—	
Sellers, Harry S.,	131
Sellers, Nelson M.,	132
Hooversville, Pa.—	
Barron, Sarah (Ott),	3439
Beam, Alexander C.,	371
Miller, Leaman H.,	3629
Miller, Theodore G.,	3630
Selhl, Lucy (Garlets),	1064
Thomas, Amanda (Hostetler),	7812
Wagner, Jenetta (Miller),	3633
Humbert, Pa.—	
Miner, Pearl (Ohler),	559
Ohler, Lucinda (Ohler),	557
Ohler, Sarah (Phillippi),	555
Phillippi, Elmer E.,	553
Sanner, Mary Bell (Phillippi),	552
Huntingdon, Pa.—	
Kapple, Alice (Farleman),	7130.1
Husband, Pa.—	
*Weller, Anna Elizabeth (Sellers),	126
Indian Head, Pa.—	
Stout, Samuel Joseph,	2584
Intercourse, Pa.—	
Eaby, Amanda (Zook),	7029
Eaby, Paul Morris,	7032
Eaby, Roscoe,	7031
*Sheaffer, Anna L. (Zuch),	7025
*Zook, Joseph,	7028
Jenners, Pa.—	
*Beam, Catherine (Meyers),	364
*Horner, Susan (Meyers),	412
May, Emma P. (Murray),	1245
*Meyers, Alexander,	395
Jennerstown, Pa.—	
*Lint, Daniel G.,	461
Johnsburg, Pa.—	
*Postelreit, Rebecca (Hostetler),	38
Johnstown, Pa.—	
*Adams, Annie (Meyers),	429
Allison, Katie (Eash),	1594
Alwine, Minerva (Berkeley),	447
Beam, Sadie Kate (Miller),	401
Beehley, Fanny (Eash),	1595
Belle, Edna Lulu (Miller),	403
Berkey, Barbara (Eash),	1603
Berkey, Catherine (Eash),	1606
Berkey, David K.,	7083
Berkbile, Clara (Wiegand),	7064
Berkeley, Albert U.,	445
Berkeley, Anna E. (Lint),	442
Berkeley, C. M.,	443
Berkeley, H. E.,	448
Berkeley, Norman W.,	444
Bingell, Mary Ann (Harber),	3450
Blauch, Anna (Pfell),	3388
Blauch, Charles,	3389
Blough, Eliza (Berkeley),	452
Blough, Ida (Hoffman),	3384
Croyle, Lovina (Kaufman),	7107
Custer, Ellen (Miller),	3344
Custer, Malinda Jane (Hershberg- er),	1419
Davis, Emma (Hershberger),	14.6
Deater, Elmeda (Hostetler),	7892
*Eash, Adam D.,	1576
*Eash, Christina (Hershberger),	1572
Eash, Daniel,	1592

Johnstown, Pa.—

Eash, Daniel,	1614
*Eash, David,	1607
Eash, Henry,	1588
Eash, James Franklin,	1608
Eash, John J.,	1577
Eash, Joseph D.,	1573
Edwards, Fanny (Hershberger),	1408
——, Mary (Edwards),	1410
Fisher, Lydia (Hochstetler),	2563
Forbes, Katie (Kaufman),	7092
Foust, Lydia (Pfeil),	3393
Frank, Margaret (Wiegand),	7063
Fry, Emma (Hostetler),	7832
Gearhart, Clivilla (Miller),	3461
*Gindelsperger, Lizzie (Miller),	7043
Glesener, Lydia (Miller),	7067
Goodrich, Lydia (Hochstetler),	2563
Graves, Emma (Shoemaker),	3387
Gunder, Caroline (Joder),	2912
Harshberger, Cornelius W.,	1416
Harshberger, Emma Estella (Kelper),	1422
Harshberger, George Marion,	1418
Harshberger, Ira Landon,	1421
Harshberger, Jacob M.,	1422
Harshberger, John M.,	1415
Harshberger, L. B.,	1417
*Hauber, Lucinda (Miller),	3449
Hess, Mary Ellen (Miller),	7054
Henze, Ella May (Wiegand),	7069
Hershberger, Albert Ulysses,	1662
Hershberger, David,	1390
*Hershberger, Henry J.,	1389
Hershberger, John,	1404
Hershberger, Joshua,	1391
Hershberger, Margaret E. (Berkeley),	449
*Hershberger, Moses,	1414
Hershberger, Samuel Henry,	1393
Hershberger, Sarah (Hochstetler),	1388
Hershberger, Savilla (Kinsinger),	5012
Hershberger, William Samuel,	1660
*Hochstedler, Peter,	7543
Horner, Sarah (Eash),	1579
Hostetler, Abram,	7826
Hostetler, Henry,	7825
Hostetler, Hiram,	7830
Hostetler, Lewis,	7831
Hostetler, Magarle,	7878
Hostetler, Stephen,	7829
Howard, Lucinda (Eash),	1581
Hughes, Gertrude (Edwards),	1409
Johns, Gertrude (Hershberger),	1392
Kauffman, Elizabeth (Kauffman),	7099
Kauffman, Emanuel,	7105
*Kauffman, John,	7087
*Kauffman, John J.,	7102
Kauffman, Josiah,	7106
Kauffman, Katie M. (Noon),	7093
*Kauffman, Magdalena (Hochstetler),	7085
*Kauffman, Mary (Hershberger),	7088
——, Lizzie (Kaufman),	7091
Kaufman, Andrew,	7109
Kaufman, Cassie (Kaufman),	7110
Kaufman, Edward,	7108
*Kaufman, Jonas,	7088
Kaufman, Josiah J.,	7103
Kaufman, Noah H.,	7093
Kaufman, Stephen J.,	7090
Kelly, Harry Millard,	7049
Kelly, Mary (Miller),	7048
Keppler, Mary J. (Miller),	7045
Thomas, Irvin,	1591
Kinzy, Mary (Ott),	3448
Lambert, Mabel F. (Berkeley),	446
Louther, Elizabeth (Joder),	2871
Luttringer, Carrie L. (Bingell),	3453
Marsh, Annie Mary (Bingell),	3451
Marsh, Netta (Bingell),	3452
McKnight, David Roscoe,	6625
McKnight, Sarah Rachel (Hostetler),	6624
Messenger, Katherine (Miller),	3345
*Meyers, Azariah,	411

Johnstown, Pa.—

Miller, Abraham A.,	3626
*Miller, Abraham D.,	3617
Miller, Albert L.,	3625
*Miller, Catherine (Berkey),	7087
Miller, Charles D.,	438
Miller, Christian,	3342
*Miller, Christian,	3309
Miller, Elias,	3343
Miller, Emanuel K.,	7050
Miller, Emanuel M.,	7047
Miller, Harry Justis,	7055
Miller, Henry K.,	7065
Miller, John A.,	8623
Miller, John J.,	7046
Miller, John K.,	7044
*Miller, Leah (Gnagey),	3617
Miller, Lewis Adam,	7051
Miller, Lydia B. (Miller),	3617
*Miller, Mary (Kaufman),	7036
Miller, Mary Elda (Smucker),	393
Miller, Solomon K.,	7056
Miller, William Robert,	7052
Mishler, Lovinia (Rose),	1583
Murray, Alvey,	1238
Murray, Harvey M.,	1237
Murray, James,	1236
Murray, William J.,	1241
Noon, Annie (Miller),	7038
*Orris, Dorothy (Hershberger),	1506
Orris, John,	1510
Orris, Joseph,	1508
Ott, David,	3444
Ott, Herman A.,	3441
Ott, Mary (Miller),	3437
Patton, Mary (Hershberger),	1658
Pearce, Minnie Etta (Harshberger),	1420
Peterson, George L.,	7070
Peterson, Susan (Miller),	7068
*Pfeil, John,	3390
Pfeil, John,	3392
*Pfeil, Mary (Miller),	3367
Pfeil, Menno,	3391
Ream, Daniel N.,	3377
Ream, Mary (Noon),	7039
Ripple, Charles,	1602
Ripple, Harvey,	1600
Ripple, John H.,	1599
Rummel, Annie (Noon),	7041
Saylor, Sarah (Noon),	7040
Seese, Elizabeth Anne (Ott),	3446
Shaffer, Ettie (Noon),	7042
Shetler, Christian,	3079
Shetler, Polly (Hershberger),	3079
Shetler, Samuel Grant,	3082
Shumaker, Emma (Miller),	435
Souders, Mary (Peterson),	7069
Speck, Emma E. (Berkeley),	450
Spelcher, Maazie (Berkey),	1604
Stanton, Maude Zelma (Gunder),	2913
Stull, Mary (Shetler),	3080
*Thomas, Catherine (Kemp),	4137
Thomas, Katie (Berkey),	1605
Thomas, Mary (Berkey),	7085
Thomas, Sarah (Eash),	1590
Turner, Sarah (McKnight),	6626
Vonmoose, Annie (Murray),	1235
Weimer, Ida Bell (Miller),	7053
Weimer, Milla (Hershberger),	1407
Wexley, Emma Laura (Weller),	129
Weller, Harry S.,	127
Weyant, Manda (Eash),	1596
Wiegand, Frank,	7061
Wiegand, George Emanuel,	7062
Wiegand, Lena (Miller),	7058
Wiegand, William Henry,	7060
Wisniewer, Anna Elizabeth (Beam),	372
Worthington, Sarah Catherine (Eash),	1609
Yoder, Daniel H.,	7423
*Yoder, Mary (Orris),	1509

Jones Mills, Pa.—

*Hostetler, Gideon,	2588
Shaulis, Clara (Geary),	573

Junlataville, Pa.—		McAllsterville, Pa.—	
Beal, Milton J.,	161	Sausman, John,	6548
Keim, Pa.—		Sausman, Samuel Peter,	6545
•Davis, Ellen (Kretchman),	5996	Sausman, William,	6553
•McClintock, Malinda (Kretchman),	5987	McKeesport, Pa.—	
Kimmel, Pa.—		Black, Flora May (Lancaster), ...	22
Dugan, Bula (Hostetler),	1971	Fenney, Ada Florence (Reynolds),	1575
Kingwood, Pa.—		Reynolds, Albert Raymond, ...	1576
•Bluebaugh, Alexander,	580	Reynolds, Amanda J. (Eash), ...	1574
•Bluebaugh, Mary (Hochstetler),	546	McKees Rocks, Pa.—	
Hostetler, Edward B.,	293	Miller, John K.,	136
•Hostetler, Joseph,	286	Mechanicsburg, Pa.—	
Kishacoquillas, Pa.—		Hostetler, Abraham Kurtz,	6638
•Hostetler, David,	6872	Mechanicsville, Pa.—	
Kauffman, Catherine (Kauffman),	6913	•Kauffman, Samuel D.,	6736
Kauffman, Levi,	6906	•Zook, John,	7033
Peachy, Rachel D. (Hostetler),	6895	Menno, Pa.—	
Yoder, Christian P.,	6942	•Hostetler, David A.,	7313
Lancaster, Pa.—		•Hostetler, John,	7290
Benner, Leah (Kauffman),	6735	•Hostetler, Joseph,	7174
•Bushong, Mary (Zook),	7012	•Hostetler, Michael,	7312
•Slegler, Ella (Lutz),	2277	•Hostetler, Yost,	7181
•Zook, Elias,	7017	•King, Mary (Hostetler),	7184
Lapps, Pa.—		Mexico, Pa.—	
•Fisher, Nancy Y. (Kurtz),	7243	Crimmel, Orlin H.,	7163
Latrobe, Pa.—		•Haffley, Sarah (Hostetler),	7136
Livengood, Daniel W.,	4799	Hostetler, William Stanton,	7116
Livengood, Mabel (Miller),	4799	Meyersdale, Pa.—	
Lavansville, Pa.—		Albright, Susanna (Miller),	1310
•Lyons, Elmer,	1982	•Baer, Barbara (Hostetler),	65
Lewistown, Pa.—		Baer, Charles Peter,	74
•Crimmel, Caroline (Hostetler),	7162	Baer, Cyrus,	72
Lyster, Ada May (Hostetler),	6589	Baer, John,	73
Miller, Amos C.,	3519	Baer, William Henry,	70
Peters, Lillie E. (Basom),	6583	Barnhart, Fannie (Housel),	1260
Sausman, Aaron Ambrose,	6544	Beachy, Daniel S.,	3817
Ligonier, Pa.—		Beachy, Simon C.,	3797
—, Hattie (Foust),	1979	Beal, Charles Luke,	1307
Linglestown, Pa.—		Beal, Joseph Garfield,	1306
Swelgard, Maggie (Stroup),	6613	Bender, Christian J.,	6087
Listie, Pa.—		Bender, Daniel C.,	4120
•Mosteller, Florence (Yoder),	3670	Berkley, S. J.,	451
Littitz, Pa.—		•Bittinger, Margaret (Hochstetler),	588
Kurtz, David H.,	7247	•Bittner, Levi Henry,	589
Lykens, Pa.—		•Bittner, Wilson Jerome,	3055
Matter, Maude M. (Basom),	6584	Bisbing, Susan (Hause),	2882
Macdonaldton, Pa.—		Blake, Harriet (McKenzie),	1367
Dively, Alice M. (Hochstetler),	32	Boyd, Ida (Gnagey),	4922
Hostetler, John E.,	36	Boyer, Clara (Housel),	1269
Markleysburg, Pa.—		Brown, Amanda (Murray),	52
Meyers, John H.,	421	Brown, Daniel,	48
Meyers, Sarah Marian (Myers),	424	Brown, John P.,	52
Markleton, Pa.—		•Brown, Sarah (Hochstetler),	48
Cramer, Amanda (Bluebaugh),	581	Brown, Sarah A. (Marteny),	108
Dwlr, Jennie E. (Knopsnyder),	566	•Brown, Susanna (Hochstetler),	47
Hostetler, John,	295	Brown, William H.,	53
Knopsnyder, Benjamin F.,	562	Brown, William H.,	109
Knopsnyder, George W.,	563	Cook, Maggie May (Housel),	1275
Knopsnyder, James B.,	565	Donges, Clay Andrew,	1326
Knopsnyder, Phoebe (Phillippi),	560	Donges, Susan Anna (Beal),	1324
Kreger, Susan (Hostetler),	291	Engle, Barbara (Yoder),	4801
Moon, Lottie P. (Knopsnyder),	568	Fike, Ada (Marteny),	115
Phillippi, Sadie E. (Knopsnyder),	564	Fike, Annie (Peck),	1329
White, Emma Jane (Phillippi),	551	Fike, Milton A.,	1330
Mattawana, Pa.—		Fike, Susan (Gnagey),	5025
Hostetler, Jefferson D.,	6883	Frl. Ida (Maust),	3636
McAlevys, Pa.—		•Foust, Margaret (Lint),	432
Miller, Jonathan S.,	7456	•Friedline, Ida Jane (Sellers),	149
McAllsterville, Pa.—		Garlets, Barbara Ellen (Housel),	1270
Arnold, Ida May (Sausman),	6551	•Gnaegl, Veronica (Hochstetler),	4912
Diffendaffer, Mary (Sausman),	6558	•Gnagey, Alvin B.,	4920
Dimm, Sarah Catherine (Sausman),	6543	Gnagey, Conrad M.,	5018
Graybill, Lydia (Kauffman),	6732	•Gnagey, Daniel D.,	4919
•Hart, Susannah (Smith),	6675	Gnagey, Daniel S.,	4916
Hostetler, David Sterrett,	6627	•Gnagey, Elias,	5046
Long, Ella B. (Hart),	6678	Gnagey, Emeline Jane (Shumaker),	464
Kauffman, Kate (Sausman),	6552	Gnagey, John D.,	4917
•Kauffman, Samuel,	6731	•Gnagey, Mary (Beal),	4919
Kramer, Lena May (Sausman),	6560	•Gnagey, Moses,	5017
Page, Frank J.,	6576	Gnagey, Noah D.,	4923
Page, Sarah (Winegardner),	6574	Gnagey, Samuel D.,	4914
Sausman, Jacob,	6559	Gnagey, William H.,	4915
		Handwerk, Annie (Saylor),	217
		•Hause, Eliza (Stevanus),	2881
		Hay, Lloyd A.,	6013
		•Herring, Sarah (Hostetler),	138

Meyersdale, Pa.—

Hershberger, Ada Elizabeth (Kretchman),	5998
*Hochstetler, Adam,	29
*Hochstetler, Jacob,	97
*Hochstetler, Jacob,	3
Hochstetler, John C.,	4763
Hochstetler, Lena M. (Yoder),	4786
Hochstetler, Silas C.,	5398
Hochstetler, Solomon S.,	4786
Hoover, Annie E. (Brown),	111
Hostetler, Cyrus M.,	100
Hostetler, Eugene,	102
*Hostetler, John,	4
*Hostetler, John,	98
Hostetler, John C.,	101
*Hostetler, Samuel M.,	99
Housel, Alice (Hochstetler),	1276
Housel, Harvey Allen,	1276
Hutzell, Jacob E.,	43
Kemmell, Rebecca (Murray),	1252
King, Barbara E. (Hostetler),	4833
Kinsinger, Abraham P.,	5008
Kinsinger, Catherine (Yoder),	5009
*Kinsinger, Delila (Yoder),	3870
Kinsinger, John J.,	5007
Kinsinger, John P.,	5009
Kinsinger, Katie E. (Hochstetler),	5009
Kinsinger, Noah J.,	5010
Kinsinger, Polly (Hochstetler),	5008
*Kinsinger, Rachel (Gnagey),	5004
Kinsinger, Sarah J. (Yoder),	5010
*Klingaman, Elizabeth (Hostetler),	133
Klingaman, William,	134
Kretchman, Lewis A.,	5993
Kretchman, Lizzie Idella (Gnagey),	5995
Kretchman, Mary Ellen (Gnagey),	5994
Kretchman, Russell Harvey,	5995
Kretchman, Urias Milton,	5997
Kretchman, William Henry,	5994
Lichty, Dr. Bruce,	2302
*Lint, Anna Elizabeth (Shumaker),	1035
Lint, Bishop Conrad G.,	431
*Lint, Elizabeth (Hochstetler),	430
Lint, Henry Hiram,	454
Lint, Josiah N.,	1035
*Lint, William Gillian,	453
Logue, Maggie (Hause),	2882
Lyberger, Lizzie (Hochstetler),	264
Lynch, Nannie Elmira (Beal),	1305
*Marteny, Delilah (Hostetler),	107
*Marteny, Elias,	114
Marteny, Simon H.,	112
Martz, Fannie B. (Hochstetler),	259
Maust, Anna S. (Yoder),	3314
Maust, Barbara (Miller),	3311
Maust, Howard L.,	5015
Maust, Joel M.,	3313
*Maust, Katie A. (Miller),	3635
Maust, Lewis J.,	3315
Maust, Noah J.,	3314
Mearesfresh, Agnes (Weimer),	1049
Miller, Eliza (Lint),	433
Miller, Frank,	1311
Miller, Harvey Colfax,	439
Miller, Henry J.,	1312
Miller, Ida (Hochstetler),	255
*Miller, Ida (Klingaman),	135
Miller, Rachel (Beal),	1308
Miller, Ulysses G.,	1309
Miller, William A.,	436
Opel, Savilla E. (Gnagey),	5047
Opie, Mary Ellen (Miller),	440
Petershelm, Gideon,	4066
Petershelm, Lydia (Yoder),	4066
*Reese, Annie E. (Miller),	437
Reiber, Cora E. (Brown),	110
Saylor, John J.,	219
Saylor, Ada (Gnagey),	4925
*Saylor, Barbara (Hostetler),	216
*Saylor, Ellen (Hostetler),	106
Saylor, Fanny (Marteny),	113
Schrock, Sally D. (Gnagey),	4926
*Schultz, Barbara (Hostetler),	466
Schultz, Charles L.,	250

Meyersdale, Pa.—

Schultz, Henry W.,	253
Seibert, Susan (Bender),	4121
*Sellers, Magdalena (Hostetler),	116
*Sellers, Mary (Hostetler),	148
Shoemaker, Nora (Housel),	1259
Shoemaker, William Alonzo,	463
Shumac, Annie (Hostetler),	256
Shumaker, Franklin David,	465
Shumaker, Lydia (Lint),	462
*Stahl, Eliza M. (Gnagey),	4921
Staub, Edward,	1316
Staub, John,	1315
Staub, Harry,	1314
*Staub, Loucretia (Hostetler),	1314
Staub, Magdalena (Beal),	1313
Staub, Robert Andrew,	1317
Stein, Minnie (Brown),	51
Steinla, Susannah (Geiger),	1013
Summy, Benjamin,	4775
Summy, Emma J. (Kinsinger),	4774
Summy, Solomon,	4772
Summy, Yost,	4774
Weller, Barbara Ellen (Opel),	5051
Wengerd, John S.,	3069
Wengerd, Lydia C. (Beachy),	3069
Yaist, Bertha Belena (Housel),	1267
Yaist, William Franklin,	1268
*Yoder, Daniel,	2915
Yoder, Dora C. (Hochstetler),	4767
Yoder, Eli C.,	4767
Yoder, Fannie (Hochstetler),	4764
Yoder, George E.,	4790
Yoder, Jonas M.,	4817
Yoder, Joseph,	4825
Yoder, Lydia E. (Gnagey),	5053
*Yoder, Susanna (Hochstetler),	4841
Zook, Susanna (Yoder),	4822

Mifflin, Pa.—

*Caufman, Anna (Hostetler),	7907.1
—, Clara (Farleman),	7125.1
Farleman, John D.,	7125
Farleman, Perry,	7126
*Hostetler, John,	6527
Hostetler, John,	7170
*Hostetler, Joseph,	6526
Sausman, William Henry,	6541
Selders, Mary (Farleman),	7125.2
Zelders, Sarah Catherine (Hostetler),	7115

Mifflinburg, Pa.—

Benner, Sarah Gertrude (Hostetler),	6588
Gutelins, Vestie (Livengood),	4794

Mifflintown, Pa.—

Hart, Samuel N.,	6682
*Hochstetler, Henry,	7010
Hockenbrock, Mary Ann (Hostetler),	6590
*Hostetler, James A.,	7132
Kauffman, John,	6737
*McClintock, Catherine S. (Hostetler),	7134
Smith, Margaret Alice (Hostetler),	7114
*Winegardner, John M.,	6577

Milford Station, Pa.—

Dunmyer, Rosa Elizabeth (Pletcher),	1964
Pletcher, Jeremiah,	1963
*Pletcher, Rosannah (Hostetler),	1959
Pletcher, Wesley,	1966

Millerstown, Pa.—

Ward, Sarah J. (Sausman),	6561
---------------------------	------

Milroy, Pa.—

*Lauver, Maggie (Patton),	7121
---------------------------	------

Mohnton, Pa.—

Armprlester, Amanda (Mogel),	6802
Wolfe, Hettie Amelia (Mast),	6778

Mohrsville, Pa.—

Knorr, Elmira (Mogel),	6801
*Strauss, Susan (Mogel),	6800

Monaca, Pa.—

*Burriss, Idella (Hostetler),	4380
-------------------------------	------

Monessen, Pa.—

Hostetler, Edward O.,	153
-----------------------	-----

Montoursville, Pa.—		Pennsville, Pa.—	
*Bardo, Mary (Hostetler),	6616	*Aubley, Lydia (Schweitzer),	6056
Mt. Pleasant, Pa.—		*Schweitzer, Barbara (Hochstet- ler),	6054
Adams, Lydia (Glassburn),	6062	*Swink, Polly (Schweitzer),	6055
Faith, Elizabeth (Adams),	6063	Pfouts Valley, Pa.—	
Hostetler, Frederick,	2585	Hart, Henry S. Jr.,	6680
Kalp, George Hammond,	2582	Philadelphia, Pa.—	
Lowery, Lizzie (Miller),	3473.2	Conner, George Charles,	8461
Miller, Dr. Ananias D.,	3478	Hainley, Emma Pearl (Hauger),	351
*Miller, Dr. Christian,	3472	Seaman, Sallie (Mast),	6790
Miller, Josiah,	3476.1	Suntimer, Oliver,	4513
Miller, William,	3473	Weiser, Grace (Wetzler),	6648
Stout, David Morrison,	2583	Pinehill, Pa.—	
Wolfe, Mary (Miller),	3475.4	*Yoder, Eliza (Hostetler),	2900
Mt. Pleasant Mills, Pa.—		Yoder, Levi,	2900
Shellenberger, Nannie (Hart),	6679	Pittsburg, Pa.—	
Mount Union, Pa.—		Billhantz, Mabel (Foust),	2572
Hostetler, William Ambrose,	6587	Burgess, Mary Jane (Hostetler),	2588
Munhall, Pa.—		—, Hannah (Edwards),	1413
Yoder, Albert,	2663	Edwards, Julian,	1411
Neshannock Falls, Pa.—		Forney, Carrie (Miller),	441
*Byler, Daniel,	7284	Foust, Thaddeus A.,	2574
*Kurtz, Stephen,	7209	Gans, Margaret (Foust),	2573
New Holland, Pa.—		Glassburn, George W.,	6068
Bair, Laura (Bushong),	7015	Harper, Myrtle Irene (Miller),	374
Diller, Emma Luella (Zuch),	7026	Heims, Helen (Bluebaugh),	5793
Overly, Edna Iola (Bair),	7016	Hostetler, Cassius E.,	4231
Yost, Amos E.,	1557	Hostetler, Robert W.,	146
Yost, Levi E.,	1556	*Joder, Reuben J.,	2905
New Lexington, Pa.—		Kaufman, William J.,	7098
*Lyons, Mary (Hostetler),	1976	Matthews, Helen Katherine (Mil- ler),	376
Phillippi, Sarah (Bluebaugh),	549	McKenzie, Ephraim J.,	1375
Newport, Pa.—		Miller, Emma (Edwards),	1412
Stroup, William H.,	6611	Miller, Lydia (Beam),	373
New Salem, Pa.—		Miller, Newton D.,	434
Lewis, Rachel (Hostetler),	2589	Miller, Orange Simpson,	402
New Wilmington, Pa.—		Schrock, Anna K. (Meyers),	406
Byler, Christian H.,	7222	Shurtz, Jaesper,	6603
Byler, Christian M.,	7225	Shurtz, Sarah (Crater),	6601
Byler, David,	7319	Shurtz, W. Roscoe,	6602
*Byler, Dorothy (Kurtz),	7223	Stroup, David H.,	6608
Byler, Elizabeth (Byler),	7213	Stutzman, Leo,	4620
Byler, Fanny (Hostetler),	7316	Ward, Elizabeth (Hauger),	358
Byler, Jacob H.,	7318	Wegrich, Vesta (Shurtz),	6604
Byler, Jonathan H.,	7287	Zehnder, William,	4265
Byler, Joseph H.,	7317	Pocahontas, Pa.—	
Byler, Lizzie M. (Kurtz),	7285	*Beal, Elizabeth (Klingaman),	1232
*Byler, Mattie (Hostetler),	7319	*Hochstetler, Lydia (Klingaman),	157
*Byler, Nancy (Byler),	7321	*Hochstetler, Samuel,	157
Byler, Phineas,	7285	*Klingaman, Catherine (Hochstet- ler),	1000
Byler, Sallie D. (Byler),	7225	Lint, Harriet (Hochstetler),	1002
Hartzler, Fannie E. (Kurtz),	7277	*Lint, Joseph,	1002
Hostetler, Christian D.,	7315	*Lint, Susannah (Klingaman),	1001
Hostetler, John K.,	7314	*McKenzie, Cyrus C.,	1369
Hostetler, Mary K. (Byler),	7315	*Weimer, Barbara (Klingaman),	1042
Kaufman, Mary (Lantz),	7235	Pottsville, Pa.—	
Kurtz, Abraham,	7275	Zeiders, Clara V. (Wetzler),	6644
Kurtz, Christian Y.,	7222	Pulaski, Pa.—	
Kurtz, Fanny B. (Byler),	8930	*Byler, Anna (Kurtz),	7210
Kurtz, Jonathan H.,	7279	Byler, Annie M. (Byler),	8926
Kurtz, Joseph B.,	8930	Byler, Emanuel K.,	7212
*Mast, David D.,	6779	Byler, John B.,	8926
Mast, John D.,	5235	Byler, John M.,	7224
Moose, Benjamin F.,	6965	Byler, Lizzie J. (Detweiler),	7212
Moose, David J.,	6966	Byler, Mary K. (Zook),	7218.2
*Zook, Lydia Y. (Kurtz),	7218.1	Byler, Stephen,	7211
Zook, Sarah E. (Moose),	6962	Mast, Daniel J.,	5233
Normalville, Pa.—		Moose, Milo George,	6963
*Grimm, Mary (Bluebaugh),	585	Quahoning Junction, Pa.—	
Ritenour, Lucinda (Grimm),	587	Merrill, Lydia (Brown),	49
Oakland, Pa.—		Quakertown, Pa.—	
Sausman, Addison,	6549	Lint, Simon Sylvester,	1005
Obold, Pa.—		Ralphont, Pa.—	
*Mast, David D.,	6779	Hochstetler, Roy,	1972
Ohlpyple, Pa.—		*Shaulis, Mabel May (Hostetler),	147
Hochstetler, Milton Henry,	258	Reading, Pa.—	
Olanta, Pa.—		Graeff, Sallie (Bagenstose),	6782
Mull, Maggie (Millard),	6610	Miller, William H.,	6803
Oliver, Pa.—		Reedsville, Pa.—	
O'Brien, Drucilla (Meese),	1294	Byler, Frany K. (Hostetler),	7327
Orrtanna, Pa.—		Byler, Lydia M. (Zook),	7320
Hauger, Herbert Clinton,	350	Byler, Samuel H.,	7320
Paradise, Pa.—		Hooley, Catherine (Peachy),	6934
*Zook, Elizabeth (Hostetler),	7011		
Parkersburg, Pa.—			
Leiter, Susanna (Hart),	6715		

Reedsville, Pa.—
 Hostetler, Christian, 7325
 Hostetler, David, 6897
 Hostetler, David K., 7326
 Hostetler, Joseph M., 7188
 Hostetler, Joseph Z., 7199
 Hostetler, Lizzie I. (Yoder), .. 7207.1
 Hostetler, Michael, 7185
 Hostetler, Nancy Y. (Hostetler), .. 7326
 Hostetler, Reuben, 7207
 Hostetler, Samuel B., 7332
 Hostetler, Samuel Y., 2707.1
 Hostetler, Solomon Y., 7333
 King, Nancy Z. (Yoder), 7193
 Spelcher, Barbara Z. (Hostetler), .. 7187
 Yoder, Barbara (Zook), 7191
 Yoder, Franle (Yoder), 7330
 Yoder, Jacob Z., 7191.1
 Yoder, Katie (Zook), 7204
 Yoder, Leah (Yoder), 7329
 Yoder, Leah Y. (Hostetler), 7192
 Yoder, Leah Z. (Hostetler), 7189
 Yoder, Lydia (Hostetler), 7198
 *Yoder, Lydia B. (Zook), 7196
 Yoder, Lydia Z. (Hostetler), 7186
 Yoder, Mary (Hostetler), 7328
 Yoder, Nancy Z. (Hostetler), 7331
 Yoder, Noah Z., 7192
 Yoder, Rachel A. (Kauffman), 6910
 Yoder, Samuel H., 7331
 *Zook, Anna (Hostetler), 7190
 Zook, Barbara (Hostetler), 7203
 *Zook, Christian C., 7194
 Zook, Fannie (Yoder), 6911
 Zook, Joseph H., 7195

Reitz, Pa.—
 Miller, Jacob A., 3632

Richfield, Pa.—
 Crater, David, 6598
 Ehrensellers, Daisy (Crater), 6599
 Hart, Derven E., 6681

Rochester, Pa.—
 Howell, Nancy Elizabeth (Kretchman), 6011

Rockwood, Pa.—
 Bittner, Ida (Kretchman), 6023
 Bluebaugh, Harvey L., 584
 Farley, Mary E. (Hay), 6015
 Hay, Frank R., 6014
 Hay, Lydia (Kretchman), 6012
 ———, Mary (Hostetler), 1985
 Hostetler, Robert, 1984
 *Kretchman, Elizabeth (Hochstetler), 5986
 Kretchman, Samuel A., 6022
 Livengood, Sarah (Yoder), 4791
 Marteany, Harvey Franklin, 353
 Mostholder, Annie (Schultz), 251
 Phillippi, Samuel B., 550
 Ringer, Elmer Jacob, 96
 Ringer, Sarah A. (Knopsnyder), ... 96
 Sanner, Ivy Ella (Cramer), 583
 Snyder, Lucy Jane (Phillippi), ... 575
 Swarner, Bertha May (Cramer), . . 582
 Zufal, Pearl L. (Hay), 6016

Ronks, Pa.—
 Loar, Anna (Yost), 1555

Roscoe, Pa.—
 Saylor, Harvey Hostetler, 218

Rummel, Pa.—
 Hostetler, Franklin, 7889
 *Hostetler, Henry P., 7876
 Orris, Levi, 1511
 Ott, Mahlon, 3447
 Penrod, Lizzie (Ripple), 7885
 Ripple, Fannie (Hostetler), 7883

Sallsbury, Pa.—
 Beachy, Matilda (Yoder), 4806
 *Glotfeyt, Mary (Hostetler), ... 237

Salix, Pa.—
 Varner, Edith May (Harshberger), 1423
 Webb, Mary (Rose), 1586

Saltsburg, Pa.—
 *Pleis, Sarah (Hershberger), 1657

Sand Patch, Pa.—
 Arklie, Mary A. (Werner), 1281
 Arnold, Annie (Bear), 1290
 Baer, Andrew E., 1288
 Baer, Mary (Beal), 1277
 Baer, Mary Belle (Yutzzy), 1288
 Baer, Owen, 1285
 Baer, William Henry, 1286
 Beal, Andrew, 1303
 Bittner, Allen, 1322
 Bittner, Calvin, 1321
 Bittner, Drusilla (Beal), 1318
 Bittner, Elizabeth (Beal), 1298
 Bittner, Lydia (Hochstetler), ... 263
 Brown, Emma C. (Bittner), 1302
 Brown, Peter, 55
 Burmoy, Alice (Sass), 1284
 Caler, Sadie (Bittner), 1301
 Caton, Sarah Agnes (Baer), 1287
 Crissinger, Lillie (Bittner), 1319
 Deal, Alice Evora (Garlets), 227
 Garney, Susannah (Geiger), 1018
 Geiger, Ezra, 1022
 Geiger, Henry A., 1023
 Geiger, Henry Thomas, 1017
 Geiger, Jacob E., 1011
 Hawn, Henrietta Mary (Welmer), 1077
 Hochstetler, Catherine (Hochstetler), 247
 Hochstetler, Edward Milton 246
 Hochstetler, Edwin Klingaman, .. 266
 Hochstetler, Gillian F., 247
 Hochstetler, Jacob S., 262
 *Hochstetler, Peter, 57
 Hochstetler, William H., 244
 Hostetler, Samuel K., 254
 *Hostetler, Urias, 243
 Housel, Arthur I., 1258
 Housel, Harry, 1262
 Housel, Sally (Beal), 1257
 Howard, Lizzie E. (Suder), 1021
 Keefer, Effie May (Bittner), 3057
 Kendall, Amanda E. (Bittner), ... 1300
 *Klefer, Eliza (Yutzzy), 231
 Knepp, Priscilla (Geiger), 1019
 Lint, Estella (Miller), 1007
 Lint, Frank C., 1007
 Lint, John Calvin, 1037
 Lint, Noah, 1034
 Mankamyer, Martha (Murray), 1256
 McKenzie, Annie (Housel), 1261
 Meese, Mary Ellen (Wetmiller), .. 1052
 Miller, Belinda (Baer), 1289
 Miller, Minerva (Bittner), 1323
 Murray, Charles W., 1243
 Murray, Franklin, 1246
 Murray, Franklin R., 1244
 *Murray, Lydia (Beal), 1233
 Murray, Owen, 1248
 *Murray, Urias, 1239
 Paul, Clara (Yutzzy), 226
 Petenbrink, Maggie (Geiger), 1015
 Sass, Dr. Franklin, 1283
 Sass, Savilla (Baer), 1282
 Schultz, William J., 252
 Shultz, Elizabeth (Hochstetler), .. 248
 Slagle, Harriet T. (Lint), 1006
 Steinly, Susannah (Housel), 1263
 Tressler, Susan Annie (Bittner), 1299
 Welmer, Emma (Hostetler), 245
 Werner, Clarissa (Baer), 1278
 *Werner, Nannie (Yutzzy), 230
 Werner, William H., 1230
 Wilhelm, Sarah Agnes (Garlets), .. 228
 Wright, Eliza (Meese), 1295
 Wright, Grace (Murray), 1247
 Yutzzy, Lewis Franklin, 232
 Yutzzy, Lydia (Hochstetler), 225
 Yutzzy, William Howard, 236

Scalp Level, Pa.—
 Berkhelmer, Emma C. (Menser), 7839
 Blough, Carrie (Weaver), 3470
 Eash, Jacob, 1593
 Daly, Lulu Grace (Hoffman), 3381
 Heckler, Amanda Elizabeth (Miller), 3471

Scalp Level, Pa.—		
*Hershberger, John,	1654	
Hoffman, John L.,	3380	
Hoffman, Mahlon,	3383	
Holsinger, Jennie (Ripple),	1601	
*Hostetler, Peter,	7806	
Kern, Lizzie (Hostetler),	7880	
Menser, Lydia (Hostetler),	7836	
*Miller, Benjamin,	3436	
*Miller, Lena (Pfeil),	3368	
*Miller, Noah,	3454	
Ott, Daniel,	3438	
*Ott, Mary (Miller),	3456	
Shoemaker, Rachel (Pfeil),	3386	
Ream, Elmer,	3373	
Ripple, Sally (Eash),	1597	
Seese, Mary Jane (Menser),	7837	
Weaver, Edward,	7828	
Weaver, Elizabeth (Hostetler),	7827	
Schuylkill Haven, Pa.—		
Greenwalt, Nora (Hay),	6774	
Scottdale, Pa.—		
*Glassburn, David,	6061	
*Hostetler, Samuel P.,	2595	
Niswonger, Irma L. (Hostetler),	2598	
Rittenhouse, Carrie (Aubley),	6058	
Solomon, John,	2594	
Swain, Joana (Hochstetler),	6132	
Scul Hill, Pa.—		
*Deweese, Hiram B.,	6797	
*Mogel, Sarah (Mast),	6799	
Scullton, Pa.—		
*Hostetler, Godfrey,	6130	
*Kling, Anna (Phillippi),	554	
Phillippi, John,	574	
Pyle, Mary (Ohler),	558	
Seanor, Pa.—		
Gunn, Mary (Hoffman),	3382	
*Hostetler, Daniel,	7877	
Ott, Robert,	3442	
Shanksville, Pa.—		
Engle, Maggie (Yutzy),	233	
Glessner, Sadie (Engle),	234	
Miller, Lydia (Engle),	235	
Shoemakersville, Pa.—		
Bagenstose, Franklin,	6786	
*Bagenstose, Rebecca (Mast),	6780	
Moyer, Helen (Welser),	6773	
Sidman, Pa.—		
Hampton, Betsy (Miller),	3553	
Miller, Alfred,	3549	
Miller, Daniel,	3551	
*Miller, John F.,	3550	
Miller, Josiah W.,	3554	
Miller, Samuel J.,	3548	
Miller, Samuel R., Jr.,	3555	
Miller, Silas L.,	3552	
Thomas, Cora Mae (Miller),	3557	
Walter, Barbara (Miller),	3556	
Sinking Spring, Pa.—		
Mogel, Jerome Daniel,	6789	
Mogel, Susan (Mast),	6787	
Spesville, Pa.—		
*Hauger, Amelia Charlotte (Meyers),	348	
Miller, Sarah (Hauger),	363	
Somerfield, Pa.—		
Augustine, Alice Victoria (Meyers),	422	
Somerset, Pa.—		
Barron, Abigail Merian (Meyers),	426	
Barron, James F.,	428	
Beam, Charles I.,	366	
Beam, Joseph W.,	365	
Bearl, Mima (Pletcher),	1967	
Bowman, Sarah (Hostetler),	6126	
Braucher, Barbara (Hostetler),	151	
Coleman, Sadie (Yoder),	3643	
Denison, Elizabeth (Stevanus),	2891	
Frazer, Nora (Lyons),	1977	
Friedline, Sarah (Marteeny),	354	
Fritz, Katie (Hunter),	3642	
Hochstetler, Jacob M.,	6121	
*Hostetler, George,	140	
*Hostetler, Harry,	7426	
*Hostetler, Harvey,	1974	
*Hostetler, Henry,	6124	
Hostetler, Jacob,	142	
Somerset, Pa.—		
Hostetler, Jacob A.,	6128	
Hostetler, William M.,	152	
Houpt, Nora (Foust),	1980	
Keefer, Sarah (Beam),	369	
Koch, Sarah Jane (Barron),	427	
Lavan, David,	3050	
Lavan, Matilda (Yoder),	3049	
Lehman, Peter S.,	3660	
Lehman, William M.,	3657	
*Livengood, Elizabeth (Meyers),	407	
Louther, Amanda (Hostetler),	6127	
Marteaney, Chauncy Samuel,	355	
Marteaney, Lloyd Harry,	356	
Marteaney, Lydia (Hauger),	352	
McKay, Cora (Zerfoss),	3621	
Meyers, Catherine (Hostetler),	6129	
*Meyers, Susannah (Hostetler),	347	
Miller, Joseph A.,	3637	
Morrison, Emma Estella (Joder),	2501	
Mosteller, Katie (Yoder),	3669	
Pletcher, Albert H.,	1968	
Pletcher, Josiah,	1962	
Pletcher, William Nelson,	1965	
Ream, A. Pierce,	367	
Ringer, Harvey,	94	
Schrock, Ollie M. (Yoder),	3059	
Sellers, John Calvin,	130	
*Shaulis, Annie (Zerfoss),	3620	
*Stephanus, Elizabeth (Yoder),	2379	
Swank, Annie (Beam),	370	
Swartz, Susan Malinda (Burkholder),	67	
Trent, Susan Clara (Hauger),	357	
Walker, Amanda J. (Miller),	3624	
Walker, Sadie (Foust),	1981	
Wegley, Emma Naomi (Hostetler),	150	
*Yoder, Sarah (Miller),	3639	
Zerfoss, Sarah A. (Miller),	3619	
South Fork, Pa.—		
Chrissey, Howard E.,	2911	
Hoffman, Alvin D.,	2598	
Hoffman, Edwin Wilson,	2597	
Lehman, Mahlon,	3371	
Weaver, Max A.,	2909	
Wissinger, Rebecca (Miller),	7037	
Springs, Pa.—		
Bender, Enoch W.,	4087	
Bender, Gideon W.,	4092	
*Bender, Ida (Miller),	3350	
Bender, Mary G. (Yoder),	4092	
*Bender, Susan (Petershime),	4078	
Bender, Valentine W.,	4090	
Bender, William W.,	4086	
Blauch, Savilla (Yoder),	3052	
Gingerich, Lydia (Petersheim),	4064	
Hochstetler, Elias,	4830	
Hostetler, Solomon E.,	4832	
Kemp, Moses,	4094	
Lee, Susan (Kemp),	4106	
Killins, Matilda (Miller),	3802	
Mast, David J.,	5014	
Maust, Jonas,	3317	
Maust, Mabel Annie (Denison),	2892	
Maust, Mattie (Nissley),	3317	
Maust, Simon J.,	3318	
*Miller, Benjamin,	3363	
Miller, Catherine S. (Beachy),	3800	
Miller, Elias M.,	3349	
Miller, Joseph D.,	6150	
Miller, Lydia S. (Nissley),	6150	
Miller, Noah E.,	3351	
Miller, Norman E.,	3801	
Otto, Amanda J. (Maust),	3316	
Rodamer, Lydia (Yoder),	4795	
Shoemaker, Lilly Grace (Mast),	5016	
Speicher, Elizabeth (Summy),	3263	
Stevanus, Cora (Miller),	2890	
*Stevanus, Emanuel,	2880	
Stevanus, Gabriel,	2893	
Stevanus, Jeremiah,	2886	
Stevanus, Jonas,	2885	
Stevanus, Sherman,	2890	
*Summy, Elizabeth (Hochstetler),	4771	
*Tressler, Elizabeth (Bender),	4967	
Tressler, Polly (Stevanus),	2894	
Wenger, Lydia E. (Hostetler),	4834	
Yoder, Daniel D.,	4824	
*Yoder, Elmer D.,	4828	

Springs, Pa.—	Ursina, Pa.—
Yoder, Emanuel, 4789	Beal, Norman S., 168
Yoder, Ira D., 4829	Beal, Samuel S., 167
Yoder, John, 3051	Bluebaugh, Alexander, 577
Yoder, John D., 4824	*Bluebaugh, Chauncy, 576
Yoder, Lena E. (Hostetler), 3747	Phillippi, Ross, 548
Yoder, Samuel D., 3747	Vandergrift, Pa.—
Yoder, Susan (Stevanus), 3051	Brels, Clara E. (McKenzie), 1376
Yoder, Susan J. (Brenneman), 4829	*McKenzie, Margaret (Klingaman), 1366
Stoops Ferry, Pa.—	Vandyke, Pa.—
Miller, Harry Robert, 375	Taylor, Winniefred B. (Crimmel), 7164
Stoyestown, Pa.—	Volant, Pa.—
Miller, Clara (Simpson), 400	Byler, Jacob, 7283
Miller, Leonard B., 3628	Byler, Jacob A., 7282
Miller, Moses A., 3618	Byler, John H., 7281
*Simpson, Sally (Meyers), 399	Byler, Mattie E. (Hostetler), 7282
Stroub, Mary E. (Miller), 3627	Gerber, Fannie L. (Moose), 6964
Thomas, Annie (Hostetler), 141	Kauffman, Sarah M. (Kurtz), 7276
Strausstown, Pa.—	Kurtz, John Z., 7278
Huffard, Katie (Weiser), 6775	Lantz, Jonathan H., 7234
Weiser, Katie (Mast), 6772	Moose, Mary (Zook), 6961
Sturgeon, Pa.—	Walnut, Pa.—
Hostetler, Joseph P., 2596	*Hostetler, David, 6606
Summit Mills, Pa.—	Hostetler, John William, 6586
*Bender, Catherine (Gnagey) 4961	Walsli, Pa.—
*Gnagey, Daniel, 4913	Eash, Levi, 1589
Gnagey, Solomon M., 5020	Miller, Elizabeth (Orris), 1513
*Hochstetler, Adam, 5976	Schlets, Catherine (Orris), 1512
*Hochstetler, Daniel, 5758	Wellersburg, Pa.—
Hostetler, Franklin Lloyd, 260	*Beal, Catherine (Hochstetler), 158
*Hostetler, Catherine (Hochstet- ler), 2669	Beal, Levi, 160
*Hostetler, Christian H. 5394	Fechtig, Anna (Snyder), 87
*Meyers, Rebecca (Hochstetler), 6204	Snyder, Mary (Hostetler), 75
Miller, Mary Ellen (Gnagey), 4924	Wells creek, Pa.—
*Yoder, Catherine (Hochstetler), 4807	Hoover, Effie L. (Murray), 1240
*Yoder, Sarah (Hochstetler), 4766	West Leepport, Pa.—
Sunbury, Pa.—	Kreider, Almada (Bagenstose), 6783
Renn, Mary E. (Basom), 6582	Moser, Helen (Bagenstose), 6781
Swailes, Pa.—	West Newton, Pa.—
Sausman, Henry, 6550	*Hostetler, Albert Percival, 154
Swissvale, Pa.—	Hostetler, William Jr., 156
Brink, Jessie Pearl (Gunder), 2914	West Salisburg, Pa.—
Temple, Pa.—	Istentrout, Bertha Alice (Kemp), 4096
Deweese, Emanuel B., 6798	Knecht, Margaret (Wetmiller), 1054
Thompsontown, Pa.—	Wilgus, Pa.—
Arkless, Verna Grace (Zelders), 6645	Millard, Sallie H. (Stroup), 6609
*Beidler, Anna E. (Hostetler), 7112	Wilkesbarre, Pa.—
Gray, Amanda Edith (Hostetler), 6594	Atherholt, Sarah Viola (Bardo), 6618
Hostetler, Henry, 7169	Williamsport, Pa.—
Hostetler, James Walker, 7113	Bardo, Eugene Berdsin, 6617
*Hostetler, John, 6605	Wilmerding, Pa.—
*Hostetler, Joseph, 7167	Kling, Isaac P., 6811
*Hostetler, Joseph, 7123	Windber, Pa.—
Hostetler, Milner Wellington, 7171	Cummings, Lizzie Ann (Ream), 3378
Page, Henry T., 6575	Fry, Minnie Malara (Hostetler), 7879
Patton, Catherine (Hostetler), 7120	Hoffman, Lydia (Pfeil), 3379
Rowe, Annie Eliza (Hostetler), 7119	Horner, Ella (Lehman), 3370
Rumberger, Clara Jane (Hostet- ler), 7117	Macdonald, Sarah Ella (Menser), 7838
Sausman, Daniel Franklin, 6546	Miller, Joseph B., 3468
Smith, Theora (Hostetler), 7168	Ream, Amos, 3374
*Sausman, Joseph, 6540	Ream, Mary (Pfeil), 3372
Stoever, Nancy (Kauffman), 6733	Ripple, Jacob, 7886
Wetzler, Ibra, 6643	Weaver, Lydia (Hoffman), 3385
Wetzler, Margaret (Hostetler), 6642	Wittenburg, Pa.—
Tissue, Pa.—	*Albright, Catherine (Hostetler), 5
Miller, Mary (Ash), 6082	*Gelger, Mary (Lint), 1010
Tranger, Pa.—	*Gelger, Urias Milton, 1016
*Gill, Mary (Bluebaugh), 578	Wood Dale, Pa.—
Trent, Pa.—	*Glassburn, Jacob, 6065
Dugan, Mary (Hostetler), 1988	Yeagerstown, Pa.—
Hostetler, Jacob C., 1986	Bowers, Annie Eliza (Swanger), 7144
*Hostetler, Jeremiah, 1987	Deamer, Gertrude (Swanger), 7152
*Hostetler, Jonathan, 1969	Fetteroff, Mary M. (Musser), 7160
*Hostetler, Lazarus, 1940	Galvin, John, 7148
Hostetler, Fella G., 1970	*Galvin, Margaret (Swanger), 7147
Hostetler, Wesley G., 1975	Kinzer, Catherine (Hostetler), 7165
Miller, Katie (Hostetler), 1987	*Kraig, Susan (Hostetler), 7166
Shaulis, Magale (Hostetler), 1989	Musser, Frank, 7159
Shaulis, Martha (Geary), 572	Musser, Nancy (Hostetler), 7153
Tyrone, Pa.—	Swanger, H. Oliver, 7151
Musser, George L., 7158	*Swanger, James, 7150
Uniontown, Pa.—	Swanger, Leah (Hostetler), 7143
Carpenter, Josephine (Canfield), 8351	Swanger, Wilson H., 7146
Hager, Edward, 362	Yoder Station, Pa.—
Jaquette, Effie S. J. (Schaffer), 13	*Yoder, Frany (Hochstetler), 2798
Madore, Maggie Elizabeth (Beal), 1304	York, Pa.—
	Haas, Nancy Elizabeth (Hostet- ler), 6637
	Hostetler, John, 6628

York, Pa.—	
Hostetler, John B.,	6636
Hostetler, Samuel,	6633
Hostetler, Theodore B.,	6640
Kretschman, Charles Norman,	6021
Kretschman, Nathaniel J.,	6020
Myers, Rachel Adalene (Hostet- ler),	6639
Youngwood, Pa.—	
Glassburn, Samuel G.,	6066
Snider, Carrie (Glassburn),	6067
Alpena, S. Dak.—	
Barnhouse, Isaac,	2437
Aurora, S. Dak.—	
*Woodbeck, Ann (Hochstetler),	2411
Chance, S. Dak.—	
Miller, Moses,	3329
Clark, S. Dak.—	
Wahl, Bert Hewitt,	4972
Fairfax, S. Dak.—	
Haffley, Joseph J.,	7137
Hayes, S. Dak.—	
Bjelkstrom, Amanda (Fetter),	6659
Hazel, S. Dak.—	
Brandt, Charles Martin,	2448
Oral, S. Dak.—	
Kain, Margaret Jane (Hostetler),	975
Peno, S. Dak.—	
Vinton, Mary (Meyers),	333
Raymond, S. Dak.—	
Bell, Mary Hattie (Wahl),	4971
Watertown, S. Dak.—	
Hostetler, Martin Birdy,	282
—, Tenn.—	
Hostetler, Floyd,	8925
Hostetler, Fred,	8925
Chattanooga, Tenn.—	
Hostetler, Linn Benton,	8379
McEwen, Tenn.—	
Miller, Chauncy J.,	7716
Memphis, Tenn.—	
Murray, William Henry,	8568
Troyer, Dr. Yost S.,	2945
Tullahoma, Tenn.—	
*Hostetler, Jeremiah,	4163
*McConley, Barbara (Schrock),	4528
Walling, Tenn.—	
Smith, Mabel (McConley),	4529
Anna, Texas.—	
Hostetter, Ernest Jerome,	4168
Cresson, Texas.—	
*Snider, Simon P.,	8686
Crystal City, Texas.—	
Yoder, Daniel D.,	5590
Yoder, Drusilla J. (Miller),	5590
Dallas, Texas.—	
Andrews, Bessie Paulena (Moore),	4171
Danbury, Texas.—	
Lake, Ellen (Mast),	6763
Denison, Texas.—	
Crum, Margaret (Clark),	8419
Dunbar, Texas.—	
Morgan, Barbara Ellen (Weaver),	6713
Elena, Texas.—	
Denny, James W.,	8059
Eustace, Texas.—	
Warren, Frank,	8542
Floresville, Texas.—	
Vaughn, Susan (Hostetler),	4170
Fort Worth, Texas.—	
*High, Maggie Ellen (Devens),	2551
Hostetler, Orla,	4316
Hostetter, Arthur Alexandria,	4166
Moore, Bettie May (Hostetler),	4167
Friona, Texas.—	
Keim, Jonas,	2343
Happy, Texas.—	
Hershberger, Chaney F.,	5632
Hereford, Texas.—	
Arthur, Mary Carolina (Snider),	8692
Hillsboro, Texas.—	
Warren, Edwin E.,	8541
Houston, Texas.—	
Harp, George Washington,	8720
Katy, Texas.—	
*Haney, Albion Roscoe,	7965
Kress, Texas.—	
Hochstetler, Jerome James,	2238
Melissa, Texas.—	
Foust, William H.,	2570
Midlothian, Texas.—	
Allen, Ella (Snider),	8688
Allen, Sidney,	8691
McElroy, Lucille (Allen),	8690
*Snider, Joseph,	8685
*Snider, Simon,	8684
Mission, Texas.—	
Schlabach, Christian J.,	5228
Swartzentruber, Daniel M.,	5346
Normanna, Texas.—	
Miller, Abner Jay,	6186
Miller, Catherine (Landes),	3429
Miller, Christian S.,	3429
North Waco, Texas.—	
Lockhart, Clinton,	8153
Plain View, Texas.—	
Yoder, Katie (Wagler),	3289
Quinlan, Texas.—	
Curry, William A.,	8176
Miller, Frank,	8180
Saginaw, Texas.—	
Hostetler, Christopher Romeo,	8363
Terrell, Texas.—	
Lucas, Anna (Miller),	8177
Miller, Joseph,	8179
Texarkana, Texas.—	
Hamner, Sarah Elnora (See),	659
Tuleta, Texas.—	
Miller, James J.,	5069
Tulia, Texas.—	
Keim, Ephraim,	2314
Lady, Ella C. (Keim),	2321
Zimmerman, Nettie E. (Keim),	2322
Tyler, Texas.—	
Fuller, Josieen L. (Lockhart),	7992
Lockhart, Walter C.,	7993
Warren, Jud P.,	8540
Warren, Louisa (Leatherman),	8538
Vega, Texas.—	
Rogers, Albertina A. (Phillippi),	321
Victoria, Texas.—	
Fisher, Barbara Lavina (Hooley),	7757
Waco, Texas.—	
Warren, Charles,	8539
Waxahachie, Texas.—	
Brady, Elva (Snider),	8687
Weatherford, Texas.—	
Snider, James Lee,	8693
Whitesboro, Texas.—	
*Hostetler, Adam Benton,	8378
*Hostetler, John,	8361
*Hostetler, Worth Washington,	8381
Wichita Falls, Texas.—	
Kahn, Minnie (Cauble),	7990
Thatcher, Carrie E. (Cauble),	7989
Wills Point, Texas.—	
Teel, Minnie (Miller),	8178
Castle Dale, Utah.—	
Snow, Lora (Reed),	7927
Park City, Utah.—	
Hershiser, Edwin,	1025
Maxim, Rose Alma (Hershiser),	1027
Provo, Utah.—	
Ripple, Ross,	7887
Salt Lake City, Utah.—	
Crater, William Henry,	6600
Bealton, Va.—	
Waldon, Sallie Izella (Weimer),	1087
Weimer, Amzi,	1085
Weimer, Dennis,	1083
Weimer, Ira,	1084
Daleville, Va.—	
Layman, Emma Naoma (Garlets),	1271
Denbigh, Va.—	
Shank, Loma M. (Hostetler),	6955
Fentress, Va.—	
Keim, Lydia (Stevanus),	2895
Fredericksburg, Va.—	
Quann, Bertha May (Weimer),	1137
Homedale, Va.—	
Weimer, Franklin Nehemiah,	1136
Houston, Va.—	
Plank, Ellen (Kling),	6853
Menchville, Va.—	
Hostetler, Christian K.,	6886

Norfolk, Va.,—		Palouse, Wash.,—	
Kinsinger, Peter J.,	5011	*Schmidt, Mary (Troyer),	6460
Kinsinger, Sarah (Yoder),	5011	Pilchuck, Wash.,—	
Yoder, Barbara C. (Beachy),	3799	Trevis, Lillian (Hostetler),	2591
Petersburg, Va.,—		Port Townsend, Wash.,—	
*Hostetler, Henry,	7	Gnagey, Uriah D.,	4933
Screamerville, Va.,—		Prosser, Wash.,—	
Reed, Ida Florence (Weimer),	1138	Collier, Berton Harmon,	8008
Wolftrap, Va.,—		Puyallup, Wash.,—	
Horst, Barbara A. (Hostetler),	6958	Hostetler, Joseph Peter,	7982
Aberdeen, Wash.,—		Rainier, Wash.,—	
Stineman, Ira,	1830	Compton, Etta (Hostetler),	2477
Agate, Wash.,—		Raymond, Wash.,—	
*Hostetler, Daniel,	2454	Nevitt, Lela Bessie Rensberger	
Alpha, Wash.,—		(Tagland),	5930
Hostetler, Wallace Daniel,	2467	Ritzville, Wash.,—	
Anatone, Wash.,—		Collier, James Franklin,	8006
McElvain, Maymie (Hostetler),	6028	Etter, Barbara (Stegleder),	2213
Asotin, Wash.,—		Smith, Bertha M. (Collier),	8013
Hostetler, Harvey,	6029	Troyer, Alfred Cookman,	6253
Hostetler, Norman,	6027	Troyer, Edward Joseph,	6254
Bellingham, Wash.,—		Rochester, Wash.,—	
Germain, Mary E. (Berg),	2611	Morris, Eva B. (Hostetler),	2478
Bremerton, Wash.,—		Seattle, Wash.,—	
Yoder, Abner,	6521	Gnagey, Peter H.,	4918
Camden, Wash.,—		Harris, Estella Catherine (Mc-	
Root, Nora (Hochstetler),	2414	Nicol),	3398
Centralia, Wash.,—		Smart, Ella Josephine (Goodeve),	8324
*Hostetler, Amos,	2460	Selah, Wash.,—	
Chehalis, Wash.,—		Baker, Dora (Lyon),	1099
Artrip, Ida (Senn),	2464	Lince, Ida (Lyon),	1098
*Himes, Courson Miller,	5841	Lince, Nettie (Lyon),	1097
Himes, Dwight,	5842	Lyon, Milton,	1096
*Hostetler, Duwain,	2476	Lyon, Narcissus (Weimer),	1095
Hostetler, Michael,	2475	Weimer, James,	1100
Macmillan, Dora (Huege),	2463	Spokane, Wash.,—	
Senn, Lucinda (Hostetler),	2462	Axtell, Ina (Schmidt),	6461
Elberton, Wash.,—		Broom, Daisy (Strite),	5839
Hostetler, Edward,	4347	Himes, Jacob Harvey,	5844
Eitopia, Wash.,—		Hunsley, Harvard Agassiz,	8390
Phend, Elizabeth (Hofer),	6194	Merckle, Miranda Verne (Waller),	4249
Garfield, Wash.,—		Meyers, H. Milton,	405
Hostetler, Stonewall Jackson,	4348	Neis, Albert Marion,	2470
Gifford, Wash.,—		Stillwell, Lera (Smith),	8510
Finzer, John Ammon,	1723	Teabo, Lucinda Edna (Burfield),	2469
Grand View, Wash.,—		Weimer, Homer,	1101
Early, Polly (Yoder),	2830	Sumner, Wash.,—	
Kennewick, Wash.,—		Hostetler, William,	2461
Engels, Fannie Clara (Troyer),	2404	Sunnyside, Wash.,—	
Mabton, Wash.,—		Early, Emory Edgar,	2829
Collier, Levi Lycurgus,	7012	*Early, Magdalena (Yoder),	2828
Malden, Wash.,—		McClain, Mary D. (Gnagey),	4930
Hostetler, Moses H.,	4396	Yoder, Daniel J.,	2831
Kevis, Carolina (Hostetler),	4397	Yoder, Levi L.,	2832
Marysville, Wash.,—		Tacoma, Wash.,—	
Welda, Ella (Beal),	1353	Capps, Bertha (Keim),	2335
Mead, Wash.,—		*Hostetler, Frank,	4313
Neis, David Victor,	2471	Senn, Elnora Sophia (Hostetler),	2466
Mesa, Wash.,—		Senn, Mary May (Hostetler),	2465
Yoder, Sanford C.,	3836	Tekoa, Wash.,—	
Metaline, Wash.,—		Troyer, David Henry,	2398
Troyer, Edward Joseph,	6249	Toledo, Wash.,—	
Mica, Wash.,—		Rhoads, Arthur Garfield,	3664
Cox, Charles Edward,	2415	Toppenish, Wash.,—	
Milton, Wash.,—		Messner, Esther (Hostetler),	4317
Hostetler, Melvin V.,	4319	Vancouver, Wash.,—	
McCracken, Maude (Bridgewater),	6459	Orlseifer, Cora Estella (Goodeve),	8325
Monroe, Wash.,—		Vashon, Wash.,—	
Goodeve, Charles Adam,	8323	Gross, Daniel Franklin,	8530
Goodeve, Earnest Sterling,	8326	Waitsburg, Wash.,—	
Goodeve, Georgia (Bower),	8321	Matthews, Elma (Schmidt),	6462
*McIntire, Jessie Almlrette (Good-		Washtucna, Wash.,—	
eve),	8322	Collier, James Virgel,	8009
Napavine, Wash.,—		Collier, John Joseph Cephas,	8011
Evans, Amanda (Holderman),	3403	Collier, Thomas Halson,	8010
Nooksack, Wash.,—		Huffman, Lillie B. (Collier),	8007
Bargewell, Bertha Etta (Berg),	2607	Wenatchee, Wash.,—	
Berg, Priscilla (Hostetler),	2604	Clement, Ora May (McIntire),	8564
Germain, Archie C.,	2610	Clipp, Lemuel F.,	7948
Germain, Annie L. (Berg),	2609	Hardman, Edmund D.,	7951
Berg, Jacob H.,	2612	Johnson, Sarah Ann (McIntire),	8563
*Lee, Susannah (Hostetler),	2601	Manning, Ruth K. (Hardman),	7953
Pritts, Rachel (Lee),	2602	Stafford, Henrietta (Finzer),	1724
Olympia, Wash.,—		Tigner, Amanda (Hostetler),	4398
Martin, Rosa Delle (Yoder),	2252	Aurora, West Va.,—	
Omak, Wash.,—		Beachy, Nancy (Yoder),	4768
Worrall, David C.,	8284	*Miller, Moses C.,	3310
		Miller, Leah (Miller),	3352
		*Petersheim, Christian,	4060

Aurora, West Va.—	—, Wis.—
*Selders, Lydia (Petershelm), 4049	Ford, Martha (Yost), 1527
Blue Jay, West Va.—	Ashland, Wis.—
Shoemaker, Henrietta (Brown), . . . 56	Scott, Emma (Bandy), 6260
Breedlove, West Va.—	Bagley, Wis.—
Ashby, Ethel May (Gnegy), 5044	Troyer, William Albert, 6396
Miller, Andrew J., 3361	Beloit, Wis.—
*Miller, Henry J., 3353	Lawyer, Louisa G. (Farmer), 4253
Miller, William A., 3362	Martin, Walter Hayes, 4246
Farks, Myrtle (Sell), 1146	Young, Effie Grace (Martin), 4245
Sell, Anna (Slaubaugh), 4993	Brodhead, Wis.—
Sisler, Pearlle J. (Sell), 1145	Albert, Grace Mabel (Cuplin), 2428
Knotts, Alpha L. (Slaubaugh), 4994	Farmer, Francis M., 4251
Slaubaugh, Jacob J., 4991	Farmer, Rosa (Hostetler), 4250
Slaubaugh, Julius E., 4996	Marsh, Carrie Olive (Martin), 4243
Brookside, West Va.—	Martin, Lucinda (Hostetler), 4240
Johnson, Ellen J. (Gnagey), 5040	Stabler, Cora Edith (Martin), 4244
Selders, John, 4052	Eagle River, Wis.—
Selders, Magdalena (Slaubaugh), . . . 4050	Hochstetler, Jacob E., 2695
Selders, Noah, 4055	Elkhart, Wis.—
Selders, Valentine, 4050	*Cheate, Anna Eliza (Cheate), 8521
Selders, William, 4051	Fond du Lac, Wis.—
Charleston, West Va.—	Cheate, James William, 8522
Hostetler, David Franklin, 6595	Glenbeulah, Wis.—
Dobbin, West Va.—	Cheate, Susan (Gross), 8520
*Wilkins, Rosanna Elizabeth (Wot- ring), 5031	Nelson, Edna Florence (Syron), 8508
Egion, West Va.—	*Smith, Sallie (Gross), 8504
Gnagey, Daniel S., 5041	Syron, Lauretta Florence (Smith), . . . 8506
*Gnagey, Samuel, 5026	Glenhaven, Wis.—
Hochstedler, Josiah B., 6097	Shillington, Pearl Etta (Troyer), . . . 6399
Judy, Rachel (Welmer), 1140	Troyer, Jonathan A., 6395
Miller, Christian J., 3364	Kenosha, Wis.—
*Schlabach, Veronica (Gnagey), 4990	Pickeler, John, 6104
Thompson, Sallie Ellen (Hoch- stedler), 6098	Maplehurst, Wis.—
Weimer, John, 1135	Mosher, Mary Elizabeth (Hoch- stedler), 6306
Weimer, Lewis Henry, 1142	Menomonic, Wis.—
Fairmont, West Va.—	Emmert, John, 2626
*Kemp, Peter J., 4130	Miller, Joas, 2616
French Creek, West Va.—	Milwaukee, Wis.—
Hefner, Lola Alberta (Ervin), 1274	Stout, Nellie (Klingaman), 1217
Ervin, Emma Almaenia (Housel), 1272	Worrell, Florence G. (Yoder), 6856
Glady, West Va.—	North Fond du Lac, Wis.—
Wotring, Luther Amos, 5034	Richter, Effie Jane (Syron), 8507
Gorman, West Va.—	Radisson, Wis.—
*Thompson, Joannah (Weimer), 1139	Chupp, Mary R. (Hershberger), 3195
Henry, West Va.—	Hochstetler, Gideon J., 7772
Jeffreys, Virginia Sophia (Wot- ring), 5036	Sanborn, Wis.—
Hepzibah, West Va.—	Egger, Bessie (Scott), 6261
Miller, John H., 3357	Sheboygan, Wis.—
Honeyville, West Va.—	Barber, Margaret E. Hostetler), 7983
*Weimer, Jacob, 1079	Spooner, Wis.—
Horsehoe Run, West Va.—	Dale, Sarah (Mast), 5252
Rembold, Anna (Slaubaugh), 4998	Keller, Mary (Mast), 5254
Sell, Mary (Weimer), 1144	Klitzman, Magdalena (Mast), 5248
Slaubaugh, John J., 4992	Mast, Daniel D., 5245
*Weimer, Cornelius, 1143	Smith, Elizabeth (Mast), 5251
Keyser, West Va.—	Spring Grove, Wis.—
Livingood, Abraham, 4798	*Hostetler, Levi, 4327
Wotring, Samuel Howard, 5037	Walworth, Wis.—
Laneville, West Va.—	Kain, James, 977
Cooper, Ida G. (Weimer), 1092	Waukesha, Wis.—
Dilley, Mary E. (Weimer), 1089	Byrd, Mary Etta (Kendall), 6452
*Foley, Lettie A. (Weimer), 1091	Whitehall, Wis.—
*Smith, Adah D. (Weimer), 1093	Whitney, Martha Frances (Smith), . . . 8505
*Smith, Lulu P. (Weimer), 1094	Cheyenne, Wyoming—
Weimer, Asa H., 1090	*Johnson, Elizabeth (Yoder), 2639
Weimer, Israel, 1088	Hagle, Wy.—
Morgantown, West Va.—	Yoder, Isaiah E., 2640
Wotring, John Cornelius, 5033	Lagrange, Wv.—
Pickens, West Va.—	Jacox, Anna (Yoder), 2643
Egleson, Noah, 2200	Ludolph, Clyde D. (Livingstone), . . . 4847
Egleson, William H., 2201	*Yoder, Samuel, 2636
Piedmont, West Va.—	Laramie, Wv.—
Lewis, Andrew C., 1149	Barnes, Josephine Frances (Bower), 8344
Rock Cave, West Va.—	Bower, William W., 8346
Ervin, Harvey Samuel, 1273	Meeteetse, Wv.—
Schaffer, West Va.—	Hostetler, George C., 4346
Miller, Christian A., 3358	Meriden, Wv.—
Teets, West Va.—	Kessler, Albert Raymond, 2625
Herring, Barbara (Burkholder), 4780	Kessler, Catherine (Yoder), 2627
Thomas, West Va.—	Troyer, Moses J., 2397
Canon, Retta M. (Slaubaugh), 4995	Torrington, Wv.—
William, West Va.—	Helcher, Lillie Alice (See), 2651
Hyde, Lydia (Miller), 3356	Yoder, Hiram W., 2641
*Miller, Joseph D., 3354	Unknown—
Stanley, Mary Ellen (Wotring), 5035	*Kunz, Catherine (Hochstetler), 2649
	*Snyder, Lizzie (Schrock), 4670

Index III

Names and ancestors of those who have married descendants of Jacob Hochstetler, with the names in the appendix and foot-notes. Numbers refer to families or paragraphs, not pages.

Abbott, Capt.,	8693	Albert, Julius,	2428	Almond, Catherine, ..	8764
Dollie Dovie,	8693	Albrecht, Mary,	3978	Alpeter, Caroline, ..	1194
Elvira Elizabeth, ..	6473	Albright, Edwin,	5856	Althoff, Eugene Jacob,	1046
William Thomas, ..	8693	Elda,	1306	Joseph E.,	1046
Abel, Rosa,	132	Elizabeth,	243	Mary,	1048
Abernathy, Mary, ..	1317	Harry,	5	Althouse, Jacob,	5805
Ache, Hannah,	9075	Henry,	243	Sarah Etta Rebecca,	
Libbie,	9075	John,	1310		6305
Ackerman, Dennis, ..	3055	Laura,	5678	Altland, Joseph,	5869
	3056	Martha Ellen,	236	Altman, Emma,	4724
John,	3056	Mr.,	286	Louisa,	6212
Lydia,	3057	Sarah,	1212	Sanford E.,	4724
Maggie,	3055	Alcorn, D. J.,	2779	Altmiller, Eliza,	5390
Sadie,	36	Georgia,	2779	Maggie,	349
Adams, Andrew,	1296	Alcott, Tabitha Jane,	6815	Alward, Harry B., ..	4201
Cordella,	8588	Alender, Rebecca, ..	5418	Alwine, Abraham, ..	447
Daniel Emerson, ..	475	Alepach, Sarah,	6112	Amos Cabel,	7086
Ebenezer,	8625	Aleshouse, Margaret,	599	Harry,	7086
Edward,	915	Sarah,	5161	Ida,	7086
Eleazer,	475	Alexander, Augusta,	1379	Jeremiah,	447
Elizabeth,	2898	Charles B.,	3373	John,	1393, 7086
Elmiran,	2450	Edward A.,	6088	Josiah,	7086
Ensign Edward, ..	475	Eliza Jewell,	3373	Reuben,	7086
F. L.,	4220	Grace,	7305	Romanus,	7086
Florence,	4220	Harriet A.,	6079	Amadan, Aurilla, ..	2781
Henry,	475	Henry,	590	Ames, Effie,	595
James,	475	William,	6079, 6088	Amey, Sarah,	732
James G.,	8041	William Ellsworth,	590	Amich, Sarah Jane,	6832
James W.,	8625	Aling, George,	4885	Amick, Julia,	3715
John,	475	Henry W.,	4885	Sarah,	3728
Joshua,	2613	Allbaugh, Ella,	2667	Amos, Frederick, ..	5497
Lloyd,	5871.1	Alleman, Dortius, ..	6982	Rebecca Ann,	5497
Mary,	810, 1709, 8492	John,	6562	Amstutz, Anna,	6256
Mary E.,	2613	Susan Emiline,	6562	Fanny,	6276
Maryette,	6398	Allen, Alice Louisa,	1830	Lewina,	1833
Rosa Belle,	475	Clifton H.,	4139	Anderberg, Andrew,	7887
Salem Towne,	475	George L.,	4139	Thilda,	7887
Samuel,	6062, 8041	Huston,	6006	Anderson, Aaron, ..	8607
Sarah Ann,	2598	Jacob H.,	1830	Albert Burney,	5162
Wesley A.,	429	James,	7296	Archibald,	8068, 8076
Adcock, Corda,	8248.1	James M.,	8688	Christine,	713
Addams, Miss Jane,	9027	John,	7002	Clara B.,	2232
Mrs. Anna,	9027	John C.,	7002	Grace,	4231
Addison, Charles Cal-		Josephine,	8579	Grover C.,	2085
vin,	6741	Katie,	1611	Jacob,	2232
Adler, Karl,	9010.4	Nancy,	5461	John,	2085, 5580
Aeby, John C.,	5630	Oscar,	1325	John Samuel,	6298
Aeshleman, Katy, ..	68	Osman Ellsworth, ..	6424	Lars Louis,	7975
Agley, Melvin,	7465.5	Richard H.,	8688	Lena,	8607
Ahrens, Elizabeth, ..	1063	Robert,	6006	Lillian M.,	5447
Aiken, Elizabeth E.,	888	William T.,	1325	Margaret,	474
Joseph M.,	888	Allender, Anna,	6419	Mary,	6298
Allman, Lavina,	7166	Allerton, Hannah, ..	1002	Mary Bell,	8068
Ainsworth, Emma, ..	9065	Alliger, Nancy,	8683	Nelson,	7975
Aish, Marie,	4530	Allhands, Catherine		Oscar,	5447
Nancy,	4530	Ann,	8311	Patience,	2296
Aishe, Christian, ..	4564	Allin, Julia,	8378	Richard,	5162
John C.,	4564	Allison, Albert W., ..	4462	Robert,	8087
Akers, Alvar,	1660	Rev. Fisher,	8123	Wilson,	8087
Esther,	1660	Mary,	6123	Andres, Catherine, ..	9
Jacob,	5948	Millard Fillmore, ..	1594	Andrews, Cora,	618, 6870
Rebecca,	5948	William,	4462	Cora E.,	3146
Akins, James B.,	8514	Allman, Charles,	4713, 4713	Cornelia,	5905
Albaugh, John,	4706	Allread, Vesta Edith,	6632	Dale W.,	7509
Sarah,	4706, 4709	Alltop, Matilda,	3414	Ella M.,	3647

Andrews, Frederick,	815	Arthur, Grace,	4980	Aylesworth, Alma,	2020
James,	610	Mary Ethel,	382	Neal,	2020
Philantha,	3997	Phillip,	8692	Ayne, Frances L.,	8869
Thomas, 904,	6870	Roswell,	8692	Ayres, Bessie Viola,	3554
William Adam,	4171	Roy L.,	8191	Azbil, Ida Winn,	8596
William Porter,	4171	Samuel,	383	Azbil, Walter P.,	8596
Anetyoka, Mary,	641	Artrip, Clark,	2464	Baab, Elizabeth,	994
Anglemyer, Parry,	2091	Aschenbrenner, G. D.,	1101	Babbage, Addie T.,	4683
Ankeny, Elizabeth,	7056	Maude,	1101	William, 4680,	4683
Annn, George Norton,	8442	Sarah C.,	2331	William E.,	4680
Annis, Nancy,	5933	William,	2331	Babcock, John B.,	2718
Anoker, Fannie S.,	4227	Ascherman, Charles		Lewis,	2718
Ansel, Sarah,	258	Frederick,	8733	Mr.,	2757
Anspaugh, Margaret,	812	John August,	8734	Baber, John,	4726
Anstine, Dora Ellen,	6240	Ash, Benjamin, 6081,	6089	Thomas P.,	4726
Henry, 6238,	6240	Dena,	2388	Bacher, Joseph,	5422
Isaac,	6238	Jacob,	2388	Rosina,	5422
Razilla M.,	6238	Lydia Elizabeth,	8643	Bachman, Maria,	9040
Anten, Mary Bertha,	2501	Mary,	6210	Peter,	4549
Anthony, Catherine,	416	Mary M.,	3747	Susan P.,	4549
Charles W.,	2171	Vincent,	8643	Bachoritch, Catherine	
Antry, David,	3163	Ashby, Robert,	5044	Barbara,	1350
Sarah Emaline,	3163	Ashe, Catherine,	9150	Backstrum, Emil,	7362
Apman, H. W.,	2512	Asher, Catherine,	2251	Bacon, Addie,	1029
William R.,	2512	Ashford, Nancy,	7909	Bader, Christie A.,	1431
Apple, Amelia,	7484	Ashleman, Ida,	3788	Badertscher, Gottlieb,	6289
Aquart, Harry Ray-		Ashman, Agnes,	2663	John,	6289
mond,	646	John,	2663	Badger, Hattie,	8509
R. H.,	646	Ashton, Eliza Jane,	5527	Baehgley, Annie,	6797
Arch, Charles,	5157	Atherholt, Alva,	6618	John,	6797
Nicholas,	5157	John,	6618	Baer, Andrew,	2267
Archer, Florence B.,	1785	Atkins, Ashel,	201	Caroline,	1052
Thomas E.,	1785	Leverna,	201	Catherine,	260
Ard, George W.,	8078	Atley, Ella S.,	4233	Christian,	9018
Lela,	8542	John,	4233	Ellisha,	1277
Oscar Martin,	8078	Atwater, Myron,	3764	Ellza Icylean,	5999
Aredale, Florence		Nellie,	3764	Ellen,	1613
Anna,	2719	Aubley, Fred,	6056	Freda,	4946
Arehart, Maud,	5868	Aulderheide, Eliza,	2213	Huldah,	2267
William,	5865		4270	Ira,	3777
Arlat, Zelina,	6273	Louisa,	4287	John, 1052, 1277,	3789
Arisman, Adam,	1334	Rudolph,	4287	Joseph N.,	3789
Elizabeth,	94	Aug, John,	2489	Lydia,	2176
Isabelle, 1334,	1348	Augsburger, Chris-		Mandus,	6770
Jacob,	94	tian,		Martin,	3774
Arkless, William		Elizabeth, 6982,	9008	Mary,	7957
Leon,	6695	George,	9008	Peter,	65
Arkie, John William,		Isaac, 9007,	9008	Regina Gertrude,	1280
Richard,	1281	Jacob,	9008	Susie C.,	4802
William,	5819	Levi,	6279	Bagenatose, Henry Z.,	6780
Arie, Eliza,	8901	Magdalena,	9008	Jonathan,	6780
Armbrust, Caroline,	1877	Mary,	9008	Bagley, Melissa,	4979
John, 1877,	2518	Nicholas,	9008	Bahensky, Augusta,	1496
Armstrong, Simon,	8354	Augustine, Robert,	422	Joseph,	1496
Armpfeister, Augus-		Auker, Jeanette,	6680	Bahn, Anna Marie,	6633
tus,	6802	John,	6541	Henry,	6633
Armstrong, Albert A.,	6305	Leah,	6588	Balley, Albert,	6254
Anna,	529	Lydia Ann,	6541	Daniel,	1962
Catherine,	1963	Simon P.,	6680	Eva May,	6254
Margaret,	6059	Aukerman, Miss,	9008	Jesse,	309
Mary Ann,	5477	Mr.,	9008	Margaret,	1223
Mr.,	9100	Ault, Lavina,	2267	Mary Elizabeth,	1962
Obelia Ann,	1084	Aultman, Calvin,	6666	Mr.,	2693
Sarah,	9099	Mrs. W. J.,	9097	Bally, Israel Jesse,	309
Victor,	8438	Olive,	6666	James Jackson,	309
Arndt, John,	2447	Auman, Lucy,	1240	Baln, Alice,	8337
Mary,	2447	Auras, Herman,	2008	Daniel,	4184
Arnett, Robert,	8538	Irma,	2008	John,	4184
Arnold, Abbie,	2941	Robert,	2008	Bainter, Lucinda,	3496
Alvin F.,	5832	Tena,	2008	Balr, Eliza,	4462
Ann,	2869	Trella,	2008	George W.,	7015
Esther,	493	Ausbourne, Minnie,	708	Joel,	7015
Frederick,	1290	Aust, Libbie,	543	Baird, Miss,	6534
George,	467	Austin, Nancy J.,	8184	Baker, Aaron,	2796
Harry,	6551	William,	8184	Adam, 1073,	2004
Henry,	2325	Averitt, Aaron Doug-		Adelbert J.,	4148
John S.,	4991	las,	8195	Alpha Irena,	5071
Leon Jerry,	5832	Nathan G.,	8195	Arla,	500
Magdalena,	1135	Axe, Frank,	7534	Bessie,	5913
Margaret,	6095	Grace L.,	7534	B. F.,	229
Mary,	2325	Axelson, Lillie,	1031	Carolina,	3963
Martha Ann,	4991	Axtell, Henry Warren,	6461	Catherine,	4527
Maude,	6350	Hervey Augustus,	6461	Charles Q.,	4479
Sarah,	499	Aye, Ada,	2437	Clara A.,	7947
Sarah Rebecca,	535	Ayers, A.,	4675	Daniel,	4697
Arnoth, Phebe,	5850	Amos,	2316	Earl,	4375
Arrison, Elizabeth,	9064	Edna,	4675	Edna,	4975
		Howard,	7145	Edna Leora,	329
		Smith,	2316	Ell, 7765,	7765

Baker, Elizabeth, 1334, 4609	Bandy, Estella, 2642	Barnhart, Mr., 1360
. 4672, 6100	Jabel J., 2642	Sadie, 314
Emma, 468	John Perry, 8735	Sarah C., 8029
Frederick, 4479	Samantha Elizabeth, 8735	Barnhob, Harriet, 642
Frona, 7349	Barber, Bowd, 6123	Barnhouse, Levi, 2423
Henry, 1991	Frank F., 6123	Barr, Alma V., 1173
Henry B., 1208	Homer Nelson, 7983	Crellon, 961
Henry Jr., 4687	Howard O., 6123	Fleming, 1173
Homer S., 8562	Jacob Miller, 93	James A., 795
Isa M., 2452	John A., 7983	Laura J., 7152
Jacob, 1203	Lillie, 5900	Nancy, 7980
James, 6144	Rachel Missouri, 93	Sarah, 6310
J. E., 1099	Barcley, Elizabeth, 1965	Barrett, Philip W., 2753
Jesse, 1351	Barden, Mattie, 3401	Barrick, Grace Maurine, 8440
John, 5396, 5506	Bardo, John E., 6616	H. P., 8440
Jonathan, 4148	Bardrick, David, 5452	Mary A., 671
Joseph, 8835	George, 5452	Barriger, John, 8358
Josiah, 5508	Bare, Amanda Isabelle, 8266	William, 8358
Lewis S., 16	Annie, 5622	Barringer, Alverette, 5934
Lilia, 696	Christian, 7877	Henry, 5934
Margaret, 6144	David, 8266	Barron, Annie R., 421
Mary E., 1332	Elma D., 929	Charles J., 3439
Mary Gall, 3796	Isalah, 5999	George F., 426
Mr., 220	Mary, 7877	Hiram, 3439
Nellie, 8115	William, 5999	Lizzie L., 366
Orval, 1099	William J., 929	Mary, 3049
Phillip H., 1991	Barger, Ralph W., 2764	Barry, George Harvey, 859
Rebecca, 6501	Thomas J., 2764	Margaret Ann, 8212
Reuben Harrison, 3796	Bargwell, Arthur, 2607	Barthelme, Charles, 1181
R. H., 696	Benjamin, 2607	Jacob, 1181
Ruth, 2678	William, 2607	Bartles, Mary, 629
Samuel, 8562	Bargy, Magdalena, 6215	Bartlett, James, 8500
Samuel P., 7947	Barker, Amanda, 4119	James B., 8500
Solomon, 4097	David, 171	Barton, Anna, 7586
Stephen, 16	Dr. Ernest Edward, 346	Bartoo, Frank, 5969
Susan, 7390	Lizzie, 6397	Pearl, 5969
William, 1073	Miss, 7463.2	Basel, Everett, 8016
Balch, Benjamin, 6028	Walter V., 171	John, 8016
Frederick, 6028	Barkhorst, Ethel Louisa, 1219	Bash, A., 2697
Henry Crawford, 6028	Riley, 1219	Minnie, 4689
Ida May, 6028	Barkman, Amanda, 4724	Bashor, Martha, 6557
Jeremiah O., 6028	Clara, 5608	Basinger, Anna, 6275
John, 6028	Daniel P., 4881	Clara, 3568
Thomas, 6028	Fanny, 7770	David, 6275
Balder, Christina, 953	Mary E., 4932	P., 3568
Ellen B., 4577	Peter, 4764, 4881, 5311	Basom, Jacob, 6578
Fred, 4577 5608	Bassett, Carrie, 2397
John, 953	Barley, Sarah, 2902	Bassier, Magdalena, 9041
Balding, Anna, 8304	Barlow, Miss, 5844	Bast, Peter, 5450
Bale, Catherine, 9152	Barnard, Elizabeth, 1854	Bateman, Alexander, 8144
Bales, Rebecca, 4196	Barnes, Albert, 8037	William, 8144
Baldrige, Mary, 8689	Amanda J., 647	Bates, Mary G., 843
Baldwin, Charles	Bertha, 8037	Mr., 2197
Franklin, 6865	David Kimpton, 5469	Batten, Benjamin
Elizabeth, 1850	Ethel, 5469	Cravens, 635
Enos, 1850	Dr. J. C., 8165	Charles Crittenden, 635
John, 2762, 4727	McGamon, 8165, 8348	Batters, Bertha M., 123
Joseph, 2744	Rebecca, 279	James, 123
Charles Franklin, 6865	Samuel, 647	Battle, Emily, 6692
Nancy E., 4727	Willis S., 8348	Baty, Emily, 6521
Ransom, 6865	Barnett, Andrew J., 1910	Martha Emily, 6518
Sarah Jane, 2762	Anne Bell, 5964	Baudett, Celesta, 2949
Sarah W., 8754	Arthur Sargent, 8399	Bauers, Amanda, 1465
Capt. John, 9030	Daniel, 1910	Samuel, 1465
Mr., 9100	David, 1910	Bauersfeld, Cristof
Ballough, Verda, 2233	Elizabeth, 1926	August, 6252
Balmer, Abraham, 6292	Harry, 1910	Frederick, 6252
Amanda, 6292	Jacob, 1910	Baufe, Jennie, 8089
Daniel, 8816	Jesse, 1910	Baughman, Elizabeth, 1190
Urias, 8816	John, 1910	Lucinda, 510
Baiser, Elizabeth, 3841	John Hays, 5777	Mary, 71
Balsley, Emma, 4500	J. W., 8399	Mary, 72
Marla, 6634	Levi, 1910	Raum, Matilda, 2283
Theobald, 4500	Mary Anne, 954	Baumgardner, Cecilia, 7330
Balthaser, Levi, 6797	Michael, 1910	Elizabeth, 7748, 9140
Sallie Lydia, 6797	Miss, 1910	Fannie, 3761
Baltzley, John, 4672	Rachel, 1910	Henry, 7830
John Jr., 4672	Sarah, 1910, 4725	John, 1559, 1561, 9128
Baly, Joseph, 205	Thomas, 5777	Mary, 1561
Balyeat, John, 7463.4, 7869	Valentine, 1910	Baumgardner, Miss, 6882
Millard, 7869	William Burton, 5777	William J., 6907
Balzman, Anna E., 2211	Barnette, Rachel, 4723	Bawl, Katie, 6907
Barnfield, John Elliot, 2320	Barney Julia, 7379	Baxter, Miss, 9047
John Eugene, 2320	Barnhardt, Ellen, 292	Ruth Jane, 3668
Bandreger, Anna, 5141	Barnhart, Ann Marie, 9104	Baynton, Thomas, 1380
Elizabeth, 5147	Elizabeth, 3649	Nancy, 733
John, 5141		Beabes, Carolina, 7833
Bandy, David, 6257		Beach, Christy M., 5788
		Jacob, 2926

Beachey, Abraham P.,	4806	Beal, Maggie Ellen,	1317	Beechly, David,	2807
Anna,	3872, 6032, 6036	Mary,	1351	Rev. David,	4219
Barbara,	3822	Mr.,	225	Levi P.,	4219
Catherine,	5976, 5989	Nicholas,	158, 1351	Mary,	2287
Fanny,	6041	Owen,	1232	Susan,	2807
Manassas J.,	6289	Peter,	158	Beeghly, Catherine,	5454
Milton J.,	8935	Sadie,	137	Daniel,	1595
Phoebe M.,	6289	Sarah,	974	Florence,	6077
Beachy, Aaron B.,	6156	Solomon N.,	158	Jacob,	5397
Abraham, 4850, 9161,	9183	William,	1351	Jeremiah,	6072
Allen,	4301	Bealmear, Edward G.,	672	J. J.,	6077
Anna, 2330, 2849,	5688	Henry,	672	John,	5454
.....	9164	Beam, Agnes,	7101	Leah,	3365
Annie,	4110	Amanda,	1521	Noah,	1595
Barbara, 3837, 4778,	4853	Carrie Della,	402	Rebecca,	6072
.....	5484	Cleo E.,	2178	Sarah,	6076
Benedic E.,	5111	Cornelius,	7359	Susan,	464
Benjamin,	4571, 4875,	David,	7875	Beehler, John W.,	6073
.....	6499	Frederick B.,	401	Beekly, Hiram M.,	275
Carolina,	4814	Isaac,	364	Martin,	275
Catherine,	1637, 3877,	James J.,	2178	Beeler, Anna,	6292
5728, 5733, 5737,	6363	Joseph,	3108	Beer, Andrew,	1399
.....	9150, 9160, 9164	Solomon,	1523	Daniel, 1399, 6413,	6413
Catherine B.,	4571	Susan,	3569, 3582	Else,	1399
Christlan,	4790	Tryphena,	7468	Frederick,	807
Clara,	4790	Beams, Margaret		John,	807
Daniel,	3313	Malissa,	4172	Peter,	1399
Dinah,	6181	Warren,	4172	Beery, Priscilla,	3417
Elias,	1939	Beapes, Elizabeth,	3445	Beggs, Ruth,	8362
Eli P.,	5739	Bear, B. E.,	7355	Behannon, Mary E.,	2241
Elizabeth,	2855, 3316	George W.,	7355	Behmer, Dellite,	3666
5084, 5087, 5344,	6352	Sarah,	6797	Behler, Jacob,	3935
.....	6654, 6338, 6343	Susan,	6293	Levi J.,	3935
Emanuel, 5111, 5300,	5334	Beardsley, Clarence,	8402	Beldler, Jacob,	7112
.....	5688	Bearl, Jacob Harvey,	1967	Sallie,	6777
Fanny,	3074	Henry,	1967	Beigt, Christian,	6417
Franklin P.,	2304	Beasley, Benjamin,	8911	Jonas,	6417
Frany,	9184	Eunice,	1709	Beller, Cattie,	2993
Harriet,	405	George,	1709	Christopher,	9185
Jacob E.,	2265	Henry,	7001	David K.,	6410
Jesse,	6488	Nancy,	6698	Elizabeth,	2809
Joel,	4813	Sarah Jane,	7001	Jacob,	7252
John,	6429, 6488	Thomas,	8861	Jonathan K.,	4765
John E.,	5334	Beason, Myrtle,	2492	Nancy,	6893
John W.,	2304	Beatty, Ellzer B.,	2784	Beisel, Della May,	6293
Jonas,	3795	Sidney S.,	2784	Henry D.,	6293
Lewis M.,	4768	Beaty, Jessie M.,	1543	Beitzel, Daniel,	4112
Lucinda,	4102	Lewis C.,	1543, 1997	Lewis,	4112
Lydia,	4094, 5106	Winnie Belle,	1997	Beldon, Charles Z.,	7552
Magdalena,	9164	Beaver, Amanda,	4727	J. Earl,	7552
Mahlon,	2323	Mary Ann,	4741	Belitz, Lena,	6026
Manassas J.,	4768, 4817	Mary Magdalena,	875	Michael,	6026
Martha,	5103, 5531	Bebb, Della,	2401	Belknap, Bertha,	8074
Mary,	4064, 4090, 5282	Bechtel, Amelia,	6756	Joseph,	8074
Mary A.,	5255	Christina,	3170	Bell, Anna,	385
Mary M.,	4817	Sophia,	4949	Arthur,	4971
Mary P.,	7637	Beck, Albert,	1973	Catherine,	8430
Matilda,	3313	Anna Sarah,	2467	Emeline,	1870
Moses, 2349, 5096,	5197	Catherine,	759	George,	8467
6338, 6363, 6499,	9154	Daniel B.,	7994	Jacob,	5631
Mr.,	225	Elvira,	1407	John,	7139
Noah,	4581	John,	7994	John D.,	4972
Peter, 4581, 5728,	5739	Joseph,	3779	Laura Jane,	3268
.....	7637, 9167	Marle,	2803	Leslie R.,	7533
Samuel,	2323, 3795	Martha Ann,	1123	Lewis H.,	5405
Sarah, 3200, 5096,	5153	Phillip,	1973	Lottie E.,	5405
.....	5176, 5265, 6175	Samantha,	6229	Mary Jane,	8462
Savilla, 4109, 4811,	6096	William N.,	7994	Moses,	8466
Solomon, 4301, 4461,	5672	Becker, Emma,	2276	Nettie May,	4972
Susan,	1490, 5152	Frederick,	5045	Robert,	8467
Susanna,	4821	Jesse,	6792	Roger Tullerton,	7139
Susanna J.,	4079	Sarah Malinda,	6792	Belle, Gary,	403
Valentine,	4850	Becket, Margaret,	5047	Bells, Mary,	3487
William,	5300	Beckham, Bertha M.,	1857	Belville, Anna Olive,	1495
William A.,	5672	James,	1857	Joseph,	1495
Beachley, Caroline,	1147	Beckler, Barbara,	4033	Bemis, Algy O.,	2507
Cora Ellen,	5397	Joseph, 4033, 4041,	4046	William M.,	2507
Samuel,	1147	Mary Ann,	4041	Bena, Lena,	6329
Beadfard, Eliza,	8684	Peter,	4046, 6417	William F.,	6229
Beaghy, Catherine,	6095	Beckman, Mary,	3360	Bender, Anna, 5377,	5609
Isalah,	6095	Berknell, James M.,	5158	7229
Michael K.,	6095	John W.,	5158	Anna W.,	7231
Beal, Daniel N.,	1351	Beckstrom, Augusta,	3663	Catherine,	2359, 3340
George,	1351	Reder, Rapha,	2692	Christian,	4114
Hiram,	137	Redikofer, Maria,	5750	Christian D.,	3331
Jacob,	158, 1351	Beechey, Simon,	6086	Daniel, 3827, 4078,	4493
Jesse,	1351	Beechv, George,	5127	5377
John,	1351	Judith,	4461	Daniel H.,	3350
Joseph,	1351	Solomon,	5127	Elizabeth,	3821

Bender, Ezra R.,	5566	Berkey, Benjamin,	7082	Bicher, Caroline,	4294
Jacob,	4961	Chancey S.,	4668	Bickel, Adam,	7457
Joel,	6083	Christina,	4379	Catherine,	756
John,	3366	Clara,	1185	Edith A.,	1452
Joseph,	3340	David,	1606, 7833	Ephraim,	1452
Lizzie,	1400	Edwin,	5893	Ida,	7457
Lydia,	3827	Eli,	4668	Moses,	752
Mary,	4493, 9151	Eliza,	1208	Thomas,	754
Michael, 3340, 5977,	6140	Elizabeth,	5956	William,	7465.5
Robert,	2203	Ephraim,	7833	Bicking, Miss,	6793
William, 1400, 4078,	6083	Hamilton,	1206	Bickley, Eliza,	2866
	9150	Harriet,	370	Emanuel,	1229
Bendure, Nancy Ellen,	7535	Ida,	1761	Samuel B.,	1229
Stephen A.,	7535	Rev. I. L.,	5905	Sarah,	1218
Benell, Andrew,	600	Jacob,	1761, 2921	Biddle, George,	984
Benford, J. P.,	6724	Jacob C.,	7082	Jacob,	9148
Bennard, Belle,	7149	John,	1393, 7082	James,	8023
Benneman, John,	2167	Katherine,	3462	Mary Elizabeth,	1902
Benner, Anna,	2039	Katie,	7082	Rachel,	2778
Annie,	6681	Levi J.,	1603	Spencer,	8023
Harvey M.,	6588	Lulu,	5884	Valentine,	984
Isaac, . . . 6588, 6682,	6682	Lydia,	1580	Bidelman, Christina,	3460
Jacob,	6681, 6735	Mary,	1393	Bidwell, Hannah A.,	6673
Mabel,	6682	Nancy,	7082	Biggs, Peter W.,	6564
Mariah Magdalena,	3615	Nathan,	2921	William Sherman,	6564
Mary,	1183	Sally,	7083	Bigler, Barbara,	5431
Miss,	7163	Sarah,	7500	Sarah,	5661
Peter,	1183	Sarah S.,	2183	Bilderback, Mr.,	2860
Thomas F.,	6588	Stephen,	2183	Bilger, Catherine,	6588
Bennett, Aaron,	2552	Susan,	7082	Sarah,	5647, 6560
Alonzo O.,	2552	Susannah,	3667	Tobias,	6588
Alva E.,	276	Warren T.,	5905	Billhantz, W. H.,	2572
Amanda,	2552	W. H.,	1185	Bills, Martha E.,	5774
Benjamin,	1858	Willis,	1206	Blmgard, Lizzie,	2596
Bernard Kennerly,	3207	Catherine Winches-		Solomon,	2596
Charles,	2552	ter,	4263	Bingaman, David,	7487
Eliza Jane,	2552	Berkeybile, Mary Ann,	7883	John E.,	7487
Emma,	2907	Berkeypile, Catherine		William	
Georgia,	6782.2	H.,	3447	Francis,	3450
Hannah,	6791	Noah,	3447	Binger, Mary,	5963
Harry,	3207	Berkheimer, George,	7839	Binkley, Daniel R.,	8781
Isabelle,	2552	Miles,	7839	Samuel,	6258
Jacob,	1798	Berkholder, Emanuel,	3058	Thomas,	8781
James C.,	1858	Lizzie,	3058	Bippus, Fred,	7763
James Fagin,	2552	Berkbile, Elizabeth,	7832	Rosa Belle,	7763
Jennie Martha,	1708	George M.,	7064	Birchfield, Blanche,	8772
John,	2557	Jesse,	7064	Bird, Dalia Ann,	8906
J. R.,	2552	Berkley, Anna E.,	302	Mary,	8637
Kate,	2552	E.,	302	Birk, Andrew,	4715
Lottie,	2552	Elias,	337	John,	4715
Mabel Anna,	276	Isabel,	52	Birkey, Amelia,	9005
Mamie,	5967	Israel,	442	Amiel,	4034
Margaret E.,	2552	Jacob,	337, 442	Andrew, 3926, 3927,	4022
Price,	1798	James H.,	337		4027
Richard I.,	6691	Harry E.,	2899	Anna,	2359
Talitha,	2552	Lizzie,	109	Barbara,	3927
Tauny,	2552	Minerva J.,	302	Daniel,	9002.1
William,	2552	Sarah,	1229	Fannie,	4044
Bennitt, Fred,	7357	Berky, Eli,	2406	Fanny,	3926
Bensinger, Adam,	8042	Berlin, Anna J.,	2791	Jacob,	9002.2
Jonathan,	8042	Henry C.,	2791	John,	9005
Benson, Charlotte A.,	4317	Berlincourt, Christena,	6278	Joseph,	2359
Bentley, Harriet Han-		Cyrus,	7078	Katie,	4027
nah,	5624	David,	7078	Lena,	9002.1
John,	2296	Floria Adolph,	6278	Mary,	4022, 4038
John W.,	5624	Harvey,	4154	Miss,	3173
Lucinda,	7493	Sarah,	3856	Phoebe,	3174
Martha J.,	4245	Berner, Anna,	5524	Simon G.,	3175
Sarah A. E.,	2296	Anna L.,	5463	Valentine,	4034
Bentner, William,	2069	Bernhart, Adam,	2217	Birky, Barbara,	9003
Benton, John,	643	Clara,	2217	Daniel,	3340
Mary,	627	Berron, Agnes,	2637	Fanny,	4030
Zilla Matilda,	643	Berry, Isaac Henry,	6214	Joseph,	3340
Bents, Lucinda,	953	Jane,	8285	Mary,	6405, 6405
Berdain, Isaac,	5928	Martin M.,	6214	Bisbee, Sarah,	636
Peter,	5928	Pearl,	8285	Bisbing, Edward,	2883
Berdux, Maud,	7384	Bertlot, Daniel,	9185	John,	2883
Berg, Elizabeth,	2602	Betts, Mr.,	2197	Bishop, Daniel Bra-	
Frederick,	2604	Betzner, Elizabeth,	7823	men,	8894.1
Mary,	2603		7823	F. H.,	8194
Samuel,	2604	Bevans, Eleanor,	1265	Frances I.,	8194
B e r g e r, Cornelius		Frank,	3680	Bisrigel, Lizzie,	2918
Lockwood,	3269	Thomas,	7922, 7922	Bitheson, Eliza,	8851
Henry J.,	5830	Beyeler, Anna,	807	Bittkofer, Ammon,	2163
Miss,	9007	Beyers, Emma,	8095	Christian,	2163
Berham, Heber A.,	1131	Herman,	1611	Bitinger, Magdalena,	1941
Berkebile, Jacob L.,	7890	William Homer,	1611	Bitner, Henry,	3053
Noah,	7890	Beyler, Clara Rose		John,	3053
Berkey, Barbara,	7465.4	Celinda,	2172	Bitsche, Anna, 2103,	6070

Bitsche, Peter,	9150	Blank, Frank,	1557	Blough, Jonas,	1459
Bitschy, Benjamin,	5086	Hans,	6526, 7181	Joseph,	4604, 6125
Jonas,	5124	John,	9185, 6982, 6982	Kate,	7812
Jonas P.,	5575	Lizzie S.,	1557	Lydia,	7837
Moses,	5124	Blansett, Elizabeth		Mary,	372, 7892
Peter,	5575	Margaret,	3476	Mattie,	7084
Bittaker, Jacob,	5793	Joseph,	3476	Miss,	1393
Phillip,	5793	Blaser, Anna Eliza-		Mr.,	5956, 7083
Bitterlin, Wadter,	6007	beth,	9096	Polly C.,	7828
Bittkofer, Christian, 2163		Edwin G.,	2221	Rachel,	1463
Marlan,	4266	Emily,	2238	Rebecca,	2002
Bittinger, Godfrey,	588	Frederick,	2228	Samuel,	2255
Rebecca,	1014	Louisa,	2228, 9096	Sarah,	4138, 4605
Sarah E.,	3315	Mary Ann,	9096	Simon D.,	377, 7101
Sarah Ellen,	3318	Blatt, Mary L.,	6798	Solomon,	7299
Bittkoffer, Marie An-		Reuben,	6798	Tobias,	1459
na,	2215	Blauch, Ephraim K.,	3052	William,	4606
Bittner, Albert Abra-		Harvey K.,	3388	William C.,	4190
ham,	5045	H. H.,	3388	W. K.,	1975
Annie,	3054	Blauer, Edward C.,	2634	Blount, Sarah,	9058
Benjamin G.,	6053	John F.,	2634	Blubach, Mary,	1158
Carollina,	4916	Blauman, Sally,	9150	Simon,	1158
Caroline,	86	Blausit, Mary,	389	Blubaugh, Eve,	267
Rev. E.,	170	Blazer, Gottlieb,	2221	Sarah,	265
Eleanora,	6022	Bleile, Jacob,	5698	Simon,	267
Ellen,	85	Jesse A.,	5698	Blucker, Andrew,	3001
Frederick,	167, 1298	Blessing, Edith,	7995	William,	3001
George,	86	John L.,	4661	Bluebaugh, Amy,	2722
George W.,	85	Marcus,	7995	Benjamin,	2722
Irvin,	263	Rudolph,	4661	Elijah,	674
Jeremiah,	1298	Blevins, Bertha,	8059	Frederick,	546
John F.,	263	Nathan,	8059	Simon,	546
Jonathan,	159	Blickensderfer, Alice		Blumanhourst, Her-	
Joseph,	1318	O.,	4372	man H.,	1860
Lovina,	167	Milton A.,	4372	H. H.,	1860
Lucinda,	159	Blimble, George,	3359	Blyton, Olive,	5925
Malinda,	1011	Blocher, Aden,	1074	Bocheus, Mr.,	225
Mary,	1302	Albert,	1074, 1292	Bock, Anna,	486
Samuel,	6023	Andrew,	239	Henry,	486
Sarah,	164	Christian,	239	J. A.,	872
Sevilla,	1239	Daniel,	239	Lizzie,	872
William,	6023	George C.,	239	Bockes, Henry,	5024
William F., 167, 170		George M.,	239	Mr.,	225
	1011	Ida,	5048	Bococks, Malinda,	8865
Bixel, Anna,	2009	Jacob,	239	Bodenhamer, Orville,	8095
Aug. L.,	4210	John,	239	Theodore,	8095
Emil J.,	4210	Blood, Asia,	1811	Bodes, Anna Eliza-	
Magdalena,	793	Edna A.,	1811	beth,	6022
Bixler, Christian, 762, 803		Bloodworth, Sarah E.,	2787	Catherine,	1064
Emma,	2169	Bloomingcamp, Car-		Bodle, Elizabeth Ann, 2352	
Esther Ann,	4239	rie,	6576	Boettner, Conrad,	6022
Bjelkstrom, Charles		Blosser, Charles,	1730	Bofnk, Charlotta,	1764
Oscar,	6659	Elizabeth,	6275	Bogard, William,	6103
Blakesley, Seth,	8802	Frederick,	1730	Boger, Clara,	2900
Black, Benjamin T., 8601		Melinda,	4748	Elizabeth,	6071
Charles Holmes,	22	Miss,	9096	Samuel,	2900
David,	8601	Otto,	3689	Bogert, Elizabeth,	3045
Eliza,	8809	Susan,	1169	Boggs, Matthew,	8776
Miss,	8394	Blough, Amy,	371	Samuel Shaffer,	8776
Samuel Hodgson,	22	Anna, 3773, 4927, 3801		Bohannon, Mary E.,	2241
Blackburn, Abraham, 8081		Annie,	1443	Bohn, Albert,	4720
Charles,	8081	Barbara,	1563	John,	4720
Cyrus,	8097	Belle,	6125	Bohrer, Caroline,	9096
Elsworth,	8104	Carrie,	1975	Bolderwick, Caroline, 8413	
Hettie,	8391	Catherine,	3082	Boldman, Lola Maud, 5972	
Sarah E.,	1157	Charles W.,	7101	Thomas,	5972
Blackford, Sallie,	7526	Christian,	5780, 7299	Boley, John,	7130
Blackstone, Maud,	8005	Christian C.,	3082	Mary E.,	7130
Blackwell, Aaron,	8537	Christly,	1393	Bolling, Mrs. S. T.,	9097
Amanda Jane,	8086	Cora A.,	4190	Bollinger, Mary,	7151
Martha Jane,	8552	Daniel D.,	7084	Sarah,	5648
Blair, Eva,	2363	Daniel J.,	377	Boll, Frederick,	4320
John Ed.,	8918	David,	3384	Rudolph A.,	4320
William,	8918	E. J.,	371	Bolling, Hamilton,	2474
Blake, Dennis,	1367	Elsie,	7046	Harrison,	2474
John,	1367	Elizabeth, 7105, 7427,		Henry,	2835
John P.,	202	7501, 7814		Bollinger, Susannah, 7405	
Sarah Amelia,	5767	Ephraim,	452	Bollman, George,	2124
U. S. G.,	649	Fannie,	6957	John,	2124
Blakesley, Lorena,	8802	Francis,	2255	Mr.,	5821
Seth,	8802	George,	452	Winfield F.,	5821
Bialock, Cella Ann, 7156		Henry, 3384, 3470, 7888		Bollmen, Catherine,	535
Blanchard, Frederick		Jacob,	4606, 4927	Boltz, Benjamin,	6303
Channing,	1220	Jacob H.,	7888	Mary,	6303
William Woodbury, 1220		Jeremiah,	1610	Bomberger, Christian, 9034	
Blanford, Alice Sarah, 7522		J. H.,	7046	Bomgardner, Eliza-	
Blank, Anna,	6526, 7181	John,	5780, 7427, 7892	beth,	3482, 3753
Catherine,	7181, 9185	John H.,	1610	Esther,	7863
Christiana,	9187	John W.,	3470	John,	7863

Bomgardner, Sarah, 3345	Bontreger, John C., 1995	Borntreger, David S., 9142
Bomgartner, Francis, 3589	John E., 7797, 7798	Edward, 9121, 9136
Peter, 3589	Rev. John E., 7804	Eli, 9131, 9132, 9132
Bond, Ella R., 4728	Joseph, 7798 9134, 9141
Gladys, 1705	Lizzie, 1995	Eli A., 3794
Jesse R., 4728	Margaret, 1493	Eli E., 1477, 3240, 9123
William, 6048	Mary D., 2966 9132
Bondurant, Matilda, 4419	Mattie L., 3240	Elizabeth, 9121, 9122, 9125
Bone, Louise, 1300	Menno J., 7804	9129, 9132, 9134, 9140
Boner, John Bunton, 6253	Menno L., 6161 9132
Nora Emma, 6253	Polia, 7797	Emmanuel, 9121
Bonham, Anna B., 681	Reuben, 1477	Enos, 9119, 9121
Sarah, 7130	Reuben E., 3868	Ezra, 9119, 9121
Bonlie, Hettie A., 2422	Books, Elizabeth, 5770	Fannie, 9121, 9145
Bontrager, Abraham	Margarite, 5923	Fanny, 9121, 9145
S., 6383	Boone, Lillian Tuttle, 2664	Frany, 9118
Amos, 3794	Boor, Frank M., 4519 9142
Anna, 3868, 3959, 4491	James, 4499	Gertraud, 9137
Annie, 2392, 7791, 7793	Boose, Truman, 8745	Gideon, 9132
B. A., 2001	Booth, E. G., 6684	Glen, 9119
Barbara, 3482, 3578, 7642	Rosa, 6681	Harry, 9122, 9135
..... 7670, 9169	Bopp, Andrew W., 3978	Harvey, 9121
Benjamin M., 7647	Lydia, 3978	Isaac, 9125, 9141, 9143
Christian, 3482, 3753,	Border, George, 4296	Jacob, 9133, 9135, 9145
4077, 5478, 7590, 7748	Hannah, 814	John, 3695, 5705, 9116
Christian E., 3505	Borger, Henry, 2772	9118, 9121, 9121, 9121
Christian J., 7511	Borkholder, Adam, 9124	9121, 9122, 9125, 9131
Daniel E., 3738	John, 5407, 7545	9135, 9140, 9141, 9143
Daniel J., 6162	Sarah, 3432	John E., 7703, 9125, 9131
Daniel M., 5093	Borneman, Magdalena, 3331	John I., 7731, 7731
David A., 7436	Borntraeger, Andrew, 9114	John M., 9123, 9123, 9144
Edward, 7725	Christian, 9114	Jonl M., 9132
Eli S., 3253	John, 9114, 9115	Joseph, 3695, 9119, 9122
Elizabeth, 3605, 3950	Margaret, 9115	9123, 9123, 9129, 9134
Elmer, 5478	Martin, 9114	9134, 9136, 9142, 9144
Enos L., 5980	Borntreger, Amos, 7436	Pre. J. P., 9143
Fannie, 7557	Andrew S., 7730	Katie, 9131, 9145
Fanny, 2382, 5287	Anna, 5243, 5430	Katie B., 9123
Gertie, 7800	Barbara, 4942, 9130	Levi, 9121, 9121, 9131
Glen Joseph, 5222	Barbara C., 7748 9132, 9136
Isaac, 2381, 7560	Barbara C., 3047, 7748	Levi N., 5705
John, 4077	Daniel E., 2382	Lovina, 9132
John A., 1999	Deacon Daniel E., 3743	Lydia, 9123, 9125, 9132
John B., 6162	Gertie, 3098 9140, 9141
John C., 3753	Isaac, 5103, 5183, 5531	Magdalena, 9120, 9132
John E., 7729	Jacob C., 3190	Manasses, 9121, 9122
John J., 7557	John, 4942, 9160 9123, 9132
John M., 3738	Joseph, 3320	Manasses M., 9123
John P., 3950	Joseph E., 7730	Margaret, 9140
Joseph, 6385	Lena, 3785	Margrade, 1515, 9126
Joseph C., 2256	Lydia, 5531	Maria, 9116, 9140, 9143
Joseph E., 6383, 6385	Magdalena, 3320, 5183	Mary, 9132, 9135
..... 7670	Manasses J., 7688, 7688	Mattie, 9121, 9129, 9132
Joseph J., 5222	Mary, 5174, 5722, 5725 9134
Joseph M., 2256	Miss, 6820	Menno, 9131, 9132, 9145
Joseph R., 6384	Polly (Weimer), 9120	Miles, 9119
Katie, 7729	Rudolph M., 3743	Moses, 9125
Katie M., 6157	Samuel S., 1482	Noah, 9132
Lydia, 2925, 2925, 4077	Sarah I., 5103	Noah M., 9123
Lydia E., 7560	Susanna, 5165	Polly, 9131, 9134, 9136
Magdalena, 6385	Borntreger, Abner, 9141	Rebecca, 9145
Manasses, 7647	Abraham, 9134, 9136	Reuben, 9132, 9134, 9136
Manasses J., 2694, 5093	Amelia, 9121	Rosina, 9141
..... 6157, 7709	Ammon, 9132	Rudolph, 9135
Maria, 5490	Amos, 9140	Samuel, 9121, 9132, 9134
Martha, 5425	Andrew, 9121, 9132, 9134 9145
Mary, 3674	Andrew I., 9135	Sarah, 9132
Miss, 3104	Anna, 7659, 9121, 9123	Sarah D., 9122
Noah, 2694	9123, 9124, 9131, 9132	Simon, 9121
Polly R., 3949	9134, 9135, 9136, 9140	Simon J., 1482
R. E., 3949 9145	Susanna, 1520, 9132,
Reuben E., 3868, 6384	Annie, 7703 9133, 9134, 9139
Rosa Ann, 7621	Barbara, 1481, 1505, 7623	Todd, 9141
Sarah, 4281	9116, 9122, 9122, 9128	William, 9121, 9132
S. S., 3955	9129, 9132, 9134, 9135	Willis, 9137
Susan, 3505 9140, 9141, 9146	Bortleson, Virginia, 7140
Tod, 1999	Benjamin, 9141, 9145	Bortz, Caroline, 8187
Bontreger, Amos, 2381	Benjamin M., 9123	Boruff, Elizabeth R., 8077
B. A., 2001	Christian, 9118, 9129	Samuel, 8077
Barbara, 2931, 3482	9132, 9140, 9143, 9144	Thomas J., 8102
Eli E., 6161, 7651 9144, 9156	Bosak, Ludmilla, 312
Eli J., 7798	Christian M., 9123	Bose, Anna, 5836
Eli M., 7612	Daniel, 9118, 9121, 9135	Louis, 5836
Emmanuel E., 7651 9136, 9143	Boshart, Barbara, 5227
Christian M., 7709	Daniel E., 9135	Mary, 3989
Daniel E., 2966, 3958	Daniel J., 9133	Bosher, Joseph, 2274
Gertrude, 7616	Daniel M., 7727, 9123	Mary Ann, 2274
Jacob T., 3958	David, 9129, 9131, 9134	Bosler, William, 8197
John, 2931, 7798 9136, 9141	William Harry, 8197
		Bosler, John, 9015

Bossard, Catherine, 9010.2	Box, Capt. T. J.,	7941	Brant, John H.,	4931
Bosserman, Sarah,	Boyd, Chauncy,	4922	Mary,	4303
Boston, Clara,	Ellen,	2921	Oscar S.,	2883, 3659
Lols A.,	Elmer J.,	4922	Susan,	331
Mallinda,	Eston,	7034	Ulysses,	3656
Boswell, Kirt,	Frank,	916	Brannig, Louisa,	7463.1
Bottorf, Elmer,	Jacob Eston,	7034	Brantfoffer, Hannah,	6585
Ida B.,	James,	6948	John,	6585
Boucher, Almira,	John Thomas,	6948	Brasler, E. G.,	2312
Myra,	Margaret,	1782	Bratten, Alexander,	6634
Bouck, Ell Netty Larn, 7961	Mary A.,	4334	George,	2281
Cap. Joseph Flzer, 7961	Matilda,	6427	Jacob F,	2281
Laura Ellen,	Boyer, Catherine, 110,	991	Samuel Baker,	9684
Boughton, Marilla,	Chase B.,	5867	Bratton, Irving,	9086
Bourmaster, Ida,	Daisy,	1417	Permella,	8356
Bourn, Lydia E.,	Daniel,	381	Braucher, Elder Uriah	151
Bourne, Lydia,	Deborah,	2165	D.,	151
Bourquin, Julius F., 5789	Eliza,	159	Brazel, Mary,	8368
Louis J.,	Elizabeth Ida,	6587	Breadlove, Mary,	4435
Bouquet, Edwin Clar-	George,	6587	Mary E.,	8039
ence,	Harvey U.,	381	Thomas R.,	8039
Peter,	Henrietta,	37	Breen, Frederick,	4631.1
Boutwell, Elizabeth,	James William,	1269	Breig, Elizabeth,	1044
Bowen, Hannah,	Joseph,	37	George F.,	1376
Hiram R.,	Lehman Oliver,	6687	Breining, Esther,	1353
Stellatus,	Mary,	176	Breining, Catherine,	7847
Bower, Absalom,	Michael,	6687	John,	7847
Barbara,	Miss,	1351	Brenaman, Magdalena,	1303
Daniel,	Rebecca,	2865	Brendel, Jennie,	2533
Ethel,	Sadie,	5006	Brendley, Godfrey,	927
Polly Ann,	Susan,	4925	Jacob,	927
Rachel,	William Y.,	1417	Breneman, Elizabeth,	2020
Solomon L.,	Boyles, Alice Grace,	5842	D. P.,	2020
Bowers, Almira,	Elizabeth,	3834	Brenneman, Anna,	4808
Benjamin H.,	Olive,	3070	Brenneman, Amanda,	4845
Charles,	Boytz, Edward C.,	7510	Anna,	225, 4939, 9018
Della,	Brack, Olive,	8074	Annie E.,	3235
George,	Bracken, Laura,	7051	Barbara,	5479
Mary B.,	Brackett, Charles Con-	7538	Benedict P.,	5395
Nancy Jane,	ant,	7538	Catherine,	3349, 4824
Reuben,	Lyman M.,	7538	Christian P.,	9150
Rosetta,	Bradal, Elizabeth,	4611	Daniel,	3989, 4821
S. Diller,	Bradam, Gay,	1326	Daniel D.,	4079
Bowiby, Grace V.,	Harry,	1326	Elias J.,	3285
Hester A.,	Bradbury, Allen Ann,	5924	Elizabeth,	3799, 4087
Nelson,	Bradford, Harriet,	4630	4106, 4826, 7852, 9160	9000.5
Bowman, Annie, 1057,	Joseph,	5624	Emna,	9040
Ben,	Lizzie,	3362	Henry,	9167
Calvin,	Retta May,	5624	Jacob,	9167
Charles E.,	Turner,	5624	John,	4079
Elizabeth, 483, 1056,	Bradley, Frances,	2771	Jonas D.,	4079
George,	Bradly, Alice,	2309	Katie,	4821
Gertrude,	Bradshaw, John,	5809	Lizzie,	4057, 5659
Ijene,	John D.,	5809	Mary A.,	5177, 6969
Jacob,	Bradugan, Sarah Jane,	3973	Breneman, Moses E.,	3989
Jacob A.,	Brady, Arthur,	3973	Mrs.,	9000.5, 9006
Jennie R.,	William,	4283, 4459	Peter,	5395
Margaret,	Braeaecker, Hannah,	438	Sarah,	4112
Marie,	Bragg, James,	8770	Simon E.,	3236
Mary,	Newton Newlan,	8770	Wilhelm,	9000.5
Milton,	Brand, Anna,	6982	Bren, Eva,	5899
Mollie,	Mary,	539	Robert E.,	3084
Moses,	Brandaberger, Miss,	9127	William,	3084
M. R.,	Brandanberger, Anna,	3307	Brenton, Samuel,	3041
Peter,	Jacob,	3307	William,	3041
Russell D.,	Brandebery, Jeremiah,	3845	Bressler, Catherine,	6541
Sarah K.,	Jesse C.,	1445	Bretch, Bertha,	8768
Susan,	John,	3845	John,	8768
Bowser, Christena,	John J.,	1445	Brett, Lucy B.,	1223
Daniel,	Brandenberger, Eliza-	3297	R. F.,	1223
Jennie,	beth,	3297	Bretz, Elizabeth A.,	9104
Susan,	Lizzie,	3308	Brick, Harriet,	35
Susan Elizabeth,	Brandhorst, Fred,	1223	John,	35
Tiffan,	Hattie,	1223	Bricker, Julian,	1184
Truman,	Brandon, Francis	4685	Bridgum, Leora May	350
William,	Lambert,	4685	Bridges, Trece,	20
Bowton, Melissa,	William Disen,	4685	Bridgewater, Thomas,	6457
Bowyer, Allen,	Brandt, Anna,	6957	William W.,	6457
Daisy Laura,	Conrad,	2438, 2454	Brier, Rosanna,	5698
George W.,	Edna E.,	2461	Briggs, Isaac,	2473
John E.,	Ell,	2442	Lucy S.,	2710
Nancy Jane,	Elizabeth,	2409, 2454	Sue,	8373
Nathan A.,	Lucinda Edna,	2455	William M.,	3710
Tillman K.,	Mahala,	2461	Brightwell, Amazon	8250
William,	Brant, Aaron,	3459	W.,	6049
William V.,	George,	1058	Briles, Amy,	8250
Box, Emma G.,	John,	4303		

Brim, Alice May,	1344	Brown, Rice E.,	8236	Buhler, Sarah,	2196
Jonas A.,	1344	Samuel,	1302	Bull, Martha Ann,	957
Brimley, Anna,	3764	Saretia,	5163	Reuben,	6255
Brinegar, Manda,	8072	Shell,	3324	Richard Davenport,	957
Briney, Matilda,	8857	Simon,	1302	Wallace,	6255
Bringer, Carrie,	7845	Thomas,	8702	Bullen, Mary Alice,	6470
John,	7845	Walter,	2551	Bundy, Daisy,	8493
Brink, Benjamin G.,	2914	William,	8389, 8796	James,	8493
Brinkley, Luley,	8834	William Perian,	9086	Nancy,	1766
Briscoe, Annie,	8619	Broyles, Elsie M.,	2610	Bunger, Sarah,	7499
Briskey, Belinda,	1330	Nicholas,	8872	Bungard, Elizabeth,	1991
Jacob W.,	4950	William,	8872	Frances,	3931
Samuel W.,	5019	Brubacher, Jacob B.,	2184	Bungenstock, Henry,	1204
William,	4950	Peter M.,	2184	Bunger, Sarah,	7499
Bristow, William,	8136	Brubacker, Magdale-	6668	Bunn, J. K.,	304
Britton, Joseph,	8792	na,	9031	Bunton, Irene M.,	7371
Rebecca F.,	1137	Brubaker, Anna,	9022	Jacob,	7371
Broadwater, Colum-	4059	Elizabeth,	9022	Jacob S. V.,	7383
bus,	4059	Fannie,	6742	Maggie A.,	7383
Zelpha,	3475.3	Henry,	6238	Burbach, Anna,	3418
Brobst, Emma,	5069	I. S.,	3716	Burchar, Rebecca,	6360
Lyman,	5069	John,	3407, 9031	Burck, Frank,	4000
Brocht, Margaret Ma-	1968	John,	9013, 9024	Burdin, Eric Chim,	8723
bel,	1968	Magdalena,	6606	Francis Murphy,	3675
Valentine J.,	1968	Maria,	9041	J. H.,	8675
Brockaway, Mr.,	8806	Martha,	6628	Rev. John Henry,	8723
Broderick, Eliza,	8256	Mary,	6238, 6240	Louis Elmer,	8705
Brokaw, Nona C.,	6723	Mary M.,	3407	Burfield, Alpheus M.,	2468
Brolliar, Barbara,	1219	Ollie J.,	3716	Arthur Leonard,	4663
Brosmley, Blanche Bell,	3562	Solomon,	6527	G. W.,	2468
W. W.,	3562	Bruce, Benjamin A.,	694	John J.,	4663
Bron, Ellen,	7130	Laura,	8782	Burge, William E.,	5679
Brookie, Flora Marie,	3751	Robert M.,	694	Burgener, Charles,	6448
James Samuel,	3751	Bruce, Thomas Jeffer-	8886, 8886	John,	6448
Brooks, Charles,	413	son,	2958	Burger, Benjamin J.,	993
Golda,	8477	Bruerger, Marie,	5649	Catherine,	1180
John H.,	6064	Brumbaugh, Anna	5649	Hannah,	997
J. S.,	6064	May,	5649	Jacob D.,	993
Minnie May,	2084	Isaac D.,	5649	John,	512
Broom, Arthur,	5839	Louis,	5913	Joseph,	512
Byron,	5839	Brunette, Georgia Et-	2151	Julia,	1186
Bropes, Amelia,	4312	ta,	2957	Mary,	1163
Brothers, Genevieve,	518	Brunfel, Walter,	1807	Pearl,	901
Brothwell, Dora,	64	Brunk, Annie,	3725	Phoebe,	663
Brougher, Ann,	1147	Jesse R.,	3725	Samuel,	1180
Frena,	2535	John W.,	6433	Samuel J.,	663
Susan,	580	Brunner, Edward H.,	6433	Sarah,	821, 992
Brower, Lydia,	143	Frederick James,	6433	Simon,	669
Brown, Adelaide,	947	Brunson, Charles Thack-	2552	Susan,	744
Alice,	6687	er,	2552	Theresa,	717
Anna,	8456	Courtland W.,	2552	Tobias,	992
Beatrice,	8702	Hattie,	2552	Burger, David,	680
Charles H.,	181	Mary Belle,	2552	Lucinda,	680
Christina,	3396	Brushart, Josephine,	1763	Burgess, Andrew Jack-	2588
Cynthia Ann,	9086	Bryan, Andrew Rus-	8545	son,	2588
Della,	1162	sell Jr.,	8545	Charles Ankney,	8899
Earney,	6263	Blanche,	7539	Dawson,	8900
Elizabeth,	1701	Daniel,	7133	Jesse,	1088
Elizabeth A.,	8389	Samuel,	8497	John,	1088
Ellen,	1285	Brynie, Benjamin,	8497	Margaret,	1100
Emma J.,	8751	Buchanan, Dessie Mae,	6313	Mirlame,	2782
Eugene,	2486	Marque,	6313	R. O.,	7393
Gale,	8827, 8828	Bucher, Adam,	875	Burget, Jerry,	7393
George H.,	1162	Anna,	9015	Sarah A.,	1095
Hattie,	3560	Catherine,	798	Burgis, Jane,	8659
Helen,	5945	Moses,	798	Rachel,	5625
Homer,	4224	Rachel,	875	Burke, Georgia Alta,	6474
Irwin,	6133	Bucholze, Mary,	1338	Joseph,	6474
Jacob,	108	Buck, Lizzie M.,	708	Burket, Orange,	360
James,	5903	Nathan,	708	Burkey, Andrew,	4290
Rev. James M.,	8236	Susan,	8176	Augustine,	1368
Jessie,	8317	Buckley, Martha,	5000	Christian,	960
J. F.,	721, 722	Buckley, Elizabeth,	8519	John,	3025
Johanna,	6027	Kate,	2470	Margaret A.,	1368
John Ira,	724	Buckman, Susan,	8644	Moses,	3025
Joseph,	1285	Buckwalter, Barbara,	9029	Walter M.,	5459.1
Joshua,	724	Buechel, Capt. John,	1213	William,	3420
Laura,	8475	Lucy,	1213	Burkhard, Anna,	7823
Laura Winifred,	5903	Buechle, Abraham,	1218	Burkhart, Ell,	5499
Maggie Ethel,	722	Elias,	1218	Frank G.,	5797
Mary,	1220	Buechley, Abigail,	4776	Jennie,	1416
Mary Ann,	8558	E. K.,	1327	Joseph,	7823
Mary Annie,	721	Elder Elias K.,	4776	J. S.,	1416
Mary Jane,	2288	Harriet,	342	Mary,	4377
Michael J.,	108	John A.,	2866	Peter,	7823
Nannie,	8117	Dr. John E.,	342	Burkhead, Anna,	7823
Peter,	47	Buehly, Anna,	1333		
Ransom,	8751	Buehler, Cecelia,	6827		

Burkheart, James, ..1659	Buttles, Mary	5822	Caldwell, Frank,	2431
Wilhelmina,	Butts, Marlon M.,	6468	Jane,	3066
Burkholder, Abbie,	Butz, Harmon,	3179	Susan,	8467
A. D.,	Buzzard, Lydia Ann,	5895	Caler, George Wash-	
Amelia,	Mary,	2516	ington,	1201
Barbara,	Byler, Adam D., 5609, 7231		Calhoun, Peter,	1801
C. E.,	Barbara,	7222	William Wesley,	6993
Christine,	Benjamin, 6920, 6929		Calkins, Charles B.,	344
Conrad J.,	Betsy Y.,	7218.2	Clarence B.,	344
Daniel A.,	Catherine, 7186, 7195, 7201		Callaway, Charles W.,	
David,	7204, 7207	Jonathan,	336
De Witt Clinton,	Christian, 7210, 7218.2		Callison, Charles Had-	
Ell,	7222, 7253, 7268	don Spurgeon,	5525
Emanuel,	Christian D., 7252, 7636		Thomas B.,	5525
Ida,	Christian J., 7321, 7321		Calvert, George Mil-	
Jacob,	Christian K.,	7210	ton,	3742
J. C.,	Christopher,	4091	Malin,	3742
John,	Daniel, 2098, 7214, 7219		May J.,	3666
Jonas,	David C.,	7219, 7252	Richard,	3666
Jonathan,	David Z.,	4091	Camblin, Mary,	5466
Katie,	Elhanan,	7307	Camp, Andrew,	484
Lovina,	Eli K.,	5234, 5235	Edna Helen,	484
Lydia A.,	Elizabeth,	7218	Campbell, Anna,	524
Monroe T.,	Elizabeth D.,	7218	Anna Louisa,	7922
Noah,	Emma,	7211	George William,	7973
Peter,	Enoch A.,	7229	Harry O.,	532
Peter F.,	Fannie,	7289	Hellen,	3387
Urias,	Henry,	7213	James C.,	3384
Burkl, Jacob,	Jacob, 4091, 7207, 7219		James P.,	8523
Samuel,	7252, 7280, 1316	John,	532, 9189
Burky, Anna,	Jacob C.,	7268	John L.,	6398
Burmoy, Charles,	Jacob D.,	7214	Margaret Jane,	2280
Burnett, Ella,	Jacob Z.,	7289	Margianna,	630
Keziah,	Rev. John,	4091	Mary Ellen,	9051
Starrett C.,	John, 7185, 7190, 7203		Nancy,	4739
Burns, Annie,	7214, 7252, 7280	Richard,	6398
Benjamin Eastburn,	John K.,	7316	Ruth,	3248
John,	Jonas K.,	7321, 7327	Sidney,	6532
Lafe,	Jonathan,	4091, 7177	Susan E.,	4646
Malinda,	Joseph K.,	7319	Tillie,	6061
Burrell, Elizabeth,	Leah,	725	Camper, Sarah,	3359
Burriss, Charles Mc-	Lizzie,	7253	Campfield, Ada,	6001
Gill,	Lizzie E.,	5234	Candle, Jonathan,	2011
William,	Lydia, 7185, 7190, 7202		Lydia,	2011, 7894
Burritt, Aaron,	7218.1, 7284	Mary,	4625
Arthur L.,	Lydia M.,	7224, 7322	Canfield, John Milton, 3349	
Elihu,	Magdalena,	5436, 7251	Cannon, Ann,	171
Walton L.,	Mary,	3616, 7636	Canon, Walter G.,	4995
Burrroughs, Horace Ed-	Mary A.,	6920	Caper, Anna,	5498
win,	Mary E.,	2098	Caphel, Elizabeth,	8321
Burros, Cella,	Mattie,	7252	C a p m a n, Charles	
Burtch, Edna Pearl,	Menno Z.,	7177	Henry,	1166
Burton, Aaron,	Moses K.,	7223, 7322	Sanderson,	1166
Catherine,	Nancy,	5234, 5236	Capp, Sarah,	973
Marla,	Nancy H.,	7327	Capes, Linn Beidler,	2335
Busch, George,	Noah,	7250	Carey, Anthony,	396
Buschmeyer, Anna,	Rebecca,	7456	James,	5048
Busey, Lydia,	Renben,	7280	Lydia E.,	396
Bush, Bettie,	Sallina R.,	5701	Rose E.,	5048
Sabrina,	Salome E.,	5235	Carlane, Ellen,	4634
Sophia,	Samuel,	7218.2	Carlin, Miller M.,	1792
Bushman, Elizabeth,	Sarah,	6929, 7219	William,	1792
Bushong, Benjamin,	Sarah A.,	6899	Carlson, Ralph,	7367
Leah,	Solomon, 7307, 7322, 9188		Simon,	624
Sarah,	Susan,	5608	Cariye, Sadie E.,	3311
Ruskirk, Ellen,	William A.,	5609	Carmony, Sarah Pell-	
Buss, Cassa,	Yost,	5234, 5235	na,	8743
John W.,	Brynner, Elizabeth,	8786	Carnahan, Bithiah,	905
Levi,	Byrd, Charles H.,	6452	Earl,	4863
Marv,	Fill,	6452	Robert,	905
William,	Henson,	8489	Carney, Anna,	2010
Butcher, Charles,	Samuel,	8489	Gilbert C.,	3520
Livona K.,	Byrne, Margaret Ann, 8207		John,	3520
Minnie,	Byron, Laurel May,	118	Carpenter, Benjamin,	5822
Butler, Alice,	Cadell, Susanna,	8381	Catherine,	1925
Ellen,	Caffman, Jacob,	3065	Charles,	5770
Leander,	Cah, Caroline,	8178	Dorthea,	7308
Louisa,	Cah, Lennie,	6049	George A.,	2789
Lucy,	Lloyd V.,	616	Grace B.,	5065
Luther,	Martha,	1222	James,	3351
May,	Samuel,	1222	J. O.,	7811
Rosana,	Saulre,	6049	John W.,	62
Samuel,	Vincent,	616	Julia,	8192
Butt, James F.,	Caldwell, Andrew,	2056	Rev. J. Waiter,	3351
Jessie Lena,	Eliza,	2056	Marsena J.,	2789
Rutte, Frederick,			Martha A.,	1228
Rutten, Adline F.,			Mary,	9074
Butterfield, Phebe,			Mary Margret,	9074.1
			Reuben,	5065

Carpenter, Sarah Ann, 5822	Cave, Elizabeth, 1798	Christner, Elizabeth J.,
Solomon, 5770	Cayler, Mary B., 6439	Elmer J., 7711
Wilda, 7311	Caylor, Mary, 6440	Emma, 9128
W. J., 62	Cerwinski, Elise, 6026	Fanny, 9128
Carper, John, 2094	Emma, 6026	Frances, 3707
Carr, Dr. Francis M., 8347	Frederick M. F., 6026	Grace Alverta, 1037
James, 6997	Joseph, 6026	Jacob, 3690, 3737, 6316
Joseph Wade, 6997	Otto, 6026	John E., 9129
Milton Weir, 8347	Chaifant, J. B., 4381	J. J., 3899
Sarah Jane, 7406	Michael Reuben, 4381	John, 1539, 3939, 4136
Sophy, 6747	Chamberlain, Mary R., 8156	5706, 6000, 9128, 9128
Susan, 8882	Chamberlin, Ella, 7318	John C., 3409
Carraker, Perlina, 8543	Chambers, Benjamin, 8048	John E., 7711
Carrell, Catherine, 9030	Betsy, 7358	Joseph, 1939, 6051, 9128
Mary, 6658	David F., 8060	Joseph B., 3102, 4955
Carrier, Mr., 7398	Mary, 2506	Joseph J., 7649
Carris, James T., 8713	Rachel, 8100	Katie, 7615
Carroll, A. B., 3401	William, 8060	Lena, 3296
John, 5253, 8523	Chandler, Sarah, 3648	Lizzie J., 4955
Mattilda R., 6765	Chane, Polly, 975	Lonny, 3284
Milton B., 5253	Chapin, Eliza, 4521	Lydia, 1825, 9186
William, 3401	Chaplin, Abraham, 1807	Magdalena, 3250
Carry, Leonard, 340	Elizabeth, 1807	Margaret, 9120, 9128
Carson, Dr. Julian	Chapman, Ada, 597	Mary, 2603, 4136, 5005
Crary, 8375	Charles, 5937	5018, 7718
L. E., 3756	Mrs. Florence, 5445	Mattie, 3684
Lewis E., 8375	Fremont, 4984	Nora Stella, 8924
Margaret, 1871	John W., 5937	Norman B., 1037
Carstetter, Adam, 7162	Susie, 6638	Peter, 1825, 3221, 3684
Ida M., 7162	Chappell, Mary, 5826	7561, 9128
Cart, Ellen, 7456	Charlton, Nora I., 8264	Rachel, 3102
Carter, E. C., 2509	William R., 8264	Sally, 5020
George, 2728	Chase, David Calvin, 8763	Samuel, 2603, 9128
Hattie, 1248	Della, 2795	Sarah, 6051, 9128
Jethro, 2509	Hannah, 6622	Susan, 9186
John G., 9042	Chastain, Rev. Ed-	Susanna, 6316
John H., 5811	ward, 8494	Tyrannus, 70
Lineas E., 2728	Elizabeth, 8875	William, 3899
Lydia Ann, 8371	David Steven, 8485	Christophel, Katie, 1465
Ralph R., 7936	Robert Emit, 8494	Margaret, 7716
William, 2509	Chatlain, Carrie, 2224	Ch r i s t o p h e r, Abra-
Carvel, Elias, 9152	Chatman, Mary, 966	ham, 1190
Hannah E., 6592	Cheany, Sarah, 1045	John Gilbert, 1190
Carver, John, 7295	Cheatle, George, 8521	Christy, Jane, 7497
Joseph L., 7295	Henry, 8520	Chubb, Eva T., 716
Cary, Bert, 6753	James, 8520	Chupp, Amella, 6171
Mary Ann, 5965	Chen, George P., 4188	Anna, 7488
Sarah, 5517	Cherry, Louisa, 8210	Barbara, 5579
Susan, 1367	Chess, Josiah, 8890	Christian, 4853, 5216
Casad, Grace, 526	Chestnut, Lucinda, 957	Cora May, 9119
Case, Ellen Frances, 3652	C h i c k a d o n z, Adam	David, 5221, 5602, 7606
Julia, 1728	Wesley, 6522	David E., 3195
Mary Jane, 1808	Conrad A., 6522	David F., 3195
Nellie, 5897	Chiddix, Eli, ... 4341, 4349	Eli, 4853, 5216, 5221
Olive, 8741	E. P., 4341	5557, 7722
Casebean, Ellen, 428	Lavinia, 4349	Eli C., 5216
Casebeer, Annie, 4676	Chilcote, Viola, 8166	Elizabeth, 3181, 4225
James, 4676	Childers, Richard, 651	4431, 5218, 5585
Cash, Alexander, 8904	Riley O., 651	Fannie, 5570
Mary Isabelle, 8238	Childress, James	Harriet Jane, 1467
Casner, Clara B., 7157	Kerby, 8446	Henry, 7079
James B., 7157	Julia Ann, 8571	Isaac, 2395
Casper, George, 1918	Walter, 8446	Jacob D., 5602
Jacob, 1918	Chrissinger, Christiana-	John, 2343, 3097
William, 8900	na, 189	John C., 4853
Cassingham, Elmer C., 4657	Christ, Sarah Lavina, 4012	John E., 5579
William R., 4657	Christenson, Mary E., 6003	Jonas E., 3856
Cassle, Eliza, 6667	William V., 8908	Joseph D., 7606
Casteel, Ruby, 1149	Christman, Aden, 4613	Joseph E., 7722
Casterline, Frank, 2707	Katie E., 4613	Katie, 5742
Guy Sherman, 2707	Mary, 7293	Levi I., 2395
Castucke, Josephine	William, 7130	Lizzie, 4599
Pauline Antonette, 7926	Christner, Abraham, 5005	Lizzie S., 7461
Cate, Clarkson L., 6470	Anna, 9120	Lucinda, 7726
Nancy Jane, 6471	Anna J., 7649	Lydia C., 5442
Nora, 6470	Annie, 7707	Mary Anna, 3856
Cathcart, Clara, 2344	Barbara, 5073	Miss, 9133, 9175
Catlett, Mary Eliza-	Catherine, 3221	Moses E., 5557
beth, 8654	Christiana, 242	Nathan, 1939, 3180
Catlin, Mrs. William, 9103	Cornelius, 7662	Nathaniel, 5585
Catney, Antonette, 4171	Cornelius D., 3409	Samuel J., 3243
Caton, George A., 7444	David, 7662	Sarah, 5585
Mary, 2498	Edward, 1539, 9128	Simon, 3180
Minnie M., 7444	Elizabeth, 1940, 2047, 3737	Churchill, Sarah, 278
Wilson, 1287	3902, 6168, 6198, 7644	Clair, John, 6605
Caulbe, Hiram M., 7987	7677, 7769	Rachel, 6605
Caufman, Abraham, 6527	Mrs. Elizabeth	Clancy, Mary Ellen, 320
Caufman, David, ... 7907.1	(Honerich), 9175	Clapp, Amanda, 8377

Clapp, Carlton T.	950	Clothier, Eliza.	8371	Coffman, Ulysses.	9073
Edmond O.	950	Ella Theresa.	8371	William.	9075
Mattie.	8181	Etta Viola.	8371	Cole, Anna.	876
Clapper, Cicero.	2283	Floyd Asa.	8371	Catherine.	7246
Perry A.	2283	Francis.	8371	George.	4298
Clark, Almira.	1720	Henderson.	8371	John.	2951
Azira.	820	Ida Bell.	8371	John A.	2951
Arthur G.	1028	Jane.	8371	Joseph A.	6469
Caroline.	8653	Julia.	8371	Julia A.	636
Charles.	8677	Lena May.	8371	Lewis Samuel.	2226
Clarinda.	171	Lewis Lemon.	8371	Mary.	2749
David C.	8613	Margaret.	8371	Miles Alba.	6785.5
Edmond H.	4174	Robert.	8371	Oscar.	6471
Elizabeth.	9060	Sadle.	8371	Peter V.	1980
Fanny.	8651	Samuel.	8371	Rose E.	336
Frank L.	4174	Sarah.	8371	Samuel.	9065
George.	758	Sem.	8371	Coldren, Mary Jane.	9028
Gen. George Rogers.	8613	William Caldwell.	8371	Coldron, Jesse.	9038
Henry.	7379	Clowell, Mr.	9038	Coleman, A.	4523
Isaac.	9092	Clupper, Mary Ellen.	4735	Barbara.	1453
Jacob.	8418	Coash, Aglia.	866	Belle.	8588
Jane.	2234	Coatney, Mattie Lee.	1345	Benjamin Franklin.	1808
Jennie.	3631	Cobaugh, C. P.	463	Catherine.	4744
John C.	6131	Elizabeth.	1263	George Woodman.	1808
John F.	4235	Lena May.	296	L.	3643
John G.	6131	Paul.	296	Louisa.	457
Joseph Elsworth.	1279	Susan.	1070	Matilda S.	461
Katie A.	8147	Cobb, Alice.	8099	Phillip.	461
Lucinda.	8648	David.	8099	Colglazier, Edward.	8004
Matilda E.	2898	Mabel A.	774	Ellsworth.	8215
Mora.	8613	O. H.	774	Coller, Elizabeth.	5215
Myrtle.	4235	O. Elitha.	805	James.	5215
Nancy Jane.	758	Coberly, E. W.	858	Coller, Harrison.	8001
Noah.	2898	James E.	858	Sarah.	8135
Obadiah.	8613	Coblenz, Andrew.	5714	Collins, Boyce.	8631
Orestus Newell.	4330	Andrew M.	5606, 5727, 5732	Ephraim Quimby.	6615
Philomela.	8895	Annie.	1675	Lilly.	5915
Samuel.	1279	Barbara.	4790	Luman M.	1924
Silence.	475	Catherine.	5606	Mahala.	3100
Thomas Milton.	7379	Daniel.	5732	Martin H.	2759
Clawson, Grace D.	6207	David.	5303	Rose L.	8729
William H.	6207	Elizabeth.	1686, 7266	William.	8729
Clay, Edith.	8140	Fanny.	1297	Colom, Clara Elvira.	7375
Clayman, Adaline.	965	Jacob.	3109, 5307	Colvard, Martha.	8299
Clayton, David.	8471	Bishop Jacob.	9183	Coly, Susan.	2233
Eva Caroline.	519	Joseph.	2961	Comadol, Caroline.	6264
Henry.	8459	Lizzie.	2961	Comb, Hasley.	2135
Matilda.	2435	Lizle M.	5771	Combs, Ada.	8832
Clemann, John.	7948	Magdalena.	5303, 7283	Jesse.	8135
Clemet, B.	7948	Marla.	3187, 7271	Mary Jane.	8331
Bertha J.	8564	Martha.	7211	Pamella Louisa.	475
Mahlon C.	511	Mary.	5414	Comins, Amanda.	8275
Clemm, Dora.	4193	Mary M.	5623	Compton, Albert.	2477
Clemmens, Orilla.	4246	Mattie.	5717	Albert E.	1453
Cleveland, Nina L.	8693	Moses.	2961, 5713	Florence.	1453
Sarah C.	8693	Moses A.	1675, 5741	John Avery.	2477
Clewell, Robert L.	5830.2	Moses R.	5723	Margaret.	6621
Clfr, James.	2457	Susanna D.	1678	Marta.	6115
John C.	2457	Cocanover, George.	4308	Maude.	2419
Clifford, Anna M.	8814	Jacob.	4308	Comstock, Abigale.	4657
John L.	8814	Cocherell, Alpheus.	8110	Conard, Sarah Jane.	1773
Clifton, Garfield.	3272	James R.	8110	Elizabeth.	7662
George Peter.	3272	Cocherham, H.	2340	Cone, Bettie.	876
Cline, Amanda E.	2840	Cochran, Ada.	7130	Coney, Agnes.	865
Elizabeth.	1543	Charles Perry.	708	Confer, Mary A.	4716
Robert Elwood.	4292	Harriet.	271	John Henry.	4716
Sylvester M.	4292	Ida May.	703	Conger, John A.	9086
W. H.	5163	Luther.	8782	Conger, Alonzo L.	595
William Rolden.	5163	Stewart.	8782	Elizabeth.	2647
Clingdanel, Henry.	3422	Coe, A. C.	2710	John.	595
LeRoy.	3422	Asa H.	2710	Margaret.	5674
Clinkenpeel, Arthur.	6465	Harris Breggs.	2710	William.	2647
John.	6478	Cofer, Alexander Bur-	6766	Conklin, Emily.	8726
John Emanuel.	6478	rel.	6766	Conkite, Mr.	1794
Martha Lavina.	2762	Arthur Henry.	6766	Conley, Mary Jane.	8452
Clinger, Lucy Ann.	896	Coffe, Harriet.	2213	Conn, Marshall P.	8251
Clinger, Mollie.	8820	Coffin, Robert B.	5023	Connell, Joseph H.	8715
Clinton, Henry.	8820	Coffman, David.	8812, 9075	Connelly, Lee G.	8124
Millard.	7933	Eliza Ann.	9075	Samuel.	8124
Clipp, Hamilton.	7945	Gilbert D.	9075	Coner, Eliza.	8689
Phillip.	7945	Jackson.	9075	Erns, Florence.	2760
Clore, William A.	8753	John.	6614, 9075	Mary.	2441
Clore, Jesse.	592	Mary.	9075	Mary Samuel M.	520, 8469
Lucinda.	596	Nancy.	9075	Rev. Samuel M.	8469
Clothier, Ada Dell.	8371	Samuel.	9075	Conrad, Catherine.	948
Asa.	8371	Sarah.	2160	Christian.	2633
Carlina.	8371	Sarah Ann.	6614	Emanuel.	3419
Charles.	8371			Henry Jackson.	3419
Effe.	8371			Jacob M.	6763

Conrad, John,	2633	Corle, Samuel D.,	7363	Crall, Emanuel,	2794
Mary,	5765	Corley, Frances,	8148	Vesta E.,	2794
Mary Ann,	7451	Corlind, Caroline,	672	Cramce, Mary,	727
Mr.,	2635	Cornwell, Henry J., ...	8773	Cramer, Ada,	827
P. L.,	6703	Simon,	8773	Arminta,	4100
Constable, Emanuel, 5667		Correll, Mrs.,	9148	Charles R.,	581
Frederick W.,	5667	Cort, Fannie,	1519	Henry C.,	581
Constant, Keturah, ...	8194	Cortner, Martha,	8347	John,	827
Converse, Tamar,	475	Corven, Sarah,	480	Crary, Mercy B., ...	4686
Conwell, George,	6246	Corwin, Ervey L., ...	4147	Crasby, Elizabeth, ...	262
Conyers, Katie D., ...	8128	Susan,	5514	Crater, Lewis,	6598
Cook, Abraham,	8662	Cory, Elizabeth,	5773	Craton, David,	7130
Albert Marion,	8699	Cosgrove, James,	4711	Cravener, Emma B.,	3373
Andrew,	163	Nellie,	4711	Jacob,	3373
Anna,	2481	Cosier, Embra,	2547	Crawley, Nellie Pearl,	8657
Anna Lillian,	8598	Margaret Ann,	2547	Crawford, Charles H.,	4717
Charles,	5406	Martha A.,	2548	John Archer,	4717
Charles W.,	5406	Cosner, Martin,	1080	Joseph L.,	8056
E. V.,	8935	Mary,	1080	Leonard,	967
Harry,	3638	Coss, Charles,	2424	Mable,	375
Henry,	8699	Ella,	6254	Margarette Ella, ...	321
Henry B.,	8662	John,	2424	Maude Alice,	8056
Irvin,	1275	Cotherell, Lizzie, ...	5522	Miss,	9069
Jacob,	167	Cotney, John Will-		Mr.,	9074.1
James H.,	163	iam,	2785	Nancy Jane,	5453
J. M.,	8598	Cott, George W.,	622	Nettie,	5453
Jonas,	8935	Cotton, Glenn,	6693	Rachel,	8371
Lavina,	167, 170, 1011	Levi,	6693	Rebecca,	698
Margaret,	104	Cottrell, Amos W., ...	125	Richard B.,	764
Mr.,	9069	Frank,	2942	Susan Emily,	1460
Rosanna,	4728	John T.,	8739	W. G.,	5453
Susan Mary,	8645	Henry,	8739	William,	967
Coolman, Warren S., ...	1839	Linnie,	2938	Creamer, Cocilla, ...	8880
Coombs, Charles,	8825	May,	2942	Creighton, J. H., ...	4648
Ephraim,	1130	Sadie,	125	Viola Belva,	4648
Ernest A.,	1130	Thomas,	8701	Cries, Emma,	1398
Coon, Harriet,	8465	Coump, Catherine, ...	3587	Lee,	1397
Coons, Harriet,	8338	Countrymen, Lillie G.,	4920	Crile, Jacob C.,	1182
Harriet Elizabeth, ...	8342	Courser, Carrie,	934	Michael,	1182
Margaret,	8108, 8120	Court, Cyrus,	1504	Crilley, Charles, ...	2052
Newton,	8126	Katie C.,	1504	Crilow, Emma,	5757
Sarah M.,	8126	Courtney, Edward, ...	2773	Crimmel, Susan, ...	7111
Cooper, Estella,	8868	Sherwin H.,	2773	William,	7162
Genette,	5841	Cover, Hannah,	1126	Cripe, Anna,	7822
Isaac Emanuel,	6728	Coward, Andrew,	8746	Ann Eliza,	522
James I.,	5763	James,	8746	Barbara,	2940
James Otis,	6728	Mahala,	8746	Barbara B.,	2496
John,	1913, 1913	Margaret,	8746	Dallas E.,	2082
Margaret,	8684	Martha,	8746	Elizabeth, 2144, 5512,	5911
Polly,	8195	Martha J.,	8746	Emma V.,	6501
Sarah E.,	8902	Mary,	8746	Etta,	2008
Thomas Milton,	6834	Matilda,	8746	Fanny,	5881
William,	8868	Nancy,	8746	Harvey William, ...	5939
William Hunting,	2458	Rebecca J.,	8746	Isaac,	5912
William S.,	1092	Sarah,	8746	Isaac H.,	2082
Cooprider, Anna,	9095	William,	8746	Jacob,	5858
Charles Leon,	749	Cowell, Ella,	6193	Jacob C.,	7465
Elias,	856, 9095	Emma F.,	162	John,	2008, 7822
Elisha,	9095	Peter,	162	Joseph,	5512, 5863
Eliza,	9095	Cowen, Mary,	7018	Lewis,	5939
Henry,	9095	Cowherd, Edward		Magdalena,	5876
Isabell,	9095	Jesse,	8652	Noah M.,	6501
Jacob,	9094	Thomas Earle,	8622	Noble C.,	7303
John,	9095	William J.,	8622	Rebecca,	6728
John Walker,	749	Cox, Catherine,	8189	Samuel,	508, 5863
Joseph,	9095	Datis,	2157	Sarah,	508
Margaret,	9094	Edward,	2414	S. S.,	7303
Peter,	9094, 9094	Ella N.,	4560	Susan,	5761
Polly,	856, 9094, 9095	James R.,	8655	Crissinger, Elmer, ...	1319
Sarah,	2508	John,	4560	Crist, Elizabeth, ...	7839
Susan,	9095	Mary,	5660	Criswell, Isabella, ...	3929
Washington,	9095	Rose E.,	8655	Critchfield, Alice, ...	6571
William,	9095	S. V.,	8611	Critchlow, Mary, ...	2149
Copp, Charles,	7464.2	Walter Edwin,	2420	Crites, Catherine, ...	963
Crisste,	190	Winfield,	2414	Crocket, Lydia,	3999
Coppes, Miss,	2036	Coyle, Carrie J., ...	3441	Crody, Wilson,	1948
Coppler, Howard		Charles H.,	3441	Crofoot, Albert, ...	1954
James,	3584	Eleanore,	8336	Anna,	1944
Corcoran, Marie,	607	Elizabeth,	7457	Croft, John,	948
Cordy, Carrie Eliza-		James,	6640	Sojomon W. H., ...	948
beth,	1435	Mary A.,	6640	Crogran, Mary,	4464
William David,	1435	Mary C.,	3377	Croll, Alberta,	3625
Core, Elias,	9075	Craft, John,	8822	Crone, Joseph Edward,	8767
Eliza,	9075	Joy,	3999	Croninger, Lorenzo D.,	2721
Henry,	9070	William,	3999	William,	2721
Corell, Rebecca,	1180	Crafton, David,	7919	Crook, H. C.,	8254
Corfield, Hanna Mary, 19		Lillian Luella, ...	7919	Rosa M.,	8254
William,	19	Mary Della,	8664	Crooke, Dr. Franklin,	7917
Corle, Ben P.,	7363	Craley, Fanny,	191		

Crooke, Newton,	917	Curl, Sarah D.,	8185	Davis, Eugene,	2024
Cropf, Elizabeth,	5042	Currie, Robert,	739	Harriet,	4910
Cross, David S.,	1646	Sarah A.,	739	Harry Irvin,	1406
Dena Lavina,	493	Curry, Cora C.,	9190	Helen M.,	7932
Henry,	2225	John,	6109	John H.,	7398
Margaret,	2302	J. W.,	8175	John N.,	5996
Myrtle,	2225	Manie,	7009	Elder John N.,	4803
Uriah,	2302	William,	6109	Laura B.,	444
Crossen, Marie,	241	Curtis, A. J.,	3666	Leander M.,	6709
Crouch, Hannah E.,	2564	Everett,	3666	Luther,	8063
Crouse, Hallie M.,	688	Harriett,	3922	Mary, 93,	5936
James Franklin,	5515	Ora Etta,	8372	Mary Ellen,	7902
Phillip,	5515	Phineas,	8372	Mary Ingebee,	874
Thomas N.,	688	C u r t r i g h t, Susan	7717	Mordecai,	4321
Crouthers, Mary Ann,	79	Elizabeth,	7717	Opal S.,	2024
Crow, John,	2233	Custer, Albert M.,	3344	Samuel J.,	5996
Nancy,	1066	Catherine,	3374	Seymour,	8063
Nelson,	1066	Elizabeth,	4097, 5541	Sidney,	4803
Nora E.,	341	Henry,	3344	Verne,	222
Oliver Atlee,	2233	Jacob G.,	1419	W. H.,	222
Sarah,	4756	Jennie,	6084	William W.,	8298
T. L.,	341	Lizzie,	4593	Dawes, Bertha Marie,	8515
C r o w e, Charles Ed- ward,	81	Lydia,	4847	James,	8515
Della,	1047, 1047	Lary,	4593, 7896	Daws, Charles Wes-	8468
Nathan,	81	Saauel,	4593	ley,	8468
Crowder, Mrs. Lillian Wellman,	8727	William,	4593, 6084	Mary Bell,	8468
Croyle, Caroline, 2842,	2348	Cutler, Drusilla Jose- phine,	2592	Dawson, Alice,	7382
Daniel,	7107	Cutsinger, Henry Isom,	8421	Emma L.,	6467
Crull, Grace R.,	8350	Katie Pearl,	8421	G. O.,	7385
Henry T.,	8350	Dalh, Mary,	1496	Grace,	8785
Crum, Andrew,	8382	Dalley, Frank,	672	Jacob R.,	9068
Anna,	8244	Dalling, Anna M.,	672	Lille,	8787
John,	8249	Dally, Elias,	7966	Obadiah,	7382
Sarah Ellen,	8280	Julia,	8403	Wilma,	9068
Tabitha,	8382	Dair, George Frede- rick,	2318	Day, Adella,	7403
Crume, Dollie,	3986	Dale, Adam S.,	2252	Clara Eliza,	8220
Crummey, Robert,	638	James Harvey,	8478	Dovey,	4750
Crumpacker, Margaret M.,	3591	Lulu,	8894	Ellen,	8572
Crusty, Anna Eliza- beth,	1046	Noble Clyde,	8478	John W.,	1196
Crutcher, Edna Cloe,	8696	Dalgum, Cassa,	2506	Llanah,	55
Emma B.,	8594	William,	2506	Maybell S.,	1196
Espie,	8702	Dalton, Alice,	7938	Sarah A.,	1932
J. W., 8590, 8698,	8698	Dolly,	2482	Days, Mary Vida,	802
Dr. Lester A.,	8590	Lawrence,	8895	Sylvester J.,	802
Ruth,	8647	Lillie E.,	8895	Deal, Jennie M.,	4667
Crutchman, Hannah,	2715	Luella,	8665	Margaret,	1171
Cudney, Daisy Jane,	5903	Mary,	2513	Milton,	227
John,	5903	Daly, J. E.,	3381	Deamer, John W.,	7152
Simon,	5904	Daniels, Annie,	4099	Milton W.,	7152
Culbert, David,	8133	Danner, J. G.,	6641	Dean, Angeletta,	3677
Elizabeth,	8133	Rudy,	3922	Mary,	8504
Culbertson, Mariah,	2185	William,	3922	Minnie,	2313
Marie,	2179	Dannie, Goldia,	2767	Deane Frances,	9084
Mary Agnes,	796	Danuser, Jacob,	5930	Deardorf, Alice K.,	6021
Cullis, Frank,	2429	Ursula,	5930	Peter E.,	6021
Culp, Anthony J.,	4118	Darling, Jacob B.,	8839	Samuel,	3211
Clara A.,	2139	Thomas,	4182	Dearman, Catherine,	7935
Davis S.,	2139	Thomas,	4182	DeArmond, Margaret,	8768
Edna Delzena,	4118	Darnall, Douglas,	8445	Dearth, Alta M.,	1928
Harrison Byron,	8205	Verna May,	8445	Daisy Maude,	3329
John,	8205	Darr, Catherine,	3842	Georgia M.,	1928
Mary,	2914	Frederick,	2374	Deater, Mack,	7882
Nettie,	2653	Darrowh, James Al- len,	965	Deats, Pearl,	4144
C u m b e r l a n d, Amy Elizabeth,	2071	William,	965	Susanna,	886
Lucy Ann,	4742	Dasch, Marie,	6633	Debacher, John,	4661
Thomas W.,	4742	Dashem, Rilla,	4594	Sophia,	4661
Cummings, Arthur G.,	3378	William,	4594	Debolt, Josephine,	8591
Frank E.,	69	Datterer, Amandus,	1775	DeCart, Anna,	7128
Walter Robert,	69	Andrew J.,	1775	Deckard, Anthony,	8061
C u m m i n s, Francis Marion,	1720	Dauben, Christina,	628	Etta Jane,	8061
Ophelia,	8661	Daugherty, John,	894	Luella,	7919
William,	1720	John T.,	894	Decker, Anne,	2444
Cunningham, Nellie,	922	Davidson, Eva,	207	Cora E.,	1100
Cunius, Mr.,	9185	Reuben,	674	Elizabeth,	8527
Cunningham, Adaline,	215	Davies, Theodore D.,	5527	George,	8527
Alexander,	286	William,	5527	Grace,	1115
Rev. B. F.,	1916	Davis, Albert,	7343	Joseph,	6270
Clara B.,	2243	Albert Allen,	4321	Phoebe Elizabeth,	6270
Mrs. Lou,	8132	Anna,	376	Deeds, Adam,	1202
Rebecca,	286	Chauncy, 444,	1405	Carroll,	1202
Cuplin, A.,	2427	Cistine,	8488	Cynthia Ann,	1702
Curl, Lewis,	8188	Elizabeth,	8024	Deemer, Lee,	5679.1
		E. M.,	6836	Lois Merl,	5679.1

Deets, Lydia A.	1161	Deweese, Cyrus P. ...	6796	Domer, Elizabeth, ...	1186
Sarah,	1199	William,	6796	Bruce,	6837
Deetz, Henry H.,	6414	Deweese, John W., ...	2050	George,	991, 2273
Homer,	4004	Dewey, Bertha,	1861	Henry M.,	1186
Jacob,	6414	John,	1861	Lydia,	2273
John,	4004	Dey, Elizabeth,	6523	Malinda,	6821
Lydia,	992	Diamond, Myson,	7391	Michael,	991
Margaret,	1182	Dibert, George Henry, ..	6832	Sarah,	1102, 1803
Defenbaugh, Eliza- beth,	9075	Martha,	6832	William G.,	4282
Ezra,	18	Dice, Charles,	1870	Domke, Bertha E., ...	6309
Ezra G.,	18	Dice, George V.,	1870	Edward,	6309
Defreese, Samuel, ...	3428	Michael,	1910, 1926	Donahue, Sadie, ...	2738
Degler, Catherine, ...	9157	Sarah A.,	1926	Donaldson, Henry Bruce,	8637
Sarah,	5675	Dick, Margaret,	1770	John Lee,	8637
De Haven, Elizabeth, ..	8935	Dickenson, D. O., ...	3693	Mary,	9030
Deitz, Annie R.,	3383	Eby Oden,	5794	Doner, Anna,	1375
George,	1897	Joel Wicker,	3693	Donges, Annie Cath- erine,	244
Lamanda,	1897	Josiah V.,	5794	George,	1324
Delagrang, Daniel, ...	3215	Dickerson, Samuel J., ..	3646	Phillip,	1324
Joseph,	3214, 3215	William O.,	3646	Donichy, D. A., ...	394
Katie,	3213	Dickey, George W., ...	4419	Orange,	394
Lizzie,	3295	John,	4419	Donithan, Jeremiah, ..	3516
Victor,	3214, 3295	Diefendorf, P. D., ...	512	Nathan,	3516
Dellenger, Claudine, ...	8275	Diefenbach, Henry F., ..	7985	Donohue, Katherine, ...	8607
Delmer, William, ...	7968	Diener, A. M.,	5592	Donovon, Mary, ...	1372
Delozier, Grace,	290	Andrew,	5592	Doolin, John,	5474
Demaray, Chester H., ..	6026	Dierdorf, Uriah,	5864	Thomas,	5474
Julia Ann,	5970	Diets, Abraham,	4221	Doolittle, S. E., ...	4503
Demuth, Elizabeth, ...	4720	A. G.,	4690	Doran, George Wes- ley,	6745
Denean, Sophia,	1354	Joel,	5643	Robert,	6745
Denison, Homer,	3020	Laura J.,	4690	Dorn, Ida,	6698
Hugh,	2891	Lucinda,	4221	Dorn, Hannah, ...	651
Mettie E.,	3020	Mary,	4372	Dorrington, Anna, ...	1359
Dennis, David,	808	Miss,	2841	Dorry, Lensanda, ...	4139
Joseph,	808	William Oscar,	5643	Dorsett, Carrie, ...	8874
Mary Elizabeth,	808	Diffenbaugh, Fannie, ...	7028	Michael,	8874
Norris E.,	808	Diffendaffer, Joseph, ...	6558	Dossen, Priscilla, ...	7338
Dennison, George, ...	4119	Diggs, Adonnis Nar- cissis,	4285	Dotterer, Mary, ...	2672
John,	4119	Francis Clark,	4285	Dotts, Mary M., ...	833
Denny, Robert,	8068	Diller, Adam,	7026	Phillip,	833
Robert W.,	8068	Annie Margaret,	7022	Doty, Francis, ...	5456
Denzer, Adam,	1201	David D.,	6274	Doudican, Francis James,	8241
Elizabeth,	1183	John,	6274	Dougan, Thomas, ...	8255
Michael,	1201	John E.,	3405	Thomas Edward, ...	8255
Dew, Bengelman,	488	Jonathan,	7026	Douglas, Amanda, ...	2289
Eurr,	488	Dilman, Conrad,	1717	Ellen,	5401
Henry,	488	Martin,	1717	John,	5401
Derfer, George,	4289	Dimer, Magdalena, ...	3205	Matilda,	2460
Derr, Calvin,	6801	Dimm, John,	6543, 6543	Doup, Sarah,	1497
Derrickson, Hanna A., ..	714	Thomas,	6543	Dowalter, Anna, ...	3726
Desmond, Henry Han- son,	2311	Dimond, Mary E., ...	8167	John,	3726
Dester, Christian, ...	7866	Dingeldine, Henrietta, ...	4005	Dowell, Lewis, ...	5906
Deter, Hattie,	989	Dinsmore, Belle, ...	8219	Vernon,	5906
Solomon,	989	James,	8810	Downer, Mary E., ...	7130
Detra, Clara,	7113	Lizzie,	8810	Downey, Lucy, ...	6222
Detweiler, Anna,	6825	Dintaman, George, ...	4997	Downie, Vetta N., ...	2044
Barbara,	6905	George W.,	4997	Downing, Amanda J., ...	6816
Christian,	6894, 6905	Disler, Magdalena, ...	9017	Mr.,	2919
Elizabeth,	6894, 7289	Disney, William, ...	6519	Downs, Eli A., ...	5849
Gideon, 7251, 7261, ...	7287	Disselhorst, Mary, ...	1041	James A.,	5849
Jacob,	7317	Dittlow, Josephine May,	3508	J. S.,	8600
Jacob H.,	7261	May,	3508	Mary,	8643
Jemima S.,	5701	Ditto, George Z., ...	8798	Maude,	8600
Joel K.,	6825	Dively, Henry A., ...	32	Downy, Kate, ...	6948
John K.,	7251	Diwn, Carrie,	8808	Dozier, Annie I., ...	8200
Katie,	7317	Mr.,	5809	Romulus,	8200
Lydia,	5377	Suzanna,	7925	Drager, Bertha, ...	6309
Lydia B.,	3431	Donson, Frank,	2193	David,	988
Lydia K.,	7287	George,	2193	Drake, Albert James, ...	8838
Martha,	7214	Thomas,	7935	Allie,	8721
Mary,	4104	Walker, Blaine, ...	4710	Eleanor,	5826
Mattie,	2098, 7219	Dock, Ada,	8869	James Samuel, ...	8838
Menno,	5379	Doda, Andrew,	8869	Matilda,	2327
Nancy,	7477	Cora,	8855	Draper, Grace Lil- lian,	7920
Nancy J.,	7234	Dodwell, John,	8855	Prayer, Mary J., ...	1747
Rudolph,	5611	John Howard,	8855	Dreher, Edward P., ...	2204
Sarah,	6855	Doebert, Christian, ...	4578	Dresback, John, ...	5247
Solomon K., 3431, ...	5701	Otto H.,	4578	Robert,	5247
Stephen,	7234	Dohring, Charles F., ...	3131	Dressler, Grace H., ...	1805
Deutsche, August G., ...	5633	Dole Sarah Almada, ...	477	Simon P.,	1805
Devault, Elizabeth, ...	813	Dolley, George E., ...	1089	Simon P.,	1805
Rhoda,	5451	Dom, Miss,	134	Draw, Elvira, ...	4318
Devens, Silas,	2550	Domley, Martha, ...	8848	Emily Esther, ...	8316
Devore, Samantha El- len,	784	Domey, Anna,	5760	Martha,	6425
William,	784	Catherine,	1189	Drinkwater, Miss, ...	6030
		Edward,	1122		

Driskell, Eli,	8698	Dyke, Josephine,	8439	Eash, Rebecca, .1742, 1783	
Drolette, Rozella An-		Margaret,	8383	Rosana,	1688
tionette,	5924	Dymond, Lillian,	6618	Samuel, 2347, 2389, 7901	
Drollinger, Polly,	7378	Eaby, Jason K.,	7029	Samuel J., 3482, 3578	
Drummond, Ralph,	8305	Moses,	7029	Samuel R.,	7748
Drushal, Margaret		Eagler, Mr.,	6528	Samuel S.,	7550
Ann,	1946	Eagleton, Guy Smith, 720		Sarah,	1551, 6387
Drushel, Rachel,	5460	Mary Ann,	720	Solomon,	9159
Drushell, Andrew,	6428	Eaglin, Mary,	5930	Susan,	1546, 3991
Dudek, Ida Rose,	312	Earegood, Albert Mar-		Susanna,	1534, 3156
John,	312	ion,	3511	Tobias,	7816
Joseph,	308	Earhart, Earl Emma,	131	Tobias B.,	3499
Dudley, Edwin S.,	8813	Sarah,	1822, 4230	Tobias C., 3814, 4553, 5188	
Mary Catherine,	272	Early, Catherine		Tobias T.,	9145
Duefriend, Bell,	8465	Sarah,	105	Tobias T.,	3714
Duffey, Phillip,	3473, 2	Charles E.,	537	William C.,	7856
Duffie, Andrew J.,	8038	Clarence,	4310	William J.,	7669
Harmon,	8038	Daniel W.,	2828	Easily J. W.,	210
Duffy, Kezziah,	8264	David,	2830	Scott,	210
Dugan, Abraham,	1988	Rev. Isaac,	537	East, Harley D.,	8752
Emma Jemima,	1971	Jacob,	4310	Sarah,	1863
William,	8296	Joseph Benjamin,	2830	Eastin, Charles Fran-	
Dugham, Mary Magda-		Lizzie,	4740	cls.,	8740
lena,	2865	Earnhart, Anna J.,	6513	James T.,	8740
Dull, Elizabeth,	1024	William J.,	6513	Eastland, Juliette,	8141
Dumm, Mary,	2015	Earp, Archie,	6576	Eaton, Amy White,	6206
Dunbar, Emma,	2730	Blanche,	6576	George,	6206
Duncan, Curtis,	8300	Easch, Barbara,	3310	James H.,	8050.1
John P.,	1374	Jacob,	7603	Ebaugh, Elizabeth,	1069
Mary P.,	8091	Magdalena,	7602	Reynold,	1069
Stephen P.,	1374	Martha,	1842	Eberhard, Edward,	9107
Susie,	8638	Miss,	2245	Elsie A.,	9107
William,	8131	Eash, Anna,	3497, 3775	Eberly, Louisa,	5462
Dunifan, John,	2030	Barbara, 1780, 2011, 2390		Eberman, Anna,	9058
Dunithan, James,	1136	4273, 5541, 5561		Ebersole, Isaac,	3205
Mary Catherine,	1136	Benjamin,	2389	John,	3205
Dunkelberger, Lydia,	5643	Catherine, 1690,	2264	Eble, Mary,	1846
Dunlap, Fred William,	2472	4952, 5242, 9150		Ebright, Eva,	6704
James,	2472	Christian, 1537, 1783, 3169		Henry,	6704
Dunmire, Sarah,	8112	3263, 7856, 7901		Eby, Catherine,	9029
Dunmyre, Henry,	3621	Christiana,	7099	Rev. E. S.,	1914
Dunmyre, John,	1966	C. S.,	3542	Miss,	9031
Jonathan,	1964	Daniel, 1546, 1572, 7901		Samuel,	9041
Mary,	1966	Daniel C.,	9195	Echenbarger, Mary	
Mayme,	3661	Daniel T.,	9145	Magdalena,	8
Walter,	1964	David,	1663	Echort, Anna,	5778
Dunn, Anna Letitia,	7506	Elizabeth, 3499,	3555	Eckert, Elizabeth,	1160
Catherine,	5090, 5412	3606, 5481, 5489, 7748		Peter,	1200
Eliza,	6323, 9167	Elizabeth S.,	3169	Phoebe,	816
George M.,	4226	Ella A.,	3169	Walter,	1200
Horace J.,	7506	Emanuel,	3455, 9120	Eddy, Sylvia,	3787
Jesse,	2333	Fanny,	3455	Edgar, Carrie Eliza-	
Lewis B.,	5412	Gertie T.,	9124	beth,	1057
Minnie,	2333	Gertrude,	9136	John A.,	1057
Dunscob, Lucy,	8259	Ida May,	4557	Edge, Josie Catherine,	4647
Lucy Helen,	8779	Isaac,	3542	Ederly, Lucern,	1814
Oren H.,	8779	Jacob, 2389, 3482, 3993		Edgling, Mary,	4282
Dunsmore, Alice		7748, 7816		Edington, Alta Pearl,	6688
Flora,	6688	Jacob J.,	3594	Edgar,	6700
Dunume, Olive,	8799	John, 1524, 1550, 9126		Edington, Frank,	6689
Dupont, John,	571	John H.,	3814	Price,	8678
Dupre, Margaret,	1719	Jonas,	2389	Edmond, Elizabeth	
DuPuy, James Rob-		Jonas J.,	2389	Ann,	4200
ert,	298	Jonathan, 1443, 1443, 2347		Michael,	4200
Amy,	9028	1922		Edmonds, M.,	8012
Robert Gay,	298	Jonathan T.,	5188	Edmundson, Emma	
Durham, Celestis,	8014	Joseph, 1537, 1688, 3394		Ethel,	4178
Durr, Annie,	232	6393, 7650		James M.,	4178
Fredrick,	232	Josiah,	3482	Mary Harriet,	2567
Hannah,	3351	Josiah Milton,	3594	William Ambrose,	2567
John N.,	3351	Josiah S.,	7667	Edwards, Cloranah E.,	1513
Durschlag, Anna,	132	Katie,	3676	Levi,	1408
August,	132	Laura,	7416	Maria,	7294
Dursham, Anna,	1356	Lena,	9006, 9120	Mr.,	7294
Dusky, Mr.,	8323	Levi T.,	7861	Rachel Ann,	8498
Dusseau, Lena,	2781	Lizzie,	4553	William E.,	8893
Dutton, Lila Marie,	2832	Lydia, 1583, 3005, 3490		Edgen, James Everett,	8716
Margaret,	13	3793		Matthias,	8621, 8621
Duty, Rachel Jane,	4200	Magdalena,	3720	Egger, Arnod,	6261
Duval, Margaret,	8793	Maria,	5768	Eggeson, Mary Eliza-	
Duxa, August,	3965	Mary,	9123	beth,	1662
John,	3965	Miss, 1548, 3767, 7797		Egler, Gottlieb,	2459
Dwire, Lloyd,	566	9127, 9128		Laura Della,	2459
Lucinda,	579	Moses,	2389	Egler, Charles,	834
Dye, Elizabeth,	3164	Noah,	7872	Egleson, Elias,	2153
Dyer, Arvilla A.,	3573	Noah T.,	7652	Egli, Barbara,	1825
Mayme,	700	Rachel,	7699	Jacob,	6406

Eggl, John,	6406	Elrod, Thomas Mar-	dia,	8498	Eslick, E. C.,	723
Joseph, 3481, 3494, .	6405	Elsea, Elizabeth,	5874	John Alexander,	723
Kate,	3483	Elsworth, Ethel,	4983	Essex, Ellen Susanna, .	2796
Katie,	3483	Ely, Flossie Forest,	952	William,	2796
Lydia,	3494	William,	952	Estes, Edward Ru-	8083
Magdalena,	3481	Elya, Julia,	1368	dolph,	8083
Mary, 5613, 6403, .	7458	Elzoy, Benjamin,	6271	John,	8189
Susannah,	3758	Rosa,	6271	Etherton, Charles E., .	8189
Egly, Jemima,	3772	Embree, Melissa,	9085	John C.,	2771
Ehling, Miss,	2217	Emde, Miss,	6183	Etter, Christena,	2771
Ehrensellers, George, .	6599	Emerson, Mary,	8901	Jacob,	2771
Ehrhardt, Bertha L., .	2253	Emert, Anna,	1972	Samuel B.,	2213
Simon,	2253	Emery, Minerva,	3725	Thomas H.,	2213
Ehrich, Mr.,	9148	Eminger, Abraham,	487	Evans, Charles,	1396
Ehrlick, Anna,	3161	Mertie Belle,	487	David,	5864
Cassie,	3161	Emmard, Sophia, 4593,	7072	Emmert, Daniel,	Emma A.,	2559
David H.,	3161	Eva,	906	Frances,	5251
Euнице,	3161	John,	2624	George L.,	3403
Eva,	3161	Lizzie,	1568	Harriet,	3366
Jacob,	3161	Emmick, Anna,	2690	J. W.,	2559
Jacob R.,	3161	Emmitt, Anna,	5873	Katherine,	2725
Jane,	3161	Charles,	870	Louisa J.,	8744
John J.,	3161	John M.,	5873	Mary,	5840, 5829
Karl F.,	3161	Emory, Wesley,	697	Phillip,	3403
Louise,	3161	Enbanks, Emily S.,	8688	Thomas,	24
Marie E.,	3161	Enbody, Eva,	3424	Eveans, Charlotte,	3354
T. Ablah,	3161	Enders, Katy,	2061	Everett, David,	792
Elche, Elvira,	9107	Engdahl, Hildure,	4202	Jacob,	2736
Eichelberger, Barbara, .	3487	Engel, Arthur Wesley,	3965	John,	2736
Eichelman, Mary,	6982	Henry,	3968	Malinda,	2850
Elchensher, Mary,	7880	John,	924	Mila,	5523
Elcher, Andrew,	9001	William H.,	924	Everhart, Abraham,	4339
Catherine,	6982	Engels, C. W.,	2404	Homer O.,	4339
Catherine R.,	3230	Eva May,	2398	Mary Lizzie,	952
Christian,	3230	William,	2398	Minnie Florence,	943
Jacob,	4020, 9010.1,	Engle, Chancy,	5015	Zachariah Taylor,	943
Rosa,	4020	Jacob,	4801	Everly, Elizabeth,	4609
Elchnor, Lulu,	1311	Saloma,	5015	Everman, Emma	
Elchsti, Lydia,	4039	Solomon,	233	Alice,	8415
Elfert, George,	579.1,	William H.,	233	John C.,	8415
Figli, Catherine,	2960	Englehart, Clara V.,	5042	Evingham, Elizabeth,	5914
Eikens, Mattie,	4758	William,	5042	Ewing, Edna,	5459
Eimen, Daniel,	3159	Engleka, Susan,	34	John E. R.,	5459
Mary,	3159	Englemyer, Mary,	7439	Fager, George,	5879
Eisele, Elizabeth D.,	2143	Engram, Mary,	8455	Jacob,	5847
Ekama, Catherine,	5859	Enos, Sarah,	129	Minnie Bell,	5847
Elder, Eliza Ann,	8151	Enterline, Charles			Myrtle,	5879
Eldridge, Fred Oscar, . .	3585	Robert,	6662	Fahlstrom, Carl	
Sarah Jane,	7735	John,	6662	Johan,	2621
Walter W.,	3585	Entwistle, Alice,	8243	Sven, Magnus,	2621
Elighy, Jennie,	5287	Enyart, William,	2744	Fahnd, Catherine,	9109
Elkins, Louvina,	6457	Enyyert, Elizabeth,	4277	Faidley, Emma,	1269
Ellman, A. J.,	1873	Eppley, Rosanna,	3547	Miss,	1052
Ord, J.,	1873	Erb, Christian,	9024	Falls, David,	7401
Ellenberger, Cather-		David,	2847	George G.,	7401
ine,	2908	Katie,	4036	Mr.,	7399
Lizzie,	1124	Lena,	4125	Fair, Abner,	490
Samuel G.,	805	Marla, or Mollie,	9036	Alexander,	478
William Homer,	805	Peter,	4036	Alpheus,	855
Ellinwood, Joseph,	539	Eric, Elizabeth,	5663	Blanche,	420
Matilda,	539	Erickson, Nellie,	1462	Elizabeth,	1385
Elliott, Asa Oscar,	4739	Erismar, Maria,	9032	Emma,	1384
Charles,	2760	Ernst, Fannie,	9010.2	George E.,	40
Edith M.,	5880	John,	6989	Jacob,	40
Ellen,	1433	Erter, Amanda,	8240	John E.,	1244
Esther,	4140	Ervin, Brice H.,	1272	Laura,	1244
F. E.,	4140	Charles Washing-			Lewis Franklin,	7864
Franklin Oscar,	4739	ton,	1272	Lizzie Ann,	3066
H. C.,	3529	Hannah,	1025	Mr.,	751, 7867
Lida R.,	8878	Erynestine, Charles,	5499	Solomon,	490
Mr.,	9094	Esch, Barbara, 3820,	7543	Faith, Harry,	6063
R. K.,	2760	Davis,	7578	Falck, Mr.,	6982
Robert Wade,	593	Jacob,	7901	Mrs. Mary Schmuck-	
Sarah,	2410	Mary,	5114	er,	6982
William,	4739	Manno,	7578	Falkner, Betice A.,	711
William A.,	8878	Eschelman, Miss,	2009	George,	711
William C.,	5880	Eschelman, Catherine,	6982	Falwell, Jennie,	3718
Ellis, Mary Jane,	736	Eschelman, Susanna,	5883	Fanen, John,	4635
Melvina,	4312	Eshelman, Benjamin,	5814	Fanning, Elizabeth,	8802
Nancy,	662	Elizabeth,	6654, 9017	Farber, Elizabeth,	1507
Sallie,	8127	Henry,	5798, 5814	Farleman, Henry,	7124
William,	8114	Isaac,	5814	Farley, William H.,	6015
Ellison, Miss,	639	Julia,	5814	Farmer, Enoch,	4250
Ella, Henrietta,	1558	Levi,	5814	James,	4250
Ellsworth, Elizabeth,	2083	Michael,	5814	Farmwald, Christian,	5619
Elrod, Alvis,	7942	Estmann, Cora May,	8215	Christian,	5627
James Mardia,	8498				Jacob,	5136
Martha Estella,	7942				Magdalena,	5627

Farnwalt, Andrew,	7255	Fetty, H.,	6225	Fish, Martha M.,	7912
Jacob,	7255	Fetzer, Christena,	2637	Mary A.,	8057
Farnwell, Barbara,	2627	Frank,	941	Orlo Jason,	201
Farner, Sarah Anna,	42	Feucht, Jacob,	502	Oscar Holden,	8090
Farnsworth, Colonel,	4315	Fiant, Perry A.,	2055	Otto Olla,	201
Lucinda,	6520	Ficke, Susannah,	3409	Thomas,	201
Marschal,	4315	Fidler, Elizabeth,	8511	Fishback, Serepta J.,	8126
Farrel, Mary,	1305	John,	8511	Fisher, Margaret,	5271
Farver, Abraham,	7547	Fiece, Catherine,	7531	Fisher, Abraham Lincoln,	2196
Albert,	5669	Field, George W.,	7949	Adaline,	1751
Emma,	7547	Mary Jane,	7949	Albert S.,	1750
Francis M.,	1123	Fields, Ella,	4333	Ammon J.,	5339
Ida Ellen,	1123	Hannah,	5525	Anna,	823, 5270
Dr. M. A.,	2005	Kifer, Ella,	4329	Catherine,	6985
May,	1107	Millie J.,	8401	Charles LeRoy,	2196
Silvia,	7896	Figley, Daisy L.,	5498	Christian C.,	1209
Solomon,	674, 5669	Elsa G.,	5498	Christian E.,	7243
Fastick, Emma,	4594	Florence M.,	5498	Elizabeth,	1754
Fath, David,	1949	Ivy R.,	5498	Emma,	4694
Faunce, Alfred,	1812	Jacob,	5498	Emma B.,	2993
Faust, Susan,	7836	James,	5498	George,	4694
Fausnight, George,	5647	Joseph J.,	5498	George W.,	6227
John,	5650, 5661	Lola R.,	5498	Harriet,	365
Keturah S.,	5647	Mary Ann,	5498	Rev. Henry,	714
Samuel E.,	5661	Ranford C.,	5498	Isaac,	1750
Fawcett, David,	4242	Robert W.,	5498	James H.,	714
Fawley, Henry L.,	4758	William D.,	5498	James T.,	695
Ora L.,	4758	Fike, Aaron,	4797	John K.,	5205
Fawls, Sarah Melissa,	8265	Abraham H.,	4968	John M.,	714
Fazembaker, James Edward,	25	Catherine,	1142	John R.,	5331
Fearl, Carolina,	5049	Celeste May,	4797	John S.,	714
Feather, Charles M.,	7350	Christian A.,	1145	John Steel,	1349
Matthew,	7350	Clara,	4056	Jonathan,	1750
Fechtig, George Wint- ter,	87	Cyrus J.,	115	Leman C.,	2303
Dr. Samuel C.,	87	Daniel,	6122	Louisa,	6194
Fehl, Henry J.,	180	Daniel M.,	5025	Magdalena,	7575
Fehr, Louis,	6307	Dianah,	1079	Mary, 5378, 5480,	5969
Margaret,	6307	Elizabeth,	2300	6982
Feick, Lydia,	7478	Hans,	4913	Mary Ann,	6614
Feikert, Charles,	4268	Howard,	5025	Matilda,	8781
Margaret,	2229	Ira C.,	115	May,	5037
William,	4268	Joseph,	4058	Minerva Helen,	695
Feist, Barbara,	1278	Lizzie,	112	Mr.,	2563
Felgar, David,	937	Lucinda,	4915	Nancy J.,	5205
Frank B.,	937	Magdalena,	1135	Noah S.,	2993
Felger, Caroline,	5855	Mahlon,	2340	Pernella,	5694
Felix, Carrie May,	7878	Malinda,	6351	Rachel Margaret,	6227
James A.,	7878	Mary,	4913	Rebecca,	6787
Feller, Christian,	4417	Mary Etta,	4058	Rosa,	6228
Jacob,	4417	Moses,	4992	Samuel,	3143
Vern C.,	187	Ora May,	4992	Samuel J.,	1349
Fellow, Melissa,	1873	Peter,	1135	Sarah,	5331
Felmlee, Peggy,	7153	Saloma,	4999	S. P.,	3665
Felsing, Elizabeth,	2577	Samuel R.,	1329	Stephen,	7757
Fender, Carrie,	7070	Sarah,	1141, 4922	Susan Elizabeth,	2303
Henry,	1570, 2859	Silas M.,	6122	Ursula Margaret Barbara,	2208
Henry Jr.,	2859	Silas R.,	5002	Valentine C.,	1209
Laura,	8914	Washington,	4056	William,	3665
Peter,	1570	Filkins, Hattie,	3378	Fitz, David R.,	5248
Fendley, John R.,	3130	Finch, George,	8318	Harriet Della,	5248
William,	3130	Walter G.,	8318	Fitzgerald, Sarah,	4250
Fenney, John D.,	1575	Findley, Nellie,	8058	Fleagle, Nancy,	1393
Fenstermaker, Emma J.,	6109	Finfrock, Barbara El- len,	6631	Fleck, Marshall S.,	799
Fenton, Minnie,	692	James,	6631	Fleegle, Edward,	1585
Zalmond,	692	Fink, Jacob,	4277	Fleming, Annie,	155
Ferguson, Jane,	719	Mary Anna,	4277	Elizabeth,	7130
John B.,	1497	Lawrence LeRoy,	2181	Fleshman, Elizabeth,	9095
Orpah,	1497	William,	2181	Fletcher, Barbara,	4564
Sarah J.,	3271	Finley, John H.,	7392	Flick, Tilla,	2975
Ferner, Elsie,	1236	Margaret,	7950	Flickinger, Catherine Elizabeth,	431
Perran, Rose,	4635	Martha,	8574	Elizabeth,	219
Ferrenburg, James,	5860	Finzer, Benjamin,	7178	Rozella,	5953
William Luther,	5860	Firl, Samuel,	3636	Samuel,	431, 1342
Fett, Elias,	6287	Samuel Jr.,	3636	Sarah,	39
Peter,	759	Fischer, Minnie,	6434	Verna,	1342
Philip J.,	759	Fish, Anderson,	8090	William,	5953
Fetter, Abraham,	6660	Ewerts Irwin,	201	Flimmer, Conrad,	4282
Henry,	6657	George Harlow,	4194	Mr.,	8049
John,	6657	Harry Oreal,	201	William,	4282
Fetteroff, H.,	7159	Hugh Robert,	201	Flinn, Helen Ozora,	8008
Hiram S.,	7159	James H.,	201	William A.,	8008
Fetters, Isaac,	1943	James Harvey,	201	Flint, John B.,	186
Lydia,	4885	Jane Martha,	201	Lee,	186
		Jirah,	201	Flock, Benjamin,	8525
		John,	3513	Mary Ann,	8525
		Logan,	7912		
		Luke Miner,	201		

Flood, Lelah F.,	8253	Foster, Richard,	8616	Free, Benjamin L.,	6998
M. F.,	8253	Sarah Margaret,	8780	Freed, Adam,	331
Flory, Frank,	7361	Fouch, Albert,	6707	Catherine,	8044
Mary,	1593	Eme May,	6707	Charles Henry,	7996
Mary Belle,	3597	Fournier, Frederick		George W.,	331
Peter,	5781	Wilfred,	1254	Jacob L.,	7995
Flower, George,	2641	Isaac,	1354	John,	5901
Ode,	2641	Fourte, Lewis A.,	1067	Lucinda,	532
Flowers, Andrew Jack-		Virda,	1067	Martha,	1464
son,	8469	Fouscht, Susan,	236	Samuel R.,	5901
Emery,	8469	Foust, Annie Genora,	3376	Freel, Samuel,	970
Floyd, Henrietta, 8203,	8643	Ell,	2704, 6468	Freeland, Bruce,	4505
Nancy,	8643	Eva,	1370	Clara N.,	1133
Fluent, Louisa,	4612	George,	2569	Freemonth, Edw. B.,	5810
Flummerfelt, Alice,	7155	John Y.,	5514	Freerksen, Minnie,	3988
Flynn, Ella,	7921	Joseph,	1978	Freidline, John A.,	339
Mr.,	1852	Henry Frederick,	3376	Peter,	339
Fogle, Tillie,	240	Lewis,	2704	French, Electa,	3562
Foley, M. M.,	1091	Lydia,	6468	Elizabeth Jane,	900
Folk, Amanda,	7649	Mary,	3690	Hester,	8804
Armita,	4095	Mary S.,	3657	Joseph Elmore,	7862
Eliza,	6135	Mr.,	3393	Mahlon F.,	9073
Ephraim S.,	241	Samuel,	432	Margaret,	8795
J. J.,	114	Susan,	5514	Mary,	7130
John,	4095	Fout, Oliver,	1528	Myrtle,	7862
Malinda,	5398	Fouch, Arthur,	6708	Fresh, Amanda,	3365
Miss,	5998	John,	1507	Freshwater, Ethel,	4632.1
Olive,	114	Mary,	1507	Frets, James,	3365
Saloma B.,	241	Susanna,	2576	Samuel,	970
Savilla,	2892	Fouts, Beverly,	914	Frey, Barbara,	1710, 7906
Simon S.,	5398	Laura,	914	Benjamin L.,	850
Follmer, Marie, 4161,	4570	Rebecca,	8165	Daniel,	4161, 4570
Folmer, Maria,	9155	Fowels, Margaret,	7116	John,	2266, 7692
Foltz, Catherine,	7123	Fowler, Louisa J.,	770	Levi,	850, 1743, 1827
Hattie,	5158	Fox, Christian,	2463	Marshall,	482
Fondray, Clara Wat-		Ida,	8255	Menno L.,	1827
kin,	5973	Joseph B.,	3294	Polly,	7692, 9160
James E.,	5973	Margaret,	2059	Samuel,	4570
Fondren, Bert,	2510	Mary,	3848, 4615	Susan L.,	1743
John,	2510	Sebastian,	3994	Rev. Theodore,	3161
Foot, Miss,	639	Foy, Mr.,	220	Fribit, Elizabeth,	8171
Forbes, Charles,	634	Fraenkle, Anna,	9010.4	Fribley, Harry,	3975
Grace Lorinda,	634	Louis,	9010.4	Irvin,	3975
John Stranger,	634	Frahn, John Henry,	657	Frick, Anna,	9019, 9021
Joseph,	634	Isaac S.,	657	Frickensmith, Louisa	
Mame,	7130	Fraime, Julian,	3266	Wilamena Henriet-	1860
Mr.,	7092	Frakes, Anna,	2326	ta,	1860
W. J.,	634	France, Frederick,	2057	Friday, Catherine,	3310
Force, Mary Jane,	5845	Hazel,	2057	Fridley, John,	2243
Mattie M.,	1721	Jacob,	972	John B.,	2243
Ford, Anna,	338	Pearl,	972	Fried, Magdalena,	984
Benjamin,	6694	Francis, Caroline,	1795	Friedline, Annie,	269
Joseph,	8444	William Robinson,	1795	David Austin,	149
Joséph W.,	6694	Francke, Charles,	8402	John,	354
Lillie,	2741	Julius,	8402	Simon B.,	354
Martin Luther,	8444	Frare, Susanna,	1466	Frieline, George,	3649
Melvin,	1527	Frank, Catherine,	9044	Mary,	3649
Foremwan, Cather-		Jacob H.,	1738	Friend, Elizabeth A.,	1147
ine,	4603	John,	1952	Rev. H. E.,	1157
Foreman, Sichy,	8742	Joseph,	7063	Katie Ann,	576
Forhan, Alice,	6231	Katie,	3662	Lydia,	289
Rena Daisy,	6230	Peter H.,	1738	Martha,	1151
Thomas,	6230	Franklin, Benjamin,	8651	Obed,	1147
Forkner, Laura,	8777	Benjamin Holmes,	8651	Ray C.,	1157
Formwald, Amanda,	4907	Francis O.,	2145	Frier, Chris,	2436
Christian,	4907	Gurtha,	8539	Friessen, Margaret,	2270
Drusilla,	4907	H. B.,	2544	Frink, Elizabeth,	1162
Forney, Burt W.,	4659	James Oscar,	8651	Frisht, Myrtle Edna,	3585
Frank,	441	Rachel Francis,	2145	Nelson,	3585
Jacob,	6982	Franks, Barbara, 9064,	9071	Frits, Susan,	1981
J. L.,	4659	Elizabeth,	9071	Fritz, Mary,	900
Kate,	334	Michael,	9071	Barbara,	9000
Magdalena,	4041, 4046	Rebecca,	9064	Johan,	2804
Mary,	2409	Sarah,	9063	Mary,	2804
R. H.,	441	Frantz, Elizabeth,	6238	Robert,	3642
Forn, Barbara,	9177	John,	9022	Froelich, August,	1902
Forrester, John,	9030	Leah,	6021	Emma,	4693
Forry, John Milton,	1919	Frazler, Anna L.,	40	Emma Azora,	1902
Fosbrick, Mary A.,	252	Elizabeth,	1982	Phoebe,	4456
Foss, Frederick,	4145	Henry,	1977	Wilbert,	780
Jonas,	4145	Henry F.,	5268	Frosch, Amelia,	335
Foster, Andrew,	8778	James William,	1977	Frost, Mattie B.	292
Anna B.,	8616	Lavada Belle,	1320	Mr.,	9074
Eva,	7339	Laverna,	3564	Sim L.,	8577
Frank,	8778	Fredenberg, Fred,	709	Spenar,	2948
Mary,	2477, 4408	George,	709	Fruite, Mary A.,	8357
Pluma,	1371	Fredrick, Irene,	777	Fry, Calvin,	7832
Rebecca,	3327	Mr.,	8527, 9038	Catherine,	6180
				Charles L.,	6080

Fry, Cora,	6450	Gannard, Daniel,	1365	Garver, G. A.,	4678
Crosby,	6080	Gano, Zora M.,	2049	Gertrude,	5300
Daniel, 6168, 6198,	7769	Gans, John D.,	2573	John,	7573
Elizabeth,	7022	Prof. William G.,	2573	Magdalena,	5104
Elizabeth D.,	6168	Gantner, Sophia,	434	Martha,	4024
Joseph D.,	6198	Garber, Abraham,	1667,	Mary,	9159
Josiah,	7832	2042, 4223, 5748,	7173	Mary A.,	4702
Josiah D.,	7879	Amos N.,	4787	Mattie,	3808, 4861
Katie,	5979	Anna,	3540, 7173	Michael,	6527, 7334
Mary Elizabeth,	8623	Barbara,	1667, 7173	Phillip,	4678
Mr.	5651	Catherine,	7173, 7458	Sarah,	4017, 7573, 9193
Noah D.,	7769	Christian,	7458	Saloma,	3814
Polly,	5191, 7682	Fanny,	2042	Solomon,	6676
Rebecca,	5445	Henry, 2941, 3540,	7173	Garverich, Wanosa S.,	2178
William H.,	7879	Isaac,	7173	Garvin, Daisy,	6611
Frybarger, Henry God-		Jacob,	3540	Gary, Jacob,	3691, 3691
try,	881	Mrs. Jacob,	9173	Magdalena,	3011, 5432
John Henry,	881	John,	7173	Martha,	8670
Samuel,	2742	Katie,	3245	Mattie,	1964
Frye, Allen,	5501	Lizzie,	2941	Dr. Presly,	8670
Barbara D.,	7644	Lydia,	5939, 7700	Gascho, Barbara,	5382
Daniel,	7677	Martha,	4527	Joseph,	4038
Daniel D.,	6378	Mary,	2014, 7173	Lizzie,	4085
Daniel J.,	7644	Max,	4236	Lydia,	4038
John D.,	7710	Maximilian W.,	4223	Gash, Martha Ellen,	8654
Mary,	7677	Michael,	7173	Gasho, Barbara,	5380
Samuel D.,	1476	Nancy,	3505	Mary,	5375
Simon J.,	7710	Nathaniel,	4787	Gastner, Katinka,	7975
Frymire, George,	4186	Nora,	5748	Gates, Charles,	2763
Minnie,	4186	Rosannah L.,	1564	Eliza,	1390
Fulk, Charles Ross,	732	Sarah,	7173	Elizabeth,	8161
J. Emery,	900	Timothy,	501	Lerla,	2763
Jonas M.,	732	Garby, Nancy,	1795	Lydia,	1530
Mary Jane,	743	Gardinier, Samuel,	2727	Mr.,	6243
William B.,	900	Watson,	2727	Sarah,	1404
Fullem, Dinah,	217	Gardner, Benjamin,	3852	Gatton, Mary,	8613
Mary,	3636	Daisy,	1974	Samuel,	8613
Rebecca,	3058, 6136	Daniel W.,	543	Gaudig, Charles Henry	
Fuller, Frank A.,	7992	Fdna M.,	5878	Stine,	3467
Frank Adam,	7992	Eliza,	3852	Gaunt, Louisa,	1915
Laura Louisa,	8372	Emma Mae,	1763	Gaw, John H.,	7364
Maude O. L.,	7991	Evangeline,	4337	John Henry,	7364
Fulmer, C. D.,	8818	Frank A.,	2175	Gaytett, Della,	386
Fulton, Susan,	1298	Gottlieb,	3962	Gea, Mary E.,	650
Fultz, Annie L.,	7150	Hannah,	1185, 1206	Mrs. Myra,	9103
Ida,	8431	John P.,	7050	Gearhart, John S.,	6683
James M.,	7150	Lewis,	3962, 4337	Mary,	7137
Naomi S.,	8094	Lewis D.,	8313	Geary, Mary,	2225
William C.,	8094	Mahala,	7050	Nancy,	2599
Fulwood, Jane,	6025	Martha,	8313	Peter,	569
Funk, Barbara,	9026	Miss,	4186, 6720	Phillip,	2599
Esther,	7440	Rosie,	1660	Rosannah,	6131
Lydia,	9178	R. W.,	1763	Gebbert, George,	8098
Rachel,	7969	Sallie,	1800	Mvirtle,	8098
Sarah Jane,	765	Sarah Jane,	943	Gehlhausen, Lena,	8628
Funkhouser, Minnie E.,	2485	Gareny, Samuel,	1018	Gehman, Lydia,	5802
Funkhouser, George,	2536	Garigan, Agnes Fran-		Wary,	5803
Miss,	2536	ces,	8582	Miss,	9169
Fuqua, Susan Eliza-		Bartholomew,	8582	Gelb, Christian,	5346
beth,	8158	Garinger, Elizabeth,	6296	Emeline,	5802
Fuson, Effie,	2331	Garl, Samuel,	2653	Jacob,	5802
Fyock, Barbara,	7049	Garlets, Albertos,	1062	Lewis,	5346
Gabel, Adaline,	7478	Ananias,	226	Gelzer, Adolph J.,	2241
John,	7478	Jacob,	226, 1270	Charles M.,	2241
Barbara,	6561	Jesse,	1270	Frederick,	2238
Henry,	2176	Lucy,	1073	George,	262
Salome,	2176	Garletz, Joseph,	1060	Henry,	1010
Gabriel, Ella L.,	6212	Loretta C.,	1076	Julia,	2238
Garner,	6212	Mary,	2887	Mary M.,	921
Gains, Emily,	1062	Garlitz, Mr.,	1050	Sarah,	262
Galney, Edmond B.,	8050	Garlow, Mr.,	9079	William,	2238
Edmond Zina,	8050	Garman, David,	5936	Gell, Lynn E.,	6208
Galbreath, James Os-		David K.,	5936	Gels, Edward P.,	3879
car,	2362	Garretson, Thomas,	3327	Phillip,	3879
Galer, Elizabeth,	4933	William Arnd,	3227	Geisel, Louisa,	1930
Gallegher, Ada B.,	4344	Garrett, Alice,	4244	Geisleman, Emeline,	2131
Annie,	6603	Anna,	2503	Tobiah,	2131
Galley, William,	2802	Garringer, Alexander,	6299	Gentes, Mary,	2553
Galloway, Vinnie Be-		Sarah,	6299	Gentry, Angie,	6251
atrice,	193	Garrison, Felix,	6226	Rachel C.,	964
Galt, Frank,	8883	Sherman,	6226	William,	964
Galvin, William,	7147	Garrtson, Ulysses		George, Catherine,	205
Gambler, Marie Mag-		Grant,	1818	David,	8093
dalena,	9189	Garver, Abraham,	1551	Elmer,	2212
Gamble, John W.,	8439	David,	6742	Henry,	707
Laura May,	8439	David B.,	6742	Homer Oliver,	8093
Ganger, Rosanna,	5918	Fmery,	1551	James C.,	8088
Gankwer, James E.,	5764	Fannie,	3039	Lewis,	707
Gann, Ann,	7034	Fanny,	3977, 7786		

George, Sarah Jane, 8468	Glaucque, Louisa, 2823	Gingerich, Jonathan, 1641
Capt. T. L., 2212	Gibbons, Mamie, 744	Joseph, 2262, 2933, 5277, 5281, 5885
Gephart, Flora Edith, 7525	Mary, 9074	Joseph J., 5281
William, 7525	Gibson, C. N., 3780	Katie, 7767
Gephardt, Sarah, 7084	John H., 3780	Katie N., 5293
Gerber, Abraham, 1726, 4367	Gibler, Hannah, 43	Leah, 3486, 5391
9175, 9192	Gibson, Albert Henrie, 5840	Lewis, 5391
Amanda, 1905, 3913	Charles, 8065	Lizzie Ann, 7272
Amos, 4566	Nancy, 3468	Lydia, 5385
Amos C., 3914	Prudence Evans, 5840	Lydia A., 1641
Anna, 1683, 2106, 2110	Gideon, Harriet, 652	Lydia Ann, 1641, 3018
4542, 4544, 4904, 5079	Gieber, Susanna, 4451	Magdalena, 2364, 3347
6492	Giffen, Albert H., 2904	Mahlon, 3347
Anna E., 6637	Mary, 7881	Martha, 7252, 7268, 7717
Benjamin, 1939, 4415	William E., 2904	Martha E., 3708
Christian, 4024, 9192	Gilbert, Francis Warren, 8649	Mary, 9008, 3258, 3887
Clara, 3914	Samuel, 8649	Mary N., 7253
David, 5746, 9154	Sarah Jane, 8444	Mattie, 5303
Ell, 4367	Washington, 5940	Menno, 9007
Elizabeth, 3021, 4206, 8935	Giles, Arthur E., 339	Mr., 9001, 5087
Fanny, 4446	Gilhams, Aaron, 5820	Noah, 5087
George W., 4566	Clarence C., 5820	Pre. Noah J., 9002
Gertrude, 3608, 5111, 5334	Gill, James, 578	Phoebe Jacobina, 9002
Herbert, 5077	Nancy, 8649	Ruhama, 3798
Jacob, 1939, 4212, 4232	Gilliland, John Thomas, 8393	Samuel J., 7265
6964	Lucinda, 2222	Samuel S., 9337
Jacob A., 3886	Gillis, James H., 6110	Sarah, 1675, 5741
Jacob H., 6964	Gilpin, J. Laurence, 830	Sarah J., 5723
Jeremiah, 4212	William P., 830	Susan, 4856
John, 2346, 2958	Giltner, Abram Samuel, 8289	Gingery, Elvin E., 4700
Jonathan, 4446	Henry, 8289	Mary, 6707
Lizzie, 2958	Lydia, 8396	Gingrich, Catherine, 1114
Lydia, 3882, 4302	Gindelsparger, John, 33	Rev. Jacob B., 7823
Magdalena, 2346, 3891	Gindelspeler, Fannie, 7462	John, 7823, 7823
3895, 4024, 5688	Gindelsperger, Catherine, 9152	Joseph, 7823
Malinda, 4494	Elizabeth, 2660, 3695	Michael, 7823
Marie, 9192	Fanny, 2261, 2364	Nancy, 7823
Mary, 3544, 3896, 4366	John, 7043	Ginrich, Jacob, 9001
4390, 4401, 5792	Judith, 9152	Girt, Wilda, 608
Mattie, 4538	Mrs., 9162	Girten, Levi Joshua, 7494
Mellie, 2545	Peter, 7104	Gish, Petonia, 1429
Minnie, 4748	Susan, 7104	Glace, Clinton, 2039
Miss, 5662, 9192	Gindesparger, Ida, 7448	George W., 2039
Saloma, 5188	John, 7448	Gadden, Elizabeth, 8214
Sarah, 3899	Amelia, 7852	Glass, Anna, 6559
Veronica, 5349, 9158	Anna, 7776	Huldah, 4082
William A., 4494	Barbara, 1652, 3090, 3106, 3740, 3827, 4076	Maria, 2384
Gerberich, Catherine, 1847	Benedict, 5717, 7271, 7272	Mary, 1155
Gerdes, Ada W., 1338	Benedict D., 4129	Glassburn, Anderson, 2067
Henry, 1338	Caroline, 4090	David, 6060
Gerfen, August Gottlieb Ludwig, 6663	Catherine, 2115, 3297	Joseph L., 6060
William Henry, 6663	4126, 4787, 4941, 9166	Stella, 884
Gerhard, Elizabeth, 3552	Christian, 2927, 2998, 3227	Ghathart, Lucinda, 2796
Gerhardt, John B., 3461	4064, 4090	Peter, 2796
Peter Jacob, 3440	Christian J., 4483	Glatvelty, Miss, 2345
William Frederick, 3461	Daniel, 7852, 9151	Glaughlan, Miss, 9078
William P., 3440	Daniel D., 7265	Gleaves, Harry Thomas, 1801
Gerhart, Charles, 6443	Daniel J., 4943	Robert E., 1801
Henry, 1772	Drusilla, 1619	Glessner, Elizabeth, 1238
Martha Catherine, 6437	Ell, 4064	Emma J., 355
Gerig, Magdalena, 7899	Elias, 5558	Leroy W., 234
Gerige, Catherine, 6420	Ell N., 4107	Mahlon, 7067
Christianna, 6976	Eliza A., 3673	Mary, 385
Germain, Allaster M., 2609	Elizabeth, 3748, 5267, 6731, 7221	Sella B., 1237
George, 2609	Emanuel, 2262	Glick, Christian C., 2809
James N., 2611	Emanuel J., 5277	Christian L., 2809
German, George, 2611	Fannie, 2999	Daniel J., 2693
Walter, 2239	Hellena, 5475	David H., 7462
Gerrold, Elizabeth Adella, 2761	Henry F., 2933	Elizabeth, 2363
Gerstenlauer, William Max, 6111	Ida, 3704	Fannie, 1516
Gerstenlauer, Lizzie, 1694	Jacob, 3297, 3308, 4483	Fanny A., 2261
Gerver, Annie, 4590	5391, 5558, 7252, 9002	Jacob, 2261, 2364, 7462
Miss, 7594	Jacob C., 3148	J. J., 5713
Gestenslager, Fred Even, 1859	Jacob D., 3798	John, 5713, 6938, 6939
George, 1859	Jacob J., 3704, 3748	John A., 6939
Getts, Mariah, 496, 514	Jacob Jr., 3748	John G., 2694
Getty, Fanny, 2302	Jacob N., 5095	John K., 7628
Lula Margaret, 102	Jeremiah, 5473	Katie, 9123
Dr. O. G., 102	Joel, 9165	Lydia, 7701
Hon. William R., 2302	Joel S., 3837	Lydia, 7628
Getz, Kate, 1953	John, 3927	Mattena, 6938
Gharky, Lorenzo, 1898	John C., 1619, 2673, 5374	Sallie R., 7628
Sylvester, 1898	Jonas, 7776	Samuel J., 7628
Gharry, Martha, 1966		Glose, Daniel, 5769
Glaucque, Joseph, 2823		Glotfelty, Emie May, 1152
		Israel, 237
		Jeremiah, 1034

Glotfelty, Jonas,	1152	Gordon, Lizzie, 1508,	7513	Graves, Sarah E.,	5957
Margaret,	249, 1022	Martha May,	474	William H.,	7406
Sarah,	1034	Mary,	2549	Gravy, Elizabeth,	2669
Glover, Robert C.,	8811	Gore, Ashford,	4191	Gray, Bertha,	889
Gnaegl, Anna,	4468, 9154	Dudley Butler,	4191	John,	4182
Barbara,	2092	Mary Charlotte,	423	Lewis Leslie,	6594
Elizabeth,	2858, 9175	Gorman, Maurice,	1739	Martha M.,	4993
Johannes,	4761	Minnie,	1363	Thomas Hallock,	4182
Susanna,	4761	Gorving, Capt. Freder-	9030	William,	6594
Gnagey, Anna,	6496	ick,	3142	Graybill, Calvin,	6732
Barbara,	1685, 9164	Gosho, Daniel,	9195	Elizabeth,	6523
Catherine,	4569	Joseph,	3692	Joseph,	7899
Christian,	4569	Goshorn, Moses Erwin,	4695	Rev. Samuel J.,	7899
Elizabeth,	4814	Gossage, Nancy,	9109	Grayson, Eliza Jane,	8060
J. Milton,	464	Gotschmann, Anna,	7060	Greaser, Mary A.,	6982
Johannes,	4569	Goughnour, Fannie,	8726	Greathouse, Clinton,	8719
John E.,	464	Gould, Burnettie,	8516	Green, Alonzo, 8156,	8789
Mary,	4998	Effie Louisa,	2564	Anna,	3419
Mr.,	464	Henry,	8516	Charles,	8018
Mrs.,	9194	James,	8726	Clarinda,	8789
Sarah,	3795, 3796	Jay,	8935	Clarissa,	5267
Savilla,	4940	John H.,	2564	Frederick,	7464.1
Gnagy, David,	1469	Paulina J.,	8726	Lizzie Maud,	1928
Goldsbey W.,	1469	William,	2564	Martha,	6067
Gnegl, Anna,	4627	William L.,	2677	McAllen,	8156
Goade, Thomas,	6768.1	Gourley, Albert Law-	2677	Sadie,	8267
Goetz, Conrad,	7470	rence,	2677	Thomas Ray,	4189
Elizabeth,	5833	Christopher C.,	9097	William,	1693
Goff, John E.,	5833	Graber, Anna,	6046	Greenawalt, Ernest	1471
Leroy Loren,	5833	Barbara,	3281	G.,	1471
Samuel,	5833	Catherine,	4159	James F.,	1470
William,	6636	Christian,	2268, 4159	J. J.,	1470
Golden, Caroline,	3898	C. S.,	3298	Jonathan,	1471
Sallie,	3898	Hannah,	3299	Nathan,	6774
William N.,	6421	Jacob,	769, 2979, 3299	Greenawatt, Josephine,	316
Goldsmith, Elizabeth,	2933	J. M.,	3305	Greenthal, Sidney,	8504
Fanny,	9163	John,	3299	Greenup, Elmond	8390
Mrs.,	5385	Joseph,	2272	Grant,	8390
Veronica,	7516	Leah,	3290	Lillian Ethel,	2605
Gonker, Minnie May,	938	Mary,	3213	Greenwood, Catherine,	2517
Gonser, Alice,	5064	Miss,	2272	Fred,	2517
Amanda,	2089	Peter,	3279	John,	9064
Elizabeth,	532	Peter D.,	3216	Greer, Thomas,	8849
Emery,	940	Peter R.,	2979	Gregory, George,	5960
Harry Walker,	2089	Rosina,	3306	Florence E.,	7955
John,	532	Samuel,	3213	Lavina,	602
Martha, 2861, 3881,	6349	Samuel J.,	3038	Greiner, G. F.,	3923
Peter,	531	Victor,	3178	Greiser, Barbara,	3495
Rebecca,	5659	Grabill, Christian,	3600	Grenert, Jennie A.,	3495
Sarah S.,	938	Jacob,	3718	Michael,	6605
William,	940	Lena,	6718	Grenawalt, Miss,	6761
William Henry,	342, 2866	Grady, Annie,	1038	Greth, Mary,	5757
Good, Anna,	469	Bernhart,	7041	Greulach, Peter,	824
Aurilia L.,	1218	Elizabeth,	3600	Gribble, Catherine,	824
Barbara,	2820	John,	1039	Frederick,	9074
Frank,	2820	Martha Elizabeth,	1038	Mr.,	4724
John,	7535	Martin,	3600	Grice, Robertie,	4724
Lydia,	469	Nancy,	7434	Samuel,	2009
Samuel,	3177	Noah,	8334	Grieser, Barbara,	3778
Susan,	3834	Gracie, Belle,	8340	Christian,	9001
Susanna,	3834	Marshall H.,	6782	Daniel,	8252
Goodale, Edwin,	3834	William,	6761	Ephraim,	8252
Herbert Franklin,	6028	William I.,	6761	Griffen, Ellen,	4054
Louise,	8015	Graeff, Daniel Loose,	6783	Mary E.,	682
Gooden, Bulinda,	4973	Mary Ann L.,	6782	Griffeth, Fred H.,	4684.1
Goodenow, Mary E.,	8321	Sarah,	9016	Griffin, Angelline,	4166
Goodeve, Charles,	8661	Ulysses L.,	1036	John,	4166
George Washing-	8200	Graft, Mathias,	6595	Griffs, Daniel,	9092
ton,	8200	Graham, Bertha M.,	6595	Griffith, Celestia,	185
Goodknight, Viola,	8563	Francis,	6595	Keziah,	6947
W. S.,	5908	Frank C.,	3481	Lucinda,	2913
Goodman, Miss,	5908	Lewis Y.,	4623	Margaret,	382
Goodpaster, Margaret,	2563	Grandon, Ruth Ada,	958	Maria,	8110
Goodrich, Callie,	4609	Grant, George,	4623	Sarah L.,	408
George C.,	4609	Julia D.,	8463	Susan,	6625
Mr.,	4609	Martha,	6447	Grim, Catherine,	1969
Goodyear, Daniel,	4609	Grass, Lulu,	6447	Grimes, Fstella Mae,	6860
Jacob,	4609	Grau, John,	1178	Florence,	8691
Joseph Henry,	4609	Rosa,	7406	John,	869
Goold, Catherine,	3264	Graulach, Mary,	8667	Lura,	8096
Goon, Almon,	1199	Graves, Abble V.,	9567	U. S.,	8860
Gonter, David,	1159	Arabella,	8618	Grimm, Elise,	1299
George,	1159	John C.,	8610	Jonas,	585
Henry,	5671	J. M.,	3387	Katie,	2596
Mary,	1159	Pauline,	8618	Lizzie,	6065
Rebecca,	9148	Ralph,	8220	Grindstaff, Mollie,	7759
Gorden, Mrs. Joseph,	474	Richard,			
Gordon, Alexander,	7513	Samuel D.,			
Rev. Jacob H.,					

Grine, Annie,	72	Guilleland, Thomas, 9030	Hall, Albertine,	2013
Henrietta,	71	Guingerich, Aaron	Alma,	1101
Solomon J.,	71, 72	Burr,	Antley,	4277
Gring, Frank,	3567	Gulliford, Amelia,	Cleave M.,	2837
Jacob,	3567	Mary,	Ella,	5888
Grinstead, George Rol-		Gunder, Conrad,	Emily Jane,	8370
lins,	5844	Milton J.,	Dr. Franklin,	6018
Minnie May,	5844	Gunn, Catherine,	George,	2013
Phillip,	5844	W. A.,	Ida,	2038
Phillip Wade,	5844	Gurtner, Christian,	James R.,	1722
Grise, Charles Wes-		Rosina,	John,	1722
ley,	1947	Gutelins, Mr.,	John E.,	4612
Rev. A. I.,	1947	Guth, Barbara (Good), 7823	Maggie,	2133
Griser, Elizabeth,	3325	Debby,	Myrtle May,	6018
Grisson, Mary,	5782	Noah,	Rachel,	3415
Griswold, Erastus,	3570	Guthridge, George,	Rhoda,	8560
Lillie,	3570	Guthrie, Adde	Sabina A.,	561
Groff, Asa F.,	6009	Myrtle,	Samuel,	4612
Benjamin,	6634	Daniel B.,	Dr. S. J.,	5888
Elizabeth,	2665	Lucinda,	Halley, Elizabeth,	7388
Fanny,	9043	Salina,	Halliday, Catherine P., 4248	
George,	6009	Guy, Sarah Elizabeth, 8565	Henry,	4248
Libbie,	3571	Miss,	Susan A.,	3650
Lydia,	7503	Thomas,	Halliman, Lucinda R., 7988	
Wesley Kelley,	6634	Guyer, Jennettia,	Hallock, Nancy,	4182
Groner, Alice May,	273	Guyles, E. E.,	Halloway, Hannah,	2663
Gross, Clara,	4294	Gwysinger, George,	Halman, Cintha,	6213
Emma,	2194	Gwin, Catherine,	Halstead, Nellie,	9086
Henry,	4294	Haage, Barbara,	Halteman, Ammon S., 6961	
Hiram,	8484	Haare, Charles,	Halter, Earl,	7412
Thursa,	5521	John J.,	Hamacher, Emanuel, 7490	
William,	2219	Haas, Barbara,	Jacob W.,	7490
Grossint, Frank,	866	R. H.,	Hambley, Wallace,	2417
Frederick,	866	Theophilus,	Hamilton, Alice,	322
Grove, Clara,	246	Habecker, Ada,	Ella,	4644
Elizabeth,	8779	Christian,	Harvey Presley,	8129
Henry,	2786	Habeker, Abraham,	James,	8129
John,	8779	Christian,	Margaret,	1584
Joseph H.,	2788	David,	Mary,	7169
Martha F.,	2786	Elizabeth,	Mary Francis,	1920
Mary Ann,	2788, 6690	Isaac,	Hamm, Elbert,	745
Norman B.,	246	Jacob,	Hamman, Daniel,	5775
Groves, Martha A.,	7396	John,	Frank M.,	5783
Grow, Belle,	9064	Magdalena,	Valentine,	5775, 5783
Grubb, Isaac,	6619	Minnie,	Hammer, Christian,	6258
Isabell,	2128	Peter,	Mr.,	659
Perry Elroy,	6619	Hackett, Edward	Victoria,	1069
Grubbs, Anna Belle,	6812	Percy,	Hammerly, Francis J., 5790	
Perry,	6816	Frederick Staton,	Hammerton, C. H.,	7972
Robert T.,	8121	Hackman, Anna,	Everett B.,	7972
William,	8121	Hackney, Herbert,	Hazel R.,	7972
Grumling, Mary Ann, 7834		Haden, B. B.,	Karl L.,	7972
Grunder, Florence M., 1848		Haegge, Miss,	Hammock, Albert,	8548
Henry,	1848	Haen, John,	Hammon, Ella,	2320
Grush, Emma,	7886	Robert C.,	Hammontree, Elsie A., 7759	
Gudgel, Ethel May, 2954		Hafer, Ellis S.,	Jackson,	7759
Thomas,	2954	Haffa, Dr. Frank,	Hampton, John E.,	3553
Guengerich, Amanda, 9123		Haffey, Jacob,	Joseph,	3553
Annie,	3822	John,	Hamsher, Andrew,	3963
Barbara, 2964, 6036, 9130		Hage, Barbara, 3938, 4009	John,	4355
Barbara J.,	1647, 5145	Hagerman, Isaac,	Solomon,	3267
Bena Edna,	9130	Sarah,	Hancock, George,	4355
Christian,	3824	Sarah Emelia,	Hancock, John Mercer,	6520
David,	9124, 9130	Hage, Christian,	Joseph Clark,	719
D. P.,	9150	Mary,	Mary,	719
Elizabeth,	4446	Hagmann, Varena K., 4664.4	Victoria,	6520
Fannie,	9130	Hague, Edward Ernest, 603	Handwerk, Adam,	896
Jacob,	5141, 5145, 9150	Edward Ernest Sr., 603	Belenda E.,	5018
Jacob D.,	1647	Hagy, Robert,	Mary A.,	5020
Joseph C.,	3824	Hahn, Catherine,	Handwerk, Adam, 5005, 5005	
Julia Ann,	9130	Ellen P.,	Alvin,	217
Kattie,	9130	Ora A.,	Lydia,	5005
Levi,	9130	Phillip,	Samuel A.,	217
Lizzie,	9130	William,	Susannah,	6138
Mary,	5141, 9130	Haines, Bulah,	Hane, Caroline,	1752
Mattie,	9130	Margaret,	Hanenkrat, Robert,	4460
Menno S.,	4778	Hainley, Andrew S.,	Haney, Edward,	7960
Otto C.,	9010.5	Willis E.,	Hang, Bertha,	5814
Samuel D.,	3822, 4778	Hair, Elizabeth,	George B.,	5788
S. D.,	5484	Halston, Peter J.,	Valentine,	5788
William S.,	5484	Halbert, Mary E.,	Hanky, Miss, 9145, 9145	
Guerne, Cecile,	4701	Haldeaman, John,	Hannan, John,	208
Guhn, Lydia,	7082	Joseph William,	Hanney, Lydia,	5066
Gulher, Andrew, 1584, 1587		Hale, Douglas L.,	Hanson, Cora,	7518
Anna,	1587	Leslie May,	Ida,	4324
Olive,	1584	Lutie B.,	Jens C.,	6003
Gulliford, Alice,	1912	Ray W.,	Nellie Desmond,	2311
Guilleland, John,	9030	William,	Sena,	6003
		Haley, Mary,		8774

Hanson, Thomas, . . .	4324	Harpster, Reuben, . . .	1823	Hartzler, John, . . .	6845
Hanun, Amanda, . . .	8083	Stephen E., . . .	1823	John C., . . .	4660
Hartaugh, David, . . .	8847	Harr, Jane, . . .	2045	Jonathan B., . . .	7278
Maud, . . .	3371	Harrel, Sarah, . . .	8237	Joseph, . . .	6820
Harbold, George, . . .	3723	Harrell, James, . . .	8100	Joseph D., . . .	4281
Minnie, . . .	3723	John M., . . .	8100	Levi S., . . .	2813
Harbour, Sarah A., . . .	5849	Harrington, Berthiel, . . .	1379	Levi W., . . .	6892
Harden, Anna Mary, . . .	6072	J. M., . . .	8697	Libble, . . .	3763
Beckie, . . .	199	Mary, . . .	8697	Lizzie, . . .	6973
C. C., . . .	199	Orlen, . . .	1379	Mabel, . . .	3760
William, . . .	11	Simon, . . .	7540	Martha, . . .	7762
Hardesty, Clarence H., . . .	8638	Harris, Adda, . . .	1932	Martha E., . . .	7278
James, . . .	8593	A. J., . . .	1932	Mary, . . .	6850
John Warren, . . .	8683	Bennie B., . . .	8867	Menno S., . . .	7277
Rachel, . . .	4052	Catherine, . . .	4622	Mollie G., . . .	6843
Shelburn, . . .	8599	George William, . . .	8482	Nancy, . . .	6838
Hardin, Eliza, . . .	4434	H. D. D., . . .	7991	Samuel, . . .	3763
Harding, Catherine, . . .	2307	Isaiah J., . . .	4688	William, . . .	7570
Hardman, Abraham, . . .	7909	Jacob, . . .	4688	Harvey, George, . . .	6690
	7910	John D., . . .	7521	Hezikiah, . . .	6690
Agnes, . . .	7909	Josleen K. G., . . .	7991	James, . . .	201
Anthony, 7810, 7909, . . .	8458	Martha, . . .	7409	Jonathan, . . .	201
Benjamin, . . .	7909, 7954	Molly E., . . .	8197	Mary Anna, . . .	201
Catherine, . . .	2275, 7909	Priscilla E., . . .	8868	Harwood, Carrie R., . . .	6670
Daniel, 7810, 7909, . . .	8583	Ross, . . .	1856	John E., . . .	6670
David, . . .	7909	Roy M., . . .	3398	Haskins, Charles Wil-	
Elizabeth, 7909, 7955, . . .	8458	Sidney, . . .	1172	lard, . . .	5495
	8724	William C., . . .	8867	Elizabeth, . . .	1917
Hannah, . . .	7909, 8202	William Wilfred, . . .	7521	Eugene, . . .	1384
Henry W., . . .	8583	Harrison, Bettie, . . .	4165	Willis B., . . .	1384
Jacob, . . .	7909	Clara Belle, . . .	2749	Haskinson, Catherine	
James, . . .	7937	Elizabeth, . . .	8606	L., . . .	820
John, . . .	7909, 7910	Ella, . . .	7534	William, . . .	820
Jonathan, . . .	7909, 7955	Evaline, . . .	4255	Haslen, Christian, . . .	1120
Joseph, . . .	7909	James, . . .	8524	Hasselschwert, Eugene	
Joshua, . . .	7909	John G., . . .	8608	J., . . .	6266
Leonard, . . .	7910	Mary Ann, . . .	8605	Leonard, . . .	6266
Lumenious, . . .	7910, 7924	Myrtle Caroline, . . .	8608	Hastings, Elizabeth, . . .	4380
Mary, . . .	7909	William, . . .	5510	Lucy, . . .	475
Polly, . . .	7910	Harrold, Bertha, . . .	8043	Polly E., . . .	7352
Sarah, . . .	7909	Harsh, Virginia, . . .	301	Hatcher, Vernon, . . .	1901
Solomon, . . .	7909	Harshbarger, Ira Cal-		William, . . .	1901
Squire, . . .	7909	vin, . . .	5852	Hathaway, Abraham, . . .	171
Thomas, . . .	7909	Harshberger, Ellas, . . .	3181	Baldwin Bently, . . .	800
Washington, . . .	7910	Emanuel E., . . .	3181	Esther, . . .	171
William, . . .	7909	John B., . . .	6883	Hamner, . . .	800
Hardwick, Mamie, . . .	2630	Mattie M., . . .	5415	Hattary, Lizzie, . . .	6151
Mary, . . .	7475	Maude, . . .	6883	Hatter, Mr., . . .	7909
Hareln, Christian, . . .	4309	Miriam, . . .	7507	Hattery, Annas, . . .	4458
David, . . .	4309	Mr., . . .	4057	Elizabeth, 3875, 4267, . . .	4465
Harger, Adaline E., . . .	2198	Susan A., . . .	3444		7560
Daniel, . . .	2198	Harshman, Clara B., . . .	4470	Lizzie, . . .	1488
John, . . .	2755	Harsman, Joseph, . . .	4470	Matty, . . .	5565
Samuel, . . .	2737	Harstetter, Sarah Ann, . . .	6715	Thomas, . . .	4458
Harlan, Emma, . . .	3651	Hart, Catherine, . . .	2620	Hattry, Rachel, . . .	6964
Harmon, Albert, . . .	8465	David, . . .	6714	Hauber, Charles, . . .	3449
David, . . .	5464	George, . . .	2378	Hauenstein, Calvin, . . .	6290
Eli, . . .	939	Henry, . . .	6675	John, . . .	6290
Eliza, . . .	710	Lizzie, . . .	614	Hauenstine, Christena, . . .	5029
Elizabeth, . . .	8775	Hartenstine, Laura, . . .	1189	Hauft, Mary, . . .	5992
Mary E., . . .	939	Harter, John, . . .	2712	Hauger, Daniel, . . .	150
R. T., . . .	4539	Hartley, Athenasa, . . .	3351	Emma Odella, . . .	1965
Slg., . . .	8465	Mary, . . .	2796	Samuel, . . .	348
Harned, Annie B., . . .	168	Hartlef, H. F., . . .	5753	Simon, . . .	1965
John B., . . .	168	Hartline, Harry E., . . .	240	Susan, . . .	4921
Harner, Abram, . . .	6555	Ira P., . . .	2271	Haus, Barbara, . . .	3684
Abram Scott, . . .	6555	John, . . .	240	Hause, William, . . .	2881
Mary Ann, . . .	1874	Hartman, Amanda, . . .	1836	Hauser, Clara Emma, . . .	5043
Harness, Elbert, . . .	7348	Charles, . . .	2518	David, . . .	5043
Simon, . . .	7368	Frederick, . . .	8413	Miss, . . .	4051
Susanna, . . .	7346	Frederick Louis, . . .	8413	Hauseworth, Catherine, . . .	835
Harnning, Mary, . . .	1441	Peter S., . . .	1836	Hausower, Anna, . . .	1504
Harold Emiline, . . .	8246	Sopha A., . . .	475	Haven, Elizabeth	
Harp, Annie, . . .	8711	Hartnraft, Susannah, . . .	489	Frances, . . .	8447
Hector L., . . .	8650	Hartshorn, Elvira, . . .	2751	Havener, Gilbert, . . .	2397
Henry C., . . .	8650	Hartsock, George, . . .	3056	Laura May, . . .	2397
John David, . . .	8650	Mattie, . . .	8056	Havens, A. W., . . .	9037
Harper, Abraham, . . .	7297	Hartson, Hattie, . . .	6623	Haverstock, Jacob, . . .	7407
Ada Grace, . . .	197	Hartup, Isaac L., . . .	637	Jacob, . . .	7408
Addie, . . .	1767	Hartzler, Amos J., . . .	3730	Laura, . . .	2022
Ella M., . . .	280	Arthur, . . .	6862	Lucy M., . . .	7407
Henry C., . . .	280	David, . . .	6862	Minnie, . . .	7408
John, . . .	1003	Rev. David, . . .	6820, 7277	Hawk, Barbara, . . .	4608
Joseph, . . .	7297	David B., . . .	4281	Cary, . . .	8512
Nancy, . . .	7130	David K., . . .	6843	Danias, . . .	8512
Rosilla, . . .	1003	Erie, . . .	6855	Margaret, . . .	1197
Samuel, . . .	374	Esther, . . .	7753	Hawkins, Amanda, . . .	8242
Samuel Robert, . . .	374	Fannie R., . . .	4660	Jane, . . .	4313
William A., . . .	1767	Harry H., . . .	2813	Staten B., . . .	8025

Hawkinson, Millie El-nora,	2631	Heckler, Stewart Wil-	3471	Hemminger, Larence,	5605
Hawley, Wilbur Nel-son	5959	Heckman, Anna,	5252	Hemminger, Lucinda,	1973
Hawn, Clara E.,	1071	Frederick,	5991	Henderson, Carrie,	8258
Milton F.,	1077	Lucy,	7384	Eliza,	4247
William,	1071, 1077	Margaret,	7066	Jack,	8258
Hay, Aaron,	6012	Hedden, Abraham,	8643	John,	8307
Abraham,	6012	Charles William,	8643	Samuel,	8413
Andrew,	6012	Etta,	8683	Hendricks, Ambrose,	8143
Annie,	6012	Frank Hungerford,	8605	Angeline S.,	7129
Catherine,	6012	Henry,	8605	John R.,	8144
Daniel,	6012	Henry H.,	8595	Tenzana,	8635
Eliza,	6012	John Burton,	8648	Hendrix, Mary E.,	8123
Elizabeth,	461, 6012	John Simpson,	8643	Hendrixson, Emma,	8350
Eva,	6012	Mary Jane,	8707	Heney, Phoebe,	3344
George,	6012	Stella Lou,	8648	Henly, Jacob,	8295
Henrietta,	6012	Thomas E.,	8589	Henry, Earl,	4633
Herman,	6012	Walter E.,	8589	Elizabeth,	5822
Isabelle,	6012	William,	8595	Emery W.,	4513
Jacob,	6012	Heddings, Mrs.,	9194	Ethel Elsa,	4513
John,	6012	Hedges, Della,	8511	Horace,	6394
Louisa,	6012	Hedglin, Richard,	4776	Mary Ann,	1214
Mary,	6012	Hedrick, Henry,	9036	Patrick,	5822
Michael,	6012	Mary Emma,	6743	Hensel, Mary E.,	5932
Peter S.,	6012	Heestand, Aaron J.,	6664	Hensler, Catherine	2708
Sadie,	6012	George,	6664	Louis,	6218
Simon,	6012	Heffer, Della M.,	2606	Sarah,	9176
Susan,	6012	Hefner, Charles,	1274	Henson, Sarah Lucin-da,	4887
Valentine,	6012	Jacob,	1274	da,	3400
Hayes, Alexander,	779	Hegner, John Paul,	6242	Henthorn, Robert,	8358
Elizabeth Hannah,	4322	Helden, Jonas,	4703	Henzie, Herman,	7059
James Lee,	781	Heldenger, Christina	8044	Hepler, Dora A.,	2589
Joseph,	4435	Amanda,	8044	Nancy,	2127
Samuel David,	4435	Jacob F.,	8044	Herbert, Frank,	6265
Secretus,	779	Helmbuch, Barbara,	3880	Herget, George,	3601
Haymaker, Margaret,	3344	Helms, George,	579.3	Louisa J.,	3601
Mary,	8382	Heinbaugh, Sarah,	114	Hergott, Christina,	76
Haynea, Andrew J.,	8689	Helmbuch, Amanda,	213	Henry,	76
Georgia,	1446	Lizzie,	213	Herin, Minnie,	2679
Miles,	1446	Mary Ann,	594	Herley, Eliza,	5494
Wade H.,	8689	Philip,	7962	Herman, Jane,	2500
Hays, Charles Free-man,	8758	Phillip,	213	Margaret,	7016
Emma,	4178	Sarah,	3189	Hermenn, Catherine,	925
John,	8758	William,	594	Herod, Legrand B.,	899
Malinda,	8088	Helmig, Annie E.,	6137	Mary L.,	899
Hayward, Pearl,	4516	August,	6137	Herr, Abraham, 9018,	9029
Sophia,	7520	Helny Isaac,	9020	Amos G.,	9045
Hazelden, Samuel,	621	Helntzleman, Eliza,	2040	Anna,	7032
Hazell, John Andrew,	1764	Helny, Daniel B.,	6052	Christian,	2082
William,	1764	Edwin O.,	6052	Edith Kreider,	9031
Hazelwood, Alice,	7098	Helpe, Lewis Perry,	7056	Elva,	7032
James,	7098	Mary,	7056	Emma May,	3733
Hazen, Elias,	4531	Helser, Anna,	2635	George T.,	3733
William,	4531	Christian D.,	9010.5	Jennie,	1923
Head, Minnie Temper-ance,	8638	Helsmeyer, A m e l i a	9010.5	John,	1923
W. O.,	8638	Augusta,	7958	Marla,	9045
Headen, Thomas Wil-liam,	6996	August,	7958	Rudolph,	7247
Headen, William Lind-sey,	6996	Helstnd, Lulu M.,	7930	Heren, Anna,	9029
Headings, Andrew,	7754	S. H.,	7930	Herick, Mary,	4264
Anna,	4962	Helben, Priscilla,	5806	Mary Ann,	883
Daniel J.,	3741	Helcher, Mr.,	608	Harriman, George,	8172
Elizabeth, 4768, 4817,	4911	Helline, C. J.,	3683	Herring, Calvin E.,	4780
Elmer C.,	7756	Ellen,	3683	Eljah,	138, 253
Ezra,	7739, 7754, 7756	Heller, Margaret,	800	Frank,	4780
John,	3741	Helley, Edith,	2549	Martha,	253
John P.,	7739	Geige,	2549	W. H.,	4780
Nancy,	4133	Hellwig, Dora, 3055,	3056	Hersh, Elizabeth, 1309, 1309	832
Phillip,	7739	Helwick, Kittie,	6397	Hershberger, Abraham, 354	854
William J.,	5129	Helms, Barnum,	6397	1994, 2681, 3390, 4669	354
Heady, Susie,	8722	Wesley,	6397	5412, 7545, 7733	354
Hearll, Aaron,	6243	Helmuth, Clara S.,	2927	Abraham C.,	5549
Myrtle,	6243	Daniel,	5644	Abraham E.,	2891
Heaton, Malinda,	3541	Daniel F.,	2839	Abalom F.,	4037
Heatwole, Reuben,	3722	David,	4862	Amella,	4061
Susie,	3722	Ellisla,	6876	Ananias,	1890, 5238
Heavland, Catherine,	2487	Elizabeth,	1038	Anna, 3222, 3479, 4772	4772
Hebelson, Magdalena,	9096	Frederick,	2839, 3004	4930, 5397, 5355,	5371
Hebel, Conrad,	7486	John,	4362, 5544	5420, 5476, 6315	6315
Deiterich,	7486	Levi,	3675	Anna C.,	3041
Hecker, Christian,	4866	Noah,	5173	Anne,	7424
Heckert, Henry A.,	1431	Noah,	3004, 6876	Barbara, 1542, 2262, 3033	3033
John B.,	1431	Samuel,	2967, 3004	3525, 5277, 5281, 5395	5395
		William,	3675	7563, 7752, 9155	9155
		Heisell, Elizabeth,	1582	Benjamin,	6482
		Heiser, Mary,	5919	Catherine, 3749, 5238, 5360	5360
		Helson, Susan,	141	6436, 9147, 9167, 9183	9183
		Heiterman, Emery,	8528	Catherine M.,	4880
		Helvick, Carrie,	6575	Christena,	4132
		Henry,	6575		

Hershberger, Christian,		Hershberger, Martha E.,		Hess, Balser Jr.,	5932
2086, 3033, 3780, 4383		Mary, ..4602, 5080, 5086	4599	Christian B.,	2661
4569, 4853, 5298, 5548		Mary Ann J.,	8922	Henry B.,	5932
.....7420, 9161, 9161		Mary E.,	4901	Jacob M.,	7054
Christian J.,	7698	Mary M.,	5191	John,	5932
Christian P., 3041,	5549	Matilda, ..4013, 4095	4901	Martha,	5882
.....7611		Mattie,	7605	Winfield Scott,	7054
Christina,	5189	Menno E.,	4770	Hesser, Harriet Evans,	3366
Cora,	6087	Miss, ..1939, 1939, 4569	4569	Ormsted,	3366
C. P.,	4492	Moses, ..5117, 5298, 7545	5412	Hesster, Catherine,	6982
Daniel, 1615, 3222, 3796		Moses E.,	5556	Hetterly, Charles W.,	145
.....5238, 9176		Moses G., ..4391, 5191	3062	John J.,	145
Daniel G.,	1479, 4596	Mr.,	3062	Hewitt, David,	4614
Daniel J.,	3759	Noah E.,	4813	Dick,	4614
Daniel W.,	5079	Noah J.,	1534	Hey, Isaac,	973
David,	4359, 5079, 5080	Noah W.,	7072	Hiat, Martha J.,	8271
Ell, 3242, 4584, 6346, 7905		Paul, ..1939, 3033, 4037	4037	Hibarger, David Ce-	
Ell C.,	7611	Peter, 2103, 3222, 4569	4569	ell,	2334
Ell M.,	51175238, 5619, 6070	6070	Frank,	2334
Ell P., 2391, 5716, 5533		Peter P., 4388, 5353, 5533	5533	Hibshman, Minerva,	5815
Ellas, ..1729, 1939, 2538	9160	9160	Hickok, Giles G.,	2305
Ellas C.,	5218	Polly,	1615	Harrison S.,	2305
Ellas D.,	4093, 6087	Sarah, 1892, 1939, 1999	1999	Hicks, Anna E.,	2721
Ellas G.,	4599	3796, 4697, 6508, 9132	9132	Ellen Eunice,	6461
Ellas J.,	61359137, 9141, 9150	9150	Mary S.,	398
Eliza,	4897	Sarah I.,	1673	Hieatt, Frances,	8680
Elizabeth,	1569, 2886	Simon, ..3192, 3595	3595	Hiers, John,	2695
3333, 3482, 3813, 3816		Simon P.,	4388	Mary A.,	2695
3818, 4396, 4835, 4841		Solomon,	1005	Hiestand, Anna,	9016
7905, 9119, 9161, 9161		Suie A.,	3801	Elizabeth,	9044
Emanuel, ..4569, 5262,		Susan, 2885, 3342, 4855	4855	Higar, Charles Ed-	
.....5476, 7563, 7672	4886	4886	ward,	211
Emanuel D.,	4770, 4813	Susan G.,	5211	Henry,	211
Emanuel G.,	5200, 6346	Susan J.,	5704	Higbee, Alva D.,	2143
Emanuel J.,	9123	Susanna,	3024	Lena M.,	2143
Emanuel V.,	4882	Susannah, ..2519, 3877	3877	Higgins, Mary,	5474
Ephraim,	449	Tobias,	7423	High, Arthur,	2551
Fannie, 1006, 5548, 7840		Valentine,	3595	Catherine,	9069
Fanny,	4494, 6070	Verney,	1729	Miss,	9069
Fanny E.,	4584	Veronica, 5412, 7672, 9158	9158	Highburger, Benjamin,	
Feronica,	9118	William, ..1569, 4369	4369	Richard K.,	6025
Flossie Ellen,	854	Hershew, Andrew, ..9018	9018	Ruth,	6025
Francis,	7698	Christian,	9023	Hildebrand, Catherine	
Gabriel, 4596, 4853, 5200		Elizabeth,	9019, 9019	Marie,	3440
.....5298		Isaac,	9019	Hileman, Catherine,	6090
Harvey,	4359	John, ..9017, 9018, 9019	9019	Hill, Rev. Adam White-	
Harvey E.,	1613, 5998	Michael,	3615	field,	7902
Henry, 1613, 4846, 6475		Nancy,	3615	Emma,	4414
Ida E.,	4093	Hershiser, Haney J.,	1024	Frederick,	4414
Ina May,	1729	Lewis,	1024	Hannah B. (Maine),	7902
Jacob, ..3112, 4569, 5012		Herstine, Willard Nor-		Jennie,	6721
Jacob A.,	1890	val,	699	Lee C.,	3187
Jacob E.,	2538	Hertz, Rose A.,	1785	Laura Ethalda,	7902
Jacob J.,	5298	Hertzler, Barbara, ..9033	9033	Lewis,	6721
Jeremiah,	6135	Catherine,	2	Louisa Weston,	2336
Jeremiah D.,	3801	Christian, ..9186, 9187	9187	Martha E.,	3426
John, ..5275, 9151, 9194		David, ..6880, 6912, 7312	7312	Mary E.,	5779
John C.,	3780	Elizabeth,	7742, 7746	Richard J.,	3187
John F.,	5218	Esther, ..3176, 7209	7209	Sarah,	2274
John M.,	5320	Fannie,	6863	William Henry,	8816
Jonas, 2103, 2122, 2959		Fanny,	7174	Hiller, John,	7475
.....4569		Ida,	5125	Michael,	7475
Jonas M.,	5298	Isaac,	9019	Hilliard, Abraham	
Jonathan, ..4448, 5012		Jacob, ..2, 3990, 7174	7174	Ward,	6746
.....5275		Jacob A.,	7176	James,	4438
Jonathan M.,	8922	Juliana,	7248	Hilton, Alta,	908
Joseph, 1388, 1563, 1994		Leah,	7312	Hilty, Angeline,	3987
2078, 3479, 3759, 7733		LeRoy D.,	3766	Himadinger, Kath-	
.....7752, 9169		Levi S.,	3766	erine,	2402
Joseph N.,	1534	Lydia, ..6912, 7176	7176	Himes, Courson Mil-	
Joseph P.,	5353	Nancy,	6880, 6982	ler,	5837
Katherine,	3765	Phoebe,	7291	David,	2288
Katie,	7420	Samuel,	6982	Joseph B.,	2288
Katie C.,	3084	Sarah, 6938, 6939, 7314	7314	Margaret,	1898
Katie E.,	5716	Veronica, ..7332, 9188	9188	Hinckle, Elizabeth,	4
Katie V.,	5426	Hertzog, John, ..7020	7020	Hinds, Frederick,	8427
Lavina,	445	Sanders,	7020	Nancy,	8404
Leah,	9159	Hervey, Rex V.,	8756	Phillbert W.,	3392
Levi,	1563	William,	8756	Samuel,	3392
Lizzie,	3075	Hertzog, Selma, ..613	613	Hine, Elizabeth,	2499
Lydia,	1975, 2970	Hess, Albert,	5814	Hiner, Bettle,	6617
Lydia J.,	4060	Balser, ..5882, 5932	5932	Esbridge K.,	1084
Magdalena, ..4448, 5216				Lillie Bell,	1084
.....7733, 9147				Hines, Dee,	718
Manasses D.,	5290			F. J.,	311
Manasses M.,	4391			George Edgar,	311
Mariah,	4808			Hinkle, Tyler,	8639
Martha,	4853			Hinkles, Martha,	8489

Hinkley, Merritt M., 4146	Hochstetler, Peter, 9001	Hochstetter, Jacob, 9011
Hinthorne, Ada Belle, 3144 9001, 9010.3, 9010.3 9011, 9011, 9011
Hipshur, Eliza J., 4696 9010.3 9011
Urias, 4696	Robert, 9010.4	Johann Cleristosto-
Hirschy, Anna, 6286, 6291 9157	mas, 9011
Hlsey, Lizzie, 5938	Solomon, 9126	Sebastian, 9011
Hiss, Mary Ann, 6812	Susana, 9001	Ulrich I., 9011
Hlssong, Mary, 343	Theodore, 9008	Ulrich II., 9011
Hitchcock, Ellen, 3928	Veronica, 9177	Ulrich III., 9011
Hite, John A., 4238	Veronika, 9010.4	Ulrich IV., 9011
..... 4238	William E., 9146	Walter, 9011
Hively, Lydia, 536	Zacharias, 9182	Hoefler, Fred, 708
Hixon, Albert, 2524	Hochstetter, Christo-	Jennie, 3331
Jonathan, 2524	pher, 9011	Martha, 708
Milton, 3864	Frederick M., 9112	William, 3331
Mr., 3846	Jacob, 9011, 9011, 9012	Hoelg, Catherine, 1051
Hoag, Jane, 2868	John G., 9112	Hoell, Andreas, 7181
Hoastater, Jacob, 9090	John Jacob, 9011	John, 7181
John, 9090	Count Robert Von, 9011	Michael, 6918, 7181
Hobbick, Mr., 6303	Hochstetler, Amos L., 9003	Hoelly, Daniel, 9000
Hobbs, Ellen, 2440	Anna, 9007	Peter, 9000
Hoch, Clara, 8261	Arnold, 9006 9000
Mary Viola, 1358	Bena, 9002.1, 9005	Hoerger, Charles, 2214
William Henry, 1358	Benjamin, 9005	Hoerner, Manda, 1468
Hochbarth, Alvena, 8011	Christian, 9002.2, 9006	Hofer, Joseph, 6191
Hochstaetter, Chris- 9007	Samuel, 6191
tian, 9061	Daniel, 9002.1	Hoff, Ellen, 269
Hochstadter, Charles	Edward, 9003	Emma, 279
P., 9113, 9113	Elizabeth, 9002.1, 9002.2	Peter B., 279
G., 9113	9003, 9004, 9007, 9008	Sarah, 6658
Joseph J., 9113	Emma, 9005	S. M., 269
Hochstadtler, Chris-	Fanny, 9005	Hofferbert, George, 1752
tian, 9000.1	Isaac, 9005	Jacob, 1752
Frenchen, 9000.1	Jacob, 9002.1, 9002.1	Hoffman, Aaron S., 7828
Jacob, 9000.1, 9000.1	9002.2, 9005, 9007, 9010	Amanda, 5794
John, 9000.1	Jacob U., 9004	Christian, 3172
Susan, 9000.1	Jacobina, 9000.2, 9005	Emily, 985
Hochstatler, George, 9189	John, 9002.2, 9005	Emma, 383
John, 9189	John A., 9004	Hannah, 7135
Hochstedler, Carolina, 9184	John William, 9003	Hester Frances, 967
Gabriel, 9182	Joseph, 9002, 9002.1, 9004	Isaac, 3379
Magdalena, 9181, 9183	9002.2, 9003, 9004, 9004	Jesse, 2896
Maria, 9182 9005, 9007	Maria, 9106
Peter, 3310	Josephine, 9004	Mary, 1415
Hochstetler, Anna, 9000	Katie, 9002.2, 9003	Nora, M., 7828
Anna Marie, 9001, 9010.4	Laura, 9006	Sadle, 3172
Babette, 9010.3, 9010.4	Louisa, 9006	Sarah, 5799
Barbara, 9000, 9001, 9146	Lydia, 9003, 9005	William, 2896
..... 9190	Magdalena, 9002, 9002.2	Hoffmeyer, Anna Eliza-
Benjamin, 9154 9007	beth, 1037
Mrs. Carolina, 1474	Maria, 9004	Ida C., 5990
Caroline, 9138	Mary, 9002.1, 9002.2, 9005	Samuel P., 5990
Catherine, 9148 9007	Hoffner, Dortha, 1717
Christian, 9190	Mary A., 9003	Hoffstatter, Alice Ma-
Christian D., 9123	Matilda, 9002.1	hala, 9100
David M., 6422	Mr., 9007	Anna, 9089
Eliza, 9177	Otto, 9006	David, 9089
Elizabeth, 3871, 9000	Peter, 9001, 9003, 9007	Elizabeth, 9089
..... 9001, 9161 9007	Francis Marion, 9100
Emma, 9000.2	Reuben, 9004	Jacob, 9089
Fanny, 2245	Robert, 9006	Jacob Weldy, 9100
George, 9000	Sarah, 9005	James, 9099, 9100
Isaac, 9000, 9153	Susan, 9003, 9007	Jane, 9089
Jacob, 9000, 9000, 9000.2	Theofil, 9004	Jane Ann, 9100
..... 9010.3, 9146, 9177	Hochtater, Jacob Jr., 9046	John, 9089
Jaques, 9001	Hockenbrock, Daniel, 6590	John C., 9101
Johannes, 9000	George W., 5490	Mary, 9099, 9100
John, 3990, 9000.2, 9000.3	Hockter, Nancy A., 7496	Matthew, 9100
..... 9155, 9190	Hockman, Daniel, 1855	Myrtle Euness, 9101
Jonas, 9158	Frederick, 5891	Sarah, 9099, 9100
Joseph, 3871, 9001, 9001	Henry Clay, 6895	Sylvia Amelia, 9100
..... 9155	Henry Rexford, 6895	Thomas, 9089
Julius C., 9000.3	William, 5891	William, 9089
Katherina, 9001	Hodge, Miss, 8697	William A., 9100
Katherine, 9001	Hodges, Frances, 8099	William C., 9100
Katie L., 9000.3	Hodgson, George, 1039	Hofstadler, John, 9189
Lisette, 9010.3, 9010.4	James, 1039	Hoffstetter, Adam, 9389
Mrs. Lizzie, 6492	James H., 1039	Hoffstetter, Anna, 1389
Magdalena, 9000, 9001	Mary Jane, 22	Catherine, 1389
Maria, 9001	Hochstetter, Ambros-	Christian, 1389, 1389
Marie, 9010.4	ius I., 9011	Else, 1389
Mary, 9118	Christopher, 9011, 9011	Frederick, 1389
Mattie, 9132	Count Ferdinand	John, 1389
Moses, 9153	Von, 9011	Peter, 1389, 6884
Moses I., 9176	Frederick, 9011	Sarah, 6884
Nancy, 9157	George, 9011	Ulrich, 1389
	George I., 9011	Hoffstotler, James, 9047
		Ulrich, 9047

Hofstaedler, Johann, 9189	Hon, John V., 9060	Hoopengartner, Daniel, 4696
Hofstadler, Lawrence, 9189	Jonas, 9054, 9055, 9056	Elizabeth, 716
Hofstaker, Olesy, 9047	Joseph, 9057	Lydia, 4696
Hofstetter, Adam, 9189	Katie, 9055	Hooper, Arch, 7130
Ann Maria, 9189	Kittle, 9059	Gertrude, 8085
Catherine, 9189	Levi, 9056, 9060	Hoopes, Grace, 7171
Christine, 9189	Lucetta, 9060	Hooten, Sarah, 8239
John A., 9111	Lucetta May, 8120	Hooton, Esther, 7354
Margaretha, 9189	Lucinda, 9060	Ida, 7414
Noah J., 9111	Mary, 9057	George Riley, 7456
Hogg, Jane, 60	Mary B., 9054	Schuyler Frances, 7356
Hoglan, Eullia, 8840	Matthew M., 7929, 9054	Hoover, Abraham, 3540
Hohensee, William, 708	Melinda, 9057	Anna, 1447, 3540
William, 708	Peter, 8106, 9060, 9054	Araminta, 4792
Hohsteter, James, 9047	Polly, 8106, 9060	Catherine, 2089
John, 9047	Prudence, 9060	Dora May, 516
Matthew, 9047	Ruth, 9056	Elizabeth, 4277, 6980
Ulrich, 9047	Sarah, 9057	Francis, 4792
Hoke, George, 5896	Sarah E., 8108	Jacob, 516
Mary E., 5896	Ulrich Huffstutter, 9054	John, 1240, 9017
Holben, Friscilla, 5806	Honderick, Magdalena, 4511	John A., 5883
Holcomb, Electa A., 8482	Honn, Absalom, 8405, 9058	John M., 5883
Holdaman, Fred, 2087	Andrew, 9058	Mary, 7519
Holdeman, Anna, 5027	Daniel, 9058, 9058	Mary A., 751
Holderbaum, Adam, 2123	Elizabeth, 9058	Mary E., 2166
Henry D., 5460	Hezekiah, 9058	M. E., 5455
Mary, 5454	Isaac F., 8405	Odessa May, 6656
Michael, 5460	Martha, 9058	Rachel, 2695
Holderly, Elizabeth	Peter, 9058	Rosamond, 1512
M., 6990	Samuel, 9058	Samuel, 111
Ferdinand, 6990	William, 9058	Sarah, 4098, 6023
Joseph, 7005	Honrich, Maria, 4163	Sarah Jane, 1826, 7588
Holderman, Jacob, 1726	Honser, Etta, 495	Rev. Silas, 1240
3395, 9154	F. C., 5962	Susan A., 7513
Holiday, Homer B., 3713	Lucian, 523	William, 5455
Rosa, 3713	Robert, 5962	Hopkins, James, 8047
Holland, Viola, 2451	Honsouer, Anna, 7078	Ziba, 8101
Hollenbeck, Green-	Susanna, 2095	Horack, Ira, 3402
berry, 6213	Hoobler, Francis, 1198	Horan, Mary, 4711
Samuel, 6213	Jacob, 1179, 1198	Horfell, Christine, 6026
Holley, Rachel, 9175	Margaret, 1179	Horn, Henrietta, 3908
Holliday, James, 3408	Hood, Aaron Wilson, 6532	Isaac H., 6806
W. B., 3408	Julia, 6535	James, 7492
Hollinger, Mariah, 4220	Hoofstater, Adam, 9189	Horner, Ananias J., 1579
Holloway, Nancy, 8618	Hoofstader, George, 9189	Anna Kate, 3629
Hollowell, Arcas, 8572	Henry, 9189	Cora, 3630
Edna G., 1769	Hoofstetter, Jane, 9189	David S., 412
S. D., 1769	John, 9189	Elizabeth, 1765
Holly, John, 7181	Hoog, Amella Gray, 8870	Gabriel, 1867
Holmes, Ell, 4478	Victor, 8870	Harvey, 3370
John W., 1919	Hook, John, 8770	Isaac, 1876
Mary, 6634	Lydia, 7958	Jacob, 1867, 1876, 4215
Melvin, 4478	Mary E., 6704	Jane, 7994
Sarah Cherry, 5308	Peter Clinton, 8770	John, 3629, 3630
W. J., 1919	Hooker, Lucy, 5844	Mary, 3966
Holsapple, George, 8555	Mary, 8233	Mary Amanda, 7811
John W., 8555	Mr., 5844	Mr., 599, 1666
Holsinger, Cyrus, 990	Hooley, Anna, 6949, 7848	Nancy, 882
Daniel, 1601	Barbara, 1389, 1478, 3034	Parthena Jane, 7994
Rachel, 5931	3065, 3089, 3639, 3695	Phoebe, 453
Holsopple, Elizabeth, 1508	3727, 3758, 4135, 5982	Sally, 6095
John, 7814	7044, 7416, 7549, 7874	Sarah, 2818, 4688
Samuel J., 7814	Catherine, 4207	Susan, 1332, 2871, 4215
Sarah, 7826	Christina, 7080	Horrisberger, Jacob, 4455
Susanna, 6650	Christina, 7870	Simon, 4455
Holton, Ellen R., 491	David, 6918, 7238	Horst, Elam, 6958
Holtscaw, Elizabeth, 5447	David K., 1450	Michael, 6958
William, 5447	Elizabeth, 6867, 7181	Michael W., 6979
Homan, John W., 4187	Elizabeth, 7193, 7207	Nancy, 2819
William, 4187	Emma, 2077, 7504	Hosford, W. H., 9101
Homewood, Frank, 5493	Enos, 9139	Hoskin, Harrison E., 1112
Hon, Absalom, 9056	Jacob, 6844	Hospelhorn, Eliza, 5965
Adam H., 9060	John, 6918, 6949, 7334	Hossler, Elizabeth, 5159
Ann, 9060	John D., 6918, 6934	Hostader, John, 9189
Dr. Benton J., 7929	Jonathan, 6844	Hostader, George, 9189
Catherine, 8417, 9057	Jonathan B., 6934	Hostater, Samuel, 9062
Daniel, 9057	Joseph, 2077, 6949, 7753	Hostedder, Joseph, 9189
Daniel K., 9060	Joseph Y., 7848, 9139	Hostedder, Jacob, 9046
D. K., 8108, 9059	Levi F., 3532	Hosteeter, Samuel, 9062
Elizabeth, 9056, 9060	Martha, 2693, 5713, 6854	Hostetler, Aaron, 8724
Eliza J., 9060	Mary, 6918	Abraham, 9010, 1
Ezra, 9060	Mattie, 7701	Absalom, 9064
George, 9054	Menno S., 7753	Albert, 9070
Henry, 9056	Miss, 6153	Albert J., 9000, 3
Jackson, 9057	Sarah, 1567, 5392, 7238	Albert Sturgeon, 9073
Jacob, 9057	Simon P., 1450	Ammon B., 9066
John, 9054, 9056, 9057	Veronica, 9163	Andrew, 9063

Hostettler, Ann,	9094	Hostettler, Abram F., 9011	Hostettler, Joseph, 9023
Anna,	9010.1	A. D., 9024, 9078, 9090
August,	9000.2	Adam,	9189, 9189
Barbara,	9010.1	Albert Kersey,	9090
Barbara Ann,	9074	Dr. Allen H.,	9090
Bartholomew,	9074	Amanda,	9078
Carl O.,	9068	Andrew,	9023
Catherine,	1399, 6432	Ann,	9030, 9078
.	9074, 9082	Anna, 9012, 9012, 9015	9017, 9018, 9018, 9019
Cathey,	9081	9023, 9024, 9026, 9029	9031, 9031, 9038, 9040
Christian,	9010.1, 9196	9041, 9041, 9042, 9044 9045
Clara,	9141	Annie,	9021
Clara Alzaris,	9074.1	Armstrong,	9088
Clemmie,	9066	Austin F.,	9090
Cornelius,	9064	Barbara, 8938, 9012, 9015	9018, 9019, 9022, 9023
.	9074	9023, 9024, 9026, 9029	9035, 9038, 9041, 9042
Daniel F.,	9063, 9062 9043, 9045	Benjamin,
Daniel Franks,	9073 9017, 9017	9041, 9044
David,	9169	Bertha May,	9086
D. C.,	9111	Catherine, 8938, 9012, 9017	9026, 9029, 9030, 9031
Edgar,	9067	9036, 9043, 9043, 9044 9090
Edward,	9089	Charles,	9078
Eliza,	9070, 9092	Charlotte,	9030
Elizabeth,	7011, 9074	Christian, 8938, 9018, 9019	9024, 9033, 9033, 9035
.	9076	9036, 9040, 9041, 9043	9044, 9044, 9061, 9090
Elizabeth Ann,	9069	Cynthia Alice,	9086
Elizabeth Jane,	9071	Dalley Christopher,	9086
Ellen,	9063	Daniel, 9033, 9078, 9078	9078, 9090, 9090, 9090
Emily,	9070	David, 8728, 9028, 9031	9078, 9090, 9090, 9090
Essie Barbara,	9073	David H.,	8728, 9090
Eugene,	4239	Hon. D. B.,	9090
Frederick,	9071	Deborah,	9030
George, 9063, 9066, 9071	9073	Elizabeth, 9012, 9018, 9019	9019, 9024, 9024, 9026
George William,	9073	9030, 9035, 9036, 9038	9040, 9042, 9043, 9043
Gertrude,	9152	Elizabeth Caroline,	9034
Harriett Viola,	9074.1	Elmira Virginia,	9089
Henry,	9064	Esther, 9017, 9018, 9021	9021
Herman Lester,	9074.1	Eugene Howard,	9086
Ida May,	9073	France,	9090
Isaac,	9064, 9092	Francy,	9038
Jacob, 9069, 9091, 9094	9156	Frank,	9078
.	9146, 9068	Frank P.,	9034
Jesse Coldron,	9074.1	Fred,	9090
Jesse S.,	9074.1	Frederick H.,	9090
John, 9010.1, 9010.2, 9010.2	9143	George, 9036, 9037, 9043	9086
.	9063, 9074, 9069	Grace Greenwood,	9086
John Henry,	9069	Harry,	9086
John Joseph,	9073	Harvey Edgar,	9086
Joseph, 9010.2, 9065, 9070	9169	Henry, 9033, 9035, 9036	9090
.	9169 9090, 9090	9090
Katie,	9010.2, 9141	Rev. Henry B.,	9090
Lewis,	9092	Herman,	9030, 9030
Lillie May,	9067	Ingram McClelland,	9089
Lloyd F.,	9066	Dr. John Irvine,	9027
Lou Addie,	9087	Isaac,	9034, 9078, 9090
Lydia Ann,	9071	Jacob, 9011, 9012, 9012	9014, 9015, 9015, 9016
Lydia Kate,	9073	9019, 9021, 9022, 9023	9024, 9026, 9026, 9028
M. A.,	4239	9030, 9033, 9040, 9040	9044, 9090, 9090, 9189
Margaret,	9091, 9091	James,	9078
.	9092	Jane,	9078
Mary, 9070, 9074, 9075	9141	Jesse Lewelling,	9086
.	9092, 9073	John, 8938, 9012, 9019	9020, 9021, 9022, 9023
Mary Jane,	9063	9024, 9029, 9029, 9032	9033, 9035, 9036, 9038
Mary Martha,	9073	9039, 9040, 9042, 9043	9044, 9045, 9046, 9090
Mary Virginia,	9074.1 9189	John Hagan,
Matthew,	9066	John Lichty,	9027
Matilda,	9070	
Mattie,	9131		
Melvina,	9064		
Nancy Ellen,	9069		
Nancy Jane,	9073		
Nellie Alice,	9067		
Nicholas,	9091, 9091		
Peter,	9010.1, 9010.1		
Ross,	9066		
Ruby,	9066		
Samuel, 9062, 9063, 9064	9074		
.	9010.2, 9092		
Sarah,	9000.4		
Theodore A.,	9074.1		
Thomas Fenton,	9063		
.	9072		
William,	9012		
Willam A.,	9012		
Hostetter, Abraham, 9012	9014, 9016, 9018, 9020		
.	9024, 9025, 9026, 9027		
.	9029, 9030, 9031, 9032		
.	9032, 9035		

Hostettler, Leigh W.		Howard, George,	4179	Huffstetter, Harry C.	8052
S.,	9104	George L.	4179	Jacob,	8361, 9048
Louisa,	9109	Harry,	1581	Jennie Bower,	9051
Lucy,	9097	James,	1392	John,	9048
Mary,	9096	Martha,	8855	Katherine,	8361
Matilda,	9108	Merrill G.,	8833	Washington Bower,	9050
Park,	9103	Tillman Asher,	8409	Huffstetter, Catherine,	9048
Peter,	9097	William,	1224	James,	9047
Mrs. Peter,	9106	Howarth, Martha,	224	Huffstutler, David,	8906
P. J.,	9097	Howe, Ella C.,	6533	Freeman H.,	8906
Rudolph,	9110, 9110	Howell, A. J.,	3687	Jacob,	8391
Samuel,	9096, 9097	Alice,	8779	John,	8906
Sarah,	8728, 9096	David,	8779	Mr.,	8391
Sophia,	9096	Josiah,	6011	Huffstutter, David	
Thomas Brew,	9108	Mary,	3687	Louis,	9049
Ulrich,	8728, 9096	Ophella Louise,	7992	James Harvey,	9049
William,	8728, 9096	Thomas,	7991	Hufstickler, Henry,	9189
William Thomas,	9098	William Mains,	6011	Hufstiller, Henry,	9189
W. J.,	9105, 9105	Howenstine, Charles		Hufstotler, Matthew,	9047
Hostutler, Anna,	9080	C.,	4677	Hughes, Amy,	2640
Armstrong,	9077	Howes, Eliza,	2607	Anna,	1840
Barbara,	9077	Howie, Janet,	2597	Eliza J.,	7098
Daniel,	9077, 9077	Howland, Cata Wooly,	1830	Harry,	1409
David Denis,	9081	Henry,	1830	Rev. George F.	1917
David J.,	9080	Nicholas,	1830	John,	841
Elizabeth,	9077	Samuel,	1830	Maude Elnora,	841
Erma,	9082	Solomon,	1830	M. J.,	6211
Guy Glenn,	9084	Zoeth,	1830	Prof. Thomas E.,	1917
Isaac,	9077	Howstatler, Samuel,	9189	William,	1701
Jacob,	9077	Howsteeter, Samuel,	9189	William Alfred,	1701
James Giltner,	9085	Hoy, Amanthus,	8169	Huhn, Elizabeth,	9075
James John,	9084	T. H.,	8169	Hulet, Margaret,	687
John,	9077	Hoyt, E. B.,	9085	Hulid, H. S.,	797
John Verne,	9084	Ernest Edward,	2761	Hulling, Annie,	2552
Nancy Jane,	9082	Evelyn Blanche,	9085	Hull, Alfred,	7178
Nathaniel,	9077, 9083	Frank E.,	4664, 4	Jane,	3852
Nicholas,	9077, 9083	George Greenwood,	2761	Susan,	7148
Rhoda,	9077	Hubbard, Charles A.,	2425	Hulse, Almedia,	1802
Samuel,	9077	Jessie Marion,	8679	Humbarger, Austin D.,	1336
Samuel J.,	9082	Mr.,	4164	Humbert, Mina B.,	2174
William P.,	9083	William Smith,	8679	Hume, George Louis,	8667
Hostuttler, David J.,	9079	Hubbs, Charles W.,	6673	James M.,	8115
Isaac,	9079	Edward W.,	6673	John Francis,	8667
Mark,	9079	Huber, Christian,	9024	John S.,	8115
Mary,	9079	Elizabeth,	2786	Humerickhouse, Fran- ces A.,	768
Nancy Jane,	9079	Frederick,	9253	Solomon,	768
Hotchkiss, Edward,	1461	George J.,	925	Hummel, Absalom,	3881
Hothem, Catherine,	923	Henry,	9035	Adam J.,	919
	942	Jacob,	6258	Christian A.,	2861
Hott, Amos G.,	5676	John B.,	4201	Fronia,	3596
George,	5676	Luther B.,	9033	Jonathan,	919, 6349
Houchin, James,	8603	Veronica,	9033	Sophonra,	5108
Hough, Julia,	156	Hubert, Joseph,	1104	William, 2861, 3881,	6349
Houghmont, Ellen,	2764	Loretta,	1104	Humphrey, Susan,	7294
Houghton, Clarissa,	7995	Hubler, Mary,	1585	William,	8790
Hannah,	7995	Huddleson, Surlida,	702	Hungerford, Henry,	8470
James,	7995	Hudson, Amos,	1907	Hunley, Lizzie,	8697
Houldeman, Fanny,	1738	Della,	5628	Hunnebaugh, Ella,	732
Houpt, Clarence F.,	1980	Jacob Irvin,	1907	Hunsberger, Christian,	3413
Francis,	1980	Miss,	708	Enos,	7476
Housauer, Fanny,	3259	Huege, Ignatius Cay- ton,	2462	John,	7476
House, Eliza,	711	John,	2462	Michael,	3413
Eva,	2552	Hueston, Florence,	8731	Hunstay, Charles,	8387
Florence,	5933	Huet, Eleanor,	680	Charles E.,	8387
Howard,	2552	Huff, Elva,	1429	Hunt, George Wash- ington,	2553
James,	6514	G. H.,	1429	Hazel,	1116
Lewellin,	5933	Rachel D.,	4334	Rebecca,	7353
Martha Annie,	6512	Thomas,	4334	Hunter, Alexander,	3641
Miranda,	8029	Hufford, Sarah,	2935	David,	2282
Richard,	6514	William,	6775	John Perry,	777
Housel, A. Q.,	465	Huffer, Nancy Ann,	5951	Joseph,	777
Nora,	465	Huffman, Barney,	8007	Ida B.,	2652
Solomon M.,	1257	Christian,	6237	Mary B.,	2282
Housour, Annetta,	4197	Daniel B.,	8007	Mary E.,	8006
Fanny,	3266	Ell,	8151	Thomas,	8006
Housower, Fannie,	1825	Elizabeth,	1614, 8151	Huntsberger, Abra- ham,	6959
Houston, Andrew,	223	Jerome,	2065	Fannie M.,	6959
Anna Maria,	6713	Mary W.,	6234	Sarah,	2167
Charles,	223	Stephen,	6237	Huntzig, Magdalena,	9001
John,	6515	Stephen D.,	9037	Hunyages, Albert,	2249
Nora,	6515	Huffstater, James,	9047	Huprich, Lizzie,	4577
Sarah J.,	3408	Huffstedter, Ruth,	9054	Hurlbert, Juda Jane,	3402
Houtaling, Jennie,	8270	Huffsteter, Ada,	4607	Hurlbut, Alice,	4246
Houter, Joseph,	4021	Huffstetter, Andrew		Henry,	4246
Lvdia,	4021	J.,	9053	Husser, Ella,	6272
Houtz, Louis Kemer,	7465.1	David,	9050	Husted, Edna,	5250
Hover, Elizabeth, 1850,	3515	David Jefferson,	9050		
Howard, B. F.,	2293	George,	9048		
Gail Hamilton,	8409				

Husted, George.....	9054	Ivester, William R.,	8906	Johns, Joseph,	3773
Howard,	2552	Ivet, Clarence G.,	8621	Joseph W.,	7057
Ida,	2552	James,	6621	Katie,	9141
Mabel,	5248	Jaberg, Albert,	4476	Lena,	9120
Mary,	2552	Louisa,	5830	Lizzie,	7302
Nellie,	2552	Maggie,	4476	Mary A.,	7907
Oscar,	2552	Robert,	8076	Sarah,	1561
Samuel M.,	5249	Jackson, Bertie,	5333	S. E.,	1392
S. M.,	5250	General,	309	Johnson, Alfred,	3678
Thomas,	2552	Irene,	4607	Alonzo,	8695
Hutel, Sarah,	2581	Jane,	5826	Amanda,	1230
Hutcheson, Dudley Am- brose,	8239	John H.,	8800	Amel J.,	1462
Henry Albert,	8239	Lucy Ann,	5816	Anna,	104, 4324, 4918
Hutchins, T. B.,	8709	Mary,	8480	C. Catherine,	635
Hutchison, Andrew,	3591	Milo,	4607	Charles,	7995
Eli Merrit,	272	Nathan,	309, 8480	Charles F.,	4540
Lura Martha,	272	Sarah,	527	Charles W.,	6835
Marguerite R.,	1912	Jacobs, Eugene,	6536	Clara,	5843
Modena,	3591	Mr.,	5861	Clarence,	2730
Rev. Robert N.,	1912	Sarah,	6587	C. P.,	5843
Hutton, James Wash- ington Jr.,	8329	Sherman Eugene,	6536	Daniel,	104
James Washington, Sr.,	8329	Jacobson, Lula Augus- ta,	7963	David,	2946, 5040
Hutzel, Elizabeth,	1277	Mary,	2626	David B.,	8852
Hutzell, John,	38	Jacobus, Lacy A.,	2562	D. D.,	6138
Matilda J.,	43	Jacox, Charles E.,	2643	Delliah,	4056
Michael,	43	Jadwin, Laura,	1067	Edward,	2639
Miss,	1052	Jaehde, Emma,	6765	Edward F.,	947
Huvey, Mary,	3665	Jaehning, Rosina,	1361	Elisha,	5518
Huxisalter, Mr.,	6567	James, Charles Henry,	6516	Elizabeth,	4950
Hyde, Benjamin F.,	3356	Elizabeth,	8205	Elizabeth Margaret,	5518
Hygema, Effie,	6983	Lydia,	7498	Ella,	7995
Romke,	6983	Mattie,	7706	Elmer U.,	7931
Hyle, Laura,	7040	Thomas,	6516	Mrs. Emma,	6759
Ickos, Samuel,	9036	Jameson, Almata,	1670	Fred,	5963
Ihrig, Jacob,	4609	Jamieson, Margaret,	7481	Freeman T.,	8852
Rachel,	4609	Jamison, Alice,	9065	George F.,	1224
Iker, Mary,	3286	Miss,	6550	Gustave A.,	4981
Imbach, Emma,	6285	Janderwine, Sophia,	5752	Hettie A.,	1148
Imel, Phoebe,	294	Janie, Agnes,	5854	Irene,	4981
Imhof, Christian,	9010.4	Jansl, John,	2703	James,	2553, 8563
Imhoff, Elizabeth,	1245	Lizzie,	4036	Jennie A.,	4272
Florence,	252	Mattie,	3282	Jesse A.,	7931
John Oliver,	252	Jantze, Joseph,	3897	John D.,	6138
Imig, Bertha,	9004	Katie,	3897	John T.,	2946
Val,	9004	Jantzi, Barbara,	4026	Julia A.,	6018
Immel, Edwinne,	5872	Catherine,	3823	J. W.,	3475.5
Isalah,	5872	Janzi, Barbara,	3937	Levi,	513
John,	4279, 4406	Jaquette, Nathaniel Hanse,	13	Lewis Miles,	83
Sarah,	5932	Thomas B.,	13	Lola,	4168
Immell, Sarah,	5882	Jarman, Sarah,	2415	Lucretia,	1927
Inbody, Amy,	4181	Jarvey, Elizabeth,	1294	Mary,	2849
Infeld, Amanda E.,	1176	Jarvies, Fannie Vir- ginia,	1127	Mary L.,	8503
Catherine,	995	Jeahnong, Rosina,	136	Miss,	6711
Solomon,	1176	Jeandrewin, Henry,	2188	Nancy,	7490
Inglewright, Katherine,	5909	Jeans, Martha,	4170	Nellie,	5943
Ingram, Elizabeth B.,	6739	Jeberg, Ada,	3885	Nellie C.,	2158
Harriet E.,	8251	Jedrew, S. G.,	2656	Norman,	8053
Matilda,	8757	Jefferson, Marshall H.,	1790	Peter,	5943
Ink, Ebner,	5765	William,	1790	Peter Nelson,	1224
Nellie,	5765	Jeffreys, Arthur Creed,	5036	Robert,	83
Innes, George A.,	2337	Jeffries, Matilda J.,	6432	Rosa Marie,	5963
Robert Alexander,	2337	Jenkins, George Jr.,	8527	Samuel,	8563
Sarah,	675	George Sr.,	8527	Sarah,	8221
Ipe, Mary Jane, 3416, 3421	3421	W. H.,	7128	Sarah Brown,	947
Ireland, Sarah,	9009	Jennings, Jeremiah,	2613	Sarah C.,	516
Irish, Alice,	2475, 2476	William,	2613	Sarah E.,	2199
Ironsmit, Michael,	748	Jensik, Albert C.,	641	Sarah Jane,	857
Irvin, David M.,	6653	Rose L.,	641	Shirley Jane,	513
John H.,	6653	Jeringon, Cynthia,	978	Sven J.,	1462
Irvine, Mary Anne,	9027	Jess, Marx,	6407	Tiny,	3882
Irving, Mary E.,	537	Joder, Christian,	3695	Tryphena,	4680
Irwin, Mary,	6102	Johanson, Dorothy So- phah,	5975	Tryphena,	4683
James,	2582	John, David,	9079	Walter,	3314
Sarah C.,	2582	James,	9077, 9083	William, 2730, 4168,	8695
Isely, Anna Barbara,	3411	Margaret,	9083	Johnston, Clarence,	1273
Henry,	2236	Martha,	17	Gladys Marranda,	1273
Isenhart, Elmer,	316	Sarah,	9079	Isalah Wallace,	6502
Elmer Wheeler,	310	Johns, Annie,	9041	Jacob W.,	6502
John,	316	Barbara,	9116	Joiner, Seletha O.,	7988
Nathan,	310	Catherine,	3480	W. D.,	7988
Isentrou, Rex Wain- right,	4096	Clara,	4399	Jolly, Sarah Ann,	9086
Isminger, Barton C.,	1070	Elizabeth,	2018, 4512	Jones, Abraham J.,	2812
Frank,	1070	John,	3773	Alonzo,	4757
Israel, Effie,	249	John H.,	4399	Angelina,	5844

Jones, Charles D.,	880	Kammer, Louisa,	39	Kauffman, Eli B.,	1691
Charles N.,	7586	Kanagy, Elizabeth,	6889	Eliza A.,	3106
Clara,	4757	Fanny,	7578	Elizabeth,	2346, 7557
David,	7586	Jacob,	6889		7998
David E.,	7803	Kandall, Barbara J.,	4404	Elizabeth M.,	5733
Elizabeth,	309	Joseph,	4404	Ellen May,	2224
Elizabeth Lee,	8363	Kandel, Freda Gary,	4271.1	Emanuel,	6885
Fannie,	3301	Kane, Elmer,	536, 537	Emma,	3301, 6885
Floyd Henry,	880	Joseph,	536	Fannie, 3768, 3950,	6033
George,	7414	Kanfrode, Mr.,	7011		7766
Henry C.,	8365	Kanne, Wilhelmina,	2239	Fanny, 1715, 3504,	3506
Henry Case,	8363	Kapple, Theophilus,	7130.1		7724, 9124, 9138
Israel,	309	Karch, Walter,	920	Faronica,	7557
James R.,	3397	Karlschke, Albertina,	4517	Frank P.,	6848
J. H.,	8123	Karmann, Charles,	63	Harvey J.,	3857
Job,	417	William Franklin,	63	Henry,	5153, 9043
John,	3668	Karr, Anna,	4674	Henry E.,	2407
John R.,	4622	John,	4674	Inah,	3782
Johnnie B.,	8541	Karrer, Lydia,	1903	Isaac,	6874, 7235
Joseph,	2812, 7849	Karstettler, Marv.,	926	Isaac N.,	5638
Laura A.,	8365	Kaser, Daniel,	96	Jacob, 1394, 1425,	1939
Lydia,	7728	Edward,	5829	3152, 4485, 6362,	6421
Malinda,	4560	Elias,	928	7035, 7235, 7771,	9127
Margaret Ann,	3668	Elijah,	928	9146, 9159, 9173,	9173
Mary,	2966, 4164	Jacob Allen,	5064	Jacob A.,	3745, 3857
Maude E.,	2237	Jonathan,	674		6814
Minnie J.,	8123	Lewis,	2815	Jacob I.,	7099
Miss,	3948	Mary Jane,	2815	Jacob J.,	3003, 5639, 5640
Mrs.,	8632	William,	774	Jacob L.,	6036
N. J.,	3301, 7803	Kasper, Elizabeth,	7998	James,	6464
Orra F.,	7414	Kastning, Ellen,	7765	J. D.,	4106
Pearl Rosella Lasin-	645	Kathan, Abigail,	654	J. L.,	3514
da,	8850	Kaub, Adam D.,	1163	John,	4935, 6904, 9177
Reuben F.,	5872	Daniel,	1163	John B.,	7279
Rosannah,	2520	Jacob,	2286	John D.,	7575
Sadie,	2237	Kauble, Isaac A.,	857	John E.,	7099
Simon P.,	5497	William,	857	John G.,	6874, 7325, 9188
Susan,	3397	Kauffman, Aaron H.,	6850	John H.,	3626
William Haddon,	8885	Abe M.,	2990	John N.,	5593
William W.,	417	Abner,	6867	John Z.,	6513
William Williams	6689	Abraham,	1726, 5133	Jonas,	3503
Joppie, Lena,	6689	Abraham A.,	5571, 9141	4985, 6352, 6991,	9173
William,	2207	Abraham J.,	4598, 5296	Jonas H.,	4076
Joss, Anna Elizabeth,	9096	Abraham M.,	5165, 5274	Jonas J.,	6451
John Frederick,	2207	Alonzo,	2994	Joseph,	2990, 3720, 6325
Nicholas,	9185	Amanda,	4514	6982, 9127, 9127,	9130
Jotter, Hanes Peter,	9185	Amelia,	3081	Joseph J.,	1244
Johannes,	9185	Amos,	3685	Joshua,	6854
Judd, Estella,	5827	Amri,	7853	Judith,	7731
Judy, Adam,	1140	Andrew,	7440, 9043	Katherine,	6821
Charles Henry,	4740	Andrew F.,	7440	Katie,	1389, 2984, 7874
Daniel,	2873	Ann,	7440	Lena,	3236
D. Grant,	1140	Anna,	5152, 6152, 6365	Levi,	324
John,	4740		6499, 6873, 7822	Lizzie,	2391, 3152
Josiah,	2873	Anna M.,	4842, 5241	Lizzie B.,	5233
Susan,	7019	Annie,	5639, 6318	Lucinda,	3730
Juengerich, Helen,	3821	Anthony D.,	6814	Lydia,	2994, 3826, 5437
Juett, Adaline,	8153	Barbara,	3525, 3770, 5626	6868, 7086, 7781,	7808
Julian, Ida M.,	5664	7011, 7011, 7189, 7415		Lydia M.,	3090
Maggie,	8540	7416, 7818, 7823, 9130		Magdalena,	1478, 1893
Jungers, Genevee,	6031	Benjamin,	4163, 6911	1939, 3000, 3961, 4400	
John,	6031		7283, 7437	5979, 7603, 7799,	9155
Justice, Hattie Flor-	2954	Catherine,	9044, 9173	Magdalena J.,	4964
ence,	2494	Christina,	1187	Maria,	2046, 6295, 9182
Kackley, Dick,	3065	Christian,	3041	Marie,	7546
Kaffman, Catherine,	6078	Christiana,	2816, 7780	Martha,	447
Kahl, Henry L.,	5159	Christian L.,	7249	Martin,	9137
Kahler, Conrad,	5800	Christopher,	6831	Mary,	6828, 7210, 7322
Emma,	5159	Cora May,	6726		7450
Emma M.,	7990	Daniel,	3685, 9127	Mary Ann,	5153
Kahn, Alexander,	7990	Daniel M.,	5653, 7648	Maryann A.,	5296
Solomon,	5449	David,	3827, 6649, 6982	Mary E.,	1691
Kail, Sadie,	6066		9130	Mattie,	3827, 6167, 6390
Kain, Dasy M.,	6066	David C.,	6849		6844
George,	975	David E.,	5640	Mattie J.,	6160
John,	975	David J.,	2964, 3090, 3740	Miss,	3082
J. W.,	835		4076, 6036, 7573	Mollie M.,	6852
Kaiser, Frederick,	835	David M.,	1560	Moses,	4890, 6365, 9233
Louisa I.,	835	Rev. David S.,	7557	Moses A.,	4889
Kalbach, John,	6760	David Ulyesses,	3616	Moses M.,	6340
Kalbfeisch, Catherine,	7473	Edna Lillian,	384	Moses R.,	6150
Katie,	7472	Edward,	1536	Mr.,	2061, 2260, 4754
Kale, Andrew,	2612	Efa,	5587		6140
C. S.,	2612	E. J.,	2407	Mrs.,	9162
Flora M.,	2612	Eli,	3720, 5482, 6867	Nancy,	7313, 7316, 7816
Kaln, Philip,	2581		6368, 9127, 9130	Noah A.,	4598
William,	2581	Elias,	3826, 5482	Pearl,	6075
Kammer, George,	39			Peter,	2324

Kauffman, Phoebe, . . . 7283	Keefe, John, 2691	Kelm, Moses, 2245
Raymond S., 6950	Julia, 58	Mr., 9150
Rebecca, 1939, 4115, 5164	Maggie, 3053	Nathan W., 2895
. 6178, 7691	Mary Ellen, 1126	Nicholas, 2245, 4351, 4878
Rosa, 6447	Mr., 369	5124, 5759, 6233, 8936
Rudolph A., 3522	Peter, 1126 8937, 9190
Rudolph J., 3745	Rebecca J., 2893	Nickolas, 3048
Sallie, 6786, 7892	Simon William, 3057	Peter, 2245, 8936
Salome A., 6854	Zachariah, 2057	Sallie, 8937
Samuel, 1389, 1542, 5233	Keehn, George, 4908	Samuel, 8937
. 6355, 6904, 9127	Hannah, 4908	Samuel N., 2245
Samuel D., 9145	Keeler, Edwina L., 4304	Savilla, 5978
Sarah, 3434, 7325, 7427	Lewis B., 4304	Silas, 8937
Sarah Ann, 4890	Miss, 1861	Solomon, 2245, 5759
Serwin J., 4485	Sarah E., 6674	Susanna, 2245
Seth, 4115	Keeley, George, 6305	Kelper, Ida May, 7049
Solomon, 6526, 6552, 6726	Keenaman, Elizabeth, 3661	Jacob, 2932
. 6914, 7035, 9173	Keenan, Joseph, 5927	John B., 7049
Stephen, 6848, 7548, 9169	Regina, 5927	W. H., 2902
Susan, 3228, 3337, 5133	Keene, Ella Tella, 7031	Kelser, Elizabeth, 729, 735
. 6140, 6392, 7125	Henry, 7031	John, 3825
Susan J., 5194	Sarah Angeline, 5832	Keith, Dorthinlia, 628
Susan M., 3807	Keener, William, 9072	Ida May, 277
Susanna, 4889	Keeperts, Abram, 9042	John L., 628
Susie A., 2964	Mr., 9074.1	John Wesley, 4646
Susie M., 6367	Keeth, Betty J., 8472	Orville Howe, 4646
Tobias, 1542, 3525, 9168	Kefaber, Margaretha, 7777	Keithley, Mary, 9054, 9055
William, 6527	Phillip, 7777	Kell, Elimina, 268
William J., 3003	Kefer, Rebecca, 221	Keller, Adam A., 5254
Kaufman, Abraham, 5550	Kefer, Joseph, 4464	Alice, 102
Almira, 8435	Josephine May, 4464	Allie, 4205
Amelia, 7803	Keggins, Harriet, 2097	Anna May, 1334
Amos S., 7276	Keggs, Eve A., 6564	Bessie Viola, 1348
Barbara, 3457	Kehl, Emma J., 3552	Casper, 1334
Benjamin, 7276	Joseph, 3552	Daniel, 503
Catherine, 3065	Kelfer, H. P., 231	Daniel D., 1334, 1348
Daniel, 7110	Peter, 1158	Fred, 1072
David, 1379, 6963	Sally, 1158	Ida, 1599
David S., 3855	Kelm, Ada, 2366	John Hit, 8159
Elizabeth, 7810	Albert, 8937	Julia, 9066
Elizabeth Ann, 6963	Amy, 5814	Lena, 5888
Fannie J., 5550	Anna, 8937	Lucy T., 8028
Fanny, 7083, 7096	Barbara, 2245, 2849, 5096	Martha, 3154
Felty, 3545 5124, 6363	Mary E., 2794
Gideon N., 5545	Benjamin, 2245, 3038	Mathias, 5254
Jacob, 3545 7713	Mattie A., 3153
Jacob A., 5550	Catherine, 2245, 4878	Prudence C., 6106
Jacob W., 3082 5128	Samuel J., 1072
Joseph, 3855	Christian, 2245	Rev. Walter D., 503
Joseph D., 3855	Christiana, 2245	Warren L., 8159
Lizzie, 7094	Christina, 233, 8937	William, 1393, 1599
Lizzie M., 4584	David, 8936 8352
Lydia, 5483	Edward, 8936	Kelley, Abraham Lin-
Lydia J., 3855	Elizabeth, 2245, 3048	coln, 1753
Maggie Jane, 3082	3912, 4853, 5179, 6233	Bertha Florence, 1753
Mary, 2221 8987	John C., 666
Mr., 7083	Emanuel, 2245	Melissa, 8686
Nancy, 7280	Esther, 8937	Minerva, 174
Noah, 5013	Fanny, 9141	Myrtle, 1230
Noah A., 5545	Fanny Ann, 3104	William, 1230
Sarah, 7279	Frances, 2800	Kellog, Frances Ada-
Sarah M., 1879	Frank S., 3037	lalde, 6004
Sen., 5013	Frany, 2245	Kellogg, Helen, 5908
Kaupp, Christian, 2402	George, 1925, 4751	Kelly, Elizabeth, 2414
William August, 2402	Harriet, 8937	John, 570
Kay, H. L., 682	Jacob, 2245, 8936	John W., 7048
Myra Eunice, 682	Jeremiah, 2245	Nettie, 2490
Kaylor, Mary E., 46	Johan Peter, 2245	Minerva, 174
Keagg, Anna, 9032	John, 2245, 3048, 6367	Ruth W., 4759
Keary, Anthony E., 492 7713	Kelsey, H. J., 7495
Elizabeth, 1218	John F., 3037, 3038	Kemmel, Lewis E., 1252
Mary E., 1168	Jonas, 2245, 2895, 8936	Kemp, Dr. E. L., 7991
Orpha, 492 8937	Emma, 5378
Patrick, 1168	Joseph, 2245, 3189, 4883	Henry, 6047
Kean, Caroline, 5346 5179, 9159	John, 1637, 4048
Kearby, Ethel D., 8891	Joseph J., 5978, 6367	John Bilton, 300
William H., 8891	Kate, 3189	Marie C., 7991
Keck, Andrew, 3171	Katie, 3388	Moses, 5378
Emma J., 6667	Lou, 2342	Robert W., 300
Fanny, 4365	Louis, 8937	Kemper, Frances, 980
Henry, 674	Mahlon, 8937	Saloma, 5485
Joseph, 5944	Marla, 9185	Kempf, Barbara, 1623
Mary, 3171, 6223	Mariann, 2278	Christuan, 5749
Simon, 9160	Martha, 6243	Dorinda, 5629
Viola, 3185	Martha Ella, 4751	Elmer, 5749
Keefe, Cinderella, 35	Mary, 2245, 6051	Emma P., 6354
Daniel, 2691	May M., 1925	Henry, 6354
Elizabeth, 1251	Miss, 1424, 4351, 7452	John, 9150
Israel, 1251, 2893 7900	John J., 1637

Kempf, John M.,	5480	Kester, Shelby,	8374	King, John C.,	6841
Lizzie,	4115	William,	8682	John Henry,	1688
Moses,	5480	Kevis, Charles Will-		John P.,	7739
Kenagie, Lydia,	7287	iam,	4397	John Y.,	7193
Kenagy, Alice,	7751	Charles William		John Z.,	7228
Barbara,	6901	Thomas,	4397	Jonah N.,	3544
E. L.,	7751	Keylock, Elizabeth,	5957	Jonathan, 1697, 6837,	7902
Emanuel L.,	7758	Keyser, Archie,	2667		7903
Jacob,	6824	Perry,	2267	Jonathan Z.,	7184
Jacob C.,	7753	Khnaer, Emma E.,	5796	Joseph,	6858, 7572
Levi,	6824, 6923	Kibby, Lavina S.,	3235	Joshua,	7227
Lydia,	7251, 7261, 7317	Kick, Emma,	6572	J. W.,	1863
Mary,	6837, 7903	Godfrey,	6572	Kate,	7018
Miss,	2017, 3062	Kidwell, Elizabeth,	639	Katie,	7321, 7327
Mr.,	3062	Green,	639	Katie Sarah A.,	7749
Rebecca,	7801	Kiefer, Ray A.,	765	Leah,	6814, 7179
Kenamon, Elizabeth,	1987	Rev. S. P.,	765	Levi,	5308
Kenawell, Catherine,	7113	Kiefer, Adam,	2144	Levi D.,	6823, 7903
Kendall, Abraham,	4361	Leonard O.,	2144	Levi T.,	6864
Dena A.,	4391	Kieffaber, Adam,	903	Louisa,	1203
Dinah,	5191	Christian,	903	Lydia,	7739, 7758
Jacob,	3411	Kiehne, Conrad,	436	Lydia A.,	7751
Jonathan,	4361	Lizzie,	436	Lydia E.,	7754, 7756
Joseph,	3894, 4361, 6435	Kieth, A. J.,	277	Magdalena,	1395, 5378
Linda,	3894	Kifer, Elizabeth,	7084	Maggie,	5308
Lydia,	3530	Kiger, Nicholas,	9077	Mallinda,	3549
Peter,	4361, 6435	Kildon, Emeline,	6522	Margaret,	4713
Samuel Robert,	3411	Kilgore, Lavina,	5465	Margaret Frances,	6965
Tena,	5298	Kilhofer, Frany,	9182	Mary, 6848, 6971,	7275
William,	1300, 4361	Kilhofer, Katherine,	1749		7276, 7283
William E.,	6493	Killian, Mary,	5952	Nancy,	4558, 6886
Kendall, John Lee,	1300	Killenger, Alice Grace,	1591	Nellie,	1688
Kenagay, Sarah,	7281	Killhefer, Christian,	9031	Nicholas,	6986
Kennedy, Barnet,	3843	Killins, Charles F.,	3802	Peter,	6823
David,	9182	Henry,	3802	Rachel,	8526
George,	3843	Killroy, Bridget,	2785	Rebecca,	6837
Hannah,	1532	Kilmer, Margaret,	3722	Salina,	3598
James P.,	6030	Kimball, Frances Ann,	1347	Saloma, 6952, 7236,	7747
John,	8218	Kime, Amsy,	4669	Saloma F.,	7750
John E.,	3843	Dessie,	4669	Samuel B.,	7184
Josie,	6661	Elma,	7300	Bishop Samuel B.,	7193
Louis D.,	6030	Elmira,	4138	Samuel S.,	6965
Margaret,	809, 6207	E. S.,	4138	Samuel Y.,	7194
Mary A.,	6586	Jacob B.,	7300	Sarah, 3769, 7186,	7191
Mattie,	1456	Kimerly, Josie A.,	2048		7198, 7201, 7207
Kennel, Polly,	3786	William,	2048	Scott,	554
Kenny, Michael,	2785	Kimmel, Cyrus,	388	Shem,	6847, 7228
Peter,	2785	George B.,	418	Solomon,	6982, 7207
Kent, Electa M.,	858	Mary,	4914	Susan,	846
Keohn, Susan,	7782	Sarah,	5838	Veronica,	5592
Keptsky, Frances,	4678	Kinbley, Fred,	8569	William,	5308
Kepler, J. G.,	5853	Kinch, Sarah,	6544	Kinkel, Minnie,	8263
John Henry,	5853	Kindig, Mary,	801	Kinney, George,	5951
William,	7161	Susanna,	7466	Maggie,	5951
Keplinger, Mary E.,	1090	Kindy, Cora Anna,	1564	Kinsey, Ara Anna,	332
Mary M.,	1178	William Henry,	1564	Franklin B.,	2448
Susanna,	9037	Kiner, Edith,	1956	Saloma,	7964
Kepper, Jacob,	7113	King, Abraham,	6847	Kinsinger, Catherine,	1613
Margaret Jane,	7113	Abssalom,	1466, 1697	Peter,	3870, 5004
Mary Christina,	6587	Adella,	946	Rebecca,	4614
Keppler, Adam,	7045	Anna,	6982	Veronika,	9010.3
Carl,	7045	Barbara, 3790, 6904,	6915	Kinslow, Henry F.,	198
Kerch, Henry,	4208		6940	Thursa Ann,	5844
Lewis,	684	Catherine,	6933	Kinster, Mary A.,	4179
Phillip,	4208	Chancey H.,	6841	Kinter, Estella,	6612
Kern, Ella,	2950	Charity Ann,	7743	Porter W.,	6612
Hartman,	7880	Christian,	7579	Kinzer, Agnes,	7137
John H.,	7880	Christian L.,	7781	Frank,	7137
Lou A.,	9053	Christian S.,	7781	Joseph,	7164
M.,	8051	Daniel,	1863, 6886	Margaret,	6982
Maggie,	696	David H.,	6891	Kipper, Chris,	3486
Kern, Susan A.,	8555	Della,	1734	Menno,	3486
Kerschner, Mary,	728	Edward,	1208	Kirby, Elijah,	8486
Kersey, Amanda E.,	5816	Ellas,	1688	Elizabeth,	8903
George A.,	5816	Ell S.,	7193	James W.,	8202
Kershaw, Edward T.,	8141	Elizabeth, 6153, 6858,	7351	Mason,	8202
Joseph,	8141	Emanuel,	946	Susan,	8773
Kerwin, Edwin F.,	7130	Emma B.,	4660	Kirkland, Howard H.,	530
Kesey, Carrie,	222	Fanny,	3758	Kirkman, Jane, 4718,	4737
Kesler, Clyde,	4635.1	Fred,	2432	John,	4737
Kessler, Alva,	6472	Harry L.,	3544	Peter,	4737
Charles,	6445	Henry L.,	4823	Kirkpatrick, John W.,	8112
Elizabeth,	847	Isaac,	7743	Mary E.,	8112
Felix,	2637	Jacob, 1208, 6480,	7236	Miss,	6871
John,	2637	Jacob M.,	6810	Lucy,	6871
Mrs. Leah (Shaulis),	140	Jacob S.,	6888	Kirstatter, John G.,	6872
Mary E.,	1817	Jacob Y.,	6153	Kiser, Delliha,	841
Sarah E.,	6476	Jamie,	8919	Kishpaugh, James	
Kester, Lindley M.,	8682	John,	946, 7010, 9188	Bordman,	481

Kishpaugh, Perley Crossby	481	Knisely, Mary Emma	6565	Kreider, Mary Ann	7032
Klissinger, Mr.	9000	Miss	5776	Michael	9043
Klistner, George	1454	Solomon H.	1343	Susanna	9038
Mathias	1454	Knolen, Catherine	525	William A.	3431, 3831
Kitchen, James	6815	Knollenberg, August	6002	Dr. William E.	5701
James A.	6815	Hannah Louise	6002	Peter	801
Kitson, William	2248	Knop, Ida R.	143	Kreiger, Lydia	2734
Kitts, A. J.	3377	John	143	Peter	3912
Leona	3377	Knopp, Phoebe	4470	Kreighbaum, Christian	1455
Klass, Clamans	730	Knopsnyder, Cyrus	560	Kreiter, Mr.	9010, 4
Kleckner, William	4681	Knorr, Kayten	6801	Kreps, Jessie J.	2148
Klein, Catherine	6608	Knott, Elizabeth	8746	Samuel	2148
Klewer, John	166	Margaret	8751	Kretchman, Elizabeth	6025
John J.	166	Knotts, Bertha M.	4994	Henry	5986
Kline, Benedict	3507	Knouse, Louisa	6739	Peter	2715
Catherine	1083	Sarah A.	6627	Reuben	5986, 6025
Christian	5483	Knowles, Anna E.	6521	Kretzinger, Cleveland	3934
Elizabeth	1997	Frank	3564	Mila D.	4552
George	1085	Ida Beatrice	8208	Krebuill, Peter	5792
Hettie Ellen	1085	Milton Riley	6518	Krewl, Katie	5686
Mary	2321, 6507, 6620	Thomas	3564, 6521	Krick, William E.	7541
M. E. E.	1083	Thomas Jefferson	6518	Krider, Katherine	266
Susana	277	Knowlton, H. L.	2874	Krieger, Albert	1109
Klinesman, Louisa	2897	Robert	2874	Amanda	3912
Kling, Christina	4422, 4423	Knox, Albert W.	7735	John	1109
John J.	4427	Henry	7735	Lucinda	5517
Olive Davinne	4427	James W.	6091	Susan	594
Klingaman, A. E.	2541	John	6091	Kring, Elijah	1755
Barbara	178	Knupp, Eliza	443	Emanuel	5155
Catherine	1158	Knutson, Jacob	5660	Emma	3551
George	1000, 1218	Sarah Dora	5660	Jacob	2908
Harriet	99	Koch, Harry H.	427	John J.	5787
John	133, 546	Koebel, Benjamin	6420	Laura C.	5787
Rosina	267, 546	Jacob	6420	Mr.	3551
Sophia	2284	Kohler, Dora Belle	2665	Nathaniel	2908
William	2284	Mary Ann	6273	Sarah	4190
Klingelsmith, Daniel	525	Levi	2665	William A.	1755
John	2696	Kohl, Hattie C.	7714	Krisinger, Christian	248
Lillian M.	523	Josiah	7716	Kroft, Samuel	921
Klingler, Augusta	6635	Maggie Jane	7716	Samuel G.	921
Louisa	4867	Kohr, Eva	4214	Krone, Elizabeth	2281
Frank	4867	John	9022	Kropf, C. J.	3491
Klinzman, Catherine	323	Kolb, Jacob Z.	7488	Daniel J.	7760
Charles L.	5246	Peter	2202	David	3491, 7734, 7743
Christian C.	5246	Titus Lyman	7488	Emma R.	7760, 7743
Kloechner, Josephine	2210	Koons, Eva	6587	Harvey	3686
Kloepfel, Frederick	3360	Koontz, John L.	1847	Henry	2367
Otto Frederick	3360	Lawrence	1847	Deacon Jacob	7734
Klofenstine, Florence	6655	Koontz, Elizabeth	7876	Jacob D.	7734
Mae	6655	Ella	154	John	7743
John	6655	Luella Nancy	2887	Jonathan	7482
Klofenstine, Mary	3186	Miss	1435	Nancy	7778
Kloppenstein, J. Henry	6282	Samuel	2887	Noah	2367
Knagey, Catherine	4839	Korp, Catherine A.	3425	Kropp, Joseph	7593
Yeronica	5412	Krabill, Daniel	6859	Krouse, Sarah	5511
Knapp, Bessie	8199	Harvey L.	5792	Krug, Edith May	8379
Susan	6034	Peter	6859	J. C.	8379
Knavel, Elizabeth	7831	Kraig, Lawrence	7166	Krugman, Marie Elizabeth	6212
Susannah	1423	Kramer, Caroline	4414	Krutsinger, Eliza	7946
Knecht, Barbara	4213	Jacob C.	6560	Henry H.	8757
Henry	1054	James Frederick	7843	Jackson	8757
Knee, Jennie	152	J. I.	7843	Louisa	8863
Knapp, Abraham P.	4945	John J.	5295	William	8552
Alfred	1019	Kratz, Wilhelmina	5246	Kuch, Daniel	2953
Cora J.	2818	Kratzer, Elizabeth	1929	Kuehanaman, Annie	48
George	6809	Dr. Eugene F.	1930	Kuehlemier, Edward	6026
Jackson	3278	Fannie	849	Kuene, Anna	5930
John	5641, 6183, 6497	Louis	1930	Kuenzi, Elizabeth	1117
Jonathan	2818	Krause, Nellie	6026	Kuenzli, Frederick	2220
Leah	3338, 3840, 6497	Paulena	4580	Joseph	9096
Levi	3838, 6183	Krauth, Daniel	7480	Samuel	2220
Levi L.	6183	Gottlieb	7480	Kuhn, Henry G.	4213
Lydia	1016, 2934	William	7480	Phillip	4213
Mary	5641, 7065	Kreager, Barbara	885	Kuhns, Daniel	6211
Mary J.	7150	Hattie	2315	Elias	4298
Sarah	3838	Krebs, Mary	4417	Joseph	4298
Knepfer, Elmer E.	3054	Kreese, Maude Ella	194	Leonard	3128
John	3054	Kregar, Edward	291	Magdalena	4037
John Ann	391	Florence	293	Manassa	3123, 3124
Knepes, Annie	3699	J. F.	291	Mattie	5208
Knight, George H.	1347	Kreider, Adam	9152	Peter	4155
Joe Chandler	8182	Anna	9042	Samuel	3162
John	8499	Catherine	1006, 9044	Tobias	2123, 4155, 5208
Thomas	8182	Elias Bastin	6783	Kull, Philip F.	2953
Ward Kimball	1347	Elias Johnason	6783	Kulp, Katherine	2154
		Jacob	801	Kuns, David	323
		John	9017, 9038		
		John O.	801		
		Martin	9026, 9029		

Kuns, Jesse Asa,	323	Lambright, Matilda,	3160	Lantz, Magdalena,	7181
Kunz, Callie,	7539	Michael,	1442	. . . 7189, 7193, 7328,	7332
John,	2480	Peter,	3750	Maria,	1540
Mr.,	2479	Valentine J.,	7667	Mary,	2814
Kunze, George,	1815	Lamm, Agnes Tilbert,	6782	Mattie,	5582
Kurtz, Adam,	7281	Lamont, David,	8836	Minnie,	9002.2
Catherine,	3062, 7281	Lamprecht, Karl,	9010.4	Miss,	6303
Christian,	7208	Otto,	9010.4	Nancy,	29
David,	2648, 7208	Lancaster, Earl,	8748	Noah,	1780
David D.,	6494	John William,	21, 8743	Phillip,	9138
Elizabeth,	7208, 9157	Phoebe,	1962	Rebecca,	2650
Emma A.,	2648	Solomon,	21	Samuel,	7226
Fannie,	7290	Land, James H.,	1800	Sarah,	997, 1771
Fanny, 6975, 7136,	9157	James Robert,	1800	Simeon,	7233
.	9157	Landers, March,	8916	Solomon,	6987
Jacob,	7208	Landes, Alpheus,	2154	Stephen, 1733, 1736,	1786
Jemima,	6949	Elmer R.,	2165	5690
John,	7173, 7208	Rev. George B.,	2165	Tellia,	4278
Rev. Jonathan,	2684	Harvey,	2165	William H.,	1828
Joseph,	3062, 9157	Jacob,	2165	Lanver, Mary M.,	6736
Josephine,	5870	Joseph,	2154	Lanzer, John H.,	3878
Lucy C.,	7055	Lawrence,	2165	Lape, Elmira,	3343
Mattie,	6494	Mary,	9028	Joseph,	3343
Orvin,	2684	Mary Alice,	8448	Lapp, Barbara,	6982
Stephen, 7208, 7290,	7334	Melvin D.,	2165	Catherine,	3691
Susanna,	7029	Mildred,	2165	Elizabeth,	6153
Veronica,	7208	Noah,	2165	Jacob M.,	7245
Kurtz, Adolph,	6005	Raymond,	2165	John,	7230
Albert Edwin,	6005	Landgriebe, John,	8749	Mary,	6982
Kuster, Irene Ann,	4343	Landing, Miss,	8465	Larcomb, Emanuel R.,	6106
Kyte, Cora Belle,	8367	Landis, Anna,	9035	Emery F.,	6106
Edwin V.,	8367	Caroline,	371	Larence, Mr.,	5856
Labee, Rosetta,	311	Catherine,	6588	Large, Ella,	3752
Labin, Alexander,	2597	Clara,	3754	Frank,	2142
John,	2597	Elizabeth,	2125	Jessie D.,	2142
Lacker, Hannah,	620.1	Jacob,	3754	Samuel E.,	3752
Lackey, Ann,	9070	Mr.,	7247	Larimer, Cynthia,	7304
Bedford,	976	Landwick, Anna G.,	7444	Larkins, Martha,	5772
Pearl,	976	Lane, Charles Henry,	2645	Larrison, Elizabeth,	678
Walter William,	119	Elizabeth,	7374	1728
Lacock, Mona, 6207.1, 6207.2,	7225	Emma,	8254	George,	1728
Lacy, Alvin C.,	2725	Franklin,	2645	Larson, Anna C.,	4981
Rev. J. H.,	1931	Lang, Jacob,	793	Anton,	2150
R. W.,	1931	John A.,	793	Carl,	4323
William John,	2725	Pearl,	655	Dora,	2150
Ladrach, Gotlieb,	786	Langacher, Susan,	3217	Henry,	4323
Samuel E.,	786	Langan, Catherine	4325	Larue, Mary Malinda,	6629
Lady, George Miller,	2321	Mary,	4326	Lash, Elizabeth, 7407,	7408
Otho Jonathan,	2321	Mary,	1331	Lashbrook, Ida,	2560
Laffonn, Sarah,	2552	Langanecker, Daniel,	1331	Lashingner, Bertha,	7469
Lafin, Elizabeth,	9080	David,	1331	Latimer, Claud G.,	619
LaGrange, Docteur,	2644	Peter,	1331	Latech, Charles,	4611
Florence V.,	2644	Langdon, Submit,	6259	Gabriel,	4611
Lahman, David,	4142	Langenacker, David,	9075	Latashaw, Margaret,	7466
Susannah W.,	4142	Langley, Rebecca,	8039	Latashaw, Isaac,	7466
Lahto, Elizabeth,	7982	Lankford, Hickman,	6144	Lattin, Anthony,	3571
Gustave,	7982	Josephus,	6144	Arthur,	3571
Lainsey, Hannah,	4199	Lemuel E.,	6144	Lauby, Anna,	6286
Laird, Malinda Jane,	6749	Polly,	856	Lauer, Elizabeth Kath- erine,	2037
Lakamp, Laura Mar- garet,	2724	Lanmaker, Louisa,	1468	Laughlin, Miss,	144
Lake, Charles J.,	6765	Lantis, Iva,	974	Laughman, Henry,	2180
Frances P.,	6765	Samuel T.,	974	Lautenschlager, Eliza,	6654
Lizzie,	6419	Lantz, Aaron,	6987	Lautenschleger, George,	949, 951
Lakel, Cornelia,	2814	Ada C.,	2008	Joel,	951
Lakin, George L.,	5964	Albert,	6444	Lille Delle,	949
Myrtle Naomi,	5964	Amos J.,	1736	Lautzenheiser, Harri- son,	5804
Lamb, Charles Wes- ley,	124	Andrew,	7580	Henry,	5804
Frances R.,	278	Anna,	7174	Levl,	5804
Frederick,	1773	Annie,	4826	Lewis,	5804
Hosea,	278	Barbara,	6356	Lautzenhisser, Hein- rich,	5804
Jonathan,	1773	Benjamin,	5529	Lauver, Jacob,	6716
Nellie Elizabeth,	124	Christian,	1780	John,	7121
William L.,	278	Elizabeth, 1554, 1697,	4011	Hannah M.,	6716
Lambert, Curtis C.,	446	Elmer G.,	3985	Lavan, Jacob,	3049
Samuel,	446	Emeline,	6303	Moses,	3049
Sarah,	384	Emery,	845	Sophia,	4685
Susan,	379	Fannie C.,	1733	Lavelly, Amanda, 7052,	7066
Lambright, Amos J.,	7624	Gideon,	3985, 4826	Lavinger, Effie Louise,	4343
Anna Mary Mar- garet,	3750	Harvey,	1535	William,	4343
Daniel,	816	John, 6303, 6529,	6945	Law, Dallas A.,	3263
Elizabeth,	2349, 7663 7181, 7193,	7207	Laura Alta,	3263
Ellen P.,	816	Jonas S.,	5690	Lawrence, H. H.,	5852.1
Fanny,	868	Jonathan,	7226	Jane,	8359
Jacob, 1442, 3160,	6149	Joseph,	1535	Mary,	5667
Jacob P.,	7667	Josiah,	997		
Leah,	6149	Levi,	2008		
		Lizzie M.,	1786		
		Lydia, 6463, 6982,	7003		
		7233		

Laws, Miss,	8287	Leer, Mr.,	9190	Leighen, Joseph R.,	2905
Lawson, David,	2491	Leese, Sarah,	3623	Leininger, Claud W.,	1455
James Bradley,	2491	Lefever, Daniel,	7021	Jefferson,	1455
Peter,	6771	Joseph,	9036	Leipold, Flora M.,	6193
Lawver, Henry Ed-ward,	4253	Susan,	7021	Henry F.,	6193
Lloyd Calvin,	2523	LeForge, Maggie,	8369	Letter, Benjamin Franklin,	6715
Lay, Felix,	6994	Robert C.,	8369	Elizabeth,	6577
Josephine Wagner,	6994	Leffel, Archibald Gal- loway,	2295	Lewis,	6715
Layman, Adda,	7310	Lillian May,	2295	Leith, Elnora Fran-ces,	250
Elizabeth,	377	Lefler, Mary,	1562	J. H.,	250
Ira Denton,	1271	Legg, Jesse,	1436	Leland, Chester,	1872
Mary,	9150	Olive C.,	1436	J. B.,	1872
Miss,	2570	Leigham, Mary,	1012	Leman, Jacob,	1934
Nancy C.,	239	Lehdenreich, Magda- lena,	1159	Mary,	1934
Fre. Simon,	7810	Lehman, Alice,	7831	Lemon, Grace,	1096
Layton, Alvah,	8884	Amella,	9123	Lemons, Mary Fran-ces,	8064
Ella Grace,	2905	Anna, 1939,	7805	Lengacher, John,	3204
Frank,	378	Anna,	9123	Leah,	3287
Samuel,	378	Barbara,	3775	Lizzie,	3204
Leach, John W.,	757	Benedict,	3734	Samuel,	3287, 3293
Neal,	757	Catherine,	3717	Sarah,	3293
Leader, Hosanna,	1192	Daniel, 1726, 4131,	5831	Lengle, Mary,	6798
Leahman, Elizabeth,	3156	David,	5286	Lenhart, Albert,	1177
Fannie,	3120	Elizabeth, 1389, 1714,	5539	Emma,	1111
Leard, Archibald John-son,	6119	Emma,	9133	Eva,	1307
Ira Leslie,	6119	Fannie, 3712, 5564,	9133	Harna,	89
Lease, Mary,	31	Fannie D.,	7775	John,	9036
Leaser, F. C.,	5962	Fanny,	2370, 3700	Maggie,	3473
Leasure, Clara,	12	Fanny D.,	6878	Mary,	1393
Leather, Bartholomew,	9074	Fanny Y.,	2857	Mary M.,	5663
Leatherman, Chris-tian,	8457	Frances,	8932	Oliver H.,	4487
Clement,	8487	Harmon,	4132	Peter,	5663
Clelln,	8488	Harriet,	7879	Sarah,	4301, 5127
David,	8591	Henry,	3734	Sarah J.,	4461, 5672
Henry,	8488, 8491	Herman,	5189	William S.,	4487
Isaac,	2035	Hiram,	7831	Lentz, Caroline,	336
Jacob,	8794	Jacob,	9133	C. J.,	4936
J. O.,	5029	Jacob C.,	3369	Dellia,	4284
John,	8487	John,	5543	Jacob,	4936
Margaret,	7909	John D.,	5831, 6335	Joseph William,	4532
Mary,	5029	John H.,	6388	William S.,	785
Leaverton, Jae Ernest,	8456	John R.,	7893	Lenz, Christian,	1193
John,	8456	Joseph,	7893	Ida,	1193
Leavitt, Irven,	8230	Joseph H.,	5189	Leonard, Lucinda L.,	8817
Lebenknight, George,	74	Joseph J.,	1580	Lepfert, Sarah E.,	115
Maggie M.,	74	Joseph Y.,	3010	Lephey, Ada E.,	6013
Leberknight, Florence L.,	1592	Katie,	2668, 9123	Adam,	6013
Humphrey,	1592	Leah,	5399	Adam, George,	1249
Lechiltner, George B.,	3416	Lena,	3152, 3545, 5482	Ellen,	6009
Henry,	3416	Levi,	3369	Lerch, William G.,	3930
Reuben Arthur,	3421	Levi H.,	4132	Lerew, Mary Angeline,	8252
Lechner, Charles M.,	2338	Lizzie Ann,	9134	Leschong, Marie,	4258
Leclere, Joseph,	9069	Leil,	9123	Peter,	4258
Lee, Basel,	7940	Lucy,	8124	Lese, Julie,	7448
Clara C.,	7468	Lydia, 1712, 9123,	9134	Leshner, Jessie,	1816
Daniel,	2601	Magdalena,	1934, 3826	Leslie, Alma,	105
Daniel J.,	3232, 4106	Manasses,	9123	Guliford,	105
Dellia,	8862	Margaret,	7849	Margaret,	782
Edwin C.,	2444	Mary,	1546, 6335, 7868	Leslin, Elizabeth W.,	2419
John,	8724, 8727	Mary A.,	9123	Letherman, Isaac,	2035
John T.,	8727	Miss,	9130	Samantha,	2035
Joseph,	7468	Moses H.,	1505, 9123	Letterst, William F.,	8673
Levi,	2880	Mr.,	9023, 9115	Levan, Susan,	1180
Matilda,	8551	Polly, 1505, 5286,	5137, 9123	Levengood, Alzama E.,	818
Mary, 2020, 2982,	4826	Rachel, 1518, 7014,	9123	Anna,	100
Mary Ann,	7843	Samuel,	7814, 7850	Catherine,	4690
Noah J.,	4877	Sarah,	3241, 3793	C. P.,	100
Robert E.,	8237	Susan,	1389, 3727, 3793	Elizabeth,	4467
Sarah, 2875, 2877,	2878	Tobias,	1615, 3865	Fannie E.,	4928
Thomas,	4106, 4226	Valentine,	3655, 3734	Susanna,	5361
Tina,	8777	Yost,	3655, 3734	William,	818
William,	8479	Lehmer, Mary J.,	5539, 5540, 9133	Lewellan, Caroline,	8066
Leece, Julia,	33	Leiberg, Miss,	5823	Lewendon, Eliza,	681
Leech, Nancy Almina,	2567	Leiberty, Daniel,	3828	Lewis, Abraham,	7389
Leek, Emily,	1087	Katie,	3828	Charles P.,	828
Leekins, Maude,	1360	Lydia,	6702	Delbert,	2747
Leer, Benjamin,	7465.4	Leldy, Annie Ger-trude,	7062	Elizabeth,	8575
Edward Norman,	2923	Edward,	7062	Elsie,	7389
Elizabeth,	5923	Leighberger, Eliza-beth,	1279	George H.,	7141
Hiram Elvin,	7431	Leighman, Fannie,	5209	Hanson B.,	1148
Ira J.,	7465.4			James T.,	8725
Jacob D.,	5923			J. Clarence,	2589
Mary,	5921			John,	828
				John M.,	8725
				John P.,	1148
				John R.,	2589

Lewis, Mary Ellen,	1495	Lint, Elizabeth, 1020, 1158	Locke, Katherine Leora,	2063
Mary Etta,	3312	Gillian C.,	Lockhart, George	
Miss,	1273	Jacob,	Washington,	8152
Robert,	1851	Julia Ann,	John,	8152
Samuel,	8105	Mary,	Rev. Thomas,	7984
Susan C.,	4235	Samuel,	Washington,	7984
William, 326, 1851, 2555		Tena,	Lockridge, Eliza Jane, 6475	
Leyder, Elizabeth,	6574	Linterman, Sarah A., 565	Joshua,	6475
Leyman, John R.,	4270	Lish, Wilhelmina,	Lockwood, Ida,	5642
Mary,	2218, 4287	List, Miss,	Thomas K.,	5642
Rudolph,	2218, 4270	Nancy E.,	Loeffler, Catherine,	814
Libengood, Charles		Listenwalter, Charles	Christian,	814
Everett,	23	Emerson,	Lofts, Charles M.,	6583
William,	23	Emanuel,	Logan, Maud Ellen, 4347	
Lichtenberger, Eliza-		Liston, Jackson,	O. C.,	4347
beth,	1158	Nancy,	Logsdon, Edward G., 1242	
Lichtl, Christian,	9010.3	Litefoot, Susan,	John E.,	1242
	9010.3	Littell, Archibald Ed-	Susana,	44
Christian E.,	6359	gar,	Logue, Joseph,	2882
Christian S.,	6359	Little, J. C.,	Lohf, Bertha,	6370
Lichty, Anna,	3287, 3293	Margaret,	Lohr, G. W.,	2585
Anna M.,	4921	Samuel,	Jacob,	7809
Catherine,	7471	Susan,	Mallinda B.,	7100
Christina,	4806	Littlehannah, John, 5932	Sarah Ellen,	2585
Cora E.,	405	Margaret,	Scott,	7100
David,	2300, 4098	Litton, Margaret,	Loney, John,	3415
Elizabeth,	113, 4917	Sarah A.,	Robinson,	3415
Elizabeth M.,	451	Litwiller, J. J.,	Long, Abraham, 9021, 9041	
Jacob M.,	451	John,	Amy E.,	5033
James Budd,	1040	Livengood, Alvilda, 4100	Bessie,	6505
J. M.,	4921	Anna,	Catherine,	9025
John A.,	2329	Archibald,	Elizabeth,	1968, 6060
John C.,	2300	Elijah,		8228
Jonas,	2329	Elizabeth,	Ellen,	221
J. R.,	405	Fanny,	Elvira,	7912
Laura,	4098	Dr. Horace G.,	George,	221
Lizzie,	2329	Jacob S.,	George W.,	664, 2586
Magdalena,	9027	James,	Herman,	9025
Miss,	1351, 9163	Dr. J. D.,	Ida Elizabeth,	23
Susan,	2304	Jostah,	Jacob G.,	2251
Lieb, C. M.,	4518	Harley E.,	James A.,	419
James,	4518	Malinda,	James E.,	6678
Lieben, Mrs. Mattie, 4989		Nancy,	John,	9042
Liebold, Sophia,	2163	Peter,	Louis Edward,	1958
Lieghey, Jesse,	2192	Pheneous,	Magdalena,	1168
John,	2192	Samuel,	Malinda,	8090
Light, Margaret,	2588	Sarah,	Mary E.,	2586
Lighty, Barbara,	9020	Simon,	Minnie Alice,	2600
Likens, John H.,	541	Susan,	Miss,	2152, 3309, 4795
Liller, James,	1142	Susanna,	Nancy,	766
Lucinda May,	1142	Susannah,	Noah M.,	2251
Lillich, Michael,	4601	Liverett, Rev. A.	Rebecca,	8301
Lilly, Mattie J.,	8122	Reld,	Robert Nathan,	664
Limbacher, Elizabeth, 999		Whitfield,	Sarah J.,	8287
Flora,	999	Livingston, Annie, 7097	Simon Peter,	1958
Jacob,	999	M. A.,	William N.,	6505
Limes, Ida,	8425	Livingstone, Anna, 4641	William Newell,	2600
Lince, James Francis, 1097		David K.,	Longanecker, Magda-	
Leonard,	1097, 1098	David Miller,	lena,	1331
Richard G.,	1098	Eliza,	Longcor, Jacob A.,	2499
Lind, Christian, 430, 1158		Elizabeth,	Peter,	2499
Jennie,	430	Eve,	Longenecker, Samuel, 9042	
Lindaman, Susanna, 2568		Jacob,	Susan,	2808
Lindeman, Alice,	5014	Jacob K.,	Longnecker, Anna, 6981	
Amos,	5043	Jeremiah K.,	Lonsdale, Agnes Ber-	
Henry,	5014	John, 7083, 7096, 7815	nice,	6449
Ruth,	5049	John K.,	Dr. T. N.,	6449
Linderman, David, 4120		Josiah K.,	Loomis, D.,	4755
Katie,	4120	Moses K.,	May,	4755
Lindhorst, Robert, 8177		Mr.,	Loop, Ida,	8730
Lindley, Harry H.,	851	Nancy,	Loor, Joseph,	6301
Lindow, Emella,	4320	Polly,	Lopshire, Adda,	7413
Lindsay, Nellie,	8117	Rachel,	Lorents, Miss,	1
Dr. W. A.,	8117	Sally,	Lorenz, Mary E.,	6439
Lindsey, Leah E.,	5617	Samuel,	Peter,	6439, 6440
Lindsley, Hattie L., 8032		Sarah A.,	Peter E.,	6440
Ling, Margaret,	373	William, 4641, 4645, 4649	Lotderman, Elizabeth, 2616	
Lingenfelter, Eva S., 353		William C.,	Lotts, Nina,	509
Lingler, Mary,	7061	Llewellyn, Evan Will-	Louch, Mary,	7033
Linger, Susanna,	1713	iam,	Lougee, William,	2550
Link, Anna,	1121	Lloyd, Mrs. Sarah,	Lougheran, Miss,	1374
Elizabeth,	8565	Loar, Jacob,	Lounsbury, Dacla,	4684
Linn, Desale C.,	2096	Jonathan,	Louther, J. H. S.,	6127
Emanuel H.,	2096	Loche, Ellen,	Valentine,	2871
Lint, Barbara,	3969	Lochiel, Catherine, 1369	W. C.,	2871
Camilla,	2872	Lock, Eleanor May, 5777	Love, Douglas,	26
Christian,	1001, 1158	John,	Essie K.,	8026
	3969	Locke, Ell,	Lovejoy, Carrie,	4513
Daniel,	1158			

Lovelace, Rebecca, . . .	5452	Lynn, Fannie E., . . .	8866	Manning, Edward N.,	7953
Lovelady, Estella, . . .	8873	Florence, . . .	8495	George E., . . .	7953
Low, Emma, . . .	2036	Granville S., . . .	8866	James, . . .	4640
Florence, . . .	298	Harry, . . .	6767	Rowell R., . . .	8359
John W., . . .	2036	William, . . .	6767	Manny, Lena, . . .	5028
Lowe, Catherine, . . .	1789	Lyon, Ann M., . . .	1080	Manson, Floyd, . . .	7156
Elizabeth, . . .	949, 951	Benjamin, . . .	1095	James Lewis, . . .	7156
Elizabeth Jane, . . .	4742	Benjamin F., . . .	1095	Mantel, Maria, . . .	7842
Lower, Elizabeth, . . .	4676	Cyrus, . . .	2450	Marburger, Clara, . . .	1908
Jacob, . . .	4679	Elizabeth, . . .	1100	Marchel, A. E., . . .	6710
Rebecca, . . .	1209	Gustavus, . . .	1103	J. C., . . .	6710
Susan, . . .	5034	Lyons, Israel, . . .	1976	Marcot, Philip, . . .	4392
Lowery, Christian, . . .	203	Nancy, . . .	1790	Mardendale, S. E., . . .	2377
Clara M., . . .	249	Sobrinice, . . .	8505	Marham, Katherine, . . .	4260
Daniel, . . .	70	Thomas, . . .	7000	Marietta, Ella, . . .	2571
Elizabeth, . . .	1242	Lyster, Leroy M., . . .	6589	Elizabeth, . . .	2752
James, . . .	894	Lytie, David James, . . .	6654	Josiah, . . .	2571
J. B., . . .	249	Emie, . . .	6654	Mark, Sarah E., 8319,	8327
John, . . .	1022	Maccasly, Mrs. Mary, . . .	5886	Markel, Charles, . . .	8186
Katherine, . . .	1797	MacDonald, Clyde Ro-		Miss, . . .	7130
Mary, . . .	1022	bert Abner, . . .	7838	Marker, Alice, . . .	3658
Pike, . . .	203	Rev. Donald, . . .	4631	Amanda Jane, . . .	287
Polly, . . .	70	Harry Douglas, . . .	4631	Caroline, . . .	4309
William, . . .	3473.2	Miss, . . .	2946	Markley, Jacob, . . .	2552
Lowhers, Miss, . . .	6566	Reuben Oakes, . . .	7838	John, . . .	2552, 9029
Lucas, Alice, . . .	2413	MacDougal, Mary C., . . .	686	Levina, . . .	1147
George E., . . .	8177	Mackey, Mrs. Alice, . . .	8193	Mary, . . .	2552
Margaret, . . .	6399	Catherine, . . .	2645	Mittie, . . .	4619
Mary, . . .	5470	Peter, . . .	2645	Rebecca Plummer, . . .	2552
Ollie, . . .	8257	MacMillan, Alexander, . . .	2463	Rinehart, . . .	2552
Thomas, . . .	2413	Mader, Louisa, . . .	5853	Ruth Anna, . . .	2552
Luckey, Daisy, . . .	5971	Madison, Alice M., . . .	4382	Marks, Homer, . . .	5807
I. D., . . .	5971	Madore, J. W., . . .	1304	Juliann, . . .	7115
Ludlum, Mary, . . .	1830	Madox, Jennie, . . .	969	Mary E., . . .	8055
Ludolf, Edward, . . .	4647	Magden, Charles Ro-		Marnar, Anna, . . .	3836
Effe Frances, . . .	4647	bert, . . .	6695	Catherine, . . .	3005
Florence Henrietta, . . .	4647	Henry, . . .	6695	Elmer, . . .	6197
Frederick, . . .	4647	Magee, Helen, . . .	4164	George O., . . .	6497
Ludwig, Adella, . . .	3404	Minnie, . . .	324	Gideon, . . .	3156
William, . . .	3404	Magruder, Lee, . . .	8717	Jacob, 3138, 3156,	3836
Ludwig, Amella, 8334,	8340	Y. C., . . .	8600	3840, 3850,	6183
Elizabeth, . . .	6792	Maher, Bertha, . . .	789	Jacob J., . . .	3338, 6497
Luft, Mrs. Emma, . . .	9190	Stephen D., . . .	789	John H., . . .	7460
Lugenbill, Catherine, . . .	4399	Mahoney, Jane, . . .	8222	Nancy J., . . .	3840
Lugo, Conception, . . .	4305	Mahuron, Samuel, . . .	8672	Sallina, . . .	3338
Luke, Amanda, . . .	938	Maier, John M., . . .	5655	Sarah, . . .	4069
Amanda A., . . .	940	Lewis G., . . .	4335	Susan, . . .	3838
Audrey Beatrice, . . .	2750	Ottila, . . .	3410	Susanna, . . .	6183
Edward, . . .	2750	Maine, Florence Vio-		Susie E., . . .	3156
Hannah, . . .	1109	la, . . .	2294	Marney, Josephine, . . .	200
Isaiah O., . . .	1205	Hannah B., . . .	7902	Marris, E. B., . . .	3664
Jacob, . . .	674	William L., . . .	2294	Ida, . . .	3664
John, . . .	863, 5641	Mains, Florence, . . .	6011	Marsh, Arthur L., . . .	4243
Paris De Vere, . . .	1205	Mallcote, Fred E., . . .	5617	Daniel Webster, . . .	3451
Peter, . . .	5641	J. D., . . .	5617	J. Wesley, . . .	3452
Malinda, . . .	5641	Mallin, Eliza Jane, . . .	4173	L. L., . . .	4241
Sarah, . . .	2638	Mallish, Rose, . . .	933	Luther L., . . .	4243
Susan, . . .	1547, 2815	Mallon, Zulah, . . .	7859	Webster A., . . .	4241
Lumberg, Mary Ann, . . .	7898	Mallott, Mabel May, . . .	2955	Marshall, Clyde	
Lunde, Kyerste, . . .	4319	Maltby, Dr. Dester, . . .	4322	James, . . .	2037
Lung, Charles P., . . .	1957	Jay Hayes, . . .	4322	Elizabeth, . . .	7914
Lunver, Lucy A., . . .	4466	Managay, Harriet, . . .	8289	Joseph Wilson, . . .	2037
Lupold, Emma, . . .	3846	Mancht, Sarah, . . .	6528	Mary, . . .	2775
Laura, . . .	3506	Mandel, Mary, . . .	3962	Marteneay, George, . . .	352
Samuel, . . .	3846	Manges, Christena, . . .	3373	Martney, Isaac, . . .	107
Lutig, Catherine, . . .	76	Mangus, Polly, . . .	7050	Marter, Emley, . . .	3687
Luttringer, Otto Thom-		Manover, Miss, . . .	9120	Martin, Abraham, . . .	9017
as, . . .	3453	Manington, Sarah, . . .	8898	Adaline, . . .	7952
Lutz, Adam, . . .	2275	Mank, Elizabeth, . . .	673	Albert, . . .	1588
Fredericka, . . .	6249	Mankamy, Christian		Barbara, . . .	3926, 3927
Jacob, . . .	2275	S., . . .	1256	Benjamin, . . .	3487
Harry, . . .	8398	S. M., . . .	1256	Benjamin F., . . .	3487
H. J., . . .	8398	Henrietta, . . .	1244	Charles D., . . .	8634
Ludwig, . . .	6249	Ivy, . . .	1241	Christian, . . .	3487
Margaret, . . .	2043, 7551	Lizzie, . . .	1243	Christina, . . .	3540
Susan, . . .	8816	R., . . .	1243	Clyde Worthington, . . .	660
Lux, Anna, . . .	4707	Richard, . . .	1250	Daniel Vorhees, . . .	8423
Lybarger, William, . . .	264	William H., . . .	1250	Edward, . . .	5485
Lyddon, Ina, . . .	5526	Manley, Bertie, . . .	2733	Ella, . . .	8746
William, . . .	5526	Mann, Ambrose, . . .	4343	Elizabeth, . . .	2184, 6739
Lye, Cosmer, . . .	2533	Ethel, . . .	5496	Ella, . . .	7528
Elizabeth, . . .	2533	Hannah, . . .	5508	Emanuel, . . .	2252
Lynch, Ira, . . .	2473	Hattie May, . . .	4343	Emma, . . .	7503
Matilda, . . .	8198	Josiah, . . .	6258	Eva R., . . .	8109
Michael, . . .	1305	Mart, . . .	6294	Fanny, . . .	2042
Ollie, . . .	3020	Mr., . . .	5513	George, . . .	2676, 7528
Polly, . . .	979	Myrtle, . . .	6294	Hiram, . . .	3425
Robert M., . . .	1305	Maning, Albert, . . .	4986	Hugh, . . .	4240
Lynd, Sarah R., . . .	8472	Albert James, . . .	4640	Ida May, . . .	2590

Martin, Isaac,	2819	Mast, Annie,	6438	Masters, Jefferson, . . .	184
J. A.,	1723	Barbara, 1520, 4440, . . .	5758	John,	184
Jacob Wright,	7932 6527, 7011, . . .	9133	Mather, Bruce F.,	5404
James,	1716	Benjamin A.,	9192	George,	5404
James Harry,	6534	Benjamin B.,	843	Matthias, John A.,	5914
James Perry,	6534	Calvin,	6063	Mary Ellen,	5914
John, 1648, 2819,	8433	Catherine, 6310, 9157, . .	9157	Susan,	5814
John B.,	6846	Christina E.,	9179	Matlock, Paul,	2066
John W.,	2590	Clesta E.,	4627	Matson, Lophemia,	2958
Joseph,	3173	Christian,	5675	Newell,	2958
Joseph B.,	3173	Clara,	6755	Matter, Amos Frank-	
Katherine,	7489	Daniel, 3871, 5057,	1567	lin,	6584
Leannah,	5930 3871, 5057,	6972	Charles Clayton,	6584
Lena L.,	7951	David, 1731, 4035,	7581	Matthew, Elizabeth,	2884
Lula,	1723	Daniel J.,	517	Matthews, Cecil Earl, . . .	6462
Lyman V.,	7925	David, 1731, 4035,	6755	David Jonathan,	376
Mamie,	1644	David D.,	6441	Samuel Garfield,	376
Martha Malinda,	7126	Delia Luella,	3171	Matthias, Mary Alice, . . .	5875
Martha May,	3425	Dorthea,	7901	Mattingly, Anna Lou-	
Mary,	7132	Earl,	1699	isa,	1356
Mary Anna,	5494	Ell,	1939	John T.,	1356
Mary E.,	7953	Ell J.,	4953	Rose,	1368
May,	7932	Ell N.,	5304	Matusch, Frank,	5519
Michael,	5485	Elizabeth,	6851	Matzenlach, Benjamin	
Milton,	8420 1992, 6851,	9157	F.,	4199
Minerva A.,	2819 6972,	9157	Maugers, William,	4228
Mr.,	683	Enos N.,	5265	Maul, Leonard F.,	640
Nina L.,	683	Fannie,	5668, 9134	Maggie,	640
Olive,	1588	Fanny,	9157, 9157	Maummou, Catherine,	3640
Ruth,	5626	Frances,	1387	Jacob,	3640
Sarah,	8146	Rev. Fred,	3918	Maurer, Alfred,	1806
Sarah Adaline,	7951	Fred,	5063	Christian,	9010.2
Simeon,	8434	Henry,	6755	Fred,	4735
S. M.,	772	Ira,	1776	Frederick J.,	4736
Solomon,	7503	Isaac,	2814	George G.,	4736
Sophia Emeline,	601	Jacob, 1520, 3171,	3871	Jean,	1806
Thomas E.,	4240	3990, 4418, 4440,	4569	John,	4735
W. H. H.,	7952	6527, 6755, 7011,	9133	Joseph G.,	7447
William,	772 9133,	9167	Susanna,	1544
William H.,	4176	Jacob S.,	3634	Maus, George,	806
William H. H.,	7951	J. C.,	1567	Lewis H.,	806
Martindale, Anna Bell, . .	2520	Jesse L.,	2814	Maust, Abraham,	1331
Charles D.,	5840	Johann,	6755	Benjamin S.,	4117
David,	2520	Johannes,	6527, 6755	Christian,	3311
Julia R.,	5840	John, 3703, 6755,	9133	Daniel,	3311
Martz, Austin G.,	259	Jonathan,	2842	Edward Blaine,	2892
Catherine,	2865	Jonathan J.,	3255, 3322	Fanny,	3311
Charles C.,	2865	Joseph, 517, 1935,	2357	Jacob,	3311
Daniel,	2865	3171, 3477, 3871,	3916	John,	3311
Frany,	3080	5057, 5441, 9133,	9147	Jonas,	3311
George,	2865	9163, 9167, 9192,	9193	Joni,	5263
Hannah,	2865	Joseph E.,	5675	Joseph,	3311
Henry,	2865	Lizzie,	3918	Lydia,	3311
Jacob,	2865	Lizzie J.,	2357	Maggie,	4800
John,	2865	Lovina,	9121, 9133	Martha Elizabeth,	4117
Jonathan,	2865	Lydia,	2256	Mary,	3311
Polly,	2865	Maxwell D.,	843	Mr.,	4808
Richard,	2865	Magdalena,	3916, 5668	Samuel,	3311
Sampson,	259	5682, 5682, 6943,	7011	Samuel S.,	3635
Simon,	41	7174, 7209, 7753,	9179	Sarah,	1331, 3311
William,	2865 9185	9185	Simon L.,	2892
Marvin, John,	3559	Maria,	3477	Susan,	3311
Masden, Rachel,	4277	Mary,	517, 3026, 3026	Mauze, Clara,	2285
Mason, A. B.,	4105	5066, 5183, 9155,	9157	Mauzey, Nancy J.,	8814
Alice Ann,	2901 9158	9158	Maxim, Edwin S.,	1027
Alwilda,	2471	Mary Ann,	3859	Maxwell, Abner,	6427
Armenia,	3843	Maxwell,	3171	Jackson,	5458
Arvilla,	2739	Maxwell D.,	1776	Minerva,	6427
Buckner,	4103	Bishop Moses E.,	5085	Samuel J.,	5458
Charles Newton,	6698	Mr.,	5349	May, Ada,	5871
Effie Alberta,	4103	Noah,	3990, 9153	Alice,	5463
Capt. John,	9061	Noah J.,	5265	Catherine,	1136
J. M.,	6698	Perry,	7583	Charles,	556
Mary,	9108	Rebecca,	9157	Ell,	5271
Miss,	7387	Sadie,	4014, 6441	George,	7495
Priscilla Hope,	5032	Samuel,	1992, 9120	George A.,	5524
Susan,	2509	Samuel D.,	1731	George G.,	1433
Mass, Millie,	280	Sarah, 3311, 6755,	9157	George H.,	5462
Massey, James Mon-	 9193	9193	James S.,	1245
roe,	8879	Seth Plank,	4418	J. W.,	1434
Jennie,	306	Susan,	2817, 3871, 5646	Lillian Louisa,	5524
Moses E.,	8879	Susanna, 2838, 3024,	4162	Lizzie,	1434
Mast, Abraham, 1158,	3026	5652, 9157, 9158,	9160	Matilda,	176, 263
6755, 9134, 9157,	9157 9161	9161	Nancy M.,	7405
Abraham A.,	4527	Susannah,	3031	Robert Milton,	1245
Alexander D.,	3572	Uriah E.,	4953	Sallie J.,	7433
Andrew J.,	5443, 9124	Veronica,	9158, 9158	Samuel,	5271
Anna,	6755, 9186	Wiley,	3210	William,	176
		William,	4035	Mayer, Gerche M.,	2512
		Yost,	9133		

Mayer, John,	9045	McCrum, Sena D.,	873	McKenzie, Thomas, . .	1264
Joseph,	4125	McCulloch, Anna May,	2234	McKey, Florence, . . .	3274
Margdalena,	4125	Lucy,	2212	McKibben, Delta Myr-	
Mayfield, Robert, . . .	9089	Martin,	2234	tle,	3424
Mayner, Joseph Ed-		McCullough, Ada B.,	8788	Frank,	3424
gar,	4929	Robert,	8788	McKinley, Abner, . . .	190
Joseph Henry,	4929	Rose A.,	8438	Louisa,	5522
Mayo, Daniel W.,	7964	McCune, Anna,	8163	Ross,	190
E. M.,	7964	McCurdy, George, . . .	8020	McKinney, Eva,	4625
Mr.,	8073	Robert,	8022	McKinstry, John, . . .	4195
Mays, Jesse J.,	2230	McCutcheon, Minnie		Willis D.,	4195
William,	2230	L.,	2833	McKinzie, Mrs. Su-	
Mazelin, Emily,	5433	Samuel,	2833	san,	8522
McAchren, Noah Web-		McDaniel, Cassie May,	2297	McKnight, John Green-	
ster,	3460	Catherine,	8776	leaf,	6624
Thomas Walter,	3460	James Edward,	4630	McLean, James M., . .	3293
McAfee, Sarah J.,	8174	John,	4630	Lillian Frances, . . .	3293
McAlister, George		Sarah Elizabeth,	5649	McManaway, Anna, . .	3915
Washington,	6526	W. B.,	4630	John,	3915
Robert,	6526	McDonald, Amanda, . . .	2079	McManis, Susan,	8876
William,	6526	Christina,	2491	McMichael, Nancy Jane,	
McAllister, Walter, . . .	8771	Donald,	2421		4347
McArthur, Herrick, . . .	2743	Martha Ann,	2946	McMillan, Charles Sher-	
Josephine,	8	McDougle, Amanda, . . .	162	man,	6596
Lewis,	1645	McDowell, George, . . .	2768	Samuel Horn,	6596
Mary,	300	Margaret,	2833	McMonigal, Rose Ann,	6941
Sarah,	281	McDurmon, Sarah El-		McMullen, Eliza,	1389
McBride, C. E.,	4466	len,	4724	McNamara, Margaret,	2722
L. S.,	4466	McElravy, Robert,	7129	McNeal, Miss,	757
Nancy A.,	7506	Seth Reed,	7129	McNeely, Benjamin	
McCampbell, Amanda		McElroy, Charles R.,	8690	F.,	7998
E.,	8633	William D.,	8690	John P.,	7998
E. B.,	8636	McElvain, Dr. John S.,	6028	McNeese, Harvey, . . .	4638
McCamon, Sarah,	5467	Thomas D.,	6028	McNeice, John,	4183
McCanahay, H.,	6118	McFadden, Henry,	6701	William Robert,	4183
McCandless, Joseph, . . .	2405	Susan,	193	McNeil, Charlotte E.,	2612
Maude Alma,	2400	Susanna,	6701	McNemy, Rose Fech-	
McCane, Mary,	7130	William J.,	6651	er,	4623
McCart, George,	7938	McFall, Horace,	6232	McNett, Abram,	2173
Newton,	7938	Laura Jennie,	6583	Martha M.,	2173
McCarthy, Jane,	7442	McFarland, Anna		McNicol, James,	3396
Nora,	8568	May,	6592	William,	3396
McCauley, Elizabeth, . . .	6639	Fannie,	4342	McNutt, Elizabeth B.,	2290
McChester, Letilda, . . .	7130	William,	6592	McPherson, Agnes Belle,	
McClahan, Margaret		McFarlen, Elizabeth			6239
E.,	6239	E.,	2831	Franklin Robert,	6239
McClain, Jordan Mi-		McGee, Henry,	8744	McPike, John,	8062
chael,	4733	Martha M.,	8744	William Curtis,	8062
Rev. Walter S.,	4930	William T.,	7130	McQueen, Indiana, . . .	8421
McClanahan, Margare-		McGibbon, Sarah,	7514	McQuilkin, Grant, . . .	1795
t Amanda,	6584	McGlenon, Nettie,	1942	Iva,	1795
McClannahan, Bertha		McGown, Est her,	3037	Jefferson,	1795
Viola,	174	McGreer, Hattie,	3038	McQuinn, Mabel R.,	6525
Dayton,	174	McGrew, Rainey,	2430	McQuiston, Cerina	
McCloy, Annie,	575	McGuffin, Jacob,	8518	Florence,	6451
McClellan, Capt. C., . . .	6647	McHattie, Anna Ellen,	8333	McRae, Margaret El-	
Harry,	6647	McHenry, Jennie,	7948	len,	6119
Hazzard L.,	5822	Mary,	6294	McRea, Grant,	1216
Isaac Jerome,	5822	McInay, George,	172	McRobie, Martha Jane,	
Moses,	5822	Sadie,	172		1156
McClelland, Margaret		McIntire, Clara,	146	Samuel,	1125
Ann,	6286	David,	8550	McTaggart, John,	8451
McClintock, Lena,	287	Joseph,	8322	Josephine,	8450
Nellie,	4650	McIntosh, Addie,	774	McTigert, Michael, . . .	8438
Samuel S.,	7134	Alexander,	676	Rose E.,	8438
Sarah Elizabeth,	8496	McKay, Commodore		McVicker, Caroline, . . .	3163
Sherman,	7134	Sylvanus,	3185	Dersa,	2895
Wesley,	5987	Margaret,	6255	McWhirter, Maud,	8180
McClish, Rachel,	3518	W. G.,	3621	Minnie,	8180
McClure, Elizabeth,	8121	William,	3185	McWilliams, Kennedy,	
William H.,	4708	McKee, Anna,	4183		9063
McCoffin, Ambias R., . . .	8271	Arnold,	2500	William,	8407
Dora B.,	8271	C. P.,	3757	William McCabe,	8407
McConley, William,	4528	Desilva,	598	Meade, Sarah,	285
McConnell, Mary E.,	6194	Mary Louise,	4345	Means, Saloma,	1691
McConnell, Mary E.,	1632	William A.,	2500	Mearespresh, George,	1049
McCoppin, William,	8272	McKelveen, Isabel,	163	McBane, Charles S.,	8336
McCord, Mary Ellen,	3751	McKelvey, Hannah,	6811	W. K.,	8336
McCormick, Cara,	8276	McKenzie, David,	1075	Mechling, Charlotte, . . .	521
Leander C.,	8276	Drusilla Anne,	1043	Meck, Hiram,	4307
Raymond,	2870	Jeremiah,	1055	Mary E.,	4307
McCoskey, Mofft A.,	8453	John,	1002, 1043	Medlam, Lizzie,	1470
Robert T.,	8453	Joseph,	1366	Mary,	2008
McCoy, Alva Albert,	2186	Lewis,	1266	Meech, Ella,	802
Hugh,	8580	Miss,	1351	Meeks, Abraham,	8648
McCracken, Norman,	6459	Noah,	1261	Abraham John,	8648
McCrary, Amanda,	7989	Rebecca,	1042	Annie Elizabeth	8648
McCray, J. W.,	602	Theresa,	1055	Margaret,	8353, 8648
McCraight, Anna,	8694				

Meeks, Mr.,	8584	Meyers, John,	177	Miller, Ann,	9093
Meese, Daniel D.,	1052	Joseph,	347	Anna, 213, 808, 1175, 1515	1515
Daniel G.,	1052	Lena,	250	1668, 1683, 1725, 1726	1726
George,	1052	Lydia,	178	1939, 1939, 2857, 3026	3026
Samuel,	1291	Martin,	1341	3257, 4402, 4411, 4565	4565
Mehl, Barbara,	4298	Martin M.,	1341	5332, 5413, 7627, 7670	7670
Christian,	1726, 2000	Mary,	411	7676, 7962, 9022, 9117	9117
.....	3791, 4273	Milton,	6129	9117, 9126, 9130, 9134	9134
Jacob C.,	4273	Minnie,	68	9134, 9151, 9158, 9161	9161
Katy,	2000	Peter C.,	4917	9175, 9176, 9176
Malinda Matilda,	3791	Samuel,	1713, 6204	Anna D.,	3104
Mary Ann,	2012	Samuel A.,	325	Anna J.,	6035
Meister, Anna,	7474	S. H.,	178	Anna M.,	3135, 3157
Melchert, H. E.,	3161	Susan,	4917	Annas,	9154, 9167
Melcomb, Eva,	7007	Thompson,	9082	Annie, 337, 1737, 3661	3661
Melick, Jane,	6253	Michael, Margaret,	2706	5560, 6385, 6961, 7730	7730
Melone, William H.,	4297	7433	9162
Mendenhall, Ella,	3849	Mick, Josiah O.,	7438	Annie E.,	4744
Emma A.,	4285	Philip,	7438	Annie D.,	7638
Joseph,	874, 874	Mickelson, Marie,	3833	Annie J.,	4811, 4824
Menk, Freda,	2062	Mickisch, Karl Emil,	5874	Anny,	4393
Menor, Homer,	4252	Miss,	5874	Anson,	3149
Menser, Alexander,	3657	Mickley, Frederick,	710	Anthony,	7909, 8458
.....	3660	Middaugh, Andrew,	983	Arthur Raymond,	2922
Christiana,	7364	John,	4469	Artie,	343, 3913
Gertrude M.,	3657	Middlebrook, John,	8824	Asnah,	4941
John,	7836	8824	Augusta C.,	6050
Joseph,	7836	Middlekauff, Elizabeth,	2058	Barbara, 3, 1569, 1666	1666
Verda,	3660	2058	1726, 1939, 3062, 3155	3155
Mercer, Clara Ann,	6505	Middleton, Martha,	8848	3906, 3984, 4060, 4072	4072
Merckle, Carl D.,	4249	Mr.,	8848	4483, 4692, 4962, 5110	5110
Mercy, Catherine,	6307	Mikel, Mary,	2138	5141, 5145, 5148, 5216	5216
Meredith, Mollie S.,	8690	Mikels, Catherine,	3422	5557, 5558, 5754, 6045	6045
Merkle, Mary,	6657	Rillie,	665	6219, 6223, 6335, 7241	7241
Merriam, Sarah,	7538	Mikesell, Susannah,	5863	7252, 7453, 7573, 7722	7722
Merrick, Esther,	8367	Milbourn, Weltha,	4140	9150, 9152, 9153, 9160	9160
Merrillat, Celia,	4701	Miles, Elizabeth,	5520	9165, 9167, 9175, 9176	9176
David,	4701	Miley, Israel,	9093	9181
Merrill, Mrs.,	9194	John,	9093	Barbara C.,	6155
Merrill, J. G.,	7520	Mr.,	9093	Barbara D., 2931, 4880	4880
Josiah Wesley,	7520	Sally Ann,	9093	5233
William,	49	Squire L.,	9093	Barbara E.,	7274
Merritt, Edith May,	5875	Milford, William Henry,	3375	Barbara M.,	2108
Ira Elmer,	5875	3375	Barbara P.,	5343
Walter,	482	Mill, Barbara,	4853	Ben C.,	3075
Messenger, Amanda,	5162	Millard, William H.,	6609	Benedict, 1637, 1651, 1939	1939
George,	3345	Miller, A. A.,	255	3877, 3961, 4395, 4899	4899
Irvin,	3345	Aaron, 8144, 9156, 9178	9178	5976, 6096, 7241, 7423	7423
Messer, George F.,	4317	Aaron A.,	3203	9150, 9150, 9151, 9152	9152
Mary,	4271.2	Aaron T.,	9157	Benjamin, 1939, 2826, 3503	3503
Messer, Richard S.,	4317	Abraham, 1569, 1569, 1939	1939	3815, 5058, 9092, 9124	9124
Rose,	2161	2670, 3062, 3990, 4706	4706	9126, 9155, 9156, 9158	9158
Metcalf, Marion,	6563	4913, 6012, 9163, 9177	9177	Benjamin B., 3291, 5412	5412
Metcalfe, Elizabeth	9177	5568
Adaline,	5895	Abraham B.,	2371	Benjamin D., 4583, 5568	5568
Mets, Emily,	6017	Abraham C., 1887, 5121	5121	Benjamin M., 1490, 1502	1502
Metz, Elsie,	4948	Abraham D., 3775, 5122	5122	5434
Mary,	4947	Abraham E., 3964, 5066	5066	Benjamin P.,	4641
Metzer, Barbara Stah-	Abraham J., 1681, 5322	5322	Benjamin S.,	3115
ley,	1825	Abraham M.,	5264	Benjamin Y.,	7786
Mr.,	1825	Absalom, 1698, 1704, 1726	1726	Bert,	3332
Metzger, Christina E.,	4210	1732, 9148	Bertie A.,	1746
Ella S.,	5512	Adaline,	1154	Bert Marion,	8268
Isaac,	5512	Adam, 729, 735, 9149, 9190	9190	Carl F.,	3157
Lydia,	2936	Albert D.,	5068	Carl G.,	727
Malinda,	2937	Albert Henry,	2922	Catherine, 886, 1008, 1474	1474
Priscilla M.,	6310	Alexander,	1905	1569, 1569, 1665, 1668	1668
Susan,	2939	Alexander A.,	3913	1880, 1939, 2113, 3065	3065
Metzler, Abraham Lin-	Alfred B.,	5108	3075, 3201, 3853, 3995	3995
coln,	5466	Alice C.,	7301	4163, 4486, 5112, 5170	5170
Anetta,	5226	Allen H.,	3842	5429, 5439, 6083, 6173	6173
Maria,	9015	Almira,	6094	6316, 7035, 7780, 9124	9124
William,	5466	Alton,	2019	9150, 9151, 9152, 9153	9153
Meyer, Christopher,	1929	Amanda, 4548, 6879, 7767	7767	9154, 9160, 9160, 9164	9164
Henry,	2211	Amanda D.,	7629	9165, 9167, 9168, 9169	9169
Louis Henry,	1929	Amanda Della,	2365	9173, 9175, 9176, 9177	9177
William C.,	2211	Amanda J.,	4898	9181
Meyers, Abraham,	325	Amanda P.,	3256	Catherine B.,	1400
Annie,	57, 142	Amanda S.,	3817	Catherine D.,	4399
Christian,	6204	Amella,	4110, 4110	Catherine E.,	7607
Cora,	2342	Ammon H.,	7625	Catherine I.,	1485
E. D.,	9082	Amos,	2235	Catherine J., 5552, 9159	9159
Edith May,	1341	Amos D.,	6627	Catherine L.,	1621
Elizabeth, 1342, 3059	3059	Amos J.,	5564, 9135	Catherine (Pretl),	5361
.....	3436, 3472	Ananias,	9124	C. B.,	5916
Frederick,	810	Ananias P.,	4837	Charly,	987, 4509
Hattie,	121	Andrew, 1939, 3274, 9158	9158	Charles,	6082
Jacob,	6	Andrew J.,	6373	Charles William,	8448
Jacob L.,	1713	Andrew S.,	3811	Christian, 1424, 1515, 1726	1726

1939, 1939, 3062, 3696	Miller, Ellisha, .4706, 4709	Miller, Fernandes, .9131
3940, 4269, 4468, 4899	Eliza,4024, 9166	Feronica,1939
5275, 5294, 6180, 7900	Eliza A,6084	Frances,661, 9177
9015, 9117, 9120, 9121	Elizabeth, 157, 837, 839	Frances J.,5118
9126, 9132, 9156, 9157	840, 1174, 1569, 1696	Frank,7733
.9162, 9175	1939, 1939, 1939, 2007	Franklin,393
Christian C,5979	2130, 2295, 2353, 2812	Frany,7732, 9169
Christian J., 3876, 4495	2977, 3004, 3062, 3105	Fred,3031
5228, 5979, 7256, 7258	3110, 3376, 3640, 3695	Frederick,968
.7673, 9141	4002, 4093, 4163, 4212	Fred S.,4938
Christina,7416	4232, 4362, 4412, 4591	Fronica,5719
Christopher,343	4761, 4763, 4784, 4791	George, 1053, 1424, 2546
C. J.,4126, 4941	4882, 4905, 4912, 49583141
Clara,3514, 9121	5186, 5191, 5291, 5335	Gertie J.,4394
Clara E.,8462	5350, 5363, 5399, 5412	Gertrude, 1484, 1726, 1939
Conrad,6020	5416, 5538, 5544, 5689	3921, 3956, 4878, 5116
Cornelius E.,410	5998, 5999, 6032, 6139	6355, 7698, 9123, 9127
Daniel, 1499, 1939, 2075	6141, 6338, 6407, 6992	Gertrude L.,690
3062, 3099, 4024, 4399	7071, 7244, 7566, 7609	G. L.,101
4575, 5106, 5164, 5170	7771, 7849, 7877, 8583	Hannah,3735
5377, 6422, 9117, 9152	8842, 9015, 9017, 9043	Hannas,1880
9156, 9157, 9158, 9159	9121, 9123, 9123, 9124	Harriet,5025
9159, 9159, 9164, 9166	9130, 9132, 9140, 9150	Harriet L.,1868
9170, 9176, 9176, 9178	9151, 9152, 9153, 9154	Harry,1513
Daniel A.,9140	9155, 9157, 9158, 9159	Harry D.,3497
Daniel B.,1625	9161, 9167, 9168, 9169	Harry P.,7668
Daniel C.,4880, 7256	9175, 9176, 9176, 9177	Harvey,1323
Daniel C. J.,32389177	Harvey A.,3503
Daniel D.,5060, 5068	Elizabeth Ann,2183	Harvey E.,6076
.5175, 5186, 6342	Elizabeth C.,4126	Harvey J.,1289, 3035
Daniel F.,3120, 4390	Elizabeth D.,3099	Heddy,9178
Daniel J., 1481, 2931, 3002	Elizabeth E.,5168	Helena V.,5383
3104, 4942, 5711, 7692	Elizabeth I.,6331	Helen Clair,1053
.9122	Elizabeth J.,5128	Henry, 968, 1424, 1569
Daniel M.,1904, 4009	Elizabeth N.,5434	1569, 1939, 3940, 4451
.4447	Elizabeth P., 3248, 5605	4509, 4671, 4673, 4838
Daniel N.,6199	Ella,3892, 5891	5747, 7805, 9117, 9120
Daniel P.,4934	Ellen,101, 1226	9132, 9147, 9150, 9152
Daniel S.,7449	Elmer,15389159, 9160, 9178
Daniel T.,2102	Emanuel, 1939, 3262, 4135	Henry A.,6326
Daniel W.,3808, 4583	5197, 5275, 5413, 7036	Henry D.,4861
.4861, 51047682, 9132, 9140	Henry J.,3803
David,400, 1939, 1939	Emanuel E.,5335	Hiram,135
2250, 2363, 3186, 3497	Emanuel H.,2996, 5638	Howard,1513
3775, 4556, 4878, 51209132	Ida,3249, 7371, 7821
5122, 5135, 5197, 5233	Emanuel J.,2105, 48928515
5275, 5412, 5550, 6139	Emma,83, 1745, 5082	Ida O.,729
6385, 7262, 9157, 91586878	Isaac, 1569, 1668, 1939
9158, 9166, 9177, 9177	Emma C.,6422	2235, 3110.1, 3424, 3888
.9177, 9179, 9180	Emma K.,7024	4218, 4473, 4541, 4763
David B.,5598	Enoch,9148	5197, 5533, 5719, 7682
David E.,2365	Enos,3933	7692, 9153, 9154, 9155
David H.,1939, 7805	Enos M.,7635	9160, 9160, 9167, 9167
David J., 3497, 3775, 5423	Ephraim, 1339, 1346, 39649175
.91314352, 9164	Isaac A.,3877
David M.,5275, 6151	Ephraim D.,6337	Isaac D., 1484, 1500, 7796
David P.,1623	Erwin R.,59819159
David S., 2114, 2115, 2817	E. S.,5621	Isaac Goodridge
.5233, 5237, 7767	Estella,2235	Clark,8268
D. D.,4084, 4547	Eva,5220, 5224, 5516	Isaac H.,9160
Della,6404	5697, 9133, 9152, 9156	Isaac I.,5191
Dena,2113, 28529159	Isaac J., 456, 4480, 4565
Dinah, 2104, 3110.1, 6345	Eve,3199, 52244865
.9160, 9167	Ezra J.,5306	Isaac L.,4865
Dorthea,4484	Fannie, 3455, 3759, 5221	Isaac S., 2858, 3045, 6348
Dorthea,9152	5550, 7262, 7491, 7752	Israel,2381
Edna,20167774	Jacob,667, 1424, 1666
Edward,363	Fannie D.,3195, 3745	1682, 1690, 1939, 1939
Edwin L.,56523857, 7606	1939, 2670, 3062, 3249
Effie A.,3185	Fannie H.,3088	3252, 3368, 3555, 4002
Ell,3072, 4480, 4887	Fanny, 1569, 1820, 2260	4062, 4492, 4492, 4673
5440, 5577, 9124, 9153	2383, 2856, 3062, 3479	5084, 5087, 5274, 5275
.9175	3482, 3503, 4782, 5100	5958, 7004, 7423, 7463
Elias, 1569, 9154, 9155	5217, 5219, 5286, 5602	7684, 7900, 9117, 9124
.9167	7614, 7704, 9121, 9121	9132, 9132, 9147, 9147
Elias A., 4439, 5393, 63219126, 9132, 9157	9147, 9152, 9153, 9157
Elias D.,3304	Fanny B.,6389	9158, 9158, 9159, 9161
Elias S.,3800	Mrs. Fanny (Chupp),	9164, 9167, 9175, 9176
Ell D.,5066, 91579131	9176, 9177, 9177, 9179
Ell D. M.,4896	Fanny D.,51049192
Ell E.,7274	Fanny E.,4655	Jacob A.,5377
Ell I.,4480	Fanny Ellen,9120	Jacob B.,5376.1, 9150
Ell J., 1690, 5087, 5151	Fanny I.,1500	Jacob C., 2615, 9121, 9135
.5603	Fanny J.,2856	Jacob D., 1681, 5135, 9148
Ell M.,6331	Fanny M.,6386	Jacob E.,2105, 3105
Ell N.,3526	Fanny S.,5264	Jacob F.,5719
Ell P.,4555, 5358	Feronica,2977	Jacob H.,7774
	Ferdinand,9121	Jacob J., 2120, 4047, 4474
	5082, 7613

Miller, Jacob M.,	2542	5116, 5236, 5674, 5747	3806, 4160, 4878, 4888
Jacob P.,	260	5751, 5979, 7573, 7603	5095, 5166, 5377, 6165
Jacob S., 1424, 2855, 4110	4110	9155, 9161, 9168, 9181,	6170, 7436, 7698, 9141
.	6374, 7452	9150, 9157, 9164, 9166
Jacob W.,	4800, 6495	Jonathan C.,	4582, 4898
Jacob Y.,	3039	Jonathan J.,	1439
James,	727, 5777, 8173	Jonathan J. M.,	7683
James H.,	319	Jonathan M.,	5075
Jane,	5777	Jonathan S.,	4861, 7263
Jefferson,	2682	Joni,	1939, 5100, 7603
Jennie,	7116, 7411	9131
Jeph,	4691	Joni C.,	1674
Jephtha, 7905, 456, 1569	1569	Joseph,	337, 1424, 1939
1569, 2360, 3482, 4135	4135	2153, 2931, 3352, 4942
.	4567	5285, 5425, 7449, 7613
Jeremiah, 4008, 5236, 9163	9163	7733, 7780, 7808, 9141
Jeremiah J.,	2856	9151, 9156, 9158, 9163
Jeremiah P.,	6330	9165, 9169, 9171, 9177
Jeremias,	1939	Joseph D.,	4878, 5128
Jerry,	5130	Joseph H.,	6050
Jerry D.,	3274, 7774	Joseph J., 3504, 4122, 9117	9117
Jesse J.,	5681	Joseph L.,	3505
Jesse S.,	1308	Joseph M.,	4032
J. J.,	5100	Joseph P.,	3332
Joel, 1569, 3349, 4811	4811	Joseph S.,	2109, 3078
4824, 5376.1, 5656, 6096	6096	4393
.	9150, 9151	Joseph W.,	7263
Joel B.,	6096	Josiah,	1987
Bishop Joel J., 4109, 4816	4816	Josiah J.,	3842
John, 3, 1175, 1389, 1424	1424	Judith,	9152, 9159
1569, 1665, 1685, 1734	1734	Katherine J.,	4852
1939, 1963, 2863, 3065	3065	Kathryn,	5400
3110.1, 3252, 3490, 4008	4008	Katie, 3244, 3830, 3888	3888
4161, 4262, 4420, 4468	4468	4816, 4913, 4935, 7684	7684
4627, 4892, 4906, 4934	4934	7723, 9121, 9134, 9139	9139
5058, 5058, 5393, 5412	5412	Katie Ann,	5075
5412, 5412, 5603, 6422	6422	Katie E.,	5151, 5646
6496, 7035, 7087, 7423	7423	Katie J.,	4582, 6181
7452, 8185, 9021, 9126	9126	Katie M.,	3023
9132, 9146, 9147, 9151	9151	Katie S.,	5657
9154, 9154, 9157, 9157	9157	Katy I.,	3349
9159, 9161, 9164, 9167	9167	Lafayette H.,	3803
9168, 9168, 9175, 9175	9175	Lambert W.,	668
9176, 9177, 9177, 9186	9186	Lana E.,	6052
.	9186	Laura,	2250, 4872
John A.,	4706	Lavan, Milo,	393
John B.,	5383, 6325	Lavina,	1477
John C., 2033, 6180, 7510	7510	Leah,	2827, 3607
.	9176, 9176	Leaha,	3755
John D., 1481, 1623, 3808	3808	Lee H.,	4271
.	5423	Levi,	1939, 3252, 3265
John E., 3793, 4444, 5536	5536	4709, 5229, 5429, 5560	5560
.	9192	5652, 6430, 7564, 9152	9152
John F., 3504, 4495, 4852	4852	9175, 9176, 9181, 9194	9194
5100, 5139, 5702, 5711	5711	Levi A.,	5322
.	6422, 7631	Levi C.,	7673, 7673
John H., 3915, 5681, 5795	5795	Levi D., 1532, 3031, 3024	3024
John I.,	4895	5646
John J., 1651, 4585, 5194	5194	Levi E.,	4547
5194, 5370, 5536, 9148	9148	Levi J.,	4627, 5425
.	9148, 9151	Levi M.,	5570
John J. E.,	3105	Levi S.,	5570
John J. S.,	3538, 9134	Levina S.,	6159
John L.,	6376, 7699	Lewis E.,	7116
John M., 2235, 4003, 4271	4271	Lewis J.,	6096
.	5072	Lilla,	8024
John M. D., 3120, 5209	5209	Lillian,	5377
5564, 6878, 6879, 7775	7775	Lizzie, 1085, 1698, 1905	1905
John Oliver,	1333	1995, 3505, 4420, 4553	4553
John P., 3815, 4133, 4962	4962	4575, 5121, 5142
.	5134, 6032, 6035	Lizzie Ann B.,	4395
John S.,	319, 3528, 3538	Lizzie D.,	7634
3767, 3793, 3905, 7850	7850	Lizzie I.,	4548
.	9172	Lizzie J.,	2120
John T.,	2367	Lizzie M., 5182, 5201, 5206	5206
John Y.,	7565	Lloyd,	2889, 4712
Jonas, 1939, 1939, 2977	2977	Louisa,	1569
3252, 4569, 5139, 5412	5412	Louisa D.,	6396
5728, 6323, 9147, 9158	9158	Louisa I.,	3045
9159, 9160, 9165, 9167	9167	Louise,	6306
Jonas B.,	5412	Lovina, 3240, 6161, 9132	9132
Jonas D.,	4390	Lovina J.,	7631
Jonas F.,	5552	Lucy,	2682, 6187, 8184
Jonas M.,	1621, 7656	9151, 9165
Jonas N.,	6181	Lulu G.,	356
Jonas P.,	5090	Lydia, 1339, 1472, 1499	1499
Jonathan, 157, 1008, 1905	1905	1569, 1687, 1939, 2115	2115
1939, 2111, 3886, 3961	3961	2356, 2381, 3455, 3794	3794
4047, 4851, 4878, 5078	5078		

Miller, Miss, 758, 2262	Miller, Samuel A., 4099	Miller, Tinah I., 4763
2863, 3171, 4310, 4851	Samuel B., 3811, 6189	Tobias, 1569, 1569, 4591
4897, 5991, 7088, 7945	6172, 7625, 9135	9157, 9178
7602, 9120, 9124, 9125,	S. B., 3956	Tobias A., 7089
9127, 9127, 9127, 9128	Samuel C., 3947	Tobias C., 4387
9133, 9135, 9135, 9142	Samuel D., 3761, 5060	Tobias D., 6400
Monroe M., 5734	9132	Tom C., 796
Moses, 1490, 1683, 1939	Samuel D. C., 2114	Trella May, 4493
1939, 2235, 5674, 9156	Samuel H., 3905, 3938	Ulric, 2651
9158, 9166, 9167, 9168	Samuel J., 2855, 3800	Ursula, 3596
9168, 9175, 9178	3817	Valentine D., 4084
Moses A., 4565	Samuel M., 1333, 6166	Veronica, 1484, 1939, 1939
Moses B., 2519, 3342, 3877	Samuel N., 4075	9153, 9158, 9159, 9167
9146, 9150	Samuel P., 5989, 9164	Wesley, 7310
Moses D., 837, 1488, 3938	Samuel T., 1868	W. H., 5718
4009, 5754	Samuel W., 7627	William, 3876, 3939, 4032
Moses E., 5734	Sara, 5112	4776, 7386, 8464, 9030
Moses I., 3877, 4548, 6331	Sarah, 216, 833, 1352, 1389	9161
Moses J., 3528, 5090, 5412	1439, 1529, 2235, 2830	William Alfred, 7523
6323, 9157, 9157	3114, 3767, 4444, 5229	William B., 9126
Moses K., 5072	5577, 8135, 9135, 9147	William H., 6076
Moses M., 1683, 4412, 4486	9155, 9160, 9163, 9168	William J., 2360, 4574
4831, 5090, 6323	9169, 9176	4924, 4962, 5751
Moses T., 6422, 9192	Sarah A., 1904	William M., 9136
Mr., 4589, 5183, 9092, 9115	Sarah Ann, 1324	William N., 7523
Myra May, 4776	Sarah B., 5591	Wilson, 255
Nancy, 3139, 4706, 9177	Sarah D., 4942	Yost, 886, 1438, 1569, 1880
Nancy A., 4133	Sarah E., 2986	1939, 3039, 3110.1, 3186
Nancy J., 5856	Sarah H., 5123	3260, 3977, 4161, 4451
Nathaniel P., 7704	Sarah J., 5702, 7613	5058, 7905, 9148, 9155
Nellie, 1734	Sarah M., 5413, 7790	9155, 9158, 9160, 9169
Nellie Irene, 7865	Sarah S., 7564	Yost D., 7786
Nettie, 7905	Savilla, 3434, 7257, 7565	Yost J., 3482
Noah, 1939, 9158	Savilla J., 5134	Yost M., 3110.1
Noah D., 4075, 5412, 6199	Schmidt, 7603	Zachariah, 4673, 9152
Noah E., 3596, 4439, 4550	Schmitt, 4851	Zacharias, 4671
5108	S. H., 4872	Zelphia, 8448
Noah J., 5147	Shem, 4393, 4851, 7627	Zourie C., 6020
Noah J. M., 4689	9158, 9161	Milligan, John, 2226
Noah M., 5729	Silas, 1704, 4099	William Guy, 2226
Noah N., 3006	Sim, 9150	Mills, Abraham W., 6506
Noah P., 5338	Simeon, 2858	Catherine, 1682
Noah S., 2968, 6319	Simon, 1569, 1939, 1939	Eme, 7846
Noah W., 1226	4567, 4906, 5233, 5237	Eliza, 4195
Noah Y., 3977	6348, 6374, 7254, 7897	Emaline, 7521
Nora Ellen, 6627	9138, 9158, 9161, 9175	James Scott, 6506
Oscar T., 235	Simon F., 5546, 5583	Lewis, 7846
Fatsy, 8585	Simon L., 5582, 7564	Samantha, 91
Faul, 1987, 3661	S. J., 135	Milner, Elizabeth, 1003
Fearson F., 690	Smit, 4732	Milton, Dr. E. H., 3594
Peter, 2992, 3285, 4135	Solomon, 1569, 1939, 5177	Miltonberger, Eliza- beth, 1451, 3372
4541, 4934, 4934, 5090	8024, 9148, 9154, 9154	Mimard, Martha, 3975
5412, 5992, 5999, 7004	9155, 9158, 9160, 9162	Minds, Charles, 6608
7807, 7807, 9150, 9151	Solomon B., 4553	Gertrude S., 6608
9160, 9162, 9163, 9164	Solomon S., 1880, 4906	Miner, Joseph, 5950
9167, 9167, 9168, 9177	5073, 5332	Lincoln, 559
Mrs. Peter, 9190	Solomon T., 784, 7850	Perry S., 5950
Peter D., 226	Sophronia, 4439	Miner, May, 9000.4
Peter E., 3262	S. P., 8462	Rev. Geo. W., 9000.4
Peter J., 5078	Stephen, 1939, 1939, 9157	Minkmyer, Miss, 1984
Peter M., 4863	9158	Minnich, Annie L., 7014
Peter N., 7254, 7257	Stephen I., 2968, 5657	Miser, Oren V., 485
Peter P., 5989, 9164	Stephen Y., 4893	Misler, Andrew, 6508
Phillip D., 7704, 7732	Susan, 667, 1569, 3041	Anna, 5400
Rev. Phillip P., 7566	3186, 3252, 3696, 5106	Barbara, 1743, 1827, 3608
Phineas, 6097	5244, 5329, 5548, 5575	5705, 7703, 7729, 7790
Phineas S., 5582	6302, 6496, 7420, 7693	7797, 7798, 7804, 9131
Polly, 9177	9131, 9164, 9176	Benjamin, 9158, 9177
Polly Amy, 4003	Susan E., 3023	Christiane, 1710, 7906
Rachel, 4696, 7796, 7820	Susan H., 4838	Catherine, 1577, 2554
7907, 9117, 9128	Susan J., 2109, 5279	Christian, 2011, 9174
Rachel A., 9159	Susan P., 5589, 7273	Mrs. Christian, 9174
Ralph N., 5916	Susana, 5312, 5549	Daniel, 3607, 3755
Rebecca, 1939, 2075, 2546	Susanna, 854, 1569, 1682	3906, 3984, 6045
2839, 3936, 5164, 9148	1685, 2519, 3062, 4258	Edward, 3530
9153, 9156, 9177	4473, 4581, 4588, 5728	Edward P., 9139
Richard, 5777	5739, 5993, 7637, 7671	Elizabeth, 1619, 3673, 5374
Rosa, 6005	7713, 9144, 9150, 9155	9174
Rudolph J., 5209	9156, 9160, 9167, 9176	Enos, 4274
Sally, 226, 1270, 9164	Susanna E., 9124	Felty, 3775
9167, 9177	Susannah, 5745, 9153	George, 1444, 1583
Saloma, 9150	Susanna J., 5147	George Franklin, 7066
Salome, 1637	Susanna S., 7611	Henry, 1710, 9140
Samon J., 3103	Dr. T. Clarke, 796	Ida Jane, 1589
Samuel, 1308, 1412, 3227	Tena, 3122	Isaac, 2011, 3530, 4525
3246, 4123, 4722, 4744	Tena S., 4893	7894
9165, 9177	Teresa, 2951	
	Theophilus L., 1532	
	Timothy, 6084	

Mishler, Jacob,	7790	Montgomery, Hima E.,	136	Morris, Florence,	1065
Jacob D.,	6045	Hugh,	7950	Francis Marian,	2478
Jacob W.,	3853	Margaret,	397	John Anson, \$337,	8337
James,	7455	Nathaniel,	8288	Dr. W. E.,	8624
John, ...848, 5400,	6487	Preston,	8574	Morrison, Albey,	169
7062, 7066		William,	7950	George,	169
John M.,	7906	William H.,	8574	James,	7483
Jonas,	9174	Mood, Mary E.,	5526	Jean Catherine,	7483
Joseph C., ...1444,	7455	Moody, David,	2515	John Henry,	2901
Joseph T.,	1577	Ellijah,	8435	Margaret,	562
Josiah B.,	3993	Ellen,	8309	Prudence Anna,	1428
Katherine,	5947	Mary,	4277	Ward Freeman,	2901
Levi D.,	3755	Rose,	2515	Morrow, Charles Ed-	
Lovina,	2610	Stella Alice,	8435	ward,	6751
Lydia,	3458, 3607	Washington,	8309	Charlotte,	2022
Magdalena, ...3775,	3775	Moomaw, Carinda,	5039	Henry,	2022
9158		Martin G.,	6652	Mary Jane,	6418
Mary,	2827	Moore, Andrew,	295	Tillman,	6418
Matilda,	7894	John J.,	5511	William,	9187
Mattie,	3497	Manda,	8682	Morse, Almee,	470
Milo,	2011	Minnie,	295	Mary,	344
Miss,	850	Sarah C.,	5511	Miss,	7402
M. J.,	3729	Silas W.,	567	Morton, Anna,	7528
Mr.,	7797	Mooney, Mr.,	9078	Augusta,	8714
Nettie,	3993	Moor, Samantha,	6745	Elizabeth,	8598
Noah D.,	3906	Moore, Addison W.,	8045	George,	8517
Ora,	4432	Andrew J.,	5465	Martha,	8632
Peter,	3984	Anna, ...2911,	5949	Samantha Lucinda,	8608
Peter C.,	2258	Armstrong,	9077	W. H.,	8698
Sallie,	2488, 7109	Bessie,	8897	Moseman, Amelia H.,	7247
Sarah Ann,	6508	David T.,	8897	Charles F.,	2038
Tobias,	9174	Edward,	8531	Michael,	7247
Veronica,	3062	Ella,	980	Roenza,	2038
Wesley,	4525	Frank,	3323	Moser, Benneville,	6781
William,	1583, 3608	G. W.,	4170	Catherine,	9111
Wilma,	3853	Harris C.,	4234	Elizabeth,	7761
Misner, Martha,	1872	Ida,	3570	Ellen,	4579
Mitchelen, Jacob,	2179	Irena,	780	Samuel H.,	6781
Levi,	2185	Isabelle H.,	5465	Susan,	3696
Mary,	2181	James Nelson,	6571	Moses, Ann Eliza,	5776
Michael,	2179, 2185	Jane,	5847	Mosher, Jacob,	6306
Mitchell, Amos N.,	7898	J. L.,	4167	Orpha,	2623
Augustus,	7898	John,	8282	Philip,	6306
Elizabeth,	605	John Franklin,	7971	Mosholder, Ellen,	395
George,	8420	John H.,	2560	Herbert F.,	251
John Lewis,	7898	John Russell,	6537	Joseph,	251
Katy,	1128	Lloyd M.,	2565	May,	1268
• Marks,	8748	Margaret,	7380	Moss, Alice,	3475
Robert F.,	7997	Mary, ...278, 6238,	7130	Jessie Ada,	8158
Mizer, Jacob S.,	2729	Matilda,	6601	John Hays,	5777
Lucinda,	4007	Melvina,	3439	Malinda Catherine,	695
Romeo D.,	2729	Mordecal C.,	4234	Mary,	4757
Moberly, Fannie F.,	8747	Nettie,	2560	Nancy Hays,	5777
Mason F.,	8750	Nora,	8897	William Randolph,	8158
Mobley, William,	7585	Reed C. 8501, 8501,	8531	Mosser, Polly,	9160
Mock, Ida,	5804	Reno C.,	6571	Solomon,	4579, 4579
Mariah,	3627	Samuel,	780	Mosteller, George,	3670
Moeness, Trena,	2447	Sarah Elizabeth,	5949	N. S.,	3669
Moench, Mr.,	1733	Sarah Virginia,	8545	Samuel,	3669
Moffett, Bithiah,	905	Terry,	4170	Moth, Mary,	4747
Moffit, Hattie,	8889	William Blanchard,	4257	Motzolf, Malinda G.,	193
Moffitt, Ray,	4254	W. T.,	980	Mottice, Catherine	
Mogel, John,	6787	Mooris, Mark,	8192	Stoner,	2278
John E.,	6787	Nancy,	8192	Mary Viola,	2279
William,	6799	Moos, William,	414	Moul, Charles,	5791
Mohler, Abner Ells-		Moose, George,	6961	Mount, Deborah Ann,	5783
worth,	7138	Jacob,	6961	Mowrey, John,	6269
Elizabeth,	486	Moran, Frank J.,	7443	William H.,	6369
Marla,	2263	Morehouse, Eveline,	2547	Mowry, Jacob,	2917
Moin, Catherine,	5515	Marilla,	2547	Virginia Ann,	5038
Mollenhauer, Wilhe-		Morgan, Ann,	8766	Moxley, Nellie,	2434
mena,	6252	Clarence William,	6713	Mover, Barbara, 5222,	9119
Moman, Elizabeth,	4726	Dell,	7986	Elizabeth,	2680
Mon, Elizabeth M.,	5468	Edna,	8829	Frank,	6769
Margaret,	707	Idabelle,	8516	George,	6773
Samuel,	5468	W. H.,	8196	William,	674
Money, Lydia,	8362	William L.,	6713	Muckey, Jacob,	6237
Phineas,	8362	Morganthaler, Henry,	4673	Jane,	6237
Monica, Mary,	8740	Mary,	4673	Muckler, George	
Monk, Myrtle May,	4043	Moriarty, Emma,	6025	Henry,	6635
Monroe, Benjamin,	890	Peter,	6025	Margaret Maybell,	6635
Emma Jane,	2237	Morningstar, Benja-		M u h l e n b e r g, Anna	
Josephine,	890	min,	7467	Elizabeth,	6022
William,	4976	Fanny,	5491	Henry,	6022
Montgomery, Cath-		Sarah,	7467	Muir, Ellen,	1146
erine,	8770	Morr, C. V.,	1951	Muholland, Stella,	8379
Dr. D. B.,	7950	Morrell, Katie, 2813,	3766	Mull, David Thomas,	8810
Effie E.,	8288	Sarah E.,	1471	Mullaney, Myrtle,	7128
Eugene New,	7950	Morris, Emma,	8003	Mullen, Elizabeth, ...	4531

Muller, Belinda,	94	Musser, Elizabeth,	7030	Neal, Charles,	2516
Mullet, Alvin,	7860	Henry,	7153	John,	2516
Benedick,	5618	John,	7030, 7153	Sarah,	6260
Benedick B,	2843	Martin,	9040	Near, Abraham, 3569,	3582
Benedict, 3197, 3199, 5220,	5224, 9159	Nancy,	441	Susie A.,	3582
Benedict B.,	3199	Mustard, Mary Jane, 5843		Wilson,	3569
Benjamin,	5697	Mutchelknaus, Daniel, 2521		Neate, John,	2222
Carrie,	2130	Eli,	4369, 4449	Susan V.,	2222
Catherine B.,	5618	John,	4449, 4450	Nedrow, Julia,	5015
Daniel B.,	2216, 5707	Michael,	4450	Needy, May,	2484
Elizabeth Ann,	911	Noah,	2543	Neeley, George A.,	7916
Eva,	5697	Mutic, Mary,	4562	G. M.,	7916
Jacob,	5323	Muzzy, Martha,	1436	Neer, Catherine,	6365
Jacob B.,	5220	Myer, Cora Edwina, 2547		Neff, Abraham,	3534
John,	5323	Emma W.,	7029	Amanda,	3534
John D.,	2216	George F.,	2548	Betsy,	1666
Jonas B.,	5224	Hettie,	7013	Catherine,	750, 9040
Joseph B.,	3009	James M.,	2548	Eliza,	4743
Malinda,	3009	James Madison,	2547	Elizabeth, 1876,	1876
Mary D.,	5707	Joseph,	7013	3003, 4215, 4485,	5639
Noah,	9124	Mary J.,	7914		5640
Noah B.,	3197	Mary Margaret,	2072	Gabriel,	1102, 1803
William,	2130	Steven,	2547	Gabriel G.,	1803
Mulliken, Sarah,	8302	Myers, Amzie,	5935	John G.,	1102
Mullins, Anna M.,	2507	Bell,	4721	Miss,	9010.4
Polina,	8915	Callie A.,	7306	Rev. Daniel,	9010.4
Mulnix, Eli,	6397	Calvin,	7914	Rev. John G.,	4580
Mulvaney, Bryan,	4260	Charles,	207	J. Raymond,	4580
John T.,	4260	Daley,	3971	Sarah,	4555
Mumaw, Sarah,	1193	David,	6639	Simon,	4005
Munday, Laura,	8881	Elizabeth,	2873	Susan,	706
Mr.,	7909	Elnora,	503	Thomas Albert,	4005
Mundy, Frances Mari-		George W.,	6639	Negus, Porter,	2740
etta,	6516	James W.,	5935	Wilson Chapman,	2740
Munn, Galus,	1900	John,	852, 6455	Neidig, Isabelle,	5916
George A.,	1900	John Hamilton,	424	Neihart, Jacob,	717
Munson, Alvin,	4314	Joseph,	5692	John,	717
Amzi L.,	8877	Isaac,	917	Nels, C. B.,	2469
A. W.,	2745	John W.,	852	Nelch, Catherine,	5686
Edith H.,	2745	Lettes Ann,	2582	John David,	5686
Lewis,	4314	Martha,	6269	Nell, Abraham,	4705
William M.,	8877	Mary Frances, 161, 161		Nelson, Arthur G.,	8508
Muntzell, Daniel,	2209	Mary J.,	7914	Ellen,	2605
Herman P.,	2209	Matthias,	1393	Ethel R.,	2352
Muran, Elizabeth,	4798	Mattie Viola,	5692	James,	478
Murden, Mary Adele, 4426		Phillip,	810	Jennie,	2035
William,	4426	Solomon,	7306	John P.,	2035
Murdock, Robert,	5623	Stephen Edwin,	8137	Joseph G.,	2352
Murphey, Bernard,	1265	William Henry,	3973	Martha,	715, 989
Ethel,	3972	William Riley,	3973	Miss,	9120
James B.,	1265	Vera,	207	Noah,	2605
Mary C.,	1202	Myvor, Caroline,	628	Thomas,	3498
May D.,	996	John Henry,	628	William R.,	2336
Sallie,	8723	Nace, Eliza,	3476	Nerner, Jacob,	5806
Sarah Elizabeth,	8469	Elizabeth,	9062	Lydia,	5806
Surildia,	890	Nafzinger, Christian, 9001		Neslerhode, Mary,	2177
William,	1202	John,	9004	Nethery, Louisa,	8642
William Commodore		John C.,	9004	Nethkin, Hattie,	3358
Perry,	1202	Solomon,	9006	Neuenschwander, Cath-	
Murphy, Anna A.,	1728	Nafsinger, Esther,	4303	erine,	6984
Charles,	4424, 5984	Nafzinger, Catherine, 6978		Mary Ann,	6281
Florence,	1829	Nafzinger, Christian, 3543		Neukom, Charles H.,	8803
Hannah,	6027	Eliza,	1395	Nevin, William,	2134
Israel D.,	1728	Elizabeth,	4654	Nevitt, Olney John,	5930
John,	6027	Helen,	9000.2, 9000.3	Dr. Orme Richardson,	5930
Martha,	542	Henrietta,	9000.3	William,	5930
Mary Ann,	6426	John,	1395	William Granville,	5930
P. P.,	5964	Mary,	3699	Newbold, Eladice,	8756
Sallie Nixon,	8675	Mr.,	9001	Newcomer, Catherine,	5901
T. M.,	8765	Samuel,	3699	Elizabeth,	9073
Murray, Abel,	8566	Susanna,	3545	Jacob,	9044
John,	8566	Nafsinger, Catherine, 3789		John,	9041
Joseph A.,	522	Daniel,	3083	Samuel D.,	9073
Lida A.,	522	Jonas,	3488	Newill, Mary,	7586
Mary Jane,	8891	Lvdia,	3083	Newkirk, John,	6568
James,	1233	Moses,	5877	Octavius C.,	8017
John,	7944	Seth,	1466	Reuben F.,	6568
Ziba,	7944	Nagely, John,	828	Newlan, Corwin Elroy,	7970
Murrey, Harry,	3732	Nangle, Jane,	7885	Joseph,	7669
Murtagh, James C.,	2867	Napier, Malinda,	6227	William,	7969
Murtha, Katherine,	4507	Naragon, Louisa Jane,	4339	Newland, Caroline,	8026
Muscroft, Harriet,	1758	Nash, Elizabeth,	2493	Edna,	8601
Muser, Blanche,	6217	Nation, Susan Rachel, 8666		Margaret,	7911, 8770
Musselman, Mr.,	9010.4	Naught, Katie,	1175	Susan Mary,	7956
Musser, Amos,	7153	Naugle, Joseph,	3442	Newman, Alice,	6019
Christian J.,	6977	Naus, James,	4112	Ann,	9030
Daniel W.,	6977	Robert Alexander,	4112	Asa B.,	6019
David H.,	2445	Nead, Adaline,	3716		

Newman, Delmar,	4521	Noe, Melissa Jane,	8359	Oakes, Hester,	7890
Edna,	4521	Miss,	8359	Oakley, Myrtle,	7393
Jessie May,	966	Nathan,	8359	Oaks, Lucinda,	3442
Nellie,	14	William,	8359	Mary,	3447
Richard,	238	William Cornelius,	8359	Oates, Esther,	1809
William,	238	Noel, Dora,	4637	Joseph D.,	1809
W. M.,	966	Ella,	4203	Obear, Annie,	7898
Newmer, Mr.,	7130.1	Nofsinger, Abe,	1472	O'Brien, Andrew,	1284
Newport, Israel,	691	Seth,	1472	Anna Mary,	683
Samuel,	691	Nohr, John,	4977	Florence,	7678
Newsbalm, Mary,	6266	Noise, Alice,	5316	Joanna,	6026
Newton, Carrie E.,	6474	Noian, Anna,	4621	John,	1294
Catherine,	6026	Noll, Mary M.,	67	Maggie,	1372
Iva Belle,	3998	Noon, Barbara,	2896	Michael,	1372
J. M.,	8066	John,	2896, 7038	Robert,	8085
Lily May,	8066	Mary,	1421	Thomas,	8085
Samuel C.,	3998	Samuel,	7038	Ochiltree, H. M.,	3651
Nichelson, Catherine,	103	Norcross, Abigail,	5826	Stella,	3651
Phoebe Jane,	2502	Charles,	5826	Odle, Hester,	982
Nancy,	4170	Rev. David A.,	5826	O'Donnell, Mary B.,	2552
Nichol, Della,	367	Deborah,	5826	Oelslager, Hannah Anna,	6313
Hattie,	563	Edward,	5826	Oesch, Christian,	7237
Nicholas, Mary,	361	Eli,	5826	David D.,	7237
Sarah,	9087	Elijah,	5826	John,	6042, 6842
Nicholay, Phoebe Imel,	294	George W.,	5826	Joseph C.,	6842
Nichols, Sarah,	4120	Hannah,	5826	Leah,	3214, 3215
Nickel, Phoebe,	2581	Isaac,	5826	Magdalena,	3491, 7734
Nickell, Elizabeth,	8655	Jackson,	5826	Martha,	7743, 7760
Nickels, Mary Jane,	2599	James M.,	5923	Jane,	7778
Nickelson, Jacob,	6001	Jane,	5826	Jedediah,	3016
Jane,	5014	John,	5826	John S.,	3334
Mariah,	2377	John S.,	5826	Levi,	5545
William,	6001	Levi,	5826	Lucinda,	4804
Nickey, Elizabeth,	7822	Lucinda,	5826	Martha A.,	4804
Erma L.,	6236	Martha A.,	5826	Mary,	4429, 6475
Mary,	457	Mary Jane,	5826	Mary Jane,	6475
Nickle, Mary,	2862	Nancy,	5826	Ogle, Elizabeth,	2282
Nickle, Catherine,	1017	Rachel,	5826	Oglevee, Jane,	3646
H. J.,	6192	Samuel,	5826	O'Hair, Michael,	8171
Virra F.,	6192	Simeon,	5826	Rose Ann,	8171
Nickles, Bertha,	7465.2	Susan,	5826	O'Hara, Edward,	4326
Niderhauser, Christian,	9109	Susanna,	5826	Henry,	4326
Niece, Chester Sylvester,	8067	Thomas,	5826	Ohare, Mr.,	2310
Nieman, Henry,	977	Thomas D.,	5826	Ohler, Joseph,	555
Ida,	977	William,	5826	William,	557
Niffenegger, Ulrich,	5363	Norman, Jennie,	8557	Ohrendorf, Magdalena,	2880
Leah,	5363	Lucinda,	8738	OKeefe, Dennis D.,	7442
Nigh, Lydia,	6502	Maude,	281	Patrick,	7442
Nihart, Eva Lena,	3579	Robert,	9063	Oldham, Albert,	8581
James,	3579	Norris, Allison,	3515, 4277	Olds, Miss,	9152
Nikirk, Alice,	8079	Benjamin J.,	4277	Oler, Rose Anne,	2720
Nimrick, Elizabeth,	7869	Hettie,	1533	Oles, Matilda,	7379
Nirote, Albert E.,	2806	Ida E.,	8917	Oliff, Henrietta,	5406
Nisley, Christian,	3063	Jacob Earl,	4277	Olinger, Christian,	909
Kattie,	5595	James,	812	Eliza,	5978
Nissley, Anna,	9134	Joseph,	3515, 4277	Isaac,	909, 995
Daniel C.,	3695	Marletta,	81	Levi,	1821
Henry E.,	9044	Pleasant Hogue,	812	Miss,	9178
Mary, 3738, 3743,	9135	Nort, Margaret,	2732	Moses,	995
Mattie,	9138	North, Charles,	2787	Susan,	1210
Samuel,	9122	Dr.,	2669	Oliver, Mitchell,	2550
Nissly, Fannie E.,	9015	James H.,	7787	Nancy Ann,	5518
Mary,	2382	Northland, Maggie,	8769	Olmstead, John Martin,	2608
Millie,	9142	Northouse, Anna B.,	3649	Margaret Eunice,	2608
Mrs. Samuel,	2389	Norton, Charles B.,	2705	Olson, Charles,	4286
Niswonger, Charles H.,	2598	Emma,	488	Ondorf, Eliza Ann,	936
Joseph J.,	2598	Oliver P. M.,	2705	O'Neill, Jesse James,	4793
Nitcher, Clara,	5903	Noss, Abram,	6638	Onstott, Miss,	4191
Nellie,	548	Lillie J.,	6638	Opel, Henry J.,	5047
Nittrouer, Daniel,	2168	Nusbaum, Rev. Amos,	4509	John,	5047
Edward,	2168	Barbara,	986, 4778	Ople, Jacob,	440
Nixon, Jess,	5665	Daniel,	4509	Ord, Emmett,	7967
Mary,	5665	Elveretta,	867	Ordway, Ida,	2765
Noble, Florence,	5851	John,	987	Orendorf, Amelia,	3315
John H.,	6524	Newton Isaac,	987	Anna Lucinda,	3318
Noe, Amy,	8359	Peter F.,	847	Catherine,	3227
Christopher,	8359	Wiley C.,	7924	Christian,	4843
Ellis,	8359	Nusbaum, Henry,	6281	Joel,	3315, 3318
Ellix,	8359	Louisa,	6281	Oran, Sarah Jane,	720
George,	8359	Nutter, David Thomas,	2164	Orlaiserf, Theodore M.,	8325
Harvey,	8359	John N.,	2164	Orndorf, Arthur,	673
Isaac,	8359	Mary,	8209	Clark,	672
Jeremiah V.,	8359	Nye, Catherine,	3579	Orr, Francis Marion,	5450
John Clifton,	8359	Cora Eva,	4458	Orris, Isaac,	1506
Martha Louisa,	8359	Nystrom, Augusta,	270	Orth, Annie M.,	6946
Mary A.,	8359	Oakes, Anna,	628		

Orth, Conrad,	6946	Page, Jacob,	6574	Payne, Miss,	2517
Osborne, Miss,	6025	Mary,	6553	Sarah,	661
Mrs.,	8712	Olive L.,	5526	Tensie,	3663
Sara Ida,	7002	Samuel,	6738	Thomas,	8210
Osburn, Susan M.,	8700	Sarah,	6577	Pavton, Ann Eliza,	8111
Osterhout, Mary Jane,	664	Palmer, Adaline,	6192	Eliza,	8170
Ostrander, Belle,	7377	Annie,	8853	Narcissus,	8306
David,	7377	John L.,	3648	Peachey, Barbara,	6893
Oswald, Aaron,	1747	Margaret,	3648	Christian,	6922, 6933,
Aden DeSilva,	3024	Mary E.,	8288	Christian K.,	6940
Albert,	4886	S. Elma,	2338	David C,	6922
Barbara,	6296	Pangburn, Jane,	4636	David E.,	7178
Catherine,	3884	Jennie Maud,	8217	Eli,	7178
Charles F.,	1747	Panter, Eliza,	6997	Jacob,	6915, 6940
Daniel,	3024, 4886	J.,	2657	John,	6893
Emanuel D.,	3024	Parch, Martha,	3664	Moses,	6915
Jacob,	4873	Parham, Della Lee,	7921	Rebecca,	6920
Lena,	3487, 4873	Wes,	7921	Solomon,	6933
Martha D.,	7691	Parish, Alfred,	8567	Peachy, Abraham Z.,	6924
Mary,	5113	Alfred L.,	8567	Bessie Nellie,	5508
Oren Oscar,	3024	Park, John,	1146	Catherine M.,	6924
Peter,	1842, 3487	Thomas,	1146	Jonas,	6895
Susannah,	6826	Parker, Alice Myrtle,	8056	Joseph W.,	5508
Ott, Albert,	3456	Carrie Thompson,	7928	Korlie E.,	6895
Barbara,	5948	Christina,	634	Mallinda,	1636
Catheryn,	3461	Cynthia Ann,	2308	Rebecca,	6929
Mary,	9065	Emma,	8592	Pearce, Gertrude,	8012
Mary M.,	9066	Rev. I. A. J.,	856	Isaac T.,	1420
Matthew,	9066	Jane,	5972	Samuel W.,	1420
Peter,	3437	Rev. John Wellesly,	8027	William N.,	8261
Sarah,	1454	Minnie A.,	8027	William T.,	8261
Ottgen, Julia,	2731	Rachel,	9081	Pearman, Benjamin,	8832
Otto, Abbie D.,	4837	Parks, Catherine,	5680	Charles F.,	8832
Anna,	2825	Bertha,	4143	Levi,	7529
Bertha,	704	Duncan,	1457	Otis,	8836
Caroline,	2992	Mae E.,	4970	Sarah E.,	8802
Catherine,	4075, 6199	Rosetta,	2649	Sebert,	8802
Daniel,	2995	T. H.,	4970	Pearson, Dr. Charles	
Daniel D., 204, 2992,	3017	Viola,	8801	Eliphalet,	7928
D. D.,	3316, 3316	Parmley, Daniel Elial,	5494	Eliphalet D.,	7928
Daniel J.,	3316	Lemuel Daniel,	5494	Lucinda,	8260
D. D.,	4491	Parrett, Franklin,	5768	Pease, Hilpah E.,	5523
EH,	204	Parsons, Charles Bart-		Shobie M.,	5523
Lydia,	3017	dell,	5494	Peck, Betsy,	5833
Magdalena, 1676,	5149	Diana,	2710	Catherine,	5454
Mary,	3136	Emaline,	7294	Cora Alice,	219
Milton,	2995	Jess M.,	3724	Elias,	1328
Sarah,	3133	Sir Philip Sidney,	5493	Frank,	3270
Ours, Ella,	130	William,	3724	George H.,	3270
Outwaite, Ann,	2789	Partlow, Deilla,	2491	Jacob W.,	219
Overholzer, Alice M.,	2125	Partridge, Deborah,	475	Mrs. Mary A.,	1339
Esther,	3413	Patchen, Lucy,	1380	Sallie,	1005
George,	225	Paton, Hannah,	6110	Peddicord, Julia,	145
Overholt, Anna,	801	Patrick, Ora,	2940	Peer, Mary E.,	3557
Hannah,	3218	Richard A.,	2496	Peffley, Lucinda,	5692
John,	3232	William B., 2-96,	2940	Peicht, Salome,	6968
Joseph,	3292	Patterson, Dennis Ross		Pell, Rose Ann,	1724
Lovem,	2170	George,	8543	Pemberton, Jackson,	8412
Martin,	801	James Berlin,	1466	Pembroke, Charles	5945
Mr.,	491	John T.,	8224	Ida M.,	5945
Overholtzer, Esther,	9033	Jonathan D.,	8543	Pence, Grace,	122
Overholzer, Joseph,	2197	Mrs. Laura,	8423	Henry,	985
Mary,	2136	Lelina,	1683	Mary J.,	988
Overley, Harry L.,	7016	Mary Ann,	4734	William F.,	985
Levi,	7016	Sarah,	2788	Pender, Clara,	5390
Overly, Nancy Jane,	2583	William,	1466	Pendergrast, Susan Hul-	
Overman, Rachel E.,	5666	Patton, Elijah,	1340	dah,	8876
Overton, Clarissa,	7930	John,	7127	Thomas,	8876
Owen, Ross D.,	8815	Lydia,	1071, 1071	Penney, E. S.,	3650
Susan,	6058	Margaret,	6144	Ralph E. S.,	3650
Owens, Charles Ho-		Mary E.,	1340	Pennington, Emma,	8198
mer,	8079	Mr.,	1658	John,	8198
Esther,	8602	Paul, Christian,	226	Pennock, Robert Lee,	2947
Marshall Alonzo,	8079	Jeremiah,	7834	Penrod, Catherine,	4225
Marshall E.,	8082	William G.,	7834	George,	4284
William J.,	8082	Wilson,	226	Harrison,	1393
Owings, John H.,	604	Paulin, J. F.,	6108	Henry,	4225, 4331
Oyer, Joseph,	9007	Pauls, B. M.,	3161	Ida,	7884
Paden, Caroline,	2790	Henry B.,	2379	John H.,	2191
William E.,	359	Paulus, Roy D.,	1883	Joseph C.,	7885
Paddiford, Dorcas A.,	4177	William,	1983	Julia,	5069
Paddock, George H.,	6671	Paxon, Amanda,	8616	Lillie,	146
Maud A.,	6671	Martha E.,	8583	Lucinda,	4431
Page, Abraham, 6574,	6577	Payne, Ethel,	7915	Margaret,	4327
Ada,	6545	J. C.,	8210	Mary Elizabeth,	4278
Alice,	755	Joseph,	8612	Norman,	7885
George,	6545	Mahala,	6080	Peter S.,	2191
		Mary,	4315		

Pentz, Hazel,	175	Phillips, Carrie,	8303	bara,	2205
W. J.,	175	Cornelius,	5693	Miss, 3695, 6140,	9180
Pepper, D. H.,	8394	George,	4730	Mollie C.,	6972
William Wiley,	8394	P. P.,	1448	Polly,	7695
Peregory, Julia,	606	Reuben,	5693	Rebecca,	3171, 4418
Perlisho, Emily Jane,	8171	Sarah Marinda,	7972	Sadie R.,	3769
Isaac,	8171	William B.,	1448	Sallie E.,	6825
Joseph,	8171	Phipps, Delena R.,	2482	Salome M.,	6853
Perkins, Addie Marie,	1025	Miss,	7994	Samuel B.,	6853
Cecil,	305	Sampson,	2482	Platt, Fred,	6760.1
George Franklin,	193	Picard, Anna,	123	Mary A.,	2525
Iva,	8704	Pickens, Mariam E.,	8556	Nicholas,	2525
J. R.,	8704	Pickerel, John Henson,	6101	Platter, Catherine,	4121
Pernell, John,	7898	Jonathan,	6101	Platz, Ethel,	5635
Margaret,	7898	Pickett, Mary M.,	726	Mandie Bell,	3412
Perrin, Theodore,	7918	Pickles, Margaret,	2013	Pleis, John,	1657
Thomas,	7918	Pierce, Alice Almira,	3406	Pleniman, Sarah,	6026
Perry, A. S.,	1802	Bertha,	5925	Pletcher, Andrew,	2138
Mamie M.,	1802	Frank E.,	6247	Barbara,	2129
Orel,	5644	J. A.,	5925	Bertha I.,	2138
Perschberscher, Mr.,	2632	Jane,	7934	Christian H.,	6729
Pershong, David C.,	4467	Nora,	6245	David,	2177
Harry,	4467	Pierson, John B.,	5517	Diana,	6137
Persinger, Mary Jane,	6710	Polly Teresa,	3892	Landon J.,	3784
Perve, Barbara,	1104	Sadie,	7504	Lizzie,	5693
Petenbrink, Ada,	1321	Pifer, John,	6696	Merrel,	2003
Harvey,	1015	Isaiah,	6696	Miss,	4811
Peter,	1015	Pigott, Anna,	283	Samuel,	2177
Peters, Albert Clark,	6583	Pike, John Fletcher,	7976	William W.,	3784
Alice,	1805	Timothy,	7976	Plettner, Amanda,	2756
Arna Lettie,	7295	Pindell, Minerva J.,	7552	Plough, Anna,	2347
Letty,	8810	Pine, Adam W.,	7294	Poland, George,	2308
Margaret,	4503	Arthur L.,	7294	George W.,	8122
Sarah,	2673	John,	8453	Henry F.,	8122
Solomon Bingham,	6583	John S.,	8453	Moses,	2308
Petershelm, Mr.,	7122	Squire L.,	7294	Poleman, Charles H.,	242
Petershime, Peter,	4048	Pinkley, Charles Francis,	4608	Henry,	242
Peterson, Amelia,	270	William,	4608	Poll, Mary,	7571
James,	2552	Pinnell, Joseph Richard,	8238	Pollock, Elida,	3845
Lena,	4316	Osborn R.,	8238	Pollard, Alice C.,	7999
Marle,	2621	Pinzon, Sarah Mourn- ing,	6595	Pollock, Elizabeth,	1813
Maude,	2552	Piper, J. A.,	2470	Eva,	2097
Miss,	2616	Sarah Anna,	2470	Lydia,	1445
Peter,	270	Pippenger, Adam,	2187	Pomrunk, Bertha,	7341
Samuel E.,	7068	Clayton,	5269	Pond, Leon H.,	4730
William Burnhart,	2766	Pirtle, Amanda,	5247	Mariah,	692
Petry, Frank F.,	2306	Pitman, Sarah,	3874	Monroe A.,	4730
Mr.,	2306	Pittenger, Rev. J. M.,	4101	Ponko, Herman Otto,	5870
Pettit, Catherine Jane,	7959	Joshua,	4101	William,	5870
Petty, Aaron N.,	4737	Pittman, David,	5694	Pontius, Salome,	5485
Aaron Newell,	4718	Lucy Ellen,	5694	Pool, Anna,	6031
Ellen M.,	6767	Planck, Christian,	4664	Joseph Henry,	3399
Ida J.,	4737	Susan Rebecca,	4664	Robert Nelson,	3399
Mary Luella,	4718	Planck, Abraham,	1712	Poorbaugh, Foster T.,	265
Rebecca,	5826	Anna,	6401	Linnie,	1322
Robert I.,	1779	Arle Matilda,	1894	W. H.,	265
William,	4737	Barbara,	7284	Poek, Oscar,	3583
Pfaff, Leroy E.,	2746	Betsy,	9182	William,	3583
Lewis,	2733	Christena,	3600	Poeps, Elizabeth,	6812
Margaret,	2733	Christian,	7736	Valentine,	6812
Pfeil, Catherine,	3310	David,	6850	Porter, Arch,	7130
John,	3310	Elizabeth,	3396	Caroline,	5971
Pfister, Alvin C.,	4371	Elizabeth Ann,	6869	Harry Oswald,	79
Amanda S.,	4442	Fanny,	7299	Herman D.,	620
John,	4442	Isaac, 2965, 4654,	7459	John Bush,	79
Pfeeger, Christian F.,	2072	Jacob,	3171	Robert,	8441
Christian L.,	2072	Jacob I.,	7459	Samantha Grace,	8784
Pflug, Salome,	4929	Jacob J.,	2965	Thomas J.,	8441
Phare, Elizabeth A.,	1931	Jeptha,	6975	Portman, Anna,	794
Phelps, Miss,	8670	John,	3769	Portner, Lula,	3602
Phend, Belle,	1632	John J.,	3334	Samuel,	3602
C. D.,	1632	Jonathan,	3334	Portz, Mary,	1200
Christian D.,	6194	Jonl,	3135	Post, Emma,	1274
Jacob J.,	6194	Joseph,	6975	Postelreit, Mr.,	38
Marlon O.,	6194	Katie A.,	6850	Postma, Fekke,	5270
Phenicia, Eliza Jane,	1654	Lydia,	7077	Jacob,	5270
Stephen,	1654	Madalena,	7226	Pote, Elizabeth,	5776
Phile, Marie,	3645	Maria,	3783	Potter, Adella,	3404
Phillippi, Elizabeth,	1967	Marion L.,	6853	Emma,	906
Phillips, Abraham,	8887	Martha,	6725	Mary,	4241
Carolina,	6796	Mary, 1612, 1834,	2660	Mary Ann,	6701
Phillippi, Catherine,	257	3951, 3960, 4956,	4957	Mary J.,	4234
Henrietta,	5942	6982, 7233, 7502,	7740	Pottinger, Melvina A.,	9068
Jacob,	549	Mary Catherine Bar- bara,	2205	Potts, Phoebe,	7377
John,	54			Poulton, Emma,	2683
John,	948			William,	2683
Martin S.,	547			Pound, Carrie,	8421
Phillip,	547			Poundstone, John F.,	9475
				Powell, Albert F.,	3848

Powell, E. B.,	892	Pugh, Katie,	53	Rankin, John C.,	268
Ella H.,	892	Lucy,	8641, 8646	Rachel,	268
John,	3848	Mary,	1645	Ranstead, John,	930
L. U.,	1766	Nannie,	1316	William,	930
Lucinda,	1913	Pullman, Mary J.,	6008	Rapp, Frieda,	318
Maudie I.,	8167	Purbaugh, Henry Wil-		Sarah,	6594
Rebecca,	1767	son,	42	Rasco, James Henry,	8260
Thomas Edwin,	8031	Uriah W.,	42	Lea Andrew,	8260
Viola,	1766	Purdy, Clanendia,	4620	Rasler, Gilbert,	482
Powers, Jessie,	8730	Purkiser, Nancy,	8002	Sarah Ann,	1688
John,	8730	Purse, Jennie,	2905	Rasor, Amanda M.,	7979
Thomas,	4237	Purvis, Alexander,	2566	Ira H.,	7977
William E.,	4237	Putman, Darlie,	6128	Noah,	7979
Powley, Sarah,	1576	Putts, Armilda,	6514	Rath, Albert,	3874
Poyser, Homer H.,	5762	Pyle, Bruce,	558	Barbara,	3698
John,	4196	William,	4436	Caroline,	4443
John W.,	4196	Quackenbush, Saman-		Christian,	3874
Prather, James S.,	8503	tha,	8094	Frank P.,	4045
William H.,	8503	Quann, Daniel P.,	1137	Raths, Christine F.,	5975
Pratt, Della,	2777	William H.,	1137	Fritz,	5975
Ina I.,	4933	Quarles, Alma,	7988	Ratts, Rhinehart,	8414
Mary,	2433	Quartz, Emma,	3315	William G.,	8414
Putnam R.,	4933	Quearry, Jane,	5984	Rawlings, Maria,	2459
William W.,	2769, 2777	Queen, Mary,	6918	Ray, Elizabeth, 1760,	1762
Praul, Elmer,	8474	Quiett, Della Julian,	1254	George Washington,	778
Pray, Rhoda,	483	Quiggle, Frederick,	2797	Rilla,	212
Prentice, Mary,	6026	Quimby, Robert,	2412	Robert,	6752
Prescott, Andrew W.,	6674	Quinn, Edna,	7517	Thomas,	8526
George W.,	6674	Raber, A. A.,	5258	Rayle, Laura Belle,	6453
Prettyman, John A.,	8423	Abraham,	2854	Raymon, Florence,	368
Pretheus, Balthaser,	942	Andrew,	3074	Raymond, Daph,	3262
Balthazer,	923	Beanah,	4890	Libble,	3628
Barbara,	942	Bena,	5151	Melville B.,	1214
Charles,	923	Christian,	2960	Pearl Inez,	1214
Prevost, C.,	3996	Daniel,	3543	Rea, John,	685
Price, Alice,	1170, 7151	Daniel J.,	5257	Samuel,	685
Alva,	332	Elizabeth,	5347	Reafsnyder, Jacob,	864
B. F.,	5813	Emma,	5167	Lucy,	6718
Elizabeth,	725	Enos D.,	5166	Reagan, Jesse,	725
Emma,	458	Fannie,	6156	Lucinda Caroline,	725
Frank,	507	Jacob,	2960	Nellie,	902
George,	1526, 3029	John D.,	5257	Ream, Betsy,	1393
George W.,	458	Joseph,	9123	Charles,	365
Keen,	332	Joses J.,	7695	David,	1393
Lana Helen,	4253	Katie,	3543, 7255	Elizabeth,	7293
Levi,	5273	Lizzie,	2854	Frank W.,	8138
Mary,	3029	Mary J.,	4576	Garret,	1393
Miss,	5641	Noah,	3074	George,	1393, 5926
R. C.,	1115	Rackliff, Altha,	3665	Harry,	1393
Samuel,	7151	Radcliffe, Minnie K.,	8623	Hattie,	2453
Willard Arthur,	5273	William Thomas,	8623	Jacob,	1393
Pridey, Idella Buelah,	2319	Radel, Rebecca,	6613	James,	1393
Prigger, Florence,	8245	Radley, Mrs. Maggie,	696	John,	1393
John H.,	8245	Radue, Bertha,	6370	Katherine,	7893
Pringle, Linnie,	3549	Julius,	6370	Lydia,	448, 2274
Mr.,	3549	Rady, Mary,	7045	Martin,	5926
Pritchett, Ezekiel K.,	8411	Rafensperger, Frank,	2132	Mary,	1393, 6797
Pritts, John B.,	2602	Rager, Amanda,	7142	Mr.,	7039
Mary,	2604	E. J.,	3354	Noah,	3372
Rachel,	2575	Raines, Jennie,	8691	Rachel,	1393
Samuel A.,	2602	Ralston, Curtis,	8573	Samuel,	1393, 3372
Probasco, Elizabeth,	1039	Mary E.,	3755	Samuel W.,	7293
Probst, Nona,	2860	Ramage, David A.,	3992	Sarah,	365, 1393, 1599
Proctor, Nellie,	2780	John H.,	3992	Seville,	6765
Proos, Cornelius,	4731	Ramhoff, Charles F.,	1014	William R.,	378
Proud, Christian,	7381	Mary Martha,	1014	Reamer, Blanche,	944
Mary,	7381	Rammel, Mary,	3507	Stephen,	944
Prough, Albert E.,	871	Ramsberger, Eliza-		Reavis, David Dorrin-	
Harvey C.,	2043, 7551	beth,	5394	ton,	1359
Henry,	871	Juliana,	2863	Isham,	1359
John C.,	7551	Ramsdell, Aggie May,	2613	Mary E.,	2942
Lucius,	869	George L.,	2613	Reber, Andrew,	4783
Margaret,	3516	Ramseler, Miss,	2220	Anna,	3257
Silva Arbell,	2043	Ramser, Emma,	609	Catherine,	5144
Prow, Edna Leno,	7999	Ramsey, Elizabeth,	8870	Catherine D.,	4897
William J.,	7999	Mary,	8079	Daniel, 3257, 4897,	5166
Pruett, Garden C.,	8663	Ramseyer, Annie,	3212	David,	3832
Lizzie E.,	8663	Ramsparger, Susanna,	2915	Eli J.,	5123
Pruitt, Anna C.,	8236	Randall, Clinton,	2868	Elizabeth,	4783
Pryor, Mr.,	9074.1	Hortense,	2868	Rev. George,	3832
Publetz, Albert,	6455	Capt. John,	8154	Jacob,	3225
Puckett, Darias Clay,	4172	Rosa B.,	8154	John,	5123
Mary,	8627	Randell, Mrs. Emma,	473	Lizzie A.,	2851
Robert Warren,	4172	Randol, Mr.,	2578	Phillipine,	9167
P u e t z s, Henregatta		Randolph, A. D.,	612	Veronica,	4571
Katherine,	1350	William A.,	2242	Rebhan, Mary J.,	3998
Pugh, Catherine,	5997	William E.,	2242	Rebie, Amelia,	2620
Daniel,	53	Rankin, Eva,	7998	George W.,	2620
Kate,	439	Jane R.,	7949	Rebold, John,	2674

Rece, Blanche,	2659	Rembold, Amella,	232	Rhoads, Harriet E.,	3649
Redebaugh, Elizabeth,	647	Amos,	4998	Hiram K.,	3662
Redecker, Christian,	4023	Joseph,	4998	Samuel,	3662
Lena,	4023	Mary Elizabeth,	5001	Rhode, Catherine,	2364
Redfern, Lena Grace,	1345	Remington, Fred Otis,	6004	Jacob,	3672
L. W.,	1345	James H.,	6004	John,	2364
Rediger, Christian,	4039	Remley, Alexander,	7410	Matthias,	9185
.	4040	Jessie,	7410	Rhodes, Abraham,	3649
Jacob,	4040	Renfenacht, Marie,	2811	Deilla Susan,	8268
Susan,	4039	Renfrow, Frances,	6144	Elizabeth,	1083
Redman, Bertha,	1958	Renn, Bert,	6582	Emma,	2922
Read, Benjamin Frank- lin,	2522	Renner, Jacob,	2812	Frederick,	2779
David,	686	John,	2495	George D.,	1403
Elizabeth,	2192	Phillip,	2812	Grace A.,	2156
Ellen N.,	936	W. L.,	2495	Nannie E.,	2779
Fannie,	7402	Renno, Anna,	6010	Rhodfang, Amanda,	6542
George W.,	8107	Annie S.,	6896	Rhone, Sarah,	930
Harriet,	5248	Arie R.,	7801	Rible, Sarah,	7910
Harry C.,	1138	Christian,	6896	Rice, Charlotte,	351
Henry A.,	7925	David Y.,	6824	Hallie M.,	7678
John,	936, 7346, 7402	Ezra E.,	6917	Josiah,	271
John S.,	1138	Jonas K.,	7801	Levinah,	6107
John W.,	2505	Rebecca B.,	6824	Margaret,	798
Joseph,	7346	Susan,	6784	Mary L.,	271
Libble,	1386	Ren s b e r g e r, Cath- erine,	595	William H.,	7678
Malcolm,	586	Elias,	525	Rich, A. H.,	6416
Margaret,	2522, 8572	Elizabeth,	519, 525	Barbara,	1783, 3169
Mary,	2505	George,	5857	Catherine,	2272
Mattie,	2641	Isaac,	625	Lena,	6405
Nancy,	808	Jacob,	525, 5857	Mary,	2920
Nathan,	1368	John,	525	Nora Ruth,	6416
Oria,	7432	Jonas,	525	Richards, Anne,	8335
Rachel Abigail,	8531	Levi,	525	Isaac,	4332
Sarah,	4188	Mary,	525	Margaret,	8819
William,	8248	Nicholas,	525	Mary Rebecca,	8679
William A.,	8736	Samuel,	525	Richardson, Dr. Albert N.,	423
Reeder, Esther Agnes,	4719	Sarah,	525	Alice,	4689
Ruth Ann,	6670	Susanna,	525	Allen,	4697
Reedy, Rebecca,	6757	William,	525	Charles Emerson,	5930
Reese, Ada,	6866	Repert, John,	9185	Mrs. Charlotte,	8532
Betsy,	1990	Repogle, Emma Ade- lia W.,	3770	Edna,	423
Jeannette,	2803	Jacob A.,	7370	Mrs. Elizabeth,	9148
John B.,	2584	Mr.	6719	George,	4697
Newton,	2803	Reschley, Joseph,	3980	Harry Edgar,	1670
Norah,	2584	Katie,	3980	Huldah,	475
William J.,	437	Resh, Esther,	3540	Isaac,	5930
Reesor, Fanny,	3536	Magdalena,	9029	James Harvey,	1670
Regula, Phoebe,	999	Reshley, Joseph,	2670	James R.,	2257
Rehm, George W.,	2269	Resler, Dorothy,	7582	Joseph Ray,	8924
Reiber, Benjamin,	110	Retier, John Paul,	9108	Lucy Ann,	5930
George,	110	Retzlaff, Emma,	2934	Sarah,	1741
Reich, Hannah,	3299	Ferdinand,	2934	Thomas,	7689
Reichard, Nancy Jane,	3752	Reufenacht, Margaret,	3905	Richenbacher, Henry,	2979
Reichenbach, Amelia Elizabeth,	6277	Reusser, Anna Rose- lene,	794	Richer, Hannah,	2979
Barbara, 6943, 7174, 7753,	9185	Peter,	794	Isaac Newton,	1921
Gottlieb,	6277	Revard, Addie,	5927	Richerson, Molly,	4771
Magdalena,	9179	Reynolds, Cora,	8103	Richerson, Larkin C.,	4778
Maria,	9180	Dana,	688	Richmond, Byron T.,	4503
Reid, Jané E.,	8400	Esther M.,	7363	Charles G.,	6351
Mabel,	4251	Helen,	5842	Frederick,	4503
Matthew N.,	8587	Isaac V.,	3271	Nora,	6351
Salle,	5890	James,	6300	Richter, Arthur W.,	8507
Sarah,	8696	Melvin,	3271	Catherine,	824
Zachariah,	8674	Nancy,	7944, 8566	Margaret,	5050
Reifenacht, Margaret,	4872	Reddick,	625	Max,	8507
Reiman, George,	3736	Thomas H.,	1574	Rick, Dessie,	313
Gottlieb,	3736	Wesley,	8556	Rickenbaugh, Daniel, Jennie,	6557
Jacob,	3736	William H.,	8556	Ricker, Miss,	4421
John F.,	3736	William K.,	8103	Rickert, Allen,	3783
Lizzie B.,	3736	W. S.,	5942	Elizabeth,	3783
Reinhard, Mary B.,	2240	Rhelnhelmer, Chris- tian,	7904	Ricketts, Edward,	7813
William,	2240	John,	7904	John,	6813
Reinhart, Hetty,	872	Rhiel, Lewis,	6918	Riddle, Amanda,	3704
John,	3483	Malinda,	6918	Mary,	1191
John J.,	3483	Rhinehart, Louis,	8190	Ridenour, Betty,	8381
William,	2244	R h i n e s m i t h, Eliza- beth,	2361	Calvin,	8381
William M.,	2244	John,	1531	John,	587
Reinoehl, Cora,	497	Libbie,	2369	Miss,	4051
Reinvehl, Ellen,	6702	Samuel,	2369	Rider, Fannie,	1822
Reiss, Augustus,	791	Rhoads, Clara Cath- erine,	811	Henry,	1822, 4230
Reist, Abraham,	9042	James B.,	811	Magdalena,	2238
Barbara,	9033	Mary,	8286	Mary May,	2230
John,	9023	Rhoads, Daniel A.,	3649	Ridgeway, Alva E.,	1121
Reith, George,	1774			Basil,	1121
Reitz, Jonathan B.,	1430			Sarah,	7536
Joseph S.,	1430			Ridgway, Eli C.,	5666
				Rudolph,	5666

Riefenacht, Sofia, . . .	4476	Roberts, Almon, . . .	8356	Rolfe, Aaron William, . . .	603
Riegle, Mary Augusta, . . .	7139	Archibald W., . . .	284	Winter A., . . .	603
Riehl, Harriet, . . .	3841	Emma, . . .	2232	Rollins, Mr., . . .	5844
John, . . .	3841	H. C., . . .	8909	Nancy, . . .	5844
Rieley, Mary Castle, . . .	4623	Louise, . . .	1719	Rolston, Margaret El-	
Rieserer, Clemons, . . .	6105	Mahala, . . .	9089	len, . . .	8571
Joseph, . . .	6105	Marantha Ann, . . .	8356	William, . . .	8571
Rife, Asa, . . .	6475	Mr., . . .	1853	Romer, Henry, . . .	4174
Rifenaucht, Elizabeth, . . .	4455	Robert, . . .	1719	James, . . .	4174
Riffey, Elizabeth, . . .	3407	Robert D., . . .	284	Lavina Banks, . . .	4174
Riffle, Lucern, . . .	2691	Robertson, Alvin, . . .	8150	Romig, Sallie R., . . .	7142
Mattie, . . .	9063	Georgia M., . . .	8635	Willson, . . .	7142
Mr., . . .	9091	Jesse Franklin, . . .	8150	Rood, Mary E., . . .	69
Rigg, Creth, . . .	8646	Mulvina, . . .	714	Roose, Ellen, . . .	3201
Lucy, . . .	8646	Robins, Effie, . . .	3512	Henry, . . .	3201
Riggs, Supena, . . .	7508	Robinson, Albert, . . .	2723	Sarah Jane, . . .	5846
Riley, Cordia, . . .	3787	Alice, . . .	831	Root, Alfred, . . .	2414
Isaac H., . . .	7442	Annie Sanders, . . .	6587	George Caleb, . . .	2059
Miss, . . .	8152	Bertha, . . .	328	George T., . . .	2059
Mr., . . .	3787	Bina, . . .	8294	Lucius, . . .	2414
Nancy J., . . .	9052	Caddle, . . .	8281	Ropp, Jacobina, . . .	9002
Rinehart, Cornelius		Charles F., . . .	258	Mary E., . . .	603
J., . . .	1180	Cornea, . . .	6026	Rorher, Sivilla, . . .	4463
George, . . .	476	Eliza, . . .	1434	Rosamond, B. F., . . .	3647
Joseph, . . .	1180	Emma A., . . .	1138	L. N., . . .	3647
Mary, . . .	8661	George L., . . .	4714	Rose, Carrie, . . .	1582
William Finley, . . .	8661	Harriet Anett, . . .	258	Charles, . . .	1582
Ring, Mabel Lena, . . .	2159	Jacob Henry, . . .	1293	Charles Allen, . . .	533
Ringenberg, Rudolph, . . .	5438	Jennie, . . .	329	Emma Jane, . . .	1901
Susan, . . .	5438	Lucy Emelle, . . .	681	Frank, . . .	1593
Ringenberger, Joseph, . . .	9007	Lulu, . . .	8910	Henry, . . .	4421, 6486
Miss, . . .	9007	Marion J., . . .	7354	Ida, . . .	1510
Ringer, Anna, . . .	5786	Mary, . . .	1907	Jacob, . . .	5502
Joseph, . . .	88	Miss, . . .	6748	John, . . .	1582, 5502
Michael, . . .	88, 5987	Myrtle May, . . .	4714	Joseph, . . .	1582
Rachel, . . .	126, 130	Nellie E., . . .	330	Katie S., . . .	1593
Samuel, . . .	5987	Priscilla, . . .	124	Mary, . . .	4421
Ringler, Alexander, . . .	3490	Robert, . . .	6587	Mary C., . . .	830
Caroline, . . .	1251	W. C., . . .	681	Samuel, . . .	1582
Christena, . . .	3635	William, . . .	7354	Susan, . . .	2903
Frank, . . .	3518	Rock, Catherine, . . .	2655	Rosecrans, Louisa, . . .	5983
Galentine, . . .	3490	Lovina, . . .	188	Rosenbaum, Emily J., . . .	7996
George Henry, . . .	3518	Maria, . . .	3586	Rosenberger, Adam, . . .	1059
Lamora, . . .	3490	Rockwood, Lydia, . . .	475	John, . . .	1059
Minnie, . . .	7821	Rodacher, Lallie, . . .	2824	Mary Magdalena, . . .	1059
Mr., . . .	3330	Rodamer, Cyrus, . . .	4795	Rosenberry, Nicholas, . . .	4695
Rininger, Henry A., . . .	3442	Henry, . . .	4795	William, . . .	4695
Nettie Jane, . . .	3442	Roderick, George, . . .	8432	Rosenquist, Thilda, . . .	7887
Rink, Catherine, . . .	1553	Ida May, . . .	2045	Roser, Sarah A., . . .	4752
Rinkenburger, Mr., . . .	9000	John, . . .	2032	Ross, Ann, . . .	8068
Rinker, Martin, . . .	8145	Joseph, . . .	2045	Catherine, . . .	3873, 7291
Thomas, . . .	8145	Richard Walter, . . .	8432	Rev. David C., . . .	521
Ripple, Isaac, . . .	7883	Sarah, . . .	2035	Jacob, . . .	73
Jacob, . . .	1597, 7883	Roe, Hester Jane, . . .	1753	John, . . .	8403
Katherine, . . .	3369	Sarah, . . .	8255	Lizzie, . . .	8350
Rosannah, . . .	1582	Roes, John, . . .	3697	Margaret, . . .	73
Rischle, Catherine, . . .	2140	Roeschl, Anna, . . .	1726	Mr., . . .	168
Risinger, Catherine, . . .	1150	Rogers, Anna Maud, . . .	8099	Sarah F., . . .	7291
Mary J., . . .	4427	Antonette, . . .	1383	S. P., . . .	8403
Risser, Elmer, . . .	4275	Chetti Naomi, . . .	5767	Susan, . . .	3618
Henry, . . .	986, 4275	Edith M., . . .	7576	Roth, Annie, . . .	3980
John Edward, . . .	986	Edward J., . . .	4643	Barbara, . . .	1541, 3828
Ritchey, Marletta, . . .	1231	Ellen, . . .	6722	Christian N., . . .	7471
Ritchie, Emma, . . .	50	Emery E., . . .	321	Daniel, . . .	6403
Robert, . . .	60	Flossie, . . .	2554	Emma, . . .	6415
Ritschle, Henry, . . .	2140	James, . . .	8099	Fannie, 3827, 4493, . . .	5377
Rittenhouse, George, . . .	6058	James Hartson, . . .	5767	Joseph, . . .	6403
J. W., . . .	6058	Jane, . . .	7350	Joseph R., . . .	5613
Ritter, Adam, . . .	7851	John C., . . .	7574, 7576	Leah, . . .	8462
D. M., . . .	8660	John LeRoy, . . .	321	Louisa, . . .	5749
Dudley, . . .	8671	Mary A., . . .	1215	Lydia E., . . .	5613
George L., . . .	8722	Matilda, . . .	6214	Magdalena, . . .	7470
Henry, . . .	8722	M. F., . . .	648	Marla Ann, . . .	5043
Jacob M., . . .	1960	Texin Jane, . . .	1129	Moses, . . .	9002.1
Kate, . . .	8609	Verna A., . . .	7574	Rudolph, . . .	7470, 7471
Lillie, . . .	8676	Rogie, John, . . .	5614	Rothrock, Isaac, . . .	3730
Lillie Bell, . . .	8660	Rohr, Walter, . . .	8273	Olive, . . .	3730
Rev. W. D., . . .	8676	Rohrbaugh, Inez E., . . .	6024	Rothwell, Alice, . . .	6449
William Thomas, . . .	8681	William, . . .	6024	George, . . .	9087
Robards, Etta, . . .	8903	Rohrbaugh, J. Walter, . . .	455	Josephine, . . .	9087
Robert, Sidney, . . .	6686	Rohrer, Christian, . . .	9018	Rotin, Barbara, . . .	9011
Robb, Hollis Edmund, . . .	609	Dessellne, . . .	5876	Rouch, Sarah, . . .	6733
Hollis H., . . .	609	Hettie, . . .	7013	Roudabush, Edith, . . .	3374
Mr., . . .	9100	Jacob, . . .	9026	John, . . .	3374
Robbinett, Marinda, . . .	2876	Jacob D., . . .	5876	Roundes, George, . . .	8358.1
Robbins, Elza Alice, . . .	8432	John, . . .	7298, 9041	Roundtree, Anna, . . .	3531
Robby, Mamie, . . .	8437	John M., . . .	7298	Rouse, Eliza, . . .	8364
Robenult, A., . . .	1009	Rohschoof, George, . . .	1571	Roush, Daniel, . . .	910
		Minnie, . . .	1571		

Roush, George,	910, 2712	Ryland, Ellen,	5988	Saylor, Susan,	275
Susan,	968	Rylerly, Henry,	773	Saylor, Agnes,	173
Rout, John E.,	8529	Ryne, Ida,	3357	Ammon,	7040
William,	8529	Rynor, Jennie,	644	Annie,	1986
Row, David,	5161	Rystra, Yetesche,	6983	Barbara,	4927
Elizabeth,	910, 5161	Saar, Carrie May,	2608	Belinda,	1226
Ella,	1669	Peter,	2608	Civilla,	4916
John W.,	1669	Sage, Nellie,	8502	Daniel M.,	2329
Rowan, Ditha Dell,	5504	Sager, Edith,	390	David Howard,	7040
Jay P.,	4682	Henry,	9021	Elizabeth,	4923, 4926
Miss,	2010	Sailor, Abraham,	2079	Ella,	5993
Susan,	3520	Frank A.,	2079	George P.,	4925
Rowand, Hanna,	5932	Lonnie M.,	4520	Henry D.,	113
William,	5932	Mary Ann,	1248	Hiram H.,	4925
Rowdabaugh, Eliza- beth,	7979	Savilla,	1246	Jacob D.,	439, 5997
Elizabeth Ann,	7977	Sala, Caroline, 3384, 3470		J. B.,	106
John Wesley,	5894	Salisbury, Andrew		Jeremiah,	2872
Solomon,	5894	Jackson,	5834	John,	5993
Rowe, Abraham,	1194	Hannah Elizabeth, 5273		Jonas,	4916
Clara E.,	1194	Helen Slade,	5834	Katie,	100
Henry,	7119	Salladay, Andrew J., 6747		Lewis,	1986
Rowles, Clyde Jeffer- son,	4012	Hazel Anita,	6747	Maggie May,	5997
David Tyson,	4012	Salle, E. M.,	8892	Matilda,	439
Thomas Jefferson, 4012		Ethel,	8892	Mr.,	9164
Roy, Mabel,	3942	Salmon, Alvin,	8214	Newton,	257
Royce, Mrs. Susan		Mary Belle,	8214	Norman Milton,	2329
Jane,	6614	Salsbery, Anna May, 6453		Samuel L.,	113
Royer, Adam, 1845, 6654		Stephen A.,	6453	William,	257
Anna,	6655	Saltzman, Anna,	4044	Scaggs, Verlinda,	8851
Edward,	5648	Barbara,	4030	Scarlet, William S., 8412	
Ida Mary,	6654	Jacob,	4030, 4044	Scarr, Elizabeth,	924
John C.,	5801	Samons, Newton, 1782		Scell, Nancy Cath- erine,	5007
Urias,	5648	Orile,	1782	Schaaf, Phoebe,	1769
William,	5785	Sample, Lizzie,	2060	Schable, Elmira W., 6776	
Royers, Nancy,	7387	Samples, Lillie,	8278	Schaeffer, Matilda, 6781	
Royadown, Nathan, 7342		Sampsel, Martha J., 4738		Schaerg, Joseph,	7823
Ruby, Adaline,	3230	Rebecca,	919	Schafer, Lola Matilda, 6248	
Rudolph, Lucy Matil- da,	4006	Sampson, Christina, 1792		Phillip J.,	6248
Rebecca,	4797	Sand, Marguerite,	4500	Schaffer, Charles C., 1961	
Sophia,	4992	Sander, Albert,	3772	Ella,	2468
Rudy, Anna A.,	7023	Daniel J.,	3790	John P.,	9
Sarah,	9033	Daniel J. Jr.,	3790	Peter,	9
Ruefenacht, John, 5738		Henry,	3772	W.,	4699
Lydia Ellen,	5738	Mattie,	3776	Schaffer, Harry,	2216.1
Ruegge, Anna J.,	1335	Sanders, Frances, 9108		Schalliol, Leah,	9096
George H.,	1335	George,	9108	Schaller, Gene,	617
Ruhl, Harriet,	5254	Hanna,	7090	Gene B.,	617
Mary M.,	5953	Lydia,	4363	Schambrick, Anna,	9150
Rulze, Josie Erlinda, 4305		Sarah,	6977	Schamerhorn, James, 2031	
Santago,	4305	Sanderson, Anna		Schantz, Andrew,	9001
Rumberger, William, 7117		Mary,	532	Catherine,	9000
Rummel, David,	7041	Evelyn,	4233	Joseph,	9001
Elizabeth,	5272	John,	4667	Miss,	9008, 9008
Elmer F.,	7041	Mattie,	4667	Peter,	9001
Rummell, Marie,	3343	Sandoe, Louisa,	1556	Schwanwecher, J. J., 2497	
Rumsey, Dollie,	488	Sangwin, Amelia, 2305		Mary M.,	2497
Iva May,	479	Sanner, Amanda,	1983	Schaud, Mary,	6121
Runde, Mary L.,	125	Charles,	552	Schaulls, Alexander M., 301	
Runnon, Mollie,	712	Eliza Victoria, 5023		Mathias,	301
Runyan, Charles E., 8338		George W.,	583	Scheffner, Susan,	166
Isaac L.,	8455	Priscilla,	5021	Schel, Kate,	1993
James, 8338, 8342, 8455		Santee, Harriet A., 2294		Scheidow, John,	4617
Rosa,	8342	Santschl, Emma C., 1187		Rose Emma,	4617
William L.,	8455	John,	1187	Scheiern, Martin,	3561
Rupert, Catherine, 4497		Sarver, Elizabeth, 3587		Schellinger, Aaron, 5777	
Saloma,	7394	George,	3586	Schemahorn, Robert, 5503	
Rupp, Barbara,	7908	Joseph B.,	3586	Schermahorn, Tilla, 3510	
Miss,	9000	Susan,	3588	Schertz, Mary,	1552
Rupple, Della,	5910	William,	3587	Schetler, Daniel,	5386
Ruschong, Elizabeth, 4337		Sarwine, Catherine, 380		Joseph,	5364, 5389
Rush, George W.,	8792	Christian H.,	380	Katie J.,	5364
John,	5968	Sass, August,	1282	Schettler, Joseph D., 5388	
Mary,	6870	Ella,	244	Magdalena,	5388
Mary J.,	1857	Valentine,	244	Schield, Annie,	6517
Russel, Sarah Eliza- beth,	3576	Sauer, Abraham,	9096	John,	6517
Russell, Bridget,	2439	Saul, Della,	1702	Schlets, George,	1512
Cora Belle,	4743	Sausser, Christian, 823		Stephen,	1512
Deborah Jane,	4304	Lucy,	823	Schifferly, Barbara, 6291	
George,	936	Sausman, Henry, 6539		Schilling, F. C.,	8211
James M.,	4743	Sauter, Benjamin, 9096		Schindler, Christian, 3880	
Laura,	2193	Mr.,	1724	Clara Dell,	4615
Mary L.,	4180	Savage, Martha,	1153	Daniel,	7309
Nathaniel,	4180	Sawyer, Charles Lew- den,	6425	Jacob,	4615
Ryan, August James, 613		Frank,	2654	William,	3880
Florence C.,	8116	John,	7899	Schlabach, Abner,	9124
Ryason, Nellie,	6768.4	Thomas Lewdon, 6425		Albert J.,	7693
		W. H. H.,	1869	Anna,	5429
		Savler, John,	216		
		Peter M.,	216		

Schlabach, Barbara, 1681	Schmidt, Frederick Aug-	Schreckengast, Mariah, 6303
3022, 3077, 6364, 9117	ust, 3178	Schreffer, Elizabeth, 6559
Betsy, 9116, 9117	Hannah Elizabeth, 1041	Schritchfield, Mrs., . . . 9148
Catherine, 2109, 2700	Henry, 3178	Schrock, Aaron, 2863
. 4211, 5260	Jacob, 6727	Abraham, 4626
Christian, 1939, 2092	John, 6460	Alice, 6125
. 4835	Karolina, 1181	Amanda, 1547
Christian D., 4575, 5350	Lena, 9096	Amos, 6725, 9120, 9137
. 7634	Leonard, 2210 9137
Daniel, 3251, 4575, 4901	Lizzie, 7479	Andrew, 1726, 4451, 4452
. 6382, 7671, 9117	Mammie, 90120	Angelline, 5687
Daniel C., 1937	Sophia, 4265	Anna, 2, 674, 1726, 2000
Daniel J., 5179, 5329	Schmiedt, George, 2523	2041, 2250, 2348, 3791
David, 3251, 9117	Schmitt, Jacob, 6793 4273, 9120, 9167
David J., 5429	Johannes, 6793	Barbara, 674, 843, 1698
Dellia E., 5195	Sohmuck, Frances, 6572	1725, 1776, 2863, 3171
Eli, 9117	Schmucker, Anna, 6982	3394, 4020, 4760, 5662
Eli J., 5181, 5195	Anna E., 6496 9138, 9148, 9183
Elizabeth, 2092, 5350	Barbara, 2093, 3186, 6982	Benjamin, 1726, 4923
. 6316	Barbara S., 6851	4926, 6173, 6223, 9137
Fanny, 4588	Catherine, 6982 9164
Jacob, 5245, 5329	Christian, 3186, 6496	Benjamin P., 7547
Jacob D., 4588, 5244, 5589 6982, 7693	B. F., 7301
. 7273, 7671	Christian C., 1883	B. M., 4844
Jacob J., 5689	Daniel, 1485, 2527, 6982	Carolina, 1777, 6223
Jeremiah, 9117	Daniel J., 5439	Caroline, 674, 1735, 2686
John, 4990, 9117	David, 6982 6466, 6479
Rev. John C., 5207	David J., 4477, 6851, 6982	Casper, 674, 836, 4208
John D., 4877	Dena, 4211	Catherine, 1414, 1726
Jonas, 9117	Elias S., 5211	1740, 3394, 4448, 5747
Joseph, 4835	Elizabeth, 1624, 6982	5755, 6221, 7800, 9183
Joseph D., 6382, 7655 7693	Christian, 674, 1726, 7524
Katie D., 3078	Elizabeth C., 1883 7625, 9120
Levi J., 5244	Emanuel D., 3432, 5439	Christian D., 5399
Lizzie, 3707, 5298	Fanny, 6982	Clara, 6725
Maria, 9117	Frany, 6982	Cornelius, 3785, 9120
Marie, 5727	Gideon, 6982	Cyrus, 2350, 9120, 9121
Mary, 1937, 5606, 5732	Isaac, 6982	Cyrus C., 6186
. 7418	Jacob, 2093, 2527, 3186	Daniel, 4053, 9120
Mary D., 4901 5408, 6982	David, 1493, 3394, 3603
Mary J., 7655	Joel, 6982	5399, 6976, 9115, 9116
Mattie, 5154, 9136	John, 2700, 3186, 4151 9120, 9137, 9138
Mattie E., 5881	4211, 5284, 6496, 6982	David C., 1715, 3101
Moses, 1486	John H., 292	David J., 1788
Mr., 6316, 9116	Jonas, 6982	David S., 9136
Nancy, 1937	Jonathan, 292, 6982	Delliah, 2729
Nancy S., 1937	Joseph, 6982	D. M., 4815
Noah, 9117	Katie, 1684	Drusilla, 674, 5669
Noah J., 1487	Lizzie S., 5704	Elesan, 1299
Simeon, 3707	Lydia, 6982	Eli, 6725, 9120
Susan D., 5179	Mariah, 3537	Eliza, 256, 674, 4937
Susan J., 1885	Mary, 2935, 3186, 6179	Elizabeth, 108, 674, 674
Susanna, 5245, 9134 9160	1726, 1778, 1888, 3306
Rebecca C., 7634	Mattie, 1485	3394, 3876, 4053, 4269
Schlaubaugh, Chris-	Moses J., 2700 6173, 6725
tian, 1652	Nancy, 6982	Emanuel, 674, 9137
Katie, 1652	Nancy Ellen, 4477	Emma, 6725
Mahlon, 3348	Peter, 3186, 5284, 6982	Fannie, 1389, 7547, 7547
Mary, 4893	Samuel, 6982	Fanny, 1642, 2863
Schlaubaugh, Mary D., 5414	Sarah, 6982	Frank J., 406
. 1883	Seth, 5408	Frederick, 674
Schlatter, Barbara, 3592	Seth J., 5211, 5704	Freni, 674
Elizabeth, 4879	Solomon, 6982, 7011	Gabriel, 674
Fannie, 3604	Susan E., 3432	George L., 3059
John, 3830	Schneider, Anna Eliza-	Gertraud, 9116
Lena, 3830	beth, 4909	Gertrude, 2863
Moses, 3328	Christian, 4295	Harriet, 674
Schlegel, Joseph, 4028, 4029	Peter, 1399	Harry, 9120, 9128, 9139
. 4031	Schnirey, Mahala, 784	Henry, 674, 1726, 4208
Peter, 4031	Schnober, Drusilla, 833 9175
William, 4028	Schon, Hiram, 3166	Henry C., 674
Schlemmer, Caroline, 3967	John, 3166	Henry P., 5312
Schlerath, Alice, 4256	Schott, Mary C., 6434	Isaac, 6725, 9120
Karl, 4256	Michael, 6434	Isaac C., 7707
Schlifka, E., 7154	Schow, Anna, 4192	Jacob, 1683, 1726, 1788
Schloneger, Jacob, 1684	Hans Christian, 4192	1849, 2863, 3171, 3394
Mary, 1684	Schowe, Chloe, 8841 3394, 3546, 4653
Schluniger, William, 214	Schrack, Benjamin, 5993	J. Benjamin, 3171
Schmelzer, Minnie, 6196	Catherine, 5993	Jesse, 674, 1547, 3983
Schmicker, Ida, 446	Christian, 5993	J. H., 3902
Schmid, John, 1106	Dinah, 6986	John, 674, 1480, 1683
Schmidt, Barbara, 1253	Tena, 4803	1726, 1726, 2863, 3394
. 2210	Schrag, Carrie R., 6046	4161, 5662, 7616, 7761
Caroline V., 6068	Mrs. John, 9146 9120, 9137, 9137
Edward, 6068	Joseph, 6046	John C., 836
Edward W., 6727	Peter, 9155	John D., 1778
Emma, 5752	Schreckengast, Elijah, 6297	John J., 3092, 7616, 7800
George M., 5752	Elizabeth, 6312	Jonas, 3394, 4496
	Henry, 6297	Jonas M., 4108

Schrock, Joseph, 1715, 1726	Schultz, Mary, . . . 97, 881	Sears, Solomon, . . . 3054
1849, 1866, 2863, 3394	Peter, 2595	William Henry, . . . 2298
3854, 9120, 9138, 9138	Peter L., 183, 466	Seasholtz, Emma, . . . 6950
Joseph D., 1894	Pult L., 2595	Seavell, Cora E., . . . 4193
Joseph J., 1712, 7724	Schultze, Eliza, 53	J. M., 4193
Kate, 2269	Schwab, John, 4909	Sedgwick, Elizabeth, . . 3397
Katherine, 877, 3535	John Jr., 4909	See, John, 654
Katie, 674, 3893, 9139	Schwartz, Barbara, . . . 3295	Robert S., 654
Levi, 674, 2735	Catherine, 4156	Seefong, Emma, 1947
Lizzie, 4057, 4825	Charles W., 4463	Lydia, 5814
Lizzie Mabel, 6186	Christian, 3212	Seeman, Frederick, . . . 6066
Lydia, 1537, 1638, 3394	Christian H., 4463	Margaret C., 6066
4648, 5364, 5388, 5389	Jacob, 6054	Phillip, 9010.4
7550, 7724, 9138, 9166	John, 3212, 4156	Seese, Alma J., 3383
Lydia Katherine, 3546	John J., 5431	Catherine, 3380
Madlena, 9120	Joseph, 4158, 5433	Christian, 1726
Magdalena, 1569	Joseph A., 5433	David, 2197
1683, 1726, 2863, 4412	Miss, 7592	John F., 3446
4486, 5831, 6725, 9168	Schwartzendruber, Fred	Joseph J., 7837
Malinda, 674	erick, 3820	Sylvester Sidney, . . . 7837
Margaret, 9139	Jacob, 3820	William G., 3383
Marla, 1493, 1726, 4350	Joseph, 3820	Seffens, Ira Sank, 646
Martha, 5082	Schweitzer, David, . . . 3937	Jennie, 7637
Mary, 37, 255, 6488, 6725	Jacob, 3937, 4026	Seib, Elizabeth, 5516
5133, 5434, 9133	Moses, 4026	Selbert, C. D., 3070
Mary Ann, 674, 1726	Schweizer, Frederick, . . 6277	Jonas, 4121
Mary, 4098, 5296, 5571	Schwietzka, Mr., 8408	May, 3070
Mary L., 4156	Schworn, Martin, 1385	Peter A., 803
Mary P., 4669	Mary, 1385	Zachariah, 4121
Maud, 674	Schwoverland, Phoebe	Seicrist, Catherine, . . . 1571
Melvina, 674, 4208	Ann, 3423	Seidel, Carrie, 6758
Melvin Dore, 2042	Scoonover, Jesse A., . . . 8354	Seiders, Mr., 7125.2
Meyers L., 3059	Scott, Barbara, 4504	Seihl, Clemon, 1064
Michael, 1389, 7761, 8933	Benjamin S., 8231	Michael, 1064
Minnie May, 153	Caleb, 8359	Seltters, Ethel I., 8454
Miss, 4161, 6393, 7577	Candace, 8359	Jacob, 8454
Moses, 8933, 9139	Daisy, 6770.1	Seltz, Sarah, 1919
Nancy, 3784, 6725	Dinah, 6769.1	Seiver, Mary, 6899
Peter, 1726, 2042, 3924	Flnetta, 8359	Selby, Tryphena Collins, . 6996
Peter G., 7547, 8933, 9120	Frank Mack, 6622	Seiders, Christian, 4043
Peter C., 3785	John, 8359	Self, Jasper, 6426
Peter D., 5312	John William, 8728	William Henry, 6426
Peter H., 2042	Kerenhappuch, 8359	Sell, Daniel Albert, 1144
Peter S., 6345	Lew, 6260	George, 7065
Rebecca, 442, 9124	Lucy, 8318	Henry, 5803
Rosa, 5399	Mark, 8359	Henry J., 1144
Sally, 1341, 4936	Martha, 7892	Iva F., 4936
Samuel, 674, 5092, 6982	Martha Ann, 7847	Jennie, 3629
Samuel J., 3854	Mary Jane, 8359	Lewis H., 7065
Samuel M., 7761	Nora, 8410	Lizzie G., 5803
Sarah, 674, 1355, 1389	Rebecca, 8061	Louis, 4993
2546, 3736, 6725, 7044	Rose, 4306	Luther P., 5892
7544, 9122, 9137	Samuel, 8758	Malinda Ann, 5892
Sarah Ann, 849	Sherman, 825	Sellers, Amanda E., 8082
Susanna, 4003, 4008, 4271	Tarah, 8359	George, 116, 148
Susie, 9168	Walter, 6622	Selmire, Elizabeth Chris- . 3359
Susie A., 7707, 9120	Walter W., 6622	Sina, 2183
Tena, 3092, 4923	Ward, 6769.2	Seiner, Mary Isura, 2183
Terry, 3909	Scovel, John Benjamin, . . 2151	Peter Wayne, 3008
Tillie, 3924	Nancy, 2151	Selser, Elizabeth, 2162
Uly, 2	Scroll, Jessie, 4169	Selser, Amanda, 2229
Veronica, 5982	Scrifer, Mary, 9088	Irene Caroline, 2229
V. L., 2044	Seaburn, Frank Holton, . . 491	Peter, 2229
William, 6725	John Wesley, 491	Semler, Henry, 6196
William B., 4926	Seace, Elizabeth, 1992	Mary J., 6196
William J., 3902, 5265	Seacord, Etta Elenor, . . . 8265	Senn, John, 2462
Willis, 4506	Seard, W. J., 8265	Michael, 2465
Winnie S., 7301	Seaman, Frank M., 8790	Samuel, 2466
W. M., 153	Samuel, 7974	Senserman, Mary Ann, . . . 4101
Yost, 2863, 2943, 6725	Searles, Alfred Phillip, . . 7403	Sentenev, Peter Gorden . . 7960
Schroeder, John T., 611	Raymond Henry, 7403	Sergeant, Carl C., 8741
Schroll, Allie Eliza- . . . 4118	Sears, Angeline, 9054	Chester M., 8741
Schuchman, George, 1655	Emanuel, 8034	Server, Gertrude S., 887
Schueppach, Frederick . . . 9096	Enoch, 8417	Fesler, Lenore, 9072
Schuh, Joseph, 7365	George, 9059	Severance, Edward, 298
Schukers, Anna, 2141	George Jacob, 8417	William Mulholland, . . . 298
Schule, Gertrude, 6050	John, 9056, 9059	Sewell, Ellen, 74
Schultz, Ballem, 189, . . . 7867	Jonathan, 2298	Sewell, Bert Childs, 306
Ell, 7376	Lewis M., 8863	David, 306
Emma, 7376	Lucetta, 9054	Sey, Catherine, 5351
Gabriel, 7867	Lucinda, 9054	Seymour, Edward, 4987
Joseph, 248	Mathias, 8046	Luther Wesley, 5970
Lucinda, 4535	Miss, 9048	Robert C., 5970
Magdalena, 7476	Mrs., 9047	Shabonee, Chief, 3602
	Noah V., 8863	Shade, Mary, 8902
		Shadley, Angeline, 4237

Shaeffer, Mr.,	438	Sharp, W. A.,	1854	Shetler, Ada,	5371
Shafer, Catherine,	4729	Shaub, Lydia Amanda,	7031	Catherine,	5376.1
Christina,	6448	Shaul, Cora,	1480	Christian,	5064
Corine,	2704	George W.,	1460	Daniel J.,	1631
Daniel,	6658	Shaulls, Amanda,	3659	Elizabeth,	1909, 4582
David,	7536	Charles,	147	John D.,	1631
Jacob,	6658	Dell,	573	John J.,	1638
Larue G.,	3573	Frank,	572	Joseph D.,	1638
Martin J.,	3573	Harry,	1989	Lloyd,	5377.1
Mary Emma,	2829	Hexekiah,	3620	Mary, 1634, 1643,	1717
Sarah,	7846	Kate M.,	4775	Peter D.,	5371
W. I.,	2829	Mary E.,	365	Shettler, Lydia,	5476
Dr. Winfield S.,	7536	Solomon,	365	Mary,	1626, 4083
Shaft, Tina,	3653	Stella,	2341	Shick, Amelia Ann,	1452
Shaffer, Aaron E.,	392	Shaum, Rachel,	2085	Shield, Agnes,	8791
Annie,	2904	Shaver, Elmer,	7155	Annie,	8617
Arthur C.,	1961	Glenn F.,	7155	Shigley, Frederick,	5877
Cecelia Maurine,	1332	Shaver, Anna,	6012	John C.,	5877
Charles C.,	1961	Mr.,	6012	Shillington, Edward,	6399
Dr. C. P.,	1332	Shaw, Frances,	2474	Thomas,	6399
David,	2776	Moses,	771	Shingle, Sarah (Schenkel or Shankle),	9185
Edward,	1972	Sarah,	3694	Shinn, Nellie,	4745
Ella,	2909	Shawcroft, Ruth,	1130	Shipley, Ellen,	1202
Francis,	1332	Shawhan, G. A.,	1799	Rebecca,	169
Frank,	7351	Shawver, Mary Magdalena,	1179, 1198	Rose,	454
Frank O.,	892	Shea, Margaret,	4663	Shipp, Mr.,	6521
Henry,	2731	Shaeffer, Martin L.,	7025	Shireman, Barbara,	6224
John,	7351	Shear, Anna,	2206	Shirley, Maria,	8783
John Henry,	7891	Shearer, Adam,	999	Shirk, Annie,	6736
Jonas,	38	Phoebe,	999	Shirley, Elizabeth,	3846
Josiah,	2776	Sarah,	288	Orlena,	4055
Marshall R.,	4054	Sheer, Hattie,	742	Shirman, William,	2069
Mary,	365, 426	Sheets, Emily Mary,	5551	Shisler, Garrett,	5862
Michael T.,	4054	George F.,	5272	Shively, Charles,	969
Miss,	7011	Lydia,	3475.1	Jacob,	969
Mr., 1910,	7042	Mary Jane,	4716	Thomas,	1032
Nona Kathleen,	1332	Solomon,	5272	Shivers, Fernelia,	6536
Olive Myrtle,	1972	Sheffer, Catherine,	5787	Shock, Frances,	9032
Peter,	2731	Shelbaer, Joseph,	218	Shockey, Clara,	1283
Rebecca,	6468	Nettie Maltied,	218	Jeremiah,	164
Susan M.,	4991	Shebeck, Marie,	7807	Maldina,	164
Valentine,	7891	Sheburne, Mary,	8614	William,	182
Shafter, Adolph,	4378	Spencer,	8620	Shoemaker, Anthony A.,	5020
Paul,	4378	Stillwell Spencer,	8620	Barbara,	3333
Shandy, James Thomas,	64	Shelby, Emma,	6513	Catherine,	1986
John,	61	Shellenberger, Austin,	6679	Christian,	3386
John S.,	61	Elizabeth,	6630	Daniel B.,	56
Nettie,	64	Jesse,	5917	Elias,	6094
Shane, Catherine,	804	Mary,	9035	Emma,	788
Shaner, Anna May,	4507	Sheller, Julia,	396	Frank,	1259
Elizabeth,	2173	Shelly, Henry,	6881	Margaret,	5987
Wilson,	4507	Sheneman, Henry,	911	Nellie,	6094
Shanes, Mary,	5160	Sarah,	6354	Norman,	6016
Shank, Barbara,	4458	Susan,	911	Peter,	56
Benjamin F.,	838	Shnk, Andrew,	3177	Sarah,	5398
David W., 2539,	4013	Christian,	9026	Susan,	2715
Emily,	7493	Elizabeth,	9039	Susanna,	5020
Eva,	3970	Henry,	9035	Sholler, Irene Belle,	1661
Harry William,	4013	Jacob,	9026	Shonk, Isabella,	4287
Jacob, 837, 2706,	7483	John,	9024	Jacob,	4287
Jacob A.,	4413	Maria,	9024	Shook, Eliza,	1008
James,	7493	Rhoda Frances,	3177	George Urestess,	1694
Lovinia Jane,	1418	Susan,	9031	Jacob,	1008
Magdalena,	7483	Shepherd, Hannah,	1561	Mary,	8617
Mary,	837	Mr.,	9080	Urestless,	1694
Noah,	2706	Shepp, John,	2287	Short, Andrew,	3326
Perry E.,	6955	Simon Peter,	2287	Catherine,	4159
Sarah,	837, 1334	Sherer, Elizabeth,	4425	Leah,	3325
William F.,	4413	Sherk, Rev. Daniel,	7823	Mabel Frances,	8328
Shankland, Charles E.,	2399	David,	7823	Sophronia,	7917
Shankle, Miss,	6612	Elizabeth,	7823	Shortridge, Elizabeth	1911
Shanks, Harry,	1865	Joseph,	7823	Ellen,	1911
Martha,	8578	Mary,	7823	Shotsberger, William,	7133
Shanover, Jacob,	9152	Sherman, Cora,	3709	Shotsberger, Tobias,	6511
Shanower, Lottie A.,	1903	Lydia,	1072	Shouen, Sarah,	2414
Mary E.,	6956	Nellie,	9104	Shoup, Christine,	2819
Reuben,	1903	Wallace,	9104	Lovina,	3894
Samuel Benner,	6956	William,	2709	Mariah,	3585
Shantz, John P.,	7477	Sheroveau, May,	1864	Martin,	2819
Joseph Y.,	7485	Sherry, Elizabeth,	1432	Sarah,	3308
Lydia,	7477	Mary,	1427	Showalter, Ephraim,	6301
Solomon,	7485	Shertz, John P.,	6784	Isaac,	1751
Sharp, Belinda S.,	1225	Miss,	3083	Joseph,	9178
Mahala Susan,	1854	Mr.,	9006	Miss,	9010.3
Miss,	6900	Sherzinger, William,	6760.2	Showman, Louise,	2595
Mr.,	7395			Shoyer, Margaret,	8440
Samuel,	6807			Shrader, Calvin	8232

Shriver, Mark,	9089	Sims, Austin Walter, 8410	Slemmer, Caroline, ...	4062	
Russell,	8113	Rev. William T.,	8410	Slife, Mary Ann,	1195
Shuck, Mary E.,	5446	Simson, Louisa,	1838	Sliffe, David,	4691
Samuel,	5446	Sinclair, Frank A.,	4116	Frederick D.,	4691
Shull, Annie Bell,	6794	Sinders, Andrew,	728	Henry Edwin,	2808
Basil Peter,	693	Irvin,	728	Jacob H.,	2808
James,	693	Sine, Edward M.,	1227	Mary Ann,	4481
John A.,	6794	Singer, John,	9045	Slinker, Martha Jane, 8871	
Joseph Henry,	3465	Samuel,	9045	Slisler, Effie,	1169
Polly,	768	Singleton, Annie F.,	6739	John,	1169
Rufus,	1910	Jacob,	6739	Slitherline, Delphia Ma-	
Shultz, Daniel,	189, 248	Singo, Mary,	1970	bel,	5897
Joseph,	248	Sinif, Ellen,	6113	Jay,	5897
Mina,	6556	Sink, Frances,	914	Sloan, Della,	7499
Peter,	248	Frederick,	2535	John,	7499
Shultz, Eliza,	53	Sinnamon, James,	201	Slocum, Alice,	9081
Shumac, Joseph,	256	Malinda,	201	John Green,	9081
Wilson,	256	Sipe, Andrew,	2047	Slonecker, Jacob B.,	6064
Shumaker, Abraham,	435	Frany,	2799, 5955	Slusser, Anna Eliza, 4201	
Alexander E.,	462	Manasses,	2734	Small, David,	3475.4
Cornelius,	218	Mary,	2047, 2799	Small, Charles,	2952
David F.,	435	Miss,	1393	Edward,	8355
Mamie,	218	Rosanna,	4792	Harry,	327
Shumway, Hettie May	4662	Samuel,	2734	Lida A.,	3355
R. E.,	4662	Slipp, Frederick,	994	Smalley, Mary,	6019
Shunk, Heester,	805	John,	994	Smart, George C.,	3324
Shuok, Mary,	1042	Sisler, Henry J.,	1145	Smearmout, Mary,	1256
Shurk, Elizabeth,	6830	Mary S.,	1145	Smelser, James,	1920
Shurtz, David,	6601	Sites, Emanuel,	2675	Sarah Elizabeth,	1920
Samuel Evans,	6601	Silas H.,	4433	Smeltzer, Charles,	1768
Shuster, Barbara,	4662	Sitter, Annie B.,	3568	Robert,	1768
Shutt, Ella,	5671	George,	3568	Smeltzly, Christian,	5823
Florence V.,	504	Sittig, Mattie,	7006	Frederick G.,	5823
George,	4671	Sivits, Catherine,	3854	Smiley, Emma,	1196
Hannah,	4487	Skeels, Zua Minnie,	2834	James,	7292
Josiah,	998	Skeen, Martha,	2629	Lizzie E.,	7292
Magdalena,	863, 5641	Skiles, David,	2939	Mary,	5820, 6982
Rev. M. H.,	821	John S.,	2939	Samuel,	2920
Rachel,	1669	Skilling, Mill,	9157	Susanna,	2920
S. M.,	821	Skinner, Isaac,	8430	Smith, Aaron,	6395
Susanna,	4691	Katie Ellen,	2430	Abram H.,	2015
Sickles, Alexander,	9092	Skirvin, Charles Clay, 8130		Albert,	2732
Siders, Amanda,	2628	Henry Clay,	8130	Aida,	873
Siefred, Charles Frank	6542	Myrtle,	8128	Alexander,	8105, 8105
lin,	6542	Robert B.,	8128	Alice,	6436
Isaac,	1204	Slabach, Elizabeth,	5026	Amelia Ellen,	6395
Siegel, Bena,	186	Katie,	3261	Andrew H.,	5500
Siegt, Anna,	6654	Lena,	6153	Ann,	8582
Siegle, Mr.,	2277	Levi,	3261	Anna,	6206
Siegler, Dr. Frank,	7332	Slabaugh, Catherine,	5473	Arvilla A.,	5817
Siever, Mary, 7181,	9188	Christian,	5416	Barbara,	6628
Siferd, Mary C.,	1417	Christian D.,	6141	Barbara E.,	972
Sigler, Mary,	8402	Emma,	3223	Belle,	629
Minerva L.,	5498	Isaac,	6141	Bertha,	8504
S. M.,	2223	Jacob,	3223	B. F.,	602
Viola B.,	2751	John,	3125	Calvin C.,	4428
Sigsbee, Elias,	2751	Joseph C.,	5416	Caroline,	3879
Elias Charles,	282	Slade, Esther,	5834	Carrie,	2328
Sillman, Florence E.,	2407	Howard Lawrence,	3576	Catherine, 30, 3601, 6107	
Silman, Anna,	4454	Maurice,	3576	Charles,	92
Silvius, Mary E.,	7347	Sladek, Mary,	3965	Charles Derisas,	1381
Simcox, George W.,	7347	Slady, Barney,	6600	Christian,	9026
Mina Amelia,	1227	Rose,	6600	Clark,	5448
Sime, Edward M.,	1227	Slagell, Christian,	5382	Cora,	3355
Simmons, Carrie Vida,	3588	Joseph,	5382	David Wilson,	6620
Ell,	3588	Magdalena,	5380	Davis E.,	982
Ella,	5892	Slagle, Henry,	266, 1006	Dena,	6462
Esta,	5892	Minnie,	254	Edna May,	4989
John Steven,	8149	Mollie,	266	Eliza,	2227, 7396
William,	8149	Slagor, Katherine,	842	Elizabeth,	3754, 8491
Rev. William K.,	8392	Slaght, Frank,	480	Ella A.,	650
Simpson, Adison,	8036	William Martin,	480	Ella May,	2015
Daniel W.,	1756	Slater, Annie,	787	Elmer,	7114
Edward,	8492	William L.,	2205	Elmira,	8277
Elisha,	8492	Slatter, Benjamin C.,	6361	Elsie,	8504
Eliza,	8369	Daniel E.,	6361	Emily L.,	1391
Elizabeth,	1756	Slaubauch, Dina,	4157	Emma E.,	2164
Guy A.,	4010	Slaubauch, Tena,	3042	Fra,	6668
Ida,	8700	Slaubaugh, Denah,	4065	F.,	549
J. L.,	8700	Dina,	3936	Frances Ellen,	487
L. P.,	8700	Frederica,	3927	Frank,	2070, 7168
Nancy,	6066	Henry,	3333	Frank D.,	82
Solomon,	399	Joseph,	3333	Frank F.,	5824
Taylor,	8036	Mary,	3353	Frederick, 804, 2732, 8076	
		Slaught, Nancy,	5873	George,	2522
		Slaught, George W.,	8553	George C.,	1114
		Slausen, Elizabeth,	6672	Grace,	5771
		Slaybaugh, Marie,	7901	Harriet,	1122
		Siegel, Nancy,	6359	Hattie,	8010

Smith, Helen E.,	3929	Smucker, Fannie,	6861	Snyder, Mary, 525,	5318
Henry,	873	Fanny,	9185	Mary Ann,	5645
Henry A.,	8760	John,	6957	Miss,	6805
Henry J.,	2166	John Peter,	391	Morton,	4308, 7011
Dr. H. R.,	8153	Jonas,	6957	Mr.,	5869
Ida Ethel,	5774	Jonathan,	6861	Paul,	4670
Ira A.,	4658	Joseph,	391	Peter,	7842
Irad J.,	1093, 1094	Bishop J. P.,	6968	Phoebe J.,	1158
Ira Ellen,	8105	Kate,	1841	Mrs. Rebecca,	5937
Isaac,	338, 8823	Leah,	7739	Rena May,	5784
Isaac Thornton,	338	Mary H.,	6981.1	Rollo S.,	1165
James,	982, 4737, 8359	Menno C.,	6968	Samuel,	2778
James A.,	3929	Nancy,	6967	Sarah Ellen,	4408, 9015
James M.,	8738	Orla,	7745	Simon,	139
Jasper E.,	8388	Solomon B.,	9015	Susanna,	2778
J. D.,	6630	Snop, Lawrence,	715	Yost,	6134
Jennie,	6794	Mathias,	715	Zachariah,	1174
Jesse,	8490	Snedeker, David A.,	2128	Socalofsky, D. D.,	575
Job,	7396	Lula A.,	2128	Solenberger, John K.,	3161
John, 542, 650,	5251	Snideman, David,	1781	Soles, George W.,	5248
6606, 6628, 6668,	8010	Mary Elizabeth,	1781	Samuel Peter,	7135
John A.,	8504	Snider, Adam,	8664	Solomon, H. M.,	7135
John F.,	45	Amos,	8664, 8668	Solt, Elizabeth,	2593
John Michael,	2523	Andrew,	428	Somers, Joseph,	7159
Joseph,	4989	Charles,	6067	Levi,	4207
Julia, 2413, 2709,	7845	Charles Wesley,	8146	Sommer, Lizzie,	4946
Kessia,	7847	Cornellus,	8664	Miss,	7262
Kyle,	9082	Delila,	4340	Wilbert C.,	3981
Laura,	5774	Harriet,	7547	Sommerlot, William,	9177
Leonard John,	8013	John,	8146	Sommers, Barbara,	9168
Lizzie,	7146	John M.,	630	Benjamin,	4857
Louisa Ellen,	8738	Jonas,	8584	Catherine,	3883, 9184
Lydia A.,	45	Katie,	8668	Christian,	4911
Mabelle,	6235	Sarah Ann,	4348	D. J.,	3210
Margaret,	246	Simeon,	6087	Eliza,	5818
Margaret A.,	7890	William S.,	630	Elizabeth,	9156
Martha,	2020	Snidlinger, Jacob,	4442	Fanny,	5423
Martha A.,	1811	Rachel,	4442	Isaac S.,	1696
Mary, 1100, 3361,	5468	Snively, Elizabeth,	1809	Jennie,	3210
8063,	8692	Snodgrass, Columbus,	2629	John,	840, 4911
Mary Amanda,	6842	Minnie E.,	2629	John S.,	839
Mary E.,	8760	Snook, Mary H.,	7158	Joseph,	9168
Mary Ellen,	4640	Snover, Lou,	6114	Joseph J.,	3208
Mary Jane,	542	Snow, Samuel Perry,	7927	Levi D.,	4903
Maxie,	1086	Snowberger, Frank,	1164	Lizzlean,	3210
Miss,	4737	Snuggs, Mariva,	1344	Mattie,	1730
Mollie,	8153	Snyder, Adam,	462	Mary,	6830, 6872
Mr., 664, 5851.1,	8804	Adam Feathers,	103	Miss,	4782
Nancy,	9076	Alfred Nolen,	103	Mr.,	839
Nathan Mervin,	606	Alonzo E.,	5467	Nancy,	4077, 5141
Nicholas,	3652	Amanda,	6014	Phoebe,	3171
Ora Hughes,	7857	Andrew Curtis,	575	Samuel,	1696
Orpha C.,	3652	Anna M.,	550	S. M.,	840
Patience,	5624	Annie,	6124	Susan,	3655, 3734
Peter,	2620	Annie Belle,	254	Susanna,	7480
Philip,	30, 1699, 804,	August,	4062	Sonon, Emma M.,	7014
Raymond C.,	6107	Barbara,	6681	Rev. Henry,	7014
R. D.,	1692	Caroline,	5805	Souder, Mary,	459
Rebecca,	4658	Catherine,	2307, 5455	Souders, Elisha,	7069
Dr. R. H.,	2612	Christian Ursines,	6360	Sously, Elizabeth J.,	929
Robert,	8333	Daniel W.,	4408	Souters, Mary,	2625
Roland Ross,	8397	David,	6586	Souther, Mary A.,	8159
Ruth,	1446	Della,	1446	Southerland, Wade,	6795
Samuel,	8454	Edith A.,	8454	Sower, Henry,	191
Samuel M.,	6685	Edith L.,	6685	Margaret,	5775
Sarah,	4529	Eli,	5445	William,	191
Sarah Frances,	6606	Eliza,	5695	Spade, Elizabeth,	6590
S. B.,	6298	Elizabeth,	4384, 5986	Spaght, George,	775
Shelton,	6629, 8630	Elmirah,	7497	Portia,	775
Valeria Bell,	8430	Emma,	1430	Spahr, Anna,	3726
Wilber Ray,	1381	Emma A.,	5469	John F.,	1117, 1117
William Eugene,	4428	Frank Elmer,	2544	Spain, Dr. Robert,	4261
W. T.,	8225	Fred,	7842	Spangler, Annie C.,	6636
Smithicker, Louisa,	5251	Frederick,	3967, 4062	B. A.,	8565
Smitley, Martha Jack,	4479	George,	1174	Bertha,	8565
Smoker, Christian,	2600	Henry T.,	550	Lydia,	1977
David,	6483	Jacob, 3967, 5445,	6360	Michael,	6636
David J.,	6957	Jennie M.,	6586	Spansall, Clara Marie,	7372
Eli,	6954	J. M.,	2307	Sparger, Mary,	4175
Elizabeth,	6244	Joannah,	1143	Sparkes, Anna Merri- man,	1426
Levi,	8953	John,	9015	James,	1426
Martha Malinda,	8463	John Adam,	75	Sparks, George,	1468
Rachel,	6954	Jonas,	2716	Lewis,	1468
Sallie,	1555	Jonathan,	5467	Spaulding, Addie May,	9067
Smucker, Catherine,	3763	Katle,	2580	Amos Clark,	5909
David,	6982	Louisa,	5757	Henry H.,	9067
Elizabeth,	6982	Mahala,	1938		
	7693		35, 462		

Spaulding, Levi Wood-		Spiestersbach, Wilhel-		Star, Sarah,	3322
bury,	5909	mina Katherine,	8360	Stark, Elizabeth,	8106
Mary M. (Copeland),		Springstead, John Mor-		Jasper,	8549
.....	9067	gan,	5845	Starkey, Edward,	6116
Spear, Laura E.,	8907	Wallace Fay,	5845	Starks, Elva M.,	5766
Specht, Mary,	7909, 7955	Spristerbach, Emma I.,		Noah,	5766
Rebecca,	1152	790	Starner, Adam,	4228
Speck, Harvey,	1741	Philip,	790	Clinton O.,	5631
Herman,	450	Sproal, Mary E.,	1778	Isaiah,	7855
Iza A.,	1741	Nobertus,	1727	William H.,	7855
Speelman, Johnson H.,		Sproll, Theresa,	4447	Starr, Ann,	6721
.....	4481	Sproul, Catherine,	1416	Edward D.,	1760
Laura B.,	7530	Sproule, Theresa,	1904	George W.,	1760, 1762
Lewis,	1195, 4481	Sprout, Mahala,	2361	John W.,	1762
Mary,	1195	Spro, Catherine,	1848	William H.,	307
Speer, Grace,	8476	Spurlock, Mary E.,	705	Statler, Elizabeth,	7826
Speioher, Abraham,	1569	Stabler, Benjamin,	4244	Peter,	7826
7187, 7188, 7194, 7858		John Lafayette,	4244	Rebecca,	3551
Amanda,	2852	Stackhouse, Warren,	4191	Staub, Henry,	1313
Catherine,	4772, 5397	Stacy, Alfred Eugene,	631	Stauffer, Abraham,	9023
.....	6726, 7085	Mahlon,	5819	Anna,	9044
Christian,	7333	William,	631	Barbara,	9020
Mrs. Christian,	9146	Staeble, Henry,	6755	Elizabeth,	7485
Cyrus,	3363	Stafford, Albert Marlon,		Flora J.,	540
David,	2002, 6937	1724	G.,	540
Elizabeth,	2988, 4135	Guy Clereion,	1724	Henry,	3923
.....	6875	Stage, Sarah,	4648	John,	3923
Fanny,	2367, 9157	Stahl, Barbara A.,	2191	Mary,	3843
Harry E.,	6099	Henry,	4921	Otto,	2081
Jacob,	1341	Levi J.,	5645	Saloma,	7715
Joel,	7187	Minnie,	2587	Ulrich,	6982
John,	9167	Norman,	4921	William,	2081
John C.,	2852	Sarah Rebecca,	5645	Staum, Daniel,	6100
Mrs. Joseph,	9146	Stahley, Christian,	459	George,	6100
Katy,	6937	1825, 2625, 3266, 3269	Stayer, Josephine,	8490
Leah,	7188	Christian J.,	2018	Staybrook, Annie S.,	6932
Mary,	140, 3319	Clynton,	459	Francis Edward,	1612
Mary R.,	7333	Daniel J.,	4512	Mallnda,	3086
Noah,	7858	Emma,	2625	Mr.,	3086
Sarah,	1341	John C., 2018, 4512,	7302	Nicholas,	1612, 6932
Stephen,	1604	John H.,	2018	Noah,	7569
Susan,	7194, 7239	John J.,	7302	Sallie,	6935
William,	2002	Martha,	1635	St. Clair, Dempsey Bun-	
Speicker, William F.,	2884	Moses C.,	3269	dy,	4175
William J.,	2884	Rosina,	3009	Myrtle Ruth,	4185
Spencer, Bettie,	8124	Solomon,	3266	Thomas Corwin,	4175
C. C.,	8235	Stahlnecker, Amella,	4244	Stearns, Martha,	62
Edward M.,	8118	Stahly, Alfred,	6988	Stebbins, Ellen M.,	2745
Hattie,	8277	Rev. John,	6988	Stecker, John,	1552
John,	8277	Stairs, James,	8161	Rosa,	1552
Mrs. Nannie,	8119	Prof. Walter,	8161	Steckey, Anna,	5375
Susan P.,	8235	Stall, Barbara,	2268	Christian,	5375
Spicer, Hannah,	201	Stalter, Daniel,	3485	Steckley, Katie,	5381
Miss,	8879	Daniel D.,	3485	Steckman, Mary,	7054
Spicher, Abraham C.,	7200	Fanny,	3484	Steele, Amanda,	6980
Harriet,	1074	Ida,	4888	Amos,	6694
Lizzie,	7200	Stambaugh, Margaret,		Clara Margaret,	2724
Spiece, Rebecca,	1406	2740	David,	2724
Spielman, Anna,	9108	Stamm, Elsie,	4448	Emma,	6217
Spies, Rebecca,	444	Enos,	4443	Isaac,	6980
Spiker, Susan,	763	Sallie,	6788	Jerry,	8237
Spilker, Christian,	8764	Stanbrough, Achsah Ma-		Lida Lee,	8237
Thomas,	8764	lissa,	3406	Mable,	7373
Spinden, Miss,	9096	William,	3406	Mary Ann,	6669
Spinks, Nancy C.,	7959	Standish, Flora,	1225	Miss,	3351
Spitler, Mary,	6647	Wesley J.,	925	Philip David,	505
Spitzer, Rizer,	3359	Stanley, Andrew Mil-		Steffy, Emanuel,	1171
Spoerlein, Lewis,	6074	ton,	5035	Lydia J.,	1171
Spoon, Nancy,	5665	Ezekiel,	5573	Steger, Lydia,	9005
Spoon, Lavina Ann,	8130	George Warren,	6672	Stelgleder, George Fred-	
Spotts, Elizabeth,	319	Warren Horatio,	6672	erick Andrew,	2208
Sprague, Ruth,	2728	Stansberger, Anna,	4180	John Adam,	2208
Sprec, Cora,	6712	Stanton, Curtis S.,	2913	John George Michael,	
Sprengelmeier, James,	7150	Elwood C.,	7537	2208
Sprenger, Sadie Idella,	3849	Fannie,	4755	Stein, Charlotte,	1207
William F.,	3849	Mary Emma,	7537	Fannie M.,	7055
Sprenkel, Barbara,	1205	William,	2913	Lloyd K.,	7055
Spring, Anna,	4336	Stants, Laura,	679	Steiner, Daniel,	3170
Jane Ann,	8506	Suemma A.,	8852	Elizabeth,	3170
Mary,	2647	Stantz, Andrew,	1184	Emil,	613
Springer, Christian,	3536	Benjamin,	1184	Leah,	7467
Emma,	9003	Edward S.,	731	Marv,	6969
Rev. John C.,	3536	Elizabeth,	2377	Peter,	3170
John E.,	121	Jesse C.,	734	Rudolph,	1920
Julia,	7526	Joseph,	2377	Steinla, Frederick E.,	1013
Martin W.,	121	Nancy,	6562	Jacob,	1613
Sriestersbach, George,		Noah,	731	Steinle, Wally,	1364
.....	8360	William A.,	746	Steinly, Lewis,	1263
				Steinman, Barbara,	3336

Steinman, John,	3336	Stites, Charles,	8437	Stowell, Ralph,	2765
Stele, Thomas,	7118	Earl,	8437	Sarah Antionette,	5822
Steninge, Nancy,	6727	James,	8449	Stoy, Mary,	153
Stensgar, Margaret,	2421	Laura E.,	8449	Straby, Amanda W.,	1567
Stephanus, John,	4772	Stitsworth, Frank,	879	Strader, Alva Curtis,	8452
Matilda,	4772	St. John, Pearl,	1900	John,	8452
Stephanus, John,	2879	Stockdale, Ann,	7297	Stræhl, Johanna,	2244
Stephen, Nancy,	7154	Stocker, Alva,	8461	Strahle, John George,	3126
Stephens, Bernard E.,	689	Stocking, Lois,	5848	Straight, Elmus,	8830
James,	4980	Stockton, Buelah Idel- la,	2319	Straly, Johanna,	2240
John A.,	80	Daniel,	5826	Straman, B. J.,	192
Lillian,	80	Mary,	5826	Theodore,	192
Mary Elizabeth,	7916	Richard,	5826	Strang, Louisa,	1234
Maude,	4980	W. H.,	2319	Stratton, David,	8578
Stephenson, Ann Eliza,	5896	Stockwell, Anna Eliza,	9063	James Barton,	8578
Jane,	4651	Stodghill, Banister,	8640	Mary G.,	8006
Laura,	8096	Jonas,	8584	Strause, Elmira,	6789
Sarah Elizabeth,	8329	Thomas,	8640	Strauss, Andy,	4482
Stepier, Ella,	6475	Stoehle, Anna,	6755	James,	6800
Samuel,	4425	Stoever, J. H.,	6733	Lewis,	882
Samuel A.,	4425	John,	6733	Mary Ann,	882
Stephonis, Elizabeth,	4	Storfer, Ella,	7170	Phillip,	1704
Stepp, Lourena,	8077	Stogdal, Martha,	5405	Vella,	4482
Sternaman, Ellen,	175	Stoll, Amos,	3288	Straw, Elias,	4522
Stern, George W.,	5806	John,	3231	Herman Elias,	4522
Reuben,	5806	Joseph S.,	3231	Strawn, George W.,	5709
Sterp, Anna Elizabeth,	3437	Miss,	3298	Strayer, Daniel,	2774
Sterrett, Cora Lusetta,	397	Sarah,	3294	Elnora E.,	2793
Fritz,	397	Stoltzfus, Barbara,	6982	Joseph,	2774
Stetler, Augusta,	8010	Fanny,	5213	Strebil, Cora May,	6476
Stettler, Christian,	6288	Isaac L.,	6901	Frederick H.,	847
Elias,	6288	Jacob,	5213	Fred H.,	6476
Lydia,	6291	Nicholas,	6982	James,	6444
Stevanus, Barbara,	4762	Rachel K.,	6901	Jesse,	847
John,	4830	Samuel,	9187	Streeter, Margrete,	665
Mariah,	4830	Stomm, Daniel,	498, 514	Oscar,	665
Stevens, Caleb,	7387	Eliza E.,	496	Stricker, Dollie,	8343
Charles Henry,	4226	George,	496	Musetta,	8345
Dialpha,	7387	George Henry,	514	Myrtle,	8227
James,	2441, 4652	Henry,	496	Strickler, Abraham,	9029
Lucinda,	4226	Stone, Carrie Louise,	8461	Albert,	2869
Stevenson, Ann,	5826	Daniel E.,	8461	Barbara,	5492
Matilda,	2142	Frederica,	4145	Catherine,	9032
Stever Emma Amelia,	8409	Gregory,	8461	Joseph,	2869
Steward, C. B.,	4311	Jacob,	7127	Mary,	9035
Ethel,	4311	Laura,	8629	Nanle A.,	161
Stewart, Clara,	4222	Myrtle Aurelia,	6029	Weldon,	161
Charles Bertie,	8495	Wayland,	6029	Stright, Elizabeth,	7810
Edward F.,	2129, 2129	William B.,	7127	Strite, John,	5838
Ernest,	4299	William S.,	8615	John Henry,	5838
Evaline M.,	8080	William Sutcliffe,	8219	Strock, Huldah,	752
Fannie A.,	7838	Stoner, Arthur,	4676	Malinda,	756
Harry Leslie,	782	Catherine,	4676	Zed,	756
Isabel,	3602	Elsworth,	7409	Strohm, C. H.,	3715
Lomont,	8495	G. W.,	8219	Charles,	3728
Lula Bell,	8645	Rev. J. A.,	1920	Jennie,	4973
Maud,	4445	Jacob,	7409	Julia,	3715
Miss,	9064	Mr.,	9190	Sadie,	3728
Rebecca,	4184	Roxy M.,	1920	Samuel S.,	4973
Robert Kaller,	782	Rudolph,	4734	Strome, Charles,	8075
Samuel,	9074	Salem,	8416	Christian,	4692
Thomas,	8645	Watson,	4734	Elizabeth,	4692
Steyer, Absalom,	294	Stoops, Emma,	4756	Joseph,	9177
Ada P.,	294	Samuel,	4756	Katherine,	1750
George W.,	294	Storm, John,	747	Strong, Ethellind,	2956
Mary Elizabeth,	2584	Storts, David C.,	1030	Stroub, Gottlieb,	3627
Stien, Andrew Jr.,	51	Jennie,	1030	Jacob,	3627
Stiff, Rachel,	663	William,	1033	Stroup, Levi,	6607
Stlivel, Cora,	475	Stotts, James,	6284	Lucy,	458
James,	6475	Stouder, Ira,	5902	Sarah,	6304
Myrtle,	6475	Lewis,	3496	Stuartt, Francis Mar- lon,	2473
William F.,	6475	Luella,	3496	Stubblefield, Mary Ann,	8059
Stillman, Clara E.,	615	Stoudt, Conrad,	6789	Stubbs, W. R.,	7913
W. Warren,	615	Katie Susan,	6789	Stuber, Johanna Re- gina,	6248
Stillwagon, Annie,	3476.1	Stouffer, Amy,	4970	Stuck, David Stewart,	6580
Sarah,	2571	Stough, Elmer,	4338	Sarah,	7026
Stillwell, Albert,	2717	Josiah,	4338	Stuckey, Christian,	3604
James,	4429	Stout, Ell,	2581, 6661	Emma,	3604
Lucy,	8620	Gertrude,	6661	Joseph,	9003
Mr.,	8510	John,	2581, 6661	Veronique,	3292
Myrtle,	2683	Phil,	1217	Stuckman, David,	5160
William F.,	4429	William A.,	1217	Mervin,	5160
Stimes, Selbert O.,	5634	Stoutsman, Peter,	9190	Studdiford, Henry P.,	2051
Stineman, Peter,	1824	Stover, Miss,	6271,	Studer, Anna,	2190
		Rebecca,	7843	Carl,	3982
		Stowell, Charles M.,	2765	Stufall, Catherine,	2715
		Horace,	5822		
		Josiah,	5822		

Stull, Catherine,	2655	David E.,	9193, 9195	Stutzman, Yost J.,	8935
David Albert,	3080	David J.,	3891, 3895	Stwalley, Henry,	701
David D.,	3080	Edith,	8935	Styles, A. Alice,	524
George,	2655	Ell, 2805, 3921, 4878,	5116	Elias,	524
Jennie,	3630	Eli J.,	5190, 5229, 9142	Suder, Dora,	45
Martha Jane,	1607	Ellas,	2986, 2989, 7789	J. H.,	1020
Mary,	937	Elizabeth,	3478, 5192	Peter W.,	1023
Mattie,	2774	Elizabeth,	5170, 5539, 5540, 5982	Sarah,	1262
S. Jane,	939	Ellas,	9159, 9195	Susan A.,	1023
Susan,	2655	Elizabeth J.,	3010	William,	1020
Stullenberger, Chest- er Franklin,	4664.3	Ellen,	8935	Sugdon, Sarah,	1098
Stulteman, Lydia,	2633	Ellen M.,	6818	Suits, Elizabeth,	4148
Stults, Mary R.,	8093	Emanuel,	9194	Sullenberger, Leonard,	2583
Stultzfus, Isaac L.,	6844	Emma,	7776, 8935	Rosie Emma,	2583
Stumbaugh, Susan Catherine,	2303	Esther,	6490, 7844	Sullivan, Elmer C.,	6485
Stump, Abraham,	2668	Fannie, 2245, 5600,	7501	F. M.,	6485
Allen,	2668	Fanny, 4589, 5759, 6233	9190	John,	4345
Anna,	2668	8936, 8937, 9190,	9195	Mary Angeline,	4345
Catherine,	2668	Francis,	2141	Sulouff, John Edmon,	6579
Clinton Hamilton,	2668	Frank,	2924	Sulzer, Jacob,	8617
Cora Cidella,	2668	George,	3681.1, 9142	Lulle Anna,	8617
David,	2668	Hannah,	1733, 5690	Summer, Catherine,	345
Ella,	1099	Henry,	9194, 9195	Jacob,	1545
George Wilson,	2668	Herman,	3098, 9142	John,	3981
Henry,	2668	Irene,	6819	Mary,	6026
Henry Franklin,	2668	Jacob, 2370, 3700, 3712	8919	Summerlaut, Mary,	2238
Ida May,	2668	4017, 4070, 5674, 7573	9195	Michael,	2238
Jacob,	2668	7684, 8932, 9142, 9167	9195	Summers, Catherine,	2524
Jacob E.,	2668	9186, 9190, 9191, 9191	9191	Christian,	1744
Joseph,	2668	9192, 9193, 9193	9193	Eliza A.,	4871
Lewis E.,	3427	Jacob D.,	5725	John,	5317
Marie,	1389	Jacob E.,	4160, 4878	Joseph,	9152
Marlo,	2668	Jeremiah,	1492, 1706	Maggie E.,	7844
Nettie Sulflna,	2668	Johann Jacob,	9190	Margaret Rebecca,	6205
Rebecca M.,	6506	John, 1706, 3887, 4568	9190	Mary,	9188
Sarah Ellen,	2668	4605, 5067, 7463, 7573	9195	Nancy,	9188
Sinal,	2668	9190, 9192, 9195, 9195	9195	Peter,	9187
Solomon,	2628	John W.,	2989	Rebecca,	6297
Susanna,	3423	Jonas, 4878, 5170, 5190	5190	Summey, Alice,	324
Stumpf, Sophia,	6315	9147, 9191, 9192	9192	Summy, John, 4771, 9026	9026
Sturdavant, Ann Eliza,	2718	Jonas B.,	3592	Mary,	4086, 5053
Sturman, Mattie Mae,	2297	Jonathan,	3936	Polly,	2453
Sturtz, Cyrus,	58	Joseph, 3700, 4616, 7762	8935	Sumner, Gov. In- crease,	6026
John,	1351	Joseph E.,	5231	Sumney Jacob M.,	6283
Miss,	85, 86	Joseph J.,	4878, 5098	Sunday, Pauline,	7178
Susannah,	85, 86	Levi,	3895	Sunder, Dora,	45
Stutesman, Alexander,	8226	Levi E.,	2986	Sundheimer, Ammon,	962
Charles,	8226	Levi J.,	7675	Daniel,	4300
Cora,	8226	Lydia, 3918, 4070, 4514	4514	Kathrine,	783
David,	8266	5063, 6531, 6982	6982	Sunthelmer, Adam,	1993
Frank,	8332	Magdalena,	4953, 5078	Andrew,	7820
Frank J.,	8226	5229, 5349, 5674, 5747	5747	Barbara,	1993
Jacob,	8226	5751, 9168, 9193, 9196	9196	Caroline,	4268
Louie,	8226	Martha D.,	5722	Charlotte,	4482
Retta,	8226	Martin,	9190	Elizabeth,	2086
Sallie,	8226	Mary, 2646, 5067, 5085	5183	Frederick,	7820, 7907
Samuel,	8226	5183	5183	Levisa,	4413
Stutsman, Eli C.,	3836	Mary Ann,	1560, 5682	Mary,	3791
Emma,	3836	Mattie,	6361	Rachel,	7907
Stutz, Katherine,	1373	Mlohael,	7501	Suntimer, Adam,	4508
Stutzman, Abner,	4870	Minerva,	7762	Charlotte,	4559
Abraham, 4018, 4071, 6174	9193	Miss,	9163	Surber, Rebecca Bar- bara,	7763
8933, 9190, 9193	9193	Moses,	3712, 9194	Surine, Charles Em- met,	6697
Alexander,	8135	Mr.,	3062, 5141, 5183	William Esley,	6697
Amos,	3098, 9142	Nancy,	9134, 9142	Surman, Hannah,	6744
Andrew,	2822	Noah E.,	2805, 7789	Susong, Susan,	7864
Anna, 4876, 4884, 5190	5190	Noah J.,	4160	Suter, Maggie,	4676
5728, 8935, 9147, 9190	9194	Paul,	9191, 9194	Mary,	5934
9183	9183	Peter,	9190	William,	4676
Barbara, 4018, 5174, 9194	9194	Peter T.,	7446, 8933	Sutliff, Cordelia A.,	737
Barbara J.,	7684	Platina,	9190	Milton,	809
Benjamin,	9195	Sally,	9165	Samuel H.,	809
Benjamin E.,	8935	Samuel J.,	7762	Samuel J.,	809
Catherine, 2086, 2967, 3093	3093	Sarah, 4444, 4568, 4605	8932	Sutphen, Rhoda J.,	6057
3824, 9194, 9195	9195	5536, 5668, 9161, 9192	9192	Sutter, Barbara, 3481, 3494	3494
Christian,	3836, 3916	Sarah,	9195	Chris S.,	3484
5668, 5682, 9190, 9191	9191	Sophia,	3916	Christian,	2702, 9008
9192, 9193	9193	Susan,	9133	Christian N.,	3484
Christian G.,	8935	Susanna,	9195	Margaret,	3538, 9172
Cinderella,	3891	Stephen,	3936	Miss,	3528, 9007
Clara,	6174, 7693	Theresa,	7573	Suttles, George,	8669
Daniel, 1492, 2822, 3936	3936	William,	2141	Sutton, Frances Mary,	749
6818, 9190, 9192	9192	William A.,	9190	Maggie,	8084
Daniel A.,	4071	Yost,	1616, 9195	Wallace,	2483
Daniel J., 5174, 5722, 5725	5725				
David, 4017, 9190, 9192	9192				

Swain, Cyrus,	6132	Swartzwalter, Adam, 3997	Taylor, Marion,	8473
John W.,	6132	Artie Mina,	Mary,	2148
Swainson, Anna Sarah,	1576	Ida May,	Minerva,	8149
William,	1576	Swedert, William,	Nellie,	6570
Swalley, Isaac,	671	Sweet, Susan E., 1358	Samuel L.,	2502
Nathan,	671	Sweet, John,	Sarah,	8788
Swan, Estella,	415	Sweet, Sherman S., 6621	Sarah Elizabeth,	8155
Swanay, Orlando Garfield,	8364	Sweigard, Elmer Clayton,	Wilbur Levan,	2793
William H.,	8364	Michael William,	William Ira,	2502
Swanger, Jennie,	6643	Sweltzer, Miss,	Teabo, Frank,	2469
John,	7143	Mr.,	Teagardner, Abram,	8560
Swank, George,	370	Susan,	Elijah,	8560
George G.,	370	Swenson, Anna C., 2466	Teall, Mary,	6696
Swanson, John,	6744	Swick, J. M.,	Teaters, Elizabeth,	5958
Oliver Perry,	6744	Lizzie,	Tedrow, Anna,	550
Swar, Anna,	9016	Swift, Francis Marion,	Teel, L. G.,	8178
Swarey, John,	7248	Swigert, Clarence L., 7844	Teeter, Lulu,	1082
John G.,	7248	W.,	Teets, Jostie Ellen,	4052
Lydia,	6896	Swihart, Ethel,	McClellan,	4052
Swarner, John H.,	582	Nancy,	Michael,	4052
Sadie,	584	Swindeman, Mattie,	Templin, Bartholomew,	8357
Swarr, Mary,	9043	Swindler, Joshua,	Cora D.,	6451
Swarts, Elizabeth 3231		Martha,	Emma L.,	91
Swartz, Andrew,	67	Swinehart, Ada,	Jacob E.,	8357
Frank,	6268	David,	James L.,	8357
Hannah K.,	6545	Ida Theadora,	William,	91
Jacob,	3281	John,	William T.,	6451
Jeremiah,	67	Swink, James,	Tennison, James W.,	8428
Katie,	3307	Swisher, Ella,	Terrell, Flora J.,	9089
Kunigunder,	4804	Perce,	J. R.,	9089
Mary,	6540	Samantha,	Mary,	8650
Mrs.,	6207	Switzer, Minnie,	Terwilligar, C. D.,	4318
Peter,	3281	Miss,	Chancy,	4318
Sallie,	8399	Swonger, Andrew,	Tewel, J. N.,	712
Swartzendruber, Alice		William Findlay,	Mary E.,	712
Viola,	8140	Sword, John Boyd,	Thatcher, Mahala,	8699
Amos,	5489	William,	T. C.,	7989
Anna,	5369, 5376, 5483	Swoverland, Andrew, 4729	W. H. H.,	7989
Catherine,	3186	Cella,	Thayer, Edward L.,	4988
Christian,	5368, 5487	Dora,	Emma,	950
Christian C.,	5481	Levl,	Thierry, Laura,	2398
Daniel G.,	1403	Olla,	Thoam, Charles,	2446
David,	9166	Lucinda S., 6785	Thoman, Johannes,	6827
George, 1626, 1634, 1643, 3717, 4088		Swyhart, Mary C.,	John,	6822, 6827
Isaac C.,	5481	Syfert, Mary Louisa, 6995	Thomas, Abraham,	7085
Bishop Jacob,	5369	Syler, John,	Adam,	1207
Jacob E.,	3719	Thomas,	Alice S.,	4150
Jacob G.,	1626	Syva, Nancy,	Barbara,	5780
Jacob J., 5376, 5479, 5486		Sympkins, Lydia,	Barbara Ellen,	7085
Joel,	5486	Syron, Edmond K., 8536	Bettie,	2829
John A.,	1643	Joseph,	Christina,	1561
Joseph, 3820, 5479, 5483		Tabot, Emily,	Cyrus L.,	1562
Joseph,	5487, 5487	Tacher, Minnie,	Daisy May,	2060
Joseph S.,	5387	Tafinder, Mary Jane, 8415	Daniel,	2976, 3245
Katie,	1634	Talbert, H. E.,	David,	7812
Lovina G.,	4088	Talbot, Miss,	Elizabeth,	1573, 2878
Lydia,	3717	Tallman, Rev. Daniel H.,	Ephraim,	3441, 6696
Magdalena,	3800	Phebe Ellen,	Ephraim A.,	7085
Mahlon,	1403	Talmadge, Phoebe F., 9149	Fanny,	3594
Miss,	9145	Tankard, Ruth Naomi, 8658	Florence,	425
Peter,	5368	Tanksley, Elizabeth, 8494	Frany,	3252
Rebecca,	5487	Henry,	George,	1664, 7094
Solomon,	5387	Mary A.,	George Albert,	3557
Swartzentruber, Anna, 5383		Matilda,	George K.,	7094
Anna G.,	7854	Sarah,	George W.,	1871
Barbara,	5239	Tartner, Pauline Henrietta,	Hannah,	223, 5777
Christian,	5367	rletta,	Henry A.,	7085
Christian J.,	3818	Tasker, Minnie M., 1721	Hettie,	7172
Daniel,	3290, 5283	William,	Isaac,	4137
Daniel J.,	3816	Tate, Mary,	Jacob,	141, 8938
Elizabeth,	7081	Taton, Elmer,	Jacob E.,	1463
Fanny,	3290	Taylor, David Dennis,	Jacob Earl,	7811
Jacob, 3813, 3816, 4841		son,	Jerry,	1590
John,	7071	Earl,	Jesse,	8819
Lydia,	5214	Edward K.,	John,	6569
Magdalena,	3813, 3817	Elousia,	Mrs. John,	9173
Marie,	1478, 4135	Esther May,	John A.,	7085
Mary,	3832	George,	Joseph,	1561
Mary G.,	7854	George N.,	Josiah,	1562
Miss,	7791, 7800	Isaac R.,	Julia Ann Yoder,	7085
Mr.,	6882	James,	Katy,	1463
Peter,	7071	John,	Levl,	1588
Swartzwelder, John		J. Waldo,	Lucy A.,	1823
Scott,	1297	Lillian F.,	Margaret,	1335
		Lottie,	Marshall,	425
		Louisa,	Mary Ann,	1588
			Mary C.,	3723

Thomas, Mary Jane,	6697	Tigner, George Wash- ington,	4398	Troyer, Abraham, 9179, 9180	
Minnie,	3867	Tiler, Mary,	8087	Abraham C.,	5737
Miss,	7601	Tilley, Hannah J.,	8125	Abraham D., 5348, 7610	
Moses,	3245	Tillot, Sophia,	4229	Adam,	3501, 6456
Mr.,	7083	Tilton, Josiah,	8155	Amanda,	1892, 3883
Myrtle,	8284	Julia A.,	9077	Amanda C.,	5733
Nathan,	7085	Timely, Barbara,	9155	Amos,	6153
Peter A.,	7085	Timm, Esther,	8424	Andreas,	9179
Philafina,	1204	Timmermann, Anna,	6663	Andrew, 5219, 6314, 9179	
Richard,	1871	Timney, Charles,	2759	Andrew D.,	9183
Samuel,	141	Omer Charles,	2759	Andrew J.,	2373
Samuel J.,	7812	Tinklepaugh, Adelia, 4687		Anna, 3942, 4223, 4606	
Sarah,	5903	Tinsler, David Ber- ton,	1948	5259, 5748, 7265, 7613	
Sarah Jane, 2377, 2609	2611	Samuel,	1946	Anna C.,	4832, 5728
Simon,	2877	Tinsley, Joseph,	8586	Anna J.,	5599
Stephen, 2875, 2875, 2878	2877	Samuel,	8718	Annie,	9179
Susanna,	927	Tipton, Anna,	5779	Annie B.,	2120
Thomas,	5777	James S.,	5779	Annie E.,	3194
Walter O.,	7923	Mary,	913	Barbara, 2046, 2671, 3111	
William,	8819	Sarah E.,	812	6876, 9179, 9182	
William A.,	7085	Tissue, Martha M.,	4779	Barbara E.,	3193
William G.,	2877	Toby, Ellen M.,	5509	Benjamin,	3226
William H.,	1207	Todd, Daisy,	2204	Benjamin J.,	6876, 9183
William J.,	3557	Toland, Gabriel,	2720	Bertha,	1740
William K.,	2060	Hiram F.,	2720	Carolina,	4070
Thompson, Alvah C.,	6098	Tolliver, Alice,	689	Caroline,	5348
Arthur Rayman,	3541	Tombs, Lizzie,	8630	Carrie,	844
Clinton M.,	737	Mary,	2778	Catherine,	2540
Cora,	5897	Susan,	2769, 2777	Catherine,	4907
Della R.,	7498	Tomleyson, Hannah, 1043		5148	
Edward A.,	787	Tompkins, Sophia,	278	Christian,	1834, 1939
Francis,	4686	Toner, Bridget,	4635	Christian E.,	9179
George,	8517	Toorman, Susan,	2198	Christian D.,	2996, 3945
Hannah,	7481	Tooth, Patience,	19	Christian H.,	5728, 5733
Israel O.,	1139, 6097	Topple, Hannah,	3908	Christian H.,	5737
James A.,	3541	Herman,	3908	Clara Alice,	1834
John,	7481	Totten, Laura E.,	3654	Daniel, 4441, 5528, 9180	
Maggie,	2449	Townsend, Elizabeth, 8356		Daniel B.,	5492
Martha,	2874	Nora Maude,	726	Daniel S.,	3896
Mr.,	434	William,	726	David, 2396, 5, 28, 9125	
Ray Selwyn,	4686	Tracy James,	4738	9179, 9182, 9183, 9183	
Reuben,	7498	Luella May,	4738	David D., 4394, 4876, 4884	
Sarah,	603	Trask, Eldridge Scott, 515		David J.,	3883, 3184
Solomon,	8418	Travers, Lewis,	9030	David S.,	4876
Sopronia,	6416	Travis, John O.,	687	D. D.,	1210
Vernie B.,	6097, 6098	Simon L.,	687	Edna May,	2836
Viola Nettie,	7389	Tream, Caroline,	790	Edward J.,	3942, 6223
William,	674, 2801	Treater, Lizzie,	6422	Eli D.,	3944
Thomson, Hattie,	199	Trent, Arthur,	3689	Eli E.,	4148, 5343
Thoreson, Alf.,	4319	John Edward,	357	Eli J.,	6221
Hilda M.,	4319	Lewis,	1933	Eli P.,	5343
Thorner, Harvey,	7388	Susanna,	3669	Elias,	4385
Oliver Benton,	7388	Virgil O.,	1933	Elias D.,	6826
Thornton, Elizabeth,	201	Tressler, Benjamin, 2894		Elizabeth, 517, 1679, 1939	
Oren,	5462	George W.,	1299	3915, 4020, 4077, 4449	
William C.,	5462	Joseph,	1299	5135, 5478, 5681, 770	
Thraillkill, John Allen, 5462		Margaret,	6020	9158, 9176, 9180, 9183	
John Chester,	5461	Massouri,	577	Ellsworth A.,	1735
Thrasner, Hannah,	8530	Urias,	4967	Emanuel,	6479
Mary,	4166	Trevis, William E.,	2591	Emanuel M.,	7577
Thruston, Mr.,	4012	Trexler, Mary,	7062	Esra,	1939
Thurston, George		Trimble, Robert,	842	Fannie,	1706, 5067
Brinton McClellan, 7140		Trimpey, Etta,	574	Fanny, 2373, 4563, 5340	
Mary Isabel,	4012	J. S.,	574	7573,	5202
William,	7140	Trinkle, Claude Adam, 8554		Fanny J.,	5179
Thut, Abraham,	3170	Meda,	8759	Frany,	4032
John,	3170	S. A.,	8554	Gerdie,	3154
Mary,	6969	Triplett, Daniel,	4344	Hans,	9179
Mary A.,	3170	Henry,	4985	Henry, 4385, 4836, 5747	
Peter,	3170	Lela,	4344	Henry J.,	3904, 5492
Peter B.,	6969	Tritbaugh, John,	2690	Isaac,	1749, 1939, 2017
Tibbals, Anna,	7965	Trixall, Sarah,	7397	Jacob,	3187, 5153, 9176, 9179, 9183
Tibbets, Francis,	9084	Trobaugh, Ada,	209	Jacob C.,	9180, 9182, 2017
Mary E.,	9084	Trostle, Edith Elnora, 5828		Jacob D.,	2396
Tice, Amanda,	4819	Troup, Dobora,	????	Jacob J.,	2708
Annie J.,	4828	Levi,	4502	Jacob M.,	3865, 3947
Barbara,	4850	Lillie,	1841	James M.,	6219
Daniel,	2916	Troupe, Ethel,	4502	Jeremiah,	9117, 9121
Daniel J.,	5176	Trout, Lillian Adessa, 9098		Jeremiah D.,	5599
John,	3200, 6175	Sarah,	6064	Jerry M.,	2155
John J.,	6175	William Melvin,	9098	John, 1735, 1740, 1777	
John S.,	3200	Troutman, Elias,	6804	2886, 3893, 4209, 4857	
Jonas J., 3797, 4817, 4828		Katie,	6779	4600, 4665, 5327, 5747	
Sarah L.,	3791	Missouri,	229	5755, 6221, 6223, 6479	
Solomon,	6175	Phillip,	6779	6490, 6970, 7544, 9147	
Tillie J.,	4817	Trowbridge, Effie,	3562		
Tidy, Catherine,	56	Malinda,	7929		

9163, 9175, 9179, 9181	Tabbs, Jane S.,	6671	Vanderwort, Martin,	7130
John J.,	Tucker, Cook,	653	Missouri,	7130
Jonas, 1892, 1939, 6992	Della,	8292	Perry,	7130
Jonathan, . . . 3187, 4020	Francis M.,	8292	Perry O.,	7130
Jonathan J., . . . 6041, 9184	Jennie,	8622	Peter,	7130
Joseph, 2046, 4011, 4894	Tumility, Richard,	8234	Sarah,	7130
5685, 6210, 6295, 6944	Turley, Rosilla,	789	Sarah E.,	7130
7848, 9179, 9180, 9182	Ruth,	8532	Willison,	7130
Joseph C.,	Turner, Harry,	6626	Vandorsten, Leah,	7855
Kate,	John,	7318	Van Dusen, Jessie V.,	7411
Katherine,	Nora,	1744	Van Gunton, Gottlieb,	4216
Kattie, . . . 1775, 3893, 4564	Radford,	1744	Mollie,	4216
Kazla,	Sadie A.,	7318	Vanhorn, Helnora Dell,	740
Leah,	Sarah E.,	7574, 7576	Mrs.,	889
Levi B.,	Turney, Martha,	8098	Rachel,	2514
Levi D.,	Turny, Catherine,	2314	Van Kirk, Alice Anna,	8316
Lizzie,	Tuttle, Henry,	2664	Anna Lara,	6207.1
Lizzie E.,	Uhl, George A.,	78	M. H.,	8316
Lucinda,	George Robert,	78	Vanmeter, Asbury,	2053.
Lydia, 1939, 4480, 6826	Grace Edna,	78	Van Orman, Synthia,	184
Lydia B.,	James A.,	4010	Van Orsdel, Emma,	4972
Lydia E.,	Myrtle P.,	4010	Van Reed, Bessie M.,	6803
Lydia S.,	Uhl, Charles,	1361	Vansant, Isaiah,	4628
Madlena, 3695, 7543, 9182	Frank,	1361	Vansyouch, Clara,	8445
Magdalena, . . . 4441, 6867	Ulery, Elizabeth	5907	Van Vleck, Mr.,	9038
6868, 7868, 9156, 9179	Sarah,	7303	Van Westen, Helena,	3186
Mahala,	Ullman, Emma,	4759	Van Zant, Rachel,	1858
Maria, . . . 6295, 9181, 9182	Peter,	4759	Varner, Annie,	7835
Mary, . . . 2044, 2372, 2986	Ulman, Louisa,	1918	Cyrena,	1272
2989, 3028, 4889, 5071	Umbarn, Rachel,	1393	Cyrus,	7835
5349, 6365, 7263, 7789	Umbel, Nancy,	425	Jacob C.,	1423
Mary C.,	Umble, Catherine,	6122	Jesse,	1421
Mary D.,	Umphress, William,	4639	Mabel,	3339
Mattie, 1937, 1939, 2686	Uncapher, Elmer,	7366	Rebecca E.,	1421
4018, 4071, 6174	Undercofer, Eraline,	1036	Samuel Milton,	1423
Menno Z.,	Underwood, Harvey,	8015	Varns, Elmer J.,	3066
Michael, 1939, 3155, 4327	Harvey J.,	8015	Jefferson,	3066
5335, 5685, 6153, 6223	Nathaniel,	8162	Varnse, Catherine,	2497
7573, 9179, 9180, 9181	Sarah Jane,	8778	Vaughan, Edmonia E.,	1801
Miss, . . . 2805, 3836, 4865	William Thomas,	8019	Vaughn, Maggie,	4342
9117, 9122, 9132	Unger, Edward,	2121	Samuel,	4170
Moses C.,	Unrue, Catherine,	7298	William H.,	4170
Moses E.,	George,	5782	Vauthrin, Martin,	4982
Moses K., . . . 9179, 9184	Idella,	5782	Vawter, Benjamin,	6304
Nancy,	Unruh, Benjamin P.,	7782	Benjamin J., . . . 6304, 6308	6308
Nancy Yoder,	Nettie A.,	3676	Edmond R.,	6308
N. D.,	Peter A.,	7782	Veigel, Carrie,	1363
Noah, . . . 1569, 1939, 9140	Unsel, Benjamin,	8644	Venaman, Emma,	7731
Noah A.,	Ida May,	8644	Venice, Lela,	2289
Noah J.,	Unsicker, Elizabeth	9004	Verchal, Emma,	6195
Noah L.,	U.,	9004	Vaclav,	6195
Noah M.,	Jacob,	9004	Vilminot, Emile W.,	2054
Nora,	Lena,	3924	Vincent, Josephine,	4434
Perry J.,	Unzicker, Amelia,	3981	Mr.,	4434
Peter,	Uphold, Lloyd,	50	Vinger, Barbara,	2682
Polly,	Sarah T.,	246	Vinson, Cella,	7500
Rachel, 2961, 4881, 9183	Uphouse, Henry,	1378	Vintol, William E.,	333
Rebecca, . . . 7739, 9154	Mary,	1378	Vol, James M.,	2768
Rudy C.,	Upperman, Albert,	1191	Vogel, Anna,	6517
Sally,	Elizabeth,	1191	Bernhart,	2201
Samuel, 2944, 2944, 3765	Urey, George,	494	Callie I.,	2301
3690, 7544, 9187	John Thomas,	494	Edmund,	1350
Sarah, 3765, 3914, 4387	Utter, George C.,	8797	Gunther,	1350
4566, 6982, 9156, 9182	Melvina,	8081	Johan Wimer,	1350
Sarah E.,	William,	8797	Lambert,	1350
Sarah M.,	Utterback, Sarah,	8739	Siegmund,	1350
Seth,	Utz, Barbara,	6507	Victor,	1350
Silvanus N.,	Valentine, Dr. J. J.,	6646	Winand,	1350
Simon D.,	Vanallen, Henry,	1124	Voigt, Dr. C. B.,	2754
Susanna,	Margaret,	1124	Volles, Margaret,	8036
Thomas,	Vanarsdell, Frances,	8655	Von Kennel, Susanna,	
Veronica,	Van Bleet, Mr.,	9099	Vonmoose, Harry,	1235
William D.,	Van Buskirk, Jane,	6123	Voorhees, George W.,	9104
Troyman, Amy A.,	Vance, Amella A.,	3852	Virginia,	9104
True, Mary Ann,	Lewis W.,	3852	Vose, Martha Pulchina,	481
Trump, Catherine,	Van de Walker, Jay,	971	Vosh, Gertrude,	192
Catherine D.,	Vandergrift, Cath-	4307	Votaw, Daniel W.,	1915
George,	erine,	4307	Joseph W.,	1915
Truxell J. E.,	Vanderwort, Alice M.,	7130	Votta, Charles,	7121.1
W. H.,	Benjamin,	7130	Vought, Emma,	1330
	Charles R.,	7130	John L.,	1330
	Edward O.,	7130	Sarah,	8275
	Hiram,	7130	Vowell, Alfred Louis,	8368
	John,	7130	William Franklin,	8368
	John M.,	7130	Wacaser, Mr.,	8779
	Lee W.,	7130	Waddell, Cynthia Ann,	8407
	Lena V.,	7130	Wade, Elizabeth,	7532
	Mabel,	7130	Mary Ellen,	3148

Wadle, Lucindy,	8512	Walmer, John T.,	6730	Watts, Wesley,	8680
Wadsworth, Minerva		Walter, Anna,	4696	William Stoddard,	6270
Catherine,	589	Balsler,	89	Way J. C.,	9089
Wagener, Catherine,	9099	Barbara,	4697	Mary A.,	6887
Waggie, Perdita,	5642	Charles,	3464	Waybrant, Rebecca,	6143
Waggoner, Gilbert,	8728	Daisy,	320	William,	6143
Henry W.,	7957	E. G.,	3556	Waymire, Noah,	4732
Minnie Isophene,	7957	Elizabeth,	6316	Wearstler, Alice,	460
Nancy,	8728	Jacob,	5444	Weatherton, Louis	
Wagle, Mellon Scott, 7047		John,	320	Burnie,	8703
Wagler, Christian,	3291	Mary,	2255	Weatherwax, Mr.,	861
John, 3250, 3284,	3296	Polly,	5444	Leonard,	701
John C.,	3296	Racy,	4700	Weaver, Abraham,	2104
Magdalena,	2998	Samuel,	9115	Alonzo,	3122, 9160
Mary,	3250	Susan,	89	Amando,	3385
Peter,	3013	Walters, Artlissa,	4338	Amanda,	1175
Bishop Peter,	3284	Lucinda,	6230	Amanda J.,	7425
Samuel,	9003	Walton, Benjamin,	6117	Amos,	1737
Susan E.,	9002.1	Mr.,	7463.3	Anna,	1685, 3964
Wagner, Alice P.,	884	Waltz, David,	6312	Annie,	6337
Annie,	6784	Edilia Louisa,	4041	Atlee E.,	7425
Catherine,	7468	Emma Elizabeth,	6312	Atlee S.,	7441
Edward,	3633	Minnie,	928	Barbara, 457, 1569,	2360
Frank C.,	3418	William,	4051	Benjamin,	4061, 7858
George J.,	384	Wambaugh, Charles,	3581	Benjamin,	2106, 2110
Ida E.,	3418	Katherine,	4761	4543, 4544, 4590,	4904
James D.,	6784	William,	3566	Benjamin B.,	6492
Jessie Fay,	1565	Wann, Clara I.,	7394	Catherine,	2110
Katherine,	8360	William H.,	7394	Catherine,	5060, 5186
Laura,	2525	Ward, Clara,	9082	Catherine,	6491, 9158
Mary,	2692	Daniel,	6561, 7464.3	Catherine Ida,	4523
Morris H.,	6785	Elizabeth,	8838	Catherine S.,	5175
Phillip,	2692	Florence,	8326	Christena,	3380
Thomas Walter,	6785	John G.,	6561	Christian,	3455
Wilhelmina,	6994	Margaret,	299	Christina,	1559
William,	3423	Theresa,	2145	Clara May,	1544
Wagoner, Ella,	1955	Thomas,	358	Daniel,	6233, 7827
Wahl, Christopher,	1253	Wardow, Diana,	165	David, 3500, 3502,	3770
Henry A.,	4969	Wareham, Emma,	219	Mrs. David,	9174
Mary L.,	1327	Warner, Anna,	6071	Ellas,	2104, 4897
Samuel,	1253	Christina,	6071	Elizabeth,	1878, 3009
Wait, Rachel,	1087	Ellen Schott,	2278	3122, 414',	4410, 4892
Waite, Lucy,	5930	George,	226	Elzina,	5920, 7830
Wald, Christ,	1804	Jonana,	6130	Emanuel,	5952
Victor,	1804	Magdalena,	226	Emanuel B. 2106,	7425
Waldon, Joshua,	1087	Luella,	2292	Emma,	4590
Willis,	1087	Miss,	201	Emma J.,	7829
Waldron, Ellen Esther, 144		Warren, Azariah,	5742	Emma W.,	5745
John Gordon,	144	Belle,	8567	Fannie,	5113
Walf, Edward,	544	Clarissa,	7410	Fanny, 3123, 5208,	5588
Samuel,	544	Deemy D.,	5742	Fanny P.,	4155
Walford, Robert A.,	8335	James E.,	8538	Florence,	203
Virginia Elizabeth,	8335	Mary Ann,	8313	George D.,	6709
Walker, Annie B.,	4915	Mina,	7766	Hiram T.,	7829
Belle,	8544	Polly,	7382	Jacob,	763, 1175, 4402
Caroline B.,	4702	Warrens, Mr.,	633	Jacob D.,	5282
Charles N.,	4632	Warrick, Martha,	2316	John,	2108, 3380, 4515
Eliza Jane,	4717	Warschko, Rosa,	1791	John H.,	5080
Elmer,	3735	Warstler, Ananias,	5938	John P.,	5184
Emma,	3644	Curtis,	5938	John S.,	1725, 1725
Fred P.,	1370	Lydia,	2668	John W.,	1544, 4543
Josiah,	3624, 4914	Warye, John,	2650	Joseph,	1447
Martha Elizabeth,	6631	Jonathan J.,	2650	Joseph D.,	5952
Mary C.,	2306	Wasaston, Ida,	8720	Levi,	3469
Maud,	5974	Washburn, Mary Jane,	2495	Lizzie M.,	6736
Noah,	9005	Wasson, Anna,	6887	Louisa,	2552
Peter H.,	1981	Robert,	6887	Lucinda,	3454, 5256
Phillip H.,	1981	Watembah, Victoria,	8323	Lucy,	3085
Belinda S.,	1370	Watens, Anna M.,	8279	Lydia,	5134
Sarah,	1756	Watkins, Anna,	829	Lydia N.,	3815
S. P.,	4702	C. Z.,	5973	Magdalena,	2105, 4904
Susan,	4914	Grace,	7390	5106, 5200,	6335
William,	3735	Stephen,	7390	Malinda,	1447
William W.,	4915	Watson, Anna B.,	8400	Malinda J.,	2108
Wallace, Addie,	1911	Burl,	8086	Marla,	3455
Richard,	1911	Edward,	8708	Martha,	4411, 4853
Wallen, Mary Eliza-		James,	8086	Mary,	4897, 7046, 7102
beth,	8693	Lizzie,	8148	7108, 7435, 7825	
Waller, Edmund,	4255	Marion,	8148	Mary Ann,	763, 3904
Eliza J.,	4259	Walter,	6142	Mary B.,	6492
John Nelson,	4247	William M.,	8035	Mary E.,	2139, 7100
Leroy C.,	4247	William P.,	8359	Mattie,	5298
Levi Jackson,	4255	Watt, Naomi,	6127	Minnie,	1108
Richard Miles,	4255	Watts, Allie,	898	Miss,	9120, 9140
Wallick, Abner,	2189	John Dudley,	8680	Moses,	5030
C. M.,	1796	John Head,	6270		
Lucinda,	490	Mr.,	898		
Walling, Rev. W. G., 7970		Robert Enos,	6270		
Walmer, Elizabeth,	2096	Susan Mary,	8660		

Weaver, Moses B.,	3426	Weida, Henry D.,	1353	Welch, Jacob,	6225
Nancy,	3502	Willson B.,	1353	J. W.,	656
Nicholas,	1888, 6337	Weide, Charles,	6250	Mabel F.,	8040
Noah,	4563	Weidell, Catherine	1373	Maria,	8446
Peter,	5184, 5436, 5588	Stephen,	1373	Weldy, Anna,	1836
Peter S.,	9159	Weidman, Adam R.,	7246	Christian,	9026
Samuel,	457, 1695, 1725	Weidman, Catherine,	6249	Emma,	5225
1737, 2862, 4351, 4410		Jesse H.,	7246	Harriet,	2325
4411, 4853, 5276,	6233	Weight, Carrie May,	6544	Mr.,	9099
Samuel B.,	4544	John,	6544	Welfy, Elizabeth,	8937
Samuel J.,	1176, 1175	Well, Anna,	7472	Martin,	6017
	4402	Emma,	7473	Miss,	1034
Samuel S.,	2862	Peter,	7472, 7473	Mortimer,	6017
Sarah,	2216, 3617, 7220	Weimer, Calvin L.,	245	Mr.,	8937
Sarah P.,	5436	Clara J.,	2903	William H.,	9190
Mrs. Solomon,	3132	Daniel Henry,	1407	Wellbaum, David,	5941
Susan,	1722, 5120, 5177	George,	1042	Michael,	5941
Susanna,	5122, 5276, 7961	George Henry,	7053	Weller, Charles Newton,	
Tobias,	1838	Jacob,	1042	Daniel,	5051
Uriah,	7827	Louisa,	1281	Lizzie,	296
Uriah S.,	2906	Mary,	6126	Samuel J.,	126, 130
Veronica,	4351	Nellie,	1258	Sarah,	130
William,	5520, 5745, 9160	Polly,	3603	William,	126
William B.,	5520	S. A.,	1407	Welles, William,	5844
Willis D.,	3500	Sarah,	1340	Wellman, J. B.,	8176
Yost,	5282	Simon,	245	Mary A.,	8176
Webb, John Coleman,	6740	William,	2903	Sarah S.,	8912
George W.,	1586	William Elmer,	7053	Wells, Joseph,	3400
George Wardlow,	165	William L.,	753	Julia,	8872
John,	64	Weir, Henry S.,	59	Mary,	8339
Mary,	1723	Thompson,	15	Nancy Jane,	7959
Mary A.,	1349	Weirbaugh, Jennie,	5157	Nancy Thomas,	5844
Mildred V.,	644	Weirich, Andrew J.,	7870	Richard George,	3400
Nancy J.,	8187	Benedict, 3951, 3960,	4956	Weltl, Abraham,	9177
S. M.,	165		4957	Christian,	9152
William A.,	8433	Benjamin,	4089	Welty, Hettie,	5622
Webber, Georgia,	8127	Daniel,	3091, 7077	Jacob,	4692
John,	7154	Dellia,	3092	Levi,	3679
Minnie,	977	Ell D.,	3091	Mary,	4692
Rosetta,	7154	Harriet,	6619	Ulrich,	5622
Virgilius,	8127	Jacob,	1529	Wemple, Blanche E.,	2649
Weber, Clara,	7484	James L.,	766	Pixley,	2649
George,	1375	John,	766	Wendell, Edward Wil-	
Isaac,	5302	John S.,	7080, 7870	liam,	8443
John,	7484	Lydia, 3811, 6172,	7625	Jacob,	8443
Mary,	2944	Lydia B.,	6159	Wenders, Aida,	3550
Mary E.,	1375	Malinda,	4956	Wendling, Charles,	1118
Samuel,	6511	Mary,	3951	Wendt, Emma,	8011
Stephen,	6511	Mattie,	4089	Paul Wagner,	8011
Verena,	7744	Peter,	5559	Wengard, Barbara,	5228
Webster, Mrs. Belle		Phillip, 1529, 9169		Barbara M.,	7256
J.,	9078	Phillip D.,	7077	Catherine,	599
Calvin,	5156	Folly,	3960	Leah,	6379
Cora,	5156	Samuel,	4957	Wenger, Barbara,	1569
Josephine,	5477	Sarah,	4848, 7080	Christian,	6421
Lafayette,	5477	Susan,	9128	Daniel,	2160
Latory Dean,	7978	Susanna,	3102	Daniel B.,	4834
Weddie, Homer,	2064	Susanna B.,	4955	Elnora,	4302
Weeber, Isaac S.,	3631	Weisen, Annie,	4336	Frederick,	4302
Walter I.,	3631	Christian,	4336	Katie,	7426
Weed, Alonzo,	6241	Weiser, Adam,	6772	Leah,	9157
Vessie A.,	6241	Conrad,	6648	Lydia,	6956, 9157
Weeks, Alison A.,	2606	Edward S.,	6648	Marie,	6958
Ard,	2606	George Elmer,	6648	Mattie,	2201
Benjamin,	2606	John,	6772, 6772	Miss,	4567
Caroline,	7676	Moses,	6648	Samuel,	2160, 6421
Fried,	2606	Weiss, Abraham,	2215	Susanna,	7080
Jonathan,	2606	Adam,	5750	Wengerd, Amelia,	9136
Lewis Edward,	2606	Bertha,	3583	Barbara,	7258
Schuyler,	6692	Carl Frederick Gus-		Christian,	1939, 4782
Wilbur S.,	6692	tave,	1041	Daniel M.,	5355
Wegley, John,	150	Carl Frederick		Frances,	5322
John W.,	129	Hugo,	1041	Isaac, 5355, 5420,	7424
Quinter E.,	129	Daniel,	4465	Isaac Jr.,	5292
Wegrich, Charles,	6604	Dr. George,	4266	Isaac M.,	4782
Wehr, Ely,	3405	George Michael,	1041	Jacob,	5420
John Weller,	3405	Jacob, 3875, 4267,	4465	Katie,	5323
Wehry, Elizabeth F.,	193	John, 2215, 4266,	4288	Magdalena,	9139
Emmet M.,	193	John J.,	4288	Mary,	1499
George Franklin,	193	Sophia,	4267	Mattie,	1499
John William,	193	William,	3875	Moses,	3068, 4782, 5322
Rev. Jonathan P.,	193	Welt, Pauline,	6754	Mr.,	9178
Joseph H.,	193	Welbaum, Charles,	5776	Polly,	3683
Mary Priscilla,	193	David,	5776	Stephen,	3068
Sarah Catherine,	193	Michael,	5778	Veronica,	5349
Weibel, Levi,	9148	Welch, Elizabeth,	2784		
Weible, Caroline,	3468	Glenna M.,	1215		
Elizabeth,	3438	Harry E.,	4538		
Susan,	7889				

Wenos, John,	3833	White, Vivian Viola,	675	Wilhelm, C. G.,	318	
Maria Olina,	3833	Walter W.,	3153	Christine,	21	
Werey, Melinda,	3829	Whitecomb, Gilbert,	4370	Edward B.,	2244.1	
Werkheiser, Mary Ann,	6433	Whitlock, Almira,	4739	Elias,	2058	
Werner, Anna R.,	690	Rev. Thomas,	4739	Elizabeth,	1212	
Christian H.,	1278	Whitman, Alfred,	893	Frieda,	318	
Frederick,	1278	Whitmans, Margaret,	2859	Josephine,	6068	
George,	230	Whitmer, Charles,	891	Viola,	2058	
John George,	7744	Edward,	913	Wesley,	228	
Mary,	7744	J.,	2658	Wilhite, Clifford Har-	vey,	770
Theresa,	4442	John,	891	Cornelius A.,	770	
Wert, Alfred J.,	5772	John P.,	1881	Wilkens, Isaac,	5031	
Emeline,	867	Lizzie,	913	Wilkerson, James,	978	
Jesse,	5772	Peter,	1881	Thomas,	978	
Wertz, Anna Louisa,	5475	Whitmeyer, Catherine,	852	Wilkeson, Charles W.,	471	
Daniel,	4072	Whitmlre, Cedera,	827	Levi,	471	
Jacob,	1415	Whitmore, Fannie,	769	Wilkey, Henry S.,	4974	
Joseph D.,	4072	H. S.,	344	Wilkins, Miss,	8016	
Katie,	1415	Whitney, Jarvis,	8505	Wilkinson, Anna,	1119	
William,	5475	Milton Frances,	8505	Deborah,	531	
Wertzbaugher, Eliza,	764	Whitsett, Mina,	472	Harry E.,	4331	
Wescott, Lydia,	2343	Whitt, Ida,	1243	James,	6399	
Wesley, Mary,	6195	Whittaker, James B.,	2324	John Bertram,	8896	
West, Emma L.,	8817	Whitted, George H.,	4177	Will, of Christian Stutz-	man,	8921
Mr.,	2494	Isis B.,	2408	Will, of John Hochstet-	ler,	9197
Ruth,	7130	Willey,	4177	Will, Mary,	3399	
Thomas T.,	8817	Whitten, Electa,	2769	Willard, Catherine,	9148	
Westfall, Anna Eliza-	beth,	Whittman, Mary M.,	1570	Henry,	9148	
Westgate, Morena,	6555	Whittmer, Jacob,	3283	Willcox, Sarah,	8556	
Weston, Phoebe,	7862	Whysong, Rebecca,	1231	Willey, Mariah,	5812	
Westover, William,	374	Samuel,	1231	Mary A.,	779	
Westover, William,	9030	Wiant, Catherine,	772	Willhelm, Frances,	8820	
Wetmiller, Dionysius,	1051	Wiard, Emma E.,	4730	Williams, Alfaretta	Maude,	8370
Samuel,	1051	Wible, Sophrona,	8554	Annie Mable,	8057	
Wetzler, Emma,	6549	Wickard, Odessa,	8282	Charles Henry,	545	
Joseph,	6642	Wicker, Joel,	3693	Charles J.,	5967	
Weyant, George,	1596	Mary,	3693	Emie B.,	8642	
Irvin Edward,	1596	Wickey, August,	196	Elizabeth,	1448	
Weybright, Christena,	5894	Mary A.,	196	Emily,	8758	
William,	2288	Wickham, Loretta Lou-	ise,	George,	1759	
Wheelbarger, Eliza,	1081	Wicoft, Ella,	2472	George B.,	8249	
Wheeler, A. A.,	8175	James,	6057	Hannah,	415	
Alexander,	8179	Widder, Flossie,	4006	Harriett,	8449	
Amanda,	8179	George Elmer,	4456	Irvin E.,	8665	
Jessie E.,	1708	Henry,	4456	Rev. John,	8057	
Fearl Eolia,	8385	Jacob,	4006	Joseph Cooper,	8370	
Elison L. C.,	1708	Widmer, C. R.,	1541	Lawrence B.,	5967	
Wherley, Eve Ann,	833	Daniel,	1541	Lizzie,	528	
Henry,	833	Widmoyer, David S.,	2126	Lucretia,	8607	
Whetstone, Joseph,	9122	Emma,	2126	Margaret,	2145	
Samuel,	9120	Widner, Frank,	5866	Martha,	1761	
Whipkey, Katie,	581	Wiand, Adella B.,	6667	Minnie,	8249	
Lydia,	354	David R.,	6667	Nancy A.,	7523	
Whipple, Caleb,	488	Wiegand, Louis,	7058	Robert Charles,	2317	
Caroline,	488	Susan,	3649	Sarah P.,	2573	
S. H. W.,	2914	Wieland, Rosina,	9112	T. O.,	1759	
Whippy, L. Burr,	5874	Wienska, John,	9010.2	Thomas,	8642	
Dr. W. A.,	5874	Wiens, David,	2270	Virginia Caroline,	8292	
Whisler, George,	4805	Susan,	2270	Zachariah,	5507	
Whittaker, Charles S.,	1754	Wier, Anna,	283	Zephy,	5898	
Ettie May,	1754	James M.,	283	Williamson, John C.,	2945	
Miss,	8201	Wiggins, Harry,	2689	Mahlon,	7717	
White, Adda,	8546	Wigins, Miria,	2727	M. B.,	2332	
Bartholemew,	8519	Wikons, Margaret,	1781	Thomas,	7717	
Beatrice,	7993	Wilard, Emma,	775	Williard, Newton,	8280	
Benjamin,	9094	Wilburn, Clara,	4103	Willig, Mary Ann,	1804	
Bertha,	179	Eliza A.,	1154	Williner, Louisa J.,	5789	
C. C.,	3154	Elizabeth,	6079.6088	Willis, Edward R.,	979	
Charles,	698	John T.,	1154	George,	979	
Christopher C.,	3153	Thomas,	5812	Julia,	7983	
Cornelius Clark,	8212	William Alexander,	5812	Martha J.,	2514	
Darius,	8468	Wilcox, Josie,	2791	William,	2514	
David,	8805	Malinda,	8878	Willison, David L.,	84	
Elizabeth,	891.7130	Malissa,	5833	Eliza E.,	2876	
Ellen,	54	Mary Jane,	276	Sallie A.,	84	
Jacob,	698.2504.2508	Wilcoxon, Elijah,	8843	S. J.,	2876	
Jessie K.,	8212	Elizabeth,	8840	Willits, Charles,	6833	
John,	551.4802.7130	Wiler, Charles Lucas,	5470	Willson, Clarissa,	2710	
John C.,	8519	Edith Pearl,	1464	Mary,	2948	
Laura,	2508.3154	Jacob,	1464	Wilson, Absalom,	4753	
Madison B.,	675	William,	1464	Albert,	7463.5	
Margaret,	4802	William Henry,	5470	Alice,	1851	
Miss,	2594	Wiles, Rebecca,	964	Amanda Luella,	6241	
Nancy C.,	8468	Wiley, Ann,	4240	Andrew,	1036	
Rachel,	2505	Charles A.,	7843	Anna,	2958	
Royal C.,	623	Grace A.,	274			
Thomas,	2555	Luella,	9101			
Vassa G.,	632					

Wilson, Anna Pearl, 3377	Wissenger, William W., 372	Woods, Mrs. Mary, 1861
Callie, 7008	Barbara, 3548	Peter R., 2040
Charles B., 8483	Daniel, 7037	Polly, 3459
Clara, 2515	John, 4229	Robert, 1456
Ellen, 685	Katie, 7038	Susan Eunesa, 9101
Elma C., 4428	Susie, 4229	Woodward, Anna, 6596
Elwood, 1105	Witlinger, Maggie, 10	Frank, 568
Eva McBride, 362	Witman, Rufina Margaret, 2523	L. A., 8050
Frank C., 8426	Whitmer, Benjamin F., 3414	Margaret, 6485
Frank Robert, 1362	Wissler, Rudolph, 9040	Margaret E., 9053
Harvey, 813	Witmer, Anna, 3280	Woodworth, LaFayette D., 8030
James H., 2426	Catherine, 1859	Woody, Myrtle R., 2403
Jane, 78	David, 6044	Sibey, 7918
John A., 8426, 8483	Mary, 1891	William T., 2403
John William, 8021	Vera, 3414	Wooley, Mary Luella, 6929
Julia A., 8453	Witt, Aquilla, 160	M. M., 5929
Laura O., 9098	Edward, 27	Woolsey, Robert W., 8160
Margaret, 944	Ida, 1250	Woolsey, Robert, 6968
Martha, 5249, 5250	Sally, 1341	Wooster, Amanda, 918
Mary, 4321, 8585	Witterich, Bena, 9002.2	Wootan, Mary, 8062
Mr., 7902	Wittmann, Mary M., 1570	Work, Abel M., 7304
Nancy, 4428	Wogoman, Samuel, 2090	Andrew J., 8204
Price H., 813	Wolber, Alvin, 9010.5	Jesse, 8168
Sarah, 8626	Christian, 9010.4	William C., 7304
Scott, 3377	Emma V., 9010.5	Working, Caroline, 1789
Witt, Elizabeth, 2912	Jacob, 9010.5	Elizabeth, 1910
John Hanson, 1134	J. Esther, 9010.5	Jacob, 1789, 1793, 4749
Wiltfong, Hiram A., 7465	John R., 9010.5	Jacob Henry, 1779
Michael, 7531	Lena M., 9010.5	John, 4749
Noah, 7531	Lizzie M., 9010.5	Julia Anna, 1797
Samuel, 7337	Susie L., 9010.5	Lydia, 1793
Wittrout, Lydia, 6120	Wolf, Nancy, 529	Workman, Charles, 5919
Mary, 3048	Wolfe, Andrew, 4741	David, 5919
Nelly, 5394	Barbara, 1779	Worrall, William, 8283
Solomon, 5394	Catherine, 30	Worrell, George, 4979
Susanna, 5007	George, 3475.4, 6773	Howard, 6856
Wiltse, Jerome, 1337	Harriet, 1166, 4741	Mary E., 8761
John, 1337	Malinda, 5935	Rosa, 4979
Wimberly, Beulah, 8656	Mearl H., 5003	Wort, Eugene, 4684
Winchell, Addison E., 6687	Wolfenbarger, Miss, 4175	Merle G., 4684
Frank Hoyt, 6687	Wolflinger, Belle, 3246	wortemberger, Mary, 5401
Winebrenner, James H., 44	Wolford, Jennie Maud, 8291	Worthington, Elizabeth W., 5890
John, 82	John David, 6010	Valtine, 1609
Mary Ann, 1066	Dr. W. C., 6010	Wortinger, Martha, 3509
William, 44	Wolter, Milo, 193	Peter L., 7515
Winegardner, Barbara, 6716	Wolver, Elizabeth, 7004	William L., 7527
Zachariah, 6573	Woner, Alonzo, 8887	Woten, Margaret, 5404
Wines, Louisa, 703	Woodbeck, C. L., 2411	Wotring, David, 4051
Winey, Rev. Jacob L., 6734	Wood, Austin G., 8779	Eliza, 1144
Wingard, A., 4135	Justin Grant, 8779	Jacob, 5030
Catherine, 2354	Charles, 8768	John, 4051
Charles L., 1167	Charles Edward, 8768	Loretta C., 4051
Jacob P., 2354	Cornelia, 4314	Mary, 4056
Levi P., 7874	Delbert, 7400	Wough, Eliza, 3096
Peter, 7874	Dora, 959, 8779	Wought, Lydia, 6134
Wingate, Susan Ann, 8154	Edgar F., 8779	William, 6134
Wingeler, Frederick, 2811	Eleanor C., 681	Woulf, Catherine, 5906
Samuel Theodore, 2811	Elmer C., 8779	Wrastler, Ellen, 7157
Winger, Adam, 7519	Frank, 7369	Wright, Angeline, 8195
Henry Hoover, 7519	G. A., 5983	Catherine, 8392
Wingerd, Barbara M., 7673	Dr. George B., 681	David C., 520
Winkelman, Eliza, 2228	James Henry, 3784	David E., 520
2228	John W., 4291	Evans H., 8404
Winkelpleck, Jesse, 4689	Leathe, 5983	George W., 7359
Malinda, 4689	Mable Ollie, 8784	Iba Belle, 6473
Winkler, Mary, 86	Ollie, 8223	Isaac Monroe, 6473
Winter, Jane, 87	Robert Owen, 8779	Jacob Henry, 7360
Mattie, 5885	Samuel S., 8779	James, 1247
Winters, Amelia, 5950	William, 8779	John, 1295
Wires, Rebecca A., 7850	William O., 8779	John F., 8572
Wires, Rebecca A., 7946	Woodburn, Ann L., 7355	Libbie, 8026
Thomas Franklin, 7946	Woodcock, Matilda, 2763	Loyd Noble, 1428
William N., 7946	Woodcox, David, 7340	Mahala, 5879
Wirtz, Mr., 2906	Woodey, Caroline, 8103	Miss, 8750
Delila, 6024	Woodford, Bessie Berl, 477	Nannie, 8572
Elizabeth, 5836	Ella Viola, 5852	Newton, 8780
Eugene, 4272	James Hance, 477	Period, 1780
Harry E., 4272	Woodic, Caroline, 251	Peter, 8404
Jacob, 968	Wooding, Charles, 4245	Robert, 8572
Katherine, 6547	Eliza J., 4245	Sadie, 493
Lucy, 8358	Woodring, Mr., 2758	Sarah, 3994
Lydia, 8023	Woods, Edward Francis, 2339	V. A., 5988
Mary Elizabeth, 5833	Edward R., 2040	W. A., 2493
Philip, 968	Josephine, 8782	William T., 8572
Susan, 6548		W. J., 5988
Wissenger, George W., 372		Wrung, Charles, 1458
		Emma, 1458

Wyatt, D. W.,	639	7874, 9124,	9129, 9151	Yoder, David D.,	3065
Milton,	639	9164, 9179,	9185, 9186	David H.,	4764
Sallie M.,	6399187,	9188, 9196	David J.,	3863
Wygant, Lucinda,	871	Barbara J.,	4546, 5721	David P.,	6510
Wykle, Elizabeth E.,	8383	Barbara P.,	3018	David S.,	1649
Joseph D.,	8383	Barbara V.,	3047	David Z.,	6935
Wyler, Christina,	3874	Bena,	3482	Dellila,	9124
Wylie, William Henry,	1255	Benedict, 1389, 3639,	4807	Delliah,	6153
Wyman, Charles H.,	2336	Benjamin,	1503, 3695	Dinah,	3255
H. B.,	23367179,	7314	Dorothy,	2373
Wyse, Albert,	3776	Benjamin H.,	4839	Drucilla,	7502
Christian P.,	7081	Benjamin J., 1672,	1676	Drusilla,	7238
Daniel J.,	3776	Caleb,	2614	Edith,	3744
Nancy Jane,	7081	Caroline,	5344	Edna,	7569
Yagee, Fannie,	6859	Cassie,	3087	Edward,	7554, 7556
Yagee, Ellsabeth,	9036	Catherine,	1403, 1540	Ell, 1540, 3265, 6837,	6866
Yaist, Charles,	1267	1578, 2351,	2968, 38776902, 6982,	9132
Yakley, Edna,	3966	1578, 2351,	4135, 4826	Ell A.,	4087
Jacob,	3966	5303, 5588, 6382,	6872	Ell D.,	5086
Yansey, Anna,	9165	7672, 9132, 9150, 9166		Ell J.,	1893, 5240
Catherine,	3897	9175, 9185, 9186, 9196		Ell S.,	2530
Yarborough, Susanna,	8414	Catherine C.,	2851	Ell V.,	2390, 5541
Yeakly, Anna May,	2168	Catherine J., 5009,	6344	Elias,	5392, 5584
Yearling, Charles,	6267	Cathrina,	5584	Elias A.,	3799, 4841
Yeater, Martha Ann,	7131	C. E.,	7736	Elias V.,	5561
Yeates, Stella E.,	1862	C. H.,	3948	Eliza,	4665
Yeatter, Rhoda,	6546	Charles T,	9185	Eliza Ann,	4546
Yelton, Luella,	2562	Christel (Dick),	6916	Elizabeth, 1389, 1577,	1834
William,	2562	Christena,	5013	3034, 3313, 3320,	3346
Yeo, Catherine,	6101	Christian, 1389, 1478,	1478	3758, 3868, 3949,	3952
Yergin, Charles E.,	4618	1540, 1939, 2351,	2660	4135, 4135, 4135, 4441	
Joseph,	4618	2816, 2822, 3022,	3034	4784, 4807, 4827,	5438
Yiengst, George,	1864	3034, 3065, 3077,	3088	5584, 5738, 6315,	6384
Jerry,	1864	3089, 3089, 3176,	3251	6916, 6943,	6970, 7181
Yoder, Aaron, 1540,	4488	3497, 3639, 3695,	3727	7195, 7205, 7207,	7209
.....	9126	3758, 3758, 3768,	3775	7266, 7435, 7554,	7556
Aaron A.,	6160	3952, 4135, 4135,	4569	7758, 7766, 9121,	9124
Aaron D.,	7416, 7813	4760, 4766, 4783,	5347	9136, 9157, 9161,	9164
Aaron T., 1478, 4964,	6160	5982, 6315, 6400,	6830	9171, 9185, 9186,	9187
.....6167, 6390,	7799	6830, 6857, 6872,	69169188, 9196,	9196
Abbie E.,	5541	6921, 7044, 7181,	7209	Elizabeth E.,	5561
Abner, 1389, 1642,	5982	7314, 7332, 7335,	7416	Elizabeth S., 3674,	9140
Abner F.,	1546	7416, 7543, 7549,	7549	Elmer,	9132
Abraham,	2816, 2944	7706, 7753, 7766,	7791	Elnora,	7873
.....3695, 6400		7868, 7874, 9147,	9171	Elsie,	7179
Abraham A.,	7799	9179, 9186, 9186,	9187	Emma, 5596, 6530, 7465.3,	
Abraham C.,	77069187, 9188,	9196	Emma D.,	3807
Abraham J.,	1078, 4842	Christian Jr.,	9187	Enos M.,	6164
Abraham S.,	7691	Christian C.,	7568	Ephraim,	1636
Abshalom,	4764	Christian D.,	1677	Ervin D.,	6828
Ada,	9132	Christian D. S.,	4001	Esther, 1389, 1540,	2092
Ada May,	6320	Christian E.,	77403589, 9185,	9187
Ada O.,	6838	Christian G.,	6899	Fannie, 2017, 6153,	6966
Adam, 2992, 4837,	5362	Christian I.,	16359131,	9135
.....5584,	9164	Christian J., 2851,	3952	Fanny, 1389, 1389,	1540
Albert,	9132	Christian K., 6829,	7186	1934, 3028, 3171,	3336
Alvin,	9132	7195, 7201, 7204,	7207	4784, 5699, 9121,	9139
Amanda,	7656	Christian M.,	61789186,	9186
Amanda A.,	5113	Christian S., 3612,	3835	Fanny M.,	2383
Amanda S.,	30074902		Feronica,	1671
Amelia, 6895, 7874,	9124	Christian Z.,	6941	Frances,	7307
.....9151		Daniel, 1389, 1493,	2798	Frank,	3580, 5889
Amos,	5309	3065, 3758, 5217,	5219	Frany, 2798, 6209,	7187
Amos A.,	6390	5369, 5584, 5699,	5710	7191.1, 7189, 7196,	7332
Amos M.,	6930	6890, 6916, 7075,	72389132	
Ananias,	1643	7874, 9121, 9124,	9132	Fred Y.,	4488
Andrew,	4597	9139, 9173, 9185,	9185	Fronica, 5584, 9187,	9188
Andrew S.,	63929196		Gabriel,	1831
Anna, 1499, 3251,	3695	Daniel C.,	3457, 5347	George,	5402
4569, 5059, 5430,	61627416, 7818		Gertie,	1389, 9139
6841, 6949, 7174,	7753	Daniel D.,	5724, 9132	Gertraut,	9155
9118, 9124, 9132,	9186	Daniel I.,	2825, 9133	Gertrude, 1389, 1389,	2532
.....9188,	9191	Daniel J., 2351, 3991,	3991	Gideon J.,	3613
Anna J.,	30007791, 7794		Harmon,	3606
Anna S.,	4952	Daniel M.,	3228, 3337	Harriet Esther,	8363
Annie,	36063807		Harvey E.,	7554
Annie D.,	3863	Rev. Daniel S.,	5198	Henry, 1389, 2246,	2386
Annie J.,	5149	Daniel V.,	5434, 6389	2960, 3107, 3251,	3871
Archie T.,	6866	Daniel Y.,	4940	3871, 4569, 4569,	4788
Barbara, 204, 1389,	1389	David,	1389, 1389,	4807, 5113, 5242,	5362
1493, 2636, 2798,	2992	1578, 1588, 1880,	1934	5362, 5362, 5369,	6343
2995, 3639, 3695,	3727	3224, 3695, 3727,	40869139, 9186,	9188
4053, 4086, 4135,	4385	4135, 4764, 4807,	5053	Henry P.,	7198
4491, 4837, 4934,	5245	5372, 5372, 5402,	6854	Henry Z.,	2638
5266, 5372, 5402,	5656	6899, 7187, 7205,	7207	Homor,	9132
6167, 6385, 6897,	6919	7328, 7556, 7723,	9186	Ira C.,	1742
6943, 6978, 7044,	71749188, 9188,	9188	Isaac, 2356, 3289,	4583
7174, 7207.1,	7209, 7242	David A.,	4153	5255, 5584, 7181,	7189
7277, 7291, 7333,	77537193, 7328,	7332

Yoder, Isaac D.,	6366	3758, 3952, 3991, 4135	Yoder, Mathlena,	9187
Isaac J., 6828, 6966, 7196		4842, 5584, 5710, 6991	Mattie, 1517, 4091, 4491	
Isaac M.,	6838	7428, 7868, 9124, 9139	5089, 7191.1, 7600, 9124	
Israel,	5584	9132, 9139
Jacob, 1389, 1437, 1478		Joseph A.,	4597	4854
1498, 1509, 1540, 1546		Joseph C.,	3612, 3758	5392
1834, 1893, 1939, 2351		Joseph E.,	7800	9132
2356, 2660, 2798, 2816		Joseph E. G.,	3953	6890
2992, 3000, 3022, 3034		Joseph F.,	3321	4940
3077, 3089, 3502, 3695		Joseph I.,	7189, 7191.1	7330
3768, 3758, 4135, 4135		Joseph J., 1546, 1548, 2392		7189
4400, 5255, 5362, 5362		Joseph M.,	5241, 7419	2988
6153, 6170, 6343, 6364		Joseph S.,	5370.1, 9166	5443
6897, 6949, 7044, 7240		Joseph W.,	7868	3779
7242, 7416, 7435, 7549		Joshua, 1389, 1540, 1880		2264, 3251
7600, 7698, 7753, 9152		2092, 6910	3251
9157, 9164, 9185, 9186		J. T.,	4491	6991
.	9187	Judith,	2807, 4219	9163
"Strong" Jacob,	6899	Judy,	7238	9172
6916, 7181, 7205, 9185		Katherine,	2666, 4492	1748
Jacob B.,	3892, 7242	5393	5178
Jacob C., 1499, 1677, 4888		Katie,	3888, 3942, 4473	9194
5730, 6165, 6903, 7242		5219, 5383, 5675, 6898		5721
Jacob D., 3337, 5053, 5369		7619, 7680, 7793, 9120		9153
.	9152	9121	3176
Jacob J.,	6165	Katie E.,	5240	5265
Jacob M.,	7591	Katie J.,	7666	5637
Jacob N.,	6925	Leah,	5187, 7322	4572
Jacob S., 6343, 6364, 9153		Leah E.,	7244	6408
.	7269	Lena,	3393	3118
Jacob V.,	1636	Levi,	4135, 4511, 7323	6164
Jefferson G.,	1389	Levi D., 1548, 5261, 7416		7085
Jephthah,	4784	Levi I.,	7453, 9132, 9139	4863
Jeremiah T.,	7549	Levi J.,	3535, 3744, 7680	6886
Jerry D.,	5201, 5206	Levi K.,	6885	7254
Jerry M.,	4962	Levi Kauffman,	6895	7655
Joas D.,	2825	Lizzie, 1389, 2354, 2529		3829
Joas J.,	9187, 9188	3500, 5012, 7788, 9135		7242
Joas O.,	7244	Lizzie I.,	7207.1	7740
Joash,	6982	Lizzie M.,	3948, 7691	7600
Joel,	1514, 3336, 6371, 7187	Lizzie S.,	5131, 7244	7809
.	1676, 5149	Lizzie Y.,	3202	4940
Joel I.,	5710	Lovina,	9132	7596
Johan,	9185, 9187	Lucy J.,	541	2638
Johannes,	9185, 9187	Lucy,	196, 1588, 2259	5217
John, 1389, 1389, 2351		Lyla,	2694, 3088, 3224, 3695	3732
2798, 2838, 3065, 3336		5093, 6157, 6412, 6837		3155
3394, 3639, 3695, 3727		6854, 6866, 6880, 6912		3805
3758, 4782, 5243, 5982		7199, 7202, 7314, 7647		3957
6392, 6897, 6943, 6943		7688, 7698, 9120, 9123		9185
7044, 7174, 7174, 7196		9124, 9139, 9140, 9188		3018
7209, 7209, 7502, 7753		Lydia E., 2390, 3797, 3797		6510
7874, 9121, 9124, 9124		Lydia E., 4828, 6837, 6918		9195
9139, 9151, 9157, 9185		Lydia J.,	7709	5205
9185, 9185, 9186, 9188		Lyster,	9185	9121
Mrs. John,	9190, 9196	Madlena,	3695, 7543	1482
.	9196	Magdalena,	1389, 2093	5206
John A.,	9153	2527, 3069, 3107, 3186		5608
John B.,	1503, 7204	3346, 3612, 3825, 4782		7848
John C.,	8535, 5105	5584, 7044	4549
John D.,	7794	Magdalena S.,	6187	9140
John Edward,	5721	Magdalena V.,	3034	4888
John H., 6875, 7244, 9132		Mahlon S.,	6178, 7691	7743
John I.,	6863	Malinda,	6987	5210
John J., 4849, 6318, 7666		Manasses,	9121	5362
.	7793	Margaret,	4722	1478
John P.,	3781	Margaret E.,	1868	7207
John S., 1503, 1671, 3336		Marla, 1569, 7335, 9187		3234
.	6364	9188	9183
John T., 2392, 5430, 7659		Maria J.,	3803	5982
.	7791, 9124	Mariah,	4135, 4838	3247
Jonas, 1389, 3011, 4839		Marie,	837, 2960, 3695	6897
5432, 5584, 6152, 6318		Martha, 1503, 2660, 6982		9185
6931, 7044, 7073, 7330		Martha E.,	7278	9188
Jonas B.,	7201	Mary, 2365, 4087, 5348		6324
Jonas D.,	6931	6511, 6903, 6937, 7187		9192
Jonas J.,	6152, 6371	7188, 7194, 7196, 7200		5242
Jonas P.,	6830	7236, 7312, 7332, 7419		5344
Jonas S.,	5352	9124, 9139, 9151, 9160		5654
Jonas V.,	9120	9185	6921
Jonas W.,	6919	Mary A.,	7242	7416
Jonathan, 1389, 2351, 3695		Mary Ann,	3089	6908
.	6857	Mary E.,	5632	4152
Jonathan H.,	4849	Mary I.,	5194	3674
Jonathan J.,	6903	Mary J.,	5293	3224
Joni,	9124	Mary L.,	6170	4760
Joni A.,	7659	Mary Manda,	7103	6874
Joseph, 1934, 3028, 3695		Mary S.,	5654	6982

7174, 7193, 7205, 7242	Yost, Mary,	220	Yutzzy, Mary C.,	3036
7319, 7325, 7667, 9121	Mr.,	3309	Mary D.,	6391
..... 9187, 9196	Peter H.,	220	Mrs. Mary (Hersh-	
Sarah C.,	Samuel,	1525	berger),	9159
Sarah D.,	Yotter, Christian,	9185	Miss,	1726
Sarah J.,	Christian Jr.,	9185	Moses R.,	5132, 5168
Sarah S.,	Johannes,	9185	Mr.,	9121
Savilla,	Yost,	9185	Peter, 4094, 4808,	5276
Selina E.,	Young, Albert,	7051	Reuben,	5177, 5276
Seth K.,	Alvin R.,	6665	Sarah,	4094
Sibyle,	Benjamin,	185	S. D.,	225
Rev. Silas,	Benjamin F.,	958	S. M.,	225
Simeon, 3614, 7186, 7191	Caroline,	1469	Solomon C.,	4157
..... 7198, 7201	Charles C.,	678	Zahner, Edward,	2524
Simeon B.,	Charlotte,	1755	Michael,	2524
Simon, 1540, 4572, 5584	David,	3694	Zander, Elise,	4256
..... 7207	Elizabeth,	4641, 4646	Zarber, Christian,	5112
Simon C., 4649, 6012		Susanna,	5112
Simon L.,	Elizabeth E.,	6357	Zeeb, John Adam,	6565
Solomon, 1389, 2660, 2798	Evin Grim,	4245	Stella,	6565
..... 3062, 3695, 7196	George,	9036	Zehnder, John,	2200
Solomon D.,	Henry,	185 4264	
Solomon L.,	Henry S.,	6665	John M.,	4874
Stephen, 2246, 3758, 4135	Isaac W.,	4245	Margaret,	2200
..... 4782, 7618, 7751, 9196	Jacob,	6768	Rudolph,	4264
Stephen D.,	John,	8216, 9036	Zehner, Henry,	5050
..... 3835, 7416	John Charles,	3694	Margaret Julianna,	5050
Stephen J.,	Louann,	721	Zehr, Barbara J.,	3159
Steven,	Lou Ann,	722	Jacob,	9010.5
Susan, 2086, 3685, 5537	Luann,	724	Magdalena,	9010.5
5707, 6982, 7610, 9156	Ludwig,	6012	Mary,	3220, 3487
Susan S.,	Mary,	3724, 4246	Michael,	3219
Susanah,	Mary Edna,	6811	Phoebe,	9010.5
Susanna, 3780, 4400, 4783	Mary J.,	7878	Zelders, Lemuel H.,	6644
..... 5584	Mary Jane,	1420, 1467	Lutish,	6581
Susanna A.,	Minnie May,	127	Samuel D.,	7115
Susanna V.,	Myrtle L.,	7051	Wesley,	7115
Susannah,	Nicholas,	6357	Zeigenheim, Louisa,	8142
Susie,	Oscar,	6768.3	Zeigler, Mary Anna,	657
Tobias, 3394, 3758, 3877	Robert,	1467	Zenis, Sophia,	469
4089, 5362, 7791, 7800	Samuel,	5961	Zenis, Adam,	2668
..... 7868, 9116, 9139	Susanna,	2323	Albert,	2668
Tobias A.,	Walter A.,	409	Catherine,	506
Tobias C.,	William,	4245	Frances,	2668
..... 1478, 4135	Dr. Willim L.,	678	Frank,	2668
Tobias T.,	William M.,	6811	Hattie,	2668
Valentine,	William W.,	4245	Henry,	2668
2259, 3089, 3758, 4156	Viola A.,	958	Isaac,	2668
5434, 5541, 5584, 7266	Youngblood, Lee,	2752	John,	2668
..... 7269, 9132	Phillip,	2752	Katie,	2668
Valentine C.,	Younger, Addison,	8091	Lydia Alice,	2668
Valentine D.,	Cora R.,	8576	Mary,	2668
Valentine T.,	Sallie E.,	8091	Nettie,	2668
Valentine V.,	Youngerman, Alice,	8245	Olivier,	2668
Veronica,	Younkin, Harriet,	295	Zerbe, Dora A.,	1770
Veronica V.,	Sarah,	291	John L.,	1770
Wallace,	Youtz, Corda Estella,	6705	Maud,	6442
William, 3011, 4944, 5432	Simon B.,	6705	Nora,	1711
William D.,	Yutzzy, Anna,	5177	Sarah,	1768
Yost,	Annie,	225, 3042	Zerby, Mary,	6780
3336, 3478, 3695, 4807	Barbara,	225, 4808	Zerfoss, Jacob,	3619
5059, 5255, 5361, 5362	Barbara E.,	1303	Zettle, Mary,	4368
5362, 5369, 5471, 6400	Barbara M.,	5132	Ziesler, Catherine,	6694
6899, 6902, 7174, 7181	Betsy,	225	Mary Jane,	8038
7187, 7205, 7242, 7332	Catherine,	225, 4808	Ziets, Matilda,	6414
9185, 9185, 9187, 9188	Chauncy,	31	Zigler, Katie,	3669
..... 9195, 9196	Christian,	3042, 4157	Zimmerle, Mary	
Yost B.,	Christian J.,	3036, 4065	Louise,	2137
Yost D.,	Daniel,	225, 1303, 1357	Zimmerly, Elizabeth,	6274
Yost H., 2988, 3107, 3251 4808		Margaret,	8410
..... 6876, 7329	Daniel C., 3248, 4065,	6391	Zimmerman, Barbara,	4019
Yost I.,	Edward,	225	Christian,	7470, 7474
Yost M.,	Ell,	5276	Christian C.,	5381
Yoeho, Emma,	Ell M.,	5168	Dennis,	2322
Yoger, Sarah M.,	Harriet,	81	Elizabeth, 2124, 7053,	7470
Yohe, Jamime,	Jacob,	3645 7785	
Yokum, Mary J.,	Dr. J. C.,	1357	Irene,	8253
Yordy, Emma,	Jeremiah,	225	Jacob,	6276
John,	Joel M.,	225	John,	8151, 9005
York, Harriet Esther,	Jonas R.,	5177	Lydia,	3135, 7474
Harriet L.,	Joseph,	225	Mary, 452, 818, 981,	4659
L. B.,	Joseph M.,	3860 5381	
Mary Jane,	Katie D.,	5605	Mattie,	78
Yost, Christian,	Lewis,	3248	Mr.,	1910
Clara Foy,	Lucy Ann,	1877	Nicholas,	9002.1
Henry,	Lydia,	225	Noah,	1787, 6276
Jeremiah L.,	Maggie,	3645	Peter,	3151, 7745
John H.,	Mary,	225	Robert,	3466
John L.,	1554	

Zimmerman, S. P., ... 377	Zook, Elizabeth, 6527, 7456	Zook, Lydia R.,7183
Susanna, 3935	Emma B., 6972	Magdalena, ..6527, 6982
Rev. William, 6676	Emma Catherine .. 7746 7176
William G., 357	Ezra J., 6911	Martha, 6982, 7275
Zincon, Catherine, ... 6423	Fannie, 4091, 4765, 7177	Martha A., 7279
Zindell, Johnette, ... 4420 7235	Mary, ..674, 1734, 6179
Zink, Barbara, 8171	Fanny C., 7182	6527, 6821, 6906, 7011
Henry C., 3677	Fanny, 6982, 9157	Mary A., 7750
Hiram, 8002	Henry, 7693	Minerva, 1729
Olin J., 3677	Ida, 3599	Miss, 6898.1
Thomas I., 8002	Ida M., 7747	Moritz, 7314
Zinkon, Maude Gertrude, 1197	Jacob, 3537, 6179, 6527	Moses, 6936
William T., 1197	6936, 6960, 6982, 6985	Nancy, 7185
Zody, Annie O., 4422	7011, 7011, 7275, 7584	Peter, 6900
Cassie C., 4423	Jacob B., 6926	Polly, 6982
Conrad, 4422, 4423	Jacob F., 7279	Rebecca, 6909
Jacob, 4423	Jacob H., 7190	Roy A., 3599
Zoelger, Annie Martha, 640	Jacob P., 4822	Sallie, 6851
..... 640	Jacob Y., 6891	Sally, 9188
Zollinger, John, 7500	Joel, ..2017, 7196, 7206	Saloma, 6828, 6966, 7899
Zook, Abraham, 4091, 6936	John, ..6527, 7011, 7314 9188
Albert, 7693	7693, 7693, 7693, 9188	Samuel, 3662, 7507
Anna, 3171, 6847	John B., 7203	Sarah, 4477, 4572, 6858
Anna M., 6851	John C., 6962 6954, 6982
Annie, 7228	John E., 7507	Sarah A., 6417
B. Ella, 7749	John G., 7749	S. D., 6851
Barbara, 6527, 6824, 6889	John M., 3598	Shem, 9188
..... 6900	Jonas S., 3622	Shem D., 6972
Benjamin, 6926	Jonathan, 6972	Solomon, 6817, 7197, 7206
Betsy, 7199	Joseph, 3207	Susan, 7693
Catherine, ..6963, 7205	Joseph B., ..7199, 7202	Wallace W., 7232
..... 7693 7314	Yost, 6985
Christian, ..6527, 6817	J. Roland, 7784	Zuber, Mary, 6191
6821, 7185, 7190, 7199	Kate, 7249	Zufall, Homar G., 6016
7202, 7202, 7203, 7314	Katie, 6931, 6931	Zug, Anna,1726, 1726
..... 6982, 7218.1, 7314	Levina, 6478	Barbara,1726, 2152
Christian B., 4081, 7218.1	Leah, ..2017, 3593, 7011	Gertrude, 1726
Christian C., 7218.1 7197	Jacob, 1726, 1726, 2152
Daniel, 1624, 7011, 7693	Leah Y., 7314	John, 9176
David M., 7456	Levi, 7742, 7746	Magdalena, ..1726, 3309
Edward T. A., 3884	Lewis D., 1624, 7693	Mary, 1726
E. K., 7747	Lovina, 6465	Yost, 1726
Ell, 3537, 3884	Lydia, ..1450, 2698, 7197	Zurfield, Fanny S., ..6280
Ell K., 7750	Lydia E., 7742	Zween, Mary, 6104
Elias, 7011	Lydia K., 7202, Sarah Leah, 95

Family Records

In starting your family record here you should give the number of your family in this book. This will make it easier to trace your record in the future.

89063107957



B89063107957A



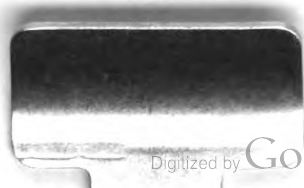

89063107957



b89063107957a